THE WEATHER
Saturday—Clear with frost tonight.
Sunday — Cloudy, clearing by evening.
High 55, Low 40.

The Ontario Intelligencer

TEMPERATURES
Max. Min.
Today 60 40
One Year Ago 74 60
Mean Temp.—61.6
Bay Water—62

BELLEVILLE, ONTARIO, SATURDAY, OCTOBER 1, 1955

5c Per Copy, 25c Per Week

* *

FRANCE RECALLS ENTIRE UN DELEGATION

Pakistan Envoy Provides Protocol Problem for U.S.

Uncle Sam's protocol experts in Washington are struggling with a new kind of problem for them—the eternal triangle. The triangle, which involves Mohammed Ali, ambassador from Pakistan to the U.S. became a government problem when Ali's first wife, the Begum Mamida, 36, with whom he's pictured at top, arrived in New York with her two sons. Also in New York were Ali and his second wife, the former Alya Saddy of Edmonton, Alta., with whom he's pictured at bottom. The whole situation is legal under Moslem law, which permits Ali to have as many as four wives. But polygamy violates U.S. laws. Experts said diplomatic immunity would protect Ali from prosecution under U.S. law but they were undecided whether to recognize wife No. 1, wife No. 2, or both. (Central Press Canadian).

PRINCESS ROYAL INSPECTS GUARD TO OPEN VISIT

Queen's Aunt Forced To Double Up Itinerary

QUEBEC (CP) — The Princess Royal sets out today to fill what was originally planned as a two-day schedule of public engagements.

The 58-year-old aunt of Queen Elizabeth was forced to double up her itinerary when the liner Empress of France which carried her to Canada arrived a day late Friday.

A bit of typically English weather greeted the princess, when she arrived for her month-long visit to Canada as guest of the Royal Canadian Corps of Signals of which she is colonel-in-chief. Skies were overcast and a light drizzle fell.

The princess was met on shipboard by Governor-General Massey, her host for her three-day visit. At the foot of the gangplank, she was welcomed by Premier Duplessis, Veterans Affairs Minister Lapointe and Mayor Wilfrid Hamel.

GIVEN ROYAL SALUTE

A 21-gun salute boomed from Cape Diamond as the princess inspected a 100-man guard of honor from the 3rd Battalion of the Royal 22nd Regiment.

She spent the afternoon quietly at the Citadel, her temporary home, before attending a dinner party in her honor given by Mr. Massey.

At a formal reception in the evening attended by 250 guests, the Princess Royal was gowned in the champagne - colored dress which she wore at the Coronation of her niece, Queen Elizabeth. On her head was a diamond tiara which had belonged to Queen Victoria.

Among the guests were Premier Duplessis, Msgr. Maurice Roy, Archbishop of Quebec, and Anglican Archbishop Philip Carrington.

Today, the princess, sister of the late King George VI, will visit the legislature building where she will again meet Mr. Duplessis. In her honor, the Union Jack will fly beside the provincial fleur-de-lis.

President Formally Resumes Business of Administration

By ERNEST B. VACCARO

DENVER (AP) — President Eisenhower's signing of two routine federal documents has put him back in business at the helm of his administration.

And his chief deputy, Sherman Adams, has set up shop at the Denver White House to lay the groundwork for the president's gradual return to greater personal activity as his health permits.

Adams came in by plane Friday night to open his office in the Lowry air force base administration building, across the corridor from Eisenhower's executive office.

The first week has passed since the president, who will be 65 on Oct. 14, suffered an early-morning attack of coronary thrombosis last Saturday at the home of his mother-in-law, Mrs. John S. Doud.

While doctors will keep their fingers crossed for a second, potentially dangerous week, the absence of any complications has cheered his family and staff.

The president took the first small but significant step toward return to active command of government Friday night. He approved two lists of state department foreign service appointments in his room on the eighth floor of Fitzsimons Army Hospital.

The appointments themselves are routine enough, cleared by State Secretary Dulles and checked by Adams, but the action assumed significance as the first business transacted by the president since he was stricken.

Adams didn't see the president Friday night. The president's physician, Maj.-Gen. Howard M. Snyder, took the lists into the sickroom and started to explain to the president where to initial them.

The president cheerfully reminded the doctor: "Howard, I know more about this than you do."

And he proceeded to write "Dwight D. Eisenhower" on both documents, although his initials would have sufficed.

As to when and what future business will be taken up with the president, an aide said that would be up to his doctors.

While there continues to be speculation on the president's future political plans, the final answer will come from Eisenhower himself. But personal friends say he will serve out his present term, virtually choose his successor as Republican nominee and retire to the role of "elder statesman."

In Boston, meanwhile, Dr. Paul Dudley White, eminent heart specialist who was called to Denver after Eisenhower's heart attack, said "I would have no objection whatsoever to his running again."

Dr. White's statement was issued because of "possible misinterpretation" of a statement he made Friday on the NBC television show "Today."

During the program, Dr. White said that if he were Eisenhower he "wouldn't want to run" for a second term.

Dr. White's voluntary statement Friday night said in part:

"This impels me to make a full explanation of a remark that has been quoted somewhat out of context.

"I indicated that I, personally, as Paul D. White, would have no great desire to undertake such a strain as that imposed upon a president of the United States of America.

"This remark could, and probably already has been, interpreted as meaning that I would give such advice to the president.

"Far from it.

"If the president has a good recovery, as he seems to be on the way to establishing, and if he desires to continue his present capacity — which would be, of course, to the great benefit of this country and the world at large — I would have no objection whatsoever to his running again.

"But that remains still for the future to decide."

NEW EVIDENCE REPORTED FOUND IN COFFIN CASE

Defence Lawyer Will Seek New Trial

TORONTO (CP)—A report of new evidence in the bush slaying of three American bear hunters came to light Friday, but whether it will have any effect on the fate of convicted murderer Wilbert Coffin appears to rest with the federal justice department.

Coffin's lawyer said the evidence will not be presented to the Supreme Court of Canada when it considers the appeal application of the 43-year-old Gaspe, Que., prospector convicted of killing Richard Lindsey, 17, of Hollidaysburg, Pa.

The lawyer, Francois Gravel, said in Quebec the evidence will be used, however, in an attempt to obtain a new trial order from the federal justice department if the appeal is refused.

Legal sources said it was "unlikely" the court would hear new evidence because it is concerned only with points of law. The federal justice minister, however, can order a new trial if he considers it justified on the basis of new evidence.

Coffin is scheduled to be hanged Oct. 21 but Mr. Gravel plans to ask the full bench of the Supreme Court to grant Coffin leave to appeal the conviction. An earlier application for leave to appeal was denied by Mr. Justice Douglas Abbott.

The new evidence came to light when Mr. Gravel said he had received affidavits from two Moncton, N. B., men who reported they saw two American hunters riding in a jeep in the Gaspe bush near the spot where Lindsey's bear-gnawed body was found along with that of his father and a companion in July, 1953. Police said all three had been shot.

Alwin Tapp, a Moncton policeman, and his brother, Gerald, said however, that they merely repeated in sworn statements information they had made available to Quebec provincial police more than two years ago.

Gerald Tapp said they first told their story by telephone to an inspector of the Quebec provincial police at Gaspe.

"He was glad to hear it, but we never heard anything more about it. Since then we more or less forgot about it, thinking the information didn't amount to anything."

He said they got in touch with Coffin's lawyers last week after seeing a Toronto newspaper story reporting that a Toronto doctor and his wife had disclosed seeing two Americans in a station wagon about the time of the murder.

DOUBLE DEMISE

MILAN (AP)—The film suddenly broke off in a local theatre Friday night in the middle of a death scene. Projectionist Luciano Sartorio, 45, had dropped dead of a heart attack.

Bitterly Protests Assembly Decision To Study Algeria

Unusual Grouping Produces One-Vote Margin for Action

Canadian Press Staff Writer

UNITED NATIONS, N. Y. (CP) The United Nations general assembly in its most dramatic session this year decided Friday by a one-vote majority to discuss the explosive Algerian question over bitter French protest.

The height of the drama was reached when the entire French delegation walked out after the vote.

French Foreign Minister Antoine Pinay grimly told the assembly:

"My government will consider as null and void any recommendation which the assembly might make in this connection.

"My government will consider—and I am saying this with seriousness and sadness—the consequence of the vote on the relations between France and the United Nations."

MAY LEAVE UN

Outside the chamber, French UN Delegate Herve Alphand said France might withdraw from the world organization. The French cabinet was expected to study the situation during the weekend.

The French defeat came about as a result of an unusual grouping including Russia, India, Pakistan, a large number of Latin American countries and most of the African-Asian bloc. Britain, the United States and Canada backed France.

It was the first time in the UN's 10-year history that the assembly has overruled a steering recommendation. The steering committee, which suggests which items the assembly should put on its agenda, voted against inscription of the Algerian question.

The Algerian issue stems from demands of Arab nationalists for independence from French rule. Since France drove out the Turks in 1830, Algeria has been incorporated as an integral part of metropolitan France.

The French position is that Algeria is purely a domestic question. Only last week French Premier Faure declared that France would keep Algeria at all costs, along with the rest of her African holdings.

Indian Delegate Krishna Menon pointed out, however, that the assembly intended only to discuss—not legislate on—the problem.

"We are not here in any way to condemn the French people, government or delegation," he said. "We shall not in approaching this question adopt an attitude of hatred, antagonism or conflict."

Paul-Henri Spaak, Belgian foreign minister and a former assembly president, cautioned the assembly that to take up Algeria would violate the provision in the UN charter banning interference in a member's domestic affairs.

The French delegation was absent when the assembly later approved without opposition the inscription of the Moroccan question on its agenda. Both issues will be debated by the political committee. The French had long boycotted debate on Morocco but did not oppose its inclusion at this session since a settlement—climaxed by today's departure of the Moroccan sultan from his capital—was being worked out in the protectorate.

In the Algerian vote, the French delegates hurriedly tallied up the count themselves after the last country was called. Even before the official result was announced they knew they had lost by one vote.

PARIS (AP) — Premier Faure and Foreign Minister Pinay have decided to recall the entire French delegation from the United Nations meeting in New York, the premier's office announced today.

The decision followed Friday's UN General Assembly vote to take up debate on France's action in rebel-torn Algeria.

The recall mentioned only the French delegation sitting in the assembly. It did not cite France's representation in the Security Council nor French members of the UN secretariat. It was not immediately clear whether the government's action was permanent or merely temporary.

The announcement said the decision to recall the delegation to Paris was made in a transatlantic telephone conversation between Faure and Pinay.

The French foreign minister is to leave for Paris by air tonight.

MIGHT QUIT UN

The French delegation walked out of the assembly Friday night after the 60-nation group voted 28 to 27, with five abstentions, to upset a steering committee decision and put the issue of Algerian independence on the agenda. Asked then whether France would go so far as to quit the UN altogether, one high French delegate grimly replied: "We might."

There was no immediate hint whether today's action meant a permanent withdrawal, or was intended only to enforce French protests against the assembly action.

Observers here doubted that France would withdraw from the organization because of her consistent post-war drive for Western unity and for the solving of international problems by diplomatic negotiations and group discussions.

10 British Soldiers Beaten By Cyprus Mob of Hundreds

NICOSIA, Cyprus (Reuters) — Ten British soldiers were injured Friday night in an attack by a Cypriot crowd in Limassol, second largest town on this British-owned Mediterranean island, in the latest flare-up of violence stemming from demands by Greek Cypriots for union with Greece.

The soldiers, who were off duty and in civilian clothes, were beaten up by a mob of hundreds in the centre of the amusement area of Limassol.

A night curfew was clamped down on Limassol immediately after the attack.

British Envoy Sees Nasser On Arms Deal

CAIRO (Reuters) — British ambassador Sir Humphrey Trevelyan today told Prime Minister Gamal Abdel Nasser that Britain views Egypt's arms deal with Communist Czechoslovakia with "grave concern."

Trevelyan called on Nasser to express the British government's feelings after the French ambassador, Count Armand Du Chayla, had been received by Nasser earlier.

(The Associated Press reported that George Allen, U.S assistant secretary of state for Middle Eastern affairs, talked for two hours with Premier Nasser today. Afterwards he denied that the possibility of withdrawal of U.S economic aid to Egypt was discussed.)

CENSORS DELAY TIME

ISTANBUL, Turkey (AP)—Time magazine's current issue has failed to appear on Istanbul newstands, and a distributor says the issue was held up by military censors. It contains a story on the Cyprus issue, which fired anti-Greek riots in Turkey Sept. 6.

HEAVY SNOW IN NATAL

DURBAN, South Africa (AP)—Natal province Friday had its heaviest snowfall in 30 years. Farms and villages were isolated, public transport and communications disrupted and drought-weakened livestock imperilled.

Today's Chuckle

It was on a children's radio quiz show. "It's a man's best friend," began the M.C., "and the word begins with D."

The youngster thought for a moment. "Dame?"

THE WEATHER

TORONTO, (CP) — Synopsis: A disturbance which moved out of Manitoba during the night will move across the province today and Sunday, accompanied by a band of cloud and a few showers. Temperatures will remain low with frost in low lying areas in southern Ontario tonight.

Faint Hope Toronto Men Are Still Alive

MIAMI, Fla. (AP) — Faint hope that 11 men, including two Toronto newspaper men, who vanished Monday on a hurricane hunter plane may still be alive spurred the United States Navy today to continue its air and surface search of the Caribbean.

An air force plane Friday reported that it had sighted what appeared to be two life rafts in the Caribbean. The plane was flying at 8,000 feet and could not make a search because it was running short of fuel.

Another Fruitless Bid Made to Buy Northern Ireland

LONDON (Reuters) — Wealthy John J. Hanley of New York drove up to Sir Anthony Eden's official residence at 10 Downing street here Friday and made another fruitless bid to buy Northern Ireland for $24,000,000.

The prime minister wouldn't see the 61-year-old self-styled "Baron of Broadway," and Hanley was forced to retreat without success in his third attempt in five years to end the partition of Ireland by acquiring the six northern counties — now part of the United Kingdom — for the Irish Republic to the south.

Hanley drove up in a Cadillac flying the Irish Republic's flag and the Stars and Stripes, and smothered with painted shamrocks. He was dressed in top hat, black jacket and pin-striped trousers and carried a bejewelled cane.

May Require Only Thousand To Man DEW Radar in Arctic

OTTAWA (CP) — As few as 1,000 men may be needed to man the 3,000-mile DEW (Distant Early Warning) radar line in Canada's Arctic.

However, it apparently has not yet been decided whether manning will be done by Americans or Canadians or both though over - all command of the line probably will rest with the U.S. Air Force.

Target date for completion of the DEW line and mid - Canada radar chain — the former being built by the U.S. at an estimated cost of $250,000,000, the latter by Canada at an estimated $170,000,000 along the 55th parallel — is secret but they probably will be in operation in late 1957.

Best guess here is that U.S. personnel will man most of the DEW line with some Canadians participating. The manning may be done by civilians.

MUCH IS AUTOMATIC

Comparatively few men will be required because a good part of the radar equipment will be automatic. Maintenance crews will be flown to any troublespot when a breakdown occurs. All stations on the line — one published report has put the number at more than 50 — are being supplied with plenty of spare parts.

There now are fewer than 3,000 American servicemen stationed in Canada, excluding the 15,000-odd at the three leased bases in Newfoundland.

A good many of the 3,000 help to man the Pine Tree radar network near the Canada-U.S. border. This chain, in operation for about two years, is employed primarily to direct the operations of interceptor planes.

Experience with Pine Tree, built jointly by Canada and the U.S., has shown that it is more efficient for each country to handle one operation.

Held Infants Over Their Heads As Waters Rose

BELIZE, British Honduras (CP) Refugees from debris - strewn northern British Honduras told today how women climbed on chairs and held their infants over their heads to save them from angry flood waters in the wake of hurricane Janet.

The refugees said 70 persons in the hurricane-shattered village of Sarteneja fled for safety to the village school and dispensary when the flood struck.

Outside the school the flood waters surged to a depth of eight feet. Inside it rose steadily to shoulder level.

Women scrambled onto desks benches, holding their children above their heads to protect them from the water.

When the flood waters receded, one refugee said the village and surrounding countryside "looked like some strange place and men could only guess where their farms had once stood."

A state of emergency was declared Friday in the Corozal district of north British Honduras.

Reports from the north said that 16 persons are known to be dead and 75 injured, many of them seriously. The number of homeless is estimated at 6,000.

In the Mexican town of Chetumal, on the British Honduras border, 105 persons are reported dead.

100 Acres of Japanese City Burned As Typhoon Louise Spreads Flames

TOKYO (AP) — Dying typhoon Louise struck Japan a final staggering blow today with a wind-whipped holocaust which burned the heart out of Niigata City, 270 miles north of Tokyo.

A small fire that began at 3:10 a.m. was turned into a raging inferno within minutes as 45-mile-an-hour winds from Louise's outriding gusts drove the flames through downtown buildings and houses.

It was Japan's worst fire since the wartime air raids.

Before it was brought under control seven hours later the fire had devoured 1,200 buildings and devastated an area totalling almost 100 acres.

Scores of injuries were reported but no one was listed as killed. Police said nearly 5,000 were left homeless.

The typhoon, dropping to storm force, raced over Hokkaido, Japan's northern island with winds falling below 75 miles an hour.

In the last three days the giant storm has killed 31, left 41 missing and injured 253. A total of more than 197,000 are listed as homeless.

As Louise faded out, a new typhoon, Marge, was expanding today southwest of Iwo Jima with winds already mounting to 115 miles an hour. It was moving northwest and, at least for the moment, was aimed at Kyushu, Japan's storm - wracked southern island.

Killed in Accident

OWEN SOUND (CP) — Allan H. Keeling, 30, of Owen Sound was killed early today and Robert R. Hamilton, 36, of Owen Sound was injured when their car crashed through a wire fence on a curve near the city limits.

Hamilton was reported in fairly good condition at hospital. X-rays were to be taken to determine his injuries.

Strike Is Called

DETROIT (AP) — A state-wide strike of 16,500 Michigan Bell Telephone Co. workers was set Friday for 6 a.m. Monday by the Communications Workers of America (CIO). Unless agreement on a new contract is reached in negotiations still under way, the Michigan Bell employees, including operators, plant department workers and others will walk out.

Two Miners Rescued After 20-Hour Entombment 1,300 Feet Underground

ELY, Minn. (AP) — The sound of cracking timbers and sliding rock remained today in the memories of two men rescued after a 20-hour entombment 1,300 feet underground.

Albert Marolt, 41, and Toyvo Hill, 55, offered thanks to God and to a desperate team of rescuers who pulled them to safety Friday night after a cave-in had sealed the two in the dark and frightening recesses of one of the deepest underground iron mines in the world.

Still imprisoned this morning somewhere near the 15th level of the Oliver Mining Company's Pioneer mine near the Ontario border was a fellow worker, Joe Glinsek. Workers said there was virtually no chance that he was still alive, but fresh crews were sent into the mine.

The ordeal was recalled by Marolt, married and father of four children, through his brother:

"We could hear them drilling for us. It was our only hope because we had no chance of escape. The tunnel was filled with dirt and mud. I can still hear the sound of the timbers giving way.

"Our air got short. We could hear the pipe they were sending to us coming through. But when they turned the compressed air on through the pipe we thought it was the finish.

"It sounded just like another cave-in. The hissing was all around us. It was awful."

Helpless in a space 40 feet by eight, unaware of what happened to Glinsek, Marolt and Hill waited as rescuers tunnelled up from the 16th level below them.

The pipe shoved through the pile of ore, dirt and mud gave them speaking contact with fellow miners. They knew help was on the way, but they couldn't tell when it would get there.

"We hoped and prayed from the time the cribbing gave way until the pipe reached us," Hill said. "Rocks kept falling. It sounded like another cave-in. We didn't think they could get to us until Sunday."

Hill and Marolt were buoyed by the voice of Johnny Muhvitch, a fellow miner who was involved in a similar accident years ago.

"Thank God you're alive," Muhvitch told them through the pipe. "We'll get you out. Just sit tight."

COMING EVENTS

OPEN HOUSE AT BOTH QUEEN Victoria and Sir Winston Churchill Schools, Monday, October 3rd, 8-9.30 p.m. Introduction of teaching staff. All classrooms open.

ST. JOHN AMBULANCE. FIRST AID classes. Registration and first lecture Monday, October 3, 8 p.m. at Headquarters, 294 Front Street. O1-3t

RESERVE WEDNESDAY, OCTOBER 19th for Bazaar and Tea. Auspices Jewish Ladies' Auxiliary, at Masonic Temple, 2.30 to 6 p.m.

HALLOWE'EN TEA AND BAZAAR at St. Margaret's Church. Auspices St. John's Guild. Thursday, October 20th. Admission 25c.

BUS LEAVING FOXBORO NEXT Friday at 3.30 p.m. to hear Billy Graham in Toronto. Tickets $3 each and return. For reservations phone WO 2-2447.

THANKSGIVING TURKEY SUPPER, Bethel-Zion United Church, Wednesday, October 12th, 6.30 p.m. Program. Adults $1.50; children 50c S24-O1-7

ANNUAL MEETING OF CHAPTER A, District No. 6 of the Registered Nurses' Association of Ontario will be held on Monday, October 3rd, in the dining room of the Belleville General Hospital. The meeting will be in the form of a Pot Luck Supper at 7 p.m. S30-2t

ROAST BEEF SUPPER. HOLY Rosary Hall, Donald Street, Wednesday, October 5th, 5.30 to 8.30 p.m. Adults $1; children 50c. Auspices of C.W.L. S16-23-30-O1-4-5

DON'T FORGET SOCIAL EVENING at Knights of Columbus Hall. Auspices of Holy Name Society, Saturday nights. Good prizes. Jackpot and door prizes. J7-ef-stf

STONE UNITED CHURCH, SIDNEY Circuit, 100th Anniversary Supper, Monday, October 3rd, 7 p.m. Stone Church Community Hall. S29-3t

SQUARE DANCE AND EXHIBITION of Northern Ontario champions, Arena, October 1st, 8.30 p.m. Adults 75c, children 35c. S30-2t

City and District News

ARCHDEACON CREEGGAN WILL BE SPEAKER IN TORONTO CHURCH

Archdeacon J. B. Creeggan, rector of Christ Church in this city, will be guest preacher at the Harvest Festival service on Sunday morning in Christ Church, Deer Park, Toronto, of which Rev. Arthur Smith, formerly of this city, is the rector.

CAR MISSES CURVE, NOW COMPLETE WRECK

Two men escaped with a shaking up early today when their car went out of control on the Mohawk Curve west of Deseronto and rolled into a six-foot ditch. The car was driven by Kenneth Clarke, 140 Tecumseh Rd., Toronto. The car, a 1950 model, was a complete wreck, police said.

B.C.I. STUDENT FRACTURES LEG

Charles Kingston, 18, BCI student, fractured a leg Friday afternoon while playing inter - form rugby. Kingston kicked off, then raced in to tackle suffering the injury on the first play. He was taken to hospital, where the fracture was reduced, later returning to his home.

All New
TONI
—The most natural waving process ever created.
—Odor free as a wave can be.
—Frizz Free as a wave can be.
—Faster than ever — new 10 minute waving lotion.
—Easier than ever — new "no-dab" neutralizing.
Price $2.00
The new Tip Toni is now available at $1.25
McKEOWN'S
DRUG STORE
Dial WO 8-6773 We Deliver

CNRAA CONTEST No. 33
Commences October 21st

BELMONT RESTAURANT
289 FRONT ST.
FOR
SUNDAY DINNERS

"AIM AT PERFECTION IN EVERYTHING"
*(Author's Name below)
Perfection in the compounding of prescriptions is the aim we Pharmacists must achieve. We dare not fail because your health often your very life, is in our care.
Your Physician knows that when he writes your prescriptions they will be compounded exactly as he specifies. Should you consult any Physician while in another city please inform him that he may prescribe any medication he wishes. We can and will compound any prescription he can write.
●
YOUR PHYSICIAN CAN PHONE WOodland 2-4551 WHEN YOU NEED A MEDICINE
●
Pick up your prescription if shopping near us, or let us deliver promptly without extra charge. A great many people entrust us with the responsibility of filling their prescriptions. May we compound yours?
●
Geen-Drugs
DIAL WO 2-4551
FREE DELIVERY
PRESCRIPTION CHEMISTS
*Quotation by Chesterfield 1694-1773
Copyright 1955 (10w3)

PAINTING INSTRUCTOR TO BE CLUB GUEST

Guest at the first meeting of this year's Arts and Crafts Club will be Paavo Airola, instructor of painting at several centres in this area.

Mr. Airola will instruct the club on making Christmas cards on silk screens. Meeting will be in King George School.

Although it is reported most of the classes in the arts and crafts course this year are nearly filled, anyone interested in instruction may register Monday night.

B.C.I. WILL BE SCENE OF PIPED BROADCAST

The voice of Billy Graham, evangelist, speaking in the Greater Toronto Crusade will be carried by loudspeaker to five Ontario cities tonight.

The address will be piped into the Belleville Collegiate Institute auditorium direct from the CNE starting at 7.30.

Other cities which will hear the address include Kingston, London, Owen Sound and Stratford.

COMPANY BIRTHDAY BEING CELEBRATED

The eleventh anniversary of the Belleville Burial Company, since being taken over by Jack Bush, is being observed today. The business was originally owned by Imlah and Armstrong and sold to Mr. Joseph Imlah in 1930, who continued operations until his death in 1943. For a time the present owner of the company was an employee of both men. When Mr. Bush took over the business he and one man conducted it, and today there are six employed along with a bookkeeper.

ATTORNEY GENERAL VISITS P.E. COUNTY

Following his address to the Rotary Club here, Attorney General Kelso Roberts visited Prince Edward county. On Tuesday he called at the county buildings in Picton where he conferred with officials.

MANY CARP SEEN IN TRENT RIVER

A Trenton resident says carp are running in the Trent in large numbers despite the cool weather. The fish have been seen jumping day and night especially in the area south of the Trenton bridge and the yacht club. He says they show no inclination to bite although those seen above No. 1 dam take worms readily.

LOCAL ROTARIANS ATTEND CONVENTION

The Rotary District Conference is being held tomorrow and Monday in the Royal York Hotel, Toronto. The Rotary Club of Belleville is sending representation.

BASS RUNNING WELL AT POINT

The bass are running well at Twelve O'Clock Point. Two Lockport, N.Y., anglers, A. Wright and J. Babcock, went home the other day after hauling in their limit of fine smallmouths. Some of the catch weighed five pounds each.

Crushed to Death

GRAND ISLAND, N.Y. (AP)—James A. Kane, 24-year-old construction worker, was crushed to death Friday when a bulldozer accidentally lurched backward and pinned him to the side of a pickup truck. He was working at a housing development on this Niagara river island near Buffalo.

FLOOR SANDING AND FINISHING
GLEN ELLIOT
186 Dufferin Ave. WO 2-3000

DOLAN
THE DRUGGIST
will be open
SUNDAY
10.00 a.m. to 8.00 p.m.

Jas. Dolan Acquitted Here In Security Fraud Hearing

James Dolan, 12 First St., was acquitted Friday of a charge of making false statements with intent to fraud in connection with literature which he circulated on behalf of Piedmont Mines Ltd., Quebec.

Acquittal came Friday morning after the four-day non-jury trial held before Judge G. E. Smith of Napanee in the Hastings County buildings.

The trial concluded an investigation begun three and one-half years ago by the Ontario Securities Commission. It is not expected that the securities commission will appeal the verdict.

In a 45-minute judgment Judge Smith said that he could not find any false statements in the letters circulated to stockholders.

The charge was brought against Dolan by Rev. William Howey of Owen Sound, who contended that he was misled by literature sent to him by Dolan about Piedmont Mines Ltd. and that as a result of his misinformation lost $1,000 in stock purchases.

A. O. Klein, Q.C., Crown Attorney for the Ontario Securities Commission conducted the case against Dolan, assisted by Harry Bray, a solicitor for the commission.

R. A. Pringle, Q.C., of Belleville, and R. E. Nourse, Q.C., of Picton, were defence counsel.

BACKGROUND OF CASE

Background of the case, revealed at a preliminary hearing in city magistrate's court last spring, hinged on a stock transaction between L. Ferris Kendall-Leicester, a geologist employed to survey Piedmont Mines Ltd. possibilities, and Dolan, and the subsequent circulation of a letter describing this transaction.

Kendall-Leicester, who surveyed the property near Normetal, Quebec, submitted a bill for $2,250. He also expressed considerable optimism about the commercial value of the property.

Subsequently, Kendall-Leicester accepted stock at a value of 45 cents a share in payment for his services.

Dolan then circulated a letter containing Kendall-Leicester's comments on the value of the property and his opinion that it might some day be as valuable as Normetal. The circular also included a copy of the agreement by which Kendall-Leicester accepted stock at 45 cents a share and an offer to prospective purchasers to buy stock in Piedmont Mines Ltd. at 10 cents a share.

The letter describing the property said the discovery was one of the most important discoveries in the country and hinted at fabulous profits.

A. O. Klein, in presenting the Securities Commission case, said that it was open to the judge to find that Kendall-Leicester and Dolan concocted the letter between them. He stressed the fact that Dolan had sold Kendall-Leicester his personal stock and not company stock. He contended that because Kendall-Leicester accepted payment of his bill in shares valued above the market value and received no cash, that the transaction was false.

He contended that if there had been no intent to fraud, Dolan would have told shareholders in the circular that Kendall-Leicester did not buy the shares but had accepted shares in lieu of cash.

STATEMENT CITED

The letter to shareholders said that the company's geologist was "willing to pay 45 cents a share" for stock.

Kendall-Leicester, at the preliminary hearing last spring, told the court that had he received payment of his bill in cash he would have been willing to spend 60 or 70 per cent of the sum to purchase stock in Piedmont Mines Ltd. At the trial he repeated his willingness to buy stock had he been paid in cash.

The trial, which began Tuesday morning, continued at morning and afternoon sessions until Friday noon.

Witnesses called by the securities commission included Ted Schwab and Richard Ellis, of Belleville, who copied and printed the circulars distributed by Dolan.

Mr. Schwab stated that Dolan had dictated a letter to stockholders to him and that he had copied it. He stated that he had no part in composing the letter.

Kendall - Leicester's testimony about his opinions of the commercial value of the property and his explanation of the transaction between himself and Dolan was described by Judge Smith in his judgment as "lengthy" but acceptable.

F. L. Crow, a special investigator for the securities commission, who interviewed Dolan in Belleville, was cross-examined by R. E. Nourse. Crow said that Dolan had given him complete cooperation in his investigation.

On questioning he said that he could see nothing false in the letters circulated by Dolan.

Judge Smith stated that it was the judge's function to discover if there was anything false in the letter.

Rev. Howey's evidence was read into the record following testimony by an Owen Sound physician that Mr. Howey's health was too precarious for him to make the journey to Belleville with safety.

James Murray Anderson, of Toronto, an accountant, said that he had examined Dolan's books and was satisfied they were in order. Anderson's bookkeeper testified that she had received Dolan's books and had passed them on to her employer.

The record of examinations of Dolan by the Securities Commission on March 24th and June 3rd, 1952, was read to the court.

An officer of the transfer department of the Premier Trust Co. provided the court with a list of shareholders of Piedmont Mines Ltd. stock who had received the circular from Dolan.

Defence witnesses called included Eric Gray, of Newcastle, a diamond driller with 25 years' experience who gave an opinion on the surface showings of the Piedmont property.

Louis Grenier, a diamond driller from Normetal, Quebec, said that he had heard Kendall-Leicester say that Piedmont would be as good as Normetal. Joseph Bonniferro, of Normetal, a furniture store operator, manager of Piedmont Mines Ltd., an a director of the company, said that Kendal-Leicester had told him that he would do no more work for Piedmont unless Dolan gave him shares.

It was also brought out that Mr. Howey, through the years, had purchased stock in 133 companies, most of which had lost money.

Judge Smith commented that he didn't see how Mr. Howey could have been deceived by Dolan's circular when he had such extensive experience in losing stock speculations. He said, too, that Howey was a person who should not buy mining stock.

Mr. Dolan did not take the stand during the trial. His evidence was read into the record from minutes of previous examinations.

Heavy Offering Of Produce On Local Market

Trading was generally good on the local market this morning. Week-end offerings of produce were heavy and in good variety. Prices were mostly unchanged.

Cauliflower sold from 15-50c with cabbage 10-20c a head and lettuce 15c, two heads for 25c. Celery was 10c a bunch, three for 25c. Brussel sprouts, still in light supply, were 30c a quart box. Tomatoes continued to sell at 50c a six-quart basket while beets were 75c a basket and carrots 50c a basket. Broccoli was 15c a bunch and turnips 10c each. Cucumber slicers sold from two to five cents and five for 25c. Corn was 50c a dozen, while potatoes were down to 45c a basket, $1.75 a hamper. Pencilpod beans were 20c a quart and squash brought from 10c for pepper squash and 40c for Hubbard.

Melons, still a big offering, were 10-80c and canteloupes 10-30c each. Damsons were 50c a six-quart basket and Rene Claud plums 65c a basket. Flemish Beauty pears sold from $1 for extra large and 75c a basket for regular sizes. McIntosh apples continued in good supply with MacIntosh and St. Lawrence at 45c a basket and Grimm's Goldens 40c a basket. Grapes were 65-75c a basket.

Cider was $1 a gallon.

Eggs were lower with pullets at 45c, mediums 55c, large 60c and extra large 70c. Poultry continued at 50c for fowl and 55c for spring chickens.

Obituary

MRS. HENRY GRAHAM

Mrs. Isabella Graham, 13 Forin Street, widow of Henry Graham, died at her home on Friday, September 30th, after having been in failing health for 2½ years. She was in her 95th year.

The deceased was born in Belleville, the daughter of the late Mr. and Mrs. D. McLaren, and spent her life in Belleville and district.

She was always active in church work and was the oldest member of St. Andrew's Presbyterian Church.

She is survived by two daughters, Mrs. Violet MacGregor, West Palm Beach, Florida, and Mrs. William (Bessie) Orr, of Edmonton, Alta.; one grandson, Graham MacGregor, Fort Lauderdale; one granddaughter, Mrs. William B. Galbraith, West Palm Beach, and two great grandchildren, William B. and Elizabeth Anne Galbraith, of West Palm Beach, Fla.

The deceased is resting at the Pinkston and Luscombe Funeral Home, 60 Victoria Ave at Church St. The funeral announcement appears elsewhere in this edition.

VIVIENNE FOWLER
Newly appointed Organist and Choir Director of Tabernacle United Church — Formerly of St. David's Presbyterian Church, Halifax.
WILL ACCEPT PUPILS IN
Piano, Voice, Organ, Theory
For interveiw phone WO 8-9926 or Mrs. Phyllis Barkley, WO 2-3910

Square Dancing Troupe Will Be Seen at Arena

Square dancing as a recreation has taken a terrific hold on the young people and adults as well in the past few months and the Recreation Committee of the city is taking their part in this phase of the work.

Tonight at the Memorial Arena, they are presenting Stan Jack and his square dancing troupe from North Bay to show this section of the province the fine time that can be had at a square dance. Mr. Jack's troupe, the leader being recreational director at North Bay have won many prizes both in Canada and the United States for their perfect interpretation of this rollicking dance. The troupe, during the evening will demonstrate the many formations of the square dance with Mr. Jack as the "caller".

The public is cordially invited to be on hand to watch the troupe in action and also to take part. During the evening members of troupe will pass through dancers and assist them in executing the squares in the proper manner. A fine orchestra has been secured and a good time is promised all those who attend.

This is the first venture of this kind to be tried by the committee and the success of it will depend on other functions being brought to the city for the enjoyment of all. The parents are requested to bring along their children, who will be instructed the same as the grown-ups. It looks like a big night at the Arena.

Model T Ford Demolished By Passing Train

A Model T Ford stalled on the tracks after it missed a turn on the second concession of Sidney township was completely demolished early today when it was struck by an east-bound CNR freight.

Provincial police said wreckage of the auto was strewn for nearly 500 feet down the track. The car was owned by Archie Brown of Milford.

Brown had swung north across the tracks two miles west of the city but missed the turn and crashed through the guard rails, where his car stalled on the tracks 20 feet west of the crossing. He tried frantically to wave the approaching train down but was unsuccessful. Engineer of the train was Max Bonter, R.R. 7, Belleville.

The cow catcher of the locomotive was bent down by the force of the impact and it caught crossing planks ripping them out. After the train was halted trainmen had to jack the cow catcher up to keep it from scraping against the rails.

Provincial Constable Jerry McNutt investigated.

Police Blotter

A series of minor auto accidents kept city police busy yesterday and last night. No one was injured and damage was comparatively light.

Two accidents with a similar cause made grief for as many motorists.

Martin Halloran was proceeding up Station street when he was forced to swerve to avoid a car in front and ran into a telephone pole and highway sign causing slightly over $100 damage.

Again on Front street near Baragar's Tire Shop, John McGillivary, 238 1-2 Front street, pulled out to pass another car which had stopped to allow a truck to back out of an alley. As he cut back in line his car was in collision with the second car which had started forward.

Another Week of Free Financing
Trudeau Motors

AYDS
VITAMIN AND MINERAL
REDUCING PLAN
Lets you loose weight without dieting — says Arthur Godfrey.
$3.25 per pkg.
SELDON'S
DRUG STORE
WO 8-7003 2 Deliveries Daily

James Orval Ross Committed For Trial for Armed Robbery

James Orval Ross, 32, of Toronto, charged with the robbery of the Toronto-Dominion Bank at Marmora last June 29th, was committed for trial by Magistrate R.C. Jackson in county magistrate's court at Marmora Friday afternoon.

Magistrate Jackson committed the accused for trial by judge and jury following completion of evidence given by four witnesses. The preliminary hearing got underway Wednesday morning and was adjourned until Friday at completion of the day's testimony.

Ross is charged with being one of two robbers who were admitted to the Marmora bank on the ruse that they were workmen coming to repair the bank's plumbing. The two men tied up the bank staff and escaped with $5,400 of the bank's money.

Police Chief Charles Lockwood of Marmora was the only witness called Friday by Assistant Crown Attorney S. Gordon Robertson, who rested his case after calling four witnesses. Other witnesses heard Wednesday included Cpl. Reginald Rackham, police photographer; Roy Moss, bank accountant, and Karl C. McKay, bank manager.

Cpl. Rackham produced photographs of the bank interior and exterior, while Mr. Moss and Bank Manager McKay, told of happenings at the bank on the morning of June 29th when the two men tied up the staff and escaped with the money.

Both Mr. Moss and Mr. McKay identified the accused as being the "smaller" of the two bank robbers. Ross is the only suspect arrested by police in connection with the robbery.

QUESTIONED CLOSELY

The testimony of Police Chief Lockwood was confined to details of arranging a police lineup in Belleville following the arrest of Ross. Six of seven bank employees picked Ross from the lineup as being one of the bank robbers.

Chief Lockwood was questioned closely by Defence Counsel Kenneth G. M. Ross regarding procedure at the police lineup and with respect to police photos shown earlier to members of the bank staff.

The accused had nothing to say when asked to stand prior to his committal by Magistrate Jackson. Defence counsel Ross said he would call no witnesses, and neither did he present argument.

"I am not admitting the Crown has proved anything but I have nothing to say at this time," stated the defence counsel.

It is expected Ross' trial will be heard in October at Belleville.

125 Ex-Members 3-47 Battery Here for Reunion

Upwards of 125 ex-members of the 3/47 Battery RCA checked in today for the annual reunion of the unit being held over Sunday at the Bridge Street Armouries. Registration took place this afternoon, while the battery dinner is being held in the armouries at seven o'clock tonight. Tomorrow at 2 p.m. the ex-gunners will parade to the Cenotaph for memorial service. Battery Sergeant Major Cec Holway is parade marshal while the Quinte Pipe Band will head the parade. The Rev. W. J. Robinson, rector of St. Thomas Church, will officiate at the service. Reunion arrangements were made by a special committee consisting of Don Thomas, Harold Reid, Ray Reid, Tommy Descote, Al Cochburn, Frank Belsey and Ken Ashley.

Loss Estimated Close to $12,000 In Barn Fire

Loss estimated at close to $12,000 resulted early this morning when fire completely destroyed a large frame barn on the farm of Mrs. Helen Reid, 4th concession of Sidney township.

Also lost in the blaze were $2,000 bushels of grain and about 2,000 bales of hay. Crop stored in the barn was owned by Farley Vermilyea, who had the farm rented.

The blaze was discovered shortly before seven o'clock but already the barn was beyond saving. The Belleville Fire Department was called and fire fighters were successful in saving two nearby drive sheds.

The barn was on the former Al Woods farm, the building having been rebuilt following a fire in the middle 1930's.

Another Week of Free Financing
Trudeau Motors

552 Register For Night School

Some 552 Belleville and district residents have registered this week for evening classes at the Belleville Collegiate and Vocational school. Classes will begin next week.

Classes scheduled for Monday and Wednesday evenings include auto mechanics, building construction, drafting and blueprint reading, electricity, welding, typewriting and English for New Canadians.

On Tuesday and Thursday evenings there will be courses in auto mechanics, bricklaying, electronics, machine shop, welding, woodworking, bookkeeping, shorthand, typewriting, sewing, advanced technology drawing and painting and intermediate mathematics.

Tuesday evenings a new course in public speaking is being offered. This course is designed to give instruction and practice in public speaking and in methods of conducting group meetings. Parliamentary procedure, duties of leaders, chairmen and secretaries, and other topics, will form a basis for group discussion.

Collegiate authorities hope more citizens will take advantage of this opportunity to gain self-confidence and experience in group work.

VLA Construction classes, open to veterans only, will be held on Thursday evenings.

Further registrations for most of the classes listed above will be accepted at the school between 7 and 9 o'clock each evening for a limited time. Early registration is advisable, the collegiate announces.

Because of insufficient registrations, classes in cooking, crafts, and instrumental music will not be offered. Unless more registrations are received classes in plumbing and sheet metal will also be withdrawn.

ANTI-FREEZE
PERMANENT TYPE
$2.75 GAL.
WESTERN TIRE

AN EGG GETS BAD
JUST SITTING AROUND!
EXERCISE AT THE Y.M.C.A.
A NUMBER OF ACTIVITIES TO CHOOSE FROM:
Volleyball — Swimming — Handball
Calisthenics — Gymnastics — Weight-Lifting
Basketball — Body-building — Squash
Life Saving — Family Night Swims
THIS WINTER . . .
"KEEP SPRY - - AT THE Y"
ADULT ACTIVITIES START OCTOBER 5th.
Special rates for groups: Business, Industrial and Clubs.
RENEW OR JOIN NOW

DEATHS

GRAHAM, Mrs. Isabella. — At her home, 13 Forin Street, on Friday, September 30th, Isabella McLaren, widow of Henry Graham, in her 95th year.
Resting at the Pinkston and Luscombe Funeral Home, 60 Victoria Avenue at Church Street, where the funeral will be held Monday, October 3rd, at 200 p.m.
Interment, Belleville Cemetery.

BROWN, Miss May Beatrice. — At the home of Mrs. Bert Docter, 39 Bertram Boulevard, on Friday, September 30th, Miss May Beatrice Brown.
Resting at the Belleville Burial Company Funeral Home, 27 Campbell Street. Service in the chapel on Monday, October 3rd at 1.30 p.m.
Interment, Belleville Cemetery. S30-2t

IN MEMORIAM

KELLER. — In loving memory of my wife, Lena Elizabeth Keller, who passed away October 2nd, 1954.
At twilight when eventide draws near
And sunset flames the sky;
We think of you, dear mother,
And the happy days gone by.
Thoughts of you come drifting back,
Within our dreams to stay;
To know that you are resting,
When the twilight ends the day.
—Always remembered by husband and family.

BULPITT. — In loving memory of a dear daughter and mother, Mrs. Madeline Bulpitt, (nee Woodcock), who passed away eight years ago, October 1st, 1947.
We do not forget her, we love her too dearly,
For her memory to fade from our lives like a dream;
Our lips need not speak when our hearts mourn sincerely,
For grief often dwells where it seldom is seen.
In our home she is fondly remembered,
Sweet memory clings to her name;
Those who loved her in life sincerely,
Still love her in death just the same.
—Ever remembered and dearly loved by sons Stanley and Gerald, Mom, Dad and brothers Thomas, James, Franklin, William; sisters-in-law Evelyn, Ellen, Audrey.

CARDS OF THANKS

We wish to extend our heartfelt thanks and appreciation for the acts of kindness, messages of sympathy, and beautiful floral offerings received from our kind friends and neighbors during our recent bereavement in the loss of our beloved wife and mother. We especially thank Rev. Robinson of St. Thomas' Church, Doctors Bruce Cronk, Miles and Nugent; special nurses Mrs. Grier and Mrs. Rathwell, and nurses and staff of the Belleville General Hospital; also the Belleville Burial Funeral Company Funeral Home.
—John Balyx and family.

We would like to extend a special thank you to Dr. Carleton, the nurses on Third Floor West, also for the many lovely cards, letters, gifts and personal calls while in the Belleville General Hospital and since returning home.
—Mrs. Lorne Reid and baby Garry.

DIAL WO 8-5735
PINKSTON & LUSCOMBE
AMBULANCE AND FUNERAL SERVICE
60 Victoria Ave. at Church Street

ARE YOU SEARCHING FOR TRUTH?
Then Come and Clear
MRS. JOHN ROSS
Scarboro
At 8.00 p.m.
In Belleville Y.M.C.A.
(Through the Courtesy of Y.M.C.A.)
Mon. Oct. 3 — "Freedom From Fear"
Tues. Oct. 4 — "The Power of God in Daily Living"
Wed. Oct. 6 — "The Meaning of Security"
Sponsored by the Belleville and Trenton Baha'i Groups.

A LITTLE BETTER . . . AND A LOT CHEAPER
BBC BELLEVILLE BARGAIN CENTRE
385 Front St. Dial WO 8-9068

GET THE BEAUTIFUL FAL COLORS on a
COLORED FILM
ALL SIZES IN STOCK
Leave Your Films With Us For Perfect
PHOTO FINISHING
WE ARE OPEN ALL DAY SUNDAY
DOLAN
THE DRUGGIST
WO 2-3106 Motor Delivery

Stories of Famous Hymns

by HORACE B. POWELL

HALLELUJAH, WHAT A SAVIOUR!

"Man of Sorrows" what a name
For the Son of God, who came,
Ruined sinners to reclaim!
Hallelujah! what a Saviour!

Bearing shame and scoffing rude,
In my place condemned He stood;
Sealed my pardon with His blood;
Hallelujah! what a Saviour!

Guilty, vile and helpless, we;
Spotless Lamb of God was He;
"Full atonement" can it be
Hallelujah! what a Saviour!

Lifted up was He to die,
"It is finished", was His cry,
Now in heaven exalted high;
Halleluja! what a Saviour!

When He comes, our Glorious King,
All His ransomed home to bring,
Then anew this song we'll sing:
Hallelujah! what a Saviour!

There are grandfathers and grandmothers still with us who can remember when American revival meetings were ringing with this glorious old gospel song.

It was one of the last of the long list of religious songs written by the great evangelistic singer, Philip Bliss. It must have been one of his favorites because Ira D. Sankey, one of Bliss' religious contemporaries and comrades, used to recall how he had heard the author sing it on several occasions in revival meetings.

One of these "singings" took place at a great Chicago evangelistic rally. Another came during a religious service at the Michigan State prison where Bliss preached to the prisoners on "The Man Of Sorrows". Many in the prison audience, it is said, were so moved by the message and by the music which followed it that they came to the chapel altar at the close of the service, to give their hearts to God.

A few years later, when Mr. Sankey and Dr. Dwight L. Moody, the great American gospel preacher, were in Paris, France for a series of evangelistic meetings, they found French audiences just as responsive to "Hallelujah! What A Savior!" as American audiences had been, and just as enthusiastic about joining in its choruses.

Fox Crusade Opens Sunday

The Lorne F. Fox Party, a group of internationally known singers, musicians, radio - television artists and evangelists, will visit the city, and will conduct a salvation and healing crusade, opening Sunday, October 2nd, with services at 2:15 p.m. and 7:30 p.m. in the Collegiate auditorium.

Lorne F. Fox

Personnel of the group will include the Reverend Lorne F. Fox, leading speaker and musician; Ruth L. Fox, song leader and contralto soloist; Ray and Aden Troyer, singers and musicians.

It is stated that Mr. Fox is a sacred concert pianist and organist, and that he has composed nearly one hundred gospel songs, dramatic pianoforte compositions and cantatas, some of which are "The Storm"; "Battle of Armageddon"; "The Crucifiion"; "Christ; the Rose of Sharon" and many others. Many of these original compositions are featured in the evening programs. In addition, the entire group is featured in vocal quartets, trios, duets, and the contralto solo work of Ruth L. Fox is a highlight of the rallies. The Hawaiian guitar ensemble, with piano accordion is also included in the troupe's repertoire. Each rally will be concluded with a gospel message by the evangelist.

The Fox Party crusades have attracted capacity crowds in many leading Canadian cities, as well as from coast to coast in the United States. Foreign missions have taken them twice to Alaska, to Mexico, Central America, the West Indies, South America, and most recently to Hawaii, where it is stated, in less than two months, over 1,800 embraced Christianity. Full color motion picture travelogues of these missions are shown on occasion in the public services. The music of the group has been aired on the Canadian Broadcasting Corporation chain, and three major American radio networks.

Mr. Fox declared that he was once critically ill, and that through prayer and faith in God, his health was restored. In gratitude for his restored health, he determined to devote his life to the ministry of music and evangelism.

It will be of further local interest to know that Mr. Fox was born in Roslin, Ontario and that many of his relatives live in this area, among them, his brother, Mr. H. W. Fox, 19 Isabel St., resident of Belleville. This is the Fox Party's first crusade in the Belleville area — nearest having been in Massey Hall, in Toronto.

In the Belleville Crusade, services are scheduled during the first week on the evenings of Monday, Tuesday, Thursday and Saturday and on Sundays in the afternoon, and evening. The campaign is brought to the city under the sponsorship of the Full Gospel churches of this area. Services will be interdenominational.

Bulletins From Birdland

REAL HOMES

We thought the inhabitants of Birdland would be through with their nests long before this. Of course most are; however, to some species a nest is not just a nursery while the children are infants, but a family residence. It may be lived in for a comparatively short while, yet possibly for many years without a break.

Screech owls keep their nesting holes for sleeping quarters the whole 12 months. Often year after year they roost by day in the very same old tree hollow. Now and again in winter time you may see one of a pair sitting on its doorstep, blinking in the sunshine.

Unless obliged to, eagles rarely move, but each year add quantities of material to the old home, so that finally it is perfectly immense. There is one record of a bald eagle's nest 20 feet deep and 10 feet across. Sticks form the foundation, but all sorts of trash is piled in.

Much the same may be said for the osprey's nest, and as these birds can reach the age of 21, you may imagine the huge size their homes may attain. They are usually built in trees or on cliffs, but in a few localities are made on the ground.

Occasionally (more often since the clearing of so many forests), they are placed on man-made structures. The story of the pair of ospreys that for four years appriated one of the telegraph poles near Banff was told in Canadian newspapers this last spring. As communications were being broken, their home had to be lifted down while a "dummy" crosspiece was placed on the top of the pole and the nest raised on to this.

"Osprey" is the name given to the fish hawk. On account of its eating habits and large size it is sometimes called "fishing eagle". The wing spread is six feet, and its talons are especially adapted for catching and carrying fish. Both eagles and ospreys make their nests serve as dining tables. The food (generally fish for eagles and fish only for ospreys) is brought directly to the home, and there dissected and eaten by the family. Young eagles are fed in the nest for nine months.

Red-shouldered hawks return to the same nest each spring. They always have to do a bit of repair work, bolstering up the sides where storms have done damage, and putting in new down for bedding ready for the precious eggs. These birds are fussy also about re-decorating, twining in fresh, green leaves every little while during occupancy.

Bible Briefs

Who Was This?

By A. A. M.

Who was the prophet who sent two of his followers to Jesus to ask whether or not Jesus was the promised Messiah? They inquired, "Are you he who is to come? Or shall we look for another great leader?"

When they appeared, the Master was busy caring for people who were blind, or troubled with the plague or some other disease, or disturbed by evil spirits. Jesus answered the two questioners with these words: "Go and tell your leader what you have seen and heard: the blind receive their sight, the lame walk, lepers are cleansed, the dead are raised up, the poor have good news preached to them." He also added, "Blessed is he who takes no offence at Me."

Then when the two messengers had departed, Jesus turned to the crowds about him and said concerning this other prophet, "What did you go out to the wilderness to see? A reed shaken by the wind? A man clothed in soft raiment? Behold those who are gorgeously appareled and live in luxury are in King's courts. What then did you go out to see? A prophet? Yes, I tell you, and more than a prophet. This is he of whom it is written 'Behold I send thy messenger before thy face, who shall prepare they way before thee.'"

Jesus also pointed out how inconsistent was the reaction of the public. This prophet in the wilderness had come eating no bread and drinking no wine, and his critics cried, "He has a demon!" But the Son of Man came eating and drinking and at once it was said of Him: "Behold a glutton, and a drunkard, too . . . a friend of tax collectors and sinners!" Read this prophet's name and this story in Luke Chapter Seven beginning at the Eighteenth verse.

A Lift For Living

The Strain of Pretence

By DR. RALPH W. SOCKMAN

Does your conscience bother you? Well then, why bother with your conscience?

Suppose we ignore the voice of conscience to appease our inner desires. We may think at first, as Neville Chamberlain felt after Munich, that we shall have peace. But no. As Isaiah said, "There is no peace unto the wicked." The passion we indulge and the compromise we make produce tension. Evasions of moral law may produce a false peace, but conscience eventually returns.

We all seek peace of mind. Too often, however, we desire merely to be at peace with the world rather than at peace with God. We sem to think adjustment to circumstances and the banishment of worry provide peace of mind. But not so.

There is a point, we are told, where a freezing man feels no pain. It would be less painful for him to die than be revived to life.

Similarly a person's moral sensitivity can become numb through exposure to worldliness; he may feel quite at peace with the world. A life can be anesthetized on its lower levels, but it can be truly integrated only at its highest level.

THE REAL TEST

Maybe you question this. Maybe you think of some person who lives a second-rate moral life and yet seems well adjusted. He is at peace with the world because he fits the world on his own level. Being at peace with God, however, is being able to stand in case the world is removed.

Perhaps you have seen cement poured into a casing to make the foundation of a building. The test of how well the cement is integrated comes when the casing is taken off. Will it stand and bear its intended weight?

We are familiar with the heroic but ill-fated expedition of Captain Scott to reach the South Pole some years ago. In the group was a brilliant physician, Dr. Edward Wilson. After the death of the explorers, a letter was found written by Captain Scott to Mrs. Wilson. The doctor's widow. In it were these lines:

"If this letter reaches you, Bill (Dr. Wilson) and I will have gone out together. We are very near it now, and I should like you to know how splendid he was at the end—everlastingly cheerful and ready to sacrifice himself for others, never a word of blame to me for leading him into this mess. His eyes have a comfortable, blue look of hope and his mind is peaceful with the satisfaction of his faith in regarding himself as part of the great scheme of the Almighty I can do no more to comfort you than to tell you that he died as he lived, a brave, true man; the best of comrades and the staunchest of friends."

Dr. Wilson, as thus described, was not merely at peace with the world. He was at peace with God. He was so well integrated that he could stand when the world's casing was removed.

SINNER HAS NO PEACE

The sinner has no such peace, for he is under the strain of conscience, uncertain what will happen when the earth's mold is broken.

Since we cannot laugh conscience out of court, sin puts us under a strain—the strain of pretense.

Some years ago an English novelist described a wordly woman, whom, he said, no longer had respect for the Ten Commandments. But, said the author, she had regard for an eleventh commandment, which is, "Thou shalt not be found out."

When a person is ever on guard to hide his real self from the gaze of those whose good opinion he seeks—that is a strain.

A few years ago Anne Lindbergh described the late Edward Sheldon as the "most unforgettable character" she ever met. Sheldon had a play on Broadway before he finished his course at Harvard. His career gave great promise. But in his late twenties he was stricken with a disease leaving him rigid and blind.

Yet so genuine was his character and so piercing his intuition that when you entered his room he instantly seemed to know all about you outwardly and inwardly. He saw you whole and in his presence you felt whole. Anne Lindbergh said she felt that "the outward and inward man were at one."

Only in such genuineness can a person live in peace or die in peace.

10.00 a.m.—SUNDAY SCHOOL
11.00 a.m.—WORSHIP SERVICE
5.00 -5.30 p.m. Broadcast over CJBQ
7.30 p.m.—EVANGELISTIC RALLY

ALL OTHER SERVICES CO-OPERATING WITH FOX PARTY CRUSADE COLLEGIATE AUDITORIUM SEE PAGE 5 FOR DETAILS.

EVERYONE WELCOME

ST. ANDREW'S PRESBYTERIAN CHURCH

CORNER
CHURCH STREET and VICTORIA AVE
Rev. R. D. MacLEAN B.A., B.D.
Organist, Mr. Egerton Boyce

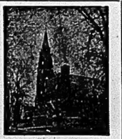

SUNDAY, OCTOBER 2nd.
11.00 a.m.—"THE HIGH COST OF LIVING"
7.00 p.m.—"THE REAL PRESENCE"

The Sacrament of the Lord's Supper will be observed at both services.

A CORDIAL WELCOME TO ALL

BETHEL HALL

Corner of Station and Church Sts.

7.00 p.m.—GOSPEL SERVICE
MR. WILLIAM McRAE, Toronto, Ont.
Graduate of Emmaus Bible School

9.30 a.m.—SUNDAY SCHOOL
11.00 a.m.—MORNING WORSHIP
3.00 p.m.—Sunday School
6.10 p.m.—GOSPEL BELLS — CJBQ
Note change of time for this Sunday only.

Tuesday 8.00 p.m. — Young People's meeting. First meeting of the season.

Thursday, 8.00 p.m.—Prayer and Bible Study

Sunday School scholars will be picked up by cars in the Churchill and Bayview Heights and by the regular bus along College St. at 9-9.15 a.m.

CHRISTIAN SCIENCE SOCIETY

MASONIC TEMPLE — 132 FOSTER AVENUE
Subject: "UNREALITY"
SUNDAY SERVICE — 11.00 a.m.
SUNDAY SCHOOL — 11.00 a.m.
Testimonial Meeting Fourth Wednesday of Each Month at 8 p.m.
THE PUBLIC IS CORDIALLY INVITED TO ATTEND THESE SERVICES

THE SALVATION ARMY

256 PINNACLE ST.

SR. CAPTAIN and MRS. R. MARKS

SUNDAY, OCTOBER 2nd.

10.15 a.m.—Directory Classes
11.00 a.m.—"THE HOLE IN THE WALL"
2.00 p.m.—Sunday School Classes for All Ages at the Citadel and Station St. Branch.
7.00 p.m.—"THE WORLD'S MOST DIFFICULT SENTENCE"

Tuesday 8.00 p.m. — "The Tabernacle in the Wilderness — "The Altar of Sacrifice".

Hear "This Is My Story" — CJBQ 10.00 p.m., Sunday.

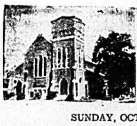

VICTORIA AVE. BAPTIST CHURCH

REV. L. K. DANIEL, B.A., B.D.
Minister
Dorothy R. Reilly
Choir Director
Wm. J. Connor, M.A.
Organist

SUNDAY, OCTOBER 2nd.

9.50 a.m.—SUNDAY SCHOOL
11.00 a.m.—"KINDNESS" —
Sermon 5 in the series "The Fruit of the Spirit"
Communion Service
7.30 p.m.—"SERVICE OF SACRED SONG"
"DO YOU DIG ME, DAD?"
Sermon 4 in the series "Teen Talk and the Truth"

Monday 8.00 p.m. — Young People's

FAIRWAY AVENUE
(Parkwood Heights)
9.45 a.m. Sunday School

WESLEYAN METHODIST CHURCH

CORNER EVERETT AND HENRY STS.
REV. JAMES S. A. SPEARMAN

10.00 a.m.—CHURCH SCHOOL RALLY DAY
CALLING ALL CHILDREN AND PARENTS!
11.00 a.m.—WORLD WIDE COMMUNION
Message: THE GREAT "I AM".
7.30 p.m.—"THE UNEXPECTED HAPPENED"
Monday 8.00 p.m. — Young People's Service.

All services in the new Basement Auditorium.

STANDARD CHURCH

HOLINESS CHURCH
Coleman St. Near Footbridge — Rev F. E. Dunning—Dial WO 2-4182
9.45 a.m.—SABBATH SCHOOL
11.00 a.m.—MORNING WORSHIP
7.00 p.m.—EVANGELISTIC SERVICE
THURSDAY, 8.00 p.m.—Prayer and Praise

The United Church of Canada

RT. REV. GEORGE DORBY, D.D.
Moderator of the General Council
Rev. D. H. Woodhouse B.A., Arnprior, Ont.
President Bay of Quinte Conference
Mr. W. E. Tummon, R.R. 1, Foxboro, Ontario.
Chairman Belleville Presbytery

BRIDGE ST. UNITED CHURCH

REV. H. M. DAVIS, B.A., Minister — S. ALEC GORDON, Director of Music

SUNDAY, OCTOBER 2nd.

11.00 a.m.—WORLD WIDE COMMUNION
"GENUINE GOODNESS"
Rev. Principal MacKenzie
7.00 p.m.—"LET EACH ONE CLEAN UP HIS OWN LIFE"

All are cordially invited. All departments of the Sunday School including the Nursery will be meeting.

TABERNACLE UNITED CHURCH

CHURCH ST. ONE BLOCK NORTH OF VICTORIA AVE.
THE FRIENDLY CHURCH WELCOMES YOU
Rev. Ray. A. Rowley, B.A., Minister — The Manse 179 Bleecker Avenue
Dial WO 2-1838
Vivienne Fowler, L.R.S.M. (London), Organist and Choir Director

SUNDAY, OCTOBER 2nd.

11.00 a.m.—MRS. F. W. K. HARRIS,
Peterborough
7.00 p.m.—"FOLLOW ME"

CHURCH SCHOOL

9.45 a.m.—Junior, Intermediate and Seniors
11.00 a.m.—Nursery, Primary and Beginners

HOLLOWAY ST. UNITED CHURCH

Corner DUNBAR and HOLLOWAY STREETS
THE FAMILY CHURCH
REV. SIDNEY E. LARMAN, B. TH., Minister
MR CLIFFORD TEMPLER, A.T.C.M. L-Music (McGill) Minister-in-Music

HOLY COMMUNION SUNDAY, OCTOBER 2nd.

CHURCH SCHOOL

9.45 a.m.—Junior, Intermediate and Senior
11.00 a.m.—Nursery, Primary and Beginners

WORSHIP SERVICES

11.00 a.m.—"TABLE TALK — ARE YE ABLE?"
Communion and reception of 30 new members.
11.30 a.m.—THE JUNIOR CONGREGATION.
7.00 p.m.—"THE UNIVERSITY OF THE SPIRIT"
The Albert College student body will attend the evening service.

Extra parking at the rear of the Church entering by Sinclair Street.

COLLEGE HILL

9.45 a.m.—Holy Communion and reception service.
11.00 a.m.—Sunday School

Bruce Besley, Student Minister

EAST BELLEVILLE

1.30 p.m.—WORSHIP SERVICE AND SUNDAY SCHOOL
PLACE: MASONIC TEMPLE
Presiding Minister Rev. J. W. Flatt
Please note change of time.

The Anglican Church of Canada

OCTOBER 2nd. — 17th. SUNDAY AFTER TRINITY

CHRIST CHURCH

CORNER COLEMAN & CATHERINE STS.
Archdeacon the Ven. J. B. Creeggan B.A., Rector — Rev. Everett P. Smith, Assistant

8.00 a.m. Holy Communion — 9.00 Holy Communion
11.00 a.m. Holy Communion and Nursery. Preacher the Rev. Canon Teskey
4.00 p.m. Holy Baptism — 7.00 p.m. Evensong
Wednesday 10.15 a.m. Holy Communion
SUNDAY SCHOOLS
9.30 a.m. Main School — 11.00 a.m. Beginners
2.30 p.m. St. George's

ST. THOMAS' CHURCH

Corner of Church and Bridge St. East — Rev. William J. Robinson, B.A. Rector
HARVEST SERVICES
8.00 a.m. Holy Communion — 9.30 a.m. Morning Prayer
9.45 a.m. Sunday School — 11.00 a.m. Holy Communion
7.00 p.m. Evening Prayer
Wednesday 10.00 a.m. Holy Communion (chapel)

ST. MARGARET'S ON-THE-HILL

Oriole Park Avenue
Rev. L. Arthur Page, S. Th., Rector
8.30 a.m. Holy Communion — 9.00 a.m. Holy Communion
11.00 a.m. Holy Communion and Sermon

9.30 a.m. Point Anne — 7.00 p.m. Shannonville

FIRST PENTECOSTAL CHURCH

54 North Front St.

10.00 a.m.—SUNDAY SCHOOL
11.00 a.m.—MORNING WORSHIP
7.30 p.m.—HEAR REV. A. E. SMITH
Monday night 8.00 p.m. — Canadian Bible Institute opens its fall term. SPECIAL SPEAKERS! SPECIAL SINGING!
Thursday 8.00 p.m. — Palarmo Brothers — "Youth for Christ"

"The End of Your Search for a Friendly Church"
Rev. A. L. Ellis, Pastor

7.30 p.m.
"THE BURNING BOOK"
An illustrated sermon — you cannot afford to miss.
11.00 a.m. - MORNING WORSHIP
Friday Oct. 7th. — 7.00 p.m. PIONEER GIRLS
Rev. Eric Strain, Minister
The Christian and Missionary Alliance
Corner West Moira and Coleman Sts.

THE ONTARIO INTELLIGENCER
Ontario Established 1841 — Intelligencer 1837
Published Daily by
THE ONTARIO INTELLIGENCER LIMITED
Belleville, Ontario, Canada
Subscription rates:
By carrier in Belleville: 25 cents per week
By mail in Canada: $9.00 per year; $4.75 for 6 months; $2.50 for 3 months
By mail to U.S.A.: $9.50 per year
Member of The Canadian Daily Newspaper Association; Member of The Canadian Press; Member of the Audit Bureau of Circulation.

CITY COUNCIL'S BIG GAMBLE

When the Lake Ontario Region Development Board was first formed, opposition to Belleville joining in this co-operative expansion program was evident.

The Ontario Intelligencer urged, in an editorial, that the City Council give the matter careful consideration before declining to have the city participate.

Several months have since elapsed. Presumably, during that period, all members of Council did consider the problem.

Monday evening of this week the Council divided evenly, seven to seven, on the question.

This tie vote meant that Alderman Jane Forrester's recommendation that the city join the Board was defeated.

It is not for The Ontario Intelligencer to say that that decision is wrong.

But perhaps it is the duty of a newspaper to point out that those seven members who voted against Belleville's participation in the Board were committing the city to a gamble at long odds.

They were betting they were right, betting the future growth and prosperity of the city against $1,400 a year.

It is possible to make $1,400 a year sound like a lot of money. But at the present tax rate of 71 mills it is only the taxes on an assessment of less than $20,000.

Those seven members of the City Council who voted against the city joining the Board were betting that this regional group would be unable to foster an annual development equal to this small assessment.

Perhaps they were right. But as the Lake Ontario Region Development Board was established under the direction of the Ontario Government, as similar regional development associations have been or are being set up throughout the whole province and as the Ontario Government is likely to channel all inquiries from industrial and commercial firms through these associations, there will be those who will be surprised if this gamble at long odds pays off and saves Belleville taxpayers $1,400 annually, or less than one-tenth of a mill.

The cost to Belleville of participating in the co-operative expansion program is reasonably small. The cost for not participating could be extremely expensive. Can the city afford to pinch pennies under such circumstances?

FIRE PREVENTION WEEK

Some people display a keen interest in anniversaries. Others could not care less. They fail to see any significance in the fact that it is three years since Junior acquired his first tooth, or ten years since Billy signed his first pro hockey contract, or 48 years since Great Aunt Susie died and left her fortune to a home for homeless cats.

Even those who normally do not appreciate anniversaries may, however, recognize the value of the observance of the 84th anniversary of the great Chicago fire.

The observance takes the form of the annual Fire Prevention Week, from October 9 to October 15. This seems a most appropriate way to mark the passing of the years since one of the greatest fire disasters in history, on October 9, 1871.

Like most of the other "weeks" dedicated to worthy causes, Fire Prevention Week will only be of value if it serves to remind citizens that here is work which cannot be accomplished in a week but must continue throughout the year.

Fire takes a heavy toll of life and property in Canada every year. Latest available figures show a property loss of $84,270,896 in a year. This represents a loss of $5.70 for every person in Canada, or $22.80 for the average family of four persons. To point out that the majority of the owners of property destroyed had their losses at least partially covered by insurance does not prove that the country's economy escaped damage in the flames, or that this loss did not affect every one of us. Indeed, the greater the proportion of the fire loss which is covered by insurance, the greater the certainty that we all shared in the loss, through higher rates for the fire insurance we ourselves hold, or through higher prices for goods produced by firms which, of course, have to include the cost of fire insurance in the costs of producing their goods. As for the loss of life, with around 500 perishing, nobody can estimate the potential value to the nation of the victims of fire.

Canada's per capita fire loss is one of the highest of any country in the world. That is perhaps understandable, living as we do in a cold climate, where fire is essential to comfort or even to existence. This makes fire prevention work doubly important for us Canadians.

This year Fire Prevention Week has a particularly excellent slogan. "Don't Give Fire a Place to Start" is the theme. If we follow that advice, many of the problems of fire prevention work will be automatically solved.

INDONESIAN VOTE-KILLERS

From Jakarta, Indonesia, comes a report that the women of Indonesia are flocking to the polls in that new nation's first popular national election.

As the voting started, they far outnumbered men at many polling places.

Most Indonesians are Moslems. As such, the male of the species is permitted to have four wives. If any males in monogamic lands have sighed wistfully when reading of this custom, let them now survey the terrible results. It is bad enough, in Canada, to have the little woman kill your vote. But in Indonesia—your vote is not only killed, but buried four votes down.

JUST FOLKS
(Copyright 1955, Edgar A. Guest)
By EDGAR A. GUEST

TO A LITTLE FELLOW

Little fellow, by and by,
In the years that are to be,
You may sometimes wonder why
Heartache used to trouble me.

You are much too young to know
All that now is taking place,
But when you shall older grow
Disappointment you will face.

Little fellow, this I pray:
When some joy you cannot save,
Cling to faith and steadfast stay.
Life has much a man must brave.

Little fellow, happy be.
Childhood for delight is planned.
All that often troubled me
Some day you will understand.

OFF THE RECORD
By Ed Reed

"The trouble with you is you're old fashioned . . . you don't believe in spending money."

LOOKING BACKWARDS
GLEANINGS FROM OUR FYLES OF BYGONE YEARS

20 YEARS AGO
Oct. 1, 1935

Men Turned Down Job. James V. Ross, superintendent of the local office of the government employment service, had much difficulty yesterday in getting two men to assist a trucker in moving the contents of a house to a new location. Between twenty and thirty men registered at the employment office refused the job claiming that it was "too heavy". Men he spoke to standing around on the street corners refused the job, giving the same excuse. Finally he found two men who were willing and anxious to get a day's work.

Mr. Joseph Graham of Aberdeen, Washington, is spending a few days in the city after an absence of fifty years. He is endeavoring to locate old friends but is not meeting with much success. He lived on the Trent Road. His father, W. J. Graham, was a pioneer resident in the district and carried on the business of a blacksmith and also worked at this trade for the Paige Lumber Company. Except for the city hall and a few other landmarks, Mr. Graham says that he would not know the old town.

Mr. and Mrs. A. R. Cameron are in Toronto today and will attend the presentation of "Tannhauser" by the San Carlo Opera Company this evening.

Mrs. L. G. Fozard has returned home after spending the summer abroad.

Mrs. Tovell has returned to the city from her summer cottage at Sydenham, and is visiting her daughter, Mrs. Douglas Bews and Mr. Bews.

The Rev. A. Beauchamp Payne, the Rev. G. G. Wright and Lieut. Col. E. A. Geen are in Kingston today attending a meeting of the executive committee of the Anglican Diocese of Ontario.

30 YEARS AGO
Oct. 1, 1925

Mr. R. C. Sidenius, who has been general secretary at the Y. M. C. A. for the past three years, completed his work here yesterday and will leave shortly for Hamilton, where he has been appointed to conduct the Y. M. C. A. work in Wentworth County. He will eventually reside in Dundas, near Hamilton. Mr. Sidenius has been 25 years is Y.M. C.A. work.

At a Liberal Party convention here Mr. Charles Hanna was selected to contest the riding of South Hastings in opposition to the Conservative candidate, Mr. W. E. Tummon, at the coming Dominion elections. Mr. Hanna was nominated by Mr. J. V. Walsh and Col. Bywater. Mr. W. A. Fraser presided.

W. C. Farley, prominent and highly respected resident of Thurlow township for many years, and a former warden of Hastings County, died here today at the age of 80 years.

Mrs. Morley Ward of Picton is visiting her parents the Rev. Dr. W. S. MacTavish and Mrs. MacTavish, in this city.

Mrs. S. G. Fisher returned today after visiting friends in Toronto and Dayton, Ohio.

From our file copy at this time in 1895: Mr. Gilbert Parker is here on a brief visit to his parents Capt. Joseph Parker and Mrs. Parker, George Street, near Dundas Street. Our readers will find his story "Translation of a Savage", which is now running in the Intelligencer, a simple, but powerful story.

40 YEARS AGO
Oct. 1, 1915

Mr. Christopher Burkitt and Mr. F. J. Taylor of Springbrook were visitors in town today.

Sir. Mackenzie Bowell, Mr. W. B. Northrup, K.C., M.P., Mr. W. C. Mikel and ex-mayor J. F. Wills, spent yesterday in Tweed.

Mr. Leonard Sharpe, a former well-known resident of this city, now of Peekskill, N. Y., was honored recently at a Masonic gathering which was held in Buffalo, N. Y., by being elected Grand Sentinal of the Grand Lodge of the Royal and Select Masters of the Order.

A dog owned by Mr. D. McCormick, Isabel Street, was run over and killed by a motor car on West Bridge Street last evening.

The Ernie Marks Stock Company with Ernie and Kitty Marks in leading roles, will commence a two weeks' engagement at the Palace Theatre here on Oct. 4. Popular prices 10 cents, 25 cents and 35 cents.

50 YEARS AGO
Oct. 1, 1905

Mr. and Mrs. Bowers are visiting friends in Rochester, N. Y.

Mr. W. J. Logue is in Montreal to attend a meeting of the Brotherhood of Locomotive Engineers.

Mr. Ward Duffin left today to enter upon a course of study at the Dental College in Toronto.

Mr. H. C. Hunt left this morning for Quebec City where he will meet Mrs. Hunt and children who have been spending some time in the Old Country.

The Shannonville fair was a great success and many from this city attended. The following are the officers to whom much credit is due for the fair's success: president, H. Lennox; vice president, J. Dodds; secretary, A. McFarlane; treasurer, J. S. Kerr; directors, — R. G. Martin, D. Hanley, R. J. Garbutt, J. J. Sutton, W. W. Reid, M. Taylor, W. Meagher, R. C. English and G. W. Henderson.

TODAY'S TALK
By GEORGE MATTHEW ADAMS

MY FAVORITE SEASON

I have always been happy that I was born and reared in a part of the country where I could enjoy all of the four seasons in their order. It would be uninspiring and dull to live the entire year in but one season, even though many have had to do so!

I love all four seasons but my favorites are Spring and Autumn, and I name as my favorite—Autumn. It is then that harvests come in, all Nature celebrating in colorful array and with farmers resting from their labors, taking stock on all that Spring and Summer months have brought about.

As we advance in years and reach the Autumn of our lives, we grow mellow, are much more considerate of people and become more hopeful. Our faith increases and we have more and more reasons for being thankful. The picture of life expands and we become grateful to God for our endless blessings. Autumn is the storing up season, when we learn and become appreciative of little things and of our friends. Friends stand out as our greatest accumulated wealth.

Autumn becomes a reviewing time, too, when we begin to take invoice and appraise the values of life. It is then that wisdom gets its greatest glow and we become listeners rather than talkers. It is a time of spiritual enrichment and we like to distribute it—we are not so selfish and forgetful of others.

And oh, what a spectacle of beauty is every Autumn! October is outstanding. Just one grand exhibition of colors, in golden tints and strokes of magneta. Everything in wedding garb. All Nature celebrates. The birds leave the memory of their long Spring and Summer outings behind, and I often think that their songs linger to intermingle with the beauty of Earth. How appropriate those words: "What God has Wrought!"

Vanity Can Be Delightful
(Montreal Gazette)

The great 18th century actor, David Garrick, when at the height of his fame, was sitting for the Nollekens. In conversation, Nollekens remarked, quite casually: "I heard somebody speaking very highly in your praise, as high as possible."

Garrick's interest was at once aroused. "Pray, who was it?" he asked quickly. "Who was it spoke highly in my praise?"

"Why," replied Nollekens, "it was yourself."

Garrick thought the reply was "vulgar." Yet it was probably a simple case of asking and receiving. For the vanity of Garrick was notoriously offensive.

It recalls the vanity of the poet, William Wordswrth. Though a great poet, Wordsworth could show a distressing egotism when he talked about his own work. Once he remarked that he could have written like Shakespeare, if he "had a mind to."

Charles Lamb happened to be present, and on that occasion he played much the same part that Nollekens had played with Garrick. He made his comment upon Wordsworth's remark. That was the whole trouble, he suggested, it was "the mind" that was lacking.

• • •

Yet vanity is not easily avoided, and may appear even through the very means used to deny it. Jane Austen, for instance, received suggestions for new novels—suggestions that came even from the Prince Regent himself, and from his librarian. But she declined, saying that such themes were quite above her humble powers.

She described herself as "a woman who knows her mother tongue, and has read little in that," and as being "the most unlearned and uninformed female who ever dared to be an authoress."

Such a reply is a perfect example of the indirect boast.

• • •

Indeed, vanity may appear even in the tribute paid to another's lack of it. Such an example may be found in a letter by the Duke of Wellington.

One day in 1832 the Duke had been angrily mobbed in the streets of London. He had gone into politics and incurred hostility. The crowd was in a mood to do him injury.

But among those who came to his help was an anonymous gentleman, who drove his two-wheeled carriage close behind the horse on which Wellington rode, thereby giving him valuable cover.

The Duke was grateful for this aid. But the Duke said that this anonymous gentleman had earned his particular esteem by "never looking towards me for any notice." It was to be sure, a nice compliment for the gentleman in the two-wheeled carriage. But it is a compliment in which the Duke's own vanity makes its unintentional appearance.

• • •

Perhaps vanity is most acceptable when it is neither revealed by being concealed, nor expressed with an odious aggressiveness. Dr. Oliver Wendell Holmes, the New England author of "The Autocrat at the Breakfast Table," was one of the vainest of men and one of the most delightful.

As a professor in the Harvard Medical School, he was under the presidency of Dr. Charles W. Eliot. And of Holmes' vanity, President Eliot of Harvard once wrote: "... he was simple-hearted in a charming way, with a sort of natural vanity which he expressed without reserve. I was sitting beside him one day at the Club when I mentioned that I had just parted with an Englishman who had spoken of him with great reverence and admiration.

"Dr. Holmes inquired instantly, 'What did he say? What did he say, Mr. President? You know I like to have it laid on thick.' "

This urgent inquiry was remarkably like that of David Garrick in the studio of Nollekens. But Dr. Eliot, so far from being repelled or annoyed, only comments that "this simplicity was a delightful trait."

• • •

Nor was this delightful vanity by any means unique wih Dr. Oliver Wendell Holmes. The English novelist, Arnold Bennett had it also.

He had developed a swagger. He had brushed up his whitening hair to a cockscomb. He dressed himself so as to create an impression of opulence and importance. He wore a fob. He made his entry into a club or restaurant an event.

All this ought to have been tiresome or offensive. But it was neither. His friend, H. G. Wells has written: "It pleased his vanity no doubt, but why should pleasing one's vanity by evoking an effusive reception in a room or restaurant be any different from pleasig one's palate with a wine? It was done with a humour all his own. He knew just how far to carry his mannerisms so that they never bored. They delighted most people and offended none."

• • •

Perhaps vanity, like most things, depends upon the other qualities with which it may be combined. For when vanity is combined with humour, it is more likely to please than annoy.

When vanity is humorless, it deserves what Nollekens said of Garrick, or what Lamb said of Wordsworth. But when leavened with humor, it may become the "delightful trait" mahnerisms that offended none and never bored, which H. G. had found in Arnold Bennett.

Sales Tax Iniquitous
(Kitchener-Waterloo Record)

The sales tax is rightly considered by many as an iniquitous levy because it pyramids costs and very often is hidden in the prices of the goods we buy.

Just how much we pay in sales taxes is brought home to us by a survey of federal sales tax revenues made by the Canadian Tax Foundation. Out of a total of $734,000,000 in the fiscal year 1953-54 the foundation is able to explain how a considerable portion was extracted from our pockets.

The foundation discovers, for instance, that if you buy a suit of clothes for $75 you pay $4.85 in sales tax. Strangely enough, if you buy a wrist watch for the same price, you pay $3.60, which is $1.25 less.

A $300 television set will include $15 in sales tax but a chesterfield selling at the same figure will include $20 in sales tax.

All down the line the story is much the same. A 40-cent tube of toohpaste has a hidden two cent sales tax; a gallon of gasoline costing 43 cents includes a sales tax of 1.8 cents.

About 7.5 per cent of the retail price of margarine is sales tax (butter is exempt). A pound of coffee or tea retailing at $1.10 a pound is taxed at six cents, or 5.5 per cent of the price.

A man who buys an auto at $2,250 is paying $170 in sales tax. A dress costing $15 brings in 97 cents in sales tax and shoes at the same price 95 cents.

This gives us some idea of how much we pay in taxes we seldom realize we are paying on the many things we buy. No wonder the government regards the sales tax as a "painless" levy.

The Canadian Tax Foundation has performed a valuable public service by once again getting this hidden tax out into the open.

Also the foundation survey shows disturbing discrepencies in application of the tax at the retail level. The tax is applied at a uniform rate at the manufacturers' level but in working up to the retail counter it undergoes changes. Finance Minister Harris is aware of the situation and has promised to look into it. It is to be hoped that this turns out to be more than just a promise.

Irish Farmer Was Nervous
(Ottawa Journal)

When poor Archie Moore, dazed and half destroyed, was dragging himself off the ring canvas a radio announcer stuck a microphone before his face and shouted: "Tell us, Archie, what are your plans?"

It reminded us of a story Sir Basil Brooke told last time he was in Ottawa.

An American military lorry carcening along an Ulster highway struck a farmer's wagon, knocked his two horses into one ditch and the farmer into anther. Later in a Belfast court the farmer was suing the U.S. Government for damages, claiming a broken arm.

"Isn't it a fact", said the judge to him "that when, after the collison, the U.S. officer asked if you were hurt you said that you were fine"?

"That I did, your Lordship", said the farmer, "but it was this way: After the accident this American officer jumped out of his lorry, went over to one ditch and shot both my horses because their legs were broken. Then, his gun still blazing in his hand he came over to my ditch and asked: 'What about you, are you all right'?

"What would you have answered, your Lordship?"

Cost of Car In Work-Days
(Milwaukee Journal)

The Economist recently reported that it costs an English workingman in manufacturing about 36 weeks' work to buy a British Ford and his German counterpart 49 weeks' work to purchase a standard Volkswagen.

On a comparable basis, how much does it cost the average United States factory worker to buy one of the three leading low-priced cars built in the United States?

The National Industrial Conference Board has done some computing. Based on average weekly wages for all manufacturing and the average of retail list prices over the United States States, the Amercan worker can buy a standard four-door sedan without "extras" for 28 weeks' work.

Personal Health Talks
By DR. WM. BRADY

Tribute To A Hundred Thousand Doctors

I'm afraid there are not that many doctors left — real doctors, I mean no trick specialists or "clinic" racketeers.

Real doctors practise general medicine. When they think it may do you any good they send you to a specialist whose capability they respect, or they call such a physician, or any physician you may prefer, into consultation. That way you get far, far better treatment than you would get if you spurned the counsel and advice of your family physician and ran off to some pretentious "specialist" who is most proficient at getting his name in the paper.

If that's the criterion, I should have a whale of a practice by now, for who but some other quack, gets his name in the paper oftener than I do? But I'm different. You can't consult me about your ailment, not even if you shove a C-note at me before I lay a hand on you. For I exploit my publicity only to extend the range of my teaching. I teach personal health. I still have that dream, you know — that some recognized educational institution will make me the first person to receve the degree P. H. D. — which means Doctor (teacher) of Personal Health — and if any copy reader changes it to Ph. D., I'll — take drastic action

Tell me, Simon, have you ever cnsulted a "clinic?" I don't mean a genuine or bona fide clinic, as the term is defined in Webster. I hope only a negligible number of readers infer from my teachings that I disapprove of real clinics.

A real clinic is an institution, usually connected with medical school or hospital, where patients unable to pay receive the best medical treatment. In lieu of fees the patients in a clinic assent to the presence of medical students and physicians in the amphitheater.

Real clinics are far too few for the public welfare.

Phoney "clinics" are far too many for the good of the country. A phony "clinic" is a shop set up by a little gang of trick specialists who haven't prospered in private practice, to overawe the customers and sell 'em every blankety-blanked test or new-fangled hocus-pocus the poor geeks will buy.

Please tell me, anybody, under what conceivable circumstances a basal metabolism reading is as helpful in diagnosis or treatment as the judgment of a competent physician? And in case any medical mentor wishes to inform me, privately or publicly, I hope he or she will enlighten me about the value of the electrocardiogram — if it is of any value to the patient. I'm absolutely sincere about this. In my one-track mind all an electrocardiogram can do for any victim is to give him or her something to worry about.

THE PACKSACK
By GREGORY CLARK

Hardwork used to be far easier and more pleasant than handwork. It was generally better rewarded, both with money and prestige. For generations past, the ambition of every hand worker, from farmer down to the lowliest pick swinger, was to give his children a chance at what were called the better things, and he dreamed of his descendants being clerks, accountants, civil servants, members of any of the professions, so long as he could use his head instead of his hands.

Within the lifetime of our oldest living citizens, they have seen the massive trek of people off the farm into the towns and cities, and the immense strides in popular education, which oblige everybody to try to use his head until he is sixteen years old.

But quite lately, thanks to the tireless ingenuity of science, handwork has become steadily easier and more pleasant. By a thousand devices, all the way from implements down to miniature electric hand tools, the labor, the dirt and the indignity has been taken out of common toil. And what is infinitely more important, handwork is now becoming generally better rewarded than headwork, not only in wages but in prestige.

"Headworkers," a personnel manager lately informed me, "are a dime a dozen."

What makes headwork still more distressing is the state of the world, so that anybody who is in the habit of using his head does not know what to think. His head hurts.

In comparison, consider the handworker: The farmer sitting happily aloft on his tractor, harrowing a field. O happy man! And the mechanic, busy all the eight hour day at his clean, tidy, engrossing job, his mind contentedly resting upon his beautiful machine tools, his spirit lulled by a sense of security and hourly accomplishment.

How long will it be before the white collar is the badge of the shabby-genteel?

Strength for the Day
DR. EARL L. DOUGLASS

FISHERS OF MEN

When Jesus sent forth his disciples, he declared that he was sending them forth to become fishers of men. They would cast out their nets and bring in great schools of fish. Or they would bait hooks and bring in fish singly. But they would be fishers—catching something.

Too much of the original idea of the Church has vanished in modern times. The Church has become an institution. It is the dwelling place of the faithful, the stronghold of sound and orthodox belief, the kindly helper to those in ed. All these things are good, but Christianity started out as a fish-catching expedition. The disciples were to become fishers of men. They were to enclose great masses of converts in their nets, as the apostle Peter did on the Day of Pentecost when 3000 entered the church in one day. But also they were to bait their hooks and catch fish individually. The evangelist Philip did this when he was directed by the Spirit to seek out the Ethiopian eunuch. Persecuted Christians, scattered far and wide, talked to people in the market place, on the highway, over the back fence in the new communities in which they had settled.

When the Church has been healthy, it has been intent on making converts. The overwhelming majority of the people today are outside the Church, and Jesus said to his disciples, "I will make you to become fishers of men."

Faure Holds On
(Charlottetown Guardian)

Whether or not there is "something new in the world" there certainly is something new in France. Witness M. Faure's ability to hold on to the premiership despite all the trouble in North Africa. One premier after another has fallen from less serious causes. Some diplomats are reported to feel that the new stability is unnatural and betokens a weakening of democratic strength in a country where traditionally, no one likes any government for long.

SCOTT'S SCRAP BOOK
By R. J. SCOTT

COMMONWEALTH MEMORIAL

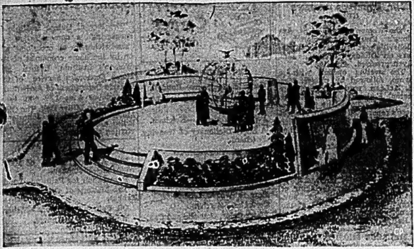

This is a sketch of a proposed monument to be built in Ottawa to commemorate 800 Commonwealth airmen who lost their lives during the Second World War and have no known graves. The monument will honor men who died in training and at sea during anti-submarine operations from North American bases. (CP Photo).

Strike Threat Hangs Over 5,000 Workers

HAMILTON (CP) — Threat of a strike by 5,000 workers hung over the big Canadian Westinghouse plant here today.

A conciliation board Friday wound up hearings after failure to crack a contract deadlock between the union and the United Electrical Workers (Ind.) The union announced it will take a strike vote among its members as soon as arrangements can be made.

Differences over seniority and incentive provisions were reported to be the chief cause of the breakdown. The company told the board earlier reduced production costs are essential if Westinghouse is to maintain its competitive position in the electrical industry.

The union asked for an eight-cent hourly wage increase across the board. Present basic rates are $1.49 for male workers and $1.28 for women.

City Barrister Speaks to Y's Men

Guest speaker at the Y's Men's Club Thursday was one of its own members, Ron Cass. Mr. Cass, a Belleville barrister, spoke on the judicial system in Ontario. He outlined the difference between civil and criminal law and gave typical examples of cases tried in each.

Mr. Cass listed the various courts of each type from the magistrates' and divisions courts, through to the court of last resort which now is the Supreme Court of Canada. The speaker was introduced by Max Maguire and thanked by Ron Elmy.

Unions Promptly Reject Proposal Of Company

PITTSBURGH (AP) — Westinghouse Electric Corporation Friday offered four unions representing 70,000 employees a five-year contract with pay increases it said totalled 16 per cent. The biggest of the unions promptly rejected the proposal.

Robert D. Blasier, vice-president in charge of industrial relations for Westinghouse, called the offer the most liberal in company history.

James B. Carey, president of the International Union of Electrical Workers (CIO) and Robert Neilis, chairman of the CIO-IUE Westinghouse Conference Board, issued a joint statement turning down the proposal. They said Westinghouse "wants its employees to pay for management shortcomings."

Former Mayor Ordered to Pay Damage Suit

MONTREAL (CP) — A former mayor and a one-time police chief of suburban Ville St. Michel were ordered Friday in Superior Court to pay $2,000 to Pacifique Plante, assistant Montreal police director.

The damage suit against Charles Lafontaine and Albert Lauzon stems from stormy municipal elections in Ville St. Michel in 1952 when Plante was thrown in jail for the day without being charged.

Trenton News

By ELMER BONTER

Telephone 7644

Firefighting Test Causes Much Excitement

TRENTON (Special) — Fire efficiency experts played tricks on personnel of the Trenton Air Station yesterday.

A smoke generator placed in barrack block No. 2 at 10.30 p.m. created more than the usual amount of excitement. Highway travellers were among those who believed a major disaster had hit the big base. Great clouds of smoke pouring from the windows in the barrack block created an impression of the real thing.

Actually Training Command Headquarters tests station firefighting services every three months.

Forces' Doctors See Air Rescue Display

TRENTON (Special) — Medical doctors from the three armed services visited the Trenton Air Station Thursday to watch demonstrations of rescue equipment in aircraft. The 19 M.O.'s returned to Toronto following the show put on for their benefit.

Announce Promotions For 6RD Personnel

TRENTON (Special) — Promotions for other rank personnel of No. 6 Repair Depot RCAF have been announced effective October 1 as follows: F/Sgt. to WO II — T. E. Gilders and E. H. Prices; Cpl. to Sgt. — R. R. Murray, C.W. Grady, E. K. G. Christensen, C.W. Hunter; A/Cpl. and LAC's to Cpl. — D. W. Killop, R. M. Williams, V. H. Robinson, N. H. Pudden, G. E. Ricketts, E. A. Barker, F. A. R. Amer, A. B. Corey, D. F. Betts, R. C. Lewis, S. A. J. Alexander.

Borrows Power Mower, It Bursts Into Flames

TRENTON — (Special) — Caretaker Jim English had his share of tough luck yesterday. He borrowed a power lawn mower from a park's keeper, intending to cut the grass behind the post office. Without warning the mower burst into flames and by the time the Trenton fire department brought them under control the cutter was practically ruined.

BOY SCOUT ACTIVITIES

By CHRIS. F. LEGGAT

On October 15th, Cubs and Scouts will be selling apples. This is the main source of finances required to promote Scouting in Belleville. We would respectfully ask all citizens to buy an apple on Boy Scout Apple Day.

The Beaver Patrol and the Coyote Patrol of the 2nd Belleville Troop went on an overnight hike. As usual it was raining when they started out at 8.00 p.m. Saturday. The weather cleared, however, during the night and the boys spent a very enjoyable and instructive day, returning on Sunday at 5.00 p.m. They made camp on Harry Sherry's farm, close to the Moira River. Objective, procure staves and a general review of elementary camping.

Scoutmaster Ron Lane was in charge, assisted by ASM Doug Burns and TL Glen Stewart.

The Beaver Patrol were: PL Charles Hughes, Paul Pedan, Harry Hitchon, Norman Till and Dennis Galpin. The Coyote Patrol were: PL Ron Maybee, Phil DeCarlo, Myron Lazenby, Gordon Cook, John Moore and Dennis Rowbotham.

Each day at the Jamboree about 3,000 Scouts loaded in 70 buses were sent to see the sights at Niagara Falls. The day our boys from Sub-Camp St. Lawrence went, we happened to pass by the camp and one lonely Scout from Avondale was there. He explained that he missed the tour because of his "good turn" for the day.

On further enquiries we discovered the good turn consisted of his volunteering to guide a blind Scout through the camp. This is typical of Belleville Scouts. They practice their promise "On my honor I will do my best."

DOUG WELBANKS
BUYS Right TO SELL Right

Canadian Establishes "Relations" with U.S.

The former Barbara Benson, daughter of Ezra Taft Benson, U.S. agriculture secretary, and Dr. Robert Harris of Calgary, Alberta, smile happily after they were married in the many-spired Latter Day Saints temple at Salt Lake City, Utah. Secretary Benson, one of the 12 apostles of the Mormon church, officiated at the ceremony. The newlyweds will live at Calgary, where Dr. Harris is a physician and surgeon. (Central Press Canadian).

STIRLING

Stirling Extends Warm Welcome To Leader of Scottish Scouts

STIRLING.—On Saturday, September 24, the Scout Association of Stirling, held a public welcome at the public school for Sir Ian Bolton, of Stirling, Scotland, president of the Scottish Scout council and a representative of the Queen in Scotland.

He had been in attendance at the Scout Jamboree, Niagara-on-the-Lake, and since then has been visiting Scouts and Cubs in various districts in Ontario.

Mr. Arthur Jackson of Brighton, field commissioner, brought Sir Ian to Stirling on Saturday and following the afternoon program they toured the village with Mr. and Mrs. Joe Irish.

The guest of honor expected to leave by plane on Tuesday for London, England, and then journey on to his home in Scotland.

Scoutmaster Joe Irish welcomed the two visitors and then introduced Sir Ian personally to each Scout present.

SHORT ADDRESS

Following the period of introduction Sir Ian gave a short address and later he presented Mrs. Verna Woodbeck with her Scouter's warrant.

On behalf of the Scouts and Cubs Marvin Tanner read an appreciative address and Jackie Donnan presented the Scotch visitor with a pen and pencil set.

Joe Irish made the presentation of an initialled leather brief case on behalf of the Scout Association of Stirling.

RECEPTION HELD

Following the service at the school, afternoon tea was served at the home of David Duffin, president of the Trent Valley district and Mrs. Duffin. The wives of the Stirling Scout Association, were co-hostesses.

The guests included Troop leader Allan Wells, assistant Scoutmasters, Ronnie Woodbeck and Tommy Wells; Scout leaders, Mr. and Mrs. Joe Irish, Mr. Frank Harding, Mrs. Burton Woodbeck, Mrs. Ken Ray and their escorts; Reeve R. West and Mrs. West; Rev. and Mrs. H. C. Secker of St. John's; Rev. and Mrs. W. H. V. Walker of St. Andrew's; Rev. and Mrs. Arthur Packman of St. Paul's; Mrs. Robert Leury, representing the Guides and Mr. Leury; Mrs. Charles Faires, leader of the Brownie group and Mr. Faires; Mr. Ray Farmer, representing the Stirling Legion which sponsors the Scouts.

PERSONALS

Comrades Ray Tanner, Fred Houchin, Bill Long, Bert Bastedo and H. Wingarden, all members of Stirling Legion, No. 228, attended a special banquet in Belleville on Friday evening.

Mr. Stuart McArton has been appointed on the committee of Scouts to fill the vacancy of Mr. Joe Fellion, who moved away.

St. James' Ladies' League had a successful bake sale on Saturday at Bosiak's store.

Mr. and Mrs. Russell Rupert recently entertained Mr. and Mrs. Milton Wannamaker and family of Moira.

Mr. and Mrs. James Menzies of Rawdon, moved on Tuesday to the Lamb apartment on the Frankford Road.

Mrs. Louis Rodgers is entertaining her grandson, David Brown of Breckenridge, Quebec

NEW DRAIN

Last week the Morrow Brothers were busy installing a new drain on Front Street from the Frankford corner to Annis Street. This is a very decided improvement and should carry off the water and thus avoid numerous mud-puddles and flooded sidewalks of previous days.

A large new safe has been installed at the local post office following the recent robbery when the old safe was damaged beyond repair.

BORN—At Civic Hospital, Ottawa, to Mr. and Mrs. Ross Brown, Breckenridge, Quebec, on Saturday, September 17th, 1955, a son, Philip Ross, a brother for David.

Mr. and Mrs. J. E. Salisbury and their daughter Jean, spent a recent week-end in Toronto.

Mrs. Elmer West and children, Wendy and Stuart, have returned home to Fort Churchill, Manitoba.

Cattle, Horse and Calf Shows Much Enjoyed at Stirling Fair

STIRLING (Special) — Despite heavy rains Stirling's annual fair this year was far from being a washout.

Crowds flocked to the big event of the year here to see cattle, horse and calf shows, notwithstanding the baby show, produce exhibitions, and the hundred and one things that go to make up an exciting day at the fair.

Although the attendance appeared to be lower than last year, enthusiasm for the event, both on the part of public and sponsors, was undiminished from previous years.

Heavy rain hit the fair just after 3 p.m., sending crowds scurrying indoors away from the grandstand with its attendant horse shows and the midway.

One of the proudest of all attending the fair was Harry Danford of Springbrook, young member of the 4-H Club. Harry was a dual winner when he took first place in two achievement programs of the club. He captured first in the Stirling 4-H Calf Club and also was first in the South Hastings Grain Club competition.

There were 20 competitors in the calf club show and 13 in the grain club. Harry also won first place with his Shorthorn calf and took second place in showmanship.

CALF CLUB WINNERS

Winners in the calf club on the year's work were: Harry Danford, Raymond Ross, Douglas Detlor, John Sager, Ronald Heath, Chas. Spencer, Donald Heath, Peter Grant, who won first place with his Jersey calf; Paul Heagle, Bill McKeown, Gerrard Ryan, Ralph Detlor, Julia Savage, Mell Patterson, George Mumby, Keith Donnan, Joe Hagerman, James Barrow, Raymond Spencer, Bill Morgan and Denton Shortt.

Raymond Ross had the best Holstein calf in the show, which was predominantly Holstein, with other winners being Ralph Detlor, Ron Heath, Julia Savage, Charles Spencer and J. Hagerman. The first three boys will show their calves at the inter-club show at Madoc fair.

Showmanship winners were: D. Detlor, H. Danford, R. Detlor, Don Heath and Chas. Spencer.

One acre of Rodney oats was sown by members of the grain club placing of which was as follows: H. Danford, Springbrook; Harold Harris, Madoc; Ross Bateman, Tweed; Douglas Detlor, Stirling; Ed. Tobin, Madoc; Ted Burnside, Madoc; John Sager, Stirling; Doug Burnside, Madoc; Paul Heagle, Harold; John Craighead, Stirling; Harold Richards, Frankford; Grant Ketcheson, Madoc, and Ronald Heath, Stirling.

Doug Detlor topped the grain club with his sample of grain with Ross Bateman, Harold Harris, Grant Ketcheson and Harold Richards finishing in that order.

GOOD CATTLE SHOW

The cattle show this year although smaller than last year, represented all breeds. On show were dual purpose shorthorns, exhibited by H. Fry and W. A. Danford. Elmer Wood entered a good showing of Ayrshires while the Holstein breed were entered by J. Petherick, Campbellford. H. Reavie of Flinton, exhibited a strong class of Herefords.

In between times of shows, the grandstand crowd were entertained by the Havelock Pipe Band, which attracted large crowds to the foot of the stage with its piping of old Scottish airs. A special exhibition of Highland reels, flings and the sword dance by girl members of the band, was given a big reception.

The juniors of the community were not overlooked either.

Little Dorothy Hoard, daughter of Mr. and Mrs. James Hoard took first place in the baby show for infants from 1-6 months. Next two winners were boys, sons of Mr. and Mrs. Don Whiteman and Mr. and Mrs. James Bailey.

The son of Mr. and Mrs. H. West of Stirling won the 7-12 months class, while the son of Mr. and Mrs. Jack Hannah took second place. Third place winner was Carol Ann Maguire, daughter of Mr. and Mrs. Max Maguire of Belleville.

Oldest man on the grounds at a respectful 89 years was Mr. H. Ashley of Stirling.

On the less-elderly list of prize winners were pupils of S. S. 14, Rawdon, who took first place in the school parade. S. S. 19, Rawdon took second position. In third place was the Springbrook school with fourth while fifth spots were taken by S. S. 7 and S. S. 17, both also of Rawdon.

The produce exhibition appeared lighter than last year, but that was the only change. The quality remained the same. Besides exhibitions of prize-winning foodstuffs from pumpkins to pie pastry, there also was on display some 21 cheese, two exhibits of square cheese and a show of stiltons.

One of the eye-catchers at the indoor exhibition was the display of work by school pupils. Intricate maps, with novel features, paintings and drawings, were a colorful bulk of this particular phase of the exhibition. But drawing much comment were the achievements in woodwork of the pupils, showing to advantage several highly polished individual techniques of the youngsters work.

Dominating the entire fairgrounds was a large ferris wheel, symbol of excitement to the junior set. The midway entertainment was provided by Marsh's amusement organization, which did a roaring trade on its bustling concessions.

However, there also were other distractions in the way of excitement for the younger people — one of the biggest being the pet parade.

Barbara Chambers was first with her pony in the parade from among a field of big entries. Joan Stapely and Gordon Sine with performing dogs took second and third spots, respectively.

Responsible for directing the special events show from the band stand was Ben Bleecker, director of the fair.

Other local personalities connected with the organization of the big event were: Clarence Fitchett, president; Earl Wallace, 1st. vice-president; Charles Davidson, 2nd vice-president and R. E. Fox, secretary-treasurer.

RACING RESULTS

Results of horse racing were:

Class "A"		
Beth Song (Ingles)	2	2
Empress Elgin (Atkinson)	3	3
Ann Rosswell (Blewett)	1	1
Blanche Gratton (McQuaig)	4	4
Times: 2.22.		
Class "B"		
Darkey I. Grattan (Plumpton)	1	2
Sonsvale (Carpenter)	2	3
Brownie's Play Girl (Bateman)	3	1
Vera Blacklock (Fritz)	4	4
Times: 2.32.		
Free-for-All		
Gadabout (Sheldon)	1	
Goldie Hall (Defosse)	2	
Red Comet (Ingles)	3	
Peter C (Hodgins)	4	
Times: 2.18.		

Another Week of Free Financing
Trudeau Motors

SOCIAL and PERSONAL

ENGAGEMENT NOTICE

Mr. and Mrs. Arnold E. Masters of Belleville, wish to announce the engagement of their only daughter, Karen Marie, to John Bernard, son of Mr. and Mrs. Steve Garvin, Belleville. Marriage to take place Saturday, October 22, at the Church of St. Michael the Archangel, Belleville.

• • •

Mr. and Mrs. R. C. Andrews have returned home after spending a week with their daughter, Mrs. Bourk, Smiths Falls, Ont.

• • •

Mr. and Mrs. E. J. Duffy, Victoria Avenue, have returned home after spending the past few weeks in the New England States.

• • •

The many friends of Mr. Ray Bush will be sorry to learn that he is ill and a patient in the Hotel Dieu Hospital, Kingston.

Weddings

ROBLIN—NORTON

In St. Andrew's Presbyterian church, Carol Muir Norton, daughter of Mrs. Thomas Norton, of Belleville, and the late Mr. Norton, was married to John Philip Roblin, son of Mr. and Mrs. Francis Philip Roblin, in a double-ring ceremony, September seventeenth.

Large white 'mums and asters decorated the church while the guest pews were marked by white satin bows and bronze 'mums. Officiating was the Rev. R. D. MacLean.

The bride wore a full length candle-white taffeta gown with a long torso bodice with portrait neckline. The neckline was offset with a wide band of matching shirring while the short sleeves also were edged with matching shirring. The skirt was fashioned with a star-pointed inset of shirring encircling the hips and falling in crisp folds into a chapel train. A fingertip veil caught to a matching cap, completed the ensemble. She carried a bouquet of white feathered 'mums with yellow roses, stephanotis and philodendron leaves.

Matron of honor, Mrs. George Woodhouse, Belleville, and bridesmaid, Mrs. Eldon McGarvey also of Belleville, wore ballerina length emerald green dresses with matching headdresses and mitts. They carried muffs made of oak leaves with accents of yellow pom 'mums.

Groomsman was Mr. Kenneth Woodall, Picton, while the ushers were Mr. Hugh Sullivan, Belleville and Mr. Ronald Davidson, Kingston.

At the reception held in the bride's home the bride's mother received the guests attired in a dress of tan pure silk and imported Swiss taffeta with brown accessories. She wore a bracelet of Pinnochio roses and bronze feathered 'mums. The bridegroom's mother was gowned in a black and gold Italian printed silk dress with matching gold accessories. Her corsage was yellow Sweetheart roses and pom 'mums.

For the wedding trip to Niagara Falls and the Adirondacks, the bride chose a navy blue suit with velvet trim, navy velvet hat and navy accessories.

Guests were present from Toronto, Hamilton, Rochester and Kingston.

The couple will take up residence in Belleville.

EXECUTIVE KILLED

HUNTSVILLE, Ont., (CP)—James Rodger, production manager of the Toronto firm of Foster Advertising Ltd., was killed Friday when his car crashed into a rock cut on Highway 60 about 30 miles east of here. He had been on a fishing trip.

THANKSGIVING HOLIDAY

Travel by Rail for Travel Pleasure

Go Canadian Pacific for a more comfortable holiday. See colourful autumn scenery through big Picture Windows, as you relax in Sleepy Hollow Chairs and let the engineer do the driving. Special, *extra* convenient rail schedules over the holiday week-end.

For further information see any Canadian Pacific office or agent.

Canadian Pacific

Mr. and Mrs. Ralph Smith Happily Wed For 50 Years

The Smith family the other night put aside everyday working chores to dish out a spot of romance.

Reason for the occasion was the wedding anniversary of their parents, Mr. and Mrs. Ralph Smith, 84 Donald St.

The Smiths have been married 50 years and to hail the occasion the family presented their parents with two gold rings.

In their years of marriage the Smiths raised five children - four girls and and a boy — and all of them were on hand for the anniversary.

Excited as they may have been over the occasion, the Smiths however, prefer to be non-committal ouside the family circle.

Both were born just three miles from each other in Prince Edward County, were married not too far away from their birthplaces and have been residents of this area all their life.

Mrs. Smith was born Mary, daughter of Mr. and Mrs. Almond Dulmage in Glenora. Just three miles away, on the Glenora Road, Mr. Smith was born and raised, the son of Mr. and Mrs. Charles F. Smith.

In those days, the Smiths recall, Glenora was a bustling little place. One of its biggest industrial assets was the J. C. Wilson Manufacturing Company, which turned out metal machinery including water wheels and transmission machinery.

When he was of age, Mr. Smith joined his father at the plant, to start out on the job that was to make him a master machinist and lead to the position he holds today as superintendent of the Stephens-Adamson plant in Belleville.

MARRIED IN 1905

The Smiths were married on September 28th, 1905, in Picton, by Rev. A. C. Millar, the Methodist minister for the district. After a brief honeymoon they returned to Glenora and settled down.

However, the stay was not to be long. In 1915, after the outbreak of World War 1, the Wilson Concern decided to shift to Belleville. They opened, on the location now occupied by the Morch Maufacturing Company, for the production of the shells. With them went the Smiths.

After the Wilson esablishment ceased operations in Belleville Mr. Smith turned to a job with the Fruit Machinery Company (now the Foley Foundry). Finally, in 1939, Mr. Smith commenced his present-day relationship with the Stephens-Adamson company.

During all that however, they also were busy raising a large family, all of whom reside in Belleville area They are: Hazel Helen Smith, Mrs. J. A. (Kathleen) Lazier, Mrs. G. M, (Doris) Thompson, Mrs. Charles A. (Vivian) Lepore and Bruce, now an office-worker with the CNR.

Mr. Smith has been a member of the Eureka Lodge and here since 1920.

Service... in all sizes!

That's just about what our business comes down to.

One of our old customers — a long time borrower — wants very little.

All he asks for is fast and reliable service when he needs a cash advance.

But we have other customers too.

People who come to see us about financial problems, budget problems, or just advice. Perhaps you don't need a loan at all. Maybe a bit of advice from our Manager on how to help manage your funds would be useful.

We don't know what size service you take, of course.

But we do know you can find it at

BELLVUE FINANCE

For any help or information you need — just phone any of our managers.

In Belleville Phone Mr. Hebden WO 2-4501

In Trenton Phone Mr. Jackson, 5765

In Picton Phone Mr. E. M. White 888

In Tweed Phone Mr. Clarke 69

Women's Institute

ELDORADO-BANNOCKBURN WOMEN'S INSTITUTE

The Eldorado and Bannockburn Women's Institute held its September meeting at the home of Mrs. Russel Empey on Tuesday.

A committee was nominated to look after the booth for the Madoc fair.

Mrs. Beryle Bateman, convener for Citizenship, opened the program with a reading on "Citizenship." The part played by school and church, was presented by Mrs. H. Empey; the Institute's role was outlined by Mrs. Bob Wright and the community's influence was explained by Mrs. K. Bateman. Mrs. Beryle Carman conducted a contest. Mrs. Harold Chambers gave a demonstration on cookie making and also gave the recipe.

Refreshments were served.

A vote of thanks was tendered Mrs. Empey for the use of her home.

The Institute presented Mr. and Mrs. Bert McCoy with a gift on their 50th wedding anniversary.

MOUNTAIN VIEW W.I.

The Septembar meeting of the Mountain View Women's Institute was held at the home of Miss Lillian Anderson.

The president, Mrs. S. Barber, was in the chair and Mrs. C. Sprung acted as secretary owing to the absence of Mrs. A. Wallbridge.

The topic was "Canadian Industries" and was under the convenership of Mrs. G. Neal. Mrs. Neal gave an interesting account of the Aluminum Company of Canada and also passed around an illustrated book about the aluminum plant.

Mrs. Seymour Hamilton gave a splendid report on "Current Events". Miss Anderson, assisted by several ladies, served refreshments.

Speak Nothing But Plain Truth Liberals Told

WOLFVILLE, N. S (CP)—Mrs Angus L Macdonald said Friday statesmen who attribute their success to the ladies are speaking nothing but "the plain truth."

The widow of the late Nova Scotia premier delivered her first political address before 100 delegates to a meeting of the Kings County Liberal Women's Association.

"If there is one thing I have learned in my years of interested listening it is the tremendous importance of women in politics today," Mrs. Macdonald said.

Women have an organizing talent that is by no means limited to politics, she said.

Civic Reception For Conference

LONDON, Ont. (CP)—More than 400 delegates from business and professional women's clubs from many parts of Ontario registered Friday night for the 10th annual conference of the Ontario organization.

The conference, being held in London for the first time, attracted representatives from most major centres in the area bounded by Windsor, Timmins and Ottawa.

The conference was officially opened with a civic reception.

Women's Activities

ST. ANDREW'S WOMEN'S GUILD

The Women's Guild of St. Andrew's Presbyterian church of Belleville met in the church parlors on Tuesday evening. Mrs. Ryan presided.

The meeting opened with a hymn, followed by prayer. Mrs. R. McLean read the Scripture lesson, Psalm 65. The minutes were read, followed by the treasurer's report and roll call. A short business period followed in which Mrs. Ward announced that her group was having a rummage sale. Mrs. Mantle and Mrs. McLean reported on the progress of the Christian education program.

Mrs. Fleming gave a report from the Board of Managers.

The ladies enjoyed singing of favorite hymns, led by Mrs. Brown with Mrs. Mantle at the piano.

Refreshments were served.

MELROSE MISSION BAND

The re-organization meeting of the Melrose Mission Band was held recently at the home of the leader, Mrs. Ken McMechan.

Mrs. McMechan and her assistant, Mrs. Newton Demille conducted the election of officers.

Elected were, president, Linda Cook; vice-president, Wayne Pascoe; secretary, Eileen Reilly; treasurer, Barbara Demille; press reporter, Barbara Weese.

Mrs. McMechan announced that a prize for perfect attendance would be given and that work would be started in preparation for a spring bazaar.

The next meeting will be held at the home of Edward Lazier on October 18.

Big business deal? Heavy date? Happy vacation! Wherever you're headed, put your best.... appearance.... forward. We'll refresh your wardrobe and help you enjoy the self-confidence that comes from being well dressed. For a speedy pick-up and delivery call us at WO 8-6407.

CITY CLEANERS & DYERS

160 EAST MOIRA ST. DIAL WO 8-6407

BILL LYNCH Proprietors ROY JOHNSON

Come to Napanee and Buy Your Furniture at

GIBBARD-HOME-FURNISHERS

"Where the Selection is Better and the Prices are Right"

See These Weekend Specials on "KROEHLER" Cushionized Construction 2-Pc. CHESTERFIELDS

SPECIALS FOR FRIDAY & SATURDAY

THIS 2 PIECE SUITE IS COVERED IN A 100% NYLON BOUCLE ORIGINALLY $269.00

WEEKEND SPECIAL $219.00

The following are a few suites that we are clearing because the covers are discontinued. You still get the famous Kroehler Cushionized construction that will give years of comfort.

2-PIECE CHESTERFIELD REG. $249.00 WEEK-END SPECIAL $219.00

2-PIECE CHESTERFIELD 100% NYLON WEEK-END SPECIAL $219.00

2-PIECE CHESTERFIELD DISCONTINUED COVER WEEK-END SPECIAL $119.00

SEE THESE KROEHLER SPECIALS BEFORE YOU BUY

FREE DELIVERY

YOU CAN SHOP ON FRIDAYS UNTIL 9.00 P.M.

AT

GIBBARD-HOME-FURNISHERS - NAPANEE -

"WHERE BETTER FURNITURE IS NOT EXPENSIVE"

Library Corner

(By O. D.)

ARTS AND CRAFTS

Ceramic Sculpture—Randall.

How to Draw with the Light Touch.—Anderson.

Paint It Yourself.—Ketcham.

A Short Dictionary of Weaving.—Pritchard.

Hand Weaving.—Brown.

Leathercrafts—Jessie.

Creative Hands.—Cox.

Leathercraft.—Thompson.

How to Weave Linens.

Ceramics.—Zarchy.

Water Color, Gouache and Casein Painting.—Dehn.

The Art and Craft of Hand Weaving.—Blumenau.

Preparation for Painting—Lamb

The Mastery of Oil Painting.—Taubes.

Oil Painting Outdoors.—Fisher.

Weaving for Beginners.

Quinte Institute Sponsors Exhibit

The Bay of Quinte Institute is sponsoring a demonstration of "sandwiches for all occasions" put on by the home economist of the Women's Institute Branch and Home Economics Service of the Ontario Department of Agriculture on October 4 at 1.30 p.m. to 4 p.m. at Glen Miller Hall. The Glen Miller ladies and the Johnstown ladies are extended a hearty invitation to attend.

The Georgia Salon

AGAIN INVITES YOU TO A SPECIAL SHOWING OF

Warren K. Cook's

FALL COLLECTION of

SUITS and COATS

Mr. S. J. King, representing Warren K. Cook, will be in our store on

MONDAY OCTOBER 3rd.

to assist you in the selection of your Fall ensemble.

This is exclusive merchandise styled with refinement and tailored with perfection from a wide variety of imported fabrics. Soft luxurious cashmeres, finely patterned worsteds and rugged colorful tweeds.

Why not enjoy wearing a Fall outfit exclusively yours which you can wear with pride and extreme confidence.

We urge you to take advantage of this opportunity. We guarantee your complete satisfaction.

Warren K. Cook FASHIONS

PLEASE NOTE THE DATE OCTOBER 3rd. AT

The Georgia Salon

"It's A Delightful Place to Shop"

226 FRONT ST. PHONE 1601

Re-cover your AWNING FRAMES NOW with Bright New CANVAS

Let us re-cover your awning frames when you have them taken down this fall. Next spring you'll have colorful new canvas awnings paid for and ready to install on the first hot day. Our prices are low . . . our stocks complete. Call us for take-down, storage, repair, or re-covery of your canvas awnings.

A Turner rperesentative will be in your neighborhood soon.

Why not find out about awnings.

About the NEW, COOL look they give your home, about the modest cost.

Turners have just what you want.

Canvas - Metal - Fiberglas

Our awnings are tailor made and we are equipped through experience to serve you better — and for less.

Many people in the hot months just past have talked and thought about awnings.

Our reduced Winter Rates for Spring delivery are now in effect.

May we have our field man advise you — no charge or obligation.

J. J. TURNER COMPANY - LIMITED -

PETERBOROUGH, ONT. PHONE RI 3-3551

ADVICE to the LOVELORN

By BEATRICE FAIRFAX

HERE ARE TWO SUGGESTIONS YOU MIGHT TRY

Dear Beatrice Fairfax:

Over a year and a half ago, my husband just walked out and left me, after 26 years of marriage. I heard he had gone to another woman. We had eight children, and while he was good to me, he wasn't to them.

For seven months, I didn't know where he was. Then I found out he had tried to get a divorce, but couldn't. Finally I caught up with him, and now that he has to give me money, he wants to come back. But I hear he is after a divorce again. I don't understand it.

Some people tell me to take him back and others say no. I sure would like to know which I should do. — Mrs. N.

Dear Mrs. N.:

Anyone with such a problem would be just as confused and bewildered as you are about what would be best to do.

In some way, you would probably like to have your husband back again. Perhaps you still love him. It's pretty hard for a woman to stop loving a man after being married to him for 26 years. And certainly you need his support for yourself and whatever children are young enough to be still at home with you.

Yet in other ways, you're likely afraid to have him come back, because you think he may just walk out on you again, especially since you have heard he still seems to have divorce in mind.

There are two things you might do, and I suggest that you consider each of them carefully, then make up your mind which would help you most.

First, you might call on the telephone, or write to, the family welfare organization in your town and ask for an appointment to talk over a serious family problem. You need have no hesitation in doing this, because it is their business to help people in trouble, and they will keep anything you tell them in strict confidence. They have had long experience in advising and guiding those who have family problems, and they will also know what your rights are in the matter of your husband's responsibility for you and your children and how to safeguard those rights. Again, if your husband persists in trying to get a divorce, they will see that you are properly represented from a legal point of view.

It is quite possible that they may advise you to take your husband back, since he has indicated a wish to return, and give him another chance. If they feel you should, they will tell you the best plan to follow in doing this.

And this leads us into the second thing you might consider, which would be to postpone consulting the family welfare agency for a while and just decide on your own to take your husband back and see how it would work out.

In this case, you might ask him to come and see you to discuss the possibility of his return. If he wishes to do this, then, when he comes, simply tell him that you feel it would be best for all of you to have him home again, provided he sincerely wants to be a faithful husband and a good father. Don't waste time and energy, and perhaps spoil the chance of starting off again on the right foot, by reproaching or accusing him. Tell him you are willing to let bygones be bygones, and that all you want is for the two of you to work together at making each other happy and creating a home in which every member of the family will like to be. If he shows himself ready to accept your offer to start again, welcome him home and do everything you possibly can to make him feel loved and wanted. And show him, by planning to have some good times with friends every so often, or by just the two of you going out together, whenever possible, that life needn't go in a dull stay-at-home pattern that gets monotonous. It is possible that it was monotony that drove him away in the first place.

Try all this out for a reasonable length of time, and see what happens. Perhaps you may actually recapture the spirit of the days when there was happiness and harmony between you.

If it doesn't work out that way, however, then it would be well to do as I first suggested and seek guidance from your family welfare agency. If you don't know the name and address of the nearest one to you, let me know and I will find out for you.

Readers' Saturday Column

As Conducted by Mary Moore

. . .a recipe for mint jelly please.—Mrs. B.

ANSWER:

MINT JELLY NO. 1

Two well-packed cups fresh mint leaves, 1 cup cider vinegar, 7 cups white sugar, 1 bottle commercial liquid pectin, green vegetable coloring. Wash the freshly-picked mint leaves, place in preserving kettle and mash well, using potato masher—of course a wooden one is best but they are rare these days. Add the vinegar and sugar, bring to a boil, then add 2 cups boiling water and bring to a full rolling boil. Color a rich green with food coloring. Add the pectin and bring to full rolling boil again and boil hard for 30 seconds. Remove from heat, strain, and pour into dry sterile jelly glasses. Seal with new hot paraffin, adding second coating when cold.

MINT JELLY NO. 2

One and one-half cups well-packed fresh mint leaves and stems, 2 lemons, 2 1-3 cups water, 1 box pectin crystals, 3 1-2 cups sugar. Wash mint leaves, drain well, measure and crush. Add the 2 1-2 cups water and bring to boil. Remove from heat, cover, and let stand 12 minutes. Strain and measure 2 1-4 cups of this mint infusion. Add 1-4 cup strained lemon juice. Bring juice to boil, adding box of pectin crystals while it is heating and bring to full boil. At once stir in sugar and boil hard for 1 minute, stirring constantly. Remove from heat add green food coloring to make a bright green. Skim off any scum and pour into hot sterile jelly glasses, coating with hot new paraffin at once, and add second coating when cold.

QUESTION:

I was out for supper a few nights ago and had some coffee-flavored dessert. It was delicious. Would you have any recipes with a strong coffee flavor, preferably with a low-calorie content?—Grace W.

ANSWER:

I have a recipe for a Coffee Whip that seems to be made for you Grace. It calls for sucaryl tablets instead of sugar.

COFFEE WHIP (Sugarless)

One tablespoon plain gelatine, 2 cups strong hot coffee, 1-4 cup cold water, 16 sucaryl tablets. Soak gelatine in cold water for five minutes. Add hot coffee and sucaryl and stir until all are dissolved. Pour about 1-4 of this mixture into small, shallow pan to depth of 1-2 inch and chill until firm. Chill remaining mixture until syrupy—just beginning to congeal. Now beat with rotary beater until light and fluffy and quite stiff. Spoon this beaten portion into stemmed glasses—six. Chill. Garnish the "fluff" with 1-2 inch cubes of the coffee jelly you put to set first.

NOTE:

The only calorie-containing ingredient in this Coffee Whip is the gelatine and each serving contains only six calories.

Women's Activities

ST. JOSEPH'S C.W.L.

The Catholic Women's League of St. Joseph's Parish held its regular monthly meeting, Monday evening, in the school hall. Rev. J. J. Buckley opened the meeting with the League prayer.

Mrs. H. Carr-Braint, president, presided, with thirty members in attendance. To date there are 56 paid up members.

The clothing and toy drive is proceeding well and final plans were made for picking up the articles this week-end by Mrs. G. Williams. A rack and pamphlets have been purchased for the back of the church and are expected shortly.

The spiritual convener, Mrs. J. MacKenzie, gave an interesting resume of the Retreat held recently in Toronto and further plans were made to form more study clubs throughout the parish.

The hospital visitor for November will be Mrs. L. Kennedy.

A discussion was held on the forthcoming Hallowe'en tea to be held November 1. There will be a variety booth of knitted and fancy goods to be convened by Mrs. G. Whalen, as well as a home baking and candy booth.

The cook book which was planned at the August meeting was discussed in detail and members were asked to mail their favorite recipes to Mrs. J. Anton. A new project of aprons was planned, to be convened by Mrs. T. Black. A Christmas cake donated by Mrs. J. Huck will be raffled late in December.

The meeting was then adjourned. There followed a most inspiring talk by Father Buckley on "The Mystical Body of Christ".

Refreshments were served by Mrs. A. Gibbons and her committee.

Another Week of Free Financing Trudeau Motors

Mother's Helper

YOUR SON and his friends are as anxious as you to avoid having their bikes run over in your driveway. If you chalk-mark, or paint an official parking area, it will remind them not to plop their invaluable steeds where they may be flattened.

Copyright 1955, N.Y. Herald Tribune Inc.

GOOD MANNERS

By MRS. BEECKMAN

NOT CORRECT TO SEND CARDS ANNOUNCING ENGAGEMENT

Dear Mrs. Beeckman:

My daughter's engagement is to be announced soon, and my husband and I are planning to give a small dinner party to make the formal announcement. Today my daughter told me that she is considering also sending out engraved cards announcing the engagement. I'm horrified, and I just can't imagine what our relatives and friends would think about this. Or am I just "old-fashioned" as my daughter insists I am about this? — Mother

You're not a bit "old-fashioned" . . . it's just that you know what is good taste and correct form, and you know these cards aren't in good taste. Unfortunately, as far as these cards are concerned, your daughter doesn't know what's what, and I imagine she is being persuaded about this by someone who doesn't know what's what. I hope you will, with a gentle spirit of cooperation, ask your daughter to consult with others of her friends in whom you and she have faith as to social taste. Point out the special charm she can put into the notes she can write telling her friends of her engagement . . . all the charm the cards lack!

A TEA FOR HER ATTENDANTS

Dear Mrs. Beeckman:

I've been a bridesmaid twice, and in both cases, the party the bride-to-be gave for her attendants was a quite elaborate (and therefore quite expensive) luncheon, with several other intimate friends besides the attendants being invited. Now I'm to be married quite soon, and I must closely watch every expense. I'd like to give a party for my attendants (maid of honor and four bridesmaids) and give them their gifts at that time, but I definitely can't afford an elaborate luncheon party. Would a very simple tea-party, several days before the wedding, be at all permissible? — E.M.R.

A very simple tea-party would be a very charming, and indeed entirely correct, way for you to entertain your attendants. It isn't really necessary for you to give any kind of party, but it would be delightful for you to give this party . . . simple, inexpensive, memorable . . . and to make a friendly ceremony of presenting your gifts.

FEES FOR ORGANIST AND SOLOIST AT FORMAL WEDDING

Dear Mrs. Beeckman:

How does one find out whether or not there is a stated sum for the services of the organist (and perhaps soloist, too) for the wedding? Or does one give what is supposed to be fair? — C. A.

The bride's mother (usually) or the bride-to-be herself should inquire, either from the sexton or the clergyman, as to these fees — whether the amounts are stipulated and, if so, wha the fees are.

Wife Preservers

Don't be annoyed by windows that stick. A thin coating of beeswax on the sash cords will make them slide easily.

BEAUTY

By HELEN JAMIESON

HAIR GLAMOUR FOR BABY

Up until now most baby girls—and boys, too, for that matter—have squawked long and loudly when it came to hair shampooing time. It was something of an ordeal for Mother, too. Trying to keep baby's hair as soft and pretty as her own, yet worrying when suds got into her wriggling darling's eyes, burning and smarting self. But no more!

A new hair glamour treatment until she was almost in tears hermade especially for the perambulator set has the young 'uns crowing instead of crying and this laboratory tested shampoo is guaranteed not to smart the eyes at all. It not only keeps scalp and hair hygienically clean, leaving the fine, young hair soft, silky, and easy to manage, but literary turns the shampooing chore into a joy. What's more, it rinses out easily, leaving their hair soft, silky, and easy to manage. And it works equally well in hard water or soft, on dry hair, oily hair, and normal hair.

Baby will be happiest if her face is kept dry, so when you give her a shampoo, hold her tummy upward with her head over the water, supporting her back and hips. First wet the hair with luke-warm water, making sure it is not too hot for the tender scalp. Mother's darling will love her shampoo and the gentle massage that goes with it. Rinse with luke-warm water, letting it flow back over the head and away from the eyes. Apply shampoo again, and work into a foamy lather. Rinse thoroughly, particularly around the hairline, temples and crown. Wrap a towel around baby's head, and massage gently until the hair is dry.

And after the shampoo, what? Why, curls, of course-like Mama's. A special new baby hair treatment will put curls in baby's locks no matter how straight they may be. This gentle lotion, which is absolutely safe and is not a permanent wave, not only trains baby's fine hair into ringlets as soon as it is about an inch long, but also keeps the scalp fresh, clean, and sweet-smelling.

Pour a small amount of the baby hair treatment on a pad of cotton. Apply it to the hair with a light, circular "up" motion, strand by strand, using baby's hair-brush to form small curls. Then let it dry.

If used in the simple routine described, the baby hair treatment helps assure fluffy silken ringlets for years to come, and at the same time will keep the baby's hair and scalp free of accumulated secretions between shampoos. It also helps prevent the formation of "cradle cap", a brownish crust that may form over the soft spot of baby's scalp.

A gentle lotion, applied with soft, fluffy cotton, gives a baby girl pretty ringlets before she's out of the cradle.

Another Week of Free Financing Trudeau Motors

LEHIGH VALLEY
LV
ANTHRACITE
COAL AND OIL
LYNCH COAL Co.
WO 8-9217

Did You Know?

That . . . . . . The Y.M.C.A. was founded in London, Eng. in 1844, by 12 young workmen to help them improve their living spiritually, mentally and physically, and that the idea has grown in all parts of the world with over 4,000,000 "Y" members in all parts of the world today.

That . . . . . . the more the membership in the "Y" the more funds must be found since no member pays his full share of the cost.

That . . . . . . the local "Y" building is 44 years old, and the Board is continually faced with major improvements that are "most necessary."

That . . . . . . Since 1893 the Y.M.C.A. in Belleville has continued to develop leaders and citizens worthy of Canada.

That . . . . . . there are only a few families in Belleville of which one or more of its members have not been directly or indirectly influenced by the Y.M.C.A. They may have learned to swim at the "Y"; belonged to a gym class; are former "Y" campers, or may have used the "Y" facilities for meetings, social gatherings, Christmas parties, and for other "Y" activities.

That . . . . . . All Y.M.C.A. Programs are based on sound Christian principles and in a practical way meet the needs of our day.

Issued By The
Public Relations Committee of Your Y.M.C.A.
A RED FEATHER AGENCY
SERVING THE YOUTH OF BELLEVILLE SINCE 1893

Advertising helped make the difference

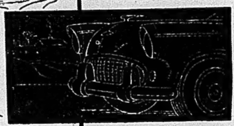

FOLKS USED TO BUY refrigeration in fifty pound pieces. Frozen foods were unheard of . . . ice cubes an impossibility . . . and that drip pan under the ice box always seemed to be overflowing. Today, a silent white-enameled ice man stands in most Canadian kitchens.

But to mas produce many thousands of refrigerators, manufacturers must be able to sell them by the thousands. Only by advertising can a manufacturer talk to thousands of people at one time.

ADVERTISING TELLS the story of new refrigerators . . . and helps sell them. The more it sells, the more must be made — keeping the production lines and the jobs going. The result: newer, better appliances at prices more people can afford to pay. Advertising helped make the difference — i nrefrigerators and in our Canadian way of life.

Prepared for the Federation of Canadian Advertising & Sales Clubs
Released by the Belleville Sales and Advertising Club
Published by the Ontario Intelligencer

Advertising Benefits You

Frankford

FRANKFORD — Mr. and Mrs. Harold Rowe and family spent the weekend with Mr. and Mrs. Dean in Toronto.

Mr. and Mrs. Wilson Rankin and Christy and Mr. and Mrs. Smith Osterhout were Saturday guests of Mr. and Mrs. Gordon Murray of Lindsay.

Mr. and Mrs. Dick Acton were Monday supper guests of Mr. and Mrs. D. Buck and Cheryl of Batawa on the occasion of their 30th wedding anniversary.

Rev. and Mrs. Stanley Grant and daughter, Heather, of Morrisburg spent the week with Mr. and Mrs. Austin Watson.

Mr. Rick Rogers of Dundas is spending a few days with his parents Mr. and Mrs. Harold Rogers.

Mrs. Olive May of Ajax spent the week-end with Mr. and Mrs. Ab. Carlisle.

Mrs. Elmer Rogers and Andy spent Wednesday with Mr. and Mrs. Bob Hunter and family of Stirling.

Mr. and Mrs. Joe Watson of London spent the week-end with Rev. and Mrs. Gordon Pierce.

Mr. and Mrs. Doug. Floud and son, Stephen, spent Sunday with Mr. and Mrs. Clifford Elliott.

Miss Beverly Acton of Belleville spent the week-end with her parents, Mr. and Mrs. D. Acton.

Mr. and Mrs. Fred Wannamaker and family visited relatives in Peterborough Sunday afternoon.

Mr. and Mrs. Don Farrar and daughter, Rhonda were Sunday supper guests of Mr. and Mrs. Wayne Wyatt and Vicki.

Mrs. Ab Carlisle and Mrs. Olive May of Ajax spent Monday in Belleville.

Mr. and Mrs. Eric McComb and famly of Toronto spent the week-end with Mr. and Mrs. Tom Burkett and Betty.

Scoharie

SCOHARIE — Miss Norma Foster atended a shower for Miss Joanne Rozomiak at the home of Miss Mary Lou Black, Bloomfield on Friday evening.

Miss Glenna Blakely, Toronto, was a Saturday guest of Mrs. Ronald Foster and girls. Mrs. Clarence Calnan was a Sunday supper guest at the same home.

Mr. Theodore Foster and Mr. Donald Cockburn were Sunday supper guests of Mr. and Mrs. Harry Foster and Ross.

A miscellaneous shower was given Mr. and Mrs. Keith Hanna at the home of his parents, Mr. and Mrs. Jones Hanna on Tuesday evening.

Miss Norma Foster spent a few days at the weekend in Toronto attending a Junior Farmer Conference. She also visited her grandmother.

3,000 Forest Fires in Canada In Year Cover 2,000,000 Acres

By THE CANADIAN PRESS

A better-educated public, more efficient fire-fighting methods and improved equipment helped this year to prevent a major forest fire in Canada in comparison with fires of other years.

But forestry men had a busy time fighting numerous small fires because of an exceptionally dry summer. It was one of the driest in a long time.

A Canadian Press survey shows about 3,000 forest fires in Canada by Sept. 1 covering an estimated 2,000,000 acres, an area larger than Prince Edward Island.

COVERED SMALLER AREAS

The number was about the same as in previous years but, except for two fires covering 1,230,000 acres of scrub in northern Saskatchewan, they were confined to smaller areas because fire fighters got them under control faster.

Ontario had the most outbreaks with 2,000 fires covering 375,000 acres. Some burned top-grade hardwood timber and pulpwood although most of them destroyed cutover slash. The worst covered 100,000 acres of slash in the Blind River area.

Forestry officials in all provinces this year put on intensive publicity campaigns to make the public more safety conscious. They said these campaigns helped keep outbreaks down.

Quebec closed private forests of more than 2,000 acres and all crown lands when fires reached their peak in mid-July, Ontario banned travel within many forest areas during the peak months of July and August and British Columbia closed the Vancouver forest district Sept. 6 following southern B.C.'s hottest August, putting more than 8,000 loggers out of work.

PROVINCIAL PICTURE

Here is the cross-Canada picture by provinces as of Sept. 1:

Newfoundland — almost fire-free this year. Only 1,787 acres burned compared with 1,838 last year and 300,000 in 1947. The government closed all forests for a month during the high-hazard period. It hopes to eventually build enough safe outdoor fireplaces to permit leaving the woods open.

Prince Edward Island—there are no forests in the province.

Nova Scotia—more than 230 fires, covering 11,636 acres. There were three bad fires, two on the south shore near Bridgewater and Liverpool and one at Mt. Uniacke, near Halifax. The Liverpool fire destroyed 80 buildings and 14 fishing boats and took 3,500 men to control. At Bridgewater five houses were destroyed.

New Brunswick—more fires this year than in 1954 when 187 fires burned 2,000 acres, but the department of lands and forests was not able to supply an exact figure.

VALUABLE STANDS BURNED

Quebec—the three biggest fires were at St. Marguerite, where 128,000 acres of bushland were destroyed and at Baie Comeau and Labrieville, where 64,000 acres were destroyed in each area. The three areas contained valuable spruce and balsam stands. Quebec's educational campaign started early in the spring. Field workers and private fire fighting associations went to social clubs and schools, clergymen warned their parishioners and the government set up safety exhibits at 25 fairs.

Ontario — fire fighters concentrated on improving water-bombing techniques. The department of lands and forests perfected a technique for laying hose by helicopter and has been studying a spraying technique developed several years ago. Jack Dillon, supervisor of forest protection, said one illustration of how much improved are techniques is in a comparison of figures for 1936 and this year. In 1936 there were 2,261 fires covering 1,264,433 acres; so far this year there have been almost the same number of fires but only a third of the area was burned.

Manitoba—Forestry officials said the fire situation this year was not too serious, although the hazard reached the critical stage during August. Most of the fires were started by tourists and Indians, officials said. One was set deliberately. The department of lands and forests, in co-operation with the Canadian Forestry Association, stepped up its safety campaign. It erected a number of fire protection signs and set up displays at exhibitions. Publicity campaigns were conducted by newspaper and radio and school book covers bearing a conservation message were distributed to children.

Saskatchewan—more than 1,250,000 acres of forest were destroyed by 106 fires. Half of them were started by prospectors, trappers and fishermen. The biggest were in the Athabaska and Stony Rapids areas where about 1,230,000 acres were destroyed. Although there is little potentially commercial forest in the area and timber losses were negligible, the fires destroyed a large part of northern Saskatchewan's caribou range. The natural resources department said quick action by fire fighters, particularly the province's famed "smoke-jumpers," kept fires from getting out of hand in most cases.

Alberta—by mid-September there were 180 fires, the largest in the Hay River district, 400 miles northeast of Edmonton, covering about 150 square miles of timber. T. R. Hammer, senior superintendent of the Alberta forest protection branch said improved patrol and fire inspection precautions were responsible for the good fire record. The department is adding seven new detection towers to its system of 48 towers in the central and northern regions.

British Columbia — about 1,125 fires, covering 2,000 acres were reported, mostly in the Vancouver and Peace River areas. Cost of $56,000.

Garden Notes

News About Fall Gardening

By FLORA M. SAVILLE

Last week-end I attended the Grosse Point Garden Center flower show. If your garden club has been in the habit of having a summer flower show may I urge you to try a fall flower show.

Many of the most colorful flowers are at their best in September, and it is a wonderful incentive to keep your plants in the pink all summer so they will be show material. Then, too, the entries inspire us to try new combinations. "What the Smiths can do I can do." we tell ourselves.

Friendly rivalry and Inspiration are an unbeatable combination for flower growers.

HELP COMES FROM NEW SOURCES

The Canadian government has published a pamphlet to cover practically all garden problems; there are local experimental stations, local garden clubs; and nurserymen, to say nothing of the seedman either local or mailorder, all willing and eager to help answer garden problems.

In this flower show there were eight sections. I will tell you of one exhibit from each section to give you an idea of the overall show.

Section A: The Red Man — A primative container—a birch bark canoe with red, and green grapes, yellow marigolds, small red zinnias, colored leaves.

SPANISH STYLE

Section B. French and Spanish Era. Here, black lace, Spanish comb and fan provided background and accessories to small bouquets of pastel - colored annuals. The French section had multi-colored blooms in pastel shades in pedestal vase in alabaster, or porcelain. Many containers were decorated in flowers and gold handles reminiscent of the old days. There were also entries of grapes in pedestal dishes in this section.

Section C. Our Pilgrims: One entry was a Pilgrims' Thanksgiving dinner table. Pewter plates and mugs were set for six on a rough pine table. Wooden bowls at either end contained small yellow pumpkin gourds and tiny squash. Two pewter bowls of evergreen completed the picture.

In section D—Williamsburg: One table featured entries which used one candlestick as an accessory. Another used fruit and flower combinations and a third was of small flower arrangements with a colonial China figurine. The blending of shades produced lovely arrangements.

Section E—Westward Ho?- This could be cacti, or succulents, or dried material with an accessory interpreting the West. The bleached, bone skeleton of a steer's head and horns on the burlap-covered table gave a note of authenticity to the scene.

Section F:- There were three classes in each section. Here a velvet lined shadow box presented a tiny fireplace with chair and flower arrangement on the mantle, a Victorian bouquet of flowers, or fruits, and flowers and nuts under a glass dome. The beauty here was one of small yellow roses and purple pansies.

DRIFTWOOD DESIGN

Section:- An arrangement of driftwood—one a piece of punkwood from an old stump with a hollowed portion containing a bird nest. Nestling into the base was a small-leafed geranium and apparently on the same plant a stem of everbearing strawberries with seven ripe berries.

Other entries, contemporary and modern, were driftwood and mountain ash berries and black and white arrangements. The container and plant material and accessories must be black and white.

Section H, juniors, members, children:- This display featured a large pink dolls ferris wheel flanked by potted pink geraniums. One entry had made a tiny pool with mirror, moss, sedum and coleus. A China rabbit and frog gave life interest to the woodland scene.

Class 3 was an arrangement using a small doll as an accessory. One of the entries had a small black iron hatrack with mirror and red geraniums where the seat would be. A doll in Victorian dress stood near.

Section I:- Classes of horiculture specimens — annuals in bloom, fruit, and vegetables were included as single entries.

Section J—Glamor on a budget:- TV trays were cleverly arranged with dishes and small flower arrangement to compliment each other.

6th Sidney

6TH SIDNEY — Mr. Robert Copeland and Miss Anne Snowden, Toronto, spent the week-end with Mr. and Mrs. Clarence Copeland and attended the wedding of Mr. Edwin (Ted) Copeland and Miss Shirley McKeown.

Mr. and Mrs. Ross Dafoe visited Mr. and Mrs. Merritt Lloyd, Oshawa, Sunday.

Mr. and Mrs. Percy Meale, Maxine, Janice and Caroline, called on Mr. and Mrs. Clarence Copeland, Sunday evening.

Rally Day was observed in Scotts' Church Sunday evening. Miss Anne Farmer told the story of Dr. Peter Kelly who operates the mission boat on the Pacific coast. This is only one phase of the Home Missions.

Mr. and Mrs. Victor Rowbotham and Ruth and Mr. Sam Rowbotham, Belleville, called on Mr. and Mrs. Charles Carr, Sunday evening.

Mr. and Mrs. Andy Carr and Linda, Glen Miller, spent Sunday with Mr. and Mrs. Merritt Carr.

Mr. and Mrs. George Pollard visited the latter's sister, Mrs. E. Pooley, Ottawa, for a few days last week.

Latta

LATTA — Mr. and Mrs. Jim Hanna of Tweed called Sunday at Mr. and Mrs Edmund Carleton's.

Mrs. Ralph Wilder spent Thursday with Mrs. Stanley Hazard.

Mr. and Mrs. Glen Bamber and Brenda Rose Bamber of Oshawa, spent the week-end with Mr. and Mrs. Edmund Carleton, also Mrs. Fred Baker, Belleville, and Mr. Jack Carleton, Oshawa.

Mrs. Wilbert Elliott and Mrs. Stanley Hazard spent Tuesday in Madoc.

Mr. and Mrs. Charlie Beatty spent Wednesday evening with Mr. and Mrs. Donald Harrison.

Mr. and Mrs. Jack Armstrong and Mr. and Mrs. Jack Beatty spent the week-end with Mr. and Mrs. Charlie Beatty.

Mr. and Mrs. Ralph Wilder and David Stanley Wilder called Wednesday evening on Mr. and Mrs. Bert Henderson, Belleville.

The W.A. meeting was held Wednesday evening at Mrs. Clarence Marshalls' with a large attendance.

Mr. E. Hodgen spent the dinner hour recently with Mr. Howard Elliott.

Mr. and Mrs. Ralph Wilder spent Saturday evening with Mrs. Raymond Sullivan.

Mrs. Wilbert Elliott left on Sunday for Texas to visit her daughter, Miss Isobelle Elliott, Reg. N., of Texas, who is a nurse in the T.B. hospital there.

Mrs. A. Sills is spending a while with Mr. and Mrs. Fred Sills and Mrs. A. Sills and Mr. Fred Sills called to see Mrs. Doctor Moore and Mrs. Clarke and Miss Annie Hamilton of Belleville, on Tuesday.

Mrs. Jack Salmon and Mrs. O. Bertrand are leaders for the Girls' Club this year.

Rev. Middleton called at a number of homes in the past week.

Mrs. Edward Emmerson celebrated her birthday Sunday evening with Mr. and Mrs. Kenneth Campbell, Belleville.

Congratulations to Mr. and Mrs. Eric Thompson on the birth of a baby girl on Monday at the Belleville General Hospital.

Mr. and Mrs. Ray Sullivan and family, Mr. and Mrs. B. Foster and daughter, Mr. Willy Sills, Mr. Fred Sills and Mr. Gerald Eggleton were dinner guests on Friday at Mrs. Raymond Sullivan's.

Mr. and Mrs. Clare Meeks, Toronto, spent the week-end with Mr. and Mrs. Archie Meeks and Mr. Donnie Meeks.

Mrs. Gerald Eggleton called one day recently on Mrs. Raymond Sullivan and Mrs. Frank Sullivan.

Mr. and Mrs. Walter Elliott and family left on Sunday for Texas to visit Miss Isobel Elliott, Reg. N.

Mr. and Mrs. Harry McCreary spent the week-end in Toronto.

Miss Beverly Gow spent Saturday with Mrs. Joe Gow.

Mr. and Mrs. Garnet Denyes, Brian and Stuart Denyes, spent Sunday with Mr. and Mrs. Charlie Treverton, Harold and Clare Treverton.

Mrs. Bessie Brennon from London spent the past week with Mr. and Mrs. L. Brennon and family.

Mr. and Mrs. Stanley Hazard and Mr. and Mrs. Clarence Marshall spent Saturday evening with Mr. and Mrs. Everett Hubel.

Mr. and Mrs. Alex Johnston and Paul, Miss Margaret Shaw, Mr. Robert Garrod and Mr. Thos. Roberts spent the week-end with Mr. and Mrs. L. Brennon.

Mr. David Stanley Wilder and Mr. George Brennon called Saturday on Mr. and Mrs. Floyd Henderson, Point Anne.

Mr. and Mrs. L. Brennon spent Friday evening with Mr. J. W. Hamilton.

Mrs. Stanley Hazard spent Monday with Mrs. Carr, Stirling.

Mr. John Hazard is employed with the Bell Telephone Company.

Mr. Fred Outwater called Sunday morning at Mr. J. M. Hamilton's.

Mr. J. W. Hamilton and Mr. and Mrs. Ralph Wilder called Sunday to see Mrs. John Moore, Miss Annie Hamilton and Mrs. Don Moore, Belleville.

There was a large attendance at the Rally Day Service. The superintendant, Mr. Jack Skelly, took charge. The address was given by the Rev. Middleton. Mrs. Harrison and the choir rendered music.

Mr. Ralph Wilder and David Stanley Wilder have been painting Zion School, also Plainfield School roofs.

Police Forces In Toronto May Be United

TORONTO (CP)—A special committee of the metropolitan Toronto council will recommend abolition of the Toronto and 12 suburban police forces and establishment of a super-force, it was reported Fri.

The committee it is said, will make its recommendation to metropolitan council Oct. 4. It will suggest the new force be established by Jan. 1, 1957.

After studying unification of the area police departments for the last year, the metropolitan committees will recommend conferences with the Ontario attorney-general on the proposed creation of eight suburban and one city police district to replace the present administrative establishment.

Four of the present suburban police chiefs are due to retire on pension prior to the target date. The super-force would include 320 mobile units and 1,900 officers, it was reported.

Shannonville

SHANNONVILLE — Mr. and Mrs. Arthur Baker of Moscow, were Sunday guests of Dr. H. E. Eckardt and Mrs. Lillian Curl.

Mrs. Earl Vivian has returned home from a two-week visit with her son and daughter-in-law, Mr. and Mrs. Thomas Vivian, Toronto.

Mr. and Mrs. Orval Stratton, Mr. and Mrs. Gene Stratton and Glen, were Saturday evening guests of Mr. and Mrs. Everett Stratton.

Mrs. Fred Wilson of Roblin called on some village friends Tuesday afternoon.

Miss Winnifred Eckardt has returned home from Kingston General Hospital and is feeling improved in health.

Mrs. F. Doxtator and Mrs. Charles Keirl attended the September meeting of the Neighbors' Aid at the home of Mrs. Tom Portt and Mrs. Bruce Portt. Presentations were made to Mrs. Fred Barlow, who has left the neighborhood to reside in Belleville.

Miss Grace Cox has returned home from Madoc after visiting her mother, Mrs. Addie Cox. While there she attended the 19th anniversary service in St. John-the-Baptist Church. A number of former ministers were present at the service, also members of the Masonic Order.

NOTICE! Refresh Woollens NOW! Dial WO 8-5731 MODERN Cleaners & Dyers Ltd.

BETTER AUTO REPAIR WORK By EXPERIENCED CAMHEISNC
Our shop has all the latest equipment to assure you the BEST in Motor Repair and Service.
ELLIOTT MOTORS LIMITED 24 Dundas St. West BELLEVILLE Dial WO 8-5171

A COMPLETE LINE OF SMALL WATERCRAFT Made in Peterborough by the CANADIAN CANOE CO. LTD.
Belleville Agents for EVINRUDE OUTBOARD MOTORS The Motor with all the features.
UPTOWN TIRE and BATTERY SERVICE 301 Pinnacle St. Dial WO 2-3606 BELLEVILLE

ELECTRIC MOTORS
We carry a large stock of NEW and USED MOTORS — BLOWERS —EXHAUST FANS — CIRCULATING FANS — PEDESTAL FANS — CEILING FANS, DESK FANS and BENCH GRINDERS
We are also the agents in this district for CENTURY MOTORS and PARTS and carry a large stock of parts for all makes of motors. We have a well equipped shop for repairing any electric motor and are ready to buy, sell, exchange or repair any make of motor at any time.
ALL WORK GUARANTEED NO JOB TOO LARGE NO JOB TOO SMALL
Dial: Day or Night WO 2-0401
R. P. ORNE'S ELECTRIC MOTOR SERVICE 360 BLEECKER AVE. BELLEVILLE

REPAIRS
A Needle to an Anchor Trucks to Toys.
Chemist Balances to Track Scales.
Vacuum Cleaners to Industrial Motors.
PARTS MADE TO ORDER In Steel, Bronze, Aluminum
MACHINISTS, WELDERS, ELECTRICIANS.
Welding Gas and Supplies Bottled Gas — Propane
THE GREENLEAF CO. 10 Foundry St. Dial WO 8-7567 BELLEVILLE

FOR ALL ELECTRIC WIRING and APPLIANCES see W. H. OLIPHANT (NEXT TO LOBLAWS) Dial WO 2-1158

BARRETT'S WHERE PRICES ARE LOWER AND PARKING IS EASY
5-pc. Chrome Suites from 49.50
2-pc. Chesterfield Suites From 149.50
Refrigerators from 199.50
The F. M. BARRETT Co. 101 Cannifton Rd. Dial WO 8-5231

LOCAL and LONG DISTANCE

Specialized STORAGE SERVICE CLEAN, PRIVATE BINS
Each piece of your furniture given careful attention.
FOX CARTAGE AND STORAGE LIMITED Dial WO 2-3421 BELLEVILLE

MOTOR TUNE-UP?

CLASS "A" MECHANICS ONLY or MAJOR OVERHAUL GENUINE PARTS AND ACCESSORIES FOR FORD PRODUCTS
BELLEVILLE MOTOR CAR COMPANY LIMITED Bridge & Coleman Dial WO 8-5781

HARRY SMITH

ICE COAL — WOOD FUEL OIL A FUEL FOR EVERY PURPOSE Prompt, Efficient Service Dial WO 8-7919 152 Pinnacle St.

WE INVITE YOU TO INSPECT OUR PLANT AND TRY OUR DAIRY PRODUCTS FOR COURTEOUS SERVICE Have one of Our Orange Colored Wagons stop at your home daily.
REID'S DAIRY 17 Parker St. Dial WO 8-9200

Makes Those Dreams Come True With — BICYCLES and WHEEL TOYS BASEBALL and SOFTBALL SUPPLIES
STEPHEN LICENCE LIMITED 299 Front St. Dial WO 8-9363

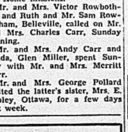
LUMBER ROOFING INSULATION
E. D. MOTT LUMBER & BUILDERS' SUPPLIES 370 Front St. Dial WO 2-2584

5000 MILE Check Ups
INCREASE MILEAGE SAVE YOU MONEY
Seven out of ten cars waste gasoline . . . and it's so unnecessary, because a proper adjustment will often restore maximum gasoline mileage. Bring your car in for a money-saving check-up. You'll save dollars on fuel and service calls! We diagnose your engine troubles quickly, thoroughly!
LEWIS AUTO ELECTRIC LTD. (Successors to Quinte Battery) 4 DUNDAS ST. E. DIAL WO 8-6445
ORIGINAL AUTO-LITE SERVICE PARTS We use only Original Factory PARTS

YOU CAN WIN

EACH WEEK IN THE BELLEVILLE MERCHANTS' "STAR" CONTEST
A NUMBER OF BELLEVILLE MERCHANTS ARE CO-OPERATING IN THIS CONTEST WHICH GIVES ITS READERS AN OPPORTUNITY OF WINNING A WEEKLY PRIZE OF $5.00.
The Belleville Merchants' "STAR CONTEST" will run once a week in the Ontario Intelligencer! ! WATCH FOR IT!
The contest is easy. All participating advertisements are identified by a star ★ and in one of these advts., a word will be scrambled. Read the advt., find the scrambled word—unscramble it and send it with the name of the advertiser in whose advt. it appeared, to the Contest Editor, Box 190 Ontario Intelligencer. The winner will be drawn from among the correct answers, and a cheque promptly mailed.
LAST WEEK'S "STAR CONTEST" WINNER IS MRS. MAISIE THOMPSON 134 CATHERINE ST. — CITY

Gem-Laden Girl Questioned About Peron's Ladies

BUENOS AIRES (AP)—Police said today they have been questioning a petite brunette 16-year-old girl with a streamlined figure, described as a "close friend" of ousted dictator Juan Peron. They said the girl had a fabulous collection of gems, apparently from the coffers of Peron's late wife, Eva.

A high police official of the new provisional government, who declined to be quoted by name, identified the girl as Nelida (Nelly) Rivas.

The new government is reported to have learned about her after two letters addressed to her from the Paraguayan gunboat where Peron has taken refuge were intercepted when a sailor tried to deliver them.

Police added that, following leads furnished by the young girl, they were seeking others of Peron's many girl friends. The authorities said they are particularly interested in locating a 19-year-old who, according to rumors, became Peron's wife earlier this year. The girl is said to be in Europe.

Cannifton

CANNIFTON— The Canniffon-Corbyville Euchre Club held its weekly euchre at the home of Mrs. Frank Windsor with eight tables playing. Prizes were won by Era Walsh, Edith Windsor, Elsie Philp, Emily Sharp, Gordon Latchford and Ruth Parm.

The monthly aggregate was won by Jessie Burchill. Refreshments were served.

Mrs. Earl Rombough of Foxboro, was a visitor at the home of her cousin, Mrs. George Sharpe, for a few days.

Stirling

STIRLING. — Stirling Women's Institute convened for its September meeting at the home of Mrs. Stanley McMurray and Mrs. Ernest Tummon, Foxboro.

Mrs. E. Foster was in charge of the program and Mrs. Hiram Rodgers led in the singing.

Mrs. Louis Rodgers read a selection and Mrs. Robert Williams contributed a piano solo. Mrs. Blanche Reid gave a reading and Mrs. Nora Stapley rendered an accordion solo. The convener gave the topic on "Home Economics and Health".

The Institute is sponsoring a girls' club with Mrs. Perry Bronson and Mrs. A. O. Dalrymple in charge.

Refreshments were served.

DEGREE TEAM

Mrs. Burton Woodbeck, and Mrs. Louis Rodgers motored to Belleville on Friday evening, September 23, and joined Crystal Chapter No. 30 from Trenton. The group travelled to Kingston and were in charge of the degree work for Crystal Chapter No. 14. Following degree work a seventeenth birthday party complete with banquet was enjoyed.

Mr. George Leury recently underwent an operation in the Belleville General Hospital.

Councillor and Mrs. Kenneth Mumby recently entertained Mr. and Mrs. George Mumby, Bonarlaw, and Mr. and Mrs. Albert Chum, Woodlands, Albert.

Mrs. Louis Rodgers, president West Hastings District W.I., attended Chatterton W.I.'s 50th anniversary banquet at Foxboro, recently.

4th Sidney

4TH SIDNEY.— Mrs. Lorne Brough and Mrs. H. Beatty of Stevenson, Mrs. K. Kennedy, of Zion Hill, Mrs. S. Hubble, Mrs. H. Casey and Mrs. B. Bunnett of Belleville, were dinner guests on Thursday at the home of Mrs. W. J. Tufts. Mrs. E. Kennedy was guest of honor as she had recently celebrated her 89th birthday. Major and Mrs. O. S. VanWort of Ottawa, were recent week-end guests at the home of Mr. and Mrs. R. Van Wort.

Mr. and Mrs. H. Gray and their daughter, Anna, and Mr. and Mrs. Ross Dafoe were in Oshawa on Sunday and spent the day with Mr. and Mrs. M. Lloyd. Mrs. S. Lloyd, who had spent two weeks in Oshawa returned home with the party.

Mrs. F. Tucker is supply teacher at the Upper Fourth school this week replacing Miss Jean Frost.

Mrs. W. J. Tufts attended the Billy Graham Mission on Wednesday in Toronto.

Miss Frances Tucker attended a 4-H leadership class at Stirling this week. Frances is assistant leader for the coming project, "A Club Girl Entertains."

The W.A. held a cleaning bee at the church on Wednesday afternoon.

Mrs. W. J. Tufts attended the Mohawk Fair on the Indian Reserve on Saturday.

Marmora

MARMORA — The annual anniversary supper of Zion United Church was served by the ladies of the church in the church shed on Wednesday evening and attracted a good attendance.

Mr. Barney Davey of Westport, visited his nephew, Kenneth J. Snider and Mrs. Snider for a few days this week.

Before you buy STORM SASH

Investigate RUSCO All Metal, Self-Storing COMBINATION SCREEN AND STORM SASH

With Rusco, the world's first patented all metal, self-storing combination window, your screens have to change a storm sash or screen again.

Save up to 1/3 of Fuel Bills DIFFERED PAYMENTS

Guaranteed by Good Housekeeping

LET US DEMONSTRATE

CALL HOLWAY VENETIAN BLIND CO. DIAL WO 8-4330 BELLEVILLE

Always one step ahead of the weather

RUSCO

PRODUCT OF THE CLARKSON CO., CLEVELAND, OHIO

EST. 1883

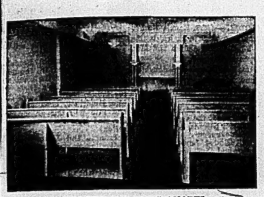

MODERN SPACIOUS CHAPEL

A Trusted Name In Funerals

THOMPSON FUNERAL HOME AND CHAPEL

38 EVERETT ST. DIAL WO 8-5053

THOMAS C. THOMPSON DAVID B. THOMPSON

AMBULANCE SERVICE
$3.00 ANYWHERE IN THE CITY

HOSPITAL BEDS & WHEEL CHAIRS

You'll dine sumptuously on your Holland-America Line crossing to Ireland, England, France or Holland

Regular sailings from New York to SOUTHAMPTON—LE HAVRE — ROTTERDAM by NIEUW AMSTERDAM, MAASDAM and RYNDAM. Or sail direct to ROTTERDAM by deluxe one-class motor-liners WESTERDAM and NOORDAM, monthly service by MAASDAM or RYNDAM to CORK, IRELAND.

SPECIAL SAILING FROM HALIFAX—MAASDAM MAY. 25 — Minimum fare $180 Tourist Class, With virtual run-of-ship privileges.

SEE YOUR TRAVEL AGENT.

"It's good to be on a Holland-America Line ship"

Holland-America Line

30 Melinda Street, Toronto 1, Ont. Tel. Elgin 4-3361. Offices also in Montreal, Winnipeg and Vancouver

Special 30-Day MOROCCO-IBERIA CRUISE (including North Europe)

Sail on the completely air-conditioned RYNDAM—MAY 7, 1956 — Return in first class on the luxurious flagship NIEUW AMSTERDAM

$625.00

Calling at AZORES, MADEIRA, CASABLANCA, MALAGA, GIBRAITAR, CADIZ, LISBON, SOUTHAMPTON, LE HAVRE, ROTTERDAM.

The entire Ryndam is your hotel at every calling port.

DAVISON AND DAVISON

"Your Travel Agent Will Be Glad to Arrange Your Accommodations"

31 BRIDGE STREET EAST DIAL WO 8-7459

TRAVEL IS OUR BUSINESS

OVERSEAS — AIR — STEAMSHIP — CRUISE

LEONARD N. GILCHRIST — 348 FRONT ST. — DIAL WO 8-6482

Low on Cash?

EXAMPLES OF LOANS

	12 mo.	24 mo.	36 mo.
8 Cash Loan	134.19	$39.59	$54.54
Monthly Payment	$12	$20	$40

Above payments cover overhead Even 5 Payments for in-between amounts are in proportion. (Cost)

Get $50 to $1200 or more

▶ Phone for 1-trip loan. Upon approval, pick up cash. Loan custom-tailored to your needs, income. Reduce payments, consolidate bills with our Bill Consolidation Service. Phone, or come in.

Loans $10 to $1200 or more

Beneficial Finance System

Personal FINANCE CO.

2 convenient offices—which is nearest you?

BELLEVILLE — 204½ Front St., 2nd Floor..... WOodland 8-4734

TRENTON — 21 Dundas Street, W., 2nd Floor..... Phone: 6582

OPEN EVENINGS BY APPOINTMENT—PHONE FOR EVENING HOURS

Loans made to residents of all surrounding towns • Personal Finance Company of Canada

FIRST FOR '56!

Coming SOON...

A Great New Line of Trucks

WAIT—SEE THEM at your International Dealer or Branch

NEW FOR '56!

INTERNATIONAL TRUCKS

-now, more than ever, Canada's Best All-Truck Buy!

INTERNATIONAL HARVESTER COMPANY OF CANADA LTD. Local District Office Address

INTERNATIONAL HARVESTER

TRUCK & FARM SUPPLY LTD. 128 CHURCH ST. S. DIAL WO 8-9320

DOUGLAS GARAGE CAMPBELLFORD

LE HEUP MOTORS PICTON

NORTH END MOTORS BRIGHTON

STAPLEDON FARM EQUIPMENT & GARAGE MADOC

Farmers from Coast to Coast Given Nearly Perfect Summer

By THE CANADIAN PRESS

The weatherman presented Canadian farmers from coast to coast with nearly perfect summer and fall weather this year, a Canadian Press survey shows.

There were a few exceptions, however. Ontario dairy farmers watched milk production fall sharply during the summer months as high temperatures shrivelled pastures.

Despite early pessimism because of spring floods in Saskatchewan and Manitoba, Prairie grain growers expected this summer's yield to be considerably better than in 1954. Warm, sunny weather across the three provinces produced a crop of better-than-average quality.

HIGH-QUALITY GRAIN

Although grain market values have been dropping since the peak year of 1951, high quality will probably push the cash value above that of last year. But because of the still-hazy picture on wheat deliveries and farm payments, reliable estimates on the cash value of this year's yield were not available.

Early harvests of potatoes, the backbone of the Maritimes farm economy, were brought in under ideal weather conditions. Both New Brunswick and Nova Scotia apple growers reported good harvests.

In British Columbia, the 1955 fruit tree crop will probably exceed 1954—with apples ahead about 6½ per cent.

But both apple and potato producers are confronted with doubtful export prospects for their crops.

Farmers in the central provinces of Ontario and Quebec expected only a slight change in farm production from 1954.

Quebec agriculture officials predicted 1955 would be generally ahead of last year on the basis of estimated production. Ontario officials, however, said early forecasts indicated net farm income for the province equal to or slightly lower than last year.

LABOR SUPPLY ADEQUATE

The supply of farm labor was adequate in most provinces, with only Ontario reporting a severe shortage. One province, Quebec, experienced an increase in the number of workers looking for farm jobs.

In Manitoba, high-quality wheat with a high protein level was threshed under ideal harvesting conditions. The cereal harvest was complete with only a limited acreage of flax still in the field.

Saskatchewan wheat growers, hard hit by an outbreak of wheat rust last year, looked for one of the best quality crops on record. Warm weather, with plenty of sunshine and soil moisture matured wheat beyond expectation.

Total production in the province was estimated at 303,500,000 bushels more than double last year's production. The oat crop was estimated at 28 per cent higher than 1954. The barley crop, however, dropped to 2,600,000 bushels less than 1953's record output.

It was estimated the total Saskatchewan field crop would pass the $700,000,000 mark compared with $659,740,000 last year.

ALBERTA PRODUCTION

Alberta reported wheat yields considerably above average although dry weather in the Peace River district cut into the crop there.

Based on 1953 prices and with slightly higher grades expected, Alberta statisticians think wheat production might reach a total value of $183,600,000; oats $696,000,000, and barley $93,960,000.

Field crops in British Columbia were below average but of good quality. The harvest in the Okanagan valley was a week later than normal because of a cold spring. Total value of the 1955 fruit crop was estimated by officials as "considerably" higher than in 1954. Last year tree-fruit production amounted to $16,317,000 and small fruits $5,367,000.

Ontario farmers experienced one of the hottest and driest growing seasons on record. The dry weather was offset to some extent by the increased use of irrigation for cash field crops.

DAIRY FARMERS HIT

The loss in pasturage cut into dairy production. Although the cattle population was at a record high of 3,600,000—an increase of 55,000 over last year—milk production dropped sharply in July and early estimates predicted production for the year would be lower than 1954.

A record crop of corn and grain was anticipated in western Ontario. The fruit crop showed signs of surpassing last year's figure but vegetable production was adversely affected by dry weather.

Newfoundland, Prince Edward Island, Nova Scotia and New Brunswick reported good yields of potatoes. In general, field crops were average in the Atlantic provinces.

Apple growers in Nova Scotia's Annapolis valley anticipated a bumper crop of 4,000,000 bushels—the biggest since the Second World War.

Quebec farm officials said the quality of hay, grain and potato crops improved greatly over last year due to the light rainfall. Cereal yields were down, however.

Arden

ARDEN — Mrs. Emmie Neal is spending a week with her brother, Mr. Leonard Delyea and Mrs. Delyea at Harlowe.

Mrs. Fred Monds and daughter, Donna, also Mrs. William Loyst, spent Tuesday afternoon with Mrs. Stanlie Loyst.

Mr. and Mrs. Ted Pankhurst of Toronto, spent the week-end with the latter's parents, Mr. and Mrs. Harry Alexander.

Mrs. Gladys Loyst and sons, Carman and Carl, spent Saturday with friends in Perth.

Mrs. Hattie McFadzen of Mountain Grove, visited Mrs. Nellie Woodcock, Friday.

Mrs. Rose Nugent called on friends in Tamworth Saturday.

Rev. and Mrs. Dunlop of Parham spent the dinner hour Sunday with Mr. and Mrs. D. H. Alexander.

Mr. and Mrs. James Taylor and family are visiting friends at Edmonton, Alberta.

Mr. Orey Loyst and Mr. James Burns of Picton called on friends here and Henderson, Saturday.

Mr. and Mrs. Fred Thompson and family, also Miss Shirley Stubbs of Belleville, Mr. Ray Loyst and Mr. Jack Martin of Oshawa, and Mr. and Mrs. Robert Craig of Napanee were Sunday guests of Mr. and Mrs. William Loyst.

Mr. and Mrs. Gordon Scott of Tamworth called on friends here Saturday.

Mrs. Gordon Scott of Bordenwood, also Mrs. Edith Wilks, spent the dinner hour Friday with the former's sister, Mrs. Lionel Scott.

Mr. and Mrs. Clarke Alexander of Kingston visited friends and relatives here Sunday.

Mr. Reggie Loyst of Napanee, visited his mother, Mrs. Gladys Loyst, Sunday.

A number of ladies spent an enjoyable afternoon at the home of Mrs. Lionel Scott, Friday, when they had a quilting.

Point Anne

POINT ANNE — Mr. and Mrs. Willie Akey and Mr. and Mrs. Albert Harris have returned home from a motor trip to the U.S.A., Sarnia and Kitchener, Ont.

Mrs. Hugh Armstrong of Northbrook has returned home after spending a week with relatives here.

O.S.B.A. Kenneth Bradshaw, who is stationed in Esquimalt, B.C., has left for the coast after spending a month's leave with his father, Mr. Lee Bradshaw, Mrs. Bradshaw, Lena and Stevie, and also with his grandparents, Mr. and Mrs. Percy Akey, Cannifton.

Frankie and Lynn Sedore of Belleville spent a few days with their grandparents, Mr. and Mrs. William Juby. Lynn had the misfortune when coming from school to slip and fall on the sidewalk and to break a bone in her kneecap. She will have a cast on for some time.

Mr. Lawrence Horwood has been transferred to the Canada Cement Co. office at Leamington. He will be the chief clerk. Mr. Sopha of the Hull plant has been transferred to the plant here where he will replace Mr. Harry Wagar as chief clerk, Mr. Wagar will be retiring soon.

Mr. and Mrs. Reggie Cox and Mr. and Mrs. Percy Akey attended the Tweed Fair on Wednesday.

Mr. and Mrs. Ronald Ferguson have returned home after a two-week visit with Mrs. Ferguson's parents, Mr. and Mrs. Terris, at Nova Scotia, and with relatives in Halifax and Truro.

Mr. and Mrs. Maxwell Akey and son have moved out on the Fourth of Thurlow.

Mr. and Mrs. Ed. Synder, Napanee, spent Saturday evening with their daughter, Mrs. Donald Akey and Mr. Akey.

On Saturday afternoon Mrs. Esmond Ellis entertained about ten little playmates of her son, Perry, it being his 7th birthday. The afternoon was spent in playing games and guessing contest, after which Perry untied his gifts and in return he thanked each one for them. His mother then served refreshments.

Mr. and Mrs. Lee Bradshaw and Stevie are visiting in Toronto and Buffalo with relatives.

Miss Lena Bradshaw is spending a few days with her grandparents, Mr. and Mrs. Percy Akey at Cannifton.

Madoc

TRINITY UNITED W.M.S.

MADOC — Trinity United W.M.S. members and several visitors attended the regular meeting held at the home of Mrs. Fred Fleming on Wednesday afternoon. Mrs. D. Carmen was in charge.

It was announced that the W.M.S. rally will be held at Union Church, Eldorado circuit, in October. The nominating committee was appointed with Mrs. Jackson and Mrs. Burnside in charge with power to add. Mrs. F. Fleming reported on community friendship; Miss Holmes on supplies. Mrs. Frank Dafoe was in charge of the worship service. She was assisted by Mrs. Drinkwater, Mrs. C. Johnson, Mrs. Jackson and Miss Holmes.

Mrs. Dafoe gave a paper on prayer, combining the Bible story with verses from the Psalms. Mrs. Lane was in charge of the new study book. With the use of the study map the numerous missions in the Province of Manitoba were pointed out and explained by Mrs. Lane. Mrs. V. Embury gave a brief story of the work of the missionaries at several stations.

In dialogue form Mrs. B. Devolin, Mrs. J. Storring and Mrs. Lane gave one chapter on how the church greets a newcomer. A solo by Mrs. Jackson, and a minute of silent prayer was offered for Evangelist Billy Graham in his campaign in Toronto.

PERSONALS

Mr. and Mrs. Fred Fleming, Mr. and Mrs. Edmund Groves and Miss Annie Holmes of Madoc, attended the 50th wedding anniversary dinner tendered to Mr. and Mrs. John L. Holmes, Tweed, by their daughter, Mrs. Tom Lynn at their home in Tweed.

Mrs. B. Alexander, Mrs. R. Bristol, of Madoc; Mrs. R. Vanderwater of Foxboro, and Mrs. Sargent, of Toronto, motored to Bancroft on Monday.

G. C. Moon visited his daughter, Mrs. Hugh Rodgers, Mr. Rodgers and their sons at Perth during the week.

Mr. and Mrs. Everett Cassidy and their daughter, Linda, left on Saturday to make their home in Essex.

Mr. and Mrs. Fred Maines, of Kitchener, spent a few days with Mrs. Blanche Alexander in Madoc and attended theh funeral of Mr. John Wheeler at Tweed on Tuesday.

Mrs. T. Moore and Miss Mary Moore, of Toronto, are visiting at the home of Mr. and Mrs. Earl Burnside and relatives in the district.

Another Week of Free Financing
Trudeau Motors

Another Week of Free Financing
Trudeau Motors

GRANT FUNERAL HOME
68 North Front Street
BELLEVILLE —— ONTARIO
DIAL WO 8-9119

Want to wrap it up in style?

Your gift means more when it's wrapped beautifully — with Coutts-Hallmark GIFT WRAPS. You'll find them for every occasion, every package. Come in and see how pretty you can make your next gifts.

SCHWAB'S
... FRONT STREET · DIAL WO 8-5765

OUR SERVICES

SAVINGS DEPOSITS
We pay 2½% on Savings Accounts.

TIME DEPOSITS
We pay 3½% on five year Guaranteed Investment Certificates.

MORTGAGE LOANS
On residential properties, good improved farms and well located business properties.

SAFE DEPOSIT VAULT
A Safe Deposit Box in our modern vault will protect your securities and valuable documents.

ESTATES
This company acts as executor or administrator of estates, and will bring to your estate the knowledge and experience necessary for efficient administration.

TRUSTS
We act as trustees for those too busy or unable to look after their own investments.

AGENCIES
We act as agents for the management of Real Estate, Mortgages and Investments for individuals; also we carry on the administration of estates as agents for private executors and trustees.

Victoria and Grey Trust Company
OPP. CITY HALL, BELLEVILLE
Open Daily 9.30 a.m. to 4 p.m. — Saturday 9 a.m. to 12 noon

Follow the Crowds to Hear the . . .

LORNE F. FOX PARTY

Internationally Known Singers, Musicians, Radio-TV Artists and Evangelists!

AREA-WIDE SALVATION AND HEALING CRUSADE
+ PRAYER FOR THE SICK +

Thousands have been Converted and Healed in the Fox Party Crusade in United States and abroad.

LORNE F. FOX, EVANGELIST AND SACRED CONCERT ARTIST

Mr. Fox, once an Incurable Invalid, was healed under the ministry of Dr. Charles S. Price.

RUTH L. FOX, Contralto Soloist, Song Leader ...... RAY and ADEN TROYER, Program Assistants

Piano - Organ - Guitar Ensemble - Accordion - Quartettes - Trios - Duets

EVANGELIST LORNE F. FOX

OPENS SUNDAY, OCT. 2nd, 1955 - 2.15 & 7.30 P.M.

SERVICES NIGHTLY AT 7.30 P.M. — MONDAY, - TUESDAY - THURSDAY - SATURDAY SUNDAYS AT 2.15 AND 7.30 P.M.

RADIOCASTS!
HEAR THE FOX PARTY DAILY
MONDAY THROUGH FRIDAY
AT 1.30 P.M.
STATION CJBQ ON YOUR DIAL

IN THE BELLEVILLE COLLEGIATE AUDITORIUM

(One Night Only in Temple Wed.) FOR ALL PEOPLE OF ALL CHURCHES

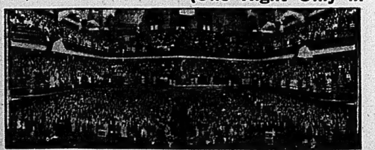

CAPACITY AUDIENCES of 3000 People Overflowed the FOX PARTY Campaign in MASSEY HALL Toronto, Canada

COME! See for Yourself - The Days of Miracles Are Not Past!

SPONSORED BY THE FULL GOSPEL CHURCHES OF THIS AREA

The Ontario Intelligencer

BELLEVILLE, ONTARIO, SATURDAY, OCTOBER 1, 1955

Police Release Love Letters Written by Peron to Girl; Money and Jewels Recovered

MISSING TEENAGERS SOUGHT BY POLICE

The grandparents of 13-year-old Jeanette Bateman, of Ridgetown, Ont., top, who disappeared on Sept. 16 after visiting the Western fair in London have issued a plea for her to return or telephone them. Missing along with her are Corrine Gerrard, 15, above, and Gail Whitlock, who has since been located near Markham. Police departments in the province have been alerted to their disappearance.

BUENOS AIRES (AP) — Argentina's new government today was reported planning "inflexible" action against persons who wrongly enriched themselves during the regime of ousted president Juan D. Peron.

The newspaper La Razon says "It has been learned . . . that the government will be inflexible against those who may have fallen into the crime of unlawful enrichment."

During the last few days the provisional government of President Eduardo Lonardi has released a broadside of charges that many of Peron's henchmen acquired huge fortunes through shady dealings. The government also has reported finding fabulous collections of jewels and other valuables belonging to the fallen dictator.

Federal police Friday released two letters they said Peron wrote to a 16-year-old girl, and said they found $23,000 worth of jewelry and $22,000 in cash at the girl's home.

ROMANCE STARTED

Police said a romance between the 60-year-old Peron and teenager Nelida (Nelly) Haydee Rivas began in 1953. Peron's wife, Eva, died July 26, 1952.

One of the letters addressed Nelida as "My dear child" and was signed "Your Daddy."

In a letter written Sept. 20, apparently from the Paraguayan embassy where Peron took refuge, the one-time dictator said: "I will send for you so we two together will have a tranquil life. . . . You are the only thing I have and the only love I have left. . . ."

Peron today was spending his 12th day aboard a Paraguayan gunboat still anchored three miles off Buenos Aires, ostensibly awaiting a green light from the government for his exile to Paraguay.

Stone Is Thrown Through Window Of Mayor's Home

MONTREAL (CP) — A stone the size of a baseball was hurled through a side window at the suburban home of Mayor Jean Drapeau early today awakening the mayor's wife and three children.

The mayor himself was away on a business trip and is not expected to return here until Sunday. Friday night he addressed the annual meeting in Cornwall, Ont., of the Catholic social conferences.

The stone throwing came less than five months after a similar incident in which a brick was heaved through a front window of the mayor's residence.

Mrs. Drapeau, awakened by the sound of crashing glass at about 3:30 a.m., said she heard a car driving away but did not see it.

She telephoned police and the Drapeau home situated in a quiet avenue was put under police guard.

Mayor Drapeau described the earlier brick-throwing, which took place at about 4:20 a.m. last May 13, as the work of "gangsters" seeking "revenge" for his administration's crackdown on vice.

Japan Displays Military Might At Anniversary

TOKYO (AP) — A resurgent Japan sent wave after wave of troops, tanks and big guns surging across tree-bordered Meiji plaza today in a proud first-anniversary display of the reborn armed strength.

The slowly growing self - defence forces, officially created a year ago today, trooped before Prime Minister Ichiro Hatoyama, parliamentary leaders and United Nations military obsrvers.

Ships of the rebuilt navy were on display in Tokyo bay. The air force had planned to fly 111 of its planes over the city, but the flights were called off because of weather conditions.

CIVIL DEFENCE TEST

Smoke bombs are set off in northeast Calgary during Operation Lifesaver. This aerial photo shows the streets empty during the civil defence test. More than 5,000 participated and left the city by automobile for outside evacuation centres. (CP Photo).

Motorist Chased Back Into Car By Bull Moose

ORILLIA (CP)—A bull moose with one antler chased a motorist back into his car Friday before jumping a fence and disappearing into a swamp.

Reg Bush of Coldwater said he got out to have a closer look at the animal when he found it standing on the road near Waubaushene 15 miles west of here. When the bull charged him Bush scrambled back into his car. The moose is the first reported seen in the area in several years.

Heart of Dispute To Be Tackled Early Next Week

TORONTO (CP) — Negotiators seeking a solution to the strike of 17,000 General Motors of Canada employees are expected to clear up secondary problems and get down to the heart of the dispute early next week.

Officials of the company and United Automobile Workers (CIO-CCL) called a weekend adjournment Friday in talks aimed at settlement of secondary issues involving individual plants.

As soon as all such problems have been resolved, the teams of negotiators will head into discussions on the UAW's major financial demands.

FAIL TO COLLECT

Meanwhile, some 3,390 employees of the Oshawa plant failed Friday in attempts to collect back pay from the company or picket-duty pay from their union. The strike was called 13 days ago.

Secondary talks involving plants at St. Catharines, Toronto and London have been completed. Only Oshawa and Windsor still have further points to discuss when the meetings resume Monday.

Hopes that the main negotiations will get underway early next week were raised when it was announced the company's top-level negotiators and financial experts will arrive here from Detroit Monday.

The union has demanded a 15-cent hourly pay increase, eight paid holidays a year instead of six and a company-paid medical and hospital plan.

The company has offered to pay half the cost of the plan, seven holidays and a modified version of the guaranteed annual wage. Union officials have said the company offer is worth 17.7 cents an hour.

Basic wages vary in the five plants but a union spokesman said the lowest wage is $1.46 an hour.

Supreme Court Structure Is Criticized

CORNWALL (CP)—Noel Dorion, former batonnier of the Quebec bar, Friday criticized the structure of the Supreme Court of Canada and said it could become "a most dangerous instrument of centralization" in the hands of an unscrupulous government.

He said the Supreme Court's jurisdiction is such that it could, by its decisions, alter substantially the meaning and the course of provincial legislation.

Speaking to the annual meeting of the Catholic Social Conferences, Mr. Dorion said French Canada's decision to abandon the Privy Council in London as the country's last court of appeal in favor of the Supreme Court was a happy decision.

"It broke one of the last links with England," said the Quebec City lawyer.

APPOINTED BY OTTAWA

"But it was also a gesture with heavy consequences for the provinces because from then on all of our conflicts, including constitutional problems, fell to magistrates appointed exclusively by Ottawa (the federal government)."

Mr. Dorion said he does not question the competence, integrity and impartiality of the nine judges on the Supreme Court bench.

"But in my estimation, that tribunal could become a most dangerous instrument of centralization."

"It would suffice for an unscrupulous government to double the membership of the court, appoint loyal and partisan members and thus assure itself of the support of the judiciary in carrying on the abuses of its power."

ROAD TO MOROCCO

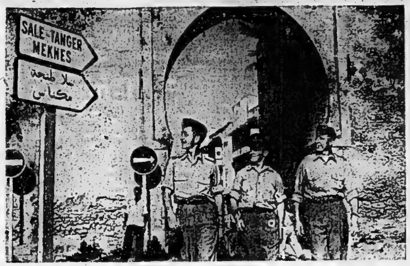

Three Canadian pilots check a road sign before leaving Rabat, Morocco, on a district tour. They are with RCAF 430 Squadron stationed at Rabat. Left to right: FO F. G. Hannah, Wilton Grove, Ont.; FO Bill Closs, Kingston and FO D. A. Vann, St. Thomas. (CP from National Defence).

TO BE COMMISSIONED

The navy's anti-submarine destroyer escort, HMCS St. Laurent, will be commissioned October 29 at Montreal. First warship to be wholly designed and built in Canada, the St. Laurent is shown at the completion of three weeks' sea trials at Murray Bay, Que., on the St. Lawrence River. (CP from National Defence).

Federal-Provincial Parley Broadest in Scope of Series

OTTAWA (CP) — The federal-provincial conference next week will be the broadest in scope of any of the series that started more than 15 years ago.

Apart from wrestling with the main issue of over-all fiscal arrangements among the governments, it will delve into such topics as public investment to boost work, unemployment relief and health insurance.

Previous conferences of the kind have been largely confined to the over-riding problem of tax rental agreements between the federal government and provincial governments.

Ontario's Premier Frost insisted successfully, on getting a discussion of national health insurance on the program, and it also became expanded to cover these points:

1. The question of public investment and development of natural resources to step up employment.

2. The timing and scope of further special conferences.

3. The establishment of a permanent body of conference ministers.

Observers here believe that some of the controversial issues before the convention — such as health insurance and public investment—will not be resolved at the one-week meeting and will be turned over to the proposed continuing body for further study.

On public investment, for instance, the federal government could find such a committee a convenient way of temporarily disposing of a variety of demands from provinces in a field in which its spokesmen contend it is doing plenty.

Pearson Arrives at London On 'Exploratory' Trip to USSR

By CLYDE BLACKBURN
Canadian Press Staff Writer

LONDON (CP) — External Affairs Minister Pearson arrived today by air from Canada on the first leg of his "exploratory" mission to Moscow.

He was accompanied by Defence Minister Ralph Campney, who immediately flew on to Rome.

In a talk to reporters, Pearson described his trip as a "goodwill visit" and expressed the hope that it would play some small part in helping to ease the international situation.

Of the Moscow visit, Pearson said: "It will follow the normal course of such visits and we will no doubt talk about international difficulties and possibilities, and about trade matters between Canada and the U.S.S.R."

Pearson, accompanied by his wife, was welcomed by Norman Robertson, Canadian high commissioner in London, and a group of military officials from the Canadian joint staff in London.

Pearson leaves tomorrow for Paris. He will spend the day there, then fly to Moscow via Berlin.

A reporter asked Pearson for a general comment on the international situation.

"Well," the minister replied, "the atmosphere seems to be a little better, in keeping with this lovely October morning at London airport.

"We can hope for better things while preparing for all eventualities."

The minister was scheduled to lunch today with Prime Minister Eden.

Minister Better

LITTLE CURRENT (CP)—Agriculture Minister Thomas, stricken Wednesday with pneumonia while visiting here, was reported in "much better" condition Friday night.

Mr. Thomas, 53, was flown to Manitoulin island Wednesday to open a big cattle sale here. However, he was taken to hospital suffering from pneumonia and a severe attack of bronchitis.

His daughter, Patsy, a student at the University of Toronto, flew to Little Current Friday and will remain with her father until he is well enough to return home.

Plant President Convicted Of Hitting Worker

GALT (CP)—A Galt manufacturer convicted of assaulting an employee after an argument was told Friday by a magistrate his action was "a stupid attempt to rough up an employee connected with union activity."

Edward Bibby, president of Bibby Foundry Limited, was remanded two weeks for sentence. Bail was set at $2,000.

Evidence was Bibby attacked William Vrooman with a cane after calling Vrooman to his farm home near here. Vrooman said Bibby accused him of having brought a union into the foundry.

Magistrate J. R. H. Kirkpatrick, in rejecting defence evidence denying the assault, said he could see no evidence that union activity in the foundry had been illegal.

Crown Attorney Harold Daufman described the incident at the Bibby farm as "American goon squad methods."

Witnesses said Bibby struck Vrooman across the face with the cane, then punched him in the face, drove him out of the house and threw a rock which hit Vrooman on the back of the neck.

CBS Presents Answer To $64,000 Question

HOLLYWOOD (AP) — NBC Friday night presented an answer to CBS' "The 64,000 Question" by offering a college coed $100,000 if she can break out of a hypnosis.

Pat Morris, 19-year-old daughter of an aircraft executive, was selected on the Jack Bailey "Truth or Consequences" show as a subject for hypnotist Arthur Allen.

The USC freshman will be under escort until next Friday, when she will appear on the show. Then Allen proposes to hypnotize her, suggesting to her subconscious mind that she cannot rise from a chair.

One hundred thousand dollars in cash will be placed before her. If she can rise, she gets the loot.

Moroccan Palace Deserted As Sultan Flies Into Exile; Action Breaks Long Deadlock

By CARL HARTMAN

RABAT, French Morocco (AP)—Sultan Mohammed Ben Moulay Arafa, a symbol, despite himself, of French colonial rule in Morocco, flew today into exile to leave his countrymen free to develop a limited home-rule government.

The elderly monarch rode in a long motor convoy from his palace grounds as the sun rose over the great mosque. He boarded a French special military plane which landed him some two hours later in Tangier, the international zone opposite Gibraltar.

Technically, Tangier is part of Morocco but it is under international administration, and neither the sultan nor the French have any direct authority there.

BREAKS DEADLOCK

The early - morning departure broke a long deadlock between the French government and Moroccan nationalists on one hand, and French colonials and Moroccan conservatives on the other, over the future of the North African protectorate. The colonials had bitterly denounced the Paris policies and had even forced the resignation of a resident-general Gilbert Grandval.

As expected, the 74-year-old sultan did not abdicate. Instead, in a statement to his subjects broadcast by Moroccan radio stations, he said he was leaving his capital for an unlimited period in the interests of peace and unity.

His vaguely worded statement said he was delegating to a cousin, Moulay Abdallah Ben Mouly Abfter affars relative to the crown. This could mean that the cousin would simply represent Ben Moulay Arafa in the appointment of a regency to handle throne affairs in his absence.

FAURE VICTORY

The sultan's departure was a timely victory of French Premier Faure, who has been under fire in France for delays in putting the government's three - point reform program into effect. Under the influence of his close advisers, the sultan had long stubbornly refused to budge, thus blocking the French plan for his replacement by a three-man "council of the throne," or regency.

Moroccan nationalists regarded Ben Moulay Arafa as a usurper and a symbol of French repression because the French imposed him on Morocco two years ago. For these reasons, they refused to co-operate with France as long as Ben Moulay Arafa remained on the throne.

CO-PILOT ABOARD ILL-FATED NEPTUNE

Lt. George W. Herlong of Lake City, Fla., was co-pilot aboard the U.S. navy Neptune weather patrol plane reported missing while scouting Hurricane Janet in the Caribbean. There is little doubt now that the huge plane went down in the 115-knot winds swirling about Janet's centre. On board the craft, the first one lost since the U.S. started hurricane hunting in 1946, were nine navy men and two Canadians, Douglas Cronk, photographer, and Alfred Tate, reporter, who were on assignment for their Toronto newspaper.

Two Indicted On Four Counts Of Robbery

BUFFALO, N. Y. (AP) — Two men were indicted on four counts of first degree robbery Friday in the thwarted holdup of a Brinks Inc. armored truck that was carrying $500,000 in cash from the Ft. Erie, Ont., racetrack last August.

Shortly after the Erie county grand jury indictment, Anthony Pettinato, 39, of Baltimore, and Sylvester Mazzella, 46, of the Bronx, pleaded not guilty at arraignment before state Supreme Court Justice Lee L. Ottaway and were remanded to jail to await trial.

The men said they had engaged defence lawyers.

The indictment alleged that the men took money boxes containing "upwards of $100,000" from a Brinks truck in a company garage Aug. 3. One guard was shot and wounded in the holdup, and Mazzella and Pettinato were captured after a wild gun fight down residential streets. The loot was recovered.

The grand jury secretly indicted a third man in the case. Police have been searching for Eugene Newman, alias Jimmy Sheridan of New York.

PERSUADER ARRESTED

BERLIN (AP) — A 40-year-old East Berliner accused of attempting to persuade U. S. government employees to become Communist agents has been arrested by West Berlin police. It was the third such case during recent months.

Beer and Liquor Rationing Ends In Sweden

STOCKHOLM (AP) — After 36 years, beer and liquor rationing ended today in Sweden.

But observers in a position to know say it will be just another Saturday night. Thirsts for any big celebration were quenched some months ago, they claim, by the government's gradual easing of rationing.

Sweden has never tried prohibition, but the theory behind its rationing system was that strict control and a maze of red tape would discourage buyers. A six - year official official investigation disclosed, however, that making it legally difficult to drink did not necessarily curb drinking.

AT CANADIAN RECEPTION

Russia's Foreign Minister Molotov (right) shakes hands with Mrs. Paul Martin, wife of Canada's Health Minister Martin (centre), chief Canadian delegate to the United Nations, at a Canadian reception in New York. Nearly 200 attended the reception. (CP Photo).

Along Canadian Trails

Sea Captain Sailed Onward On the Rideau

By LEONARD L. KNOTT
Illustrated by David Ransen

Captain Andrew Wilson was a captain in His Britannic Majesty's Navy during the Napoleonic Wars. By the time the wars were over, he had had enough of sea fighting and sought a new life of quieter adventure in Canada. He received a grant of land in a country he had never seen and moved to the banks of the Rideau River, near its junction with the Ottawa. There he built his home and became a famous and eccentric character.

First, he built a home in a clearing and called it Ossian Hall. There were very few people of education in the district and Captain Wilson soon became a citizen of account, becoming a Notary Public and a Justice of the Peace. He had little work to do but enjoyed his position and rank and particularly enjoyed presiding over weddings of young couples in the neighborhod. In this occupation he was technically breaking the law, which said that a Justice o fthe Peace could not perform marriage ceremonies if there were a clergyman within 15 miles.

Brought up in the Nelson tradition, the captain recalled the great admiral putting a telescope to his blind eye so he could not see a signal to retreat. He used the same method couples called at Ossian Hall to be married.

Ossian Hall soon became a centre of other gatherings as well. The Captain had brought from England the only library of books in the district and he was soon besieged by eager borrowers. To add to his library, he himself wrote a three-volume naval history and also a biography of St. Paul, because, as he said, he had never found a story of the saint that satisfied him.

Far from the sea he loved, living on the banks of an inland river, Captain Wilson never ceased being a sea captain. One night at a party in Hull attended by all the leading citizens, Judge Macdonnell was leading the singing of Canadian river songs. The captain took no part in the singing but sat alone scowling at the singers. Then, unable to be quiet any longer, he jumped to his feet and said, "Stop your freshwater nonsense; come out to the salt ocean, my boys, and I'm with you."

Ossian Hall near Hog's Back rapids was open house for wayfarers, particularly those who had just come from the old land. Food was served in abundance and royal hospitality was given to all those who visited the loney sea captain. The only payment he demanded was that they listen to him talk of the sea and of naval engagements when he and Nelson had whipped old Boney and sent him scurrying back to port.

Wellington

OCTOBER HOLIDAY

Golden sunlight flooding the furrows
Bare and brown in the new-plowed fields,
Autumn trees flaunting flaming torches
With all the glow that the season yields—
Over the hills and far away
Heigh! and ho! for a holiday.

Past a wood whose flags are flinging
Their autumn splendor against the sky.
Then a little stream that lures and beckons
As our motor car glides swiftly by—
Through city streets we wend our way
Heigh! and ho! for a holiday.

On through sung little hamlets sleeping
Unheeding the world and its stress and strife,
Past peaceful homes and well-kept gardens
Where nought there seems to trouble life—
Tempting the tourist awhile to stay,
Then heigh! and ho! for a holiday.

Just a drive in October weather
Leaving behind all toil and care,
Spending a day on the open highway
With beauty and grandeur everywhere,
Oh! winter winds seem far away,
Then heigh! and ho! for a holiday.

— Helen B. Anderson

WELLINGTON — The changing seasons lend variety to our Canadian climate. Joyfully we hail the coming of Spring with its golden sun and verdure, then summer comes with its golden sun and verdure; then summer comes with its fruit and flowers, and now the lure of autumn with its flaming foliage. A drive o'er the highway yesterday led us through an avenue brightened by the flaming foliage of autumn, causing us to quote Bliss Carman:

"On the top of a hill for all to see
God planted a scarlet maple tree."

BIRTHDAY CELEBRATION

A pleasant evening was spent at the home of Mrs. Alice Good Murphy in celebration of her birthday sponsored by Mr. and Mrs. Glendon Sanders. A fine dinner was enjoyed with birthday cake. Mrs. Good Murphy received some fine gifts for which she expressed her thanks. Guests included Mrs. Harry Pettengill, Don and Caroline, Mrs. H. Jolley and Donald and Mr. and Mrs. Arnold Vandewater.

Miss Gladys Lumb spent the week-end with friends in Toronto.

Mr. and Mrs. Fred Vandewater of Bath, were Sunday guests of his parents, Mr. and Mrs. Arnold Vandewater.

The canning factories are finishing tomatoes and corn and are now canning pumpkin.

Mrs. Lottie Fox, Belleville, was a recent guest of Mrs. G. C. Blakely.

Miss Marjorie Blakely with Miss S. E. Blakely, Miss Mary Lumb and Mrs. H. B. Anderson spent Friday afternoon in Picton.

Miss Helen Arthur spent Wednesday in Wellington with Miss S. E. Blakely and other relatives.

Mr. Wilson Ainsworth is building a new cottage up the shore.

WOMEN'S ASSOCIATION

The September meeting of the W.A. of the United Church was held in the church school room on Tuesday evening with a good attendance in spite of the rain. The president, Mrs. Baden Alyea, was in charge with Mrs. H. Nash secretary. Mrs. Barton Cronk led the devotional and Miss Carold Marvin contributed a solo. The highlight of the evening was the showing by Mrs. Freeman of views of her summer trip to the west, including Jasper Park, Lake Louise, Banff, etc. The account of her trip was interesting and instructive. She was assisted by Miss Valleau. At the close a social hour with refreshments was enjoyed.

Sympathy is extended to Mrs. Clifford Young of Gilead, in the death of her father, Mr. Fairburn Pettit of Cobourg.

YOUR CAR

Replace Frayed Fan Belt

By EUGENE MILMOE

Even though the fan belt on your car hasn't given you any trouble, it's not a bad idea to make a quick inspection once in a while.

Check to be sure the belt isn't frayed, split or soaked with oil. If it is, better have a replacement handy—you will probably need it before long. Squeaking, slipping and overheating will result when the belt is too tight or too loose. Usually, tension adjustment is correct if there is a slack of approximately one-half inch.

See that there is no gum, dirt or grease on the fan blades . . . heavy deposits can actually reduce engine performance and gas mileage. This is also true in the case of bent blades, plus the added danger of radiator damage on sudden stops.

E.R. asks: "The clutch on my 1948 sedan began to chatter when I shifted into first. I had a new clutch installed, but it still chatters in first. Can you tell me why it does this?"

(A) The clutch may be entirely blameless. Don't overlook the possibility of loose engine mounts or worn universal joints.

FAULTY FUEL FLOW

From L.B.: "The fuel pump sediment bowl on my 1949 convertible will not fill up properly. I had a new pump installed and I have checked the fuel lines for leaks, but there are none. I would greatly appreciate some advice."

(A) Dirt trapped in the lines may be responsible for restricting fuel flow.

M.S. writes: "I have a rough running engine at 15 to 20 mph. Neither valves, ignition or carburetor adjustments cause this because they have been inspected by a mechanic and found in good order. I will welcome your suggestions."

(A) It might be a good idea to check for dirty carburetor idle jets and passages.

S.R. asks: "A friend who has an 8-cylinder 1953 model which has been driven over 39,000 miles, claims that he did not use any oil on a recent 1,800 mile trip. Isn't this a bit unbelievable?"

(A) I would say so. Considering the mileage on his engine, oil consumption of approximately three quarts would be considered a good average for driving that distance at moderate speeds. Of course, if the oil is badly diluted by fuel or water, it will appear that none is being used.

From L.O.: "My car is a 1941 model. It has a new water pump, new fan belt, new hoses and the radiator has been boiled out and repaired. The thermostat, heater and head gasket are in good shape. There is no sign of water leakage anywhere, yet my car continues to overheat. Can you put your finger on the trouble?"

(A) Scale, erosion and sludge accumulations in the engine block water passages may be at fault. Reverse flushing the block will often clear these clogged passages and cure overheating troubles.

3rd Hillier

3RD HILLIER — Miss Joyce Benway and Miss Janet Hope of Kingston, spent the week-end with Mr. and Mrs. Charles Benway.

Mr. and Mrs. Richard Lunn and family of Kingston, spent the week-end with Mr. and Mrs. Herbert Lunn and called on Mr. and Mrs. Ernest Teskey of Huffs' Creek.

Mr. and Mrs. Norris Dafoe spent Sunday evening with Mr. and Mrs. George Baitley.

Mr. and Mrs. Bernard May of Belleville called Sunday afternoon on Mr. and Mrs. Charles Benway and Mr. and Mrs. Ross Benway.

Thomasburg

THOMASBURG — The South Hastings Ministerial Association met in the United Church, Thomasburg, on Monday afternoon, Sept. 19. The guest speaker was Rev. R. Sherwin of Cherry Valley.

After the meeting, those present were served lunch by Mrs. C. R. Chapman in the United Church Parsonage.

Among those attending was Rev. Geo. Crabbe of Eldorado, a former pastor of Thomasburg Circuit and who called on several friends while here.

On Monday evening, a group from Fuller and Thomasburg district gathered to serenade Mr. and Mrs. Arthur Brough, newlyweds. After the usual clamor of cowbells, car horns and other noisemakers interspersed with an occasional shotgun blast, the participants were treated to ice cream, and departed wishing the bride and groom the best of everything for the future.

Mr. and Mrs. Ernest Carter and Mr. W. H. Elliott spent the early part of last week in Toronto.

Several from here attended Tweed Fair and all report an excellent exhibition. The pupils of the local school enjoyed a holiday to be present at the Fair.

Mrs. Sandford Thompson of Northbrook, Ontario, was the guest of Mrs. Ed. Thompson on Wednesday.

Mrs. Isabel Crawford, who visited friends in Tweed last week returned to her home on Saturday.

Mrs. W. A. Morton spent last week with her sister, Miss Emma Poster.

Mr. Ronald Adams of the Ontario College of Art, University of Toronto, was home for the week-end.

Thomasburg United Church observed its anniversary on September 25 with services in the morning at 11 a.m. and at 7.30 p.m. in the evening.

Rev. R. Sherwin of Cherry Valley who was the guest speaker delivered inspiring discourses at both services. Special music was rendered by the choir accompanied by Mrs. Ross Wilson, organist.

At the morning service five teenage girls delighted the audience with "Lead Me to Calvary" in two parts. Miss Pauline Holbert and Miss Eva Boldrick taking the alto and Miss Shirley Boldrick, Miss Carol Welsh and Miss Sharon Vance the soprano. In the evening, Mrs. Chapman sang very beautifully, "Face to Face", as a solo. Good crowds attended both services and the financial objective for the day was not only reached but nearly doubled.

Thanks to all who helped to make the anniversary a success were expressed by Rev. C.R. Chapman, Pastor of the Church who was present in the evening. In the morning he had taken Rev. Sherwin's work at Cherry Valley.

Mr. and Mrs. Lorne Thompson of Trenton, Ont., were guests of Mr. and Mrs. H. E. Thompson on Sunday afternoon and evening.

Mr. and Mrs. Bruce Schwager of Saskatoon, Sask., are visiting his parents, Mr. and Mrs. George Schwager and his brother and wife, Mr. and Mrs. J. Schwager at present.

Halloway

HALLOWAY — Dinner guests of Mr. and Mrs. Coleman Townsend and Mrs. Herb Townsend were: Mrs. I. Snell of Bowmanville; Mr. and Mrs. Fred Campbell, of Foxboro; Mrs. George Foster, of Moira; Mr. and Mrs. Roswell Reid and Roger, of Marsh Hill; John and Raymond Emerson.

Mr. and Mrs. Ben Bleecker and Mr. and Mrs. Dave Hollinger were guests at the home of Mr. and Mrs. Embury Hough.

Mr. and Mrs. Clarence Marshall were guests at the home of Mr. and Mrs. Kenneth McMullen.

Mr. and Mrs. Earl Sayers and Mr. and Mrs. Bert Finkle had dinner with Mr. and Mrs. Earl Snider.

Mr. and Mrs. Gordon Roth were supper guests at the home of Mr. and Mrs. Jervis of Madoc Jct.

Mr. and Mrs. Ed. Emerson, Ann and Paul were guests of Mr. and Mrs. Jack Best.

Mr. and Mrs. Bernard Hollinger and their daughters and Mrs. Jack Wardhaugh were guests at the home of Mr. and Mrs. Roscoe Robson.

Mr. and Mrs. Harry McMullen and Glen spent Sunday evening with Mr. and Mrs. Ken Belcour in Belleville.

Mrs. Clayton Reid entertained Mrs. I. Snell, Mrs. Herb Townsend, Mrs. Nathan Reid and Mrs. Leonard Prest on Tuesday.

Mr. and Mrs. Coleman Townsend spent the week-end at Algonquin Park.

Mr. and Mrs. Harry McMullen entertained Mr. and Mrs. S. Undmeer and family, Mr. and Mrs. W. Sikkema and family and Mr. and Mrs. Undmeer of Holland on Friday. The latter have been visiting their families here for the last six months and are returning to Holland soon.

Mrs. Herb Townsend, Mrs. C. Townsend, Mrs. I. Snell, Miss Bessie McMullen and Mrs. Harry McMullen spent Monday at Quin-Mo-Lac camp where they attended a leadership meeting of the Bay of Quinte conference of the Woman's Association.

Mr. and Mrs. Kenneth Denyes, Carol and Ronald enjoyed a trip to Algonquin Park on Saturday.

Mr. and Mrs. Douglas Pyear and children of Stirling; Mr. and Mrs. Jack Wardhaugh of Belleville, and Mrs. Don Brown and boys, of Hoard's, spent Sunday with Mr. and Mrs. Roscoe Robson.

Mrs. Harry McMullen and Glen spent Tuesday with her parents, Mr. and Mrs. George McMaster, at Minto.

Mrs. Ed. Post and Rhonda Sheridan of Marmora, and Mrs. Clayton Blackburn spent Friday with Mr. and Mrs. C. D. McCann.

Mr. Harry Cotton is spending some time in the Ottawa district where he is employed with his truck.

Mr. Dafoe, of Napanee, spent a few days with his daughter, Mrs. Clarence Stevenson.

Mrs. Clifford Chambers spent the past week at Uxbridge.

Mr. and Mrs. Cameron Bunnett called at the home of Mrs. Harry Cotton on Sunday afternoon.

Mr. and Mrs. Roy Holgate spent Sunday evening at Thomasburg.

Mr. and Mrs. Milford Stevenson and Roy were guests on Sunday at the home of Mr. and Mrs. Robert Dargon, of Oshawa.

Miss Alice Rowe is visiting with friends at Oshawa and Minden.

Mr. and Mrs. Douglas Pigden, Judy and Jim were guests for tea at the home of Mr. and Mrs. Glen Boyle on Sunday evening.

Mrs. Manley Post has returned to the home of her daughter, Mrs. Clifford Chambers after spending the past week with Mr. and Mrs. Elgin Post.

BECOMES FATHER

PATERSON, N.J. (AP) — Clarence Mosley, one of five quadruple amputees of the Korean War, became a father Tuesday night. His wife gave birth to a seven-pound, six-ounce daughter.

GIVES GRANTS

LONDON (Reuters)—The British colonial office Thursday night assessed hurricane damage in the British West Indies as a "major disaster" and announced immediate grants of £50,000 each to the stricken colonies of Grenada and Barbados.

Another Week of Free Financing
Trudeau Motors

NOW AVAILABLE . . .
TURKEY FOR: home use, fowl suppers, banquets, hotel and restaurant trade.
STIRK TURKEY FARM
Roslin
WE DELIVER FREE OF CHARGE TO BELLEVILLE
WE SELL WHOLESALE AND RETAIL
Phone 381-R-3 Tweed

more eating comfort for FALSE TEETH wearers!
EZO DENTAL CUSHIONS

• Helps Keep Seeds Out
• Helps Ease Pressure on Gums
• Helps Plate Fit Snug
• Helps Prevent Clicking
MONTH'S SUPPLY ONLY 89c
At All Drug and Dept. Stores

If you want money and ($150, $200 OR MORE) want it fast
Visit or phone
COMMERCIAL CREDIT
PLAN LIMITED
157 Front Street - Belleville - Dial WO 8-6441

COMPARE THESE RATES!

Cash You Get	Monthly Payments For		
	18 Mo.	15 Mo.	12 Mo.
$150	—	—	$14.18
200	—	$15.57	18.91
300	—	23.35	28.37
500	—	38.91	47.28
750	$48.93	57.28	69.83
1000	65.24	76.38	93.11

• If you are temporarily short of cash visit us today. Or better still, phone ahead so cash can be waiting for you when you arrive. You'll like the friendly, private way Commercial Credit Plan solves your money problem. Chart at the left shows our charges are reasonable.
Fast, Private Service

COAL & FUEL OIL
BUDGET PLAN

STOPS BIG HEATING BILLS!
S-P-R-E-A-D your heating costs with equal monthly payments. You'll enjoy the satisfaction of always having a supply of fuel — payable when YOU receive your pay.
MOIRA-SCHUSTER
LIMITED
38 BRIDGE STREET E. PHONE WO 2-4504
Where you receive reliable burner service 24 hours a day.

RADIO AND TV Set On The Blink? We'll Be There For Quick Repair

SERVICE
ALL MAKES — ALL MODELS
Your call for radio or TV service gets fast attention. Guaranteed work by factory-trained experts.
TV ANTENNA INSTALLATION AND MOVING A SPECIALTY

CIRCLE
TV SERVICE
(Belleville) LTD.
Dial WO 8-6791 368 Coleman St.

When you write, be sure you address the letter clearly, correctly and completely. Use the initials or first name of the addressee and include the name of the province after the city. Where applicable, include zone numbers.

Do not forget to put your return address in the top, left hand corner.

Always affix adequate postage. When in doubt, check at your Post Office.

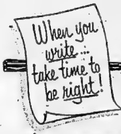

SPEED YOUR MAIL!
CANADA POST OFFICE

YOUNG MEN...
build a career with
50,000 IMPORTANT CANADIANS

Today Canada's Regular Army employs many skills and many talents. 50,000 vital young Canadians form this force for your defence . . . and more are needed. This may be your chance to learn, to earn, and to contribute to your country while you do so. To men of the right type, there is offered a satisfying career in the company of top calibre Canadian soldiers. The scope of Canada's Regular Army offers fine opportunity . . . you owe it to yourself to find out about its first-rate possibilities.

Visit the
CANADIAN ARMY
INFORMATION TEAM
Madoc Ex. Grounds
Monday, October 3rd.
3.00 p.m. - 9.00 p.m.
Tuesday, October 4th.
10.00 a.m. - 5.00 p.m.

THERE'S A PLACE FOR YOU
in CANADA'S
REGULAR ARMY!

CHICAGO FRONT LINE

Coach Dick Irvin (extreme left) talks to his first-string forward line as Chicago Black Hawks train at Welland, Ont. Players are (left to right) Ed. Litzenberger, Harry Watson and George (Red) Sullivan. This is Irvin's first season with the Hawks. He previously had been with Montreal Canadiens. He expects the line to score 75 goals this season. (CP Photo.)

Gilt-Feathered Birds

"Hawks Will Cause Trouble Settle for Second"--Irvin

By T. N. MORRISON
Canadian Press Correspondent

WELLAND, Ont. (CP)—Dick Irvin, newly-acquired Chicago Black Hawk coach, returns to the National Hockey League site where he began his NHL coaching career 25 years ago.

But the situation facing Irvin as he leads his Black Hawks into the 1955-56 season is entirely different to the one in 1930-31 when he kept the Hawks in second place of the American section—the league was divided into two sections, a Canadian and American—for the second straight year.

Last season Chicago finished in the cellar for the second year in a row with only 13 wins in 70 games. The 1953-54 campaign saw Black Hawks win 12 verdicts.

SETS SIGHTS HIGH

When Irvin was lured to Chicago from Montreal Canadiens last May after completing 14 years with Habs, preceded by nine years with Toronto Maple Leafs, he said he would settle for no worse than third place in the coming season.

But with the Hawks' first game less than a week away, Irvin has changed his tune.

"I have seen statements to the effect that Boston, Canadiens, and Detroit are all first-place clubs. Since it appears as though there'll be crowding at the top, I'll settle for second place."

Acquisition of Irvin was only one of several moves made by Black Hawk owner James Norris to restore Chicago's badly - battered hockey fortunes.

MORE PLAYER STRENGTH

Other changes were the purchase of Buffalo Bisons of the American League as a farm club, a transaction that netted some 50 players, and the trade with Detroit Red Wings which sent Tony Leswick, Benny Woit, Glen Skov and Johnny Wilson to Chicago in exchange for Bucky Hollingworth, Dave Creighton, Jerry Toppazzini and Johnny McCormack.

"The talent we are viewing at the training camp here and obvious improvement in the play of a number of players makes me believe we are going to cause plenty of trouble in the coming campaign," Irvin says.

"We can count 15 proven NHL players and will have five defencemen, one more than the club carried last year. All the boys are honest workers and while we started out here as a tribe of many colors, we're gradually working into a cohesive unit."

ROLLINS FOR GOAL

It looks as though Al Rollins is going to win the goaltender's position, according to Irvin.

"He has been playing well and, our scouts tell me, is showing a marked improvement over his work of last season's camp," the coach said.

Irvin's first line will have George Sullivan at centre with Harry Watson at left and Eddie Litzenberger, last year's rookie-of-the-year, at right. Irvin has set a target of 75 goals for this combination.

Metro Prystal will centre the proposed "second line." At right wing will be Jack McIntyre and Johnny Wilson will be the left winger.

OTHER CENTRE MEN

Any of three prospects could centre the third line which will have Leswick at right and Nick Mickoski on left wing.

Skov, Larry Wilson or rookie Hank Ciesla, who joined Hawks from St. Catharines TeePees of the Ontario Hockey Association junior A league where he led the league last season, could wind up in that centre spot.

Gus Mortson, captain of the squad, Allan Stanley, Frank Martin and Woit are almost assured of defence roles. Elmer Vasco, up from St. Catharines, has impressed Irvin at his blueline position but he still has another year of junior hockey left. Whether he will stay with Hawks or go back to St. Catharines is not certain.

Irvin, who is not used to plotting a last-place team, sends his rejuvenated Black Hawks against Red Wings at Detroit Oct. 6 in the league opener.

Maybe someone should remind Dick that it's a long way from sixth to second place in the NHL.

Sam Snead's Golf School

Here's a two-in-one picture. The front view is of a player who has swung beautifully into the ball and followed through nicely. The dotted lines show a side view of the same golfer. The weight of the player facing us is forward, so that we can swing his arms against that weight and hit down at the ball. See how his head still maintains its address position although his hands are already hip high in his follow-through. And notice how that left shoulder has risen almost perpendicularly permitting his right shoulder to pass under his chin. This rather perpendicular shoulder pivot permits an upright swing which is the best swing there is. Of course, a short, heavily built man with weight at the equator, must use a flatter swing, but even he should swing as upright as he can. The upright swing provided the best mechanical basis for power, rhythm and accuracy. And it permits the clubhead to follow along the desired line of flight for a longer distance before and after impact.

(Copyright 1955, John F. Dille Co.)

Queensboro

QUEENSBORO — Mr. and Mrs. Fred Rollins and Mr. and Mrs. Roy Rollins attended the Rollins-Fennie wedding in Peterborough on Saturday.

Mrs. R. A. Sager and Miss Barbara Sager spent the week-end with relatives in Toronto.

Miss Minnie Green, Peterborough, spent the week-end with her sister, Miss Jessie Green.

Mr. and Mrs. George Seguin and daughter, Kingston, were guests of Mr. and Mrs. Frank Barry over the week-end.

Mrs. Ed. Holmes, Atherley, is spending this week with her mother, Mrs. Dan Master and other relatives.

Mrs. Patton, Toronto, spent a few days last week with Mrs. E. Manchester.

ANNOUNCE CONTRACTS

TORONTO (CP)—Ontario highway department contracts totalling $1,932,349 were awarded Friday. They included a $44,327 contract for a bridge over the Au Scable river on Highway 81 in the London district.

Trappers Offer Compromise On Salary Dispute

NORTH BAY (CP)—North Bay Trappers came up Friday night with a compromise plan on a salary dispute which has split the Northern Ontario Hockey Association down the middle.

The Trappers decided at a club meeting to stick to a weekly salary limit of $2,100 but to cut their roster down to 16 players instead of a proposed 18.

Manager Pete Palangio expressed a hope that the Sault Ste. Marie, Greyhounds and Sudbury Wolves, who have been pressing to increase the wages to $2,400 per week, would also adopt the new plan as a solution.

Officials of Pembroke Lumber Kings were reached during the meeting and confirmed their stand in staying with the original limit approved by the five-team loop at a previous meeting. At that meeting, however, Sault Ste. Marie, Mich., Indians were granted the $2,400 limit because a U. S. immigration law prevents the team from lining up jobs for players.

Trappers intend to dress 15 players, the same number as last season, for all games with an additional man in reserve. The North Bay club will start training sessions at Sundridge Monday night under playing coach Eddie Reigle. It will be another week before the new $70,0000 North Bay Arena is ready.

Dutchies Trounce Imperials 24-7

KITCHENER (CP)— Kitchener-Waterloo Dutchmen assured themselves of a playoff berth in the Ontario Rugby Football Union Friday night by trouncing Sarnia Imperials 24-7.

Dutchmen, who have won six of seven games, moved four points ahead of second-place Sarnia with the win. Winless Toronto Beaches occupy the cellar of the three-team league.

Quarterback Bob Celeri did not appear to be bothered by a shoulder separation which plagued him for the last month as he completed 16 out of 29 passes for 292 yards gained. He tossed passes for the four Dutchmen touchdowns.

Imperials held a 5-0 lead after the first quarter but Dutchmen roared back with a pair of converted majors in the second stanza to hold a 12-5 lead at halftime. Sarnia made it 12-7 early in the third quarter before Dutchmen scored another converted major for an 18-7 margin. In the final quarter the winners added a converted touchdown.

FIRST MAJOR

Carl Totheke gathered in a 17-yard pass from Celeri for the first Dutchmen's major and Ed Learn scored their second touchdown after taking a 41-yard pass. Celeri threw a six-yard pass to Bob Kuntz who went over for Kitchener-Waterloo's third major and Andy Gilmour added the final touchdown on a 39-yard throw from Celeri. Billy Graham coverted the four majors.

Gino Cappelletti climaxed a 90-yard Sarnia march with a 10-yard drive for Imperials' touchdown. A bad snap to Celeri who was tackled behind his goal-line gave Sarnia a safety touch.

Sarnia quarterback Cappelletti fired 22 passes but completed only eight and had six intercepted. He gained 60 yards in the air.

Sunday Dutchmen have a chance to lengthen their lead as they play Beaches in Toronto.

Solunar Notes

Seals, Shell Shock and Spending

By JOHN ALDEN KNIGHT,
(Noted Sportsman, Author and Creator of Solunar Tables

The U.S. Fish and Wildlife Department announces the present status of the fur-seal herd that shows up each year on Pribilof Islands in the heart of the Bering Sea for the annual mating season. Back in 1910 this herd of seals was facing extinction through the efforts of unscrupulous seal hunters. Then the total was approximately 132,000 animals.

Under careful management and supervision, the herd has grown until now it numbers about 1,500,000 animals. The harvesting of the annual crop of sealskins from this herd is carefull supervised. Only the immature males are killed. Mature bulls, females, and young seals are not molested in any way.

The story of the fur seal is an interesting one. Some years ago it was written up in an article in the Saturday Evening Post. I am sure that you would find it worth your while to look up this interesting yarn at your public library.

Incidentally, since the United States took an active hand in the management of the seal herd, it has realized some $17,000,000 from the sale of sealskins—more than twice the puchase price of the entire territory of Alaska.

SOLUNAR HUNTING

All too many people regard the Solunar Tables as being useful only in connection with fishing. Believe me, nothing could be more incorrect. The Solunar Tables are just about the handiest aid to the hunter that he can find anywhere.

For example, let's take a look at ringneck pheasant shooting. Ringneck roosters, as you know very well, are wary birds. They like thick, heavy cover and they are not above taking refuge in ground-hog holes or under farm buildings.

However, the times does come when they become hungry and that is most apt to happen during the Solunar periods. Then they leave the swamps, burrows, heavy cover or what have you, and venture into the fields in search of food. Then they will give you some shooting. Without knowing the times of the Solunar Periods, you may very well miss the best sprt of the day.

The same thing is true of rabbits, quail, dove and grouse. During the Solunar Periods they are in the feeding areas. Between times they are hard to find.

In the duck blinds, you will find that the birds tend to move about more during Solunar Periods than at other times. To be sure, you will probably have good shooting at dawn and again around sunset.

We used to hunt ducks down in Chesapeake Bay. There the birds raft-up in great "ricks" out in deep water after the early morning feeding flurry is over. There they will stay during the daylight hours unless a Solunar Period happens to come in.

When this occurs, small bunches will break off from the main ricks and fly shoreward in search of food. They decoy readily at these times and even on "bluebird days" I have had some excellent shooting for two hours or so during major Solunar Periods.

So, as I say, don't think of the Solunar Tables as "fish charts," as some folks refer to them. You will find them useful every day of the year.

PELLET SHOCK

Those of you who read this column may remember that last year about this time I did a story about the advantages of small shot for upland game. At that time, I gave you the theory that states that multiple pellet shock builds up in geometric progression to the number of effective pellets.

That sounds involved, but it isn't really. It means simply this. Say that the shocking power of a single shotgun pellet, when it strikes a bird, is "X" foot pounds. All right—according to that theory, the shocking power of 2 pellets, instead of being 2X is actually 4X—the square of 2. The shocking power of 9 pellets is 81X—nine squared, and so on.

How anybody would go about measuring the extent of shock to the nervous system of a bird, caused by a single pellet, I'm sure I can't say. But that is the theory and it seems to work out in practice.

Last January my son and I, my setter dog, Spot, and three camera men went to a game farm to demonstrate the effectiveness of small shot—eights and nines—on ringneck pheasant.

In all, the dog found 14 birds for us. We killed 13 of these with small shot—low-base loads, with nines in the first barrel and eights in the second. My son used a twenty gauge and I used a twelve gauge.

Twelve of the birds came down stone-dead. The thirteenth, hard-hit, scaled into a thicket where he lay immobilized for the dog to pick up and bring him to us. The fourteenth was a wild-flushing rooster that jumped directly behind me after allowimg me to walk past him. I centered him with a load of nines but he landed directly beside a ground-hog burrow. He had just enough left to crawl those three feet before either the dog or I could reach him, that was that.

A representative of The Arms and Ammunition Manufacturers Institute was in the party. When we started out, he stated flatly that we could not kill those big birds with such small shot. We managed to change his mind for him.

To be sure, we used rather extreme measures to prove our point. Normally, in the open field we use low-base eights in the first barrel and high-base seven-and-a-half in the second. Believe me, these loads, with their multiple-pellet shocking power, will bring down any upland game for you that you find within shotgun range in your hunting this fall.

SPORTSMEN'S SPENDING

The Wildlife Management Institute of Washington, D.C., has sent out an announcement that the Crossley, S-D Survey, Inc. of New York City will undertake a nationwide study of the amount of sportsmen's expenditures throughout the course of an average year. This is being done at the request of the International Associaton of Game, Fish and Conservation Commissioners, a group representing the conservation departments of all 48 states.

In past years several of the states have undertaken such a project but only in-so-far as individual states were concerned. In addition, "Sports Afield" Magazine made a similar study, this on a nationwide basis and they came up with some truly astonishing figures.

We have known for a good many years that the sports of fishing and shooting constitute, in reality, one of the major businesses of this country, one which rivals in magnitude such things as gasoline and oil, the clothing business, jewelry, liquor and beer, etc. I am sure that all of us will be extremely interested in looking over the findings of this project when the totals are eventually put together.

SPORT IN BRIEF

ENGLISH HOCKEY BEGINS

LONDON (CP)—Another English Hockey League season—the 16th—starts this weekend, economizing down the line.

Four English clubs and one Scottish team survived the breakup of the British Ice Hockey League at the end of the season. The remainder of the Scottish teams have reverted to hockey on a smaller scale.

The five senior clubs are carrying nine Canadians each instead of 10 this year. Player-coaches are the rule in every case.

President has been set with the naming of Englishman John Oxley to handle Brighton Tigers, who remain in the league with London's Harringay and Wembly teams and Nottingham and Paisley.

SPIESER BEATS TROY

WASHINGTON (AP) — Young Chuck Spieser, a blood-spattered windmill boxer from Detroit, clubbed Willie Troy senseless to win by a technical knockout at 2:52 of the fifth round Friday night.

Pushing, shoving and bulling from the start, Spieser slammed Troy over the ring before referee Charley Reynolds halted the bout, a scheduled 10-round match.

Spieser, former collegiate light heavyweight champion from Michigan State, weighed 166½. Troy, a highly - rated Washingtonian, weighed 160½.

SUSPEND SIX

ATLANTIC CITY, N. J. (AP)—The New Jersey racing commission Friday suspended indefinitely six harness drivers accused of "inconsistent driving" at Freehold raceway 10 days ago.

The six drivers were given five-day suspensions by the Freehold stewards a week ago for not trying to win.

TAKES MIDDLE TITLE

FREDERICTON (CP) — Lou Lawrence of Fredericton won the Canadian middleweight boxing title here Friday night with a split decision over Coby McCluskey of Dartmouth, N. S. The championship had been vacant.

Lawrence weighed 157 and McCluskey 155.

There was little to choose between the two in the early rounds. Then Lawrence began to press and took the advantage. They were slugging toe to toe at the final bell.

SOCKEYS HURT

SAN MATEO, Calif. (AP)—Three jockeys were injured Friday in a spectacular three-horse spill going into the first turn during the third race at Bay Meadows.

Taken to hospital were Pete Moreno, 28, of Arcadia, Calif., with a possible fracture of the left shoulder, and apprentice Lawrence Unger, 21, of Pleasanton, Calif., with cuts to the nose and a possible consussion. A third jockey, Merrill Faulkner, 21, of Salt Lake City, was shaken up.

BRUINS LOSE MACKELL

TORONTO (CP)—Fleming Mackell, a Boston Bruins forward, will be lost to the National Hockey League team for at least two months, it was reported Friday. Mackell will be operated on today to remove cartilage on one knee. He injured the knee in Bruins' training camp at Hershey, Pa., a few days ago.

Not Enough O'Tooles

Germans Get Come-Uppance In Eight-Man Mat Convention

By GEO. H. CARVER
Sports Editor

The German Vons Erich and Schober last night were like the handicapped plumber. They did not bring along enough O'Tooles.

However, Austrylia, Quebec and Vanvuver in the persons of Fred Atkis, Lionel Baillargeon and Doug Hepburn supplied the necessary wrenches. And they were not of the monkey type, except for the odd occasion.

Nearly 1,600 howling fans dusted the rafters when Atkins, Baillargeon adn Hepburn whomped the bejabers out of the ill-assorted trio. But they had to rise Phoenix-like from punishment ashes to cop the nod.

Heppy did the trick after Feroshus Freddie and Lithe Lionel had whittled the Vons into a reasonable facsimile of Von and reduced O'Toole to the point where he was satisfied to be a spectator.

Hep hopped and humped. He derricked Erich after a flying mare or two and the Goiman yelled "uncle" while in mid air. Atkins went nostalgic and executed a few kangaroo hops. Lionel between charlestons yodelled "c'est la "x rassle" while Heppy hipped himself proudly around the ring.

Twas a merry old melamge at time with sixteen legs, ditto arms four of each garbed in white mixing matters like an octopus convention. M'sieus Joe Gollob and Bert Maxwell merry-go-rounded the brawl with both ending with eyes glaring in opposite directions due to attempting to look at six places at once.

Tirence the Turrible O'Toole, by far the extreme villian of the piece, had a yen for eyeball rubbig. He wore a husky hunk of tape around an Irish mitt which he used to wipe the tears from the eyes of the frustrated foemen at times.

But he got his come-uppance in the third fall when Atkins nearly removed his tape-laden arm and transplanted it in the mid-back region.

The Vons took the first fall when Erich mucked Atkins about aplenty and the Austrylian was flattened after 15 minutes.

But Feroshus Freddie bided his time. He sent his shock troops in to soften the Irish-Heinie trio then when the time was ripe he leaped into combat himself. He grabbed Von Schober and made that worthy guttural "Oncle" after several head-jolts over his knee.

Came the third fall and the Anglo-Austrailam - French company went into action. They disposed of O'Toole, sent Von Schober to the cleaners and concentrated on Erich. Atkins and Baillargeon bunny-hugged him until his eyeballs resembled telescopes then signalled for the kill.

Heppy hopped in, hoisted the Von high, whirled him dizzy then applied the Krusher. And nearly 1600 satisfied pewsters went happily homewards after viewing the downfall of the hated Vons and Tirence the Turrible.

Pat Fraley and Pat Flanagan horsed it around for 11 minutes in the opener, both being counted out in the first fall. In the second Referee Maxwell disqualified Fraley when he (the ref) went to the mat after extracting a hamlike wrestling fist from the region of his gizzard. He figured it was Fraley—and acted accordingly.

The card ended the wrestling season for Belleville.

Rawdon

RAWDON.—Mr. and Mrs. Oscar Merrick, Mr. and Mrs. Roy Thrasher, Mr. and Mrs. Harvey Couch, Mr. and Mrs. George Weaver, of Mount Pleasant, attended Carmel anniversary on Sunday.

Mr. Jack McEathron, Bloomfield, spent the week-end with Mr. and Mrs. James Menzies.

Mr. and Mrs. Ross Jeffs, Larry and Loraine and Mrs. Vera Sine visited Mr. and Mrs. Wm. Madill, Port Hope on Sunday.

Mr. Harvey Couch has completed a paint job at Hoard's when Mr. Harold Rowe had his general store redecorated.

Mr. George McMullen, Springbrook, Mr. and Mrs. Leonard Wannamaker and Sandra, Frankford Road, Mr. Arthur McMullen, Winnipeg, Manitoba, and Miss Gladys McMullen, Suffield, Alberta, spent a few days visiting relatives at Toronto, St. Catharines and St. Thomas.

The freight trains from Marmora to Belleville are now using the new "leg of Y" at Anson.

Mrs. Sid Williams is spending this week in Trenton with Mr. and Mrs. Howard Davis.

Mr. and Mrs. Frank Jeffs attended Frankford anniversary on Sunday and were guests of Mr. and Mrs. Ray Moran.

Mr. Orno Sharp spent the week-end at Markham.

Mr. and Mrs. Raymond McConnell and Betty, attended the 50th wedding anniversary of her parents, Mr. and Mrs. Bert McCoy at the home of Mr. and Mrs. Harry McCoy, Eldorado. The relatives gathered on Sunday and the neighbors on the following Tuesday evening.

The frost early Monday morning September 26, damaged tomatoes and dahlias and froze thin ice.

Mount Pleasant W.A. catered for the Copeland-McKeown wedding reception on Saturday afternoon at the church hall.

A truck driver had a narrow eescape early Saturday morning, when he noticed a train standing on the track at Anson. In order to avoid an accident he swerved to the side of the road and damaged a mail box. The driver paid for the repairs.

Mount Pleasant church anniversary is Sunday, November 6, with the Rev. William K. Pace, B.A., Tweed taking the morning service and the Rev. C. R. Chapman, Thomasburg conducting the evening services.

JUDGE DIES

MONTREAL (CP)—Mr. Justice Alfred Savard, 69, Quebec City and Montreal Superior Court judge until his retirement Sept. 1, died Friday night at his home in suburban Westmount.

Another Week of Free Financing
Trudeau Motors

'blue coal'
THE WORLD'S FINEST ANTHRACITE
COLOR MARKED FOR YOUR PROTECTION
HARRY SMITH
ICE AND FUEL
153 Pinnacle St. Dial WO 8-7919

Little Benny's Notebook

Ma sighed a big sigh to herself, saying to pop, William, do you know how I would make everybody sit up and take notice, if money was no object? Try to guess, she said.

You'd do a Lady Godiva in reverse, pop said. You'd ride through the streets on a big white horse with absilutely nuthing on but a simple garment of cloth of gold with pearl sequins, surmounted by a long cloak of snow white mink, he said, and ma said, I'd do nuthing so vulgar and obvious.

Then you'd buy a country place in the Hollywood hills with all the 14 bedrooms on the ground floor with a private elevater to every room from the basement, and a reversible swimming pool on the roof, pop said, and ma said, No thank you, I wouldn't have more than one spare bedroom if I was the queen of Aricka, and in the ferst place there is no sutch thing as a reversible swimming pool.

There certainly is, the under side is a tennis court, pop said, and ma said, Do you want to know what I would do with unlimited money, or dont you?

Of course, my dear, but you told me to guess, pop said, and ma said, You've guessed enough.

Then I'll listen, pop said, and ma said, All right. I'd simply and soley hire a full time combination cook and cleening woman, and all my frends with 2 Cadillacks and a station wagon would hold up their hands at my extravagants.

My dear, you've got something there, and some day I hope you'll have something there, pop said.

Meening he would like to see it actually happen.

Crofton

CROFTON — Mr. and Mrs. Hugh Weese of Albury, were Monday evening callers at the home of Mr. and Mrs. Malcolm Allan.

Mrs. W. J. Gray spent Sunday evening with Mr. and Mrs. Arthur May at Albury.

Mr. and Mrs. Hans Arnann and Mr. and Mrs. D. B. Munro motored to Montreal on Friday to meet the former's son, Hans Jr. returning by plane after spending the summer holidays with his grand parents at Heidelburg, Germany. He returned home on Saturday.

Mrs. S. J. Munro spent Wednesday with her niece Mrs. Wm. Dempsey and Mr. Dempsey and boys at Rossmore.

Mrs. E. Crook called on Mrs. S. C. Clement at Picton on Thursday afternoon.

IN NEWSPAPERS ONLY

VANCOUVER (CP)—A national carrying firm announced here Friday it will restrict all its future advertising to newspapers. Allied Van Lines, a long-distance moving co-operative venture, said it feels newspapers comprise the best medium for promoting their business. The decision was made by the company's national directors at a meeting here.

CAUSES $55,000 DAMAGE

TORONTO (CP)—A fire in the Dominion Wheel and Foundries Ltd. plant in eastern Toronto Friday caused an estimated $55,000 damage. The arson squad of the Ontario fire marshal's office was called to investigate the blaze and determine the cause.

Another Week of Free Financing
Trudeau Motors

SAVE
ON
DRY CLEANING
WITH THESE
CASH & CARRY
PRICES
75c
2 piece Men's Suits, Ladies' Suits, Dresses, Topcoats.
40c
Trousers, Skirts (plain), Sport Shirts, Blouses, Slacks, Sweaters.
57 GRAHAM ST.
CLEAN-RITE
CLEANERS

Brooklyn Bludgeons Blast Victory Paean Behind Podres' Seven-Hitter

CHIPS OFF THE SPORTS BLOCK

By GEO. H. CARVER, *Sports Editor*

THAT'S THE SHELL OF IT!

Some of the hardier specimens of the species duckhunting homo sapiens had braved the rainy skies for an hour or so the other morning, then decided to quaff a beaker or two of thermos coffee and reminisce. The topic was a favorite one, guns, hunting, shells and shotguns.

The talk got around to guns with the discussion centreing on twelve-gauge for the ducks and the .410 for grouse. Surprisingly few of the hunters were aware of the origin and meaning of shotgun gauge sizes.

District Forester G. A. Hamilton offers this explanation:

"Originally, the diameter of a one-pound round ball of lead was accepted as 1 gauge. The diameter of each round ball of a pound of lead, equally divided into four round balls, represented 4 gauge. The diameter of each round ball formed by dividing a pound of lead into 12 equal portions correspond to the calibre of a 12-gauge gun, and so on.

"The Nimrod is just as interested in the size of shot used as in the gauge of his gun; No. 6 shot for ducks, No. 9 for snipe and so on. This number designation of shot used in shotgun shells is something which simply grew. For some reason, apparently no longer known, the number of the shot can be found by subtracting the diameter of the shot in hundredths of an inch from 17. For example: No. 6 shot is 0.11 inches in diameter, and 11 subtracted from 17 gives 6, the number of the shot. Similarly, No. 2 shot is 0.15 inches in diameter.

"The shot size, naturally, governs the number of pellets in a load. This, in turn, helps govern the pattern of your shot and density of shot within the pattern. There are 90 No. 2 pellets to the ounce, 222 No. 6 and 585 No. 9 pellets."

And speaking of hunting if you are going after the partridge, ruffled grouse and sharp-tailed grouse you will get nearly six weeks seeking the succulent dinners.

In Frontenac, Hastings, Lennox and Addington, Northumberland and Prince Edward, as far as city and district hunters are concerned the season on these birds opens on October 8 and closes November 19, both dates inclusive.

If you're going out of your way, the same season prevails in Bruce, Carleton, Dufferin, Dundas, Durham, Glengarry, Grenville, Grey, Huron, Leeds, Lanark, Ontario, Perth, Peterborough, Prescott, Renfrew, Russell, Simcoe, Stormont, Waterloo, Wellington and the provisional county of Haliburton.

The aggregate number hunted, killed, or destroyed in a day shall not exceed five, and the aggregate number possessed at any time shall not exceed 15 in the above-named localities.

So there you are. Good luck, good hunting and if you have excess birdage the phone number is WO 8-2388.

* * * *

MIGHT HELP!

Mebbe the Dodgers have been too serious about this world series. Mebbe they took pre-series instructions too much to heart. The games to date have lacked the traditional "daffiness" that has characterized former series.

Take the 1920 series between the "Bums" and Cleveland. The Flatbush zanies pulled almost everything in the book. The series developed the first grand-slam homer in series history. (Myrt told that one on the $64,000 Question): the first and only unassisted triple play. (Myrt had that one, too.) The first and only instance of a batter hitting into five outs in two successive turns at bat; the first arrest of a player for scalping tickets, and the first and only arrest of a club president for giving away snake-bite lotion to frozen press-boxers.

* * * *

HEARD AT LONG BRANCH TRACK

The horse player was very despondent. "This week," he moaned, "I lost $200. Last week it was $250. The week before that $175, the week before . . . ."

"Good heavens, man," said a friend, "Why don't you give it up?"

"I can't," admitted the player, "It's my living."

* * * *

HODGE PODGE . . .

Week-end Sport — Bobcats play Toronto Packers in Toronto; Point Anne are guests of Waterloo; Deacon's Quakers baseballers play Hamilton Redwings twice at CNRAA at 10.30 a.m. and 2.30 p.m.; Wellington, Midgets play Caledonia in the OBA "C" finals at Wellington; Madoc OASA juvenile "C" play at Wingham in the finals; Shellettes lassies play Trenton on the week-end 3.00 p.m., CNRAA.

Stirling Edges Marmora 6-5

MARMORA. —A touchdown by Wells and convert with only five minutes left to play gave the Stirling high school a narrow 6-5 victory over Marmora on the Stirling field last Wednesday evening.

Marmora had taken a 5-0 lead at the ten minute mark in the game but failed on their try for the extra point. Darrah took the ball over for their major.

They hung on until Well's T.D. in the dying minutes gave his club the victory.

Marmora High school meets their Madoc rivals in the next game of the schedule.

Another Week of Free Financing
Trudeau Motors

"PLANT A HEDGE" — "ORDER NOW!"

CHINESE ELM — Easiest and Fastest Growing—9-inch size, 100 for $2.69; 12-inch size, 100 for $4.20; 12-inch size, 100 for $5.50; 18-inch size, 100 for $6.95; 2-ft. size, 25 for $3.95 or $12.00 per 100; 2-ft. size, 25 for $6.95 or $22.00 per 100.

PRIVET — "Amurense" variety, medium growth—the only hardy kind; 12 to 18 in., 25 for $2.95 or $15.00 per 100.

RED BARBERRY — Maroon-red all season—9-inch, 100 for $12.95; 12-inch, 25 for $5.95 or $22.00 per 100.

PAEONY ROOTS — Red, White or Pink, 3 for $1.95.

FREE — ONE RED SPIREA SHRUB FOR EARLY ORDERS. ALSO CANADA'S FINEST COLOURED GARDEN GUIDE

BROOKDALE-KINGSWAY NURSERIES
BOWMANVILLE (Phone Day or Night, Market 3-3345) ONTARIO

Southpaw Silences Foe Bats As Robinson, Campanella Star In Brilliant Support Roles

By JOE REICHLER

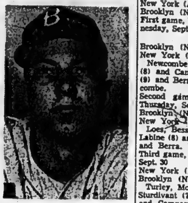

JOHNNY PODRES
. . .Happy Birthday

BROOKLYN (AP)—Sparked by the running of Jackie Robinson, the clouting of Roy Campanella and the pitching of Johnny Podres, the Dodgers were back in high spirits today confident they have a real chance to overtake the New York Yankees and become the first Brooklyn club to win a world series.

Friday's convincing 8-3 triumph over their arch tormentors roused the previously dormant Dodgers and proved a tonic to their sagging spirits. For the first time in this series, they actually showed no awe of the club which whipped them in five other series.

Team captain Peewee Reese sounded the keynote of the general feeling in the winner's clubhouse:

"We showed we can beat them and there's no reason why we can't beat them in Yankee Stadium, too. Ford and Byrne beat us there, but I doubt very much whether they'll be that effective against us again."

ROBINSON DEFIANCE

Robinson, who was magnificent with his base running, hitting and fielding, shouted defiance at the Yankees.

"Anyone who says we're afraid of the Yankees just doesn't know what he's talking about," he said. "They beat us the first two games simply because they played better baseball. Their uniforms mean nothing to us."

This "must" victory, boisterously acclaimed by the majority of the 34,209 spectators, saved the National League champions from almost certain extinction and reduced the Yankees' lead to 2 to 1 in the best four-of-seven series.

Another capacity crowd of some 34,000 was expected to view the fourth game today with Brooklyn's Carl Erskine, a world series veteran, opposing Don Larsen, a rookie in the classic. Both are righthanders. Erskine, hampered most of the season with a sore elbow, posted an 11-8 season record. In series play, he has a 2-1 slate. One of his victories was a 3-2 decision over the Yankees in 1953 during which he struck out a record 14 batters.

Larsen, a tall, gangling righthander who relies on fine control, had a 9-2 season record. Bothered with a sore arm early in the season, he won eight games after his recall from Denver of the American Association at the end of July.

ODDS CHANGING

The Dodgers' new - born confidence has rubbed off on the odds-makers who have installed them 7 to 5 favorites to win today's game and deadlock the series at two games each. In the three previous contests, the individual game selection has justified the odds. The Yankees, however, remain favored to win the series, but the odds dropped from 17 to 10.

The weather prediction was for partly cloudy with little change in temperature, high around 70 with moderate northwest to west winds.

Back amid the familiar surrounds of Ebbets Field where they hit 119 home runs in 77 games during the regular season, the Dodgers for the first time showed the awesome power that crushed all National League opposition.

The sight of the friendly fences undoubtedly sharpened the batting eye of Campanella, heretofore the hitting "goat" of the series. The robust catcher fired the opening salute against Bullet Bob Turley, the Yankee starter and loser, with a first inning two-run homer. From there on, the aroused National League champions, behind the steady hurling of their young lefthander Podres, went on to gain their first triumph of the classic.

CAMPY IS HITTING

Campanella, who had gone 0 for 8 in the first two games, snapped out of his batting slump with a bang. He added a double and single to his four-bagger to pace the Dodgers' 11-hit attack against four Yankee pitchers.

Podres celebrated his 23rd birthday, working hard to achieve his first world series triumph with a sparkling seven-hitter. He had just one anxious moment. That was in the second inning when the Yankees scored twice to tie the score at 2-2. He was brilliant after that to become the third straight lefthander to come through with a victory.

"It was the happiest birthday I ever had," beamed Podres as he was congratulated by his teammates in the winners' dressing room.

WENT SOUR EARLY

For the first time in the series a Yankee starter went sour early when the Brooks banged Turley for two runs in the first and, after the Yankees had tied the score in the top of the second, the Dodgers roared back to get two more and chase Bullet Bob to the showers before he had completed two innings.

Turley added to his woes with a touch of wildness. He hit a batter, walked two, and forced across a run with a pass in the second. Before the incoming Tom Morgan could quell the uprising another walk with the bases full sent over another run. Morgan was clubbed for two more tallies in the fourth and, after Johnny Kucks had pitched two scoreless innings, Tom Sturdivant was cuffed for two more runs in the seventh.

Sports Calendar

BASEBALL

Today — OBA Pee Wee Finals: Hamilton Redwings vs Belleville Deacon Quakers. CNRAA Park at 10.30 a.m. and 2.30 p.m.

Today—OBA Midget "C" Finals: Caledonia at Wellington.

SOFTBALL

Today — OASA Int. "AA" Finals—Belleville Bobcats at Toronto Canada Packers, Fairbanks Park (Eglinton and Dufferin) at 3.30 p.m.

Today — OASA Industrial Finals—Point Anne at Waterloo, 4.00 p.m.

"Week-end" — Women's City Finals —Trenton Cleaners vs Belleville Shellettes at CNRAA Park, 3.00 p.m.

LAWN BOWLING

Today — Kingston — Triples (Snowbird).

HOCKEY

October 22nd— OHA Senior "B" All-Stars vs Kingston Goodyears at Kingston Community Centre.

October 28—OHA Senior "B" Opener—Whitby at Belleville TPT's, Memorial Arena, 9 p.m.

RUGBY

Wednesday — COSSA Junior: Trenton at Brighton; St. Michael's at O.S.D.

Wednesday — COSSA Senior — BCIVS at Albert College.

Another Week of Free Financing
Trudeau Motors

World Series Facts and Figures

By THE ASSOCIATED PRESS

STANDINGS

	W	L	Pct.
New York (AL)	2	1	.667
Brooklyn (NL)	1	2	.333

First game, Yankee Stadium, Wednesday, Sept. 28

	R	H	E
Brooklyn (NL)	5	10	0
New York (AL)	6	9	1

Newcombe, Bessett (6), Labine (8) and Campanella; Ford, Grim (9) and Berra. W—Ford, L—Newcombe.

Second game, Yankee Stadium, Thursday, Sept. 29

Brooklyn (NL)	2	5	2
New York (AL)	4	8	0

Loes, Bessent (4), Spooner (5), Labine (8) and Campanella; Byrne and Berra. W—Byrne. L—Loes.

Third game, Ebbets Field, Friday, Sept. 30

New York (AL)	3	7	0
Brooklyn (NL)	8	11	1

Turley, Morgan (2), Kucks (5), Sturdivant (7) and Berra; Podres and Campanella. W—Podres. L—Turley.

FINANCIAL FIGURES

Third game
Paid attendance—34,209
Net receipts—$225,499.37
Commissioner's share - $33,824.91
Player's share—$115,004.68
Clubs' and leagues' share—$76,669.78

Three game totals
Paid attendance—163,785
Net receipts—$1,051,200.55
Commissioner's share — $157,680.08
Players' share—$536,112.29
Clubs' and leagues' share—$357,408.18

Series Sidelights

BROOKLYN (AP) — Yank general manager George Weiss must be wondering why he ever opens his mouth.

Before the game, he said he couldn't wait to see outfielder Bob Cerv in action in Ebbets Field.

"They don't know how to pitch to him and he can hit homers with one hand to any part of Ebbets field," gloated Weiss.

Result: Cerv bounced weakly to Podres his first time up and struck out the next three.

Yank manager Casey Stengel still has other things on his mind besides the series — his arch-enemy Frank Lane, former general manager of the Chicago White Sox for example.

Lane is expected to be signed as general manager of the St. Louis Cardinals right after the series.

"That Lane," complained Casey, "he's hanging around here trying to make deals for the Cards even before he gets the job."

Former mayor William O'Dwyer is back in town with the news that if the Brooks consider moving Mexico City would like to have them.

"If we blow this series," said Brook president Walter O'Malley, "Mexico City won't be far enough."

Dodger pitcher Johnny Podres threw a variety of stuff, none of it very fast. He reminded observers of Eddie Lopat, late of the Yanks. Opposing batters couldn't understand how Lopat could get them out. Podres' performance gave the Yanks a taste of their own medicine. He was particularly effective with the big motion followed by a half-speed pitch down the middle.

Dodger manager Walt Alston said he was undecided between Karl Spooner and Don Newcombe to pitch the fifth game Sunday.

"If Carl Erskine goes all the way today, I'd like to use Spooner," said Alston. "But I'll have him in the bullpen and if he has to relieve, Newcombe will get the assignment."

"Yankee Moiderers"

Jackie Is Toast of Flatbush

By JACK HAND

BROOKLYN (AP)—Jackie Robinson at 36 still is the daring young man on the flying trapeze in the Brooklyn lineup.

"You should never throw behind that fella," cautioned manager Casey Stengel of the New York Yankees Friday. "He's a bad one on the bases."

Casey was talking to Elston Howard, his left fielder, who saw Robinson overrun the base and tried to nip him off second after his seventh inning double. Robby simply bowled into third while the Yanks blushed.

In the opening game at Yankee Stadium, it was the same Robinson, dancing off third base and finally stealing home on Whitey Ford at a critical point in the ball game.

FEINTED A STEAL

In Friday's game when Bob Turley was having control trouble in the second inning, there was Jackie feinting a steal of home, doing his best to help unnerve Turley who walked Junior Gilliam with bases loaded, breaking a 2-2 tie.

Robinson had read how Earl Torgeson stole home against Turley in an important game at Detroit in late season and knew Bob was allergic to a dancing base runner.

Jackie played tremendous ball at third base for Brooklyn in Friday's 8-3 Dodger victory, his seven assists falling only two short of a record for third basemen.

APPLIED THE SPARK

He proved to be just the spark the Dodgers needed. Besides his brilliant base running, he smacked a single and a double, handled seven grounders, several of them toughies, badgered Turley into wildness when he got on base in the second inning, and chattered encouragement to young Podres on the mound all afternoon.

The irrepressible Robinson rarely has been so delighted with anything as much as he was with his contribution Friday. He had great days on the field before but this gave him a distinct pleasure because he did the things at the age of 36.

"I must admit I had a pretty good day for an old, gray and fat man," he laughed. "It certainly was one of my most enjoyable days."

This is Robinson's fifth series and his fourth different position. In 1947 against the Yanks, he was a rookie first baseman. In '49 and '52 the Yanks saw him as a second baseman, and in '53 as the left fielder.

All this from a fellow who originally was a shortstop.

WARMED THE BENCH

Robinson warmed the bench in many of Brooklyn's games this season, complaining bitterly when manager Walter Alston didn't play him. His final average of .256 was his lowest as a Dodger, his worst by about 40 points. At various times he played third, second, first and the outfield. In other games he appeared only as a pinch-hitter.

Rising to the occasion always has been a key factor in Robinson's makeup. That's why Stengel continues to warn the Yankees about him. Said Case:

"You've always got to expect something of that man. He can beat you so many ways. You've got to watch him all the time."

Podres Heard Glasses Clink

By WILL GRIMSLEY

BROOKLYN (AP)—Johnny Podres has a chronic back ailment—a dislocated disc in his vertebrae—which years ago might have discouraged a less resolute young man.

The ailment was severe enough to keep him out of the service. The pain is so numbing he sleeps on a board.

Last year, his sophomore year with the Brooklyn Dodgers, an attack of appendicitis cut him down in the middle of the season and ripped a full month from what could have been a highly successful campaign.

A streak of phenomenally bad luck latched onto him like a leech this year. From June 14 until the end of the season he didn't complete a pitching assignment with a team that won the National League pennant by 13½ games.

He started in 13 games over this span and 13 times he was sent to the showers.

HURT SEVERAL TIMES

He was disabled six weeks with a bad shoulder. Ten days ago he ran into a batting cage during a workout and so injured himself he couldn't raise his arm to lob the ball. Then he strained a side muscle in batting practice.

If there was any man in the Brooklyn employ to halt the proud, relentless New York Yankees, who already had humiliated the Dodgers' top aces in the first two games of the world series, the least likely candidate was John Joseph Podres, the harassed young southpaw from Witherbee, N. Y.

But dramatically on his 23rd birthday at Ebbets Field this blond, blue-eyed athlete of Lithuanian descent hurled the Dodgers back into the series with a 7-hit 8-3 victory Friday.

"We kept waiting for him to blow up," said Casey Stengel, Yankee manager. "We didn't think he could last nine innings."

Walter Alston, Podres' own manager, had little more—if even as much—confidence. He kept Don Bessent and Clem Labine warming up in the Dodger bullpen as Podres baffled the Yankees with his teasing change-of-pace.

CHANGE-UP DID IT

"It was my change-up that did it," the Brooklyn lefthander said in the dressing-room. "I kept them off balance most of the day with my 'out' ball."

Podres said it was Charley Dressen, the former manager of the Dodgers, who taught him the change-up which turned him into a doubly effective pitcher.

Bob Cerv, Yankee outfielder who struck out three times, said: "I never saw so much different stuff in all my life. I think he threw everything at me and I missed it all."

Podres served Mickey Mantle a fast ball, which Mickey promptly parked into the center field stands but later fed the Yankee power hitter a high change-up. Mickey hit into a double play with two on base and none out.

GET AN
ELECTRIC ROTOR
FOR
MORE T.V. STATIONS
CLEARER - STRONGER

Your antenna should be beamed directly at the station for the strongest signal. An electric rotor does this accurately.

FINKLE ELECTRIC
334 Pinnacle St. Belleville Dial WO 2-2860

Attention!!
HOCKEY FANS
BELLEVILLE "TPT'S" SENIOR "B" HOCKEY CLUB
- Season Tickets -

1955-56 Hockey Season (first three rows reserve seat section) regular schedule, 20 games, are now on sale at
BILL COOK'S CIGAR STORE,
223 Front St., Belleville.

As follows: Last season subscribers — Monday, Sept. 26th to Saturday, Oct. 1st. — General Public — Monday, Oct. 3rd. to Friday, October 21.

PRICE $18.00

Installment payments will be accepted but tickets must be fully paid by October 21st., before delivery is made.

PUBLIC NOTICE
NEW UNEMPLOYMENT INSURANCE ACT
EFFECTIVE OCTOBER 2, 1955

Employers!—Payroll deductions under Canada's New Unemployment Insurance Act will begin on October 2nd, 1955.

Employees!—Although the new Act becomes effective on October 2, you must have contributed at the new rates for at least 8 weeks after that date to qualify for the new benefits. Minimum and maximum durations of benefit under the new Act are 15 weeks and 36 weeks respectively.

Here is how the new Act affects you:

Range of Earnings	Employers and Employees Contribution (each)	Weekly Benefit Rates Single	Weekly Benefit Rates Dependent	Weekly Allowable Earnings
Less than $9.00 (1)	8¢	$6	$8	$2
$9 and under $15	16¢	$6	$8	$2
$15 and under $21	24¢	$9	$12	$3
$21 and under $27	30¢	$11	$15	$4
$27 and under $33	36¢	$13	$18	$5
$33 and under $39	42¢	$15	$21	$6
$39 and under $45	48¢	$17	$24	$7
$45 and under $51	52¢	$19	$26	$9
$51 and under $57	56¢	$21	$28	$11
$57 and over	60¢	$23	$30	$13

(1) When earnings are less than $9.00, the contribution (for benefit purposes) is counted as ½ week.

For full information, consult your local National Employment Office.

Remember—Insurance and employment go together—see your National Employment Service.

UNEMPLOYMENT INSURANCE COMMISSION
J. G. Bisson, Chief Commissioner
R. J. Tallon, Commissioner
C. A. L. Murchison, Commissioner

"This Ain't No Alamo"

'Ole Casey, Casey Crockett Durned If He Shed a Tear'

NEW YORK (AP)—Casey Stengel said he made a last-minute switch to crippled Mickey Mantle in his Yankee lineup Friday at Mantle's request, but added that Mickey may be back on the bench in the fourth world series game today.

"With the Dodgers pitching a righthander (Carl Erskine), I may go back to Irv Noren," the crusty New York manager said. "Mickey would have to bat lefthanded and he tells me his leg bothers him more from that side."

Mantle, a switch-hitter who has been on the sidelines with an injured right leg, was a surprise starter of the third game Friday at Ebbets Field, won by Brooklyn 8-3.

He lashed a 400-foot homer into the centrefield stands in the second inning, but hit into a double play in the sixth inning with two men on base and none out. He was an easy out as he limped to first base.

Stengel, however, was disinclined to blame the Yankees' defeat on any such development at this.

"They got better pitching, that's all," Casey said. "That Podres was plenty sharp out there. It was the pitch that made Mickey hit into a double play, not his leg. It would have been a double play probably regardless of who hit the ball."

Stengel whistled tunelessly as he led his beaten athletes into their quarters and the entire team took the setback with a professional calm.

WANTED TO PLAY

Mantle said afterwards that he was handicapped in his movement by his bum leg but that he had told Casey he would like to play.

Hank Bauer, the other ailing Yankee outfielder who pulled a thigh muscle Thursday, said he didn't know whether he would be able to play today.

Stengel answered the question for him: "I don't think he's ready to play."

First baseman Bill Skowron who scored in the second when the ball fell from Roy Campanella's hand on the tag, said he didn't knock the ball from the Brooklyn catcher's grasp.

"He just reached out and tagged me on the shoulder," Skowron said, "and the ball squirted loose. It's baseball, that's all."

City, District Secondary Schools Ready for COSSA Football Season

Seven junior and three senior teams will compete for the Bay of Quinte C.O.S.S.A. rugby titles here this fall. Included are teams from Belleville's five schools plus entries from Trenton, Picton and Brighton.

Vic Swirzon of Trenton is the convener of both leagues, the junior division opening this week. The senior team gets under way on October 5th.

Belleville Collegiate Institute and Vocational School and Albert College have entries in both divisions while Picton is the third senior entry. Quinte Secondary School, St. Michael's, BCIVS, Ontario School for the Deaf, Albert College, Trenton and Brighton are entered in the junior setup.

The Quinte Secondary School team captured the C. O. S. S. A. championship last year in their initial year of play and hope to repeat this season with most of the same club.

Coach Jack Sisson reports that he has a small but fast group of boys. "We stress the wide open exciting style of play, working out of the split T, with plenty of passing and running." George Musgrove and Bill Dickey will share the quarterback spot while Green, Beeby, Clarke and Dickey are ends.

Jim Phillips is a blocking back with halves Kemp, Kerruish, Goodman and McLaurin. The line, described as "fair" by Sisson, consists of Richie, Gerow, Jamieson and McGuren. Dean Kemp is considered Sission's big threat at halfback. Ross Walmsley, ace quarterback last year, and Bill Elliott aid Sisson in the coaching department.

Father McGee, coach of the St. Michael's squad, reports that his team is in poor position due to injuries. "We've lost a surprising number of players due to a series of injuries and sickness but my team has all the fight in the world to partly make up for it". Among the players out of action is Leo St. Denis, the key man of the team, with a broken finger. St. Denis is a half-back and should be back in action soon.

St. Mike's boast a strong line although the team is light in number and weight. Bobby Ross will handle the quarterback spot; a new position for the boy. Father McGee feels that the will to win and experience of a few games will give him a club to watch before the schedule ends at the end of October.

"Red" Townsend helping with both the B.C.I. teams insists that the senior club has an excellent backfield.

Wallace Ewald and Harold Mott coach this team. They expect a fair all-round club with the backfield consisting of Bill Gault, Cameron Buskard, Barry Ray, Jan Geneja, Joe Kennedy, Glen Maracle, Garry Durno, Charles Rowbotham, George Sinfield and Pat Smith going great guns.

"This team can really run" said Townsend, "and along with the juniors have good spirit and are willing to work hard." The club has lost a few of the school's better players due to graduation and failures as have the juniors.

Fred Bradley is the junior coach, aided by John Snetsinger. They have an inexperienced team but quite willing to learn. "They have a really big line" claims Townsend "with the average weight about 190 pounds." The backfield has only two repeaters from last year, Dick Hurst and Ken Vogalsang. The coaches look forward to a good club here after a few games.

The O.S.D. junior team will play in the schedule but only exhibition games.

Bill Williams coaches this team and states that because of a lack of players, he will use some overage boys in these exhibition tilts. "We have a small but fast team and I wouldn't want to say how they'll do until I see them in action a couple of times," Williams said.

John Fossum, a left-half carries Williams' hopes. Fossum is a terrific runner and the coach expects great work from him during the schedule. Glen Skinkle will fire them from the quarterback position.

A tight race is expected in both leagues with plenty of fine football on tap.

All Star Team Just That In Literal Sense

DETROIT (AP)—General manager Jack Adams of the Detroit Red Wings, who has been known to make some pretty bold statements, says his Wings will be facing "the greatest all-star team in history" Sunday night in the annual National Hockey League classic.

This time Jolly Jack may be right.

For when Red Wings take the ice in Olympia Stadium, they will be going up against a group of players who scored a smashing total of 323 goals last season.

This compared to the Red Wing team mark of 204—a respectable mark, but not even close to the all-star tally.

TERRIFIC THREE

Heading the list of all-star sharpshooters is the "Terrific Three" of the Montreal Canadiens— Bernie Geoffrion, Maurice Richard and Jean Beliveau.

Geoffrion and Richard each netted 38 goals last season while big Beliveau was only a step behind with 37.

These are the players who will take target practice on young Glenn Hall, Red Wings' new goalie.

Hall, who is well seasoned in the Red Wing tradition, having spent a good number of years in the Detroit farm system, is replacing Terry Sawchuk, who was traded to the Boston Bruins in an off-season swap.

'Jacobs Night' For Indian Jack

WINNIPEG (CP)—Jack Jacobs, a name synonymous with football in Canada from 1950 to 1954, will return tonight to Winnipeg Stadium—the scene of many of his triumphs—to be honored by the fans he thrilled with his brilliant passing.

Ceremonies for "Jacobs Night" will occupy the entire halftime interval at the Western Interprovincial Football Union game between the league-leading and unbeaten Edmonton Eskimos and the fourth-place Winnipeg Blue Bombers.

Jacobs, who retired two months ago after quarterbacking Bombers to two unsuccessful Grey Cup finals in 1950 and 1953, will be presented with more than $1,500 in gifts and a cheque.

MAY DRAFT FOR CD

BOSTON (AP)—A draft of American youth may be necessary to strengthen civil defence because of "public apathy" federal civil defence administrator Val Peterson said Friday night.

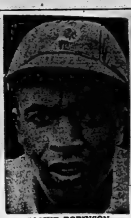

JACKIE ROBINSON . . .Good Hit, Field

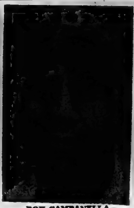

ROY CAMPANELLA . . .Good Field, Hit

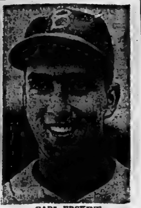

CARL ERSKINE . . .Today's "Cheree"

Ironic Touch

Foe Faces Will Be Familiar To Castoffs Custis, Caroline

By THE CANADIAN PRESS

The stage is set for a couple of castoffs to bring irony to the Big Four this weekend.

There's a few sideshow attractions lined up but J. C. Caroline, the highly-touted halfback from Illinois, and Bernie Custis, a four-year import halfback, are on the spot.

Both will be playing for the first time against the team that let them go in games at Toronto and Ottawa. Caroline will be in the Montreal Alouettes' lineup at Varsity Stadium against Toronto Argonauts and Custis will be playing for Ottawa Rough Riders against Hamilton Tiger-Cats.

Other football action in eastern Canada during the weekend will feature the opening of the intercollegiate schedule. University of Toronto Blues, last year's champions, play the University of Western Ontario Mustangs at London and Queen's tangle with McGill Redmen at Kingston.

ORFU SUNDAY

Kitchener - Waterloo Dutchmen meet Toronto Beaches Sunday in an Ontario Rugby Football Union game.

Caroline was cut by Argos because coach Bill Swiacki said he couldn't block, catch passes and run the way he was supposed to. Custis was cut because he didn't get along with Hamilton coach Carl Voyles.

Caroline, picked up for much less than the $15,000 Argos were paying him, will be teamed up with bruising Pat Abbruzzi, who happens to be Big Four scoring leader, as the Alouettes principal plunging and running threats.

This will be the first appearance in Toronto of the Alouettes, who trounced Argos 43-11 a couple of weeks ago in Montreal. An expected crowd of 22,000 will see for the first time the starry Abruzzi and Corky Tharp of the Argos. Tharp an Alabama star last year, played his first game for Argos last Saturday and sparked them to a win over Ottawa.

Argos will have an old home-brew back in the lineup. A bit rusty perhaps, but just as eager as ever, will be Joe Krol, whom team manager Harry Sonshine persuaded to come out of a year's retirement to do the kicking. Krol should give Argos the extra 15 or 20 yards they've been dropping all season on kicks.

Out West, if you can believe what you hear, Edmonton Eskimos are in for their first Western Interprovincial Football Union loss of the season today at Winnipeg.

Coach Frank (Pop) Ivy has inserted a distinct pessimistic tone into his public comments on the weekend possibilities for his Grey Cup champion Eskimos, who now have 10 straight WIFU victories this fall.

"They're tired," Ivy said of his charges, who meet the Blue Bombers at Winnipeg Saturday night, then return home against Saskatchewan's second-place Roughriders Monday.

"It's a long hard grind and some of my boys are pretty tired. When you are tired, you can't go on winning forever."

In other weekend action, Saskatchewan meets British Columbia Lions at Vancouver Saturday night and Lions are at Calgary gainst the last-place Stampeders Monday.

'Bums' May Get Dome-Covered Baseball Stadium

PRINCETON, N. J. (CP)—Walter O'Malley, president of the National League champion Brooklyn Dodgers, has commissioned an architect to design a dome-covered, all-weather stadium.

R. Buckminster Fuller, an authority on self-supporting dome structures, said Friday that if the idea of a dome-covered stadium proves feasible, O'Malley said he would like to build it in Brooklyn.

Fuller, visiting professor in Princeton University's school of architecture, described the projected arena as circular and covered by a thin plastic dome 750 feet across. The dome, supported by lightweight aluminum arches, will be 300 feet high.

There would be no pillars in the stadium, which would be air-conditioned in summer and heated in winter.

O'Malley has not commented personally on the project. He said earlier that the Dodgers cannot remain at Ebbets Field on a profitable basis after 1957 and appealed to the city for help in finding a new site in Brooklyn.

Fights Last Night

By THE ASSOCIATED PRESS

Washington — Chuck Spieser, 166½, Detroit, stopped Willie Troy, 160½, Washington, 5.

Fredericton—Lou Lawrence, 157, Fredericton, outpointed Coby McCluskey, 155, Dartmouth, 12. (For Canadian middleweight title)

SHOES RE-BUILT
DIAL WO 2-2854
BRAM HUMPHREYS
ARCH SUPPORT AND SHOE REPAIR CENTRE
19 Campbell St.
Dial WO 2-2854 for Appointment

Irvin Uncertain About Goalie

WELLAND (CP) — When the final drill at the training camp of Chicago Black Hawks ended here Friday, coach Dick Irvin said his mind is made up on the starting combinations but that he need another few days to decide definitely on his goalkeeper.

"It is likely Al Rollins will get the nod, but Hank Bassen has been performing so well I'll wait until our exhibition games with Boston at Syracuse Saturday and with Chatham at Chatham Tuesday are out of the way before making the final choice," the coach said.

In addition to the four players obtained from the Detroit Red Wings, the Hawks intend to carry centre players Hank Ciesla from the St. Catharines junior A club and Hec Lalande from the Galt junior club.

SAFE BUY USED CARS AND TRUCKS
"A GOOD PLACE TO DEAL"
BELLEVILLE MOTOR CAR CO. LTD.
"MERCURY - LINCOLN - METEOR"
BRIDGE AND COLEMAN STS.
DIAL WO 8-5071

DON'T DELAY!
Check your FIRE INSURANCE Now!
The Lorne McDougall Insurance Agencies Limited
150 FRONT STREET DIAL WO 8-5728
"Belleville's Largest Insurance Office"

Service Darts League Schedule

OCTOBER

3—Houstons Bye
Corbin vs Army at ANAF
Brewers vs N.E. at ANAF
Navy vs Legion at Legion
RCAF vs Hasty Pee's at HP's

17—Hasty Pee's Bye
Brewers vs Corbins at Legion
Navy vs Army at ANAF
RCAF vs N.E. at ANAF
Houston vs Legion at HP's

24—Legion Bye
Navy vs Brewers at H.P.'s.
RCAF vs Corbin at ANAF
Houston vs Army at Legion
Hasty Pee's vs N.E. at ANAF

31—N.E. Bye
RCAF vs Navy at ANAF
Houston vs Brewers at ANAF
Hasty Pee's vs Corbin at Legion
Legion vs Army at HP's.

NOVEMBER

7—Army Bye
Houstons vs RCAF at Legion
Hasty Pee's vs Navy at ANAF
Legion vs Brewers at ANAF
NE vs Corbin at HP's

14—Corbin Bye
Hasty Pee's vs Houston at ANAF
Legion vs RCAF at ANAF
N.E. vs Navy at Legion
Army vs Brewers at H.P.'s

21—Brewers Bye
Legion vs Hasty Pee's at Legion
N.E. vs Hasty Pee's
Army vs RCAF at ANAF
Corbin vs Navy at ANAF

28—Navy Bye
N.E. vs Legion at ANAF
Army vs Hasty Pee's at ANAF
Corbin vs Houstons at HP's
Brewers vs RCAF at Legion

DECEMBER

5—RCAF Bye
Army vs NE at Legion
Corbin vs Legion at ANAF
Brewers vs Hasty Pee's at HP's
Navy vs Houstons at ANAF

Fairfield Leads Golf Tourney

HUNTINGTON, N. Y. (CP)—A four-under-par 66 gave 29-year-old Don Fairfield of Casey, Ill., the lead Friday after 36 holes of the 72-hole $15,000 Long Island Rotary open golf championship.

Fairfield's 137-total gave him a two stroke lead over PGA champion Doug Ford, the first-round leader, who fired a 71 Friday. Also tied at 139 were George Fazio, Gardner Dickinson Jr., Marty Furgol and Max Evans.

Gerry Kesselring of Kitchener, Ont., shot a 71 to tie nine other golfers at 141.

Another Week of Free Financing
Trudeau Motors

BCI Juniors Defeat OSD 6-1

B.C.I. Juniors edged O.S.D. Jrs. 6 to 1 at the O.S.D. field on Friday afternoon.

Due to a heavy rainfall quarterback Dick Hurst kept the B.C.I. attack on the ground, with Ken Vogelsang supplying the majority of the power, as he continually drove through the O.S.D. defences.

Andre Bourget, talented OSD kicker, kept BCI from his end zone with two fine 60-yard quick kicks. While later in the half he punted a rouge in the BCI end zone. The half ended OSD 1; BCI 0.

Fine runs by both Vogelsang and Paul Kennedy along with Bertrand's fine punting kept the improved OSD offence from scoring in the second half.

In the final quarter Doug Patterson recovered Bertrand's fumbled punt in the end zone for a BCI touchdown, which he converted.

The final play of the game saw Bourget complete to Meany on a fine 50-yard pass play.

Officials—Referee, Red Townsend; umpire, J. Boyd; head linesman, Dave Deacon.

The line-ups:

OSD Juniors — Skenkle, Bourget, Fossum, Hagedorm, LeBlanc, Dorschener, Sattler, Griffore, Searson, Murphy, Yate, Legue, Baron, Ogowa, Martin, Meany, Roggie, Henshaw, Cassell. Coach, Bill Williams.

BCIVS Juniors — Houston, D. Rollins, Morris, Robb, Kellar, G. Rollins, Patterson, Hanthorn, Hurst, Kennedy, Langlois, Vogelsang. Alternates, Adair, Rodbard, Shandraw, Pollard, Wagar, Rowbotham, Camp, Chumbley, Kvarda, Alexander, Holgate, Deacon, Whitfield, Mitchell, Skelley, Bertrand, Brant.

Indians Upset Bruins 1-0

NIAGARA FALLS, Ont. (CP)—Springfield Indians of the American Hockey League upset the National Hockey League Boston Bruins 1-0 Friday night in an exhibition game. A crowd of 1,500 saw Indians' Jimmy Anderson score the lone goal early in the third period.

"The Bigger They Come..."

Red Wings Ice NHL Giants, Ten New Faces Feature Team

By PAUL PATTON

Canadian Press Correspondent

SAULT STE. MARIE, Ont. (CP) Jack Adams, a large man himself, likes big hockey players. That's why he's so happy with the current National Hockey League edition of Detroit Red Wings.

"This is the biggest team we've ever had at Detroit," the Wings general manager said. "I can't recall ever seeing one as large."

Statistics bear out his statement, made as the Wings trained for the 1955-56 season. Detroit's 12 regular forwards average 183 pounds and the six defencemen three pounds more.

Only two of the 11 men—left-winger Ted Lindsay and centre Dutch Reibel—are under five feet, 10 inches.

ADAMS GAMBLES

Adams, starting his 37th year in hockey and his 29th with Detroit, is a man who likes to gamble. Never before in NHL history has a Stanley Cup champion been so torn apart.

One of the biggest shakeups sent Terry Sawchuk, the league's all-star goalie, to Boston Bruins. Other trades completed with Chicago Black Hawks and New York Rangers as well as Bruins involved 18 players.

When the Wings take the ice in their first game against Chicago at Detroit Oct. 6 in search of an eighth straight league titles, five rookies and five other new players will be on the roster.

Key figure on the club will be Glenn Hall, 23, the Western Hockey League's all-star goalkeeper who is taking Sawchuk's place.

Another rookie, 19-year-old Norm Ullman, also played in the WHL in 1954. Adams predicts he could win the "rookie-of-the-year award if he has the right linemates." A centre, Ullman scored 25 goals and 39 assists in 60 games last year.

STAR WITH FLYERS

Except for an ankle injury suffered in a softball game in 1954, the 194-pound husky probably would have been called up last year. Termed the best prospect with the Edmonton Oil Kings, Memorial Cup finalists in 1954, he ended the season with Edmonton Flyers.

Another Flyer star, Johnny Bucyk, who captured the rookie-of-the year title in the western league last season, also figures in Adams' plans.

Other rookies include Larry Hillman, an 18-year-old defenceman, and Norm Corcoran, a five-year player with Hershey of the American League.

Top newcomers are defencemen Warren (Red) Godfrey and Gordon (Bucky) Hollingworth, centre Ed Sandford and left winger Real Chevrefils.

Hollingworth, 22, a product of the Montreal Canadien chain, was picked up by the Hawks after Canadiens put him on waivers. He was the key man in the Detroit-Chicago trade. Godfrey, 24, is teamed with veteran Red Kelly. Sandford, 27, is an eight-year veteran from Boston.

The 23-year-old Chevrefils is playing left wing on a line with veterans Alex Delvecchio and Bill Dineen.

"The new players have been fitting in very well," coach Jimmy Skinner said.

THIRD LINE OPEN

The right combination for the club's third line bothers Adams. Naturally, he's pleased with his big line of Gordie Howe, Ted Lindsay and Dutch Reibel. His second line is Delvecchio, Dineen, and Chevrefils. Ullman will centre the third line but the wing slots are still open.

Adams, who made the trades because "no team can stand pat," cites his defence this year as proof the 1955 Wings are stronger than last year's Stanley Cup champions.

Bob Goldham, at 32 the oldest Red Wing, is the other defenceman, with Marty Pavelich, Jerry Toppazzini, the extra forwards along with Corcoran, Bucyk and Sandford.

What team figures to give the Wings the toughest opposition this season?

"Well Toronto has a lot of kids and you never know about them." Adams said. "Chicago can be tough if their goaltending straightens out. Boston now has Sawchuk. Montreal has some good players. But I like our chances."

HONOR ST. LAURENT

HAMILTON (CP)—Prime Minister St. Laurent will receive an honorary degree of doctor of laws at McMaster University Oct. 21, university president G. P. Gilmour announced Friday.

Another Week of Free Financing
Trudeau Motors

HUSBANDS!

A NEW GLEAM WILL COME INTO YOUR WIFE'S EYES
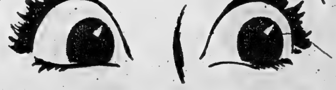
WHEN SHE SEES THE FABULOUS
HAIG MOTORS LIMITED
224 PINNACLE ST. DIAL WO 8-5573

Frankford

FRANKFORD — The annual meeting of the Frankford United Church W. M. S. and Evening Auxiliary took place this week in the church.

Mrs. Ross Jewell, president of the E. A. welcomed everyone and opened the meeting.

The minutes of the previous meeting was read by Mrs. Doug. Montgomery, secretary of the E. A., and roll call followed. The treasurer's report was given by Mrs. Jewell in the absence of Mrs. R. Rowe. Mrs. W. Morrow, president of W. M. S. welcomed the gathering on behalf of the W. M. S., Mrs. C. D. Powell read the secretaries report and Mrs. W. Morrow read the treasurer's report in the absence of Mrs. H. S. Madill and also gave the roll call.

The offering was taken by Mrs. E. Carson and Mrs. P. E. Bonisteel.

The program consisted of a reading, "The Master Has Come," by Mrs. Vera Mongomery, a vocal solo by Mrs. Claude Moran, and a piano solo by Mrs. Sid Martin. Mrs. J. E. Finnegan gave an interesting outline of the Study Book.

GUEST SPEAKER

Mrs. Ross Jewell then introduced the guest speaker Mrs. Middleton who spoke on "Prayer." Mrs. Roy Oserhout gave a vote of thanks to Mrs. Middleton for her inspirational message. After the benediction and singing of grace, refreshments were served in the Rose Lowery Hall by the W. M. S. members.

FRANKFORD — Mr. and Mrs. Jewell and children spent the week-end in Orillia, the occasion being the 82nd birthday of Mrs. Jewell's mother.

Mr. Bill Chard and Mr. Dale Wyatt of Toronto spent the week-end with their parents.

Mr. Roy Lockwood of Whitby spent the week-end with his family.

Mr. and Mrs. Gordon Murray of Lindsay, spent Sunday with Mrs. Wm. Rankin.

Mr. and Mrs. Dean of Toronto are spending a few days with Mr. and Mrs. Harold Rowe and family.

Another Week of Free Financing
Trudeau Motors

QUINTE
DRIVE-IN Theatre
Between Belleville and Trenton At Bayside
THURS. - FRI. - SAT.
DON AMECHE and DANA ANDREWS
"WING AND A PRAYER"
ALAN LADD
"HELL BELOW ZERO"
(Technicolor)
MON. - TUES. - WED.
"THE BEACHCOMBER"
and
"FRANCIS JOINS THE WACS"

The smooth chewing cleans your teeth - adds sparkle to your smile - helps keep you popular!
WRIGLEY'S SPEARMINT CHEWING GUM
Enjoy chewing Wrigley's Spearmint every day!

DANCING TONITE
and Every Saturday!
MAKE UP A PARTY, AND JOIN IN THE FUN... TO THE LATEST DANCE STYLINGS
The Commodores Orchestra
THE COLORFUL CLUB COMMODORE
EXHIBITION PARK • BELLEVILLE

Carmel

CARMEL — Several from this community attended anniversary services in Bethany, Sunday morning.

Mrs. W. Demille and David spent Saturday at the home of Mr. and Mrs. M. Ross.

Mrs. J. Hudson and Mrs. M. Ross spent Thursday at Kingston.

We are pleased to report that Keith Thompson and Gerald Reynolds have recovered from their recent accident.

A large crowd attended the Rally Day Service Sunday morning. Rev. McRae gave an inspiring message. The Senior Choir supplied the music. Several members of the Sunday School assisted with the service and many beautiful flowers were brought, which added greatly to the occasion.

Moira

MOIRA — Mr. and Mrs. Fred Campbell of Foxboro, were dinner guests on Wednesday afternoon of Mr. and Mrs. Blake Ketcheson. The two couples later attended Tweed Fair.

Mrs. Walton Reid and Sharon are staying at the home of Mr. and Mrs. John Holden while they are away.

Prayer meeting was held at the home of the Farrels on Wednesday evening.

Y. P. U. executive met at the home of Miss Evelyn Emerson on Thursday evening to make plans for the fall season.

Mr. and Mrs. Roy Green of Hamilton spent Sunday with Mr. and Mrs. Leon Wilson at the home of Mr. and Mrs. Bill Scott.

Congratulations to Mr. and Mrs. Donald McInroy on the birth of a baby girl at Belleville General Hospital on Saturday.

Mr. and Mrs. Bill Scott and Mr. and Mrs. Dayton Reid, of Belleville, motored to Toronto on Sunday to visit Mr. Scott's aunt, Mrs. McBride, who has arrived from Ireland. While in Toronto they attended the Billy Graham service at 3 p.m. in afternoon at the Stadium.

Mr. and Mrs. Ross Ketcheson, Linda and Owen, attended the anniversary service at Thomasburg on Sunday and were guests for dinner at the home of Mr. and Mrs. Tom Emerson.

Master Dennis Hutt spent Sunday with Mrs. Williard McTaggart, of Thomasburg.

Centenary

CENTENARY — Mrs. Ralph Loney and Miss Lorna Ray attended the "Billy Graham Crusade" in the Coliseum, Toronto, on Wednesday.

Miss Elsie Eyriel, Huntsville, is a guest of her sister, Mrs. Byam Roblin and family.

Mrs. Harry Christopher is spending a few weeks with Mr. and Mrs. E. Hart.

Mrs. Ralph Loney is a guest of Mr. and Mrs. Raymond Crowe, Picton, this week.

A good number of Centenary folk attended the "at home" at the Bayside Parsonage on Thursday afternoon and evening when Mr. and Mrs. R. Percival entertained the congregations of White's, Wesley and Centenary Churches.

Mr. and Mrs. Colin Bain and family moved their household to Millbrook, near Peterborough, on Monday.

RUSS PIANIST ARRIVES

NEW YORK (AP)—A leading Soviet pianist said Friday night the Russians are awaiting "with impatience" the arrival of American artists. Emil Gilels, winner of international and Soviet awards, arrived here for a month-long concert tour. He is the first Soviet artist to take part in a scheduled series of cultural exchanges.

Another Week of Free Financing
Trudeau Motors

CJBQ VOICE OF THE BAY OF QUINTE

(CJBQ — 1230 Kc)

SATURDAY

2:00—News & Weather
2:05—Curtain Time
3:00—News & Weather
3:05—Curtain Time
4:00—News & Weather
4:05—Studio Party
5:00—News & Weather
5:05—Canada at Work
5:15—Interlude
5:25—Lattimer's Camera Club
5:30—Eddy Arnold
5:45—Supper Music
6:15—News & Weather
6:30—In the Sportlight
6:40—In Town Tonight
6:45—Interlude
6:50—Houston Home Counsellor
7:00—Star Time
7:05—News, Road Report
7:30—Lynn Murray Show
8:00—Fibber McGee & Molly
8:15—One Man's Family
8:30—Radio Ranch House
9:30—News
9:45—Dancing Party
10:30—News & Weather
10:45—Dancing Party
12:00—News & Weather

SUNDAY

8:30—Sign On, News & Weather
8:35—News & Weather
8:30—Lyn Murray Show
9:00—Tidings of Triumph
9:30—Echoes of Good News
9:45—Sacred Heart
10:00—News & Weather
10:15—Rural Ramblings
10:30—Alan Roth
11:00—Church Service
12:00—Waltz Fest Orchestra
12:15—News & Weather
12:30—Weekly Sports
Parade
12:40—Guy Lombardo
1:00—Woolworth Hour
2:00—Gospel Bells
2:30—Country Squire
2:45—Ballet Highlights
3:00—News & Weather
3:05—Sunday Serenade
4:00—News & Weather
4:05—Picton News Review
4:10—Sunday Serenade
4:30—This Is My Story
5:00—Church Service, Calvary Temple
5:30—Supper Music
6:00—News & Weather
6:10—Bright Star
6:30—Miss Brooks
7:00—Family Theatre
7:30—My Heart's in the Highlands
8:00—Symphonic Hour
9:00—News & Weather
9:15—Melachrino Musicale
9:30—Sunday Sanctuary
10:00—This Is My Story
10:30—Hour of Decision, Billy Graham
10:45—Melanchrino
11:00—News & Weather
11:05—The Queen

MONDAY

6:13—O Canada and Sign On
6:15—Strength for the Day
6:30—Up With the Sun
7:00—News & Weather
7:05—Agr.-Chem. Farm News
7:10—Up With the Sun
7:20—News & Weather
7:35—Up With the Sun
7:45—Weather & Road Report
7:50—Up With the Sun
8:00—News & Weather
8:10—Birthday Club
8:15—Sports Parade
8:20—Up With the Sun
9:00—News & Weather
9:05—Morning Devotions
9:20—Conversation Piece
10:00—News & Weather
10:05—Conversation Piece
10:30—Tennessee Ernie Show
10:45—Whispering Streets
11:00—News & Weather
11:05—Stork Club
11:10—Music in ¾ Time
11:15—Who Am I?
11:45—Maple Leaf Junction
12:00—Luncheon Music
12:30—News & Weather
12:40—Music from Ireland
12:45—R.R. 1230
1:15—Esso Farm Reporter
1:20—Make Mine Music
2:00—News & Weather
2:05—Make Mine Music
3:00—News & Weather
3:05—What's New
4:00—News & Weather
4:05—Mostly Music
4:45—Kiddies' Karnival
5:00—News & Weather
5:05—Mostly Music
6:10—Dinah Time
6:15—News & Weather
6:30—In the Sportlight
6:40—In Town Tonight
6:45—Supper Music
7:05—Cynamid Farm News
7:30—Teen-age Book Parade
8:00—Fibber McGee & Molly
8:15—One Man's Family
8:30—Ray Bloch
9:00—News & Weather
9:05—Music Till Midnight
9:30—News Round-up
9:45—Music Till Midnight
10:00—News & Weather
10:15—Music Till Midnight
10:30—News & Weather
10:35—Music Till Midnight
10:45—Melanchrino Musicale
11:00—News
11:05—Music Till Mid.
11:30—Music to Dream By
11:35—Music Till Mid.
12:00—News & Weather

WHAM TV SCHEDULE CHANNEL 5

SATURDAY

1:30—Film
4:30—Pressbox Review
4:45—Ohio State vs. Stanford
7:15—Scoreboard
7:30—Horace Heidt Show Wagon
8:00—Perry Como
9:00—Heide
10:30—Wrestling
11:30—Million Dollar Movie

SUNDAY

11:15—The Christophers
11:45—This Is The Life
12:00—This Is the Life
12:15—Gov. Harriman
12:30—Industry on Parade
1:00—Feature Movie
2:30—Youth Wants to Know
3:00—Frontiers of Faith
3:30—Amer. Forum of the Air
4:00—Time for Travel
4:30—Zoo Parade
5:00—People
5:30—Captain Gallant
6:00—Meet the Press
6:30—Sherlock Holmes
7:00—Amos and Andy
7:30—Frontier
8:00—Variety Hour
9:00—TV Playhouse
10:00—Loretta Young Show
10:30—Break the Bank
11:00—I Led Three Lives
11:30—Curtain Call
12:00—News

MONDAY

7:00—Today (NBC-Partic.)
7:55—Al Sisson
8:00—Today
8:55—Thought for the Day
9:30—Homecooking
10:00—Ding Dong School
10:30—Search for Beauty
11:00—Home
12:00—Tennessee Ernie
12:30—Feather Your Nest
1:00—Feature Movie Theatre
2:30—Ladies Fair
3:00—Ted Mack's Matinee
3:30—It Pays to be Married
4:00—Way of the World
4:15—First Love
4:30—World of Mr. Sweeney
4:45—Modern Romances
5:00—Pinky Lee Show
5:30—Howdy Doody
6:00—Hopalong Cassidy
6:40—Little Rascals
7:00—Dr. Hudson's Journal
7:30—Tony Martin
7:45—News Caravan (NBC)
8:00—Caesar's Hour
9:00—The Medic
9:30—Robert Montgomery presents
10:30—Make Room for Daddy
11:00—Hour News
11:17—Weather Almanac
11:23—Speaking of Sports
11:30—Tonight

NETWORK PROGRAMS

SATURDAY EVENING

6:00—CFRB, Bing Crosby
6:15—CBL, Mayfair Melodies
6:30—CBL, Sports College
6:40—CJBC Ed Fitkin
6:45—CBL, Armdale Chorus
6:50—CJBC, Community Chest
7:00—CBL, Buff Estes Sextet
7:00—CJBC, Tribute to Tempo
7:30—CBL, Serenade for Strings
7:30—CFRB Canadians All
7:30—WBEN U of R. Medical R.
8:00—CJBC, London Studio
8:30—CFRB, Disc Derby
8:30—Hide and Seek
8:30—CJBC Memory Music Hall
9:00—WBEN Two for the Money
9:00—CBL, National News
9:05—CKEY Baseball, Columbus - Tor.
9:30—WGR, Grand Ole Opry
10:00—CJBC Dance Band
10:30—CJBC, Dance
11:00—CBL, Sons of the Saddle
11:15—CJBC Solo Spotlight
11:15—CFRB, Merry-Go-Round
11:30—CJBC, Palace Pier Orch.
11:30—WBEN, Dance Music

SUNDAY AFTERNOON

12:00—CBL, B.B.C. News
12:00—CFRB, Salt Lake Choir
12:05—CJBC, Cavalcade of Music
12:30—CJBC, Harmony Harbor
12:30—CFRB, Billy Graham
1:00—CJBC Folk Songs
1:15—CBL, Just Mary
1:15—CFRB, Music Room
1:30—CJBC, Show Views
1:30—CBL, In His Service
1:30—CFRB, Sunday Hour
2:00—CBL, Capital Report
2:00—CFRB News, Kathy Godfrey
2:30—CFRB, Music Festival
2:30 CBL, Religious Period
3:00—CJBC, In Tune With Sports
3:00—CBL, Yesterday
3:30—CJBC, Operation Safety
4:00—CBL, Memory Turnabout
4:05—CKEY, Baseball, Havana - Toronto
4:30—CBL, Critically Speaking
5:00—CBL, Canadian Scene
5:30—CJBC Film Music

SUNDAY EVENING

6:00—CBL, News and Weather
6:00—CJBC Operatic Highlights
6:15—CBL UN Record
6:30—CFRB Our Miss Brooks
7:00—CFRB Joke Box Jury
7:00—CBL, Sunday Chorale
7:00—CJBC, They Heard Music
7:30—CBL, Florence Nightingale
7:30—CJBC Pat's Music Room
8:00—CFRB, People Are Funny
8:30—CJBC, Boundy Band
8:30—WBEN My Little Margie
9:00—CBL, Summer Stage
9:30—Hotel Downbeat
9:30—CJBC, The Dreamers
10:00—CJBC Bod's Scrapbook
10:00—CBL, National News
10:30—CJBC, Hawaii
10:45—CKEY Canada at Work
11:00—CBL, Winnipeg Concert
11:00—CKOC Symphonic Hour
11:30—CJBC Escape With Me

DINE and DANCE TONIGHT
TO THE RHYTHME OF
Chuck Collins
AND HIS MIXERS
For Reservations
DIAL WO 8-7942
CLUB CEDARS

NOW...
MORE POPULAR THAN EVER
HAVE FUN .. SQUARE DANCE ... DIXIELAND AND OLD TIME
JAMBOREE TONIGHT
AND EVERY SATURDAY NIGHT
TOBE'S
COUNTY GARDENS
Featuring
HUGO DIGGINS AND HIS ORCHESTRA
LAURIE PERRY ON VIOLIN

Movie Column

Gracie and George Arrange Coming-Out Party for Son

By BOB THOMAS

HOLLYWOOD (AP)—This week George Burns and Gracie Allen provided a new note for the bustling social season—a coming-out party for their son, Ronnie.

The comedy pair tossed a supper dance in honor of their handsome, husky six-footer of 19 years. He'll now be a regular cast member in his parents' popular television show.

Ronnie greeted all the guests in a personable manner and appeared capable of handling his acting chores with assurance. This was confirmed by a preview of the first Burns and Allen show of the season, which will be on CBS Oct. 10.

You might ask how the Burnses can introduce a son to the show after years of playing a childless couple. It's typical of George's logic that there is no explanation. Ronnie just appears, as if he had been a member of the cast before.

The Burns and Allen show is noted for its lack of logic, and not merely in Gracie's inanities. Remember when the program started? The neighbor, Harry Morton, was played by Hal March, a fellow who has been appearing on some quiz show recently.

Then one year Harry Morton turned out to be Fred Clark. Now he's Larry Keating. All of which must be confusing to the audience, not to mention Bea Benaderet, who plays Mrs. Morton.

Ronnie's appearance on the show is a bit of a surprise to his parents as well as the audience. For a while they expected him to be a lawyer, then an architect.

"But I decided I wanted to act," he explains. "So I enrolled at the Pasadena playhouse."

One night his parents went with their pals, the Jack Bennys, to see Ronnie perform in "Picnic."

"Say—this boy's all right," said George. "We'd better put him on the show."

AT THE CAPITOL — Breathless action in "5 Against the House", new Columbia picture at the Capitol theatre Monday for its first showing, includes this fight between Guy Madison, left, and Brian Keith. Dazzling blonde Kim Novak also stars. On the same program in Technicolor "Prize of Gold" stars Richard Widmark.

AT THE BELLE — Lana Turner and Edmund Purdom, co-starred with Audrey Dalton in "The Prodigal", M.G.M.'s powerful spectacular love story, in CinemaScope and color, showing today for the last times at the Belle Theatre.

Rangers Win

EDMONTON (CP)—Centre Dave Creighton scored twice Friday night to lead New York Rangers of the National Hockey League to a 4-2 win over Edmonton Flyers in an exhibition game before 4,582 fans.

Flyers, last year's Western Hockey League champs, led a scant two minutes when they drew first blood on a goal by Johnny McCormack.

AT THE McCARTHY — In "Above Us The Waves", showing for the last times at the McCarthy Theatre, John Mills is superb as the tough midget submarine commander who leads a daring attack on the German battleship "Tirpitz". This outstanding movie also stars popular David Sinden and John Gregson.

THEATRE FEATURE TIMES

AT THE BELLE — "The Prodigal" — Lana Turner, Edmund Purdom, Audrey Dalton — in CinemaScope and Color — 1.35-4.30-7.15-9.30.

AT THE CAPITOL — "Lord of the Jungle" — Johnny Sheffield, Wayne Morris — 1.00-4.20-7.30-10.35 — In Technicolor — "Crimson Pirate" — 2.20-5.40-8.55.

AT THE McCARTHY — "Above Us the Waves" — John Mills, John Gregson 1.30-3.35-7.27-9.30.

AT THE BELLEVILE DRIVE-IN — "Black Castle" — Adult Entertainment — Stephen McNally, Richard Green — "Star of Texas". Show starts at 7.30.

AT THE QUINTE DRIVE-IN — Don Ameche and Dana Andrews in "Wing And a Prayer" —also "Hell Below Zero" — with Alan Ladd — (Technicolor). Show starts at dusk.

STARTS MONDAY
ADVENTURE! ACTION! ROMNCE!
(FIRST DISTRICT SHOWING)
SIZZLING EXCITEMENT IN GAMBLING-MAD RENO!
COLUMBIA PICTURES presents
GUY MADISON
KIM NOVAK
BRIAN KEITH
5 AGAINST THE HOUSE
ALVY MOORE • WILLIAM CONRAD and introducing KERWIN MATHEWS
SECOND ATTRACTION
COLUMBIA PICTURES presents A WARWICK PRODUCTION
RICHARD WIDMARK
A PRIZE OF GOLD
Color by TECHNICOLOR
co-starring MAI ZETTERLING • NIGEL PATRICK • GEORGE COLE • DONALD WOLFIT
CAPITOL
ENDS TODAY
In Technicolor
"THE CRIMSON PIRATE"
"LORD OF THE JUNGLE"

BELLEVILLE
DRIVE-IN Theatre
BRIDGE STREET PHONE 445
Saturday and Monday
"BLACK CASTLE"
(Adult Entertainment)
STEPHEN McNALLY and RICHARD GREENE
and
"STAR OF TEXAS"
FIRST RUN NEWS — COLORED CARTOON
SHOW STARTS AT 7.30 P.M.
TUESDAY and WEDNESDAY
"Week-end With Father" Van Heflin
"Count the Hours" Teresa Wright
MONDAY NIGHT IS FAMILY NIGHT — $1.00 A CARLOAD

Belle
Coming Monday
If You Like ACTION Here It Is!
Double-Header, LAUGH-THRILL Show!
GEORGE MINTER presents
hilarious
"The Adventures of Sadie"
In COLOR
starring JOAN COLLINS • GEORGE COLE • KENNETH MORE • ROBERTSON HARE
Guest Star HERMIONE GINGOLD
Adapted for the Screen and Directed by NOEL LANGLEY
A Langley-Minter Production • Released by 20th Century-Fox
— Added For Contrast —
So SAVAGE... So STARK... So VICIOUS... it'll make your skin crawl!!
A NEW THRILLER IN THE BRITISH TRADITION
BURNT EVIDENCE
JANE HYLTON • DUNCAN LAMONT
DONALD GRAY
POPULAR PRICES
(ADULT)
BELLE — LAST DAY — M.G.M.'s Spectacular Love Story
"THE PRODIGAL"
In Color and CinemaScope
Lana TURNER - Edmund PURDOM - Audrey DALTON
Continuous Today — Matinee Prices Till 5.00 p.m.
COMING REAL SOON — WATCH FOR IT!
Belleville will agree with the rest of the country that
"INTERRUPTED MELODY"
is a wonderful picture!
In CinemaScope, Color — From M.G.M.

LAST TIMES TODAY! REGULAR PRICES
"...the audacious and heroic attack of our midget submarines!....."
Sir Winston Churchill
FIRST TIME ON ANY SCREEN! THE DREADED TORPEDO MEN!...
...Their assignment SEEK... FIND... DESTROY... THE TIRPITZ!
ABOVE US THE WAVES
starring JOHN MILLS • JOHN GREGSON DONALD SINDEN • JAMES ROBERTSON JUSTICE
A J. ARTHUR RANK ORGANIZATION PRESENTATION
Starts MONDAY — 2 HITS!
DEBORAH KERR • VAN JOHNSON
JOHN MILLS
The End of the Affair
Adult
THE BOGART SUSPENSE PICTURE WITH THE SURPRISE FINISH!
Humphrey BOGART
In A Lonely Place
and GLORIA GRAHAME
DAILY MATINEE AT 2
McCARTHY
SMOKE IN THE LOGES
BELLEVILLE DIAL WO 8-7588

BLONDIE

PENNY

JOHNNY HAZARD

WILLIE THE TOILER

MARK TRAIL

Your Horoscope

By FRANCES DRAKE

Look in the section in which your birthday comes, and find what your outlook is, according to the stars.

For Sunday, Oct. 2, 1955

March 21 to April 20 (Aries) — Fine influences generally invite you to enjoy the good things about you, to appreciate the little but truly real assets. Don't think only about promoting business or other material things.

April 21 to May 20 (Taurus) — Coordination of effort can bring you gains now. Happy high-minded friends stimulate thinking so try to join in group activities. Put your talents to good use.

May 21 to June 21 (Gemini) — This will not be an unfavorable day if you approach it properly. Associate with loved ones; enjoy a definite period of relaxation with them.

June 22 to July 23 (Cancer) — A bright outlook in many ways. Make plans according to carefully thought-out rules. Pay due honor to your Creator at church, then engage in wholesome relaxation to fit yourself for the week ahead.

July 24 to August 22 (Leo) — Sports, theatricals, community affairs are all favored now. Devote some time to loved ones, good friends.

August 23 to September 23 — (Virgo) — There is no reason for discouragement now. Make this a day of good deeds. Think about how you personally can help the needy and your family.

September 24 to October 23 — (Libra) — Spend some time in good reading, clean sports and intelligent recreation. A change of pace and activity during free hours might be advantageous. Romance favored.

October 24 to November 22 — (Scorpio) — Sidestep that usual Sunday lethargy. This doesn't mean to over-exercise. But do project yourself into a new endeavor, pastime. A fresh new outlook is desirable and effective.

November 23 to December 22 — (Sagittarius) — Coordinate your plans with those of friends. Don't go it alone. Variety of activity can make the day interesting and educational. Allocate some time to religious services, visiting the infirm. Have cheer.

December 23 to January 21 — (Capricorn) — Auspicious aspects. Take advantage of them. Develop that new idea, fresh approach. Seek advice of friends who have your interests at heart. Spread cheer.

January 22 to February 20 — (Aquarius)—Always tell the truth—to yourself as well as to others. Consider your position, evaluate it, and strive to make plans to better it. Satisfy desires in moderation.

February 21 to March 20 — (Pisces) — A day for due rest and relaxation. Enjoy Sunday activities with loved ones. Radical changes taboo. Maintain your sense of honor. It is always welcome and appreciated.

You born today are endowed with integrity, valor, fortitude, goodness of heart, especially where the unfortunate and under-privileged are concerned, and sturdiness. Cultivate and use these fine traits daily. You were born under the Sign of true Balance. Yet you can go to extremes, especially in indulging pleasures, or working too hard. You respond to intelligent reasoning and kindness; love peace, justice. You may dislike to do things in orthodox manner. Birthdate of: Richard III, King of Eng.; Cordell Hull, Amer. statesman; Ferdinand Foch, World War I generalissimo-hero.

Net Earnings Up

MONTREAL (CP) — Canadian Pacific Railway Wednesday reported net earnings for August of $3,287,443, an increase of some 40 per cent over the corresponding month last year.

Gross earnings during August increased to $40,527,479 from $35,859,156 in August last year while working expenses advanced to $37,240,036 from $33,917,328. Last year net earnings were $1,941,828.

For the first eight months of 1955 net earnings jumped to $17,898,466 from the $12,502,536 reported for the first eight months of 1954.

Answer to Previous Puzzle

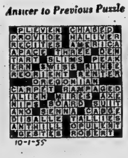

10-1-55

DAILY CROSSWORD PUZZLE

ACROSS

1 Units of electrical current
8 Montana capital
14 Au —— (up to date)
15 Declaring openly
17 Bunch of flowers
18 Important function of government
19 Letter of alphabet
20 Heavenly phenomenon
22 Lord Boyd ——
23 Short for day before
25 Kingdom in Indo-China
26 The threads that cross the warp
28 "Call Me ——"
32 Reserved
34 Pelts with stones
38 Regale a celebrity
40 Condensed representation of something
41 Those skilled in a Roman language
43 Genus of linden trees
44 Wrath
45 S. P. C. A. doctors
46 Something out of this world
49 Blackboard cleaner
53 Himalayan peak, 22,700 ft. high
54 "On the Atchison, Topeka & the ——"
57 Roman bronze
60 Backslide
62 Willie —— of baseball
64 Values received
65 Hal; Albert, and Charming
66 Handsome man
67 Radio transmitters

DOWN

1 Skin affliction
2 Barnyard noises
3 Act cautiously or timidly: Slang
4 Before
5 Fits of anger
6 Make into law
7 Christian Dior's specialty
8 Stringed instrument
9 Times before holidays
10 Nothing in tennis
11 Lamb's mother
12 Silk voile
13 Genus of frogs
16 Microbe
21 Comedy's "My Friend ——"
24 Student at a famous school
25 Disposed to love
26 —— Street
27 Nom de plume of Charles Lamb
29 Anthropoids
30 Short swim
31 Passage leading into a mine
33 Native of Helsinki
34 —— Majesty
35 Sympathy for others
36 Send forth
37 Large heavy waves
39 Angle made by forked lightning
42 Waste allowance
46 Man's name
47 Milton Cross' specialty
48 Lubricated
50 Bus terminal installations
51 Burning
52 European finch
54 Airplane maneuver
55 Wine district of Piedmont, Italy
56 Loch in Scotland
58 German river
59 Sauciness
61 A bustling about
63 Conjunction

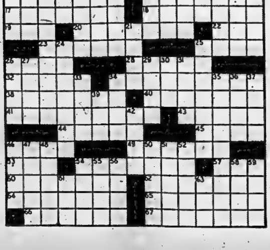

DAVY CROCKETT

'LIL ABNER

OZARK IKE

MR. AND MRS.

JEFF COBB

BRINGING UP FATHER

TIPPEE AND CAP STUBS

RUSTY RILEY

use the Want Ads to BUY SELL RENT HIRE

DIAL WO 8-5757 AFTER 8.30 A.M. — DEADLINE WORD ADS 10.30 A.M. — SMALL SEMI-DISPLAY 10.00 A.M. FOR SATURDAY'S PAPER DEADLINE IS FRIDAY P.M.

WANTED - FEMALE

RELIABLE WOMAN TO CARE FOR children while mother works, 7.30 to 4.30. Light housekeeping duties. WO 2-2614. S30-3t

GIRL FOR COFFEE BAR. APPLY Symons Coffee Bar, 281 Front. S30-3t

LADIES, EARN EXTRA MONEY IN your spare time by selling exciting new line exclusive for your city. Excellent profit and no selling experience necessary. Full details on request by writing Box 79, Ontario Intelligencer. S26-28-30-O1

OPPORTUNITY

CASHIER - TYPIST

REQUIRED FOR NEW FINANCE OFFICE OPENING SOON IN BELLEVILLE

Applicants must have neat appearance, pleasing personality and enjoy meeting the public.

PERMANENT POSITION

GOOD SALARY

COMPANY PAID HOSPITALIZATION, GROUP INSURANCE, MEDICAL PLANS

PROFIT SHARING

Apply by letter to

R. K. PALMER

SUITE 201,
302 YONGE ST., TORONTO
O1-3t

WANTED

ATTENTION FARMERS! WE WILL be pleased to pick up dead or crippled farm animals for sanitary disposal. For immediate service telephone collect Gordon Young Limited Belleville. WO 8-9075: Stirling 353 J5-etu-th-s-tf

ALL TYPES LIVE POULTRY, HENS, chickens, broilers. Highest prices paid. John H. Sills. WO 2-0460. O1-1m

SMALL ORGAN, IN GOOD CONdition. Reasonable. Apply Box 103, Ontario Intelligencer.

FOR CASH: BRITISH BUILT CAR '50 up. State price and particulars Box 72, Ontario Intelligencer. S30-2t

HEIFERS AND COWS TO FRESHEN October to January. Please write Elton McLelland, Crystal Hotel, Front Street, Belleville. S2-1m

CUSTOM PLOWING, INTERNAtional 2-furrow plow. Rates reasonable. WO 2-0202, after 7. Joe Cavanaugh. S26-1m

GARDEN PLOWING, WITH CUB tractor, W. C. Sills, R. R. 3, Belleville. WO 2-1535. S26-1m

ON WEST HILL: WE HAVE CLIENTS who are looking for well located three-bedroom homes on the West side of town. If you are thinking of selling, call E. J. Saunders, Realtor. Phone WO 8-7164, Kresge Building, Belleville. S21-tf

COWS TO FRESHEN SEPTEMBER, October, November. Apply Mike Levine, 236 Victoria Ave. WO 8-9605 S16-1m

DEAD STOCK REMOVED
ATTENTION FARMERS! HIGHEST prices paid for dead, old or crippled stock. 24-hour service. Phone collect WO 2-2727 Belleville, or 767 Stirling. Nick Peconi. S15-tf

CARS AND TRUCKS FOR SCRAP OR wrecking. Highest prices paid. Crawford Metals Ltd., 61 Station Street. WO 8-8477. S1-tf

CUSTOMERS FOR OUR NEW LOW cost budget plan, from $1 weekly. No down payment. Immediate delivery. Canadian Tire, Belleville. S19-1m

AGENTS WANTED

A PROGRESSIVE COMPANY OFFERS you very good territories. Earn from $50. to $75. a week by selling from door to door 225 Jito products: toiletries, culinaries, medicines, domestic, tea, coffee, etc. Premiums —free specials—advantageous commission. JITO: 5130 St. Hubert, Montreal. S17-24-O1-8

WANT TO MAKE $50. TO $75. weekly? Start a permanent year-round business. Floor Polish, Pepper, Disinfectants bring repeat business. Strictly your own boss. Our quality products assure quick, easy sales in home-town and surroundings. FAMILEX, Station "C" Montreal. S30-3t

SHOWING OUR CHRISTMAS CARDS. Gift wraps, novelties, etc., is the easiest way for you to make at least $50 and up. Many of our Agents make several times this amount. Our huge line of over 100 items makes it easy to get orders. Send no money but write to-day for free two color catalogue and samples on approval. It costs nothing to try, so don't delay, write at once to Monarch Greeting Card Co., Dept BI Hamilton. A15-2Mon

PETS FOR SALE

REGISTERED COCKER SPANIELS. Black, blonde, red. $25 and up. 4th house west of O.S.D. at Wright Ave., or dial WO 8-6883. S30-3t

MALE HOUND, ONE YEAR OLD. Good hunter. Nicely marked. WO 2-3064. S30-2t

LOST

MAN'S BILLFOLD, VICINITY Walker's Hardware, containing sum of money and identification. Reward. Phone 18-R-6 Thurlow, Ross Pound. O1-2t

WANTED - MALE

EXPERIENCED FARM HAND. ABLE to handle machinery. Belleville district. WO 2-2424. S30-2t

MESSENGER BOY WITH BICYCLE. Full-time day work. Apply Canadian National Telegraphs, 346 Front. S30-3t

PART-TIME SALESMAN. TO CALL on retailers with salted peanuts and potato chips. Orders delivered by wholesalers. Extra money for man with other income. Krispak Ltd., 358 Dufferin Ave., Toronto. S30-6t

TWO EXPERIENCED FURNITURE salesmen. Apply in own handwriting. P.O. Box 173, Belleville, Ont. S30-tf

SALESMAN. SALARY AND COMmission. WO 2-1274. S26-tf

EXCEPTIONAL OPPORTUNITY FOR YOUNG AMBITIOUS

FURNITURE SALESMEN!

Drive and initiative more important than experience in furniture selling.

SALARY and COMMISSIONS

Good income and advancement assured to the man who meets our requirements.

Reply, giving age, references, etc.

BOX 86,
ONTARIO INTELLIGENCER
O1-6t

DRIVER-SALESMAN

Experienced

MUST KNOW CITY WELL

Apply in own handwriting to

Box 51,
Ontario Intelligencer
S30-3t

SALES REPRESENTATIVES

The largest Canadian organization of its kind requires

SALESMEN

for the following areas:
City of Belleville - 1
County of Hastings - 1
County of Prince Edward - 1
County of Lennox-Addington - 1

This is an excellent opportunity for a person desiring a career in the sales field. We are only interested in interviewing people who want to earn a minimum of $7,500 per year. The future is unlimited for those who have ambition for advancement. We have offices in every Province and are seeking Salesmen of potential DISTRICT MANAGER material. The people selected will enjoy a complete sales training. An automobile is essential. Write giving a complete resume of past experience, references and phone number to

SALES MANAGER,
P.O. BOX 372,
LONDON, ONTARIO
S24-30-O1

EMPLOYMENT WANTED

HATS CLEANED AND REBLOCKED

UPTOWN BILLIARDS

LOOK LIKE NEW

316 FRONT ST.—WO 2-0063
O1-3

POSITION AS HOUSEKEEPER BY widow of 42 with son 14. Dial WO 2-3016. S29-3t

CHILDREN'S DAY CARE, SCHOOL age and under. Queen Elizabeth's School. Car pick-up and return. WO 2-3520. S8-1m

DRAFTEES PROTEST SILENTLY

PARIS (Reuters) — Riot police ringed a church in the Paris Latin quarter here Thursday night as more than 200 young French army and air force draftees, due to be shipped to North Africa shortly, held a meeting of silent protest inside. The draftees filed quietly out of church after the service and dispersed to their homes.

ACCOM. WANTED

COUPLE IMMEDIATELY REQUIRE 4 or 5 room unfurnished modern bungalow, duplex or apartment. No children. Prefer East Hill district. WO 8-8712. S30-3t

WANTED! APARTMENTS AND houses to rent. Contact Yanover Realty, WO 2-4246. Office 247 Dufferin. S2-1m

TO LET

NICE, LARGE HOUSEKEEPING room. Single man preferred. WO 2-2310. O1-2t

APARTMENT, PRIVATE HOME IN Brighton, suitable for one or two adults. Available October 1st. Apply Mrs. Oscar Morgan, Brighton. Phone 2-R-45.

3-ROOM DOWNSTAIRS APARTMENT Newly decorated. Heated. Private entrance. WO 2-2869. O1-3t

COMFORTABLY FURNISHED, HEATed bed-sitting room. Linen and dishes supplied. Use of phone. Can be seen anytime. Apply 222 George St. WO 2-3613. O1-3t

FURNISHED, HEATED, HOUSEKEEPing rooms. All conveniences. Girls preferred. East Hill. WO 2-3854. S30-3t

LARGE, BRIGHT, SELF-CONTAINed apartment, 2 bedrooms, large living room, dining room, kitchen and bath. Hardwood floors. Garage. $75 monthly. WO 8-8269. S30-2t

5-ROOM LOWER DUPLEX. 2 BEDrooms. Private entrance. Furnace. Available October 15th. WO 2-1480. S29-3t

5-ROOM, UNHEATED, UNFURNISHed apartment. Central. Immediate possession. $50 monthly. WO 2-3336. S29-3t

ROOM AND BOARD FOR 2 MEN. Private home. Single beds. WO 8-7064. S30-2t

FURNISHED BEDROOM, SUITABLE for 2 girls. Phone and T.V. privileges. Board if desired. West Hill. WO 8-6142. S29-3t

THREE-ROOM HEATED APARTment. Unfurnished. East Hill. Suit couple. WO 8-7576. S29-3t

ROOM AND BOARD, WITH GARAGE privileges. WO 2-3062. S29-3t

2 FURNISHED BEDROOMS, WITH board. Apply 179 Church Street, just south off Bridge, or WO 8-8375 S29-3t

5-ROOM FURNISHED APARTMENT. 2 bedrooms, living room, kitchen and bath. Grey Towers, Trenton. WO 8-6215. S29-3t

ROOM AND BOARD, VERY CENTral. WO 2-1564. S29-3t

3-BEDROOM, HEATED, SELF-CONtained apartment. Close to downtown. Adults. Apply 240 Ann St. S29-3t

ROOM AND BOARD FOR GENTLEman. Parking space. Near bus stop. All conveniences. WO 8-6277. S28-4t

5-ROOM APARTMENT, HEATED. Close to downtown. $65 monthly. WO 8-6492. S26-6t

COMFORTABLE BEDROOM. ALL conveniences. Good district. Suit one or two. WO 2-3007. S26-6t

2 HEATED, LIGHT HOUSEKEEPING rooms. Furnished. Private entrance. WO 2-3114. S26-6t

ROOMS FOR SLEEPING BY NIGHT or week, single or double. WO 8-8332. S22-1m

UNFURNISHED, 2-ROOM FLAT. Heated. Private bath and entrance. East Hill residential district. 274 Dufferin Ave. S28-4t

GROUND-FLOOR HEATED APARTment, private bath; also bed-sitting room, dining room, kitchenette, bath. WO 2-4434. S27-6t

WARM, COMFORTABLE ROOM IN quiet home. Central. East Hill. Breakfast optional. WO 2-3015. S27-6t

ONE OR TWO GIRLS OR BUSINESS couple, to share bungalow with business woman. Reasonable. WO 2-2810, between 6 and 8. S27-tf

2 FURNISHED LIGHT-HOUSEKEEPing rooms. Adults. Abstainers. Phone WO 2-4921. S19-tf

OVERNIGHT CABINS, CABINS AND meals. Daily, weekly or monthly. Phone Club Cedars, WO 8-7942. A13-tf

2-BEDROOM MODERN BUNGALOW. Oil heated. Furnished. $100 monthly E. J. Saunders, Realtor, Kresge Bldg. WO 8-7164. S16-tf

MODERN OFFICES FOR RENT. Belleville and Trenton. Will alter to suit. Apply Fairway Realty, 703 Bank Street Ottawa, Ontario. J22-tf

A HOME AWAY FROM HOME. Y.M.C.A., 20 Campbell Street. Rooms 1.30 daily. 7.50 weekly. A31-tf

APARTMENTS, HOUSES TO RENT. Yanover Realty. WO 2-4246. 247 Dufferin. Lots of parking space. S2-1m

SIXTY DOLLARS. 2 BEDROOMS, large living room, modern kitchen, oil stove, electric stove, private bath, private entrance. Four miles from Belleville, Picton Highway Fourteen. Apply Hobert Adams. S19-tf

PERSONAL

GEEN'S RECOMMEND HOLDEN'S EXPECTORANT, their proven preparation affording quick relief for bronchitis and coughs due to colds. Only at Geen's. O1-1m

BEAUTY HINTS

SCRAP YOUR FACIAL TREATments and try a new and better method of acquiring an ideal complexion. NOVA-KELP, providing food iodine and trace minerals, will help to remove the cause of such facial blemishes as skin eruptions, 'hickeys', and even acne, the bane of teen-agers. Mothers can do their children a great service by providing NOVA-KELP during 'adolescence', the period when food 'iodine' is most urgently required. At all druggists. Two months' supply $1.19. S24-O1

TO LET

WARM, COMFORTABLE, FURNISHed room in Foxboro. All conveniences as well as T.V. WO 2-4477. S29-3t

COMFORTABLE BEDROOM IN PRIvate home, near Northern Electric, WO 2-3359. S30-2t

PRIVATE ROOM WITH BOARD, FOR gentleman. 8 Victoria Ave. WO 2-1165. S30-2t

BEDROOM, NICELY FURNISHED and heated. Close to Northern Electric and bus stops. Phone WO 8-7679. S30-3t

ROOMS WITH OR WITHOUT BOARD Close to bus stop. Central. 187 Station Street. S30-3t

BRIGHT, FURNISHED BEDROOM, Central location. East Hill. WO 2-4983. S30-tf

2-ROOM, FURNISHED, WINTERIZED cottage, suitable for couple. On bus line. Five minute walk downtown. Box 87, Ontario Intelligencer. S30-2t

4-ROOM UNFURNISHED APARTment. Private entrance. Dial WO 2-3386. S30-2t

LOVELY NEW HOUSE. 4 ROOMS upstairs; 2 rooms in basement. Oil furnace. Heavy duty wiring. 79 Southview Ave. S30-2t

2-ROOM APARTMENT. UNFURNISHed. Heated. Electricity. Conveniently located to downtown. Bus. Quiet home. WO 2-4642. S30-3t

BEDROOM, CLOSE TO DOWNTOWN. Suitable for one or two. In quiet home. Phone WO 2-1173. S30-3t

FURNISHED ROOM IN QUIET home. Central. East Hill. Gentleman preferred. Phone WO 8-9606. S27-6t

GROUND-FLOOR APARTMENT; also upstairs apartment. Hydro and heated. WO 2-3064.- S30-2t

FURNISHED, WINTERIZED, TWO-room cabin. All modern conveniences, oil and electricity supplied. Four miles east of Airport on Trent Road. WO 8-6611. S30-3t

LARGE, BRIGHT, SELF-CONTAINed apartment, 2 bedrooms, large living room, dining room, kitchen and bath. $75 monthly. WO 8-8269. S30-2t

UNFURNISHED, 3-ROOM APARTment with furnace, in older-type home. Clean, reliable tenant only. WO 2-1419. S29-3t

SMALL 2-BEDROOM HOME. REDnersville Road. All conveniences. $50 monthly. Suit couple with one child. Box 76, Ontario Intelligencer. S29-3t

3-ROOM UPPER APARTMENT AND 5-room house. Phone Mt. View 43-R-12 evenings. S29-3t

OPPORTUNITIES FOR MEN AND WOMEN

I SMELL SMOKE

THESE WORDS CAN MEAN A $3.50 AND UP HOURLY SERVICE CALL FOR YOU

Oil Burner Mechanic

Easy to learn testing, servicing, adjusting, installing and all the latest methods of computing combustion efficiency. Keep present income while preparing for steadier top wages - - - even develop your own business. Get out of the low-paid frequent lay-off jobs. Start now on easy terms. Send coupon. No obligation.

Also teaching Radio and T.V. Servicing, Drafting, and Diesel Mechanics.

Standard Engineering Institute

BOX 105,
ONTARIO INTELLIGENCER

Name ....
Address ....
City ....
O1-6t

MEN URGENTLY NEEDED TO MEET demands of Electronics, Television, Radio Operating. No experience necessary to take industry approved home study plan including kit of parts or join day or night classes starting soon. Skilled men get $400-$500 plus monthly based on experience and service. Act now! Send for Free 40 page booklet. No obligation, state education. Radio College of Canada, 86 Bathurst St., Toronto, Ont. 27 years specializing in Electronics.
O3-8-12-15-17-19-22-24-26-29-31

LEARN BOOKKEEPING, SALESmanship, Stenography, Typing in 24 hours. Canadian Correspondence Courses, 1220 Bay Street, Toronto.

NOTICE

ONTARIO HYDRO ELECTRICAL INSPECTION DEPT. HAS MOVED TO NEW LOCATION 34 EAST BRIDGE (2ND FLOOR)
O1-3t

FOR SALE

HIGH GRADE HEREFORD BULL calves. Good stock. Ready to wean. WO 8-7618. A. J. Wilkinson, 173 Church St. O1-3t

OCTOBER IS THE TIME TO PLANT fruit trees! O. J. Hartman Nursery has a selection of apple, pear, sweet and sour cherry, plum and peach standard trees, also dwarf trees, red and black currant, raspberry and strawberry. Write: O. J. Hartman, P.O. Box 96, 25 Nelson St., Batawa, Ont. Phone: Frankford 280-4. Nursery is located in Frankford, R. R. 3 (Anderson Island). S24-eth-s-tf

ACCORDION, POLLINA MASTER. S. S. 50, 120 base, 3 base switches, 7 automatic switches. Professional. New last March. Cost $600. Will sell for half price. Box 48, Ontario Intelligencer. S30-O1-7-8

400 BALES OF HAY. PHONE STIRLing 2300 after six o'clock. S30-2t

ELECTRIC RANGE, WESTINGHOUSE table top model. A1 condition, $100. WO 2-3763. S30-3t

MISSES' GREY WOOL SUIT, SIZE twelve, $35; Misses' rust taffeta suit, size twelve, $25; Both worn only a few times. WO 2-3235, 184 Gilbert Street. S30-2t

CONTINENTAL BED; CHEST OF drawers; odd stands; watch cleaning machine; watch parts; work bench. 164 Dundas East. S30-2t

TEAM OF HORSES. WILL SELL separately or together. 7 and 13 years old. WO 8-9466. S30-2t

2-BEDROOM BUNGALOW; 2nd floor may be finished economically. Basement apartment. Must be sold by October 15th. Apply Ted's Groceteria, 191 Dundas East. S30-3t

NORGE OIL BURNER, LARGE SIZE. A1 condition. One 80-gallon drum. Cheap. Owner changing to gas. Mr. Fred McDonald, Point Anne. WO 2-1064. S29-3t

SUFFOLK AND CHEVIOT LAMBS for breeding purposes. Apply George Hutson, Crofton. Phone Mt. View 32-R12. S29-3t

GOLF CLUBS, NEW AND USED. See or phone George Balaza, Bay of Quinte Golf Club, WO 8-7063. S28-4t

PERMASEAL ALUMINUM DOORS, windows, awnings are the best. Another window selling for twenty-two dollars up to hundred inches; installed door forty-nine-fifty; buyer installs. All set in rubber. Nursery stock sold for fall or spring. Cory, eighty West Bridge. S26-6t

SEVERAL GOOD USED BICYCLES. gent's, ladies'. Liberal allowance for used bicycles, traded on new ones. Cliff Baragar, 118 Front St. S10-1m

APPLES: HAND-PICKED MACS, Delicious, Greenings, Snows, $1 per bushel. 2 miles north of the Quinte Drive-In, Bayside. Cecil Jeffrey. Phone Trenton 4283. S28-3t

NOW IS THE TIME TO HAVE YOUR windows and doors caulked. If you live in a brick house you should have caulking around the door and window frames to stop the drafts and keep out the moisture. For free estimates phone Moran Enterprises, Mt. View 29-R-31. S26-3w

APPLES, WELL SPRAYED, HAND-picked, Mac's, Wealthy, Snow and Sweets, $1 per hamper. Bring containers. Winter apples later. 4 miles West of Belleville, Highway No. 2, C. B. Meyers. S26-6t

SILVERKING PREFABRICATED garages, car shelters, $75 up, delivered. Sectional Buildings-9, Lake Guindon, Que. S24-12t

ATTENTION STUDENTS! SEE OUR C.C.M. and Robin Hood bicycles. Easy payments. Trade-ins wanted. Cooke's Keys & Bicycles, 142 Front S3-1m

ALL KINDS OF MEN'S, WOMEN'S and children's clothing and shoes. H. Curson, 73 Dundas East. O1-1m

GOOD USED TIRES, IN PRACTIcally all sizes. Car, truck and farm tractor. Cliff Baragar, 118 Front St. S10-1m

ALUMINUM COMBINATION STORMS, SCREEN WINDOWS AND DOORS

Jalousey Windows and Doors

Aluminum Railings Which Require No Painting

KOOL-VENT NASH SALES

73 Sophia St.—Peterborough RI 25252

Local Call: WO 2-4083
S20-10t

NOTICE TO CREDITORS AND OTHERS

IN THE ESTATE OF ANNIE SCOTT-GRANT SALT, Widow, Deceased.

All persons having claims against the estate of the above named deceased, late of the City of Belleville, who died on or about the 18th day of July, 1955, are required to furnish proof thereof to the undersigned on or before the 17th day of October, 1955. After the said date the executors will distribute the estate having regard only to claims of which notice has been received.

Dated at Belleville this 14th day of September, 1955.

CAMERON & SPRAGUE,
P.O. Box 278,
Dominion Bank Building,
BELLEVILLE, Ontario.
Solicitors for the Executors.
S17-24-O1

FOR SALE

BLACK WALNUT ANTIQUE SOFA. needs upholstering. Must sell. Call 6142 Trenton after 6.30 p.m. O1-2t

CLARINET, NEARLY NEW; BREAKfast table and chairs; boy's flannel jacket, size 12. Other small articles. WO 8-5246.

NEW CORONA CONTINENTAL BED. WO 2-0684.

DELTA FLOOR FURNACE, COMplete with automatic controls. 5-ft. wood lathe $3.00. Dial WO 8-8627.

SLAB WOOD, SOFT, HARD, $10.00, $15.00; body hard maple $18. Phone 15-R-6 Thurlow. O1-2t

APPLES: MACS, SPIES, SWEETS, Courtlands; fresh cider. Ketcheson Bros., Foxboro-Frankford Road, near Wallbridge, or WO 8-8787. O1-8-15-21-22-28-29

BUFFET, TABLE, 4 CHAIRS, AND library table. WO 2-0783.

BABY CARRIAGE; STROLLER AND play-pen. All in good condition. Apply 25 Bridge East, Apartment 1 or phone WO8 -6574. O1-3t

PULLETS, COLUMBIAN ROCK ONLY about 80 left. WO 2-1069. O1-3t

PEASE HOT AIR GRAVITY FURnace, hot and cold air pipes, used six seasons, A1 condition, $90. WO 2-3239. S30-2t

CHILD'S ONE-PIECE BLUE NYLON snowsuit, size 2, like new; lady's gray winter coat, Persian lamb trim, size 40. WO 8-8276. S30-2t

PLAYER PIANO WITH ROLLS, $120. 156½ Church. S30-3t

FILL, DELIVERED IN BELLEVILLE, $4 per 5-yard load. Phone order to Mt. View 560, Tatham Co. Ltd. S30-3t

SNOW APPLES, SPRAYED. PICK your own in your containers. 50 cents hamper. 75 cents hand-picked. 4½ miles west of Belleville, Highway No. 2, H. M. Brown. S30-3t

200-GALLON OIL DRUM, PIPES, complete, and furnacette. WO 8-6344 64 St. Charles. S30-2t

GARAGE DOOR, OVERHEAD RESIdential type. Complete with hardware. Almost new. Excellent condition. Half price. WO 2-3955. S29-3t

SMALL WOOD, COAL SPACE HEATer. Three-burner wood type oil space heater. $8. WO 2-4601. S29-3t

NOTICE EVERYBODY! THE PRICE on all orders taken after Saturday for aluminum windows will be ten percent higher. Phone Cory 30 West Bridge. S29-3t

SOFT SLAB WOOD, CUT AND DElivered, $10 per cord. WO 2-0944. S21-10t

BLACK SEAL FUR JACKET; SUITS and coats, 16 to 18; girls' dresses 10 to 12. WO 8-8668. S29-3t

COLEMAN FLOOR FURNACE, ONLY used 2 winters; also oil range. Both in perfect condition. J. N. Lucas, 190 Burnham. S29-1w

WOOD AND COAL RANGE. ENGlish bulldog. Mrs. B. Laughlin, Herchimer Ave. S29-3t

THREE 45-GALLON OIL DRUMS with taps; twin baby carriage, good condition; double block pulley. WO 2-2989. S29-3t

USED COLEMAN OIL BURNER SPACE HEATER

GOOD CONDITION

$39.95

BILL DELINE LTD.

283 Coleman St. — WO 2-3483
S30-12t

NOTICE TO CREDITORS AND OTHERS

IN THE ESTATE OF EMMA LUCRETIA SHERMAN, Married Woman, Deceased.

All persons having claims against the Estate of the above named deceased, late of the Township of Thurlow, who died on or about the 6th day of February, 1936, are required to furnish proof thereof to the undersigned on or before the first day of November, 1955. After the said date the Executrix will distribute the estate having regard only to claims of which notice has been received.

DATED at Belleville this 28th day of September, 1955.

CAMERON & SPRAGUE,
P.O. Box 278,
Dominion Bank Building,
Belleville, Ontario.
Solicitors for the Executrix.
O1-8-15

NOTICE TO CREDITORS AND OTHERS

IN THE ESTATE OF SYLVENDER GRAVES, Retired, Deceased.

All persons having claims against the estate of the above named deceased, late of the Township of Tyendinaga, in the County of Hastings, who died on or about the 6th day of November, 1954, are required to furnish proof thereof to the undersigned on or before the 24th day of October, 1955. After the said date the Administrator will distribute the estate having regard only to claims of which notice has been received.

Dated at Belleville this 21st day of September, 1955.

CAMERON & SPRAGUE,
P.O. Box 278,
Dominion Bank Building,
Belleville, Ontario.
Solicitors for the Administrator
S24-O1-8

RE-ELECT OFFICERS

STE. ADELE, Que. (CP)—President Georges Leveille of Quebec and the entire slate of officers were re-elected Thursday at the close of business sessions at the annual meeting of the Canadian Tourist Association.

THE LITTLE WOMAN

"My husband says I couldn't possibly have a WISDOM!"

REAL ESTATE FOR SALE

CHOICE LOTS PUBLIC ROAD RUNning to bay, from No. 2 Highway east of Quinte Nursery. WO 8-8117 S3-1m

BUILDING LOT ON PORTER AVE. (north of Victoria) 40' x 107'. WO8 -8663. O1-3t

DUPLEX HOME IN WELLINGTON Two 4-room, bath, apartments, separate entrances and hydro. Rent from one covers taxes, heating oil, insurance, etc. Reduced price for early sale. Consider some trade. Box 102, Ontario Intelligencer. O3-6t

$1,600. DOWN. FOUR-ROOM BUNGalow. All modern conveniences including four-piece bath, garage. Situated two miles south of Belleville. Lot size 112 x 400. Taxes $27.50. Phone Mt. View 54-R-3, or WO 2-1533, after 6 p.m. S30-2w

TWO-STOREY BRICK HOUSE. A duplex in a good location. 21 Octavia St. A29-1m

OR RENT: BRUNSWICK HOTEL, Colborne. Apply W. C. Griffis, Colborne. S29-3t

SERVICE STATION, LUNCH ROOM, groceries. Good turnover. Forced to sell due to poor health. Apply Box 80, Ontario Intelligencer. A30-1m

IF YOU REQUIRE A HOME WITH plenty of room for your family to entertain, you will be interested in 140 William Street. Seven spacious rooms, double bath, plus a four-room modern apartment completely self-contained, separate. Brick construction. Hot water, oil heating Oak floors throughout. Oak trim Double garage. WO 2-3350. S22-2w

PRIVATE SALE

2-BEDROOM

Modern Bungalow

WITH GARAGE

AUTOMATIC OIL HEAT

LOW TAXES

PAYMENTS EASILY CARRIED

For Further Details Call at
211 N. FRONT ST.
or Phone WO 2-2944
S29-3t

ERIC COOPER
Real Estate Broker

328 BRIDGE ST. E. — WO 8-7676

Owner Transferred

BOSWELL ST. — 1½-storey, 3-bedroom, modern kitchen and bath, large living room, high dry basement, garage. Full price $8,995. Terms.

Just a Baby

ONE YEAR OLD N.H.A. BRICK AND STONE BUNGALOW, Southview Ave. Three bedrooms, large living room, modern kitchen and bath, divided basement. $11,300 full price. Terms.

Very Central

A substantial native Stone home, corner of John and Victoria Ave., built twelve years with the accent on quality in every detail. Centre hall plan, large living room with fireplace, separate dining room, step-saving kitchen and attached garage on the first floor and four good-sized bedrooms above. All oak and tile floors. Wide well-tended lawn and shrubs. If you are looking for a distinctive home close to churches, schools and downtown, call us and we would be pleased to show you through. Owner says sell.

Art Wilkinson

SALESMAN — PHONE WO 8-7618

TO TRAIN BAPTISTS

TORONTO (CP) — A Baptist training institute, designed to provide trained voluntary layworkers, will be opened Monday at Walmer road Baptist church. Principal of the new institute, to be financed by the Baptist Convention of Ontario and Quebec, will be Rev. A. G. McDowell.

D. J.
WHALEN
REAL ESTATE BROKER

East Side

Two-storey home, three bedrooms, two bathrooms, living room with dining area, large modern kitchen with breakfast nook, full basement, forced air oil furnace. The owner of this fine home has been transferred to Toronto. The full price for an immediate sale has been reduced. $2,500. down will handle.

William Street

Near Victoria. Solid Brick Duplex. This home has three bedrooms, dining room, living room, 3-piece bath, modern kitchen, with each unit. Separate furnaces, divided basement. A good investment. In very good condition throughout. Full price $16,500. Terms. Call now.

Station Street

Two-bedroom Stucco Bungalow that would be a good investment or a reasonably priced home for a small family. We expect to sell this home in a few days at the full price of only $3,700. with only $1,200 down. You should see it now!

McDonald Ave.

South of Bridge. For a home in a fine location you should see this one with two bedrooms, built of brick, very large living room with open fireplace and dining area. Large modern kitchen. Four-piece bath with colored fixtures, oil furnace. This is very reasonably priced at $12,500.

West Hill

We are happy to have listed one of the finest Brick homes on the west side. This home has two bedrooms, large living room, dining area, large modern kitchen, 3-piece bath, tile and oak floors, full basement with hot water heating with oil, laundry tubs, garage. Large landscaped lot with barbeque plus two completely self-contained apartments. For a fine home with a revenue you should see this one. Inspection by appointment only.

WE HAVE AT PRESENT a good listing of new homes, commercial properties, lots and business opportunities. We should be glad to discuss these with you at any time.

D. J.
WHALEN
Real Estate Broker

BELLEVILLE — KINGSTON
403 FRONT ST. — Phone WO 2-1504
— Salesmen —
M. ROY ANDERSON — WO 2-4073
LEO BUCKLEY — WO 8-7160
O1-3t

NOTICE TO CREDITORS AND OTHERS

IN THE ESTATE OF ANNIE PAULEY, Widow, Deceased.

All persons having claims against the estate of the above named deceased, late of the City of Belleville, who died on or about the 19th day of August, 1955, are required to furnish proof thereof to the undersigned on or before the 24th day of October, 1955. After the said date the executrix will distribute the estate having regard only to claims of which notice has been received.

Dated at Belleville this 21st day of September, 1955.

CAMERON & SPRAGUE,
P.O. Box 278,
Dominion Bank Building,
Belleville, Ontario.
Solicitors for the Executrix
S24-O1-8

GROUNDS TRANSPORTS

WASHINGTON (AP)—The U. S. Air Force Friday grounded all C-47s, work horses of the transport fleet, because of the possible use of a cleaning and preservative compound in a few fuel tanks. The compound could clog fuel lines under certain conditions. A spokesman estimated that the number of planes runs into the hundreds.

Bonarlaw

BONARLAW—Mrs. Dave Wellman and Charles, accompanied Miss Faye Wellman to Toronto on Thursday, where she has enrolled at Ryerson Institute of technology.

Mr. and Mrs. Rayburn Johansen visited Mr. and Mrs. Bill Thomson on Sunday.

Mr. and Mrs. G. Burkitt and family, spent Sunday with Mr. and Mrs. J. D. Tice at Trenton, and attended the service at 6RD.

Mr. and Mrs. Bill Thomson and Andrew visited Mrs. Andrew Thomson on Sunday evening.

Mr. and Mrs. Ken Huff spent Sunday evening with Mr. and Mrs. Reg. Burkitt at Fenwick's Corners.

Mr. and Mrs. Shilling of New York; Mr. and Mrs. Don Dickie, Ken and Bev, of Burford, spent the week-end at Birch Point, Allans Mills.

Mr. and Mrs. A. Burkitt spent Thursday with Mr. and Mrs. H. McAdam.

On Friday evening, the home of Mrs. Thomas Reid and Mr. and Mrs. Bob Reid was filled with friends in honor of the newlyweds Mr. and Mrs. Foote (nee Blanche Reid) and tendered them a miscellaneous shower.

Mr. Fred Barnum acted as chairman for the program of recitations, solos and duets. Mrs. Bothwell read the address and they were given many beautiful gifts. The bride and groom graciously thanked their friends and invited them to visit them in their new home in Belleville.

Springbrook Orange Hall was filled on Friday evening, when friends and relatives gathered to honor Mr. and Mrs. B. Warren (nee Helen Matthews). Mr. W. J. Barlow was chairman and the address was read by Mrs. W. McInroy. The bride and groom were presented with a purse of money from the community and several lovely gifts. The evening was spent in dancing with Jones orchestra furnishing the music.

Mr. and Mrs. Matthews entertained friends from Hamilton over the week-end.

Mr. and Mrs. W. J. Barlow and Mr. and Mrs. C. L. McKeown enjoyed a motor trip through Algonquin Park on Sunday.

Mr. and Mrs. L. Finch and boys, were guests of Mr. and Mrs. G. Burkitt on Sunday.

Mr. and Mrs. Cyril McKeown and family, visited Mr. and Mrs. Bob Spencer on Sunday.

Several Bonarlaw W.I. members attended the demonstration in Springbrook hall, Monday afternoon.

Mr. and Mrs. R. Wellman were recent guests of Mr. and Mrs. H. Elysie, Toronto.

Mr. Ernest Stiles, spent Sunday with Mr. and Mrs. R. I. Cross of Carleton Place.

Mrs. L. Tanner of Minto, visited Mr. and Mrs. Mac Anderson.

Several from this vicinity attended Campbellford fair on Wednesday.

Mr. and Mrs. Bert McCoy have moved in to their new home at Bonarlaw.

Mr. and Mrs. Don Bateman have purchased the home vacated by Mr. McCoy and moved in on Thursday.

5th Thurlow

5TH THURLOW — Mr.s Gerald Swan and Mrs. Carman Huffman called on Mrs. Guy Leavens on Thursday afternoon.

Mr. A. Balcanquel and Mrs. James O'Sullivan motored to Toronto on Sunday to see Mr. James O'Sullivan, who is a patient in the hospital there suffering with a broken bone in his neck. All wish him a speedy and complete recovery.

Mr. Ken Yorke, Belleville was a Sunday afternoon caller at his parent's home here.

The Friendship Guild catered to the Cheese Makers at their monthly meeting which was held at Cannifton Town Hall on Monday evening.

Mr. ad Mrs. Jas. Stinson, Tamworth, called to see Mrs. Harry Swan on Sunday afternoon.

Mrs Carman Huffman and Nancy spent a couple of days with Mrs. Everett Phillips Sidney.

Mr. and Mrs. George Clare and boys, Mr. and Mrs. Wilfred Clare and Mr. and Mrs. C. Huffman attended Bethany anniversary services on Sunday and were dinner guests of Mr. and Mrs. Clayton Ritz.

Church Service will be held on Sunday afternoon at 2:30 and will continue at this time during the winter months.

Mr. and Mrs. Jack Clarke were weekend guests of Mr. and Mrs. Ken Leavens.

Mr. and Mrs. Fred Yorke and Mrs. Chappel spent some time at Thomasburg this week.

Mrs. Arthur Balcanquel and Dale were Sunday guests of the former's sister at the Belleville Country club.

HE WON THE POOL

DENVER (AP)—The North Denver Bank was robbed of $4,400 Thursday while many customers in the lobby watched the world series on television. When the game—and the robbery—was over, bank president Etienne Perenyi learned he had won the office pool. His prize: $2.50.

BUILD WITH 'COPTERS

MANCHESTER, Eng. (Reuters) Sergei Sikorskiy, son of helicopter pioneer Igor Sikorsky, said Thursday that the cost of houses could be cut by more than half if helicopters were used as "flying cranes," transporting prefabricated houses from factory to building plot.

AUTOMOTIVE

BARGAIN, '40 OLDS. READY FOR winter. Must be seen to be appreciated. WO 8-6074. S29-3t

1948 WILLYS JEEP, 4-WHEEL drive. Apply 238 North Front Street after 6 p.m. S29-3t

'50 CHEV. DELUXE SEDAN. BEST cash offer or will accept good boat or outboard motor as part payment. WO 8-7298. S26-1w

GOOD USED AND NEW CARS AT Wright and Rigby, 11 Moira Street West. WO 2-1461. S15-1m

BELLEVILLE'S BEST USED CARS — TRUCKS

B. BOYCE & SONS Limited

330 FRONT ST. — FOXBORO RD. WO 8-5345 - WO 8-7152 - WO 8-8154 J2-tf

'49 FORD COUPE

Radio, directional lights, fog lights, slip covers, air conditioning. Real sharp!

'48 CHEVROLET

FLEETLINE SEDANETTE Heater and Defroster

'48 PACKARD

Air Conditioning — Radio Wonderful Automobile

'41 CHEVROLET

SEDAN and COACH

ALL THESE CARS IN EXCEPTIONALLY GOOD, CLEAN CONDITION

PINNACLE MOTORS

(Opposite A. & P.) S30-2t

YOU Don't Have to Leave BELLEVILLE to Get the BEST BUY in USED CARS

TRUDEAU Motors Ltd. Offer You Many Purchase Plans

WE WILL NOT BE UNDERSOLD

$25.00 Down (to preferred buyers)

* NO FINANCE CHARGES (ONE YEAR) (Regular Down Payment)

* LOWEST PRICES

* BUDGET TERMS

TRUDEAU MOTORS LTD.

FOXBORO RD.—WO 8-6760 S30-2t

NOTICE

WATCH FOR BELLEVILLE KINSMEN SALE OF LIGHT BULBS

COMMENCING TUESDAY, OCT. 4th S30-2t

NOTICE

This is to certify that I, David Roy Doherty, 132 MacDonald Avenue, will not be responsible for debts contracted by my wife, Emma Rose Doherty, on and after this date, September 30th, 1955.

R. DOHERTY. S30-3t

NOTICE

This is to certify that I, Kenneth Jackson, R. R. 4, Belleville, will not be responsible for any debts contracted by my wife, Dorothy Jean Jackson, on and after this date, September 30th, 1955.

K. JACKSON. S30-3t

BUSINESS DIRECTORY

ACCOUNTANTS

T. A. MACHOLD

PUBLIC ACCOUNTANT - AUDITOR 224 Front St. (West Robertson Block) PHONE WO 2-4621 RESIDENCE: MT. VIEW 46-R-13 S3-1y

JOHN G. TRUMPOUR

PUBLIC ACCOUNTANT 296 Front Street. APPOINTMENT ...... WO 8-8491 EVENINGS .... WO 2-1624

KENNETH J. SODEN

PUBLIC ACCOUNTANT — AUDITOR 236½ FRONT ST. BELLEVILLE — WO 2-2940 S7-tf

W. S. STONE

CHARTERED ACCOUNTANT 303 PINNACLE STREET (Hotel Quinte Annex) WO 2-4363 S30-tf

GEO. A. WELCH and COMPANY

Chartered Accountants

BELLEVILLE (Stobie Building) WO 2-2988 244 Pinnacle St. Ottawa — Cornwall S3-tf

ANTIQUES

BOUGHT — SOLD

Primitives, Prints, Manuscripts, Gold, Silver, Copper, Pewter, Brass Glass China Antique Weapons Indian Artifacts

T. G. WRIGHTMEYER

Period Furniture — Orientals 183 Dundas St. W. — Belleville S9-tf

ARTISTS' SUPPLIES

QUINTE PAINT AND WALLPAPER

GRUMBACHER "PRE-TESTED" OILS BRUSHES — CANVAS — EASELS RUBBER MOLDS—POSTER COLORS A COMPLETE LINE OF ARTISTS' MATERIALS

18 McANNANY ST. WO 8-8304 (On the Market Square)

ARCHITECT

WATSON and WIEGAND ARCHITECTS 314 FRONT ST. BELLEVILLE, ONT. S9-tf

BUILDERS' SUPPLIES

LUMBER

ROOFING — INSULATION SIDINGS — WALLBOARDS MASONITE — PLYWOOD — SASH DOORS — MOULDING HARDWARE

E. D. MOTT

Lumber and Builders' Supplies 370 FRONT ST. WO 2-2584 S2-tf

CONSULTING ENGINEER

R. FRANK QUICK (Consulting Engineer)

Design and Supervision of Heating, Plumbing, Ventilating, Air-Conditioning and Lighting

10½ MOIRA ST. E. WO 8-6037

CONCRETE

McFarland Ready Mix Concrete Products Company Foxboro Road WO 2-2073 Trenton-Zenith 38000 (no toll chg.) Picton Inquiries 706 "IF IT'S MIXED BY McFARLANDS IT'S GOOD" FREE ESTIMATES J9-1y

W. DANFORD and SON

Concrete Walks, Driveways, Footings and Foundations Carpentering & Cabinet Making Phone WO 8-5622

CARTAGE

For Courteous and Efficient MOVING SERVICE and CARTAGE WO 8-9714 ART BRIDGE DELIVERY Fully Insured M19-1y

CHIROPRACTORS

ROBERT D KNOX, D.C. Doctor of Chiropractic X-RAY 204½ FRONT ST. (Over Stroud's Gift Shop) PHONE Office WO 8-9902—Res. WO 8-7293 A17-1m

EAVESTROUGHING

Eavestrough Installed Roofing and General Repair Free Estimates ROBERT BAILEY Point Anne WO 8-5074 J4-1y

EAVESTROUGH ROOFING

Roofing of All Kinds, Shingled, Built-up, Metal, etc. EAVESTROUGHS INSTALLED 30C PER FOOT AND UP Budget terms can be arranged, with or without down payment, if required GEORGE BAILEY POINT ANNE WO 8-6085

FLOORS and WALLS

PIDUTTI — FABBRI TILE and TERRAZZO CO.

GLAZED and CERAMIC FLOOR and WALL TILE TERRAZZO FLOORS — Guaranteed Repairs on Tile and Terrazzo Cement Finishing a Specialty FOR FREE ESTIMATES PHONE WO 8-7435 OR WO 8-6336 N30-tf

FLOOR FINISHING

EARLE DARRAH

Dial WO 8-6078—56 Bridge St. E. SANDING MACHINES and FLOOR POLISHERS FOR RENT Expert Installation on Martic Rubber Tile and Marboleum Floors FREE ESTIMATES As Near As Your Phone S13-tf

FOOT SPECIALIST

H. W. ROBESON

FOOT AND APPLIANCE SPECIALIST Fallen arches, swollen ankles, metatarsal, hammer toes and cases arising therefrom such as arthritis, sciatica, rheumatism and knee trouble. OFFICE HOURS: 9 to 12 - 1 to 5 Evenings by Appointment 144 FRONT ST. — PHONE WO 2-0783 (Opposite Capitol Theatre) J6-tf

HAIR DRESSING

LEEMAN'S HAIRDRESSING 187 GEORGE ST.

OUR SKILLED OPERATORS ENSURE YOU "THAT PERFECTLY GROOMED LOOK." Phone WO 2-4184 for Appointment S29-tf

INSURANCE

HALL & EARLE (Nora B. Earle, Sole Owner) ACCIDENT and PLATE GLASS General Insurance, Fire, Automobile 278 FRONT ST. PHONE WO 8-7714 224 ANN ST. WO 8-7543 S3-tf

BURROWS & FROST GENERAL INSURANCE and INVESTMENT SECURITIES Freeman E. Burrows, Mgr. 249½ FRONT ST. WO 2-2261 S1-33

MIMEOGRAPHING RUBBER STAMPS

THE JAMES TEXTS LIMITED

Fast, efficient work covering all needs: Reports, Circular Letters, Statements, Clubs Lodges, Churches, etc. Three day service on all types of Rubber Stamps. Numbering Machines and Supplies. 179 - 183 Front Street PHONE WO 8-6775 S6-tf

PLATING

BELLEVILLE PLATERS

Specialists in Copper, Nickel, Chrome Plating Phone WO 8-5183 P.O. Box 143 (Next to Y.M.C.A. Campbell Street) S4-tf

SLIPCOVERS

SLIPCOVERS JEANNE JACKSON Phone Trenton 7019 Custom-Tailored Slipcovers - Draperies - Bedspreads MATERIALS SUPPLIED ESTIMATES GIVEN J4-1y

RENTALS

QUINTE PAINT AND WALLPAPER

TO RENT — BY DAY OR WEEK FLOOR SANDERS FLOOR POLISHERS PAPERHANGING KIT ALUMINUM EXTENSION LADDERS 24, 30, 36 and 40 ft. 18 McANNANY ST. WO 8-8304 (On the Market Square)

TYPEWRITER REPAIRS

THE JAMES TEXTS LIMITED

Prompt and Efficient Repairs on ALL MAKES OF MACHINES Typewriters and Adding Machines for Rent 179 - 183 Front Street PHONE WO 8-6775 S1-tf

HASTINGS TYPEWRITER COMPANY

SALES - SERVICE - RENTALS

Royal Typewriters, Adders, Dictating Machines — Guaranteed Service, All Makes of Machines.

WO 2-1551 A29-1y

UPHOLSTERING

UPHOLSTERING ROSSMORE UPHOLSTERY Phone Mt. View 44-R-12 New and Re-cover Work Furniture and Automobile Free Estimates—Samples supplied Air-Foam Rubber a Specialty HOWARD LOCKWOOD R.R. 7, BELLEVILLE

HOLLANDIA UPHOLSTERING Furniture and Automobile Upholstering Rebuilt - Remodelled - Repaired and Refinished — Airfoam Free Estimates, Reasonable Prices WO 8-7583 281 N-Front St. Mar. 16

VENETIAN BLINDS

VENETIAN BLIND SERVICE Blinds Cleaned, Retaped, Recorded and Repaired BELLEVILLE DIAL WO 8-8681 J28-1y

WHO CAN DO IT?

BUILDING SUPPLIES

G. F. AIRHART LUMBER CO. TELEphone WO 2-3134 Station St. Rd Lumber, roofing hardwood flooring, plywood, sash doors mill work, gyproc, gyproc lath insulation. A10-tf

LUMBER, SHINGLES, DOORS sashes, millwork cement, builders' hardware. Houston Company Limited. St. Paul St. WO 8-6428. J30-tf

LUMBER, ROOFING INSULATION, sidings wallboards, masonite plywood, sash, doors, moulding, hardware. E. D. Mott. 370 Front Street, WO 2-2584. J30-tf

CONCRETE

READY MIXED CONCRETE FOR ALL your requirements. McFarland's Ready Mix Concrete Products Company, Foxboro Road, WO 2-3073. "If it's mixed by McFarland's, it's good." Free estimates. S12-1m

DRESSMAKING

DRESSMAKING AND ALTERATIONS Ladies' suits, coats, dresses and sportswear. Personal and prompt service. WO 2-1156. S26-1m

FRESH FISH

FRESH CAUGHT PICKEREL, LAKE whitefish and dressed mudcats. Bay of Quinte Fisheries, WO 8-9154. S10-1m

INVISIBLE MENDING

INVISIBLE MENDING AND REweaving. 260 Dundas Street East. Phone WO 8-6092. S13-1m

ICE and FUEL

HARRY SMITH, ICE, COAL, FUEL. Pinnacle St. WO 8-7919 M2-tf

RENTALS

NEW VACUUM CLEANERS, TANK models, for rent 50 c. per day. Call WO 2-1274. J20-tf

SINGER PORTABLE ELECTRIC sewing machine for rent by week or month. Delivery and pick-up Singer Sewing Center. Phone WO 2-0883. J28-tf

PLASTERING

PLASTERING, REPAIRS, ANY KIND. Anywhere. Satisfaction guaranteed. Reasonable. WO 8-6981. S8-1m

VACUUMS FOR SALE

ELECTROLUX, AUTOMATIC AND regular models. Also polishers. Sales, service and rentals. 3 Highland Ave WO 8-8388. S3-1m

WATER LOCATOR

HERBERT FOX, 19½ ISABEL ST. Belleville. Phone WO 2-3184 evenings. 40 years' experience. A13-1M

SHARPENING SERVICE

LAWNMOWERS, SAWS, SCISSORS, knives, machine sharpened. 83 South John Street, Mr. Joe Ruggeri. Pick up and deliver. S13-1m

T.V. SALES AND SERVICE

ALL - WAVE AERIALS; AERIAL change-overs; electric rotators. Phone Finkle Electric. WO 2-2880, for prices. S6-1m

D. CAIRNS TELEVISION SALES, installation and repair. Expert and efficient work guaranteed. WO 2-2314. A23-1m

TRUCKING

RICH BLACK LOAM, SANDY FILL, rough fill, crushed stone, etc. Bulldozing and grading. Burton Fitzgibbon, WO 2-3906. S13-1m

RICH BLACK LOAM, SAND FILL and rotten manure. Cinders, crushed rock, cement gravel. Phone Mel Barriage. WO 2-2189. A24-1m

RICH LOAM, 5 YDS. $7 BRICK AND block sand, cement gravel, clay, soft and gravel fill. Ivan May WO 8-8117. S3-1m

LOAM, SOFT FILL, GRAVEL, SAND, crushed stone, cinders. General trucking. Morrison Bros. Cartage Phone WO 8-7606. A6-tf

VETERINARIAN

DR. KEITH B. HARRISON VETERINARIAN Offices 1 Mile South of Roslin On Highway No 37 PHONE 333-R-14 And at Tweed Feed Mill PHONE TWEED 5 J18-tf

DR. PAUL FOSTER VETERINARIAN Office at: 28 COLLEGE ST. E. BELLEVILLE PHONE WO 8-6843 S6-tf

Another Week of Free Financing Trudeau Motors

NO PAPER? CALL Checker Taxi WO 8-6464

IF YOUR ONTARIO INTELLIGENCER HAS NOT BEEN DELIVERED BY 6.30 P.M. — 7.00 ON FRIDAYS Call WO 8-6464 and Checker Taxi will take one to you as soon as possible.

This service applies only within the Belleville City Limits

AUCTION SALE

Thursday, October 6th, at 1 o'clock, 3rd Concession Huntingdon, 1 mile south of Thomasburg, first farm off Tweed Highway:

M.-H. binder; M.-H. seed drill, 13 disc (nearly new); rubber-tired wagon and rack; Mc-D. mower; Dearborn hydraulic 3-furrow plow; manure spreader; 3-section drag; steel roller; dump rake; set of heavy sleighs; scuffler; stone boat; set of double harness; scales; wheel-barrow; 330 bushels oats; 100 bushels barley; 35 tons of hay; quantity of cedar posts; potash kettle; 40-gallon milk cans; 2-wheel trailer; electric fence; quantity of stove wood; electric brooder; vice; tools; forks; chains; numerous other articles.

Household Effects, 2 Findlay Oval stoves; electric washer; sewing machine; china cabinet; extension table; bookcase; davenport; organ; Congoleum rugs; beds and mattresses; chairs; dishes; churn; sealers, etc.

Terms: Cash.

Real Estate: If not disposed of before sale time the following real estate will be offered for sale subject to reserve bid: 120-acre farm, 8-room brick house (hydro, furnace), barn, hog pens, garage, 70 acres under cultivation, Balance in pasture. Also 50-acre farm with barn. 20 acres under cultivation.

Will sell separately.

Terms will be made known day of sale.

Mrs. Joe Chappelle, owner.

BOB SULLIVAN, Auctioneer — Plainfield Thurlow 21-R-21

O1-4

1955 TREASURER'S SALE OF LANDS IN ARREARS FOR TAXES IN THE COUNTY OF HASTINGS

To Wit:....

BY VIRTUE OF A WARRANT issued by the Warden under the Seal of the Corporation of the County of Hastings, to me directed, having date the Twenty-fifth day of May, 1955, commanding me to levy upon and sell the lands mentioned in the following list for arrears of taxes and costs due thereon, I hereby give notice that unless such arrears of taxes and costs are sooner paid, I shall, pursuant to the provisions of the Assessment Act, proceed to sell by public auction the said lands for the payment of the said taxes and costs, at Shire Hall, in the City of Belleville, on Tuesday, October 25, 1955, beginning at 10 o'clock in the forenoon.

NOTICE IS HEREBY FURTHER GIVEN that if any of the said lands remain unsold an adjourned sale will be held on Tuesday, the Eighth day of November, 1955, at the same time and place at which the Municipalities may reserve the right to purchase any of said lands.

ERLE. S. DENYES, Clerk-Treasurer.

Belleville, Ontario, July 25, 1955.

J30-A6-13-20-27-S3-10-17-24-O1-8-15-22

SERVICES

AUTHORIZED G.E. SERVICE PHONE WO 8-6403

ALL MAKES

Washers, Refrigerators, Ranges, Radio and T.V.

PROMPT SERVICE REASONABLE RATES

R. E. KUNTZE & SONS

S13-e-tu-th-e-tf

TRAILERS

MOBILE HOMES PARKED. DAY, week or month. Water and sewage provided. Fair's Honey 2 miles east of hospital, Kingston Road. S7-1m

Another Week of Free Financing Trudeau Motors

WHO CAN DO IT?

Electrical Contractors

WIRING and FIXTURES

W. H. OLIPHANT 282 Front St. Wiring and Fixtures

ARTISTIC PICTURE FRAMING

FRED B. HUDSON 163 Bleecker Ave. Belleville

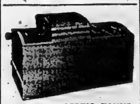

CONCRETE SEPTIC TANKS STEEL REINFORCED

All standard sizes available from Plumbers and Contractors. Information on request. Plant location 1 mile north of Belleville on Highway No. 14.

Plane's Concrete Products

Formerly Madoc Concrete Products

DIAL WO 8-8125

"Let's get hot, Tech!"

NOTICE

TAKE NOTICE that the Board of Trustees of the Roman Catholic Separate Schools for The City of Belleville, did on the 26th day of September, 1955, pass By-law No. 11, to authorize the borrowing of the sum of One Hundred and Sixty ($160,000.00) by the issue of debentures to the principal amount of $160,000.00 bearing interest at the rate of Four and one quarter percent (4¼%) per annum payable annually and maturing in twenty annual instalments of principal of varying amounts as set forth in Schedule "A" hereto.

The security for the amount to be borrowed is as follows:

(a) During twenty years, the currency of the debentures, the respective sums set forth in the fourth column of Schedule "A" hereto are required to be levied and collected annually by the said Board by a special rate sufficient therefor over and above all other rates in the same manner and from the like persons and property by, from, upon or out of which other separate school rates may be levied, raised and collected by the said Board.

(b) The debentures, as to both principal and interest are a charge upon the Separate School rates and upon the school house property and premises and any other real or personal property vested in the said Board.

4¼% Debentures 1-20 Years

Year	Principal	Interest	Total
1	$ 6,000	$ 6,800	$ 12,800
2	6,000	6,545	12,545
3	6,000	6,290	12,290
4	6,000	6,035	12,035
5	7,000	5,780	12,780
6	7,000	5,482.50	12,482.50
7	7,000	5,185	12,185
8	8,000	4,887.50	12,887.50
9	8,000	4,547.50	12,547.50
10	8,000	4,207.50	12,207.50
11	7,000	3,867.50	10,867.50
12	8,000	3,570	11,570
13	8,000	3,230	11,230
14	8,000	2,890	10,890
15	9,000	2,550	11,550
16	9,000	2,167.50	11,167.50
17	10,000	1,785	11,785
18	10,000	1,360	11,360
19	11,000	935	11,935
20	11,000	467.50	11,467.50
	$160,000	$78,582.50	$238,582.50

O1-8-15

JOAN CRAWFORD ILL

HOLLYWOOD (AP)—Sciatic Neuralgia has put Joan Crawford on the sick list. A painful back attack forced the star to halt work on her latest film at Columbia Studio Thursday. Work will continue without her until she returns, the studio said.

TIRE & BATTERY SERVICE

UPTOWN TIRE AND BATTERY — "Smitty" — Vulcanizing. 301 Pinnacle St. Dial WO 2-2661.

WANTED

Apprentice to learn the printing trade. Must have at least one year in high school.

Apply ONTARIO INTELLIGENCER

CLASSIFIED RATES

MINIMUM CHARGE 60c FOR ONE INSERTION (Not Over 20 Words)

TWO CONSECUTIVE INSERTIONS $1.00

THREE CONSECUTIVE INSERTIONS $1.30

EACH ADDITIONAL WORD OVER 20 WORDS WILL COST 3c FIRST INSERTION, 2c SECOND CONSECUTIVE INSERTION AND 1c FOR EVERY INSERTION THEREAFTER

PLEASE NOTE ALL CLASSIFIED ADS ARE PAYABLE THE FIRST DAY OF PUBLICATION

Otherwise Rate and a Half will be charged

Another Week of Free Financing Trudeau Motors

120 THEATRE TICKETS TO BE GIVEN AWAY FREE TO READERS OF THE WANT ADS DURING WANT ADS WEEK

OCTOBER 13th. to 19th.

★

FOR A QUICK RESULT LOW COST WANT AD DIAL WO 8-5757

●

The Ontario Intelligencer

Are your house and furnishings INSURED for what they are worth ?

MORTGAGE LOANS and INSURANCE

Individual Attention and Budget Terms

JAMIESON BONE & CO.

163 Front St. WO 8-6765

EATON'S Trans-Canada Sale

FROM COAST TO COAST CANADA

Monday and Tuesday, October 3th and 4th

Check every item on this page — and in the big 14-page, value-packed Trans-Canada Sale Circular ... be early for best selection during this great 2-day selling event. Come in Person — write or phone for your share of the saving.

LINGERIE

Vanity Fair "Granny Gowns", each	2.39
Vanity Fair Vests, each	.73
Vanity Fair Panties, each	.73
Vanity Fair Bloomers, each	.93
Vanity Fair Long-Cuff style bloomers, each	.93
Vanity Fair Shorter cuff bloomers, each	.93
Vanity Fair Briefs, each	.63
Vanity Fair Girdles, each	5.99
"Gothic" Longline Brassieres, each	1.89
"Gothic" Bandeaux Brassieres, 2 for	1.89
Opaque Nylon Tricot Nightgowns, each	3.99
"Skijamas", each	1.29
Wool and Nylon Vests, each	1.79
Wool and Nylon Panties, each	1.79
Nylon Slips, each	2.99

WOMEN'S WEAR

Winter Coats, each	18.88
4-Way Cotton Dusters, each	2.99
Wool-and-rayon Flannel Housecoats, each	11.99
Orlon Cardigans, each	5.49
Orlon Pullovers, each	3.89
Short-Sleeved Botany Wool Pullovers, each	4.29
Long-sleeved Botany Wool Cardigans, each	5.79
Wool Jersey, each	3.89
"Terylene" Crepe Blouses, each	2.94

GIRLS' WEAR

Wool and Cotton Ski-Slacks, each	3.97
Bonnie Brae Storm Coat Sets, each	15.97
Bonnie Brae Wool Melton Duffle Coats, each	10.97
Rayon and Nylon Gabardine Station Waggon Coats, each	10.99

KIDDIES' WEAR

Kiddies' Hose, ... 4 to 5½, pair .38, 6 to 7½ .44, 8 to 10, pair	.52
Two-Piece Snow Suits, each	8.97
Wool and Nylon Duffle Coats, each	6.97
Lined Jean Sets, set	2.67
Nylon Warp Ski Slacks, each	4.97
3-Piece Storm Coat Sets, set	12.97

ACCESSORIES

Stretchy Nylons 66-15, pair 1.29; 3 pair for	3.75
Dress Sheer Hosiery, 51-15, pair .72, 3 pair for	2.10
Daytime Sheer, 51-30, pair .72, 3 pair for	2.10
Seamless Nylon, pair 1.19, 3 pair for	3.45
Seamless Cotton Lisle, pair .69, 3 pair for	1.95
Silk Satin Scarfs, each	1.59
Woven Oblongs, each	.59
Nylon Gloves, pair	1.56
Suede-Lined Calf or Morocco-Grained Calf Handbags, each	5.69
Jewel Boxes, each	3.99
Embroidered Linen Handkerchiefs, 3 for	1.10
Men's Initialled Linen Handkerchiefs, each	.39
Men's Coloured Cotton Hankies, 12 for	1.00
Men's Plain Linen Hankies, 3 for	.69
Women's Plain Linen Handkerchiefs, 6 for	.59

Dial WO 2-4561
T. EATON Co. LIMITED BELLEVILLE BRANCH

MEN'S WEAR

Station Waggon Coats, each	18.78
Suburban Coats, each	12.98
Leather Windbreakers, each	12.98
Nylon Hose, pair	.69
Stretchy Anklets, pair	1.00
Spun Rayon Sports Shirts, each	3.98
Broadcloth Dress Shirts, each	2.99
Cotton Flannel Tartans Sport Shirts, each	2.99
Ties, each	.79
Cashmere and Lambswool Pullovers, each	5.99
Botany Wool Cardigans, each	6.99
Flannelette Pyjamas, each 3.59, 2 for	7.00
Wool and Rayon Slacks, each	9.98
Cotton Undershirts, each	1.49
Cotton Drawers, each	1.69
Cotton Combinations, each 2.59, 2 for	5.00

BOYS' WEAR

Wool and Nylon Melton Cloth Bench Coats, each	8.69
Station Waggon Coats, each	9.99
Corvette Coats, sizes 24 to 30, each	6.69
Sizes 32 to 36, each	8.69
Storm Coats, each	8.99
Lined Denim Jeans, each	2.99
Wool and Cotton Ski Pants, each	3.99
Lined Slacks, each	5.49
Station Waggon Caps, each	1.69
Cotton Jerseys, each .79, 3 for	2.25
Cotton Drawers, each .99, 2 for	1.89
Flannel Shirts, each 1.69, 2 for	3.35
Wool Pullovers, each	2.69
Wool Cardigans, each	2.69
Cotton Polo Pyjamas, each 2.29, 2 for	4.50

FOOTWEAR

Four Styles in Men's Oxfords, pair	5.98
"Debs" Pumps, pair	5.99
Three Styles, Women's Walkers, pair	6.99
Children's Fall Shoes, pair	2.99
Teen-Agers Shoes, pair	3.99

LINENS

Large Size Flannelette Blankets, pair	5.19
Irish Linen Damask Sets, set	8.99
Motor Rugs, each	5.79
Chenille Bedspreads, each	5.99
Bath Towels, pair	1.99
Lace Cloths, each	4.99
Blankets "Esmond", each	5.99
Coloured Irish Linen Sets, set	3.88
Irish Linen Tea Towels, each	.39
Haddon Hall Cotton Sheets, pair	5.99
Haddon Hall Pillow Cases, pair	1.27

NOTIONS

Foam Rubber Chair Pads, each	1.15
Frilled Chair Pads, each	.59
Double Door Wardrobes, each	4.99
Fur Coat Hangers, each	.93
18-Armed Revolving Tie Racks, each	.99
Six-Tier Skirt Racks, each	.69
6-Tier Blouse Hangers, each	.69
Plastic Mattress Covers, each	2.79
Sanitary Napkins, Box of 48	1.14
Facial Tissues, Box	.53
Lady Fair Mattress Covers	3.69
Men's Utility Cases, each	3.98
Heating Pads, each	4.49
Pen and Pencil Sets, set	2.55
75 Christmas Cards, box	1.29
Double Pack Playing Cards, double pack	1.89
Pad & Pencil, set	.98
Webster's Dictionary, each	1.39
"Activity" Books, each	.98

LUGGAGE

Women's Matched Luggage 13" Trains Case, each	9.15
18" Overnight Case, each	9.15
21" Week-end Case, each	10.35
24" Pullman Case, each	11.95
21" Wardrobe, each	13.55
Deluxe Flitepack Wardrobe, each	15.95
Duffle Bags, each	3.29
Club Bags, each	10.95
Two-Suiters, each	25.95
Swagger Bags, each	2.19
Box Trunks, each	16.95

HOUSEWARES

6' Lightweight Step Ladders, each	4.79
Eleven Utensils, each	.79
12-Piece Cast Aluminumware, 12-piece set	28.95
Adjustable Ironing Tables, each	7.99
Pad and Cover Sets, set	1.90
Ironing Tables, each	4.99
Bathroom Scales, each	4.99
6-Cup Teapots, each	1.29
Cellulose Sponge Mops, each	1.99
Folding Snack Tables, each	1.99
Drainer and Tray, set	3.99
8-Piece "Revere" Starting Set, Set	32.99
Clothes Dryer, each	9.99
Teco Sani-Cans, each	4.99
Chromium-Plated Step Stools, each	6.19
Aluminum Twin Wash Tubs, each	15.99
Hampers, each	5.99
Ash Cans, each	2.39

APPLIANCES

10-Speed Food Mixer, each	37.95
"Presto" Steam-Dry Irons, each	13.99
Electric Kettles, each	6.99
Electric Ranges, each	229.00
Rangettes, each	59.95
Viking Wringer Washers, each	99.95

HOUSEFURNISHINGS

Nylon Marquisette Tailored Curtains: Length 72", pair	3.19
Length 81", pair	3.49
Length 90", pair	3.79
Nylon Marquisette Ruffled Curtains: About 48"x81", pair	4.29
About 63"x90", pair	7.29
About 85"x90", pair	9.89

FURNITURE

Chesterfield with Matching Chair, 2-piece suite	179.50
"Swing King" Chairs, each	79.99
Chesterfield-Beds, each	149.50
Three Style Table Grouping, each	18.99
Metal Bridge Sets, set	15.59
3-Piece Metal Bed Outfits, 3-piece set	49.99
Continental Beds: 30" size, each	47.99
3'3" size, each	53.99
4'6" size, each	59.99

MISCELLANEOUS

3-Piece White Bathroom Sets, set	139.95
Teco 54" Sink Cabinets, each	99.95
Teco Electric Water Heaters, each	129.50
Electric Power Drill Saw Attachment, each	7.99
Electric Drill Sets, set	19.95
Teco 60-cycle ¼ H.P. Motor, each	22.95
Peg Boards, each	4.99
Screw Driver Sets, set	2.39

DOOR-OPENING SPECIALS

Please, No 'Phone or Mail Orders

Silk Scarves

Imported from India! Handwoven luxurious gold trimmed scarves of real silk. An abundance of colours to choose from. Wines, reds, greens, blues, browns or yellows. Reg. 2.98 to 3.50.
DOOR OPENING SPECIAL
EATON Door Opening Special Price, each **1.98**

Delicately Perfumed
English Toilet Soap

Beautifuly gift boxed, you will love this exquisite imported English soap in several different fragrant perfumes of lavender pine, rose geranium, English fern and carnation ... put aside for Christmas gifts or use yourself for special occasions. Save .46 per box. Reg. 1.15.
DOOR OPENING SPECIAL
EATON Door Opening Special Price, box .... **.69**

Women's Cotton
Corduroy Jackets

Jackets with front zipper style closing and pointed collar, elastic waistband, one zipper vest pocket and full length button cuff sleeves. Colours of wine, green or blue. Sizes 16 to 38 in the group.
DOOR OPENING SPECIAL
EATON Door Opening Special Price, each **3.95**

Women's All Wool Cardigans

Cardigans with Peter Pan style collar and ¾ length sleeves. Sizes 14 to 18. Colors green or navy.
DOOR OPENING SPECIAL
EATON Door Opening Special Price, each **2.49**

Trilight Torchieres

Bronze or chrome finish stands with beige reflectors suitable for hall, living room, recreation room or den.
DOOR OPENING SPECIAL
EATON Door Opening Special Price, each **9 95**

Contact Plastic

Self adhesive plastic for decorating furniture, walls, shelves, cabinets, etc. Wood grain, marble and novelty effects. About 18" wide.
DOOR OPENING SPECIAL
EATON Door Opening Special Price per foot .... **.59**

Half Price! Reg. 6.00 to 11.00!
Corselettes, Girdles, Corsets

Corselettes and girdles with side hook fastenings, corsets have front and back style lacing. Average full hip in the group. Broken lines and sizes to choose from.
DOOR OPENING SPECIAL
EATON Door Opening Special Price each .... **3.00 to 5.50**

Gowns and Pyjamas

Rayon Tricot Gowns and Pyjamas
Gowns ... embroidered nylon sheer trim at yoke and straps, white with pink, blue, orchid or maize stripes ... small, medium and large.
Long pyjamas ... white tops with red turquoise or orchid ... trousers in toning solid colours, sizes small, medium or large.
DOOR OPENING SPECIAL
EATON Door Opening Special Price, each **1.88**

Kiddies' Woven Rayon
Flannel Shirts

They have the look, feel and wearing quality of wool flannel, yet are actually a hand-washable rayon; styled with button-down sports collar, long sleeves and many other quality details. Available in an excellent choice of woven plaid designs. Sizes 3 to 6x in group.
DOOR OPENING SPECIAL
EATON Door Opening Special Price, each **1.77**

PLEASE NO TELEPHONE OR MAIL ORDER.

Linen Tea Towels

Strongly woven all linen tea towels. Size about 16"x29". Attractive multi-coloured stripes on smooth white linen. Neatly hemmed. Size about 16"x 19".
DOOR OPENING SPECIAL
EATON Door Opening Special price .... **6 for 1.50**

Special Low Price!
36" Wide Factory Cotton

Versatile useful household factory cotton. Make your own ironing board covers and drape linings, etc.
DOOR OPENING SPECIAL
EATON Door Opening Special Price, yard .... **.27**

Women's Comfortable
Leather Moccasin Slippers

Slippers trimmed with cosy fur around the edges. Solid colours of blue and red with contrasting white trim and beadwork on vamp. Warm felt lining throughout along with soft padded soles. Sizes 4 to 8 in the group.
DOOR OPENING SPECIAL
EATON Door Opening price, pair **1.29**

Boys'
Flannelette Pyjamas

Attractive striped cotton flannelette pyjamas in regular coat style tops and draw-string type trousers for boys from 6 to 16 year size. Various colour stripes from which to choose.
DOOR OPENING SPECIAL
EATON Door Opening Special Price, set **2.29**

Boys'
Stretchy Nylon Anklets

Especially priced for your advantage, smartly patterned in good weight, of stretchy nylon, so hard wearing, useful for dress up or school wear. Buy several pairs of various shades at this special price. Choose from reds, grey, blue and others.
DOOR OPENING SPECIAL
EATON Door Opening Special Price, pair .... **.88**

Men's Bow Ties

Half Price
Contrasting latest shades, black with canary or pink and many others to choose from our specially priced assortment, all are clip on styles.
DOOR OPENING SPECIAL
EATON Door Opening Special Price, each ...... **.50**

Delicately Patterned
Cups and Saucers

Cups and Saucers of good quality English bone china. Styled with varied floral decorations and gold trim.
DOOR OPENING SPECIAL
EATON Door Opening Special Price, each .... **.69**

Pudding Bowls

Three handy pudding bowls with so many uses. Replenish your supply at this very low price. Made of white earthenware with rimmed edges. Diameters about 5¼", 6" and 6¾".
DOOR OPENING SPECIAL
EATON Door Opening Special, set of three .... **.59**

NO DOWN PAYMENT on EATON'S Budget Plan Terms during the **Trans-Canada Sale**

THE WEATHER
Tuesday — Warmer.
Low 42, High 65.

The Ontario Intelligencer

TEMPERATURES

	Max.	Min.
Today	60	40
One Year Ago	68	56

Sunday's Mean Temp.—48.5
Bay Temp.—61

BELLEVILLE, ONTARIO, MONDAY, OCTOBER 3, 1955

5c Per Copy, 25c Per Week

FROST REJECTS TAX RENTAL AGREEMENTS

French Battling Moroccans; Death Toll Is Heavy

Tanks, Planes, Troops Used In Guerrilla Outbreaks

By CARL HARTMAN

RABAT, French Morocco (AP)—French tanks, planes and troops battled a serious new guerrilla outbreak today in the Atlas mountains of eastern Morocco and along the frontier of Spanish Morocco.

Unofficial estimates of the dead ran into the hundreds.

Armed bands—one consisting of some 2,000 Berber tribesmen—attacked five army outposts defended by Moroccans in French uniform Saturday night and Sunday. French officials admitted that two posts were given up under pressure, but claimed both were retaken.

The outbreaks came on the heels of Sultan Mohammed Ben Moulay Arafa's departure from his palace in Rabat to a villa in the international zone of Tangier.

LEFT NEW PROBLEMS

His going was the first step in a French plan to meet the demands of nationalists in the urbulent protectorate, but he left new problems in his wake.

In leaving, Moulay Arafa delegated his seals of office to a cousin Moulay Abdallah Ben Moulay Abdel Hafid. This apparently was a concession to French colonials who had bitterly fought the government's ouster of the sultan.

In an effort to quiet aroused nationalists, Pierre July, minister for Moroccan and Tunisian affairs, termed the delegation of powers an "intermediate" step. Residents General Pierre Boyer de Latour in a broadcast asked all Moroccans to support Abdel Hafid "for the moment" as a symbol of unity.

Nationalists termed the sultan's action illegal and urged that France go ahead immediately with its original plan of naming a three-man regency to take over powers of the throne.

The guerrilla attacks in the eastern Atlas mountains and near the border with Spanish Morocco were the first serious outbreaks since the uprising of Berber tribesmen Aug. 20 in which more than 100 French and more than 1,000 Moroccans died.

Rain of Coins Blocks Traffic In Times Square

NEW YORK (AP) — Some happy fellow—a Dodger fan, no doubt—threw coins out of a window in the Astor Hotel for half an hour Sunday night.

A crowd gathered in Times square below and soon caused a traffic jam.

Dimes, quarters and half-dollars rained down from a high window.

Police and hotel employees couldn't locate the joker.

Govt. Sticking To Existing Offer On Federal Aid

OTTAWA (CP)—Prime Minister St. Laurent today indicated the federal government is sticking basically to its existing offer to the provinces for federal aid on unemployment relief.

He told the federal-provincial conference he hopes the "main line of assistance" has been settled.

This calls for the federal treasury bearing half the cost of jobless relief in each province when that province's unemployed goes over .45 per cent of its population.

As a result of the plan, he said, it is hoped no one in need will go without help and that the burden of relief will be lifted from the municipalities.

THREE ACCEPT

Mr. St. Laurent expressed the hope that ministers and officials directly concerned can deal with the matter here this week or in later correspondence. He indicated it should be dealt with in committee rather than by the plenary conference.

Mr. St. Laurent said three provinces now have accepted a draft agreement proposed by the federal government and several others have indicated assent.

"We do not quarrel with the decision of any province not to enter this year," he said. "We will be glad to keep the offer open to all provinces."

Found Unconscious

TORONTO (CP) — Douglas Holmes, 20, of Erin, about 15 miles east of Guelph, was found lying unconscious about 25 feet from his wrecked car early today.

Force of the crash knocked Holmes out of his shoes. They were found about halfway between the wrecked car and where he landed.

Police said the car plunged into a ditch and then turned end over end three times.

Today's Chuckle

Proud mother, holding infant, tells visitor: "He's eating solids now—keys, newspapers, pencils."

THE WEATHER

TORONTO, (CP) — Synopsis: Skies are sunny in advance of a high pressure area moving across Ontario this morning, but in the wake of this region of high pressure a band of cloud accompanied by a few showers is moving into the province, to cover northern Ontario by noon and southern Ontario by midnight. Tuesday's weather will see clearing beginning in southern Ontario with somewhat higher temperatures.

LATEST REPORT EASES ANXIETY OVER PRESIDENT

No Complications Indicated in Report

DENVER, Colo. (AP)—Anxiety over President Eisenhower's illness eased considerably this morning as physicians reported his condition "showed no changes to indicate complications."

The bulletin said the president's condition "remains satisfactory."

The official report from Fitzsimons army hospital served to lift tension created when the doctors announced Sunday night that Eisenhower was "a little tired" and not feeling "as well as usual."

That bulletin was the first which failed to say that Eisenhower was progressing satisfactorily "without complications."

The change in the 64-year-old president's condition Sunday night came on the ninth day of the crucial first two weeks.

SLEPT SOUNDLY

This morning's medical bulletin, about two hours, 40 minutes later than usual to permit thorough examination of the president after he awakened late, said the president slept soundly from 8:45 p.m. to 7:10 a.m., with the exception of a half hour from 4:25 a.m. to 4:55 a.m.

At that time a medical examination showed his temperature, pulse and blood pressure to be normal, and when he awoke this morning the president felt rested and refreshed.

Presidential press secretary James C. Hagerty said at the time he issued the Sunday night bulletin that the president's physicians would make a thorough examination this morning in an effort to find out what made him tired.

This morning Hagerty told a press conference:

"The doctors tell me tiredness is not unusual in these cases."

NO COMPLICATIONS

Asked whether they had discovered any explanation of the fatigue, Hagerty simply called attention to the statement in the latest bulletin saying that Eisenhower's condition this morning showed no indication of complications.

Responding to a question, Hagerty said the morning examination of the president showed there had been no change in the president's basic condition from the time when the fatigue developed last evening.

Newspaper men noted that the latest bulletin said Eisenhower's morning cardiogram showed "slow, progressive evolution."

Asked whether that was a good indication, Hagerty replied that it was.

Zzymbla Loses Tail-End Spot, Ousted by Zzzu

LONDON (AP)—A man who may be champion for a long time took over today as holder of the last place in London's telephone directory.

His name: V.K Zzzu.

In the new directory Zzzu gained the prideful place from Lewiz Zzymbla, who reigned for years.

HAS FILLY AT 30

LONDON (AP)—Horse breeder Fred Unwin says his old grey mare Stephanie has given birth to a filly at the unheard-of age of 30. "It's as though a human being had a baby when 120 years old," Unwin told a reporter. "But I bought Stephanie as a yearling myself in 1926 so there can be no doubt of her age.

Killed by Car

ORILLIA (CP) — Cecil Young, 43, a farm hand at Forest Home, about 30 miles south of here, was killed Sunday night when struck by a car while walking along the highway.

FISH BLOCK TRAFFIC

VANCOUVER (CP)—Police, firemen and garbage trucks were called out Saturday when traffic at a west end intersection was blocked by fish heads, ankle deep on the road. A truck was hauling the fish heads to a reduction plant when the tail gate of the vehicle opened.

Sweden's Liquor Rationing Ends; Saturday Is Soberest in 36 Years

STOCKHOLM (AP) — Sedwen's reputation as a hard-drinking nation went overboard in one Saturday night — the first time it was put to a real test in 36 years.

The orgies of whisky swilling forecast for the end of liquor rationing Saturday failed to come off.

Instead, the Swedes guzzled oceans of strong beer all Saturday night and into the wee hours of Sunday morning. With the switch from hard liquor to beer drinking, the Swedes spent one of their soberest and quietest weekends since liquor rationing was imposed in 1919.

A great many Swedes tasted real beer for the first time in their lives. For 36 years they have been forced to drink an insipid brew containing 2.8 per cent alcohol. The first legal beer in the United States after prohibition contained more alcohol than that — 3.2 per cent.

Reports from all over the country told the same story — It was one of the calmest Saturday nights in decades. Expecting riots, police forces throughout the country had mobilized full strength and mostly they stood around idle.

Toronto, District Men Killed In 2 Mishaps Over Weekend

A Toronto youth and a Belleville district man were fatally injured in separate accidents over the week-end. Both died almost instantly, one when the car in which he was riding struck a transport, and the other when run over by a gravel truck at Lonsdale.

Dead are John Fitzgerald, 19, of 114 Reiner Rd., Wilson Heights, Toronto, and Joseph Haight, 52, of Lonsdale.

The Toronto youth died early Sunday morning, when the car in which he was riding struck a highway transport just east of the city on No. 2 highway. Driver of the car, Earl Fitzgerald, 20, 17 Moodie Street, Belleville, suffered lacerations and is in Belleville General Hospital.

The two youths had been to visit their grandparents, Mr. and Mrs. Sid Fitzgerald at Milltown, and were on their way home to Belleville when the accident occurred. An eastbound Smith Transport driven by Reg. Tinson of Toronto, had swung across the boulevard toward the transport depot. The Fitzgerald car swung sharply to the left to avoid the truck but struck the right rear corner of the transport shearing off the right side of the car. The transport driver was uninjured.

Mr. Haight was killed on the 4th concession of Tyendinaga in the driveway at the home of his son, Angus Haight.

A Hastings county road foreman Mr. Haight was assisting to repair his son's driveway Saturday afternoon. He was on the edge of the driveway as two trucks of gravel arrived for dumping. William Waddingham, R.R. 1, Marysville, driver of one of the trucks, failed to see Mr. Haight and the front wheel of his truck ran over him.

The accidents were investigated by Provincial Constables Earl Graves and Gordon Stout.

Yanks' Five Runs in First Give Them Lead Over Bums

NEW YORK: Bill Skowron, Yankee first baseman, was the man at the trigger Monday afternoon, as Stengel's stars picked the first innings to show why they are called the Bombers. Skowron hit a homer with two aboard to climax a five-run opening assault on the Brooklyn Dodgers.

The first-inning rally gave the Yanks a big lead in the sixth game of the world series, a game which they must win if they are to force the series to the limit. The Dodgers had staged a dazzling comeback to go ahead 3-2 in the series after dropping the first two games.

The Dodgers, still fighting, scored once in the fourth, but the Yanks still held a big four - run lead going into the seventh inning.

FIRST INNING

Dodgers: Gilliam lined the second pitch to Howard in left. Reese was called out on strikes. Snider also looked at a third strike.

No runs, no hits, no errors, none left.

Yankees: Rizzuto walked on a full count. Martin struck out on a 3-2 pitch and Rizzuto, breaking fast on the hit and run, stole second as Gilliam was late covering the bag. McDougald walked on five pitches. Berra bounced a single past Gilliam's outstretched glove into centre field, scoring Rizzuto and sending McDougald to third. Bauer singled into left field, scoring McDougald, Berra stopping at second.

Skowron hit a home run into the lower right field stands scoring Berra and Bauer ahead of him to give the Yankees a 5-0 margin. Russ Meyer, a righthander, replaced Spooner. Skowron's homer was the 17th hit by the two teams in the series, tying a record set by the Yankees and Dodgers in 1953.

Cerv bounced a slow hit ball wide of first and beat it out for an infield single. Howard was called out on strikes. Ford flied to Amoros.

Five runs, four hits, no errors, one left.

SECOND INNING

Dodgers: Campanella flied to Cerv. Furillo was hit on the left arm with a soft pitch. Hodges walked. Robinson rapped into a double play. McDougald to Martin to Skowron. It was the 17th double play of the series, a record.

No runs, no hits, no errors, one left.

Yankees: Rizzuto popped to Robinson. Martin struck out. McDougald fouled to Reese.

No runs, no hits, no errors, none left.

THIRD INNING

Dodgers: Ford snagged Amoros' hot shot back to the box and threw him out. Meyer struck out. McDougald made a nice stop of Gilliam's grounder and threw him out.

No runs, no hits, no errors, none left.

Yankees: Berra walked. Bauer singled, Berra stopping at second. Skowron flied to Snider, the runners holding. Cerv bounced to Robinson who tagged Berra on the base line and threw to Hodges for a double play. It was Brooklyn's 11th double play, a record for one team in a series.

No runs, one hit, no errors, one left.

FOURTH INNING

Dodgers: Reese beat out an infield single for Brooklyn's first hit. Don Zimmer batted for Snider and was called out on strikes. Campanella walked on four pitches. It was believed Snider had injured himself going after Skowron's fly in the bottom of the third.

Furillo drilled a ground single past Rizzuto into left field scoring Reese, Campanella stopping at second. Rizzuto went far to his right for Hodges' grounder and threw to Martin forcing Furillo. Robinson forced Hodges at second, Rizzuto to Martin.

One run, two hits, no errors, two left.

Yankees: Zimmer went to second base, Gilliam switched to left and Amoros shifted to centre in Snider's place for the Dodgers. Howard went down swinging. Robinson tossed out Ford. Rizzuto was out, Reese to Hodges.

No runs, no hits, no errors, none left.

FIFTH INNING

Dodgers: Amoros grounded out to Skowron. It was announced that Snider twisted his right knee when he stepped in a hole while chasing Skowron's fly in the third inning. Martin tossed out Meyer. Gilliam singled to left. McDougald darted to his left for a gloved hand stop of Reese's hot smash and threw him out.

No runs, one hit, no errors, one left.

Yankees: Martin singled into left field. McDougald flied to Amoros in deep centre. Berra lined a single into short centre, sending Martin to second. Bauer forced Berra. Collins batted for Skowron and walked, filling the bases. Cerv popped to Reese.

No runs, two hits, no errors,

Federal Govt. Is Agreeable To Committee

OTTAWA (CP)—The federal government is agreeable to the establishment of a continuing committee made up of federal and provincial representatives to consider questions arising between governments, Prime Minister St. Laurent said today.

Mr. St. Laurent, speaking at the opening of this week's federal-provincial conference, was commenting on a suggestion by Premier Frost of Ontario made at last April's meeting.

Mr. Frost had proposed that such a committee be set up to meet from time to time between formal federal-provincial fiscal meetings of government leaders, usually held about every five years.

Mr. St. Laurent proposed that the committee, if established, should meet to exchange technical information on a confidential basis.

He said officials attending the committee meetings should merely report back to their own governments and make no concrete recommendations unless requested to do so.

ARRESTED FOR ESPIONAGE

COPENHAGEN (AP)—The Danish government has arrested a Danish defence worker on charges of espionage for an unspecified foreign power. It was the first such case in Denmark since the war. The announcement did not name the employee.

EX-PRESIDENT OF ARGENTINA BEGINS NEW LIFE

Arrives in Paraguay To Start His Exile

By ROMAN JIMINEZ

ASUNCION, Paraguay (AP)—Juan D. Peron, the toppled Argentine dictator, today took up residence in exile here behind a guard of police and tommy-gunners.

The weary one-time strony man was flown here Sunday in a Paraguayan amphibian plane 13 days after he had taken refuge aboard a Paraguayan gunboat in the River Plate off Buenos Aires. His departure had been delayed while Argentine and Paraguayan officials straightened out the technicalities of his asylum.

The new Argentine government of provisional president Eduardo Lonardi obviously hopes Peron will not tarry long in Paraguay. A communique from Lonardi's regime said it was "confident" Paraguay would prevent Peron from "being an obstacle to friendly relations" between the two countries.

There have been suggestions that Peron may go ultimately to Spain or Switzerland.

The first greeting the former president heard as he emerged from the plane was a jeering insult from another Argentine exile. Peron paid no heed.

Back in the Argentine capital the press and the government are still busily uncovering angles of Peron's secret love life and financial affairs.

The Buenos Aires newspaper La Razon quotes Nelida Haydee Rivas 16-year-old high school girl who has been linked to the dictator's love life, as saying he liked to call himself "the man."

She said Peron, who will celebrate his 60th birthday Oct. 8, was a generous lover who gave her some of the jewelry of his wife, Eva, who died of cancer in 1952. Police said they found jewelry and cash worth $46,000 in Nelida's apartment.

A fortress-like hideaway of the former president in the basement of the Alea Publishing Company building in Buenos Aires was opened to the public by the government. The steel and concrete structure was stocked with food and had its own independent power, heat and ventilating systems so Peron could remain for days if he chose.

Jail Constable As Drunk Driver

WINDSOR (CP) — Constable William Baxter of the Ontario Provincial Police detachment at nearby Maidstone was sentenced Saturday to seven days in jail when found guilty on a drunk driving charge.

Sgt. John Hatch of the Essex detachment testified he followed Baxter's car from a tavern at nearby Belle River and stopped it after it swerved across the highway. He said the constable was not in uniform at the time.

Baxter, who pleaded not guilty to the charge, said he had consumed three bottles of beer and one drink of whisky but was sober when he drove. The officer's licence was ordered suspended for six months.

St. Laurent Says Ottawa Willing To Scrap Pacts

Frost Asks Bigger Share Of Income Taxation Fields

OTTAWA (CP)—Ontario's Premier Frost today rejected the federal-provincial tax rental pacts and called on the federal government to hand over a bigger share of the personal and corporation income tax fields to the provinces.

He suggested also the central administration get out of the succession duties field altogether.

First of the provincial premiers to speak at the historic federal-provincial conference. Mr. Frost proposed that federal tax deductions allowed on provincial levies be boosted to 15 from 10 per cent on personal income tolls and to 15 from seven per cent on corporation income charges.

He favored a single tax collection agency where provinces occupy tax fields in conjunction with the federal government.

FIVE PROPOSALS

He also endorsed a full hospital insurance plan, to be implemented in stages, and made these other suggestions:

1. Logging and mining companies be allowed to deduct from federal tax levies the amount of any provincial taxation imposed.

2. Efforts be renewed to provide additional revenue sources for provinces and municipalities to meet pressing revenue needs.

3. Full consideration be given to devising a joint federal-provincial policy for economic development and for "public investment timing grants as required."

4. Creation of a federal-provincial technical committee which might become a permanent link in federal-provincial relations.

NOT REALISTIC

Mr. Frost said Ontario did not question the desirability of the federal government paying subsidies to needy provinces. But the subsidies should not be such as to "destroy enterprise and productivity in the province from which the move to boost to 10 per cent from revenue is taken."

Ontario welcomed the federal move to boost to 10 per cent from five the deduction allowed from federal levies for persons subjected to a provincial income tax. This now applies only to Quebec.

In Quebec, the personal income tax credit allowed by the federal government amounted to one-ninth of the federal revenue from this field, he said. Federal rent paid Ontario for this personal income tax was based only on one-nineteenth of the federal take from this field.

"We frankly do not think this situation is realistic. In the light of the problems of the province and the acknowledged contribution the province can make to increased national income, we suggest that rates of 15 per cent of personal income tax and 15 per cent of corporation income be considered."

FLEXIBLE APPROACH

On a national health insurance plan, Mr. Frost urged a flexible approach. He suggested:

1. A full hospital insurance plan be implemented in stages with premiums met by payroll deductions. Governments and municipalities would pay premiums for indigent cases.

(FROST REJECTS—Page 3.)

OTTAWA (CP)—Prime Minister St. Laurent said today the federal government is prepared to scrap the federal-provincial tax agreements if something better is found to distribute tax revenues among all levels of government.

Mr. St. Laurent said at the opening of the federal-provincial conference that his government is prepared "to modify, improve and even supersede (the agreements) if something better can be found."

He said the agreements—now in effect between the federal government and all provinces except Quebec—have never been intended as a complete, final and unchangeable method of taxation.

Some governments regarded them as "a stop-gap" measure; others as an infringement on the provinces' constitutional rights. Still others were in favor of them.

Mr. St. Laurent said the federal government has examined proposals put forward at the agenda-setting conference last April by premiers Hicks of Nova Scotia, Flemming of New Brunswick and Bennett of British Columbia.

However, it found that they did not provide a complete answer and federal Finance Minister Harris would deal with them when the conference reached the committee stage.

Mr. St. Laurent said the agreements, due to expire March 31, 1957, provide simplified tax laws and achieve a simple system of direct taxation. They enabled less wealthy provinces to maintain standards of administration comparable with those set by wealthier provinces.

The federal government now sought a solution that did not involve changes in relations between the federal and provincial governments.

(ST. LAURENT—Page 3.)

Young Couple Missing Since Sunday, Went Into Bush Hunting Partridge

KIRKLAND LAKE (CP) —A youth and a girl, lost in the bush near here since Sunday, were found unharmed today.

KIRKLAND LAKE (CP) — A dawn search started today for a young couple missing since early Sunday when they told friends they were going into the bush to hunt partridge.

Leo Cain and Helen Huhtala, both 19, entered the bush off Highway 11 after leaving their car parked on a sideroad. Police said neither was dressed for bush travel and temperatures were close to freezing during the night.

Police said the car was found with the couple's lunch still inside. It was surrounded by moose tracks.

An Ontario department of lands and forests plane was reported being held in readiness to join the search.

Cain is a mining company employee and Miss Huhtala a bookkeeper. Both are from Kirkland Lake.

COMING EVENTS

REGULAR WEEKLY CARD PARTIES will commence in Oddfellows' Hall, Wednesday, October 5th, 2p.m. Admission 25c. Everyone welcome. O3-30

101ST. ANNIVERSARY SERVICES OF Foxboro United Church will be held on Sunday, October 30th, instead of October 26th. Guest minister will be Rev. Elias Andrews, D.D., instead of Rev. J. I. MacKay.

ATTENTION ALL PARENTS! QUEEN Alexandra Home and School Association, opening meeting, Tuesday, October 4th, 8 p.m. The staff will be introduced and interviewed by Mr. Hackett.

THE ARMY, NAVY AND AIRFORCE Veterans' of Canada Ladies' Auxiliary Rummage Sale, Armouries, Saturday, October 8, at 10 a.m. O3-8

DANCE, SHANNONVILLE ORANGE Hall, Friday, October 7th, sponsored by Shannonville Ball Club. McAvoy's Orchestra. Admission 50 cents. O3-31

SOUTH HASTINGS DISTRICT YOUNG Peoples' Fall Rally, Tuesday, October 4th. Banquet 7 p.m., United Church, Halloway, Ontario. Theme speaker: Rev. Robert Chapman.

MEET YOUR FRIENDS AT THE Annual Bazaar, sponsored by Belleville Chapter No. 55, O.E.S., Wednesday, October 12th, 2.30 to 5.30 at Masonic Temple, Foster Ave. Aprons, towels, candy, home cooking, grocery basket. Everyone welcome. O3-6-10-11

DON'T FAIL TO HEAR THE FOX Party, Collegiate Auditorium, Tonight, Tuesday, Thursday, Saturday at 7.30. Wednesday only, Calvary Temple.

HOLY ROSARY DANCE SCHEDULED for Friday, October 7th, cancelled. Card party scheduled for Thursday October 6th postponed until next Thursday.

ST. JOHN AMBULANCE. FIRST AID classes. Registration and first lecture Monday, October 3, 8 p.m. at Headquarters, 294 Front Street. O1-30

YOUTH FOR CHRIST RALLY, Thursday, October 6th, 8 p.m., presenting world famous Italian Palermo Brothers with guitar and accordion. First Pentecostal Church, North Front Street. S30-O3-4-5

BELLEVILLE FIREFIGHTERS Association Social Evening every Monday evening at 8.30 p.m. Admission 25c. At the Moose Hall. Door prize. S17-30-of-m-tf

AVONDALE HOME AND SCHOOL Open House Tuesday, October 4th. Everybody welcome, 8.00 p.m. S30-O3

MOOSE SOCIAL EVENING WILL BE held at the Moose Hall, 53 Victoria Ave. every Tuesday evening at 8.30. Admission 25c. Proceeds for charity. A22-m-tf

City and District News

REV. C. E. STAPLES NEW ASSISTANT AT CATHEDRAL

Formerly of Belleville, the Rev. Charles E. Staples has been appointed assistant at St. George's Cathedral, Kingston. Mr. Staples is a former pupil of Queen Victoria School and a graduate of Belleville Collegiate Institute. He graduated with a B.A. degree from Bishop's University in 1951 and was ordained at Christ Church here. In 1952 he was ordered priest in the cathedral. He recently returned from England where he studied at St. Augustine's College, Canterbury.

PORTABLE RADIO TAKEN TO SCHOOL TO HEAR GAME

His grandma wasn't ill and his grandpappy had commandeered the TV set. So the young student devised his own ideas of listening to the world series. In his classroom in a city school the teacher was amazed to hear a strange voice cry out 'It's a high fly going to centre field". He quickly sensed the reason and sternly ordered our hero to "turn off that portable radio." The Dodgers won — anyway.

LASTONET SURGICAL STOCKING

When your physician suggests elastic hosiery see the Lastonet stocking.

Cool invisible
All-way stretch
Nylon elastic net
Fitted to measure

See our selection of Surgical Stockings first.

McKEOWN'S DRUG STORE
Dial WO 8-6773 We Deliver

CNRAA CONTEST No. 33
Commences October 21st

REPAIRS ON ALL MAKES OF WASHING MACHINES
● FAST SERVICE ●
EXPERT WORKMANSHIP
CIRCLE T.V. Service
DIAL WO 8-6791
368 COLEMAN ST.

CADET SQUADRON LEADER WINS SILVER MEDAL

Cadet Squadron Leader D. J. H. McCaul, Trenton, won the Lieutenant-Governor of Ontario's silver medal for general proficiency in engineering subjects in third year studies at the Royal Military College, it has been announced.

1936 JALOPY NEEDED REPAIRS

Peterborough police inspected a car the other day — and nearly fainted from surprise. The jalopy, a 1936 model, had no muffler, no tailpipe, no brakes, no brake pedal, no tail light, no rear marker light, no horn and no floorboards in the driver's position. Nor could either of the passengers, elderly people, produce a driver's licence. The police chief admitted the car had a steering wheel.

PUPILS WILL HAVE HOLIDAY FRIDAY

Pupils of the city elementary schools will have a holiday on Friday of this week as teachers take the day off to attend their teachers' institute convention. This year all city public school teachers will travel by bus to Hamilton where they will observe in schools there.

'BACK TO NATURE' LIFE GIVEN TRY

Two Bancroft residents Grenville Martin and Francis Plumm decided to give the "back to nature" life a try. They spent a week near Burnt Lake, Bruton township, living entirely off the land. They took no food of any kind, eating fish, frogs' legs and wild fruit. They enjoyed the outing and came home none the worse for wear after their sojourn in the woods.

20 STITCHES NEEDED TO CLOSE WOUNDS

Despite severe facial injuries sustained while playing softball with his team the Bobcats, on Saturday, Robert Temple was back at his law office today. Mr. Temple suffered facial injuries that necessitated 20 stitches not to mention the loss of several teeth. The injury was the result of an accidental collision with a team-mate Doug Bone during the Bobcats-Toronto playoff game.

MEMORIAL ARENA FLOOR BEING CLEANED

Memorial Arena manager Walter Gerow dispelled current stories that ice will be available by Thursday of this week. Today repair and painting operations to the 'boards', plastic floor were under way. The ice-making plant will probably be turned on tomorrow. Manager Gerow, while expressing doubts that ice will be available this week said "We will have it as soon as humanly possible."

1842 PENNY FOUND IN GARDEN

While working in his garden at R.R. 6, Belleville, which is the old Lazier property, Thomas Orr, on Saturday found a bank token penny of the Bank of Montreal dated 1842. The penny was well preserved, the writing on the coin being fully legible. Across the top of the penny were the words Province of Canada.

DOUG WELBANKS
BUYS Right
TO
SELL Right

25 New Members Received Into Church Family

Returning to the fall and winter work and worship in Holloway Street United Church, with emphasis upon the call of the General Council to a national evangelistic campaign, a capacity congregation gathered Sunday morning for the second dedication service and to receive the Sacrament of Holy Communion and to receive twenty-five new members into the church family. The minister, Rev. Sidney E. Larman, presented a communion meditation entitled "Are Ye Able?" and spoke of the three cups offered to Jesus Christ when upon the cross. The minister was assisted at the communion table by the Clerk of Session, Mr. J. D. Robertson, and elder William Cavers, who also assisted in extending a welcome to the new members.

The following new members were received: Rev. T. F. and Mrs. Townsend, Mrs. Margaret McCurdy, Miss Joan McCurdy and Mr. John McCurdy, Mr. and Mrs. Robert Jeffrey, Mr. and Mrs. Irvin Badgley, Mr. and Mrs. Oscar Edgar, Mr. and Mrs. John Hyde, Mr. and Mrs. William Reid, Mr. and Mrs. Robert Hopwood-Jones, Mr. and Mrs. Allister Arbuthnott, Misses Jane Corrinne Townsend, Beverly McDonald, Shirley Ann Kirky, and Messers. John Brunette, Farley Vermilyea, John Mowle.

The Albert College Student body attended the evening service when the minister was assisted in the service by Messrs Norman Jarvis and Jack Wakabyashi. The minister's sermon titled "The University of the Spirit" was helpfully received. The senior and intermediate choirs presented the ministry of music in each service and were directed by the minister in music, Mr. Clifford Templer.

2 New Members Named to Public School Board

Members of the Belleville Public School Board have supported a submission on the part of the council of the city of London that school rooms other than regular classrooms should be eligible for provincial grants.

At their October meeting the local board concurred in the London resolution calling for school auditoriums, home economics and manual training rooms, health rooms and offices in school buildings, within reasonable limits, should be eligible for provincial construction grants.

Two new members Morley J. Lovelace and James Ritchie, were appointed to the board replacing Messrs. Carman Caverley and Charles Hewson, who have resigned. Present at last week's meeting were Chairman Mac Smith, Dr. J. Russell Scott and Mersrs. Bruce Bishop, Lyle Langabeer, Don McKinney, George Olsen, Fred Symons, Gordon Trill, William VanTassel and James Ward.

Mr. Bruce Bishop was selected to fill the position of the chairman of the supply committee vacated by the resignation of Mr. Hewson.

PERMISSION GRANTED

Permission was granted to Miss Marion Mutholland and Miss Marion Rawson to seek exchange to Britain for the teaching year 1956-57.

The board commended Principal J. E. Bateman on completing the requirement for Bachelor of Arts degree and Principal, M. M. Hackett on completing the requirements for the Bachelor of Pedagogy degree.

The board referred to a special committee the application of the Youth for Christ group to have the use of one of the school buildings throughout the year.

Approval was given to a supply committee recommendation for the purchase of a set of music appreciation records for the Sir Winston Churchill School, and also two new instruments for the boys' band.

RICHARD HUDNUT
Light and Bright
WITH BRAND NEW APPLICATOR

$2.25 VALUE
BOTH FOR $1.75
Geen-Drugs LIMITED
FOR FRIENDLY PERSONAL SERVICE
DIAL WO 2-4551 — FREE DELIVERY

BEAUTY
Takes So Little Time
HARRIET HUBBARD AYER
FORMULAYER
½ Price
SPECIAL!
REGULAR 2.50
Now $1.25
DOYLE'S DRUG STORE
Dial WO 8-8100 — We Deliver

Obituaries

GEORGE M. McFARLANE

The funeral of George M. McFarlane was held Saturday, Oct. 1st from Melrose United Church. Rev. Hogerwaard conducted the service.

Bearers were: Harry Davis, Charles Long, Vernon Pascoe, Roy Badgley, Charles Bates and Bruce Sherman.

Interment took place in Melrose cemetery.

The funeral was under the direction of the Belleville Burial Co. Funeral Home.

ROBERT WILLIAM LATTA

The funeral of Robert William Latta was held Saturday, October 1 from Christ Anglican Church. Rev. Everett Smith conducted the service.

Bearers were: Thornton Portt, Harold Baker, Bruce Sword, Harry Nickle, Fred Barlow and John Ketcheson.

Interment took place in Belleville cemetery.

The funeral was under the direction of the Belleville Burial Company Funeral Home.

OWEN O'BRIEN

Owen O'Brien, 27 Everett St., died suddenly at home on Sunday, October 2. He was in his 66th year.

The deceased was born in Belleville, the son of the late Mr. and Mrs. John O'Brien, and lived his whole life in this city.

He is survived by his wife, the former Irene Doyle; two sons, Francis H. and John R. O'Brien, of Belleville, and three daughters, Mrs. Martin (Aileen) Collins; Mrs. Jack (Helen) Huffman, and Mrs. Douglas (Thelma) Burley, all of Belleville. Also surviving him is a brother, Gerald L. O'Brien, of Belleville.

The deceased had been a subforeman in the stores department of the CNR where he had been employed for 27 years.

He was a member of St. Michael's Church, CBRE No. 126, 155th Battalion and A.N. and A.F. Veterans, No. 201.

He is resting at the Funeral Residence of George F. O'Brien, 30 Moira St. West. The funeral announcement appears elsewhere in this edition.

CHARLES HENRY WOOD

Charles Henry Wood died suddenly on Sunday, October 2nd, at the home of his son, Stephen Wood, 10 Evans St. He was in his 89th year.

The deceased was born in Leeds County, the son of the late Mr. and Mrs. Ira Wood, and lived at Kaladar prior to taking up residence in Belleville ten years ago.

The deceased, a picture-framer by trade, was a member of West Lake United Church and a faithful attendant at College Hill United Church.

He is survived by four daughters, Mrs. Grover (Emma) Puryear, of Detroit; Miss Bertha Wood, of Toronto; Mrs. Robert (Myrtle) Scrulton, of Dearborn, Mich.; Mrs. William (Mabel) Rose, of Picton, and three sons, Ira W., of Hull, Quebec; William E., of R. R. 4, Belleville, and Stephen Wood, of Belleville. He was predeceased by his wife, the former Martha A. Forbes.

Also surviving him are a sister, Mrs. Emma Tooley of Plevna, 15 grandchildren and nine great-grandchildren.

The deceased is resting at the Grant Funeral Home, 68 North Front Street. The funeral announcement appears elsewhere in this edition.

MRS. RITA BROWN

The funeral of Mrs. Rita Brown was held Saturday, October 1st from the chapel of the Belleville Burial Company Funeral Home. Rev. H. H. Hillis conducted the service.

Bearers were: Carl and Don Farley, Jimmy McNeil, Lionel Way, Borden Thompson and Earl Hardy.

Interment took place in Albury cemetery.

MISS SANDRA G. WANNAMAKER

The funeral of Miss Sandra Gail Wannamaker was held Saturday, October 1st from her late residence on the 4th concession of Thurlow township. Rev. McCrea conducted the service.

Bearers were: Robert and David Cummings, Robert Lancaster and Ralph Walker.

Interment took place in Victoria cemetery.

The funeral was under the direction of the Belleville Burial Company Funeral Home.

WILLIAM J. FITZGERALD, JR. (Toronto)

William Jack Fitzgerald Jr., son of Mr. and Mrs. Jack Fitzgerald of 114 Reiner Rd., Wilson Heights, Toronto, died suddenly Saturday, October 1st, in an automobile accident on Highway No. 2.

The deceased was born in Belleville.

He is survived by his parents, one brother Gordon, and one sister, Miss Muriel, both at home.

The deceased was a member of the Anglican church.

The body has been forwarded to Toronto for burial.

MRS. R. C. SARGENT

Mrs. Hilda Pearl Sargent, 286 Foster Ave., died suddenly at her home on Saturday, Oct. 1st.

The deceased was born in Peterborough, the daughter of the late Mr. and Mrs. Arthur T. Granger, and lived in Toronto and Fort Erie prior to taking up residence in Belleville 20 years ago.

She was a member of Bridge Street United church, Minerva Chapter 138 Order of the Eastern Star, Bethlehem White Shrine No. 11 of which she was past Worthy Priestess.

She is survived by her husband, Richard C. Sargent; one daughter, Miss Hilda Marion Sargent, at home; and two sons, Arthur C., of Montreal, and Thomas D. Sargent, of Calgary.

The deceased is resting at the Belleville Burial Company Funeral Home, 27 Campbell St. The funeral announcement appears elsewhere in this edition.

MRS. ANNIE HAZZARD

The funeral of Mrs. Annie Hazzard was held Saturday, Oct. 1, from the chapel of the Belleville Burial Company Funeral Home. Rev. J. S. A. Spearman gave the Scripture reading; Rev. Hope Smith and Rev. G. Oldford, led prayers; Rev. R. Walsh preached the sermon; Rev. F. E. Dunning recited the 23rd Psalm and Capt. R. D. Marks pronounced the benediction.

Committal service at the graveside in Hazzard cemetery was conducted by Rev. R. Walsh.

George Ellarby, soloist, sang "No Night There."

Bearers were: Gordon, Everett and Charles Derry, Roy Wannamaker, Russell Wells and George Ellarby.

IOOF Opens Fall Session, Elects Officers

Independent Order of Odd Fellows, Belleville Lodge, No. 81, opened recently with its regular Thursday night meeting for the fall season, by the Noble Grand Master, Doug Simpson, assisted by the Vice-Grand John Nisbett.

The annual election of officers was held. Those elected to office were:

Past Noble Grand Master, Doug Simpson; Noble Grand Master, John Nisbett; vice-Grand, Ray Rouse; chaplain, Wilson Bird; left supporter to the Noble Grand, George Youker; right supporter, John Collins; left supporter to the vice-Grand, Louis Williams; right supporter, Vic Williams; warden, Almer Adams; conductor, George McDonald; inner guard, Howard Akey.

Installation of officers will be held some time in October and conducted by the District Deputy Grand Master.

Applications were received from Mr. E. C. Wilson, Mr. V. Neilson and Mr. Edward Naven; the applications were balloted on and accepted to go through the degrees of Odd Fellowship.

The Rebekahs and Odd Fellows have formed a committee to arrange a Hallowe'en masquerade dance party for the 29th of October.

Deepest sympathy of the officers and members of the lodge go out to the family of the late brother, "Duke" Smith.

The company of all brothers at all future meetings is solicited.

Miss Ruth Sharpe, Stirling, Wins $100 Scholarship

Mrs. D. I. MacKinnon, president of the Women's Canadian Club, has announced that Miss Ruth Sharpe of Stirling High School, has won the $100 scholarship presented by the club to the student in the district receiving highest standing in Grade 13 French Authors and French Composition.

The scholarship is open to students from B.C.I., Quinte Secondary School and St. Michael's High School in Belleville and to students from high schools in the district in centres with Women's Canadian Clubs of more than 15 members.

Presentation of the scholarship to Miss Sharpe, a first year student in the Faculty of Arts at Queen's University, will be made at the annual commencement exercises of Stirling high school.

Last year's winner was Miss Jean Frost, of Frankford, a student at the Belleville Collegiate. Miss Frost attended the Peterborough Teachers' College last year.

This is the second year the club has awarded a $100 scholarship.

Purpose of the award is to promote an interest in the French language among English-speaking students in the district.

FLOOR SANDING AND FINISHING
GLEN ELLIOT
186 Dufferin Ave. WO 2-3000

Battle Scars and Lighter Side Of War to Fore at Reunion

The Bridge Street armouries rang to wartime reminiscences over the week-end when the 3/47th Light Anti Aircraft Battery RCA marked its 9th annual reunion.

Over 125 former members of the unit reassembled to talk over battle scars and the lighter side of wartime England and the continent.

They came from Belleville, Picton, Trenton, Napanee, Cobourg, Kingston, Bowmanville, Brighton and other parts of the district. It was rated one of the best get-togethers since 1946 when the battery first gathered in post-war assembly.

The "troops" registered on Saturday afternoon then went into the 'memory' periods. At seven o'clock they sat down to a sumptuous chicken dinner served by Murray Hunter of the Penguin Restaurant, listened to a few brief addresses and spent the evening reliving the old days.

On Sunday they paraded to the Station Street Cenotaph, where a memorial service was held. The Rev. W. J. Robinson, rector of St. Thomas Anglican Church, officiated.

Don Thomas acted as master-of-ceremonies at the Saturday evening banquet in a highly capable and humorous manner. He took time out from well-worded banter to pay tribute to the committee mainly responsible for the success of the reunion. These included, Harold Reid, Ray Reid, Tommy Descote, Ken Ashley, Art. Cockburn, Fred Sprague and Frank Belsey.

At the head table were Lieut. Col. E. S. Fairman, commanding officer of the Hastings and Prince Edward Regiment and a former captain of the 47th Battery; ex-mayor Harry Rollins; Hon. Capt. the Rev. W. J. Robinson, Hasty Pees chaplain; Capt. Fred Symons, Major Charles Sills, Napanee. . Alderman Claude D. Tice, William Ford, president Army, Navy, Air Force Veterans Branch 201, Belleville and Captain Gordon King, Cobourg.

Honoring the war dead was a remembrance table with a vacant chair. Atop the table was a white cross decorated with blood-red poppies.

Alderman Tice extended the official welcome of the city, paying tribute to the valiant service done by the batterymen while overseas. He extended an invitation to "come back any time."

ANAF President Ford spoke the greeting of his organization, also extending an invitation to visit the ANAF club while the gunners were in the city. "You, like other veterans can set a splendid example in these worrisome days," he said.

Mr. Rollins paid tribute to the gunners for the part they played in preserving civilization and democracy. If it were not for these outstanding achievements we would not be enjoying freedom today.

Captain Robinson limited his remarks to two or three humorous stories, while Col. Fairman paid tribute to his former battery mates. "I hope you enjoy your Belleville stay," he smiled, "but as OC of the armouries I hope you leave the building here."

Captain King said the 10th reunion was scheduled for Cobourg next year and hoped to have as good a turnout as in Belleville. Several former non-commissioned officers of the 47th spoke briefly.

Battery Sergeant Major Cec Holway marshalled the Sunday parade which left the armouries at 2 p.m. headed by the white-shirted Quinte Kiltie Band under the direction of Pipe Major Tommy Roberts. Typical autumn weather was in evidence as the ex-gunners stood bareheaded in memorial tribute to their fallen comrades.

Captain Robinson in charge of the service spoke briefly on the text "Greater Love Hath No Man Than This." "No man lays down his life — he gives it, as in the case of your former comrades." he said. "The torch has been handed by them to us. We can all give our lives through our homes, our jobs and our God."

"Last Post" and "Reveille" was sounded by Trumpeter Corporal C. Lawson of the Hasty Pees.

The battery wreath was deposited at the foot of the cenotaph by Gordon (Poppy) Healey of Cobourg.

HALO
Special!
2 65c Bottles
FOR
98c
(YOU SAVE 33c)
SELDON'S DRUG STORE
Dial WO 8-7003 — 3 Deliveries Daily

MEMORIAL SERVICE

The members of Bethlehem White Shrine of Jerusalem, Chapter No. 11, are requested to assemble at the Belleville Burial Company Funeral Home, 27 Campbell Street, Tonight, Monday, October 3rd, at 8.00 p.m., to attend a memorial service for our late sojourner, Hilda Sargent, Past Worthy High Priestess.

By order of the Worthy High Priestess, Mrs. Emily Stevens.

MRS. MARGARET HELSON, Worthy Scribe.

Five Hundred Attend Dance At Arena

Nearly five hundred city and district square dancing enthusiasts were present at the Memorial Arena on Saturday night when the Recreation Committee sponsored a most enjoyable evening. Sam Jack and his champion square dancing set from North Bay were present to instruct and show the latest in the way of the dance.

During the evening the set split up among the dancers and gave instruction while the dance was in progress. At the conclusion of the dance the visitors were entertained by the committee.

It is the intention of the committee to hold regular classes later in the year so there will be sufficient instructors of the dance to help others who wish to learn and have delightful recreation.

Although the committee was disappointed at the size of the crowd, it was felt that the effort was worthwhile.

District Students Prize Winners At RMC

Four Belleville and district students at the Royal Military College, Kingston, were among prize winners at the annual commencement exercises held Saturday.

J. E. Vance, of Perth, formerly of Tweed, took the prize in history awarded to third year cadets.

Cadet W. M. Campbell, son of Mrs. M. Campbell, 332 Bridge St. ing in military studiesnd- tK E., took the prize for the highest standing in military studies in the second year class.

Cadet G. W. Hosang, son of Mr. and Mrs. George V. Hosang, 58 Bertram Blvd., won the prize for the highest standing in French in first year and Cadet S. W. Calver of Napanee, took top honors in military studies for first year students.

Prizes were presented by Major General J. D. B. Smith, CBE, DSO, CD, Commandant, National Defence College.

DIAL WO 8-5735
PINKSTON & LUSCOMBE
AMBULANCE AND FUNERAL SERVICE
90 Victoria Ave. at Church Street

NEW ENLARGED
Watch & Clock REPAIR SERVICE

The addition of Mr. Mike Delahaye, expert repairman to our staff will enable us to give

EFFICIENT & FASTER SERVICE ON WATCH & CLOCK REPAIRS

O'Connor's Jewel box
"Air Conditioned for Your Comfort"
213 Front St. Dial WO 8-7422

BIRTHS

RIVERS. — Mr. and Mrs. Earl Rivers, are happy to announce the birth of their son; born Sunday, October 2nd., 1955, at the Belleville General Hospital.

RANGER. — Alf and Caryl Ranger, (nee Caryl Waite), are happy to announce the birth of their daughter, Penny Lee, (8lbs., 14 oz.,) on Saturday, October 1st, 1955, at Portage General Hospital, Portage LaPrairie, Manitoba.

DIXON. — Mr. and Mrs. Jack Dixon are happy to announce the birth of a son, on Saturday, October 1st, 1955, at the Belleville General Hospital, A brother for Peter.

RICKARDS. — Mr. and Mrs. C. E. Rickards, 40 Charlotte Street, are happy to announce the birth of a son, on Monday, October 3rd, 1955, at the Belleville General Hospital. A brother for Anne and Cindy.

JOSE. — Mr. and Mrs. William Jose, R. R. 4, Belleville, (nee Marion Messer), are happy to announce the arrival of a son, on Friday, September 30th, 1955, at the Belleville General Hospital.

DEATHS

McQUAID, Edmund. — At East General Hospital, Toronto, on Monday, October 3rd, as a result of an accident, Edmund McQuaid, Toronto, formerly of 87 Donald Street, Belleville, in his 27th year.
Resting at the Funeral Residence of George F. O'Brien, West Moira Street.
Funeral arrangements later.

O'BRIEN, Owen. — Suddenly at his home, 27 Everett street, on Sunday, October 2nd, Owen O'Brien, beloved husband of Irene Doyle, in his 66th year.
Resting at the Funeral Residence of George F. O'Brien. Funeral on Tuesday, October 4th, to St. Michael's Church for Solemn Requiem Mass at 9.00 a.m.
Interment, St. James' Cemetery.

FORTUNE, John Albert. — At Belleville General Hospital, on Saturday, October 1st, John Albert Fortune, beloved son of Mr. and Mrs. Daniel Fortune, Deseronto, in his fourth year.
Resting at the White Funeral Home, Deseronto. Service in the chapel on Tuesday, October 4th, at 10.15 a.m.
Interment, All Saints' Anglican Cemetery.

HAIGHT, Joseph Alvin. — Suddenly, as the result of an accident, on Saturday, October 1st, Joseph Alvin Haight, Lonsdale, beloved husband of Rita McLean, in his 53rd year.
Resting at his late residence, Lonsdale, where funeral service will be held on Tuesday, October 4th, at 2.00 p.m.
Funeral under direction of the White Funeral Home, Deseronto.
Interment, Victoria Cemetery.

WOOD, Charles Henry. — Suddenly, at the home of his son, Stephen Wood, 10 Evans street, on Sunday, October 2nd, Charles Henry Wood, in his 89th year.
Resting at the Grant Funeral Home, North Front Street. Service in the chapel on Wednesday, October 5th, at 2.30 p.m.
Interment, West Lake Cemetery. O3-2t

COOK, Laura. — At Kingston hospital on Saturday, October 1st, Laura Bell Cook, dear mother of Velma, (Mrs. Malcolm Wallbridge), R. R. 1 Ameliasburg, and Carman Cook of Trenton; beloved sister of Mrs. Caroline Noble, Trenton; Ray Terry of Rednersville; Ralph Terry of Consecon; age 74 years.
Resting at the Weaver Funeral Home, Trenton. Memorial service in the Funeral Home on Tuesday, October 4th, at 2.00 p.m.
Interment, St. George's Cemetery.

SARGENT, Hilda Pearl. — Suddenly, at her home, 286 Foster Avenue, on Saturday, October 1st, Hilda Pearl Granger, beloved wife of Richard C. Sargent.
Resting at the Belleville Burial Company Funeral Home, 27 Campbell Street. Service in the chapel on Tuesday, October 4th at 3.00 p.m.
Interment, Belleville Cemetery.

FITZGERALD, William Jack Jr. — Suddenly, as the result of an accident, on Saturday, October 1st, William Jack Fitzgerald Jr., 114 Reiner Road, Wilson Heights, Toronto, in his 20th year.
The body was forwarded to Toronto on Sunday evening by the Thomas C. Thompson Funeral Home for service and interment.

CARDS OF THANKS

We wish to extend our heartfelt thanks and appreciation for messages of sympathy, Mass cards and beautiful floral offerings received from our kind relatives, friends and neighbors during our recent bereavement in the loss of a beloved husband and father.
—Mrs. E. Greenfield and family.

I wish to take this opportunity to thank all my kind friends, neighbors and relatives for the lovely gifts of flowers, cards and candy and many other acts of kindness, also Bethany W.M.S. and W.A. for the lovely plant sent me while in the hospital; also sincere thanks to Dr. Allore and Drs. Harit and Empson, my nurses on Second West for wonderful care and special thanks to Rev. W. R. Merrick and Rev. MacRae and Mrs. MacRae for calling on me.
—Mrs. Walter Sheffield, Corbyville.

Mr. and Mrs. James Culloden wish to thank all their friends and relatives for their beautiful gifts and cards on the occasion of their Diamond Wedding Anniversary.

PLAYTEX BABY PANTS
Wear Longer
Fit Better
89c to 1.69
DOLAN THE DRUGGIST
WO 2-3466 Motor Delivery

SECURITY MARKETS

Quotations furnished by BIGGAR & CRAWFORD
John D. Ryan, Branch Manager
Belleville Office — Dial WO 8-5581
Members Toronto Stock Exchange

INDUSTRIALS

Abitibi 38
Algoma 85
Aluminium 106 3-4
Atlas Steel 17
Bell Telephone 50 1-2
Brazilian Tract. 7 3-4
B.A. Oil 30 3-4
Can. Celanese 24 1-2
Canada Cement 35
Canada Steamship 34
Canada Canners 35
Can. Car and F. 30 1-4
Can. Oil 21 1-2
C.P.R. 32 3-4
Cockshutt Plow 2 3-4
Cons. M. and S. 36 1-2
Cdn. Breweries 30 3-4
Corby's A 19 1-4
Cons. Paper 39
Seagrams 45
Dom. Foundries 27
Dom. Steel 17 3-4
Dom. Stores 36
Dom. Tar 13
Dom. Bridge 22 3-4
Ford A 139
Gen. Dynamics 53
Great Lakes 41 3-4
Imperial Oil 39
Imperial Tobacco 11 1-2
Inter. Petroleum 26 7-8
Ind. Acceptance 54
Inter. Nickel 78 1-4
Interpr. Ppl. 26 1-4
Inter. Paper 105 3-4
Massey Harris 10 1-2
McColl Frontenac 44 3-4
Powell River 57 1-2
Steel of Canada 57
Trans. Mt. Ppl. 36 3-4
Traders Finance 45 3-4
Walkers 75 1-2
U.S. Steel 56 1-4

MINES AND OILS

Algom 16 3-4
Anacon Lead 335
Anglo Can. Oil 555
Ascot Metals 49 1-4
Baska Uran 37
Broulan Reef 158
Bicroft 280
Canmet 300
Cent. Leduc 230
Chimo 140
Con. Sudbury Basin 460
Cons. Howey 440
Con. Denison 10 3-4
Calg. and Edm. 16 1-2
Con. Northland 110
Del Rio 170
Devon Leduc 165
Dome 15 1-4
Donalda 43
East Metals 111
East Malartic 226
East Sullivan 660
Falconbridge 27
Faraday 206
Fargo 224
Frobisher 475
Giant Yellowknife 615
God's Lake 61
Geco 16 1-2
Gulch 159
Gunnar 18 1-8
Headway R. L. 115
Hollinger 20
Home Oil 10
Hud. Bay M. and S. 66
Inspiration 138
Jon Smith 35
Kerr Addison 18 1-4
Labrador 18 1-2
Lk. Dufault 285
Lake Shore 510
Lorado 181
Liberal 320
Mackeno 57
Mentor 102
McIntyre 78
Meta 45
Multi. Minerals 165
New Delhi 101
Nesbitt Labine 150
National Expl. 95
Norgold 29
Normetal 695
Noranda 54
New Bid 35
Okalta 201
Opemiska 805
Prospector Airways 260
Peruvian 255
Pacific Pet. 10 1-4
Preston 685
Quebec Copper 380
Quemont 26 1-2
Radiore 175
Rix 105
Rayrock 200
Silver Miller 102
Sherritt Gordon 870
Steep Rock 13
Sullivan 615
Trend 18
Triad Oil 600
Trans Era 32
Tombill 43
Tech Tughes 305
United Asbestos 725
United Oils 167
Ventures 42 1-8
Waite Amulet 16

TORONTO STOCKS

TORONTO (CP) — All components of the list were down in late morning stock market trading today. The industrial index lost almost six points, although losses were not as extensive as last Monday's slump and there were some scattered gains.

Ford A dipped $6 to $39. Aluminium was off 3½ to 105½ and International Paper 3 to 105¾ Weston's and Loblaw Inc. each Page-Hersey headed upward issues with a $2.25 gain to a high of dipped 2.
77. Crown Zellerbach firmed a point. Eddy moved up a fraction.

Lower senior mines included McIntyre, off 1½, and Noranda and Hollinger, each down a point.

Profit-taking pushed Glenn Uranium down 14 to $1.80 on 172,000 shares. Bidgood Kirkland, Multi-Minerals, Gulch, Pato Consolidated, Headway, Thompson-Lundmark, Wright - Hargreaves and Bulldog-Yellowknife moved ahead pennies.

Among western oils, Jupiter and Prairie each added 25 cents. Canadian Atlantic, Triad and Peruvian took 20-25 cent losses.

TORONTO LIVESTOCK

TORONTO (CP) — Trade was slow with sales on all classes of slaughter cattle except fed yearlings, too few to establish prices at Ontario stockyards today. Fed yearlings were steady.

Receipts: cattle 1,592; calves 1,106; hogs 238; sheep and lambs 754; carryover from Friday 1,700 cattle.

Prices: choice fed yearlings 21.50-23; good fed yearlings 20.50-21.50; mediums 17-20.

Replacement cattle: good stockers and stock calves 18-19; mediums 16-17.50; commons 14-16.

Calves active at firm prices with good and choice vealers 23-25; mediums 16-22; commons 10-15; heavy fat calves slow and hard to sell.

Hog prices not established.

Lambs 50 cents a hundredweight lower at 18.50 for good handyweight ewes and wethers; bucks discounted 1 a hundredweight, heavy lambs 2. Common and medium lambs 12-16; good light sheep 7-8; common light and heavy sheep 3.

PRODUCE MARKET

TORONTO (CP) — Churning cream and butter print prices were unchanged here today.

The egg market was firmly with offerings light for a steady demand.

Quotations, proided by the Dominion department of agriculture: Eggs, in fibre cases, graded: A large 58; A medium 49-50; A small 29-30; B 39; C 28. Wholesale to retail: A large 63; A medium 54-55; A small 34-35; B 44; C 33.

Butter solids: Ontario, first grade, tenderable 58; non-tenderable 57½; western 58½ (nominal).

DOLLAR RATE

MONTREAL (CP) — The U. S. dollar was at a discount of one per cent, the Bank of Canada reported at noon EST, today. Friday's noon rate 99 cents. Pound sterling $2.76 3-16, against $2.75⅝.

(ADVT.)

APPOINTED CHAIRMAN

MR. LOUIS MARASKAS

Dr. Jack Guthridge, President of the permanent committee of the Community Chest, announces the appointment of Mr. Louis Maraskas as Chairman of the 1955 United Appeal of the Belleville Community Chest.

Will Give Instruction On Making Yule Cards

Mr. Paavo Airola, president of the Form Artists Society in Toronto and instructor at the Cobourg, Trenton and Colborne Art Clubs, has been retained to instruct at the Belleville Arts Club. He will be present at the art club meeting this evening at King George School when he will instruct on how to make your own Christmas cards.

Anyone interested in instruction on painting may register at the meeting for classes with Mr. Airola for Monday evenings throughout the winter.

A LITTLE BETTER . . .
AND A LOT
CHEAPER

BBC
BELLEVILLE BARGAIN CENTRE

385 Front St. Dial WO 8-9066

Jury Requests More Equipment For Employees

A recommendation that public utilities investigate the possibility of providing additional insulative equipment for employees, when they are working on energized lines, was contained in the verdict returned today by a coroner's jury at the adjourned inquest looking into the death of Robert Latta, electrocuted last Wednesday while working as a P.U.C. lineman.

The jury found that Mr. Latta came to his death about 4 p.m., September 28th, at the corner of George and Bridge streets when he accidentally made contact with a high voltage wire.

The jury was told that Latta was working with a pair of bolt clippers when the handle of the clippers came into contact with his chest.

The inquest was held before Coroner Dr. R. W. Tennent with the Crown investigation being conducted by Assistant Crown Attorney S. Gordon Robertson.

Witnesses called included Dr. Austin Walters, Hamilton Forrest, P.U.C. worker who was on the pole with Latta when the accident occurred; Charles Hiles, P.U.C. foreman and Roy White, Ontario Hydro.

Following completion of the evidence the jury returned to ask Utilities foreman Hiles how long power would be off if it had been cut during the repair work being carried on at the time of the accident.

Mr. Hiles replied that although the repair in question had been completed in 20 minutes the following day, if power had been cut it would mean the lines would be dead for nearly one hour. Such a cut-off would have affected a wide area in the downtown section of the city.

The jury included William VanTassel, Howard Booth, James McNamara, Don Leslie and Karl Kuntze.

FROST REJECTS

(Continued from Page 1.)

2. A plan for diagnostic services "which all authorities agree is one of the essential parts of a hospital insurance program."

3. A home-care plan to reduce the cost burden of specialized and extensive hospital services.

4. Assistance in meeting extraordinary hospital costs.

5. A hospital maternal-care program.

At the beginning, the full hospital plan could best be implemented by introducing a partially-mandatory and a partially-contributory system, Mr. Frost said.

He envisaged that eventually everyone would be covered by the scheme.

ST. LAURENT

(Continued from Page 1)

He said suggestions in the past that the fiscal problems be dealt with by constitutional amendments had been unacceptable and hinted that situation still prevails.

NO PROPOSALS

Mr. St. Laurent said his government will not make any specific proposals until there has been a full discussion of fiscal matters at the conference.

"We are not trying to persuade you of the advantages or disadvantages of any particular formula," he said.

But he added a formula that appears to recommend itself to the federal government would be one that would bring provincial per capita revenue up to specified levels defined in terms of what some of the provinces are able to obtain.

Mr. St. Laurent emphasized that the government of each province must decide for itself whether it is to re-enter the direct tax field.

Mr. St. Laurent, in launching the conference, said its job is to plan for the future.

After welcoming provincial premiers and their advisers, Mr. St. Laurent said the main task of the conference is to plan for normal good times and not for an emergency or a crisis. It should plan for Canada's growing population and expanding economy and to bring about higher standards of living.

Mr. St. Laurent said the conference meets at a time when the international outlook is more peaceful than for some years. Delegates had a duty to develop a federal system which would work "most efficiently in the changing conditions which confront us."

BIG TASK AHEAD

Mr. St. Laurent said the next few years will call for sound finances at all levels of government.

Canada will have a big task of planning for growth in population, in the economy and in living standards. Quite considerable sums would have to be invested in Canada's growth.

The federal government, he said, still has defence problems "very much in mind." The situation had not changed much as regards federal defence spending since the preliminary federal - provincial meeting in April despite "more pleasant" international discussions.

Demands for social security were second to national security demands.

"We cannot deny such commitments in deciding what is to be done in other fields," he said. "We have to consider these competing demands."

OTHER TOPICS

Mr. St. Laurent's speech also dealt with another conference topic: public investment and development of natural resources.

He reviewed past accomplishments and said it seems likely that future action will follow the same pattern.

The federal government had followed a vigorous policy of public investment, subject only to the over-riding burden of defence costs and the danger of inflation.

There had been big progress in building such things as airports and aviation facilities and the federal view was that those would have to be substantially increased.

There had been "a tremendous series" of housing programs undertaken jointly with provincial governments. Federal aid had gone into the building of some 300,000 home units since the Second World War.

FOR SALE
CRIB - 30"x54"
Regular 29.35
SPECIAL — $26.25
Apply
BRENTON'S
Corbyville Dial WO 8-3013

EVENING CLASSES
AT
Belleville Collegiate & Vocational School
begin this week
REGISTRATION for Most Classes Is STILL OPEN
Register at the school as soon as possible
7-9 p.m. Monday to Thursday
English for New Canadians $3.00
Welding $14.00
Other Courses $5.00

SEE US FOR YOUR PHOTOFINISHING NEEDS...

DEVELOPING
PRINTING
ENLARGEMENTS
EXTRA PRINTS
7c A PRINT
SCHRYVER'S PHARMACY
PHONE WO 8-9128 WE DELIVER

Edmund McQuaid Dies of Injuries After Accident

Fatally injured in a motor accident near Scarboro while on his way to work in Toronto, Edmund McQuaid 27, son of Mrs. E. J. McQuaid, 57 Donald street, died this morning in Toronto East General Hospital.

He had been working in Toronto as a tinsmith and had spent the week-end in Odessa. He was on his way back to Toronto when the accident occurred about six o'clock this morning.

Details of the accident are lacking but it is understood some object being transported on a truck crashed through the windshield of the car which McQuaid was driving.

Born in Belleville he was the son of Mrs. Nora McQuaid and the late Mr. Edward McQuaid. He had been living in the Toronto area for some time where he worked as a tinsmith. He was a member of Holy Rosary Church at Belleville.

Surviving are his mother, seven brothers, Edward, Stanley, James, Francis, John, Gerald and Bernard, all of Belleville and nine sisters, Mrs. Gerald (Rita) McAdam, Mrs. Kenneth (June) Nolan, both of Belleville; Mrs. Hubert (May) Maracle, Shannonville; Patricia, Eunice, Teresa, Joan, Helena and Loraine, all of Belleville.

New York Times Manager Dies

NEW YORK (AP) — Maj.-Gen. Julius Ochs Adler, retired, general manager and first vice-president of the New York Times, died today.

Adler, 62, died of an old ailment, for which he first underwent surgery during the Second World War. He was operated on again four months ago, returned to his duties for about two months and then was readmitted to New York Hospital Aug. 5.

He retired as commanding general of the 77th Infantry Division at the end of 1954. He had reached the mandatory retirement age of 62 on Dec. 3.

POWs WILL MEET

TORONTO (CP)—Former RCAF prisoners of war from across Canada will meet here Nov. 4-5 to celebrate the 10th anniversary of their release from PoW camps in 1945. Hundreds of ex-PoWs and their wives are expected to attend.

WE ARE HAVING A SPECIAL
THANKSGIVING DINNER
The Belmont Restaurant
289 FRONT ST.

BUY
KINSMEN
LIGHT BULBS
TUESDAY, OCT. 4th
Once again members of the Belleville Kinsmen Club will canvass the city selling packaged light bulbs, commencing Tuesday October 4th.
From 7 p.m. to 9 p.m.
and continuing until the city is covered.
Every Household Needs Light Bulbs
Buy yours from the Kinsmen canvasser and help the Club in its many worthy projects including the Eye Clinic, Boys' Band, Swimming Pool, etc.

The Winner
OF THE MOTOROLA CONSOLE
21-INCH TV
AT
TIP TOP CLEANERS
IS
MRS. KILBANK
38 SINCLAIR STREET
WINNING TICKET
DRAWN BY MAYOR BOTH

Amplifone Corp. Celebrates Opening of New Plant Here

The birth of a new industry in the city was formally celebrated Saturday night when T. K. Handing, president of Amplifone Corporation of Chicago, entertained local municipal officials and representatives of the TV industry at a dinner party at the Queen's Hotel.

Approximately 30 persons enjoyed the hospitality of Mr. Handing who announced the setting up of a branch factory in Canada for the manufacture of horizontal output transformers used in the production of television sets.

Initial operation of the plant located in the Morch building on Water Street will be assembly of transformer parts. Transformer coils will be wound in the company's parent plant in Chicago. Manager of the local plant is Eugene Mundorff.

Within a week it is expected that ten to a dozen girls will be hired for assembly line work at the Belleville plant. The completed product will be sold to Canadian television manufacturers, including Stewart Warner at Belleville, and others.

A woman's intuition was partially responsible for the choice of Belleville as the Canadian location for Amplifone Corporation.

Mr. Handing said that his wife who is vice-president of the firm, liked Belleville and so had his son and daughter. During the search for a Canadian location centres from Mimico to the Quebec border had been visited, he said.

He said he hoped his Canadian branch at Belleville would grow with the television industry and would play some small part in enhancing the friendship between Canada and the United States.

Mr. Handing paid tribute to Don Kingdon, secretary manager of the Belleville Chamber of Commerce who had done much to assist in finding a location in Belleville. He paid tribute to Ernie Summers of Stewart-Warner Corp., who had made the initial suggestion that Mr. Handing locate his Canadian plant in Belleville. Also he paid tribute to Mayor Both for his warm welcome to the new industry.

Mayor Both officially welcomed the new industry to the city which he termed "the most popular spot in Canada". He was both proud and pleased that Amplifone Corporation was locating in Belleville.

Included among other speakers heard at the dinner meeting were Percy McGuire, president of the Chamber of Commerce and Mr. Ernie Summers.

Carpenters Ask Commission On Labor Relations

LONDON, Ont. (CP) — About 46,000 carpenters demanded today that a royal commission be appointed at once to remove "evils" in the Ontario Labor Relations Act.

Failing such action, the carpenters said, all building trades and the lumber and sawmill industry will request that they be excluded from the act.

The demand was contined in seven-page brief which will be presented to Labor Minister Charles Daley on Oct. 13 by the Ontario provincial council of the United Brotherhood of Carpenters and Joiners of America (AFL TLC).

About 7,500 carpenters in westen Ontario are represented on the council.

The brief suggested that the royal commission be composed of equal representation from the judiciary, management and labor and that it report to the next session of the legislature.

Attacking the "tremendous costs" imposed on unions by present conciliation procedures, especially delays in awaiting reports, the brief warned: "While we hesitate to do it, often the cost of this procedure far exceeds the cost if we were to picket the jobs illegally."

LATTIMER'S DRUG STORE
"ELIZABETH ARDEN BEAUTY CENTRE"
PHONE WO 8-5549 WE DELIVER

FOR SALE Let's talk REAL ESTATE

by F. E. HUSON

All of us who have been engaged in the real estate business for a considerable length of time have more than once met someone who was doubtful about the value of the services which we realtors render to the public.

I've even heard people say flatly that no one needs an agent in a real estate deal.

Well, I suppose when you get right down to it, nobody really needs a contractor to build a house, either, for there is no reason why each home-builder couldn't order all the materials he needed, and then do the hiring of the carpenters, bricklayers, plumbers and other tradesmen whose skills were needed.

Yet the vast majority of people who are building a house will go to a contractor. Why? Because he has the contacts, he has the time and ability, and — most important of all, perhaps — he has the know-how, to get the job done with the greatest efficiency, which means a saving of both time and money.

The reliable realtor performs a similar sort of service, except that his attention is centred on the selling of the house, rather than the building of it.

Certainly it is possible for any intelligent person to make a satisfactory deal in real estate without the aid of a realtor. But isn't such a person trusting to luck, to some extent, if he hasn't the necessary contacts, the time, and the know-how, as wel las good business ability?

But don't let today's column throw you. I have no intention of using this space just to justify my profession. Next time, we'll discuss the "do's" and "don't's" of buying a house.

F. E. Huson
REAL ESTATE BROKER 15 Campbell Street Phone WO 2-4581 & 2-4582

THE ONTARIO INTELLIGENCER
Ontario Established 1841 — Intelligencer 1837
Published Daily by
THE ONTARIO INTELLIGENCER LIMITED
Belleville, Ontario, Canada
Subscription rates:
By carrier in Belleville: 35 cents per week
By mail in Canada: $9.00 per year; $4.75 for 6 months; $2.50 for 3 months
By mail to U.S.A.: $9.50 per year
Member of The Canadian Daily Newspaper Association; Member of The Canadian Press; Member of the Audit Bureau of Circulation

SAD IRONY FOR JEWS

There is a sad irony in the news that Egypt will acquire arms from Communist countries.

No sensible person will be in any doubt as to why Egypt desires these weapons. The eyes of her soldiers are turned towards Israel.

The strife between the inhabitants of the new state of Israel and the Arabs in the lands which surround her is deplorable but understandable. The Arabs are not without a case. Nor, for that matter, are the Jews. It is not a question which should be judged lightly, nor hastily.

That, however, does not alter the irony of fate which should see the foes of the Jews armed by Communists.

For it is not so many years ago that the Jews, if they were not being accused of being international bankers and money-grabbers, were being exposed to a bitter tirade denouncing them as Bolshevists. Nor was Hitler the only one singing this song.

There was a grain of truth in both these contradictory accusations. Some international bankers are Jews. Quite a number of the early leaders of the Bolshevists were Jews.

The explanation for the prominent role which Jews played in the early days of the Communist Party in Russia is simple. They were oppressed. They were treated unjustly, but they possessed a keen sense of social justice. They were literate. They were intelligent. They were courageous. They led the revolt against Czarism.

Too often we forget, in our detestation of Communist methods today, that whatever we may think of its creed the Communist party originated as a revolt against oppression and that many of its original excesses were but a reflection of the earlier excesses of the oppressors.

There was a day, therefore, when the suggestion that a Communist country would deliberately arm the foes of the Jews would have raised eyebrows throughout the world—and this in spite of the fact that the Zionists who have carved out a new state for themselves in their ancestral homeland are deeply religious, while the Jewish Bolshevists were atheists or agnostics.

But the Jews have declined in power in the inner circles of the Communist Party. This is understandable. It was inevitable, as the Communists became the ruling party, that this party should include members of all the many races in the far-flung Soviet Union and that the early predominance of the Jews should pass. It might be argued, too, that this would mean the appearance in Communist Party ranks of anti-Semitism, strong in Czarist Russia. This argument, however, would probably be faulty. The men who once led the Bolshevists were purged not so much because they were Jews as because they were old Bolshevists, who could not or would not follow the constantly changing twists which the Georgian Stalin gave to the party line.

And so, today, the followers of the political creed to which a Jew, Karl Marx, gave birth and to which Jews like Trotsky gave power sell arms which may one day be turned on the newly-green farms and the flourishing new towns of the long-Promised Land.

WHAT PRICE FREEDOM OF SPEECH?

The recent acquittal, in a Mississippi town, of two white men accused of murdering a 14-year-old Negro boy unquestionably aroused deep resentment among many lovers of justice and freedom everywhere.

Perhaps some of this criticism was unjust. For instance, if any blamed the jury they might reflect on the fact that three men, a sheriff, a doctor and an undertaker, all testified that the body of a Negro recovered from a river was so decomposed that the Negro must have been dead before the missing boy was kidnapped by the accused. How could a jury in the face of such testimony, register a conviction? Of course the three witnesses may have been lying, but it is extremely dangerous for a jury to register a conviction when three apparently independent and disinterested witnesses testify to a fact wholly inconsistent with the guilt of the accused.

If, however, there may be some grounds for a difference of opinion over the result of this murder trial, surely no thinking person can fail to condemn the recent action by residents of another Mississippi town, Tchula. An angry mass meeting of white men demanded that two white men leave the county. Their crime—alleged advocation of racial integration.

In other words this Mississippi town would make it a crime, punishable by exile, to disagree with the traditional southern custom of segregation of whites and Negroes.

This is "thought-control" in one of its most vicious forms.

To make matters worse, the chairman of that mass meeting was a member of the state House of Representatives.

What price freedom of speech in Mississippi?

ABOUT TIME

Housewives are to get some help in selling their inventive ideas about household appliances. The Canadian Association of Consumers, representing 20,000 women, is coming to their aid.

Many a woman may have an idea for an improved clothes peg or a better saucepan, "but for lack of encouragement such good ideas have usually disappeared down the drain," says a communication from the association. So, a committee has been formed on "marketable ideas." (Sydney Post-Record.)

JUST FOLKS

(Copyright 1955, Edgar A. Guest)

By EDGAR A. GUEST

"JINGLES"

There are tears in a little boy's eyes;
For childhood's first heartache they're shed.
How speedily happiness flies.
Now Jingles, his poodle, is dead.

To danger dogs pay little heed,
And highways most treacherous are.
Drivers race them at furious speed,
And Jingles ran under a car.

He was playful and loving and kind
And he welcomed his master with joy.
How comfort the heart and the mind
When sorrow has come to a boy?

OFF THE RECORD — By Ed Reed

LOOKING BACKWARDS

GLEANINGS FROM OUR FYLES OF BYGONE YEARS

20 YEARS AGO

Oct. 3, 1935

The three candidates in the coming Dominion elections, all of whom are members of the Rotary Club, namely Charles A. Cameron, W. E. Tummon and Laurie Lewis sat together at the weekly luncheon meeting of the club on Monday. The president of the club, Bert Boyce, introduced the candidates to the members of the club. Much amusement was created by the staging of a mock political meeting, each party candidate was ably represented by a Rotary past president. Ed Bernstein spoke for the Conservative party; Jamieson Bone for the Liberals; Charles Spaulding for the Reconstruction party; W. B. Deacon for the C. C. F. party and Charles Dolan for the Social Credit party. The whole affair was carried out in a hilarious manner, with much heckling and many witty sallies and no one enjoyed it more than the candidates. Each speaker was allowed five minutes.

From our file copy at this time in 1885: Business men in this city are considering the practicability of a pontoon bridge across the bay at this point.

Mr. and Mrs. Tom Haggerty of Greenville, Pa., and their daughter, Mrs. Turner of Columbus, Ohio, are the guests of Mr. and Mrs. James Haggerty.

Mrs. H. J. Clarke, Foster Avenue, is spending a few days with her daughter, Mrs. Roy Rickard, in Colborne.

The Provincial Synod of the Anglican Church will meet here next week. There will be present two Archbishops, eight bishops with their chaplains and fifty clergy delegates.

30 YEARS AGO

Oct. 3, 1925

John Wallbridge, son of Mr. Arthur R. Wallbridge, Queen St. entered the foot races conducted by the Olympic committee at Toronto and showed his heels to a number of real fast ones in the half mile intermediate and romped home an easy winner in the excellent time of 2 minutes, 13 4-5 seconds. He is expected to make a good showing in the middle distance events. He is now a student at Queen's University.

Miss Lounsberry of this city was honored by being named president of the South Hastings Teachers' Association. The other officers are as follows: vice president, Miss Adams; secretary-treasurer, C. I. Frederick; librarian, Inspector H. J. Clarke, B. A., executive committee, — Mr. Ostrander, Miss Doyle, Miss Bird, Miss Collins, Mrs. Strong, Mr. Simpson and Miss Walsh. auditors, Lieut. Col. David Barragar and Mr. M. W. Mott: representative to Ontario Educational Association, Miss M. Ketcheson with Miss B. Tummon as alternate.

40 YEARS AGO

Oct. 3, 1915

His Grace Archbishop Spratt of Kingston will conduct the rite of confirmation in St. Michael's Church tomorrow.

The ladies of St. Michael's parish gave a tea at Hotel Quinte yesterday afternoon from 4 to 6 o'clock in aid of the Red Cross. The affair was most enjoyable and successful.

An automobile accident occurred yesterday afternoon near Foxboro when a Belleville car ran into Fairfield's bridge and the car was badly damaged. The driver was not injured.

50 YEARS AGO

Oct. 3, 1905

The financial statement of the recent Old Boys' Reunion which has been submitted by the treasurer, Mr. J. W. Johnson, shows the receipts as $2,252.10 and the total disbursements $2,237.96, leaving a balance in the bank of $14.14.

Ald. D. V. Sinclair is in New York City on business.

Mr. Harry Coon has left to resume his studies at Queen's University, Kingston.

Mr. Robert Gurner and Mr. Milton Bowler have left to spend some time in Rochester, N.Y.

Mr. John Mcintosh and Mr. William McIntosh will attend a Scotch concert in Deseronto this evening.

Mr. Roy Walters is spending a few days in Ottawa.

THE PACKSACK

By GREGORY CLARK

Love nourishes us the way leaf mould nourishes plants. Love can do to the very flesh and blood of its recipients what green pasture can do for the herds and flocks; what manna did for the wanderers; what the perfect food can do for us all. I am thinking of three sisters I knew in my youth. They were so alike in their beauty, dispositions, characters, that we used to joke about them as born of a mould rather than a mother.

One married a young fellow of no promise or distinction. His one merit was that he loved the girl to distraction and appeared ready to devote his entire life to loving and faithfully tending her. That he did. He never amounted to much in the business world.

The second sister married the prize man of our whole circle. She was deemed the lucky one. She married a go-getter, a gifted man. He was. He rose to distinction and wealth. But he gave his whole life to the pursuit of success, and he certainly had no time, after he was thirty, to waste on the sentimental nonsense of love in the romantic or sentimental meaning. I knew him well. He was affectionate enough to his wife and family, but they were incidental to the chief interests of his life.

The third sister never married, but stayed at home to look after her parents who lived a long time and suffered a lot of illness and became filled with grievance and complaint in their ending years. I imagine there was not much love lost or won in the twenty last years of the third sister.

I saw all three of them lately at a funeral. The first one, who had been the object of persisting love all her life was so like her girlhood self that it was almost uncanny. She was still beautiful, a kind of radiance about her. Even her voice, in the few words we exchanged, was that of the girl she had been.

The second one, very stylish, very poised, had lost every trace of beauty in exchange for a mask and a garment of fashion. She was brittle. The third, poor woman, was withered up, humped up, dry, aloof, slightly sly.

So it is that I imagine on the street and in buses and crowds, that I can detect among all who pass by, both men and women, but mostly women, those who are loved. They look nourished by something mysterious, mystical.

Smallest Fish Claim Is Made

(Vancouver Herald)

Modesty is commendable but it can reach the point where reticence almost becomes boastful. In Norwich, England, a man is claiming the world's record for the smallest fish ever hooked.

In Canada we like to boast of doing things in a big way and a familiar sight is the fisherman posing with his huge catch. The smaller ones are thrown back into the water or hidden away.

But the chappie in Norwich landed a flatfish which weighed two and one-half grains, which is about 6-1000ths of an ounce. The race will now be on for some person to catch a smaller one.

Behind The Market Break

(New York Times)

There is a more or less chronic debate concerning the role of the stock market that boils to the surface every so often. This controversy usually turns on some variation of the question, "Does the stock market really forecast the future of business?"

When economists speak of the stock market as a forecaster of business they mean that an analysis of those irregularly recurring expansions and contractions in the economy that we know as business cycles shows that share prices have consistently, if not invariably, been in the vanguard of the great number of economic series whose behavior, taken in the aggregate, accounts or, and indeed is, the business cycle.

There is no contradiction between this conclusion and the traditional conception of such authorities in the market place as the late William P. Hamilton, who saw the stock market as reflecting, on any given day or at any given hour, everything everybody knows, hopes, believes, anticipates, with all that knowledge sifted down to • • • the bloodless verdict of the market place."

• • •

If one is to see in perspective the break in the stock market on Monday of this week, following the news of President Eisenhower's sudden illness, one must understand it in these two quite different, but quite reconcilable, aspects.

It would be idle to pretend that things are precisely where they were before the unfortunate news of last Saturday from Denver. One cannot have it both ways. The outlook for orderly economic progress is always favored by the knowledge that the country's leadership is in the hands of a man who believes strongly in the free enterprise system and is determined to preserve it at all costs. In a free economy confidence on the part of business in such leadership is a necessary ingredient of prosperity and progress. Any development that can be construed as reducing even slightly the probability that such leadership will continue must of necessity call for a readjustment of men's minds to the change. But, as the editor of The Times of London has put it, "the consequences of sudden events are notoriously difficult to read." And in Wall Street when the signs are difficult to read and interpret the first instinct of the speculative community is to withdraw from the market until the picture becomes clearer.

In this week's case the effects of a good many persons pulling out of the market to await further news and its assessment, while potential buyers were deterred, momentarily at least, from entering the market because of same considerations, had spectacular repercussions. Trading volume on the New York Stock Exchange reached a total of 7,720,000 shares, making it the biggest single trading day since July 21, 1933. The market averages of The New York Times suffered an extreme break greater than of any single day since Oct. 29, 1929. By certain measurements—such as the decline in dollar value of shares—this week's was the severest in history. But while such comparisons have their uses it seems important to point out that they could carry implications that would be quite unwarranted by the facts.

To compare the dollar values of the losses sustained on Monday with those of, say, Oct. 29, 1929, is not to mean that there is any basic similarity between the present market and that of late 1929. In 1929 the market leaders, in all too many cases, didn't go up; they were put up, and, after being put up, they were passed along to shoestring purchasers, carrying them on their thin margins and without the financial reserves to protect them. When those margins "went below water" the customers were sold out right and left. Added to this distress selling were the concerted bear raids which produced further demoralization in weak stocks. Moreover, stock prices at that time had lost all reasonable relationship to traditional values.

• • •

None of this condition was present in the stock market Monday. That the market was vulnerable to any sudden unfavorable news development, however, few persons, we think, will seriously deny. Prices had been rising almost uninterruptedly for more than two years in this, the Eisenhower phase of the 6-year-old bull market, alone. When a market has advanced that long, not only has it usually attracted to its ranks many inexperienced speculators, who are inclined to sell when they see others selling, but it has become pretty well perforated with air pockets in the form of stop-loss orders, or orders to sell when the decline has reached a certain point below the level prevailing when the order is placed.

These are largely technical considerations, however, which by no stretch of the imagination can be added up to "another 1929." On the whole, it may very well be that this shakeout was a much needed and badly overdue warning that the stock market doesn't always move in the same direction.

We All Suffer This Torture

(St. Catharines Standard)

The British, faced with the first commercial television programs, are apparently fearful that such agonizing shows as "$64,000 Question" will be produced there.

The London Evening Standard, in an editorial headed ("Agony on TV" warns of the dangers of quiz programs to the sensitivities of the true British soul.

The essence of the "$64,000 Question", suggests the London paper, is "the sight of someone speared for a moment in nerve-racked agony between riches and whatever financial state he happens to be in." It terms the sight a "cruel spectacle" and adds: "In this country it may not seem quite so entertaining to subject someone to such mental torture."

No doubt the agony of being offered a small fortune if you can correctly answer some rather obscure question on any chosen subject is a refined form of civilized torture. There was a time when this form of torture only involved $64, but due to inflation the ante by the advertising sponsors has risen a thousand-fold.

As a matter of fact, the torture is one which faces every businessman daily as he makes decisions which may make or break his firm. There is even the parellel that having had a measure of success, and won the $32,000 question, should the firm double its investment for the $64,000 prize or sit tight with what it has? Most of us are not faced with questions involving so much money. Employees are faced with the question of whether to quit a $50-a-week job and shoot for the $100-a-week job elsewhere or stay put. Wage-earners are faced with the question of whether to put their savings into uranium stocks or into safe bonds.

Tenants are faced with the guestion of whether to buy a house on a mortgage, or continue to rent. All involve gambling on bettering oneself financially at the risk of losing.

Still, for someone who is suffering great mental torture, that woman did not seem in any great pain last night as she went for the $32,000 guestion. In fact she seemed quite composed and at ease. Perhaps it is because the torture is self-inflicted by those who choose to be present on such quiz programs that they appear no more nervous than the average person invited before a large audience.

If there is anything that makes the program agonizing for the viewers, if not the participants, it is the solicitous manner of the master of ceremonies who draws attention to the nervousness, prolongs the torture by odded patter and by switching to advertising just at the critical moment, prevents the victim from blurting out the answer by giving him 30 seconds to think it over, and finally caps the tension by postponing the next question for an entire week to permit a proper build-up of the jitters if they have not already shattered the nervous system.

But refined mental torture or not, some 55,000,000 Americans and Canadians seem to enjoy it every week according to estimates. Who would't like to win $64,000 for nothing but a few answers to questions?

And Britain will probably try it, too.

Installments Too Numerous

(Detroit Free Press)

Doyle Smee of the Wall Street Journal interviewed a 28-year-old machinist and his wife in Levittown Pa. Tony and Ingrid live on a weekly pay check of $78.91 after deductions. From this they meet monthly instalments as follows: $68 on a GI mortgage, $8.29 to a finance company on a freezer, $13 for a power lawn mower, $12 to a department store on children's furniture, $9.04 a month to a finance company on aluminum storm sasn and $16.80 a month on life insurance.

Although Tony and Ingrid have signed away a third of their income for the next two years, they are currently shopping around for a new car, a cotton loop rug for the living room, a love seat for the den, a re-upholstery job for the sofa and a addition to the carport which Tony will build himself.

They are still solvent, but as Tony says: "We could keep going one week without a pay check, but then we would be in trouble."

In another case cited by the New Republic, financial columnist J. A. Livingston tells of a Philadelphia factory worker who had run up installment payments totalling $4,075 against an annual take home pay of $4,200. The creditors include four finance companies, two department stores and two furniture houses.

Not a loan shark among them, but none of the creditors, apparently bothered to check the references.

Unsound financing? Too liberal an extension of credit? The answers are obvious.

Personal Health Talks

By DR. WM. BRADY

What! You Don't Like Schnitzel?

My antipathy for mashed potato developed when I was a little boy—at Thanksgiving dinner at Grandma's I announced that I wanted just turkey and nothing else. I was served some mashed potato with the assurance I'd get some turkey when I finished eating the potato. I got even by spurning mashed potato thereafter. For years I primly turned my glass upside down when urged to have a snifter of mashed potato—you drink it, don't you?—and all the time I took secret pleasure thinking that I could take it or let it alone, but I never drank a drop of the stuff, just to show 'em.

For years I had an antipathy for tomato or tomato juice, fresh or canned. When I was a boy in Canandaigua we grew tomatoes in the garden, and some people picked and ate 'em right off the vine. The tomatoes were not far from that small structoure — but I can't remember whether I thought of that. I just didn't like tomatoes. Certainly a citizen has a right to like or dislike anything he chooses to take or let alone. I carried on with the quirk until my daughter, editor, ghost writer, biographer suggested that tomato might taste different than it did when I was a boy. She persuaded me to take just a sip of tomato juice. I tried it, and it was good. I've enjoyed tomato and tomato juice ever since.

Fish and chips, bread and butter, cookies and milk, pork and beans, meat and potato, ham and eggs, crackers and cheese, liver and bacon, corned beef and cabbage, macaroni and cheese, spareribs and sauerkraut are food combinations that appeal to most appetites.

From tests of volunteers physiologists concluded that the taste of meat induces secretion of a gastric juice especially suited for the digestion of meat. This juice is similar to the juice secreted in response to the taste of bread, but quite different from that secreted in response to the taste of milk. The scientists inferred that this explains why bread and milk or bread and meat are palatable, while milk and meat, or milk and fish do not go well together.

A motherly waitress was loath to serve ice cream for dessert after lobster. On the other hand a railroad man ordered meat, potato, coffee and toast or bread and butter, coleslaw and pudding or pie, all served at once, mixed everything thoroughly and ate the potpourri with evident relish while other patrons of the lunch counter averted their eyes or fled the premises. The man declared it was all going into the stomach, so why fuss about the order in which one disposed of the items?

Strength for the Day

DR. EARL L. DOUGLASS

PALMER'S BEARD

Whenever we hear anyone boasting of America as the land of freedom and tolerance, we are apt to be reminded of Joseph Palmer's beard.

Joseph Palmer lived in Fitchburg, Massachusetts. By about 1830, he had raised a beard of magnificent proportions. His cleanshaven neighbors regarded him with suspicion. They made insulting remarks. They even threw stones at him. The pastor of his church preached against him and finally refused him communion. At length a committee of four citizens of Fitchburg descended on him with razors to remove his beard by force; and when Palmer successfully defended himself, he was thrown into jail. He remained in the city prison in Worcester for over a year before a daring editor succeeded in raising public opinion to the point where the authorities were compelled to recognize the illegality of imprisoning a man because they did not like his beard.

A man may raise a beard today without incurring the wrath of anyone except the manufacturers of razor-blades. But there are a great many subjects—political, religious, racial—on which unpopular views are liable to suppression, and their utterers to persecution. There are always individuals and groups who refuse the same rights to others which they demand for themselves.

In a democracy, no one's rights and librties are stronger than his neighbors. The surest way to safeguard one's own individual freedoms is to respect that of others.

TODAY'S TALK

By GEORGE MATTHEW ADAMS

SUSTAINING CONVICTIONS

In the early days of my youth I heard a great deal about the use of "the rod" in correcting children, especially the boys. I speak from my experience! But I have always felt this method is all wrong. Kindly, humane efforts along this line are far more effective. It is best to make a child punish himself, or herself. One way is to deprive the child of something that he greatly wants. Otherwise you create resentment.

The simple and significant convictions that are learned by way of example stay with us throughout life. The simple virtues of honesty, kindness, truthfulness, and unselfishness are the sustaining ones. Early taught and practiced, they become a part of character. They endure.

Henry Clay became immortal through the mere utterance, "I would rather be right than be president!" If all hopefuls could have that sort of a conviction, there would be better aspirants for that great office! Convictions come from the heart. That's why they are sustained throughout life.

We have heard it said that if a child is brought up in the way he should go he will not later depart from those lessons. When I went a long distance away to college I became very homesick, as did many others, so the President of the college said, in one of his early talks to the students, that woould pass. It proved that such students came from good homes.

All successful people are sustained by the convictions that have become a part of their daily work and living. I like to read the editorials of a great newspaper because they express the convictions of the publication itself. Convictions of the publication itself. Convictions are like the rudder to a ship. They guide one safely through life.

It is not important if others do not always think so as we do, so long as they have honest convictions, and do not vary from them. No one else owns our self-respect!

Horrid Thought

(Ottawa Citizen)

The marathon swimming season on Lake Ontario seems about over. Perhaps next year a good idea for attracting public attention would be to arrange a marathon swim in which the only participants will be Toronto newspaper editors who have shown such great energy in persuading others to attempt the journey.

SCOTT'S SCRAP BOOK — By R. J. SCOTT

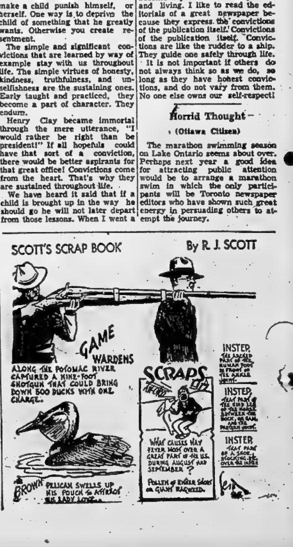

P.M. Says Health Insurance Plan Care of Provinces

OTTAWA (CP)—Prime Minister St. Laurent made it plain today that any national health insurance scheme would be operated and administered by the provinces.

He told the opening meeting of the Dominion-provincial conference that health comes within provincial jurisdiction and the central government does not want to change that.

He indicated his government would wait until the provinces themselves set up health insurance and then see what help it might provide them.

Mr. St. Laurent suggested that the first prerequisite is to determine what agreement among the provinces is possible on health insurance. The next step might be a national radiological and laboratory diagnostic service, possibly followed by hospital insurance.

Only after the establishment of some form of hospital insurance could a provincially operated and administered health insurance scheme be considered.

COST BE JUSTIFIED

There would be little or no justification in the federal government taxing all Canadians to support a health program carried out by one, two or three provinces representing a distinct minority of the country's population.

Federal aid would be justified, however, if a substantial majority of provinces representing a substantial majority of the total population expressed willingness to undertake health programs.

Swimmer Fails

ST. IGNANCE, Mich. (AP) — Distance simmer William Handley failed Sunday in his attempt to swim the 5-mile-wide Straits of Mackinac.

Cold and heavy seas forced the 23-year-old marine engineer from Canton to abandon the swim about half a mile from his Mackinaw City goal. He was in the water four hours and 25 minutes.

Handley came here on his vacation to make the swim after he read that 21 - year - old Barbara Leonard of Los Altos, Calif., made the crossing last month in two hours and 36 minutes.

Rotarians Meet

TORONTO (CP) — Delegates from 40 Rotary clubs in southcentral Ontario arrived here Sunday night for the opening of the 246th district conference of Rotary International.

Some 4,600 members and their wives are attending the conference, which ends Tuesday.

Princess Royal Pays First Visit to Canada

Arriving in Quebec City, to pay her first visit to Canada, Princess Mary, aunt of Queen Elizabeth, is escorted from Empress of France by Governor-General Vincent Massey. The Princess' month-long Canadian visit, on invitation of the Royal Canadian Corps of Signals of which she is colonel-in-chief, will take her across country to Vancouver before she returns to England October 25. As well as her connection with the signal corps, the only sister of the late King George VI is also colonel-in-chief of the Canadian Scottish Regiment. The Princess Royal, widowed in 1947 by the death of the sixth Earl of Harewood, has devoted most of her life to interests in nursing and hospital work. (Central Press Canadian).

Trains Collide Damage $80,000

OAKVILLE (CP) — A Canadian Pacific Railway freight train crashed into a Canadian National Railways freight on a siding here Sunday night, killing five head of cattle and causing damage estimated at $80,000 by a CNR official.

Police and firemen stood by through the night to prevent cigaret-smoking near an overturned oil tank car.

Service on the line, one of the CNR's busiest, was disrupted for some time. It was rerouted through Georgetown.

None of the crew was injured, but one locomotive and 12 cars were derailed.

PERUVIAN CRASH KILLS 16

LIMA, Peru (AP)—A DC4 of the Panori Airline crashed on an Andean mountain southeast of Lima Sunday, killing 16 persons and injuring 13. The plane crashed as the pilot was attempting to land with a motor on fire.

Expensive Slip-Up!

If someone is injured while on your premises, will you be financially able to pay for any damages awarded against you? Will you be able to afford legal defence?

The answer is "YES"! If you have Residence Liability Insurance.

INSURE WITH CONFIDENCE

FREEMAN BURROWS

BURROWS & FROST

INSURANCE

249½ Front St. WO 2-2281

West Huntingdon

ENDEAVORS 8.5 CLASS

WEST HUNTINGDON — The Sunday school class held a most enjoyable meeting at the home of Mr. and Mrs. Clayton Wright on Thursday evening. Mr. Wright presided and was assisted in the worship service by Mr. John Lainson offering prayer and Mrs. Frank Hammond conducting the Scripture reading.

Readings were given by Mrs. Dan Cooke and Miss Sarah Wilson. Mr. Mac Sarles conducted a riddle contest taken from the Bible. Mrs. John Lainson and Mrs. Ambrose Wright favored with a duet.

Mr. Alex McCurdy introduced the guest speakers, Mr. and Mrs. Frank Harding of Stirling, who gave their experience at the world's Jamboree. This was most interesting and the class appreciated Mr. and Mrs. Harding's part in the program.

Mr. Mac Sarles voiced the appreciation of class to all those who helped to make the evening such a success.

Allan Wright, son of Mrs. Mary Wright, had the misfortune while playing at school to fracture a bone in his right arm. He was taken to Belleville General Hospital and had to remain for a couple of days.

Mr. and Mrs. John Robinson were Monday guests of Mr. and Mrs. Delbert McCurdy.

Mr. Arthur Wilson attended presbytery at Belleville, on Wednesday.

Cottage prayer meeting was held at Mr. and Mrs. John Lainson's home on Thursday evening.

Mr. and Mrs. James Wilson; Mrs. Glen Say; Mr. and Mrs. Exner Wilson; Sarah and Arthur Wilson attended a farewell party for Mr. and Mrs. John Robinson on Thursday evening at Mr. and Mrs. Clayton Tummon's home, at Stirling.

Mr. Harold Ashley, of Biggar, Sask., spent Wednesday as guest of Mr. and Mrs. Frank Ashley.

Mr. Harold McGee has purchased Mr. Don Spencer's farm.

FOR EFFICIENCY SAFETY, ECONOMY

A peak - performing furnace protects your health while it saves your fuel dollars.

DIAL WO 8-5525

Free estimates on repairs.

THE JOHN LEWIS CO. LTD.

265 FRONT ST. BELLEVILLE

FOR YOUR
- TOYS
- PAINTS
- CHINA

FRED LEWIS INDUSTRIES, LTD.

346 Front St. Dial WO 2-2284

WE DELIVER

T.V. RADIO REPAIR DEPOT

DIAL WO 8-5060

G. W. BYERS

183 Lingham St.

Even Payment Plans

$747.55

Just one example . . . Niagara Loans range from $100 to $1500 or more

There's a record-figure repayment plan like this one. Total monthly payment for 20 months is $45.00

Rates are lower on many Niagara loans.

NIAGARA LOANS

BRANCHES COAST TO COAST

218 Front St. Belleville - WO 2-4578

Branches in Kingston and Peterborough

SEE US FIRST

WE'RE SURE YOU'LL DECIDE THAT BELLEVILLE IS THE .. "PLACE FOR YOU TO BUILD"

And When You Do . . .

SEE US FIRST!!

EVERYTHING FOR THE BUILDING TRADE

- HARDWOOD FLOORING
- ROOFING
- PLYWOOD
- HARDWARE
- DOORS
- SHERWIN-WILLIAMS PAINT
- CEMENT PRODUCTS
- OVERHEAD GARAGE DOORS
- WOOD & STEEL SASH
- FLOOR COVERING
- INSULATION
- STORM DOORS & WINDOWS

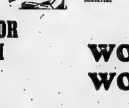

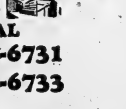

SERVING THE CONTRACTOR AND HOME OWNER WITH SERVICE . . .

DIAL WO 8-6731 WO 8-6733

ARTHUR A. SILLS & SON LTD.

285-7 COLEMAN ST. BELLEVILLE 63½ FRONT ST. S.

IT'S NEW!

IT'S BIG!

IT'S R.C.A.!

FOR 1956!

THE 1956 VALUE LEADER

- PEAK PERFORMANCE
- DRAMATIC STYLING
- BUDGET PRICES

ABOVE IS ILLUSTRATED THE R.C.A. VICTOR

21" "Townsman" TV CONSOLETTE

TRANSFORMER POWERED FOR FRINGE RECEPTION

6 REASONS WHY:

YOU SHOULD BUY YOUR TELEVISION FROM IRELAND'S

1. We feature the lowest prices between Toronto and Montreal.
2. You can choose from the largest selection in Eastern Ontario.
3. We carry only famous name brand lines.
4. Six service trucks and factory trained personnel serving you at all times.
5. All merchandise exactly as illustrated.
6. Buy now at Ireland's where satisfaction is guaranteed.

Out of R.C.A. Victor's laboratories and vast research facilities comes the new "DEEP IMAGE" for 1956, with 7 major engineering advances that assure you of television at its best. "Deep Image" Picture Tube . . . Better Noise cancellation . . . Double Sensitivity and Stability . . . Better Brightness and Contrast . . . Better Channel Separation . . . Better Interlace gives a truer picture . . . and better sound. You get them all in the new 1956 models that have brought R.C.A. Victor World Leadership in Television.

The 21" Townsman pictured above has all these new features. It's finished in choice of Walnut, Mahogany and Limed Oak. It's really a smart looking set, and is offered at a real saving.

PRICED ONLY **234.50**

SERVICE CONTRACT $15.00

BASE $20.00

REMEMBER: THERE ARE MORE R.C.A. VICTOR TELEVISION SETS SOLD EACH YEAR THAN ANY OTHER MAKE.

IRELAND'S Furniture and Appliances

210 FRONT STREET — AT THE FOUR CORNERS DIAL WO 2-3491

SOCIAL and PERSONAL

Mr. and Mrs. Arthur McCormick, Roslin, are visiting in Montreal with their daughter and her husband, Mr. and Mrs. Gerald McDonnell, Linton Ave., Montreal.

Weddings

SPRY—KOLESNYK

A very pretty informal wedding was solemnized in St. John's United church, Tweed, of Mary Sylvia Kolesnyk, daughter of Mr. and Mrs. M. Kolesnyk, of Winnipeg, Manitoba, and William James Spry, son of Mr. and Mrs. W. C. Spry, Tweed. The Rev. W. K. Pace, officiated.

The bride was attractively attired in a teal blue suit with navy accessories and corsage of white carnations. Her only attendant was Mrs. Katherine Dilling of Orhawa, also attired in a teal blue suit with navy accessories and a corsage of pink carnations.

The bridegroom was attended by Mr. Harold Hay of Oshawa.

The reception was held at the bridegroom's parents' cottage at Moira Lake. Receiving the guests were the bridegroom's mother, attired in a beige rose suit with brown accessories and wearing a corsage of yellow 'mums. Owing to the bride's mother being unable to be present, the bridegroom's sister, Mrs. Clinton Lough, assisted in receiving the guests, wearing navy blue with navy accessories, and corsage of yellow 'mums.

About 30 guests enjoyed a turkey dinner with Mr. Arthur McCarey, uncle of the bridegroom, as toastmaster.

The young couple amid showers of confetti and many happy wishes, left for a trip to Vancouver, British Columbia, where they intend making their future home.

Previous to the wedding, a miscellaneous shower was held at the home of Mrs. Clinton Lough, Tweed, in honor of the bride. Also the nursing staff of Peterborough Civic hospital, presented her with several lovely gifts.

Gamma Mu Chapter Holds Dessert Bridge

A most successful "dessert bridge party" was held at the Club Commodore last Thursday evening by the newly-formed Gamma Mu Chapter of Beta Sigma Phi Sorority.

The guests were welcomed to the hall, decorated in black and gold, the colors of the Sorority, by Mrs. D. I. MacKinnon, director, and Mrs. J. L. Acton, president. Homemade pie, ice cream and coffee were served and afterwards the guests played bridge.

Mrs. Leona Wilson and Mrs. Charles Adams won spot prizes. Bridge prizes were won by, Helen Lennox, P. C. McGuire, Betty Simpson, Harold Mott, Mrs. Pugh, Staff McKenna, Mrs. B. Irvine, and Grant Robertson.

Door prizes were drawn by Dorothy MacKinnon, director of the new chapter, Madeleine Wolfenden, its social sponsor, and Joanne Wood, president of Alpha Lambda Chapter, and were won by Sarita Lapham, Pauline Bishop, Herb Hastey, John Hayman, Mary Mott, and Mrs. Durant.

Harold Mott made an entertaining auctioneer as he disposed of several left-over pies.

Jean Thompson and Alix Hastey were in charge of tickets.

The convener of the party was Eleanor Sisson, assisted by Anne Acton, Gwen Brain, Norma Cochrane, Joan James, Jane Langell, Vera Morphy, Barbara McDonald, Isabel Murray, and Madeleine Wolfenden.

The proceeds will be used by the Chapter to help furnish the pediatrics ward of the Belleville General Hospital and to help a needy family at Christmas time.

Should Send Sex Perverts To Hospitals

GUELPH (CP) — Sex perverts should be treated instead of jailed because they are "afflicted people," the Women's Institute convention resolved Friday.

The institute passed a resolution calling for changes in the law to enable courts to send perverts to hospitals or other centres for treatment.

"With the number of sex offences rising, this is not only a Christian moral attitude but an economic factor as well," Mrs. Luella Wolf, who introduced the resolution, said.

Four hundred delegates to the area convention condemned beer and liquor advertising on radio and TV. They also urged better material for radio, TV, movies and comic books.

New Students' Parents Enjoy H-S Meeting

Last Wednesday afternoon was "New Parents' Day" at Prince Charles school. Mothers and fathers of new students were entertained by the Home and School executive for Queen Mary-Prince Charles schools and all enjoyed a most happy afternoon.

Mothers of new pupils were escorted to the tea by the following ladies, Mesdames F. A. Beeby, C. Belsey, G. Bird, K. Chambers, K. Champagne, E. Chappell, H. Craig, J. Fargey, J. Fletcher, P. Gelsthorpe, W. Hales, N. Hall, M. Lush, M. McClelland, K. Parks, C. Smith, E. Smith, P. Till, R. Wardle, who also acted as hostesses and had called at the homes to invite the mothers.

The guests were welcomed at the door by the principals and their wives, Mr. and Mrs. J. E. Bateman, Prince Charles school, and Mr. and Mrs. H. Frink, Queen Mary school; Miss Cooke and Miss Hillis, kindergarten teachers, and Mrs. Pugh, president of the joint Home and School group.

Each guest was given a name tag, and was asked to sign the guest book. In charge of this was membership convener, Mrs. S. A. Reid, assisted by Mrs. A. Halsey and Mrs. H. Halsey.

Those who had brought along tiny children had no need to worry, senior pupils took charge of these tots while their mothers enjoyed a free hour.

A vote of thanks to these baby sitters who were, Cheryl Beeby, Marilyn Brown, Shelia Canning, Nancy Carter, Janet Horton, Lois Kennedy, Elaine Mirand, Maxine Rose, Minda Rosen, Sharon Rowe, Vonetta Valyear, Joyce White and Jo Anne Whaites.

CONTEST

A contest designed to help everybody get acquainted was next, everyone was given a slip of paper and pencil, and the ladies getting the most names were Mrs. Fargey and Mrs. Hudson, each won a prize. In charge of this was Mrs. Orr, after which everyone gathered in the auditorium.

President Mrs. Pugh, presided and warmly welcomed the parents and old friends and gave an interesting outline of the aims and ideas of the Home and School Association. Mrs. Pugh also introduced her executive committee, called on Mr. Bateman and Mr. Frink to introduce their staffs.

Parents were told that the Home and School provides an excellent opportunity to meet the teachers and good programs are planned to provide entertainment and good fellowship.

Mrs. Pugh urged all new parents to become members and plan to attend regular monthly meetings.

GUEST SPEAKER

Mrs. Pugh introduced the special guest Mr. L. A. Kells, superintendent of schools here in the city. Mr. Kells spoke briefly on the importance of the Home and School Association and hoped for continued success throughout the year.

The president thanked Mr. Kells.

Mr. H. Frink then introduced Miss Cooke, kindergarten teacher, who spoke to the parents on the subject of their child's first year at school, explaining that her job was to bridge the gap between the carefree life the child left behind at home, and the more formal training needed for school. It was an interesting and often humorous discussion, as Miss Cooke went on to say, that the first weeks were rather hectic sorting faces and names, the bold and the shy, but all settled down to peace and quiet and her little pupils learn to co-operate with each other; share their possessions, and to obey rules. She loved her work and held a great deal of affection for her little people.

Mr. Bateman introduced Miss Pickens, school nurse who told the parents her job was to give medical check-ups to children before starting school and expressed her desire to be of service anytime. Her office is at City Hall, Health Department and there is always someone there to take a message.

Both Miss Cooke and Miss Pickens were graciously thanked by Mrs. H. Craig.

Tea and delicious cookies were then enjoyed. Those responsible for the refreshments were Mesdames R. Woodley, Adams, Skinner, Orr, Smith, Hales, Halsey and Fletcher.

A special vote of thanks to Mrs. J. C. Withers for the lovely flower arrangements and to Misses Betty, Hillis and Wellburne, for the delightful chair arrangements.

PRINCESS ROYAL ARRIVES

The Princess Royal, aunt of Queen Elizabeth, is welcomed to Canada by Governor-General Massey on her arrival at Quebec City. The Princess is on a month's tour of Canada. Her uniformed aide is at left. (CP Photo).

Princess Royal Begins Visit To Montreal

MONTREAL (CP) — The Princess Royal, 58-year-old aunt of Queen Elizabeth, has begun a four-day visit to Montreal.

Princess Mary, accompanied by two attendants, arrived here Sunday night aboard a special railway car which brought her from Quebec City.

Greeting her as she stepped from the car were Mayor Jean Drapeau and Mrs. Drapeau.

They walked with her to the station concourse where she was met by the applause of some 2,000 spectators.

She then met city and armed forces officials and reviewed a smartly-dressed, 100-man guard of honor from the Royal Montreal Regiment, stopping to chat with several of the soldiers.

A band from the RMR played martial music throughout the brief ceremony.

A BIG SHY

As she left the station, Princess Mary smiled and nodded, overcoming the apparent initial shyness she showed when first confronted with the station throng.

She drove in a motorcade over a five-block route from the station to the Windsor Hotel, where she will stay until her departure Thursday.

During her visit in Montreal, Princess Mary will visit hospitals, meet charity workers, attend civic social functions and tour two armouries.

In Quebec City, the princess received an honorary doctorate of laws from Laval University, where she made the only public address of her three-day visit. Speaking in French, she said it is the duty of universities to reconcile the effects of new discoveries with the legacies of wisdom from past generations.

P.N.G. Club Sponsors Euchre Party

The Past Noble Grands Club of Quintena Rebekah Lodge, held a card party in the Odd Fellows' hall, Front street, on Wednesday afternoon, with a good attendance.

The winners for euchre were, ladies, Mrs. Wesley Gray, Mrs. Irene McMartin and low, Mrs. Pearl Drury.

A special prize for men went to Wesley Gray. Lone hand prize was won by Mrs. Ed. Flindall.

A lovely angel cake made and donated by Mrs. Murney Hick, was won by Mrs. Joe Webb, and a dressed doll donated by Mrs. Larry Pollitt went to Mrs. Ruby Watts, of Montreal.

The president, Mrs. Ernest Morton, wishes to thank all who helped to make the afternoon such a success.

U.K. DEFENCES IMPROVE

LONDON (Reuters) — A 10-day test of Britain's air defences which ended Sunday showed the country's defensive air net to be twice as effective as it was six months ago, Air Marshal Sir Dermot Boyle, commander-in-chief of the RAF fighter command, said. He added, however, that Britain's night fighter defence is still a weak point.

ARE YOU SEARCHING FOR TRUTH?

Then Come and Hear

MRS. JOHN ROSS

Scarboro

At 8.00 p.m.

In Belleville Y.M.C.A.

(Through the Courtesy of Y.M.C.A.)

Mon. Oct. 3 — "Freedom From Fear"

Tues. Oct. 4 — "The Power of God in Daily Living"

Wed. Oct. 6 — "The Meaning of Security"

Sponsored by the Belleville and Trenton Baha'i Groups.

So-Ed Club Plans Full Fall Schedule

So-Ed (Social Education) has been part of most YMCA's in Canada for the past twenty years, and after a most successful spring session last February and March, the Belleville So-Ed Club will commence its 1955 fall session on October 12.

This fall, John Luscombe is the club chairman. Committee members include, Betty Rutter, Ruth Tucker, Archie Boyd, Ron Elmy, Ken Willcocks, Leone Vader, Beverley McCabe, Bert Hiles, Ann Morrall, Jean Thomsen, Reg Edwards, Jean Vickers, and Bill Campbell.

During the past two months, the committee has planned a program that they feel will be as well accepted and attended by the young people of Belleville and district as the session last spring.

So-Ed is held every Wednesday evening for eight weeks with the evenings divided into several phases consisting of films; a speaker and discussion period; a period of arts and crafts, and closed with a social of dancing, entertainment, and refreshments.

So-Ed is a non-profit organization that strives to give the young adults of Belleville an opportunity to share their interests with others, add to their knowledge and increase their circle of friends.

Women's Activities

Y'S MENETTES

The Y's Menettes' wiener roast, scheduled for Tuesday night was somewhat dampened by the rain, but went ahead and held it just the same on the inside. This was at the Sine cottage on Moira Lake. There were 24 out, despite the weather. An hilarious time was spent in playing charades, followed by dancing.

President Mary Fletcher moved a vote of thanks to Ella Moffatt, social convener and Jean Flindall, program convener.

Business Women Study Policies for Coming Year

LONDON, Ont. (CP)—The Ontario Business and Professional Women's Clubs wound up their weekend-long conference Sunday with the election of officers and the eagerly awaited report of the association's joint committee on penal reform for women.

Miss Elsie Gregory MacGill, a professional aeronautical engineer from Toronto was elected provincial president. She will assume office in June of next year.

Miss MacGill told the 480 delegates that the Ontario government had accepted and was implementing the association's proposed penal reforms.

These included mainly new techniques for aiding offenders, she said, as well as the construction of new penal centres for juveniles and first offenders.

Among resolutions presented and adopted were two which attracted wide interest. One was a recommendation to appoint a committee to prepare for the government an amendment to the Municipal Act which would enable persons other than property owners to vote in municipal elections.

The other was a proposal to submit a brief to the royal commission on Canada's economic prospects.

A highlight of the two-day conference was the keynote address by Mrs. Esther Hymer of New York, the United Nations representative of the International Federation of Business and Professional Women's Clubs.

Mrs. Hymer told the women at their Saturday evening banquet that professional clubs were a strong power in the UN's struggle for world peace.

At the conference's closing luncheon Sunday, Mrs. Marjorie Oliver, former women's editor of the London Free Press sounded a different note.

Mrs. Oliver told delegates not to push the "equality with men" theme unless they were prepared to back it up with deeds.

Half the women called to jury duty in 1954 declined to serve, Dr. Marguerite Bailey, Toronto, informed the conference Saturday.

She recommended an amendment to the Juror's Act, deleting the section permitting women to claim exemption from jury service.

Basing her report on a survey conducted by the jury service committee, Dr. Bailey said of 801 women called for jury duty 409 or roughly 50 per cent declined.

Other association officers include: vice-presidents, Mrs. Jean Sanders, Woodstock; Miss Madeline Rooney, Cobourg; Mrs. Morden Birbeck, Sudbury.

Miss Lillian McNab, Hamilton, was elected treasurer. Regional advisers include: Miss Beatrice Wilson, Niagara Falls; Mrs. Leone Dean, Kingston; Miss Jean Murtagh, Timmins; Mrs. Grave Oium, Owen Sound.

A LOW-COST LOAN

For Ready Cash to Improve Home

Enjoy home improvements while you re-pay the loan.

TERMS ARRANGED TO MEET YOUR REQUIREMENTS

Stop in and get all the facts and figures.

BELLVUE FINANCE CORPORATION LTD.

203 FRONT ST.

PHONE WO 2-4501

Arthur Godfrey Says—

JUST TAKE

AYDS

$3.25

SCHRYVER'S PHARMACY

204 FRONT STREET WE DELIVER

Fire Fighters THROW OUT RED

No—not a Communist, but the fire-engine red that goes with clanging bells, screaming sirens and racing fire trucks.

The Kent Fire Brigade, in England, has gone against tradition and now uses vehicles of aluminum—for three good reasons: No more painting. Less gas... we mean petrol. And better roadability and handling because of the lighter-weight aluminum bodies. We'd guess there's a further premium that the Kent folk enjoy: pride in their fire brigade when it flashes by in its gleaming new dress. Few materials can match aluminum for its fresh and lasting good looks.

ALUMINUM COMPANY OF CANADA, LTD. (ALCAN)

FOR SHAVING LEGS FOR SHAVING UNDERARMS

NEW ELECTRIC SHAVER DESIGNED FOR THE NEEDS OF WOMEN

Lady Sunbeam SHAVEMASTER

ONLY the Lady Sunbeam SHAVEMASTER has a shaving edge finely ground to shave the legs, and the other edge ground to the correct thickness for underarm use

Stay neat, fresh and dainty all-year long with a Lady Sunbeam Shavemaster. Its gentle, sure performance will always safeguard your personal, feminine charm. This electric shaver is especially designed to serve the needs of women. The Lady Sunbeam shaves both legs and underarms with equally perfect results. It is small—no larger than a compact. Ends muss and fuss, nicks and cuts of soap and blade.

SELECT NOW FOR CHRISTMAS GIVING

$1. WILL HOLD YOUR CHOICE

O'Connor's Jewel box

212 FRONT ST. DIAL WO 8-7422

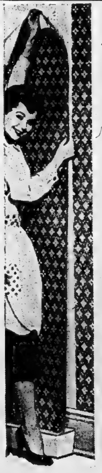

"DO IT YOURSELF"

now you can beautify a 10'x10' room FOR AS LITTLE AS $7.90

— WITH NEW PRE-PASTED WASHABLE WALLPAPER!

It's the greatest decorating news in years. Now the makers of famous Sunworthy wallpapers offer you Canada's first inexpensive Pre-Pasted wallpaper.

All you do is wet it . . . and slide it into place. There's no muss! No fuss! It's easy . . . it's fun to decorate with new Pre-Pasted Wallpaper. Sunworthy precision-trimmed edges provide perfect joins.

It's washable too! Ordinary dirt and kiddies' finger marks will vanish like magic with soap and water.

NEW PRE-PASTED Sunworthy WASHABLE WALLPAPER

See the exciting new Pre-Pasted Wallpapers at your nearest Wallpaper dealer.

CANADIAN WALLPAPER MANUFACTURERS LIMITED, LEASIDE, TORONTO 17, ONTARIO

Little Oven Bakery

WO 2-0218 WE DELIVER

105 STATION ST.

SPECIAL! Mincemeat Pies & Tarts

FRESH DAILY

WHEN I LEFT HOSPITAL

After a serious illness, your body needs building up. A good reconstructive tonic helps!

Wampole's Extract of Cod Liver contains important sunshine vitamin D, calcium, phosphorus, iron, quinine and malt—that help recovery. It stimulates appetite—helps regain lost weight—builds up body resistance against relapse or further ills . . . Take it regularly! So pleasant! No oily taste.

WAMPOLE'S EXTRACT OF COD LIVER

at all druggists—ONLY $1.35

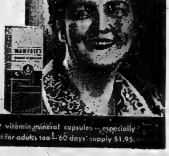

MOTHERS! Look for Wampole's new VI-CAL-FER 12 vitamin mineral capsules—especially formulated for growing children—excellent for adults too—60 days' supply $1.95.

Know a new baby?

Send a Coutts-Hallmark Card from our large selection, to tell the little one (the parents, too) you're glad.

SCHWAB'S

222 FRONT ST. DIAL WO 8-5765

EARLE DARRAH

WALLPAPER AND PAINTS

56 BRIDGE ST. E. DIAL WO 8-6078

SCHWAB'S

222 FRONT ST. DIAL WO 8-5765

QUINTE PAINT

AND WALLPAPER

18 McANNANY ST. DIAL WO 8-8504

ADVICE to the LOVELORN

By BEATRICE FAIRFAX

PERHAPS YOU CAN HELP YOUR FATHER

Dear Beatrice Fairfax:

My father is the type of man than gets drunk and then takes it out on his family.

One night when he got drunk, he picked on every one in the family. When he got to me, he started calling me a bum and all sorts of awful names. He said everyone knew I was no good, and that when I went with a boy he could get whatever he wanted from me.

He hurt me so much by saying all this nonsense, over and over again, none of which is true, that I am just disgusted with him. In fact, I really despise him now.

I really wonder where he got such ideas, and what I can do to convince him that they are not true. If I were a girl who went with a lot of boys, and he saw me with a different one every time, he might get such an idea about me, but I go with just one boy, and I don't see very much even of him, because he is so busy. So when my father goes out and then comes home, I am always home, busy working.

I can't understand him, because I am a very quiet girl and only interested in the boy I go with. Both my parents know whenever I go out with him, and he always comes to the house to get me.

I wish you could suggest some advice. — Rosemarie M.

Dear Rosemarie:

To have a drinking parent is one of the most tragic problems a young person can face, and I deeply sympathize with you.

Your letter gives me the impression that you are an intelligent girl who is able to understand the kind of problem your father himself has, so I am going to try and explain it to you, in the hope that to understand it will make your burden at least a little less heavy.

First, I am sure your father is not really an unkind and mean man who doesn't love his family. Actually, he is a sick man, for excessive drinking is just that—an illness. Even the doctors do not really know too much about just why people get this sort of illness, and it's a very difficult one to cure.

So try not to despise your father for it. Instead, be sorry for him. I know this will not be easy to do. I know that it must be very hard not to get angry and disgusted with him when he comes home drunk and makes you all so unhappy, and especially when he criticizes you nd says untrue things about you.

Something else I am quite sure of is that your father does not really believe you are the kind of girl he says you are when he has been drinking. I'm sure he knows very well that you are just what you say—a nice, quiet girl who would never do anything that wasn't right. The reason he says such things is probably because he feels in his heart, even when he is drunk, that he himself has been doing something wrong, and making his whole family unhappy. So in order to make himself feel not so guilty, he wants to believe that those around him have done something wrong, too. If he can pretend to himself that this is true, then he doesn't feel anybody can criticize him for his own behavior.

So will you try to remember, when he begins to find fault with you, and accuses you of things you know are not true, that it is deep inside himself, feeling badly about what he has done, and is playing a sad little game with himself in order to make himself feel better?

The fact is, that your father doesn't know, any more than the doctors do, why he goes out and gets drunk. Maybe he's unhappy about something and it's the only way he knows to forget it for awhile. Or perhaps he's one of the many people who are literally poisoned by alcohol as some are poisoned by fish, or strawberries, or some other food that most people can eat but they can't without getting sick. Only alcohol makes people sick in a far more tragic way than foods do.

So try to be as gentle with him as you can, and that may help a lot. When he says mean things to you, just quietly leave the room, without answering back. Keep away from him when he's been drinking, and when he is sober, make a point of showing him some affection and talking with him in a companionable way. If you do this, you may be able to help him more than you think possible.

U. K. CHANGES CLOCKS

LONDON (AP)—Daylight saving time, known here as summer time, ends tonight. This will put Britain five instead of six hours ahead of eastern standard time.

AEROWAX SAVES RE-WAXING!
The SHINE COMES BACK AGAIN and AGAIN WITH EASY BUFFING!
AEROWAX FLOOR WAX 43¢ A PINT
Saves 22¢ a Pint!

BUMPER CROP IS "STRICTLY FOR THE BIRDS"

Harvesting a bumper crop for farmer William Sapelak of Aylmer, Ont., is "for the birds", strictly speaking. Because, as you may have guessed, it's quite a problem trying to harvest a crop, of all things, bird seed — a sample of which is displayed here by Betty Webster. For once the seed starts to ripen, birds by the thousands are on hand for the event. After trying unsuccessfully to frighten the winged creatures away from the crops, Mr. Sapelak came up with the successful idea of installing a couple of noisemakers in his 50-acre field which go off five times every seven minutes, producing explosions resembling shotgun blasts. While growing white and yellow millet is not unusual in Canada, Sapelak said he was the first in this country to grow spray millet, a kind of dessert for birds. Four other farmers in the area have since started to grow the stuff at request of a pet food company. (Central Press Canadian).

S.O.S. Budget

By Mary Moore

After reading a letter like the following my ever-recurring worry is that enforced budgeters will cut down on the proteins.

". . .I am not sure whether my problem can be helped by you . . . I have two small boys, 2 years, and 9 months, and my husband does seasonal work, usually from April to November. . .my problem is budgeting, the food bill—I've never been able to keep to one. . .we eat every vegetable and meat, which helps—and I do my own baking. . .my budget should be kept in and around 50 to 60 dollars.—Patricia O."

I think I will have to answer Pat. O. in instalments for I know that once this subject of budgeting is aired there will be a rush of letters asking for more.

The proteins are the expensive items on your daily diet. But the family who eats stew instead of steak gets just as much nutritional value from its protein—at half the cost. Another inexpensive and valuable protein is skim milk powder. Cheese is a high quality protein often called pure protein, and considered by many nutritionists the least costly per ounce of nutrition.

While Pat. O. asks for a budget it is little use saying spend so much on meat, so much on vegetables, so much on fruits and exactly this much on milk and staples. She is asking a dietician who is fundamentally interested and concerned with the nutrition of the family.

I can make one sweeping statement though. Pat. O.'s budget will not permit her to buy pop drinks, candies, ready-baked sweet goods, packaged cakes and cookies. She will have to do all of her own baking, and as an added dividend her family will be much healthier—for all of the above could stay on the shelves forever and no one's health would be hurt—the reverse is the case.

So I'll put emphasis on protein foods that are inexpensive today, and hope that Pat. O. will watch all the "specials" and buy such items as apples by the bushel and skim milk powder by the 5-lb. carton, and serve a different cooked cereal for breakfast every morning with honey or dark brown sugar.

The following recipe for a Baked Bean dinner will serve six hungry people generously. Pat. O. may want to cut it in half.

BAKED BEAN DINNER

(Serves six generously.)

Soak 2 lbs. washed dried limas overnight in 12 cups cold water. (Do not drain.) Add 1 or 2 cloves garlic, 2 sliced onions, 1 1-4 lbs. sliced salt pork or bacon ends or ground bacon ends. Drain off the liquid and measure it. To 2 cups of it add 1-2 cup molasses, 1-3 cup catsup, 2 teaspoons each salt and dry mustard, 1-4 teaspoon pepper. Pour with beans into baking dish, having the meat slices on top. Sprinkle with brown sugar on top. Bake at 425 deg. Fahr. for 45 minutes.

DUTCH FARMER'S DINNER

Put one or 1 1-2 quarts of sauerkraut in kettle with tight lid. Add 2 fresh pork hocks which have been well-washed. Put on lid and simmer for about 5 or 6 hours, adding water sparingly as needed. My friend Dulce says she feels this oozes goodness for her children. My friend Garny serves this with dumplings.

More of these budget meals and ideas early next week. I have mailed to Pat. O. a booklet on money management.

You owe it to your family to insist on life-insurance protection when you borrow. If your present loan is with a company that does not allow you this vital protection, don't delay, switch to Trans Canada Credit now. Loans to $2500 — protected at no extra cost by life-insurance—can be quickly arranged. Call us now.

QUICK CASH LOANS

THE ALL-CANADIAN LOAN COMPANY

TRANS CANADA CREDIT

133 DUNDAS ST. E

DIAL WO 2-3423

115-7

GOOD MANNERS

By MRS. BEECKMAN

AN INTRODUCTION - FORM OF SPECIAL GRACE AND CHARM

Dear Mrs. Beeckman:

Last evening I overheard a woman, a stranger to me, introduce her husband to a woman in this way, "Mrs. Field, I want my husband to know you." Her manner was most gracious, and when she said, "my husband" she turned charmingly to include him in the introduction. I was very much impressed with this form of introduction, and I'll never forget it. But I have never heard this form before, and I'm wondering if it is really correct. Is it? — S.L.C.

Yes, an entirely correct form of introduction . . . and I agree with you that it has a special charm and grace. And some women can make it sound as delightful and memorable as apparently this woman did.

IMPORTANT FEATURES OF A HOUSEWARMING

Dear Mrs. Beeckman:

1. I'm not sure about the expected procedure of "showing the house" at a housewarming. Must I, the hostess, personally take the guests through the house, or may I simply let them wander around to inspect it (as I'm sure the women will want to do!) ?

2. Also about introductions. May I let the guests sort of get together on introductions (as for a lot of the time I'll be busy passing the snacks, and my husband will be busy making and serving the drinks), or must I introduce each couple as they arrive to those already there? (We're inviting eighteen couples.) — R.

1. You'll be a very wise hostess, a happier and more relaxed hostess, if you assign the "showing of the house" to two or three deputy-hostesses, each to take over during a specific time. Choose, say, a sister or a cousin or a special friend on whose grace and graciousness you can depend. The showing of the house can be, should be, on the informal, casual side . . . "Would you like to see some of the other rooms?" . . . and the guest or guests, after the cue to proceed, may be left on their own, to wander as they will. (Hint: the closets should be in perfect order for inspection, and you may, if you wish, leave the doors open . . . for those peering women, you know!)

2. You should, I think, adjust all your other plans to the important business of making gracious and welcoming introductions as the guests arrive. When necessary, postpone or interrupt the serving of the snacks and the drinks (or arrange the foods and the drinks so it is convenient for the guests to serve themselves) so that you and or your husband can make any introductions and say the pleasant and enthusiastic words of warm welcome.

FRIENDLY REMARKS WHEN TAKING LEAVE

Dear Mrs. Beeckman:

I guess I'm what you'd call a cordial person! When I leave, after an introduction, I always like to express pleasure at the introduction. For example, I say the more-or-less customary "I'm very glad to have met you," or "I've enjoyed our talk together so much," or "I'm so happy to have met you—I hope I shall see you again." I've been told lately that it's all right for me to make these comments to a woman, but a woman shouldn't make these comments to a man. True? — Sallie

Not true. Why in the world shouldn't a woman make these pleasant remarks to a man, if she wishes to, and if she does it in a dignified way? The idea is that it's simply one human being making a friendly remark to another human being. What's wrong about that?

VALET . . . HOW PRONOUNCED?

Dear Mrs. Beeckman:

About the pronunciation of valet. Which is considered correct in this country – val-et (as spelled) or val-la (last a long)?

Alma K.

The generally-accepted pronunciation of valet in most parts of this country, is as spelled . . . va-let (neither syllable accented).

Mother's Helper

A MULTIPLE hanger for skirts is a good ready-made "organizer" for your children's pajamas, robes, or outdoor things. To mount it so it stays balanced and doesn't rattle against the closet door, anchor it at each corner with a cup hook.

Copyright 1955, N.Y. Herald Tribune Inc.

24 HOUR PRINTING DEVELOPING

PERMATONE QUALITY AND SERVICE

ARTISAN STUDIO & CAMERA SHOP

229 FRONT ST. BELLEVILLE

ALL COLOR FILM IN STOCK

BEAUTY

By HELEN JAMIESON

DRAMATIZE YOUR EYEGLASSES

No woman who needs eyeglasses should go without them for the sake of vanity. In the first place, she is harming, rather than helping, her looks since the squinting induced by eyestrain causes lines and wrinkles which are anything but flattering. And, in the second place, eyeglass frames today are so attractive that they are considered as much an accessory as costume jewelry. They come in such a variety of size and color that some women actually have "collections" of them, adaptable to every costume and mood.

When fitting frames to your lenses, take your time. Try them on as carefully as you try on hats. And, just as you do with hats, view them not only from the front, but from each side. In this way, you will be certain that they are flattering from all angles. Select lenses in a shape that "does things" for your features and be sure that the color of the frame is complimentary to your complexion. Size is important, too, since they must be large enough to show the entire eye complete with make-up. If you are inclined toward puffiness under the eyes or dark circles, mod-upper-frame styling goes a long way toward concealing the defect.

You may not have to wear glasses all the time but if you do, there are a few points you will have to remember. The most important is not to let your face look too "busy". Don't wear fussy hats if you wear glasses and, if you want a veil, choose one which stops at the brow.

Don't go in for complicated hair-dos, either. Off-the-face coiffures are better than fluffy side curls which, together with glasses, give the appearance of frowsiness rather than smartness. In fact, you'd be wise to get expert advice from your hairdresser as to the best hair style for you and make sure you keep your glasses on while he's dressing your hair so that he—and you—will be able to visualize the final result.

KILL THREE REDS

GUATEMALA CITY (AP)—Police clashed Friday with members of a Communist underground, killing three. It was the second such clash in three days. Orders have been issued to police to start a systematic crackdown on Red cells.

Smart and Practical

By TRACY ADRIAN

Here is a very versatile shoe that was created for a double life. It is a style which is equally at home as a town trotter or a country rambler and is also a nice choice for travellers.

The pump has a narrow strap cut in one with the collar of the shoe and is marked with perforations which are repeated on the vamp overlap. Made of calf in a choice of seasonal colors with supremely comfortable mid-high heels.

WHEN COLDS MAKE HIM CRY–

Give Your Baby Relief that

DOES MORE THAN WORK ON CHEST!

When a chest cold strikes, use Vicks VapoRub – the proved medication that *acts two ways at once.*

When you rub it on, VapoRub quickly relieves muscular soreness. *At the same time,* VapoRub's medicated vapors bring relief with every breath. Soothing vapor medication travels deep into Baby's nose, throat and large bronchial tubes. Congestion starts breaking up. Coughing eases. Warming relief comes, lasts for hours.

So when colds strike, depend on–

VICKS VAPORUB

Rub on Relief...Breathe in Relief

Vicks and VapoRub are Reg. Trade Marks.

"Do it the easy way!"

USE THE

YELLOW PAGES

When you can't shop in person – use the YELLOW PAGES of your telephone book

G-E's WHITE BULB has no annoying "Bright Spot"

Ordinary bulbs have an irritating 'bright spot' that causes sharp shadows and glare, but not the G-E White Bulb—its new inside coating gives a softly-diffused glow. This relaxing light is welcome when you're reading, doing close work like sewing, or when children study.

(We're so sure you'll like this wonderful new bulb better than ordinary bulbs that we can say: Your money back if you don't like G-E White Bulbs better!*) Pick up the handy package of four in the blue, white and yellow pack shown below.

*If you don't agree that G-E White Bulbs are better, mail the four lamps to us and we'll refund your purchase price. Lamp Department, Canadian General Electric Co. Ltd., 163 Dufferin Street, Toronto.

GENERAL ELECTRIC WHITE BULBS

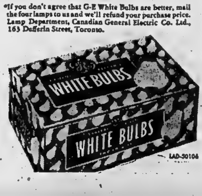

LAD-50104

CANADIAN GENERAL ELECTRIC COMPANY LIMITED

Light Conversation

by PEGGY LIDSTONE

Lighting Specialist

Would you like your living-room to look larger? Then, install a glamorous wall valance with *built-in lighting!* When the lights are on, your living-room instantly looks larger, cheerier, even cleaner. You can install this valance yourself, or have an electrician do it. All you need is a valance board 10 inches wide along one wall, plus several fluorescent tubes fitted end to end. If you prefer, you can use lumiline lamps instead of fluorescent. Putting up a wall valance with its own built-in lighting is almost as easy as putting up the valance alone. And what an enlivened, glamorous atmosphere you bring to your living room!

If you want further information on modern lighting tips write to me, Peggy Lidstone c/o Lighting Institute, Canadian General Electric Co. Ltd., 163 Dufferin Street, Toronto, and I will send you FREE a 16 page illustrated booklet "How to Light Condition Your New Home."

You're going to discover you've a hidden talent as a photographer—Once you use the new G-E M2 Sure-Fire Flash bulbs! These tiny bulbs (you can easily tuck a dozen or more into your pocket) give you really professional-looking pictures . . . indoors or out. So, next time you bring out your camera for family snapshots, party or vacation shots, have a supply of these terrific new bulbs handy—then see the clearer, brighter, more natural pictures you take. Ask your dealer for the new G-E M2 Flash bulbs. Just 12 cents each. And—they're *guaranteed* not to fail!

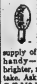

EQUIPPED WITH LATEST IN RAINSTORMS

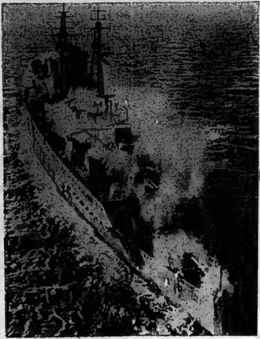

The British cruiser Cumberland looks as if it is suffering from a smoky fire on its decks as it goes through atomic warfare tests off Malta. The "smoke" is actually the spray set up by the ship's pre-wetting system which continually washes all weather surfaces with salt water to protect the craft from atomic fall-out. The aim of the system is to produce a sort of localized downpour exceeding the heaviest tropical storm. (Central Press Canadian.)

Some Scientists Believe Atomic Intervention Could Prevent Terrific Hurricanes

WASHINGTON (AP) — Ten deadly hurricane sisters, ranging from shy Alice to vicious Janet, have whirled up out of their Caribbean spawning grounds so far this year—and more may be yet to come.

Officially, the season of the big winds lasts until Nov. 15.

Experts disagree on whether it will ever be possible to throw a halter on these dangerous ladies from the tropics. But each time the grim red-and-black warning flags begin to fly, the U. S. weather bureau braces for an inevitable barrage of complaints:

"Why don't you do something to stop it?"

"Why are we hoarding our atomic bombs? Drop an A-bomb into the hurricane and destroy it before it destroys us."

MAY BE POSSIBLE

Some scientists believe atomic intervention could turn the trick. Dr. Edward Teller, so-called "father" of the hydrogen bomb, said recently that atomic research developments may enable mankind to control weather and "prevent or alleviate" hurricanes within the next 10 years.

How? By dropping A-bombs into the storm? Dr. Teller didn't say. But Dr. Francis W. Reichelderfer, breezy, fast-talking chief of the U. S. weather bureau, has strong doubts about atomic bombs as hurricane killers.

"It would take 1,000 atomic bomb explosions a minute to match the kinetic energy of a single moderate-size hurricane," Reichelderfer said in an interview.

Theodore Gleiter, head of the bureau's hurricane warning, system, added this comment:

"Radioactive fallout from an atomic explosion in a hurricane would be so tremendous it might kill 10 to 1,000 times as many people as the storm itself."

Groggy from repeated poundings, many easterners believe there has been a drastic change in hurricanes.

Ever since the great New England hurricane of 1938, they say, devastating tropical storms that chiefly afflicted Florida and the Gulf states have apparently shifted course and now pick on the long coastal stretch north from the Carolinas as their favorite hunting ground.

A record of eight full-fledged hurricanes swept out of the Caribbean last year. Three of them—Carol, Edna and Hazel—killed 279 persons and caused a billion dollars worth of damage in the U. S. and Canada.

Some experts say the switch to the north comes from the hurricane-steering action of the mysterious west-to-east jet winds blowing around the world at an altitude of 30,000 to 40,000 feet and at speeds up to 300 m. p. h. Other experts talk of sunspots and changes in the flow of the Gulf stream.

FORECASTERS DISAGREE

Still others suggest that the vast increase in world population and industrial machines has swollen the percentage of carbon dioxide in the global atmosphere and thus caused warmer weather. They say this would draw the hurricanes farther north.

To most of these theories, the weather bureau says fiddlesticks. Or a cautious "we just don't know."

"The paths of hurricanes have been different—more to the north and inland—in the last few years, but shifts in weather are common," said bureau chief Reichelderfer.

"It is safe to assume that conditions will change again, and once more the big storms will blow out to sea."

Mason Urges Higher Form Of Citizenship

FORT WILLIAM (CP)—A higher form of citizenship is being urged by the leader of 136,000 Masons in Ontario.

Here Friday to mark the 100th anniversary of the founding of the Grand Lodge of Canada, Ancient Free and Accepted Masons, is Archbishop W. L. Wright, Metropolitan Anglican Bishop of Ontario and grand master of the Grand Lodge of Ontario.

He said in an interview "as masonry is a form of morality, I am stressing the fact that there is a need for a higher form of citizenship in which integrity must be a constituent part."

30,000 BEAR CANDLES

PITTSBURGH (AP)—Some 30,000 men of the Roman Catholic faith stood with lighted candles in darkened Forbes Field Friday night in renewal of a vow to love and revere the name of Jesus. The lighting of the candles highlighted a eucharistic rally held as part of the Holy Name Society's sixth annual national convention.

CHIANG ISLE BOMBARDED

TAIPEI, Formosa (Reuters)—Chinese Communist guns from the southern port of Amoy fired more than 700 shells at the nearby Chinese Nationalist-held island of Quemoy Friday, the Nationalist defence ministry announced. It was the heaviest bombardment this year of Chiang Kai-Shek's heavily fortified off-shore outpost.

ON RAIL BOARD

Lilia Acheson Wallace of Pleasantville, N.Y., born in Virden, Man., is co-editor of the Reader's Digest and was recently chosen the only female director on the board of the New York Central railroad. Her father, Rev. T. Davis Acheson, preached in Presbyterian churches in Western Canada and the United States. Lilia was born when he was pastor in Virden, Man. She and her husband, DeWitt Wallace, founded, own and edit the pint-sized periodical with the biggest magazine circulation in the world. (CP Photo).

Mountain View

MOUNTAIN VIEW — Mr. and Mrs. Ernest Aunger of Los Angeles, California, spent several days with their cousin, Mrs. G. Harns, Mr. Harns and sons.

A meeting was called on Friday evening in order to organize a Young People's Society of the Ameliasburg Charge.

Mrs. Yvonne Poste was one of the guests at the 50th wedding anniversary of Mr. and Mrs. Ross Cruickshank, of Melville, on Tuesday evening. A turkey dinner was served to about 30 guests at Maple Inn at Bloomfield.

Misses Lenna and Eloise Latchford were dinner guests on Thursday of Mr. and Mrs. Elgin Vader of Bloomfield.

Mr. and Mrs. William Daveron of Wellington; Mr. and Mrs. Ben Anderson, were Sunday dinner guests of Miss Lillian Anderson and Mr. John Anderson.

Mrs. E. Anderson of Belleville, who has been a house guest during the past week at this same home was also present.

Mrs. Alfred Poste and Yvonne were dinner guests on Monday of Mrs. G. Neal, Mrs. J. Smith and Pam.

On Tuesday evening several ladies motored to the home of Mrs. Robert Bowness of Centre. Mrs. Bowness had recently moved from Mountain View neighborhood. During the evening Mrs. Bowness was presented with a trilight floor lamp and a kitchen stool from all her old neighbors and friends. Mrs. Bowness served lunch to the nine ladies who were present and a very pleasant evening was enjoyed by all.

Mr. Charles Sprague spent the supper hour on Sunday with Mr. and Mrs. Alfred Poste and family.

She won't expect you to know a draft from a money order

When the girls at the Toronto-Dominion begin their training with us one thing is impressed on them: "Nearly every day some customer of the bank comes up against a phase of banking that he's never had to deal with before . . . it's your job to be as helpful as you possibly can."

So if you deal at a Toronto-Dominion branch, never feel embarrassed about your lack of knowledge on even the simplest matter. Our Staff is anxious to help you, and they don't expect you to be a banking expert.

There are over 450 branches of the Toronto-Dominion Bank in Canada now . . . and you'll find the same consideration and courtesy in any one of them.

THE TORONTO-DOMINION BANK
THE BEST IN BANKING SERVICE

83278

A. J. WOLFDEN, Manager — Belleville Branch

Here's what's new: *More Power!... More Style!... More Cab Comfort!... More Safety!... More Payload!... More Truck Value per Dollar All Ways!*

10 Series — Over 125 Models!
New Conventionals . . . New Cab Forwards . . . New Tandems . . . New Parcel Delivery Trucks . . . New School Buses

8 Mightier Short-Stroke V-8's
More Power per Dollar! New Heavy-Duty Engines. New "Special" V-8's with Economy-Engineered 4-Barrel Carburetors

All-New Cab Advancements!
New Styling . . . New Full-Scope Visored Windshield . . . New All-Round Vision . . . New Upholsteries and Colours

All-New Safeguard Design!
New Safeguard Steering Wheel—New Safeguard Door Locks New High-Dial Instrument Panel

New High Hauling Capacities!
More Payload for More Profit per Trip . . . New 8-Foot M-100 Express . . . All-New M-750 Tandem Axle

New 12-Volt Ignition Systems!
Faster, Dependable Starting . . . Better Performance . . . From High-Capacity Battery and Generator

Wider Choice of Transmissions!
Select the Just-Right Drive for Your Job. Automatic Transmission Optional on All Light-Duty Trucks

Higher-Capacity Tubeless Tires!
Standard on All Mercury Truck Models . . . Cooler Running for Longer Life . . . More Miles at Lower Cost

There's a new "look" in these new 1956 Mercury Trucks! New cabs with a full-wrap-windshield and "visored" roof . . . new prestige-building lines—new body colours, new cab trim, smart new plastic and vinyl upholstery!

There's new haulability, new durability . . . new, higher G.V.W. ratings for every model from M-250 up! New G.C.W.'s too, on many models! There's new, mightier V-8 power in all series! Now 8 overhead-valve V-8's—all advanced in power and torque efficiency. New heavy-duty engines with sodium-cooled exhaust valves and many other new features. New 4-barrel carburetion on new "special" V-8's.

There's new *Safeguard Design* for driver safety. New *Safeguard* steering wheel with recessed steering post, new *Safeguard* double-grip door locks and new high-dial instrument panel. And '56 Mercury Trucks offer a wider choice of power steering and braking options . . . new stronger clutches and axles! See your Mercury Truck Dealer!

Move it with MERCURY Trucks for LESS!

MERCURY LINCOLN Meteor

COME IN GET FULL DETAILS AT YOUR MERCURY TRUCK DEALER'S!

BELLEVILLE MOTOR CAR CO. LIMITED

14 BRIDGE STREET WEST BELLEVILLE PHONE WO 8-5701

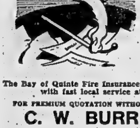

MOST FIRE INSURANCE IS THE SAME . . . UNTIL YOU HAVE TO USE IT.

The Bay of Quinte Fire Insurance Company provides Farmers with fast local service at rock-bottom cost.

FOR PREMIUM QUOTATION WITHOUT OBLIGATION WRITE TO:

C. W. BURR and SON

210A Front Street, Belleville

GENERAL INSURANCE AGENTS

ALSO writing insurance on:

1. CITY DWELLINGS and their contents. (Broad perils including windstorm, glass breakage, malicious damage, collapse, falling objects, rupture or freezing of hot water or plumbing systems and other risks.) Our service includes periodic review and survey.
2. CITY BUSINESS PROPERTIES and contents. (Including loss of business earnings, liability for injury or damage to property, glass breakage and other risks). Our service includes periodic review and survey.
3. CITY AUTOMOBILES. (Immediate protection can be arranged). Each policy is serviced and reviewed periodically by our agency to assure,
   (a) Best rating classification for your situation.
   (b) That your policy as issued gives you the protection you think you have.
   (c) Prompt action should you be involved in an accident.
4. Many other insurable hazards. Ask us about any insurance.

SYMBOLIC CHANGE IN ARGENTINE LIFE

A workman with an acetylene torch prepares to remove the foot-high letters of the name "Eva Peron" from the stern of an Argentine cargo ship in dry-dock in London, Eng. The vessel's new name will be "Uruguay." The switch is part of the new Argentine government's campaign to erase the name of Peron, who was forced into exile by revolt, from Argentine life. Members of the crew watch the symbolic change.

Billy Graham Gives New Twist To Bible Story

TORONTO (CP) — Evangelist Billy Graham gave a new twist to the old Bible story of Noah in a Sunday afternoon address to a crowd of 14,500 who jammed Maple Leaf Gardens to hear him open the third week of his Toronto crusade.

He said if Noah tried to build an ark today, sure that the day of judgment was at hand, men would call in a psychiatrist, and say he was a religious fanatic.

"The Americans would make a tourist attraction out of it and the phenomenon would be studied from a psychological viewpoint," he said.

But today, Graham said, not all the talking about the judgment day is being done by preachers. "Scientists are out-shouting the preachers."

"For the first time, with the advent of the hydrogen bomb, we are facing the stark reality of destroying the whole earth.

THE DAY WILL COME

"And the day will come when the wrath of God will be poured on men who have rejected Jesus Christ as their saviour."

The evangelist said the only thing that is keeping the world from war at this time is fear, but this should not be the only motive in surrendering one's life to Christ.

He suggested four rules to follow for people surrendering to Christ: "Read your Bible every day; pray every day; witness for Christ; let people see the change that has taken place by your graciousness, kindness and graciousness; and get into church."

More than 320 converts, the greatest number to come forward during the Toronto crusade, packed the space in front of the platform as he finished speaking.

UNVEIL MONUMENT

NIAGARA FALLS, Ont. (CP)— A grey granite monument was unveiled Sunday in memory of members of the Lincoln and Welland Regiment who died in action. Rev. J. A. Newman, former chaplain of the regiment, dedicated the monument.

FAGGED OUT due to constipation?
Not me!
When it's an effort to keep going at all, there's no chance of getting ahead. Me, I went to go places! That's why I keep on top of my form with Kruschen—just as much as I can heap on a dime—dissolved in my breakfast coffee. Since I started the daily Kruschen routine, I've had no more moving sluggishness. Actually I've got more pep all day long. That's because Kruschen not only gives mild, effective laxative action, but it is diuretic too. Try it. You will be amazed how much better you feel!
KRUSCHEN
AT ALL DRUG STORES

Pearson Regrets UN Move For Discussion on Algeria

By CLYDE BLACKBURN
Canadian Press Staff Writer

PARIS (CP) — Canada's External Affairs Minister Pearson issued a statement today expressing regret at the decision of the United Nations to debate the controversial Algerian question. France, incensed by the vote, recalled her permanent delegation to the UN.

Pearson, in Paris on the second stage of his 13-country round-the-world journey, added that he does not think the decision will weaken France's support for the principle of international co-operation.

The Canadian minister arrived Sunday night from London and issued the statement at the request of newspaper men. It said:

"I can only say that we opposed, and regret, the unfortunate decision to inscribe on the agenda a question which under the (United Nations) charter falls so clearly within the domestic jurisdiction of France.

"Decisions of this kind can in our view only harm the United Nations without advancing the cause of freedom and self-government in whose name they are made.

"France, whose contribution to man's liberation and enlightenment has been essential, will not I am sure allow this decision to weaken her support for the principle of co-operation among states through international organizations, of which she has been a staunch champion. In the past and which in the interdependent world of today is more necessary than ever if peace and progress are to be ensured."

Canada voted against inscription of the Algerian question and reporters requested the statement in view of Pearson's close associations with — and firm support for — the UN since its founding days in San Francisco. He is a former president of the UN General Assembly.

It can be taken for granted that the minister will do what he can, while in Paris, to try to smooth ruffled French feelings. Originally he had no official appointments in the French capital.

SEES AMBASSADORS

He will, however, have little time for conciliatory talks, as he leaves Tuesday for Berlin on the next stage of a trip which, the Manchester Guardian has said, "has all Canada ago."

Two Canadian ambassadors in Europe have come to Paris to see Pearson while he is here. They are C. P. Hebert, ambassador to Belgium, and Charles Ritchie, ambassador in Western Germany.

FIT DOWN RIOT

BOSTON (AP) — Some 230 inmates of Suffolk county House of Correction, hurling stones, lumber and furniture, staged a tumultuous riot for more than two hours Saturday night before more than 150 police and firemen subdued them with tear gas and a heavy stream of water. At least 30 guards, firemen and policemen were struck by stones but none was injured seriously.

HUSBANDS!

A NEW GLEAM WILL COME INTO YOUR WIFE'S EYES

WHEN SHE SEES THE FABULOUS new 1956 Ford and Monarch

Your Ford-Monarch Dealer invites you to see & drive them!

on WEDNESDAY! Oct. 5th

HAIG MOTORS LIMITED
224 PINNACLE ST. DIAL WO 8-5573

Coleman

Low Low PRICES • Low Low PRICES • Low Low PRICES • Low Low PRICES •

CARLOAD PURCHASE Makes These Prices POSSIBLE!

50,000 B.T.U. HEATER

AUTOMATIC VALVE CONTROL
AUTOMATIC DRAFT METER
POWER BLOWER UNIT AND TANK

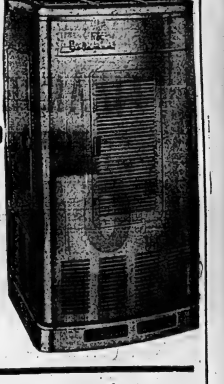

$93.50

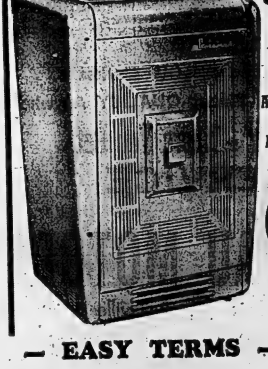

53,000 B.T.U.
HEATER-TANK
POWER BLOWER
Automatic Valve Control
Automatic Draft Meter

$99.50

— EASY TERMS —

THE JOHN LEWIS CO. LTD.
265 FRONT STREET DIAL WO 8-5525

THEY'RE GOING -FAST-

TREMENDOUS - SAVINGS -

NO
FINANCE CHARGES
— FOR ONE YEAR —

COMPARE OUR PRICES EVERY CAR

- RECONDITIONED
- GUARANTEED
- Priced BELOW Market
- Finest QUALITY Anywhere

BUY - Where You Get SERVICE

TRUDEAU MOTORS

Belleville Lots 2 Belleville Lots

FOXBORO ROAD
DIAL WO 8-6760

41 STATION STREET
DIAL WO 8-6769

NEW and USED

FARM MACHINERY

AUTHORIZED SALES and SERVICE
ALLIS-CHALMERS

ALLIS-CHALMERS W.D. TRACTOR, hydraulic, power shift wheels, pulley, lights, live P.T.O.

ALLIS-CHALMERS — C.A. TRACTOR, hydraulic, power shift wheels, lights, pulley, live P.T.O.

MASSEY HARRIS — 10 2 SENIOR TRACTOR, lights, pulley, power take off.

ALLIS-CHALMERS W.C. TRACTOR, lights, starter, new tires, this one like new.

MASSEY HARRIS — 20 ROWCROP TRACTOR, lights, power take off, excellent condition.

FORD — 1949 TRACTOR, hydraulic, lights, plow, in good condition.

ALLIS-CHALMERS — 60 ALL CROP HARVESTER, P.T.O. bagger, good.

MASSEY HARRIS 6' CLIPPER COMBINE, motor driven bin machine, clover attachment, like new.

ALLIS CHALMERS — ROTO BALER, just like new.

THRESHER — GEO. WHITE 6 — 24-42 on rubber, complete with grain thrower.

J. I. CASE THRESHER 22-42 elevator on rubber.

MASSEY HARRIS — 32 PLATE TANDEM DISC HARROW — GOOD CONDITION

TRUDEAU MOTORS LTD. - FOXBORO ROAD LOT

Trudeau MOTORS LIMITED

LOOK

OK

SAVE

USED CARS WHOLESALE

FREE FINANCING ONE YEAR

1952 CHEVROLET	4-Door	$1049
1952 FORD	4-Door Sedan	$1049
1951 FORD	2-Door Sedan	$789
1951 CHEVROLET	2-Door Sedan	$895
1950 PLYMOUTH	4-Door Sedan	$745
1950 DODGE	Club Coupe	$695
1949 FORD	4-Door Sedan	$589
1949 METEOR	2-Door Sedan	$589
1949 AUSTIN	4-Door Sedan	$299
1951 CHEVROLET	Sedan Delivery	$695
1952 DODGE	½-Ton Express	$895
1951 FORD	½-Ton Express	$695

ONLY A FEW of Many, Many SPECIALS Now On Sale

TRUDEAU MOTORS LIMITED

2 - Belleville Lots - 2

FOXBORO ROAD - DIAL WO 8-6760 — THE B-I-G LOT

41 STATION ST. - DIAL WO 8-6769 — AT NEW CAR DEPOT

Second Section

The Ontario Intelligencer

Chips Sports Theatre Comics Radio Classified

BELLEVILLE, ONTARIO, MONDAY, OCTOBER 3, 1955

Accidents Take Lives of 33 Throughout Eastern Canada 22 of Them in Ontario

HEALTH MINISTER MARTIN SELECTED TO RECEIVE BROTHERHOOD AWARD

The Canadian Council of Christians and Jews has announced that Hon. Paul Martin, above, minister of national health, O. B. Roger and Joseph Jeffrey, are the recipients of 1955 Brotherhood awards. Each year the council honors three Canadians who have made an outstanding contribution to human relations in Canada with Brotherhood awards. Mr. Martin, who represents Canada at the United Nations, has taken an active part in the work of the Canadian Council of Christians and Jews, and is a member of its board of directors. Mr. Roger, a vice-president of an oil company, and Mr. Jeffrey, insurance company president are also actively engaged in council work.
—Central Press Canadian

By THE CANADIAN PRESS

Thirty-three persons died by accident in eastern Canada during the weekend, 26 of them in traffic mishaps.

A Canadian Press survey today shows 22 fatalities in Ontario, eight in Quebec, one in Newfoundland and one each in New Brunswick and Nova Scotia from 6 p.m. Friday to midnight Sunday.

In Ontario traffic accidents took 16 lives. Two fishermen were drowned when a boat upset, a hunter was fatally shot, and three men died in industrial accidents.

Traffic accidents accounted for all the Quebec deaths. Seven occurred on the highways and one at a railway crossing. All the Maritimes deaths were in traffic.

FALLS TO DEATH

Ontario deaths:

James Rutter, 58, of Windsor, fatally injured when he fell from a railway tank car.

Charles Alvin Flood, 18, of Woodstock, killed when his car rolled over near Drumbo, 24 miles north of London.

Ralph James Vickers of London killed near Woodstock when his bread truck was struck by another truck.

George Beaushaw, 32, of Thedford, killed in a three-car crash near Watford.

Solomon Darby and Floyd Hroen of Detroit, drowned when their fishing boat upset in Lake Huron at the mouth of the Saugeen river.

ROAD TOLL HIGH

Mrs. Winnie Pym of Exeter killed in a two-car collision near Exeter.

Douglas Henrick Cafe, 6, of Chatham fatally injured when struck by a car near his home.

Conrad Laporte, 9, of Sudbury killed when struck by a car.

Norman MacInnes, 15, of Kirkland Lake fatally injured in a hunting accident.

John Fitzgerald, 19, of Toronto, killed when the car in which he was riding struck a transport truck at Belleville.

Ronald Pettersen, 20, of Port Arthur, killed when his car crashed into a parked truck.

Joseph Haight, 52, of Lonsdale, killed when run over by a gravel truck.

BOILER EXPLODES

Lyle Smith, 30, of Huntsville killed when struck by a car near Ottawa.

Stanley Bernard Sperber of Mohegan Lake, N.Y., killed when his car struck a tree near Ottawa.

Alex Cameron, 45, electrocuted while painting a crane in Toronto.

Willie Lee Clark, 38, of Detroit, killed when a car rolled over near Port Colborne.

John Statley, 53, of Gravenhurst, died after being scalded when a boiler exploded where he worked.

James Lafferty, 16, of Toronto, fatally injured when his car rolled over.

Allan H. Keeling, 30, of Owen Sound, killed when his car left the road near the city limits.

Mrs. Cecilia Vallee, 69, of Ingersoll, killed in a smashup 15 miles east of Sarnia in which five others were injured.

Cecil Young, 43, killed by a car while walking along a highway in the Orillia district.

Egypt, Israel Pull Back Troops But Talk Tough

CAIRO (CP) —Egypt and Israel have finished pulling back their troops from the demilitarized El Auja-Nizana zone but on the diplomatic front the battle of words continues over Egyptian plans to buy Communist arms.

In Jerusalem, a government statement today declared that Israel would take all possible steps "to close the gap" if Egypt acquired a substantial supply of arms.

In Cairo, Premier Gamal Abdel Nasser told military academy graduates in a Sunday speech that Egyptian intelligence had intercepted a message from the British war ministry to the foreign office saying Egypt would work to avoid aggresson "but we have little confidence that Israel will follow the same policy."

There was no immediate comment in London.

Moscow radio defended the right of Egypt to buy arms wherever she chooses. A broadcast heard in London said the Soviet government has so informed Egypt, Czechoslovakia — from which the Egyptians plan to buy heavy arms the West won't sell them — Britain and the U.S

U.S AGREES

On this point, the Russian and American governments are officially in agreement. George Allen, assistant U.S secretary of state, told reporters in Cairo Saturday that "a sovereign nation has the right to get arms from any source." Allen is continuing his conferences with Egyptian officials and the British and French ambassadors here in an effort to persuade the Egyptians not to get their weapons from the Communist bloc.

Nasser in his speech blasted the U.S - British - French promise to maintain the Israeli-Arab balance of power. He accused the Western powers of arming Israel while trying to leave the Egyptian and other Arab armies weak.

FLY WITH MINISTER

The crew of the RCAF C-5 plane flying External Affairs Minister Pearson to Russia pose in front of the plane before taking off from Ottawa. Left to right FO D. A. Henry, Montreal; FO D. A. H. Bentley, Charlottetown; FO D. Smith, Ottawa; Wing Cmdr. W. G. Miller (plane captain); Flt. Lt. Steve Pus, Vermilion, Alta.; Flt. Lt. Harvey Knight, Toronto; Flt. Lt. Dean Broadfoot, Tisdale, Sask (kneeling); Sgt. C. Martin, Hull, Que.; WO2 E. J. Benoit, Ottawa, and Sgt. J. A. Roy, Ottawa. (CP from National Defence).

Nationalists Increase Lead In Indonesia

JAKARTA, Indonesia (AP)—The vote in Indonesia's first general election is piling up on the border line of communism, with the nationalist "Proleterian Front" party increasing its commanding lead over its major opponent.

Mohammed Natsir, general chairman of the Moslem Masjumi party, Sunday night in effect conceded defeat, saying "we no longer can expect to get a working majority in the new parliament."

With more than a third of the estimated 34,000,000 votes counted, unofficial results give the Nationalists 3,988,954, Masjumi 2,710,951, Communists 3,069,616 and Moslem Orthodox Radicals 1,660,314.

Although the Nationalists are far short of a majority in the popular vote, they can count on the support of the Communists whose backing has kept Nationalist leader Ali Sastroamidjojo's cabinet in power for the last two years.

PRESS AMAZED

The final outcome will not be known for weeks as voting continues by stages in the 3,000 islands of the archipelago.

The big Nationalist vote amazed the non - Communist Indonesian press and business community who helped to force the Sastroamidjojo government out nine weeks ago with complaints that nothing was being done to halt the worsening economic and financial situation.

France Carefully Keeping One Foot Inside UN House While Boycotting Assembly

PARIS (AP)—France is carefully keeping one foot inside the United Nations house after deciding to withdraw its permanent delegation and boycott the assembly because of its vote to discuss Algeria.

The cabinet Sunday night announced withdrawal of its UN delegation and an end to participation in all activities of the international organization except those of the Security Council, its disarmament commission and subcommittee, and its military staff committee.

But the communique left the door open for France's return and avoided any mention of withdrawal from the UN as a whole. By remaining in the Security Council, France keeps her preferred position as one of the five veto-holding permanent members.

This morning the foreign ministry announced that the proposed visit of Premier Faure and Foreign Minister Pinay to Moscow Oct. 14-16 has been postponed. The announcement, which had been forecast Sunday night, was made after Pinay had received the charge d'affaires of the Soviet embassy and given him the news.

The ministry said the government thought it preferable to put the visit off until a later date. Russia cast a decisive vote in the assembly to take up the Algerian question.

Moroccan developments promise serious trouble for Faure when the National Assembly comes back Tuesday from its parliamentary vacation. Many deputies are breathing fire over government policies aimed at soothing North African nationalism, while others think the government has moved too slowly.

The UN assembly's 28-to-27 vote to look into affairs in Algeria aroused fury here because under France's constitution Algeria is an integral part of France, not a colonial territory.

"France will not permit having its territorial unity put on trial," Pinay declared as he arrived here from the UN. "Algeria is just as much a part of France as California is a part of the United States," a foreign office official added.

Faure, in a speech at Amiens, backed up Pinay's walkout from the UN assembly, declaring: "Algeria is French land. There is not, and there can't be, an Algerian nationality."

CANADA'S DEFENCE BOARD LOSES SOLANDT TO CNR

One of the most important figures in Canada's defense system, is retiring as chairman of the defense research board to become the CNR's assistant vice-president in charge of research and development. Dr. Omond M. Solandt, seen above, who is 46, will be succeeded at the defense board in Ottawa by A. Hartley Zimmerman, 53, a native of Hamilton, Ont., who has been vice-chairman of the board since January. Dr. Solandt's value to the government service was his singular combination of a sound scientific knowledge and background together with the executive ability to manage a research and development program employing 2,500 persons with an annual budget of more than $52,000,000.
—Central Press Canadian

Union to Defend Organizer Who Was Against It

TIMMINS (CP) — The United Steelworkers of America (CIO-CCL) has announced it will defend an organizer for an opposition union which recently made an unsuccessful bid to unseat USW as bargaining agent for Aunor Gold Mines.

Leonard Michaud, 35, who was fired by Aunor Saturday, was a principal witness at a labor relations board hearing of an application for certifiction by the Communist-dominated Mine, Mill and Smelter Workers Union (Ind.)

The application was turned down by the board.

Mine-mill officials termed the firing "a flagrant and deliberate breach of the labor laws."

PROTESTING TELEGRAM

Meanwhile, the Porcupine area council of USW decided at a meeting Sunday to send telegrams protesting Michaud's dismissal to Labor Minister Daley of Ontario and Jacob Finkleman, chairman of the Ontario labor relations board.

"We regret that Michaud has not been fit to file a grievance," said Leo Behie, a steelworkers official. "We must fight for the right of a worker to testify, even though that worker is against us."

The telegram to Mr. Daley said Michaud had been "victimized as a result of appearing as a subpoenaed witness before the board."

KILL 5 WOLVES

GODERICH (CP) — Goderich hunters Saturday chalked up a wolf kill—the fifth in a month. Merv Batkins of Clinton made the kill and a $25 bounty. He and his party reported having seen two other wolves in the district.

Will Visit Ottawa

OTTAWA (CP)—Evangelist Billy Graham arrived here by plane Sunday night. The United States evangelist is to address a one-night open-air rally at Lansdowne Park tonight. Organizers said they expect an attendance of 25,000.

Rally organizers said the evangelist is to be presented to Governor-General Vincent Massey this afternoon and later will meet Prime Minister St. Laurent at the prime minister's office.

Canadian Climbs Big Ben Tower

LONDON (CP) — Lewis Bradfield, a Canadian stunt man and ex-lumberjack, was under observation in hospital today after an unorthodox weekend adventure which won him headlines in the British press.

Bradfield, 41, Sunday climbed to the top of scaffolding around the famous Big Ben tower of the Houses of Parliament. Police finally brought him down and he was taken to hospital.

Newspaper accounts said variously that Bradfield's climb was to get himself on television, and to get publicity for "his housing problem."

The Daily Telegraph quotes Bradfield as saying the climb was not really dangerous — "in Canada, where I was born, I often climbed trees 300 feet high when I was tree-felling."

It was reported that Bradfield served in the Canadian Army during the Second World War and later worked as a stunt man in British films under the name of Slim Dexter. His wife Christine, an English girl, lives near Winchester, Hants.

Hospital authorities declined to say where in Canada Bradfield formerly lived.

Pravda's Ottawa Reporter Says Canadians Interested In Improving Soviet Links

MOSCOW (Reuters) — E. M. Litoshko, Ottawa correspondent of the Soviet Communist party newspaper Pravda, writes in that newspaper today that "after the Geneva conference, there was in Canada a great increase of interest in the Soviet Union and in the perspectives of an improvement of Soviet-Canadian relations."

Litoshko's article, as quoted by Tass news agency, continues:

"The stay of the minister of the fisheries Sinclair in the Soviet Union, the impending visit of the Foreign Minister Pearson to Moscow and the visit to Canada of a Soviet agricultural delegation—these are all telling proofs that large circles of the Canadian people consider favorably the idea of strengthening and of expanding the political, business and cultural links with the Soviet Union.

"The Canadian press, highly assessing the importance of these events, notes also that they are a sign of the times, attesting to the changes which are happening in the international situation after the Geneva conference.

"With a genuine interest and a friendly attention, the workers of Canada met the members of the Soviet agricultural delegation.

"The fortnight's stay of the Soviet agricultural delegation in Canada has fostered the strengthening of the links of friendship and mutual understanding between the Canadian and the Soviet peoples.

"The Soviet opinion has received favorably the recent statement of the Foreign Minister Pearson that the time has arrived to establish normal diplomatic relations between Canada and the Chinese People's Republic."

(What the Canadian external affairs minister actually said was that the time is fast approaching when Canada should take a searching look at the question of diplomatic recognition of Red China. It was also noted that the Pravda article makes no mention of the disorders in several Canadian cities during the agriculture delegation's tour during demonstrations by anti - Communist new Canadians.)

The article continues:

"When Canadians speak about those landslides which occur now in the public opinion of the country, they refer invariably to the growing demands that the volume of trade with the countries of the Socialist camp should be increased. . . .

"Some Canadian statesmen begin to realize that it is impossible to preserve peace and ensure the security of the peoples with the aid of narrow closed military groupings or of an armament race. . . .

"Canadian opinion has received with great satisfaction the news of great reduction of the armed forces in the Soviet Union and of the transfer to Finland of the military base in the Porkkala area.

"In these noble acts all peace-loving Canadians saw a concrete putting into practice of the 'Geneva spirit' and the wish of the Soviet Union to do all for a further easing of the international tension."

Policy Debate Of UN Assembly Is in Last Round

UNITED NATIONS, N.Y. (AP)—The United Nations General Assembly came back today for a final round of general policy debates with France's desk in the big assembly hall empty in a protest gesture.

The French Saturday declared a boycott of the assembly and its committees in protest against the world forum's 28-to-27 vote ordering a debate on French administration in Algeria.

Members of the permanent delegation today were still awaiting specific orders from Paris on their next move. Unless the orders are rescinded, only four or five of the 14 in the delegation will continue any UN activity here.

FLEW HOME

Herve Alphand, president of the Security Council for October, flew home during the weekend with Foreign Minister Antoine Pinay and several others in the delegation appointed especially for the assembly sessions. Others of the assembly delegation plan to leave tonight.

Only Jules Moch and two aides, working in the disarmament subcommittee, are authorized to attend current meetings here. The French consider that the sub-committee, meeting this afternoon for another session, is here because the Big Four "summit" parley—not the UN—ordered it to meet in preparation for the Big Four foreign ministers' meeting scheduled to begin in Geneva Oct. 27.

Bitterness growing in the UN since the glowing words that opened the meetings Sept. 20—crediting the San Francisco 10th anniversary sessions and the "spirit of Geneva" for good feeling—headed for another climax today.

Israeli ambassador Abba Eban, fresh from talks in Washington about Soviet-bloc arms promises to Arab countries, was prepared to bolster American and British protests about such sales in assembly policy debate this afternoon.

Unidentified Man Is Killed

AGINCOURT, Ont. (CP) — An unidentified man was killed today when the car he was driving collided with a truck six miles east of this Toronto suburb.

Four occupants of the truck, loaded with lumber, escaped injury. They were: Cornelius Pelletier, 29, of Galt; his wife Anna; his son Dick, 3; and Matthy Dornselaar, 31.

Dame Flora, Chief of Clan, Visits MacLeods

PRESTWICK, Scotland (CP) — Dame Flora MacLeod, 77-year-old chief of the Clan MacLeod, took off today for a three-month rallying tour of Canada.

The white-haired matriarch, who for 19 years has headed the clan, will roam Canada from Cape Breton to Vancouver island seeking the wandering MacLeod.

Dame Flora returned earlier this year from a 30,000-mile trip to the United States, Australia and New Zealand. Purpose of her world-wide journeys is to swell the pilgrimage of overseas MacLeods to her home, historic Dunvegan Castle, perched on the rocky shore of the Isle of Skye.

Created a Dame of the British Empire in 1953 for her social and public service in Scotland, Dame Flora is the 28th chief of the clan and the first woman ever to hold the position.

CPR Superintendent

TORONTO (CP) — Andrew L. McGregor, 59, of Montreal has been appointed general superintendent of the Canadian Pacific Railway's Ontario district, succeeding the late J. W. Harman, of Toronto.

Mr. McGregor, a veteran of 37 years with the railway, was assistant manager of personnel at Montreal.

RAIN HITS OKLAHOMA

OKLAHOMA CITY (AP)—Heavy rains which pushed the North Canadian river two feet above flood stage forced the evacuation of more than 75 persons from lowlands in the southern part of Oklahoma City Sunday night. The rainfall measured almost five inches.

Egg Goes to College

VANCOUVER (CP) — Matilda is just another penguin today.

The egg that made Matilda famous is on its way to the University of British Columbia zoology department.

Matilda, a king penguin of undetermined sex, became a celebrity overnight when the bird was discovered incubating an egg in the Stanley Park zoo.

That was two months ago today. For 61 days Matilda nursed the egg.

On Sunday curator Alan Best said that "short of a miracle," the egg is dead.

Eden's Trip to Visit Queen Stirs Gossip About Princess

LONDON (Reuters) — Gossip about the rumored romance between Princess Margaret and Group Capt. Peter Townsend intensified during the weekend as Prime Minister Eden flew north to visit the Royal Family's summer home in Scotland.

Ostensibly, Eden went to Balmoral Castle for a purely social visit on the Queen and other members of the Royal Family. Such visits have been customary since Queen Victoria's reign.

But London's sensation - loving popular press was quick to give the trip added significance. The tabloid Daily Sketch said Eden would "have an opportunity to discuss with the Queen a proposal that a public statement should be made about the rumors concerning Princess Margaret."

The papers here have been clamoring for such a statement ever since the princess celebrated her 25th birthday in August. They claim that a statement would end the spate of world-wide rumors — never confirmed or denied by any authoritative source — that the princess wishes to marry Townsend, a 41-year-old divorced man, despite the stern attitude toward divorce by the Church of England.

If Princess Margaret were to marry a divorced man, a full-scale wedding in London's Westminster Abbey would be out of the question. But the Church of Scotland takes a different view, and there has been some guessing that the princess might wed in Edinburgh's St. Giles Cathedral.

But with Eden's visit over, the public is none the wiser on what was or was not discussed.

Fiberglass Workers Reject Board Report

SARNIA (CP) — More than 350 Fiberglass of Canada employees, members of Local 16351, Oil Chemical and Atomic Workers (CIO-CCL), voted unanimously Sunday to reject a majority report of a conciliation board set up to arbitrate a company-union dispute.

C. G. Palmer, international representative of the union, said Sunday night the union representatives would meet with management today in an attempt to reopen contract negotiations.

The conciliation board report turned down by the union membership recommended immediate wage increases ranging from 10 to 17 cents an hour plus a three per cent increase effective in March.

The union, which had requested a straight 15 per cent increase on a one-year contract, vetoed the conciliation recommendation on the grounds that it was virtually identical with a company offer turned down in July.

60,000 MARCH

PITTSBURGH (AP)—An estimated 60,000 Holy Name Society men of the Roman Catholic Church marched through the streets Sunday in an eight-hour-long parade ending the society's sixth national convention.

SIZING UP SITUATION FOR THANKSGIVING

A visit to the barnyard by this little boy brings forth this reception committee—which, judging by the expression on his face—the boy isn't very anxious to meet. And little wonder! For the purpose of his trip to farm is to size up the turkey situation for Thanksgiving which will be held on October 10th. (Central Press Canadian).

Hoax Horrifies Air Show Crowd

VIRDEN, Man. (CP)—The loudspeaker at the anniversary display of the Virden Flying Club Sunday announced the final stunt: A man would jump from a low - flying light aircraft without a parachute.

Almost 2,000 horrified spectators gasped as they saw a body drop 1,500 feet and land behind a haystack. A Virden ambulance, sirens wailing, sped to the spot.

When the ambulance returned a man stepped out, smiling and unhurt.

Don Whitehead, president of the Virden Chamber of Commerce, cleared up the confusion. It was all a flying club hoax — a dummy was hurled from the plane and a "live parachutist" was waiting behind the haystack.

Businessmen Consider Ways, Means to Keep Tide Rolling

By FORBES RHUDE
Canadian Press Business Editor

WINNIPEG (CP) — Canadian business men, meeting in what possibly is Canada's greatest year of prosperity, today considered ways and means of keeping the tide of good times rolling.

Gathered here from coast to coast as delegates to the 26th annual meeting of the Canadian Chamber of Commerce, they started four days of discussions which will set a pattern for business views for the coming year.

Today's deliberations were in closed sessions of the big policy committee which considered recmendations developed during the last 12 months from big and small local chambers and boards of trade of 700 communities. The day's job was to put them into shape for presentation to a later general session.

The current state and problems of agriculture, trade and natural resource development will be chief topics of discussion.

Traditional chamber policy is to favor multi-lateral trade, or wider exchange of goods among the world's peoples. No real departure from this policy is expected, but the chamber may suggest that Canada examine closely just what is her position in today's trading.

On any topic the chamber's theme is "teamwork for progress" and this year's gathering aims at suggesting ways in which capital, labor, management and government may co-operate to the best advantage.

The annual dinner Wednesday night will be addressed by James Muir, president of the Royal Bank of Canada.

Fur, Fin and Campfire

By JACK SORDS

Cease Fire on NFB Player Raids Called by Big Four Football Union

TORONTO (CP)—The Big Four Football Union has reached two major decisions regarding its high-priced help.

A league meeting Sunday agreed teams may carry 11 American imports after Oct. 15—10 active players and one on the inactive list. It also agreed to call a cease-fire on player raids of National Football League teams.

The Western Interprovincial Football Union, Big Four officials say, is going along with them on the no-raiding offer.

During the no-raiding period—Oct. 15, 1955 to March 1, 1956—the two Canadian loops will—try to reach an agreement with the United States professional league.

Big Four president Ralph W. Cooper of Hamilton was authorized to join with WIFU commissioner Syd Halter of Winnipeg in an approach to the U.S league. The NFL last March abandoned efforts to reach an agreement with the Big Four, leaving its member clubs to work out individual agreements with Canadian clubs.

WANT IN ON DRAFT

Chief Canadian demand has been for a chance to get in on the U.S college draft. Canadian clubs also object to the option clause in U.S contracts. They say it's not legal because if the player under option doesn't agree to terms he can't play for anyone else.

But during the truce period no Big Four team will go after a player under option or contract with an NFL team.

The league ruled that up to midnight Oct. 15, each team may carry 10 active imports and two inactive imports. After that date the clubs can carry only one inactive import in addition to the 10 active imports.

The new ruling, in effect, permits teams to carry a spare import after the Oct. 15 Canadian Rugby Union deadline for signing new players.

Another new feature is the use of the term "inactive." Until now, Big Four teams are permitted to carry two players on an "injured" list. They may, instead, carry two players on an "inactive" list until Oct. 15.

CAN SWITCH PLAYERS

A team may switch its players around and name a different import on the inactive list every week if it wants to, but only 10 imports may play in any one game.

Agreement was reached also on distribution of the league's share of Grey Cup tickets. Each of the four clubs will get 10 per cent of the Big Four's total by Oct. 15 with the remainder being divided among the three teams making the playoffs.

The Big Four, the WIFU and the CRU each receive 30 per cent of the total number of tickets, the remaining 10 per cent going to various minor leagues under CRU jurisdiction.

Other decisions:

Big Four clubs may increase admission prices by no more than 50 cents for a proportion of the better seats for playoff games.

Ottawa's protest of Toronto Argonauts' use of Ed Fouch in a Sept. 17 game at Toronto will be studied further before any action is taken.

Hockey Scores

By THE CANADIAN PRESS

Toronto 4 Cleveland 1
Boston 2 Chicago 0
New York 8 Saskatoon (WHL) 1

U.S. Football

NEW YORK (AP)—Ohio State, ranked the No. 1 team in the country in 1954, was tumbled for a 6-0 upset by Stanford Saturday for the biggest surprise to date of the 1955 U.S. college football season.

Michigan barely escaped the same fate at the hands of Michigan State, but Georgia Tech, Notre Dame, Oklahoma and Army rolled along impressively.

Maryland's Terrapins, No. 1 in the Associated Press poll, invaded Texas and roared to a 20-6 victory over Baylor's ambitious Bears at Waco.

A blocked punt and two bristling stands on their own three-yard line saved Michigan, ranked No. 2, in a 14-7 decision over Michigan State in an important Big Ten Conference game.

Third-ranked Georgia Tech pasted Southern Methodist 20-7; Notre Dame, No. 4, rushed past Indiana 19-0; fifth-ranked Oklahoma defeated hopeful Pittsburgh 24-16, and Army, No. 6, knocked off previously impressive Penn State 35-6.

Other scores:

EAST

Princeton 20 Columbia 7
Yale 27 Brown 20
Williams 12 Rochester 7

MIDWEST

Purdue 7 Minnesota 6
Utah 20 Missouri 14
Texas Tech 14 Oklahoma A-M 6
Wisconsin 37 Iowa 14
S. Dakota State 14 N. Dakota 6
Oklahoma 26 Pitt 14
Illinois 40 Iowa State 0

SOUTH

Navy 26 South Carolina 0
Tulane 21 Northwestern 0
Clemson 26 Georgia 7
Duke 21 Tennessee 0

WEST

California 27 Pennsylvania 7
UCLA 55 Washington State 0
Arizona 47 Idaho 11

Evans Wins Golf Tourney

HUNTINGTON, N.Y. (AP)—Max Evans of Utica, Mich., Sunday captured the $15,000 Long Island Rotary open golf championship over the par 70 Huntington Crescent Club course of 6,550 yards with a 72-hole total of 273.

The 36-year-old Evans, one of the oldest players in the field of 120, fired a 67 in the final round to win the top prize of $2,400.

Gerry Kesselring of Kitchener, Ont., who stood at 215 after 54 holes, shot over par Sunday to finish out of the money.

Tommy Bolt of Chattanooga, Tenn., shot a 67 to move into a tie for second at 276 with Don Fairfield of Casey, Ill., who matched par in the final round. Bolt and Fairfield took $1,600 each.

ENGLISH BEAT DANES

COPENHAGEN (AP) — Don Rivie and Nat Lofthouse scored two goals each Sunday in leading England to a 5-1 soccer victory over Denmark.

LOMBARDO BOAT WINS

ELIZABETH CITY, N.C. (AP)—The second annual International Cup regatta was won Sunday by Tempo VII, owned by orchestra leader Guy Lombarda and piloted by Danny Foster of Grosse Point Woods, Mich.

Gale V, defending champion owned by Joseph Schoenith of Detroit and piloted by his son Lee Schoenith, placed third. Second prize went to Miss Wayne, piloted by Frank Saile Jr., also of Grosse Point Woods.

(ADVT.)

ACHING BACK?

Why suffer with backache or painful joints? Many find quick relief by taking Dr. Chase's Kidney-Liver Pills. This proven remedy treats two conditions at once; contains special remedial ingredients for both kidney and liver disorders which often cause backache. Dr. Chase—a name you can depend on. 49

DR. CHASE'S KIDNEY-LIVER PILLS

PHONE for your LOAN in 1 trip!

EXAMPLES OF LOANS	15 mo.	24 mo.	24 mo.
$ Cash You Get	154.19	329.59	756.56
Repay Monthly	$12	$28	$40

Above payments cover everything! Even $ Payments for in-between amounts are in proportion. (Can.)

▶ Phone for loan in one visit. Loan custom-tailored to needs and income. Use *Bill Consolidation Service*... without cost... to reduce payments, consolidate bills. Phone, write, or come in.

Loans $50 to $1200 or more

Personal FINANCE CO. Beneficial Finance System

2 convenient offices—which is nearest you?
BELLEVILLE — 294½ Front St., 2nd Floor..........WOodland 8-8734
TRENTON — 23 Dundas Street, W., 2nd Floor..........Phone: 6582
OPEN EVENINGS BY APPOINTMENT — PHONE FOR EVENING HOURS
Loans made to residents of all surrounding towns • Personal Finance Company of Canada

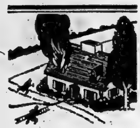

DO YOU OWN ADEQUATE FIRE INSURANCE?

We sell it

THE LORNE McDOUGALL Insurance Agencies Ltd.
150 FRONT ST. DIAL WO 8-5728
"BELLEVILLE'S LARGEST INSURANCE OFFICE"

TAKING LAXATIVES?

Try this safe, natural way to relieve irregularity.

Writes Mrs. E. Pulley of Ottawa, Ont.: "Taking laxatives for months made me tired and nervous. Kellogg's All-Bran helped me to feel like myself again." People of all ages find All-Bran an aid to regularity. The great advantage of All-Bran is that it corrects the *cause* of irregularity due to insufficient bulk. All-Bran, made from the whole wheat kernel, supplies *natural* food bulk. It is a good-tasting cereal that has helped millions. All-Bran will give gentle, effective relief from constipation within 10 days or double your money back. Get Kellogg's, the *one* and *only* All-Bran. Kellogg's, London, Ont.

Best liked by millions

VISIT YOUR DRUGGIST during Pharmacy Week - Oct. 2nd. to 8th.

This diploma has been issued to graduate pharmacists since 1952

THE ONLY MERCHANT WHO *MUST* HAVE A DEGREE

As with your doctor, your family pharmacist is many times entrusted with your very life. The prescriptions he dispenses, the drugs and medications he compounds, all are part of an exacting science which must be perfectly understood.

That is why your druggist spent many long years studying for his degree. And why, long after graduation, he must continue his studies—keeping abreast of the advances made by the great pharmaceutical houses, keeping pace with medical and scientific research and discovery.

That is why, too, he is proud to display his diploma. It is his hard-earned authority to practice an exacting science—and it is the reason why YOU CAN DEPEND ON YOUR FAMILY DRUGGIST.

THE MERCHANT WITH THE DEGREE

Your pharmacist is the *only* merchant in the community who *must* have a diploma . . . and who must have it renewed each year. Your druggist shares with your doctor a personal and professional interest in your life.

ONTARIO RETAIL PHARMACISTS' ASSOCIATION

no fuss — no fumble — no dial twiddling

choose your channel ...a perfect picture automatically

ROGERS MAJESTIC

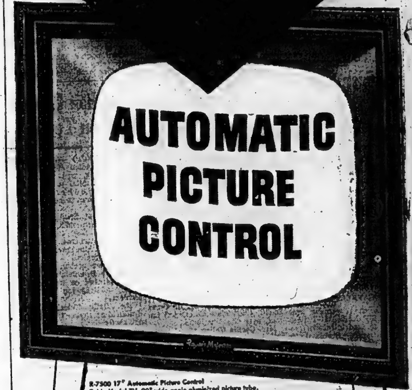

R-7500 17" Automatic Picture Control Table Model TV. 90° wide-angle aluminized picture tube, accessible side dials for easy tuning. Cabinet in genuine walnut, mahogany or oak. Height 15¾", width 20", depth 14¾".

"Automatic Picture Control" is a brilliant new development which equalizes the signal—*automatically* adjusts picture on any channel—gives the clearest, steadiest picture you've ever seen on a TV screen.

"Picture Clarifier" eliminates electrical interference—no annoying streaks, flutters or "flop-over" to disturb your enjoyment.

Superlative Sound. The modern trend is towards High Fidelity and Rogers Majestic gives you sound that reproduces music and speech to perfection.

Furniture Finish Genuine Hardwood Cabinets—no deeper than your radio-phonograph—make tuning easy. Styled to take pride of place in any living room.

Your Rogers Majestic dealer is the man to see for TV.

R-541 5-Tube Table Radio. Maroon, grey, ivory, walnut, white or green plastic cabinet. Super-M speaker. Standard broadcast band. Height 6", width 10", depth 5½".

R-302 5-tube table radio in walnut, ivory or metallic green plastic. Super-M speaker. Ferroceptor antenna. Width 11½", height 7½", depth 6½".

sure sign of value!

D. CAIRNS - TV
329 CHURCH ST. DIAL WO 2-2314

BILL DELINE LTD.
283 COLEMAN ST. DIAL WO 2-3483

Bobcats Trounce Toronto Packers 8-1 Point Anne Triumphs Over Waterloo

TORONTO (Staff) — Behind the three-hit pitching of Vic Allen, the Belleville Bobcats raced to a convincing 8-1 victory at Fairbank Park here Saturday, defeating the Toronto Canada Packers in the first of the best-of-three series for the OASA Intermediate "AA" championship.

The second game of the series is slated for Belleville next Saturday. If a third game is necessary, it will be played as part of a double bill.

The game was marred, from a Bobcat point of view, in the first innings when sponsor - catcher Bob Temple was seriously injured and taken to hospital where he spent the rest of the afternoon. Temple collided with first-baseman Doug Bone when both attempted to catch a foul pop fly back of the first base line. Bone's knee crashed into Temple's face smashing several teeth and causing severe facial injuries.

Allen was in rare form on the mound for the Bobcats. He allowed but three hits, all of them singles, struck out nine and walked one. He smashed out a homer and two singles to help his own cause.

Both teams played scoreless ball for the first two innings. Then the Bobcats broke out with a three - run splurge and never looked backwards. Allen had the Packers eating out of his hand with his mates committing but one harmless bobble behind him.

The Packers came back with their only run of the game in the same innings but from then on were held off the scoring column.

Bobcats scored singles in the fourth and packed the pastime in ice in the fifth when they got to the Packer hurler for another trio of runs. For good measure they tacked on another single in the 6th and went scoreless the rest of the route.

Bud Davis a six-foot three colored hurler went the route for the Packers.

Allen paced his own victory with a homer and two singles; Harry Wardhaugh helped with a pair of singles while Stan Creeggan, Dave Lockyer, Clare Woods and Ross Empey donated a single each.

The score:—

Bobcats	003 131 000—	8	9	1
Toronto	001 000 000—	1	3	6

By GARRY ALEXANDER

Unleashing a 14-hit attack to back the superb pitching of Pat Maracle, the Point Anne Cementmen walloped Waterloo Seacrams 13-1 in Kitchener on Saturday to even their two-of-three OASA Industrial finals at one game each. The deciding tilt is scheduled for next Saturday at Toronto or Oshawa.

Maracle fired beautiful ball for the winners, allowing only four hits while the Cementmen pounded the Waterloo hurler for 14 safeties netting two tallies in the first and six in a big fourth frame. They added three in the 6th and finished with a pair in the eighth while Waterloo plated their lone marker in the sixth. The Cementmen played errorless ball while the losers miscued twice.

Dave Cressman was on the hill in defeat, tagged for five extra - base hits while whiffing six, Bob Hull four times. He walked six while Maracle passed only one and struck out nine men. Maracle nailed five in a row on strikes in the second and third frames.

Gerry Goyer led the victors at bat with a double, two singles and a walk for a perfect day. Roger Mallory slammed a triple and single and John Green pounded a brace of doubles. Sam Mulholland, Pat Gilmour and Maracle each poked two singles with Jake Wade also hitting safely. Steve Koslowski had two singles for Waterloo while Douglas and Stumpf each doubled.

Cressman walked the first two batters of the game and Goyer doubled one home while Green's foul-line pop allowed another to score after the catch. They held this 2-0 lead until the fourth when they really busted loose.

Goyer started it with a walk, Green doubled while infield singles by Gilmour and Wade plated one. A fielder's choice and the catcher's error made it 4-0 and then Maracle lashed a single for two more runs. Sam Mulholland poked the fifth hit of the inning to score Bennett and Maracle and Point Anne led 8-0.

Singles by Maracle and Mulholland preceded Roger Mallory's triple in the sixth and Goyer singled Mallory home. A double by Douglas and Koslowski's one - bagger accounted for the Waterloo run but a walk and hits by Mallory, Goyer and Green gave the winners another pair in the eighth. They picked up two walks, a passed ball and a sacrifice in the ninth but failed to add to their 13 - run total.

Point Anne had seven men left on base while Waterloo stranded five runners.

Lineups:—

Point Anne: Mulholland cf, Mallory rf, Hull lf, Goyer 2b, Green c, Gilmour 3b, Wade ss, Bennett 1b, Maracle p.

Waterloo: Douglas ss, Muldoon 2b, Koslowski 3b, Stumpf c, Cressman p, Roth lf, Theil 1b, Crane cf, Tuckwood rf.

Umpires: Cullaton (p) and Dunn (b), both of Galt. Time: 1.10.

Line score:

Point Anne	200 603 020—	13	14	0
Waterloo	000 001 000—	1	4	2

Wellington Evens Caledonia Series With 5-3 Win

Scoring all their runs in the early innings. Wellington Midgets defeated Caledonia 5-3 on Saturday to knot their OBA midget "C" final series at one game each. The third and deciding fixture is slated for Caledonia next Saturday.

Wellington went in front to stay with one in the initial frame, added two in the second and one more in each of the third and fourth innings. Caledonia broke the goose egg in the 6th with one and finished with two markers in the ninth.

Tom O'Halloran toiled on the hill for the winners, allowing nine hits, striking out nine and issuing three free passes. Mudie started and took the loss for Caledonia in four frames, giving up all the runs on six safeties. Lawrence took over at this point and fired hitless ball while fanning seven the remainder of the game.

Purtelle accounted for the victor's initial tally, driving in Tripp who had singled earlier, with a double. A walk, Tripp's two-bagger and Holding's single made it 3-0 in the second.

Purtelle walked and rode home later on O'Halloran's base hit in the third while another base-on-balls preceded Platt's double in the fourth for Wellington's final marker.

Mudie doubled and scored on Thorne's sacrifice fly for the loser's first tally while McMukin's single and Lawrence's double made the final score 5-3 in the ninth.

Tripp paced Wellington's offence with a double and single while Platt and Purtelle also cracked doubles. Holding added a single as did O'Halloran.

Thorne pounded three singles in defeat while Minlinder doubled and singled.

LINEUPS

Caledonia — Bucks, Whilelan, McMukin, Lawrence, Griffin, Mudie, Leeming, Thorne, Minlinder.

Wellington — Tripp, Holding, Platt, Purtelle, Gurnsey, Carson, O'Halloran, McConkey, Gurney.

LINE SCORE		R.	H.	E.
Caledonia	000 001 002—	3	9	1
Wellington	121 100 00x—	5	6	2

RETAINS TITLE

BERKELEY, Calif. (AP)—Tony Trabert of Cincinnati, U.S. and English tennis champion, retained his Pacific coast singles crown Sunday beating Vic Seixas of Philadelphia 4-6, 6-3, 6-4, 7-5.

Any Way You Like

The Royal Duke of Flatbush Shining Star of Series Todate

By WILL GRIMSLEY

NEW YORK (AP)—In late August, when Brooklyn Dodgers were coasting on their long lead, centrefielder Duke Snider fell into a woeful batting slump which drew boos and catcalls—and an occasional beer can—from the Ebbets Field stands.

"Dodger fans are the worst in baseball," Snider snapped bitterly. "They don't deserve a pennant."

The next day a chastened Snider amended his outburst to say, "Well, some don't," and today, with Brooklyn needing just one victory for its first world championship, thanks to his own spectacular exploits, he commented:

"I'm not interested in personal records. My one big thrill will come the moment we clinch the world series, and that will be soon."

"Do Brooklyn fans deserve a world championship?" someone teased.

Snider deliberated a moment and replied coldly: "The players do."

Once a problem child because of his trigger temper and over-zealousness, the 29-year-old powerhouse from Los Angeles is providing the momentum which may end Dodgers' series of failures in this dramatic post-season showdown.

Two mighty home runs Sunday in Brooklyn's 5-3 victory at Ebbets Field gave him a total of four homers for the present series, tying the record held by Babe Ruth, Lou Gehrig and himself.

His total of nine home runs in world series play place him third in the list of great sluggers who have come to the plate in the classic through the years. Babe Ruth hit 15. Lou Gehrig hit 10. When Snider hit his ninth in the fifth inning Sunday he surpassed another great Yankee, Joe DiMaggio, who had eight.

"DiMaggio has always been my inspiration," the big, rugged Snider said in the dressing room. "I don't know Joe well. I've only chatted with him a few times. But I think he's the greatest."

In Saturday's fourth game, won by Brooklyn 8-5, Snider made seven putouts, two short of a series record, including breath-taking running catches of potential hits by Irv Noren and Gil McDougald in the sixth and another great stab of a ball hit by Bill Skowron in the eighth.

His batting average for the first five games is .381. He has eight hits in 21 at bats, with four homers, a double and seven runs-batted-in.

Snider's real name is Edwin Donald Snider. He got the name "Duke" from his dad, a former semi-pro player, when he was four. He was reared in the baseball tradition.

Snider has a loose, vicious swing at bat. He has steel-spring legs which produce fantastic leaping catches. He has tremendous getaway speed.

Snider broke into professional baseball with Montreal in 1944 but played only two games there before dropping to Newport News in the Piedmont League. He played at Fort Worth and St. Paul and did a hitch in the navy before coming to Brooklyn in 1947.

Regarded in the past years as a bit immature, given to flareups and moodiness, he seemed to reach his full potential late in the 1952 season when he led the Dodgers to the pennant and had a brilliant but losing world series—four homers and .345 average.

Now he appears at the height of his career and the 1955 world series may well go down as the "Duke Snider Series."

STOP RUST ON CAR CHROME WITH LABRADOR SPRAY BRITE

- Finger tip spray coats chrome with crystal clear, high lustre film
- Protects against rust caused by winter weather, water, salt and chemicals
- Will not peel off or discolor
- 12 oz. can—only $1.85

AT YOUR SERVICE STATION

SUPERTEST Power-thrust

YOU SIMPLY CANNOT BUY A BETTER GASOLINE!

Series Sidelights

By ED CORRIGAN

NEW YORK (AP) — Brooklyn catcher Roy Campanella shook his head sadly today and allowed as how he wished the world series had ended in Ebbets Field.

"The Yankee Stadium is a tough place to hit in," he said, "especially when you're not used to it. The shadows make it awful hard to see the ball. In Ebbets Field it's different. I know the place."

The figures bear Campy out. He couldn't buy a hit in the first two games in the stadium, but when he got to Ebbets Field he found the range. But then so did Duke Snider, Gil Hodges and Co.

Yank manager Casey Stengel pointed to the fact that this is the most injury-riddled team he ever has led into a series. Two-thirds of his regular outfield, Mickey Mantle, Hank Bauer, is in bad shape, the other one-third, Irv Noren, is going on a bad leg.

But what about his pitching?

He has a problem there too, and he admitted as much when he refused to take Bob Grim out of Sunday's 5-3 loss, even when Grim was taking a pasting.

"I didn't want to come in with all those guys from the bullpen like I did the other day," said Stengel. "In fact, if we had tied it, I would have sent Tommy Byrne in and worry about tomorrow's game when I came to it."

In past years, Stengel always had Allie Reynolds to call on and toss the ball past the Dodgers' whiskers.

Duke Snider's slugging average for four world series is a striking .656. The Dodgers' centerfielder has 63 total bases in 96 at bats, including seven doubles and nine homers.

"When you get past the Yank starters, they're in trouble," expounded Jackie Robinson. "We have the better relief pitching.

"Furthermore, we're not scared of those two lefties (Whitey Ford, today's pitcher, and Byrne). We showed them we could come back and now we'll show them we can stay ahead."

On the subject of Robinson. Brooklyn scout Andy High said he was amazed at Jackie's base running in the series. "You see plenty of good base runners in the majors," said High. "But you don't see many in the series. They're afraid to gamble. But Robinson isn't. He's not afraid of anything."

Duke Snider, who has been murdering Yankee pitching and now holds all sorts of series slugging records, said he was happy about setting so many marks.

"But, gosh," he grinned, "now every time I break a record, it seems to be my own."

(ADVT.)

BACKACHE

For quick comforting help for Backache, Rheumatic Pains, Getting Up Nights, strong cloudy urine, irritating passages, Leg Pains, and loss of energy due to Kidney and Bladder troubles, try CYSTEX. Quick, complete satisfaction or money back. Don't suffer another day without asking your druggist for CYSTEX.

Need money to pay

Overdue Bills?

Clean them up *all* at *one* time!

Loans of $50 to $1000 made at Household Finance on your promise to repay. Simple requirements. One-day service. Up to 24 months to repay. Today... keep your credit good, start fresh with an HFC loan!

Need money? Bills to pay? Call HFC today

HFC HOUSEHOLD FINANCE

17 Bridge St. East, second floor, phone WO 8-5793
BELLEVILLE, ONT.

43 Dundas Street West, second floor, phone 6591
TRENTON, ONT.

Anything less is an old-fashioned truck!

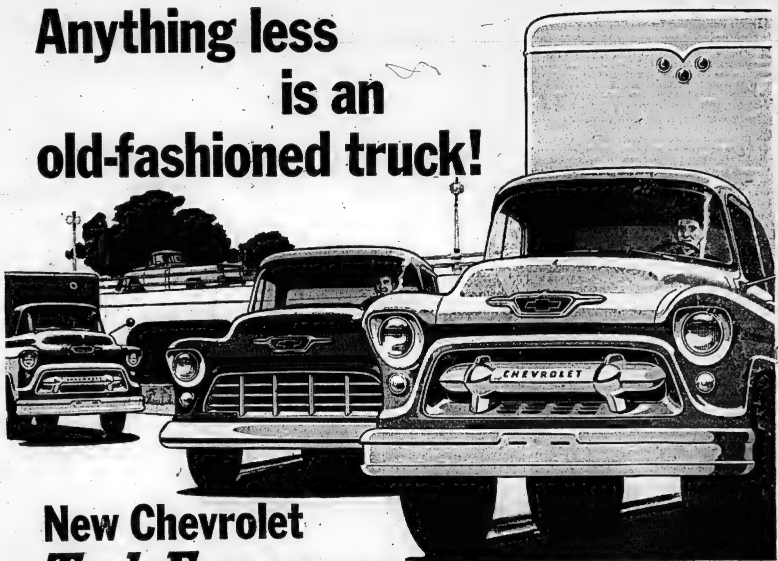

New Chevrolet *Task-Force* Trucks

A GENERAL MOTORS VALUE

They're the most modern trucks on the road. If you don't get all the advantages they offer, you stand to lose money on the job today . . . and again at trade-in-time!

IT STANDS TO REASON, when you think about it, that the most modern trucks are the trucks that will save you the most. They're the trucks that will move your loads most efficiently and quickly. They're the trucks that offer the most comfort and convenience for the driver so that his efficiency goes up, too. They're the trucks that have the most modern and efficient engines — and you know what that means in terms of lower ton-mile costs!

Naturally, we're talking about new Chevrolet Task-Force trucks. For here are trucks so modern that anything less is old-fashioned!

Shortest stroke V8's . . . most advanced sixes

In most new Chevrolet truck models, you have your choice of V8* or 6. And you're 'way ahead whichever you choose. Chevrolet's new truck V8's have the shortest stroke of any V8 in any leading truck! That means less friction and wear per mile. The valve-in-head sixes are new editions of the engines that have long been famous as the "work horses" of the truck world! And all Chevrolet truck engines have a modern 12-volt electrical system for quicker starting, better ignition and a greater electrical reserve.

The truck driver's "dream cab"

That's the closest we can come to describing the new Flite-Ride De Luxe cab. What truck driver wouldn't go for features like these: Panoramic windshield for wider, safer vision; concealed Safety Step that stays clear of snow, mud and ice; High-Level ventilation that provides a more constant supply of clear fresh outside air in all kinds of weather.

Most modern truck styling

We call it Work Styling—and you get it only in new Chevrolet trucks! Two fresh, functional styling treatments are offered—one for light- and medium-duty models, another for heavy-duty models. Your Chevrolet truck will do your job better—and look better doing it!

Most modern features throughout

Advanced suspensions, engineered for a smoother, load-steady ride! More rigid, ladder-type frames! Tubeless tires standard on ½-ton models! Come in and see all the ways you're 'way ahead with new Chevrolet trucks!

*V8 standard only in L.C.F. models.

Year after year, CHEVROLET *Canada's best selling truck!*

CT-763C

TRUDEAU MOTORS LIMITED
31-45 STATION STREET

Hungry Dodgers Scent First Pot O'Gold At End Of Series Rainbow

CHIPS OFF THE SPORTS BLOCK

By GEO. H. CARVER, *Sports Editor*

THEIR TIME TO HOWL!

The bistros of Flatbush rang with paens of victory over the week-end. The faithful toasted the victorious "Bums" who hurled back the Yankee threat with two glorious victories to take a 3-2 lead. Of course today could be another story.

But you can't take that "Won Week-end" from the Flatbushers. From the Battery to Greenpernt the roar of victory eehoed and re-echoed. "Dis is da year," was the suday chant. And topping the toast list was the valiant Duke of Flatbush, one Snider, whose blasting bludgeon and sensational fielding has helped spark "Da Bums" to triumph.

Nor forgotten is Clem Labine, whose sparkling relief work has highlighted the Dodger successes to date. Twice Clem has quelled the Yankee uprisings, aided and abetted by the torrid truncheons of his mates.

Up and down Flatbush Avenoo to Greenpernt and rippling the waters of the Gowanus rolled the "Bums" week-end theme song:

"Oh me darlin, oh me darlin',
Oh me darlin' Clem Labine,
With da Duke ya'll live forever
Beatin' Yankees down da line."

* * * *

GOOD WEEK-END

Point Anne and the Belleville Bobcats came through handsomely with sparkling wins over the softball week-end to renew hopes for OASA championships for the city and district. The Ox Pointers, playing flawlessly both on offence and defence, easily defeated the Waterloo Seagrams 13-1 to square their OASA Intermediate series at one game each, behind the fine 4-hit hurling of Pat Maracle. They smashed out 14 clouts behind the veteran hurler to clinch the win. The third and deciding game will be played either in Toronto or Oshawa next Saturday.

Bob Temple's Bobcats whipped the Toronto Canada Packers in their first game of the OASA Intermediate "AA" finals series but it was a costly victory. Temple was seriously injured during the first innings and was rushed to hospital where he remained for the rest of the day.

Vic Allen was in rare form on the mound and turned back the Packers with three hits, meanwhile blasting out a home run and two singles to help his own cause. The second game, and third if necessary, will be played here next Saturday.

Bob Temple received a badly lacerated face and the loss of several teeth when he collided with Dougie Bone while the Packers were at bat in the opening frame. Two men were gone. The third batter hoisted a pop fly down the first base line. Bone raced in from first to make the catch while Temple dashed from behind the plate with similar intentions. In the ensuing collision Bone's knee crashed into Temple's face driving the steel mask back into the flesh of the face.

Don Lee, OASA executive, who was at the game rushed Bob to hospital where he was treated for the painful injuries. Meanwhile the "Cats" went on to win a handsome victory, and at present have a strangehold on Belleville's first 1955 softball championship.

In the minor baseball division Deacon's Quakers peewees went down gallantly before the Hamilton Redwings in the OBA finals. The Hamilton youngsters racked up double victories in the games played Saturday morning and afternoon. The Deacon youngsters, although beaten in their first quest for titular honors were by no means disgraced. They are a credit to their city, coach, sponsors and themselves. Better luck next year, fellas.

In the district Madoc bowed to Wingham 8-1 in the first game of the OASA Juvenile "C" series. Over in Wellington Johnny Mowatt's midget "C" OBA youngsters whipped Caledonia 5-3 to square the championship series. The third game is slated for Caledonia next Saturday.

THEY HAVE IT!

Queen's has a quarterback!

Gus Braccia, 22, a 195-pound strong-armed passer and brilliant faker, walked into Richardson Stadium last week like the answer to a coach's prayer. Saturday afternoon in the same stadium he convinced veteran observers that this year Queen's has the best quarterback seen in the intercollegiate league since before the war.

A three-year veteran with Temple University of Philadelphia, Braccia put on a dazzling display as a T-formation pivot as he ran, passed and faked the Gaels to a comparatively easy 30-10 victory over McGill.

The Gaels' pony backfield of Ron Stewart, Gary Schreider and Bill Surphlis, admittedly the best in the league, need a fast, sure-handed strategist at quarter to exploit their breakaway running ability.

Braccia is the man. He passed to Schreider for 35 yards for a TD, hit Stewart on the dead run with a 50-yard heave that was good for a second TD, threw a flat pass to Stewart for a third major, sneaked over for a score himself, and set up Schreider with brilliant faking as Gary ripped off huge gains up the middle. Stewart, with three TD's, was his usual brilliant self. Schreider, now weighing 185 and the fastest man in the league, is as dangerous as Stewart if not as tricky a runner.

Sports Calendar

HOCKEY

October 22nd— OHA Senior "B" All-Stars vs Kingston Goodyears at Kingston Community Centre.

October 28—OHA Senior "B" Opener—Whitby at Belleville TPT's, Memorial Arena, 9 p.m.

RUGBY

Wednesday — COSSA Junior: Trenton at Brighton; St. Michael's at O.S.D.

Wednesday — COSSA Senior — BCIVS at Albert College.

CLAIMS WORLD MARK

VIENNA (AP) — Sandor Rozsavoelgyi, another of Hungary's many great middle distance runners, bettered the listed world record for 2,000 metres Sunday, the Budapest radio reported. His time was five minutes, 2.2 seconds. The listed mark for the distance, approximately 1¼ miles, is 5:07 by

LEADS LACROSSE SERIES

OWEN SOUND (CP)—Four goals in overtime gave Owen Sound Indians a 16-12 win over Tuscarora Indians from Lewiston, N.Y., Saturday night in the Ontario Lacrosse Association intermediate A final. Tuscarora leads the best-of-seven series 2-1.

Sparkling Weekend Victories Poise Flatbushers for Kill; Rated 13-5 to Win Gonfalon

By JOE REICHLER

NEW YORK (AP) — Brooklyn Dodgers' first world baseball championship appeared within sight today.

The jubilant National Leaguers went out to apply the crusher on New York Yankees after bouncing back from the brink of elimination with three successive world series wins over their arch tormentors.

Sunday's 5-3 win over New York, following an 8-5 victory Saturday, gave Dodgers the lead for the first time in the seies—three games to two—as the teams returned to the wide open spaces of Yankee Stadium from the compact and friendly confines of Ebbets Field.

Dodgers dropped the first two games in the stadium but from manager Walt Alston down, the Brooks believe they can win at least one in Yankees' home territory. If not today, then Tuesday for sure.

"Either Don Newcombe or Karl Spooner will be my pitcher," Alston said. "I can't make up my mind. But if there is a seventh game, Johnny Podres will pitch Tuesday."

HAS NO DOUBT

Yank manager Casey Stengel had no doubt about his pitchers.

"Whitey Ford today and Tommy Byrne tomorrow," he said flatly. "I'm not predicting anything except that it will go seven."

Newcombe may make up Alston's mind for him. Dodgers' 20-game winner, who lost the first game, complained that the stiffness in his arm hadn't left him.

"It's still sore," he said Sunday. "I didn't even bother to throw today because of the pain. I don't know whether or not I'll be able to pitch."

Spooner, who worked three innings in relief in the second game, said he is ready to go despite toiling the last two days in the bullpen.

LARGEST CROWD

The largest crowd of the series, some 65,000 is expected for the sixth game, starting at noon EST. The forecast was "fair and continued cool," with the temperature in the high 60s.

Although the Yankees were 6-to-5 favorites to win today's game, the odds-makers, for the first time, made the Dodgers the choice to win the series . . . a standout 13-to-5.

Dodgers led after five games in 1952 yet dropped the series to the Yankees. But as Alston said when reminded of that:

"This is a different year and a different Dodger team." He could have added . . . "and a different Yankee team."

Injuries to outfielders Mickey Mantle and Hank Bauer have stripped the Yanks of much of their attack and the Yankee bullpen has been of less service than anticipated.

Right now the Dodgers' staff appears the stronger. The Brooks not only have the pitching but they've proven they have the power and the surehanded defence that goes with making a championship club.

LINEUP SHIFT POSSIBLE

Bauer, however, was expected to start in right field today, game leg and all. If the left-handed Spooner pitches for Brooklyn, Bob Cerv will play centre field and Elston Howard left. Both are righthanded hitters.

With a lefty going for the Yanks, the Dodgers also shifted lineups to get another righthanded hitter in there. Second baseman Junior Gilliam, a switch hitter, goes to left field with Don Zimmer, a righty, taking over second and Sandy Amoros, left fielder against right handed pitchers, going to the bench.

Never before had a Brooklyn team won three in a row over the American Leaguers. Never, in seven chances over 40 years, have the Dodgers won a world championship. Never has a team lost the first two games and come back to take the title inside seven games. The first has been done. One more victory would accomplish the other two.

Sunday's victory was by far the sweetest for Alston. He gambled and won with a surprise starter in Roger Craig, a 24-year-old righthander who only a year ago was pitching in the class B Piedmont League. The bony six-foot-four righthander, who pitched only 91 major league innings since his promotion from Montreal in mid-season, upheld Alston's judgment. The kid didn't last but he yielded only four hits and two runs before he was yanked in the seventh.

AFTER A WALK

Alston excused him after he had walked Howard following a home run by pinch-hitter Bob Cerv that cut the Dodgers' lead to 4-2. Clem Labine, Saturday's winner, then stalked in from the bullpen for his fourth appearance in the series and threw a double-play ball to Irv Noren.

Labine pitched almost perfect ball from then on, except for a home run by Yogi Berra and a single by Eddie Robinson in the eighth. In the ninth, he retired pinch hitters Andy Carey and Tommy Byrne and Howard on five pitches, all strikes.

Once again, it was the home-run ball that ruined the Yankees. Bob Grim, the Yankee starter and loser had good stuff but it looked especially good to Duke Snider and Sandy Amoros. Snider whacked two out of the park and Amoros contributed a two-run blast that got the Dodgers off and running in the second inning.

The Dodgers now have nine homers in the series, one short of the record set by the 1952 Yankees.

Just to prove their versatility, they executed three double plays Sunday for a total of 10. That, too, tied a series record.

THE LONG PARADE

Saturday, pitchers marched from the Yankee bullpen in a long parade while the Dodgers slugged away for 14 hits, covering up the flaws in their own staff.

In the end, it was Labine, Brooklyn's finest relief man, holding the fort after his mates had taken a one-run lead.

Snider smashed a zooming homer into Bedford avenue, far and away over the right-field fence, with two men on base for the clincher in the fifth inning.

New York took a 3-1 lead into the fourth inning with loser Don Larsen struggling but still alive. Roy Campanella's second series homer into the left-field stands narrowed the gap to one run and Gil Hodges' blast over the right-field scoreboard, following Carl Furillo's broken bat infield single, gave the home club a lead it never surrendered.

Hodges and Campanella each weighed in with three hits off the assortment of Yank pitching but the man of the hour in the late innings was Snider.

Although the Duke let a fly ball sail over his head for a double by Billy Martin in the sixth, allowing Elston Howard to score from first, he was all over the lot. He dug far to his left to snag Irv Noren's bid for an extra-baser and then took Gil McDougald's loft to end the inning and the last Yankee threat.

Snider brought the crowd to its feet with a sprinting one-handed catch of Martin's drive to left centre in the eighth and then raced far to his left for another one-handed grab of pinch-hitter Bill Skowron's fast-dropping fly ball for the final out in the same frame.

DUKE SNYDER

Toast of Flatbush

CLEM LABINE

"Oh Me Darlin'"

British Swimmer Inspired By Bell Picture

WHITSTABLE, Eng. (Reuters) — A photograph of 17-year-old Marilyn Bell, Canada's ace swimmer, was dangled Sunday in front of Barry Woodward, 19, as he fought cramps trying to swim the swirling River Swale estuary both ways.

He managed the four-mile crossing from here to the Isle of Sheppey but on the way back was attacked by cramps and had to give up.

Latter, he said: "Marilyn could not be here to inspire me today but I had the next best thing—her photograph.

They met when Marilyn came to Britain to conquer the English channel last August. Barry paced beside her for 13 miles while she made her successful attempt.

"Marilyn is a wonderful girl," Barry said. "We are very close friends."

World Series Facts and Figures

By THE ASSOCIATED PRESS

STANDINGS

	W	L	Pct.
Brooklyn (NL)	3	2	.600
New York (AL)	2	3	.400

First game, Yankee Stadium, Wednesday, Sept. 28

	R	H	E
Brooklyn (NL)	5	10	0
New York (AL)	6	9	1

Newcombe, Bessent (6) Labine (8) and Campanella; Ford, Grim (9) and Berra.

WP: Ford. LP: Newcombe.

Second game, Yankee Stadium, Thursday, Sept. 29

Brooklyn (N)	2	5	2
New York (A)	4	8	0

Loes, Bessent (4) Spooner (5) Labine (8) and Campanella; Byrne and Berra.

WP: Byrne. LP: Loes.

Third game, Ebbets Field, Friday, Sept. 30.

New York	3	7	0
Brooklyn (N)	8	11	1

Turley, Morgan (2) Knucks (5) Sturdivant (7) aMnd Berra; Podres and Campanella.

WP: Podres. LP: Turley.

Fourth game, Ebbets Field, Saturday, Oct. 1

New York (A)	5	9	0
Brooklyn (N)	8	14	0

Larsen, Kucks (5) Coleman (6) Morgan (7) Sturdivant (8) and Berra; Erskine, Bessent (4) Labine (5) and Campanella.

WP: Labine. LP: Larsen.

Fifth game, Ebbets Field, Sunday, Oct. 2

New York (A)	3	6	0
Brooklyn (N)	5	9	2

Grim, Turley (7) and Berra; Craig, Labine (7) and Campanella.

WP: Craig. LP: Grim.

Sixth game, Yankee Stadium, Monday, Oct. 3; seventh game (if necessary), Yankee Stadium, Tuesday Oct. 4

FINANCIAL FIGURES

Fifth Game Figures

Paid attendance—36,796
Net receipts—$234,848.18
Commissioner's share—$33,227.23
Clubs' and leagues' share—$199,620.95
(Players share only in first four games).

Five Game Totals

Paid attendance—235,823
Net receipts—$1,518,874.81
Commissioner's share—$227,831.22
Players' share (first four games only)—$654,853.59
Clubs' and leagues' share—$636,190.00

WIN MILE SWIMS

HAMILTON (CP)—Muriel Ferguson of Toronto and George Park of Hamilton won senior provincial championships in one-mile races for men and women Saturday at Hamilton municipal pool.

Park, Canada's representative in the sprint events at the British Empire Games, recorded a time of 23:47.5. He is the brother of distance swimmer Tom Park.

Now in the Convenient 25¢* PACKAGE

*Suggested Price

MILD - COOL - EVEN BURNING

U.S. Football

By THE CANADIAN PRESS

SATURDAY

Detroit 13 Baltimore 28
Washington 31 Philadelphia 30

SUNDAY

New York 17 Chicago Cardinals 28
Chicago Bears 3 Green Bay 24
Cleveland 38 San Francisco 3
Pittsburgh 26 Los Angeles 27

They'll Do It Every Time — By Jimmy Hatlo

Red Wings Trim NHL All-Stars By 3-1 Score

By W.R. WHEATLEY
Canadian Press Staff Writer

DETROIT (CP)—Those who figured that the Detroit Red Wings lost strength through player swaps and an infusion of rookie blood had a chance today for a hurried revision of opinion.

On the eve of the new National Hockey League season, the Red Wings Sunday night brushed aside the challenge of the aggregate collection of stars from the five other clubs in the circuit with a convincing 3-1 decision.

The thing that stood out in this ninth all-star game was the work of Detroit's famed production line of Dutch Reibel, Gordie Howe and Ted Lindsay.

Reibel, the crew-cut kid from Kitchener, bagged two of Detroit's goals and big Gordie Howe got the other. It was virtually a lost cause for the All-Stars even when defenceman Doug Harvey of Montreal Canadiens slammed in a goal to avert a shutout with less than three minutes to play.

Reibel added the squelcher with a shot into the open net with 27 seconds of the game remaining.

Playing before a home crowd of 12,167, it looked almost as though the Red Wings could fit anything into their hockey machine so long as the production line is functioning.

At the same time they came up with a powerful trio of reinforcements from Edmonton Flyers of the Western Hockey League. Their ace was Glen Hall, rookie goalie.

On the forward line the Wings had Norm Ullman and John Bucy as their prize collection of farm club youngsters.

The best functioning line the all-stars produced was the trio of Jean Beliveau and Maurice (Rocket) Richard of Montreal Canadiens and Sid Smith of Toronto Maple Leafs.

Individually, Bernie (Boom Boom) Geoffrion of Canadiens packed the most dangerous hot for the Stars and Eddie Litzenberger of Chicago Black Hawks, rookie of the year last season, wasn't far behind.

GOALIES PRESSED

The two All-Star goalies, Harry Lumley of Toronto and Terry Sawchuk of Boston Bruins, playing against his old Detroit mates, had far more work to do than Hall and were given far less protection by their defence.

After 57 seconds of the second period Howe took Reibel's short passout and scored. Reibel made it 2-0 at 5:43, taking Ted Lindsay's perfect pass to beat Lumley with a lob shot. Harvey drilled a low screened shot past Hall at 16:38 of the last period.

The Wings are the only team in all-star-game history to win. They have done it once before and have also earned a tie in the seven games between the Stanley Cup champions and the combined first and second all-star teams. On two other occasions the first and second teams faced each other. Each game was a tie.

DON'T BE

COLOUR-BLIND

WHEN YOU BUY COAL...

STEADY CONTROLLED HEAT FROM YOUR LIVING ROOM

The 'blue coal' TEMP-MASTER with its 'Electric Eye' Thermostat changes furnace controls automatically ... ends wasteful overheating to effectively cut fuel bills. Saves steps—saves time—soon pays for itself. Phone today for a free demonstration.

8312

—*it can cost you money!*

Don't just order coal—insist on 'blue coal'. 'blue coal' is color-marked for your guarantee of heating satisfaction. This famous fuel is deep-mined hard coal—carefully graded from start to finish. It gives you the clear full flame that means better heat—thrifty heat—safe heat. Thousands of Canadian families rely on 'blue coal' for steady, healthful heat.

So don't be colour-blind when you buy coal. It pays to order 'blue coal'.

HARRY SMITH FUELS LIMITED

152 PINNACLE ST. BELLEVILLE
OFFICE — PHONE WO 8-7919 YARD — PHONE WO 2-1630

Always ask for— 'blue coal'

Als Outlast Argonauts; Tiger Cats Blank Riders; Gaels Trounce McGill

Gus Braccia Quarters Queen's To 30-10 Win Over Redmen; Varsity Whips Mustangs 20-2

By THE CANADIAN PRESS

Gus Braccia, an American import playing his first Canadian college football game, made his reputation in 60 minutes Saturday.

Braccia quarterbacked Queen's University Golden Gaels to a 30-10 win over Montreal's McGill University Redmen at Kingston in the 1955 Senior Intercollegiate Football Union opener. The former Temple University star threw four touchdown passes and went over himself for the Tricolor's other touchdown.

In the other opener at London, the defending champion University of Toronto Blues gave University of Western Ontario Mustangs a 20-2 beating. It was one of Mustangs' most humiliating debuts in many seasons and it came before 10,000 Western fans.

Braccia unleashed a devastating aerial offence with halfback Ron Stewart his main target. Stewart romped for three touchdowns—il on pass plays covering 45, 68 and 73 yards—to boost his senior Intercollegiate touchdown total to a record 21.

ALONG THE GROUND

Stewart's running mate, Gary Schreider, bulled his way to most of the 145 yards gained by Queen's along the ground and scored a touchdown when he caught Braccia's 82-yard pass and ran the reline.

Braccia scored the fifth Queen's touchdown on a smash through the line after passing to Schreider for 32 yards. Jocko Thompson completed the winners' scoring as he kicked four converts and a single when his field goal attempt went wide.

All McGill's points were scored by Bob Hutchison on a pair of unconverted touchdowns.

Blues, who couldn't do any better than tie Mustangs in the teams' two regular scheduled games last season, were never behind and Western seldom threatened.

Mustangs outgained Varsity 171 yards to 105 in the air but the story was told in rushing — 224 yards for Varsity against a meagre 55 yards by Western.

Varsity opened the scoring in the first quarter when Ed Skrzypek hit end Burt Kellock for a 57-yard pass-and-run touchdown.

On the first play of the second quarter, after marching 53 yards, Skrzypek went over from the five-yard line for Blues' second touchdown. On the last play of the same quarter Gene Chorostecki caught Western's Willie Casanova behind his goal line for a safety touch.

Midway through the fourth quarter halfback Phil Muntz scored the final Toronto touchdown. Pete Maik kicked three converts.

Tackle Ted Roman booted the Mustangs' points. His first single came in the second quarter and the other in the third.

Bombers Break Edmonton Eskys Unbroken String

Edmonton Eskimos of the Western Interprovincial Football Union had their winning streak halted after 10 games Saturday night when the Blue Bombers blanked them 12-0 at Winnipeg.

The victory put the Bombers in a third-place tie with B.C Lions who bowed 24-9 to the second-place Saskatchewan Roughriders in Vancouver. The Eskimos have 10 victories and one defeat for 20 points, eight more than Saskatchewan who have won six and lost four. Lions and Bombers each have eight points—the Lions with four victories in 10 starts and Winnipeg four wins in 11 outings.

Calgary Stampeders are in last place with two wins in eight starts for a four-point total.

Victory for Winnipeg was an added gift for their former star quarterback Indian Jack Jacobs, who received gifts valued at $1,500 and a $4,000 cheque at halftime to mark "Jacobs" Night.

Backs Gerry James and Leo Lewis went for long gains on the ground as the Bombers picked up 293 yards rushing to Edmonton's 142. Winnipeg had an 18-12 edge in first downs.

Quarterback Buddy Leake and Lewis scored the Winnipeg touchdowns in the third quarter and Leake converted both.

In Vancouver, the Roughriders took advantage of B.C Lions' fumbles to score three touchdowns and a pass interception to set them up for a field goal by Joe Aguirre. Halfback Ken Carpenter went over for two Saskatchewan touchdowns and Ron Adam another.

By Bailey scored the Lions' touchdown, converted by Ron Baker. Al Pollard kicked a field goal.

With star tackle Arnie Weinmeister sidelined with an injury, the Lions' line gave scant protection to the backs. The Riders outgained the home team 280 yards to 241 on the ground. Quarterback Arnie Galiffa completed 12 of 20 passes for 169 yards, while Saskatchewan's Frank Tripucka clicked on six of 10 passes for 75 yards.

Murphy Defeats Brian Kelly

BOSTON. (AP) — Undefeated Bobby Murphy of Boston won an eight-round decision over Brian Kelly of Niagara Falls, Ont., Saturday night.

Murphy weighing 140, floored Kelly twice in the second round but the Canadian, who entered at 144, came back strongly to slice Murphy's left eye in the seventh.

Dr. Nate Shapiro ordered Murphy to Harley Hospital after the fight. Dr. Shapiro said he may need plastic surgery for the cut Murphy also was cut less severely over the right eye.

POCKET ROCKET WITH HABS

DETROIT (CP) — Word from Montreal Canadiens' management was that Henri (Pocket Rocket) Richard will be with Canadiens with they open the National Hockey League season at home next Thursday.

The Canadiens top brass was in Detroit Sunday for the annual all-star game and manager Frank Selke said he will talk Tuesday with the Little Rocket. It is expected Henri, brother of the famous Maurice, will start the season on a lend-lease basis for three games.

Football Scores

By THE CANADIAN PRESS

Big Four

Montreal 30 Toronto 28
Hamilton 40 Ottawa 0

WIFU

Edmonton 12 Winnipeg 0
Saskatchewan 24 B.C 9

Intercollegiate

McGill 10 Queen's 30
Toronto 20 Western 2

ORFU Intermediate

Hamilton 37 Port Colborne 2

ORFU Intermediate A

Peterborough 29 East York 0
Oakville 13 Stratford 8

Sunday

ORFU

Kitchener-W 29 Toronto 6

Football Standings

By THE CANADIAN PRESS

Intercollegiate

	W	L	F	A	Pts.
Queen's	1	0	30	10	2
Varsity	1	0	20	2	2
McGill	0	1	10	30	0
Western	0	1	2	20	0

Big Four

	W	L	F	A	Pts.
Montreal	4	2	176	122	8
Hamilton	4	2	148	106	8
Toronto	2	4	124	162	4
Ottawa	2	4	99	157	4

ORFU

	W	L	F	A	Pts.
Kitchener	7	1	169	99	14
Sarnia	4	3	156	100	8
Toronto	0	7	59	185	0

WIFU

	W	L	F	A	Pts.
Edmonton	10	1	186	97	20
Sask.	6	4	169	165	12
Winnipeg	4	7	142	123	8
B.C	4	6	143	181	8
Calgary	2	8	116	190	4

ARCH SUPPORTS
DIAL WO 2-2854
BRAM HUMPHREYS
ARCH SUPPORT AND SHOE REPAIR CENTRE
19 Campbell St.
Dial WO 2-2854 for Appointment

Football Fever Runs High, and No Wonder

The Rah! Rah! girls are again in action as college football fever runs high all over Canada. And no wonder when such pretty girls as Kathie Kalbfleisch, in majorette line-up for University of Western Ontario in London, are on hand to cheer their team to victory. (Central Press Canadian).

In the Dressing Rooms

By WILL GRIMSLEY

BROOKLYN (AP) — Casey Stengel, blaming himself for the rash of Brooklyn home runs which has put his New York Yankees down 2-3 in the world series, said laconically Sunday the Dodgers' Duke Snider was the "turning point of the fifth game."

"That fellow was the biggest thing they had out there," the Yankee manager added. "Nothing else hurt us—just him. Two home runs and a big double.

"I blame myself. We oughtn't let a man hit that many home runs on us, especially when we get two strikes on him.

"We ought to know how to get him out—but we don't. I take the blame."

YANKEES GRUMPY

The Yankees as a whole were a grumpy, solemn lot after absorbing their third straight defeat at Ebbets Field, 5-3, to go behind in the series in which the Yankees got off to a two-game start.

Stengel was not ready to admit that the change to more friendly surroundings would be any better break for his athletes.

"It's no sign we are goin' to beat them over there (Yankee Stadium)," the crusty pilot of five world champions said. "We ought to beat them in this park. We beat them here before. Our men ought to hit the fences and the stands here as well as they can. We've beat them here before."

The Yankees trailed the Dodgers 2-3 in the 1952 world series but finally won, winning the last two games at Ebbets Field.

"It's not the ball park," Casey insisted again. "We should hit in this ball park."

MANTLE OUT FOR SERIES

Stengel said his power hitting center fielder, Mickey Mantle, is probably lost for the rest of the series, except for pinch-hitting purposes, but that Bauer, who pulled a thigh muscle in the first game, appeared to be okay.

Young Bob Grim, who started on the mound for the Yankees and who was the victim of Snider's prodigious home runs in the third and fifth innings, was disconsolate over his setback.

"I could understand how Snider connected on that first one," he said. "It was a change-up curve which had nothing on it. It came across high, just right for the Duke.

"But that second one, I don't know how in the world he hit it. We're supposed to pitch to him low and outside. This was a slider—a perfect pitch, I thought, low and away from him. But—boom!!—he knocked it to Kingdom's Come."

Grim said he never weakened but felt he was simply a victi mof the "long ball."

Stengel felt likewise about the 25-year-old righthander, a 20-game winning ace in 1954.

PLENTY SHARP

"I thought Grim pitched very well," he said. "He got in trouble with those home runs, but otherwise he was plenty sharp.

I never considered taking him out until the fifth when Tom Morgan started warming up."

Bob Cerv and Yogi Berra both said they hit fast balls for their home runs, but their talk was mostly about the Dodgers' phenomenal Snider.

"I don't know how to pitch to him," Yogi said glumly. "With the guy swikging like that, he's hitting everything."

Fastballer Bob Turley, who replaced Grim in the seventh, gave his teammates a day-ending battle cry.

"Now we're going over to our park," he yelped loudly for all to hear. "We'll be catching all their cheap home runs in our pockets."

Roger Craig, who subdued the Yankees for six innings, and Clem Labine, who came to his relief, together with Snider were the centre of attraction in the noisy Dodger dressing room.

"It sure felt funny," said Craig. "Last year I was in class B playoff—this year I'm in the world series. It's real funny."

Manager Walt Alston was warm in his praise of the lanky, 24-year-old Craig, who started Sunday's game with only 91 innings of major league baseball behind him—the least that any series starting pitcher has ever had.

"The reason I started him was that I had confidence in him. He's got a lot of guts. He didn't want to come out. However, Labine has done so good I thought he might keep the ball down and give us a double play," said Alston.

That's exactly what happened. Labine got Irv Noren to hit into a double play, and Gil McDougald grounded out. Thus Labine retired the Yankee side in the seventh—after Bob Cerv had hit his pinch-hit homer off Craig—with only seven pitches.

"I was worried about Craig's control," the Dodger manager went on, "not his stuff—just his control."

Craig, who hails from Durham, N.C, spent half the season with Montreal, where he made a brilliant 10-2 record, and joined the Dodgers July 16 along with Don Bessent, another young Dodger pitching ace. Craig did 5-3 with the Dodgers.

Snider said he is convinced the Dodgers will win the world series now.

"We weren't bad in the first two games," he commented. "The Yanks just had two real good pitchers going for them. I don't think Whitey Ford and Tommy Byrne will be that effective again."

Was this his biggest day?

"My biggest day hasn't come yet," he answered. "That will be when we win the world championship. I don't care if I never set a record. All I want is for us to win the series."

Sam Snead's Golf School

The hip pivot starts before the hands reach the position pictured. And the hip action takes place in almost a horizontal plane. With the long clubs the backswing is completed when the hips have rotated about forty-five degrees, that is, one-eighth of a circle. While this action is taking place the shoulders are pivoting twice the distance —they make a quarter—or ninety degree—turn. The shoulder pivot is made in a somewhat more vertical plane than the hip pivot. That is to say, the left shoulder rotates down and under the chin while the right shoulder rotates up and back. Complete pivot of the shoulders will have occurred when the back of the player's shoulders "faces" the green. If you use too much hip pivot it is difficult to avoid too much shoulder pivot. But, this is a fault only of youth and suppleness. It won't worry golfers over twenty-five very much. The pivot of older players is apt to be too little, both in the hips and shoulders, rather than too much.

(Copyright 1955, John F. Dille Co.)

Double Blues Blow Converts As Lead Changes Six Times; Kusserow Powers Cat Drive

By THE CANADIAN PRESS

A crowd of 19,271 fans at Toronto Varsity Stadium Saturday watched an open-air facsimile of the hoop game when Montreal Alouettes tangled with Toronto Argonauts. Seventy-eight passes were thrown—more than one a minute—as the free-wheeling Als outlasted Argonauts 30-28 in a wild Big Four game.

Ironically, the foot—or lack of it—cost Argos at least a tie. They fluffed two convert attempts.

The victory enabled the Als to maintain their first-place tie with Hamilton Tiger-Cats who clobbered the Rough Riders 40-0 at Ottawa. Tiger-Cats did much as they pleased but it was a heart-throbbing Als-Argos game that saw the lead change hands six times.

In the senior ORFU, Kitchener-Waterloo Dutchmen inflicted the seventh straight loss of the season on Toronto Balmy Beach 29-6 before 300 fans at Toronto.

The largest crowd of the season at Toronto was lured by an expected aerial duel between the Als' Sam Etcheverry and Toronto's Tom Dublinski and the return to gridiron wars of Joe (The King) Krol after his announced retirement in 1953.

Joe used his once-powerful toe on 12 third-down kicks for a so-so average of 29 yards. The Etcheverry-Dublinski arms provided the artillery.

A total of 773 yards was gained through the air—398 for Dublinski and 375 for Etcheverry and Bruce Coulter who took over for a brief period in the third quarter when Sam went off for repairs. Seven of the 10 touchdowns were scored on passes and the others were set up by the deadly aim of the two import quarterbacks.

Dublinski, from Detroit Lions, cut loose with four touchdown passes and Etcheverry, the passing dandy from Denver University, let go with three. Al Pfeifer, who missed on two of five convert attempts, gathered in three touchdown passes from Dublinski to become the highest scorer of the week-end Big Four action.

Dick Shatto was the target for the other Toronto touchdown pass. Corky Tharp, Argonauts new running star from the University of Alabama and Los Angeles Rams, counted the other touchdown on a sweep from the two-yard line after passes carried Argos downfield.

Joey Pal, Jacques Belec and Red O'Quinn hauled in Etcheverry touchdown passes, Belec went over from 11 yards for another touchdown and Etcheverry sneaked over from the one. Bud Korchak kicked the convert on four of the Montreal touchdowns and the Als picked up their other point on a first-quarter single by Tex Coulter.

Argos appeared to be headed for the upset of the year when they led 5-1 at the end of the first quarter, 22-12 at the half and 22-18 going into the final 15 minutes but Etcheverry uncorked his passing magic to set up two touchdowns.

The statistics showed Etcheverry and Coulter tried 41 passes and clicked on 19 for 375 yards. Dublinski also completed 19 on 37 tries for 398 yards. Montreal intercepted four passes and Toronto three.

On yards rushing, it was Montral 164, Toronto 104.

It wa a much different story at Ottawa. Tiger-Cats piled up 358 yards rushing against Ottawa's 112 and 145 yards on passing against 186 for the Riders. Tiger - Cts clicked on 10 of 13 passes and Riders 11 of 23.

Lou Kusserow powered the Tiger-Cats offensive with two touchdowns on plunges from inside the Ottawa five-yard line. Ron Howell, Steve Oneschuk, Frank McDonald and Paul Bischoff scored the others while reliable Tip Logan converted all six and kicked a 29-yard field goal. Cam Fraser booted a single.

COAL & FUEL OIL
BUDGET PLAN

STOPS BIG HEATING BILLS!
S-P-R-E-A-D your heating costs with equal monthly payments. You'll enjoy the satisfaction of always having a supply of fuel — payable when YOU receive your pay.
MOIRA-SCHUSTER
LIMITED
38 BRIDGE STREET E. PHONE WO 2-4504
Where you receive reliable burner service 24 hours a day.

REGENT
only makes ONE claim
NO BETTER GASOLINE SOLD
ANYWHERE!
Be assured that when better gasolines are made REGENT will make them! ONE tank full of REGENT gasoline is all that it takes to prove to yourself the truth of REGENT'S one and only claim: *No Better Gasoline Sold...Anywhere!* This time—BUY REGENT.
Remember — you can use any Credit Card at... REGENT stations

REGENT
Copyright
REGENT REFINING (CANADA) LIMITED Toronto, Ontario

CJBQ VOICE OF THE BAY OF QUINTE

(CJBQ — 1230 Kc)

MONDAY

4:00—News & Weather
4:05—Mostly Music
4:45—Kiddies' Karnival
5:00—News & Weather
5:05—Mostly Music
6:10—Dinah Time
6:15—News & Weather
6:30—In the Sportlight
6:40—In Town Tonight
6:45—Supper Music
7:05—Cynamid Farm News
7:30—Teen-age Book Parade
8:00—Fibber McGee & Molly
8:15—One Man's Family
8:30—Ray Bloch
9:00—News & Weather
9:05—Music Till Midnight
9:30—News Round-up
9:45—Music Till Midnight
10:00—News & Weather
10:15—Music Till Midnight
10:30—News & Weather
10:35—Music Till Midnight
10:45—Melanchrino Musicale
11:00—News
11:05—Music Till Mid
11:30—Music to Dream By
11:35—Music Till Mid.
12:00—News & Weather

TUESDAY

6:15—Strength for the Day
6:30—Up With the Sun
7:00—News & Weather
7:05—Up With the Sun
7:45—News & Weather
7:50—Up With the Sun
8:00—News & Weather
8:10—Birthday Club
8:15—Sports Parade
8:20—Up With the Sun
9:00—News & Weather
9:05—Morning Dev.
9:20—Conv Piece
10:00—News & Weather
10:05—Conv Piece
10:30—Tennessee Ernie Show
10:45—Polka Party
11:00—News & Weather
11:05—Stork Club
11:10—Music in ¾ Time
11:15—Morning Melodies
12:00—Luncheon Music
12:30—News & Weather
12:40—Music from Ireland
12:45—R.R. 1230
1:15—Esso Farm Reporter
1:30—Make Mine Music
2:00—News & Weather
2:05—Make Mine Music
3:00—News & Weather
3:05—What's New
4:00—News & Weather
4:05—Favorite Hymns
4:15—Mostly Music
4:45—Kiddies Karnival
5:00—News & Weather
5:05—Mostly Music
5:30—Eddy Arnold
5:45—Supper Music
6:15—News & Weather
6:30—In the Sportlight
6:40—In Town Tonight
6:45—Quinte Legends
6:50—Star Time
7:05—News Round-up
7:30—Star Time
7:45—Rept from Parliament Hill
8:00—Fibber McGee & Molly
8:15—One Man's Family
8:30—London Concert
9:00—News & Weather
9:15—Music Till Midnight
9:30—National News Summary
9:45—Music Till Midnight
10:05—Music Till Mid.
10:30—News & Weather
10:40—Music Till Midnight
11:00—News & Weather
11:05—Music Till Midnight
11:30—Sports Review
12:00—News & Weather
12:05—The Queen

WHAM TV SCHEDULE CHANNEL 5

MONDAY

4:00—Way of the World
4:15—First Love
4:30—World of Mr. Sweeney
4:45—Modern Romances
5:00—Pinky Lee Show
5:30—Howdy Doody
6:00—Hopalong Cassidy
6:40—Little Rascals
7:00—Dr. Hudson's Journal
7:30—Tony Martin
7:45—News Caravan (NBC)
8:00—Caesar's Hour
9:00—The Medic
9:30—Robert Montgomery presents
10:30—Make Room for Daddy
11:00—Hour News
11:17—Weather Almanac
11:23—Speaking of Sports
11:30—Tonight

TUESDAY

7:00—Today (NBC-Partic.)
7:55—Al Sisson
8:00—Today
8:55—Thought for the Day
9:00—Home Cooking
9:30—Tower Clock
9:45—Design for Homemakers
10:00—Ding Dong School (NBC)
10:30—Search for Beauty
11:00—Home
12:00—Tennessee Ernie
12:30—Feather Your Nest
1:00—Feature Movie
Theatre
2:30—Ladies Fair
3:00—Ted Mack's Matinee
3:30—It Pays to be Married
4:00—Way of the World
4:15—First Love
4:30—World of Mr. Sweeney
4:45—Modern Romances
5:00—Pinky Lee Show
5:30—Howdy Doody (NBC)
6:00—Cowboy G-Men
6:30—Superman
7:00—Science Fiction Theatre
7:30—Dinah Shore
7:45—News Caravan
8:00—Bob Hope
8:30—Arthur Murray Party
9:00—Fireside Theatre
9:30—Playwright Hour
10:30—Passport to Danger
11:00—Eleventh Hour News
11:17—Almanac Weather
11:23—Speaking of Sports
11:30—Tonight

NETWORK PROGRAMS

MONDAY EVENING

6:00—CBL, News, Sports
6:15—CFRB, Passing Parade
6:30—CBL, International Comment
6:40—CFRB, Wes McKnight
7:00—CBL, Rawhide
7:15—CFRB, Songs of Our Times
7:45—WGR, One Man's Family
7:30—CBL, Guest Time
8:00—CJBC, Fibber and Molly
8:00—CFRB Mr. Keen
8:30—WBEN Godfrey Talent Scouts
8:30—CFRB Guy Lombardo
9:00—CFRB Suspense
9:30—WGR Band of America
9:30—CJBC, Jazz Unlimited
10:00—CBL, National News
10:00—CJBC, Cal Jackson
10:30—WBEN, Bruce Bradley
11:00—CBL, Bob McMullin Show
11:05—CKEY, Les Lye
11:35—CFRB, Merry-Go-Round

TV—Radio Column

Writer Tells How First-Rate Comedy Series Came Into Being

By CHARLES MERCER

NEW YORK (AP) — Here's how a first-rate comedy series was born. The series is "You'll never get rich" (CBS-TV, Tuesday evenings), starring Phil Silvers as Sergeant Bilko. Says Silvers:

"When I finished 'Top Banan' (the Broadway hit which he made into a movie) I was invited to entertain at a president's dinner in Washington. All the networks were represented. Well, I was really hot that night and I knew it. I'm really a modest guy but I knew I was hot that night.

"Afterward I was talking to Hub Robinson of CBS (vice-president in charge of TV programming) who said something that really jolted me. He said, 'Phil, what's a typical Phil Silvers show?" That was the nicest thing anybody in television ever said to me. Whenever they made a pass at me before they always seemed to have me tabbed as a big loudmouth with glasses. In short, they were telling me what I ought to play.

LIKED APPROACH

"But here was a guy who knew there has to be a spring that makes you really tick. I went for that approach.

"The next thing I knew I'd signed with CBS and I found myself sitting around in a big plush office with Nat Hiken, an old friend of mine who used to write the Martha Raye show and has done a lot of TV writing at NBC. Hub Robinson had got him. He just knew instinctively we'd hit it off.

"Nat likes to spend a lot of time sitting around thinking before he starts anything. But he couldn't stand our big plush office. Nat insisted we move our office off to an empty loft in a tenement building I think they were tearing down. Noise! I never heard anything like it. I was getting hoarse shouting so Nat could hear me. He'd shout at me and I'd shout at him. We must have shouted 50 ideas at each other.

"All this time CBS left us alone. One day we walked into Hub's office and said it looked as if I ought to be in the army, and Hub said swell. Then we said we ought to film the series, and Hub said swell, when did we want to leave for Hollywood?

"Nat and I started screaming 'Not Hollywood!' New York is our town. We told 'em there was no reason why CBS couldn't film 'You'll never get rich' here. So they said okay and we did it."

The story has a happy ending because everybody we know is nuts about "You'll never get rich."

COLUMBUS SAILS OCEAN BLUE AGAIN

Once again Columbus will sail the ocean blue and on a boat especially named after him, the Italian line's flagship, the SS Cristoforo Colombo. He will be in statue form this time, sculptured by Edardo Alfieri, who is seen here in Genoa taking one last look at his 20-foot bronze masterpiece before it begin its journey to America. A gift to the city of Columbus, Ohio, from the city of Genoa, the statue will be unveiled by vice-president Richard Nixon on Columbus day. (Central Press Canadian).

REPORTS TOUR

C. R. Blackburn, Canadian Press bureau chief in Ottawa, will cover External Affairs Minister Pearson's visit to Russia and the Far East. Mr. Blackburn was appointed to supervise CP's Parliamentary service in 1949. He has covered scores of important assignments in Canada and the United States since starting with CP in 1922. (CP Photo).

HORSE SENSE BRIDGE

By SAM GORDON
The Kibitzer

A partner who gives you the shakes is afraid of what he knows. He doesn't make many mistakes. But he makes the most of those.

A tournament deal you will hear me talk about for a few days is shown here:

NORTH
♠ 9
♥ A Q 7 4 2
♦ 7 5 3
♣ J 6 4 2

WEST
♠ K Q J 10 6
♥ K J 8
♦ A Q 9
♣ 8 7

EAST
♠ A 7 5 3
♥ 10 9 3
♦ J 10 8 2
♣ 10 9

SOUTH
♠ 8 4 2
♥ 6 5
♦ K 6 4
♣ A K Q 5 3

At one table the bidding went like this:

South	West	North	East
1 ♣	Double	1 ♥	Pass
1 N-T	Double	2 ♣	Pass
Pass	Double	3 ♣	Pass
Pass	Double	Pass	3 ♠
Pass	4 ♠	Pass	Pass
5 ♣	Double	All Pass	

The opening bid of one club by south needs no explaining. This much a player should know the reason for or he will not understand what else I may say about the rest of the bids.

When a defender doubles at the first opportunity it is for a takeout if partner has not yet bid and the doubled bid is not more than three in a suit; or more than one at no-trump.

Thus, the first double by west ordered partner to bid something if there is no intervening bid by north. North made the correct reply of one heart, which relieved east of the obligation to bid.

The second and third and fourth round doubles were also only for takeout. Why? The east partner had not yet bid. The doubled bid was not more than three in some suit.

Each time that north bid after the double, east was relieved of the obligation to bid in reply to the double. And the north second and third bids were correct; two raises with his third and fourth tricks.

Time out until we find more space. Meantime, study those doubles. Fumbles of doubles cause troubles.

Movie Column

Samuel Goldwyn, 73, Enjoys Five-Mile Walk Every Day

By BOB THOMAS

HOLLYWOOD (AP)—Memo: If you ever go for a walk with a 73-year-old named Samuel Goldwyn, bring along your hiking boots.

I had heard that the producer walks five miles every day, but thought it might have been part of the Goldwyn legend. Seeing is believing, so I arranged to join him on his morning walk.

The producer was waiting outside his Beverly Hills mansion when I arrived. He signalled the chauffeur in the black limousine to go ahead. Then Goldwyn took off down the hill, walking in the middle of the street with a brisk, springy pace. I hastened to catch up.

"We'll walk for 40 minutes," he announced. "I am going to make it easy on you. You should be along on my uphill walk."

He took a deep breath of the cool morning air.

WALKING "WONDERFUL"

"I've been walking all my life," he observed. "It's wonderful for you. You can just feel that oxygen going into your system."

He explained his routine. He usually walks about half way to his studio every morning (full distance: Five miles). In the evening his driver takes him half way home and he trudges the rest. He usually walks alone, thinking out his studio problems and the schedule for the day ahead.

Isn't he accosted by people?

"Oh, a lot of people stop and ask me if I don't want a ride," he said. "Others stop and say, 'Aren't you Mr. Goldwyn?' But they don't bother me."

EXERCISE, TOO

Walking is only part of the regime that permits him to lead an extremely active life at an age when most men are retired. He said he performs half an hour of exercises on the floor every morning.

"Look at that stomach," he declared, opening his coat. "Absolutely flat. I haven't altered my weight from 158-60 in years."

This is accomplished by careful diet, he explained. "I haven't had a taste of gravy in 25 years."

After 2½ miles of steady walking and talking we encountered the limousine, which returned us to my car. "I hope I haven't overextended you," said the refreshed Goldwyn as he was driven off to work.

CAR KILLS FIVE

CURICO, Chile (AP)—Five persons were killed and five others seriously injured Sunday when a racing car leaped a barrier and crashed into a group of spectators.

Quinte Juniors Blank Brighton By 20-0 Score

By ERIC MOODY

The Quinte Secondary school juniors downed Brighton in a Jr. "B" COSSA game at Quinte by a score of 22-0.

Playing with coolness both teams fought gamely till the finish. The Brighton team, a fine sportsmanlike team but their defences could not resist the constant shattering forces from Quinte.

George Musgrove, Quinte quarterback kept most of his plays on the ground and sent McLaurin and Goodman over for TD's during the first half. One convert was completed and at the end of the first half the score rested on the 11-0 peg in favor of Quinte.

From the start of the second half, Brighton made many valiant threats but just couldn't penetrate the defences of the "Quinte Blues."

Eleven more points were collected by the Sisson troupe in the second half, five of which were scored by Eric Beeby, on an outstanding 55 yard pass from Bill Dickie, who shared the signal spot with Musgrove.

CONNIE MACK HURT

PHILADELPHIA (AP) — Connie Mack, 92-year-old former owner of Philadelphia Athletics, suffered a fracture of the right hip Saturday in a fall from a bed in his home. His doctor said that "barring any complications, we look forward to his early recovery becaus of his good physical condition."

AT THE CAPITOL — Romantic team in Columbia Pictures' "5 Against the House," opening tonight at the Capitol Theatre for its first district showing. Guy Madison and Kim Novak star with Brian Keith. It's the story of a perfect crime. On the same program adventure and action in Technicolor "Prize of Gold", stars Richard Widmark.

AT THE BELLE — Lana Turner and Edmund Purdom, co-starred with Audrey Dalton in "The Prodigal". M.G.M.'s powerful spectacular love story, in CinemaScope and color, showing today for the last times at the Belle Theatre.

AT THE BELLE — Joan Collins is co-starred with George Cole and Kenneth More in the desert island comedy in color "The Adventures of Sadie". The 2nd. new action picture is "Burnt Evidence", co-starring Jane Hylton and Duncan Lamont.

THEATRE FEATURE TIMES

AT THE BELLE — "The Adventures of Sadie" — Joan Collins, George Cole, Kenneth More — in Color — 2.10-7.00-9.45 — "Burnt Evidence"—Jane Hylton, Duncan Lamont, Donald Gray —3.45-8.30.

AT THE CAPITOL — "Five Against the House" — Guy Madison, Kim Novak, Brian Keith — 7.25-10.15 — in Technicolor — "Prize of Gold" — Richard Widmark — 8.45.

AT THE McCARTHY — "The End of the Affair" — Deborah Kerr, Van Johnson — 3.32-8.32 — "In A Lonely Place" — Humphrey Bogart, Gloria Grahame — 2.00-7.00-10.21.

AT THE BELLEVILLE DRIVE-IN — "Black Castle" — adult Entertainment — Stephen McNally, Richard Green — "Star of Texas". Show starts at 7.30.

AT THE QUINTE DRIVE-IN — Robert Newton, Glynis Johns "The Beachcomber" — (Technicolor) — also "Francis Joins the WACS" with Donald O'Connor and Julia Adams.

AT THE McCARTHY — "The End of the Affair" Columbia Pictures' romance starring Deborah Kerr, Van Johnson, left, and John Mills at the McCarthy Theatre, begins here, when Peter Cushing, right, introduces Deborah Kerr and Van. Film is a David E. Rose Production based on Graham Greene's best-seller. The 2nd. feature presents Humphrey Bogart and Gloria Grahame in the suspense thriller "In A Lonely Place."

QUINTE DRIVE-IN Theatre
Between Belleville and Trenton At Bayside
MON. - TUES. - WED.
Robert Newton Glynis Johns
"THE BEACHCOMBER"
— Technicolor —
also
Donald O'Conner Julia Adams
"FRANCIS JOINS THE WACS"
THURS. - FRI. - SAT.
"LAST POSSE"
Technicolor
also
"MANDY"
BUCK NIGHT — WED.

Belle — TODAY & TUESDAY
SMOKING LOGES Cont. Shows 2.00: 7.00: 8.30
A DOUBLE-HEADER OF ACTION & COMEDY
NO. 1 NO. 2
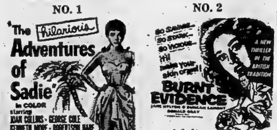

Adult
PLUS WORLD-WIDE NEWS
POPULAR PRICES

ADVENTURE! — ACTION! — ROMANCE!
(FIRST DISTRICT SHOWING)

EXTRA ADDED ATTRACTION

CAPITOL TONIGHT
Complete Shows ... 7.00 - 8.45

BELLEVILLE
DRIVE-IN Theatre
★ BRIDGE STREET PHONE 445 ★
Saturday and Monday
"BLACK CASTLE"
(Adult Entertainment)
STEPHEN McNALLY and RICHARD GREENE
and
"STAR OF TEXAS"
FIRST RUN NEWS — COLORED CARTOON
SHOW STARTS AT 7.30 P.M.
TUESDAY and WEDNESDAY
"Week-end With Father" — Van Heflin
"Count the Hours" — Teresa Wright
MONDAY NIGHT IS FAMILY NIGHT — $1.00 A CARLOAD

"ONE OF THE GREATEST PERFORMANCES I HAVE EVER SEEN" . . . .
Hedda Hopper.

BETTE DAVIS · RICHARD TODD · JOAN COLLINS
co-starring JAY ROBINSON · HERBERT MARSHALL · DAN O'HERLIHY
Starting WEDNESDAY — B-E-L-L-E THEATRE

IF YOU HAVE EVER LOVED YOU WILL LOVE
"INTERRUPTED MELODY"
. . . A WONDERFUL MOTION PICTURE!
CINEMASCOPE! SONGS! COLOR! FROM M.G.M.
B-E-L-L-E — Real Soon — WATCH FOR IT!

NOW PLAYING
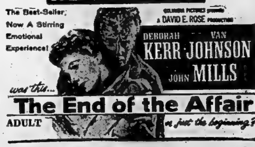

ON THE SAME PROGRAM!

with GLORIA GRAHAME
DAILY MATINEE AT 2
McCARTHY
BELLEVILLE
SMOKE IN THE LOGES
DIAL WO 8-7503

BLONDIE

PENNY

JOHNNY HAZARD

TILLIE THE TOILER

MARK TRAIL

DAVY CROCKETT

'LIL ABNER

OZARK IKE

MR. AND MRS.

JEFF COBB

BRINGING UP FATHER

TIPPEE AND CAP STUBS

RUSTY RILEY

Your Horoscope

By FRANCES DRAKE

Look in the section in which your birthday comes and find what your outlook is, according to the stars.

For Tuesday, Oct. 4, 1955

March 21 to April 20 (Aries) — Often minor improvements are just the little touches needed to make the difference between mediocrity and success. Brush up on a latent talent.

April 21 to May 20 (Taurus) — Let the other fellow have the last word today. And remember, a strong will must be guided carefully.

May 21 to June 21 (Gemini) — Evaluate situations thoughtfully. Give the other person credit for all you can. Well chosen words can carry great weight.

June 22 to June 23 (Cancer) — Thinking and planning must be followed by action or it will be merely day-dreaming time-wasting. You can assist others — community, loved ones, children — more than you realize.

July 24 to August 22 (Leo) — Waste no time on questionable persons or activities. There are many worthwhile interests to pursue. Double-check for errors.

August 23 to September 23 — (Virgo) — Let no one sway you from good principles. And do not be fooled by outward appearances. Respect others' right to differ.

September 24 to October 23 — (Libra) — Material things may keep trying to push aside the fundamental and spiritual. Mind that you differentiate carefully. Tolerance and charity are vital now.

October 24 to November 22 — (Scorpio) — Eliminate unessentials wherever you can. But don't be brusque or too quick. Stop to confer and deliberate where it can produce better results. Review methods, habits.

November 23 to December 22 — (Sagittarius) — Let there be no moaning over past errors or disappointments. Rather, use your experiences as a guide to a surer, happier way for the tomorrows. Be sensible about your diet.

December 23 to January 21 — (Capricorn) — Whether you are rarin' to go, or seem loggy and listless, don't judge others by the way you feel. Cooperate wherever you can. A smiling heart will see you through.

January 22 to February 20 — (Aquarius) — It may not be easy to convince or persuade others today. Yet you may find that cooperation will come from unusual sources. Past efforts will begin to show good results.

February 21 to March 20 — (Pisces) — Don't just skim over the surface, nor close your eyes to defeats or errors that could (therefore should) be corrected. Now is the time to make repairs, improvements, advancement.

You born today have many strong characteristics; are a definite and straight forward individual, with true sympathy for the "underdog." You are a devoted parent, lifemate; strict, too; have principles and just pride. You can become highly skilled at a profession or trade; would be an excellent soldier. Birthdate: Rutherford B. Hayes, 19th U. S. President.

(ADVT.)

This Remarkable Home Skin Remedy—

Gives Fast Effective Relief

This clean stainless antiseptic known all over Canada as MOONE'S EMERALD OIL, is such a fine healing agent that Eczema, Salt Rheum, Itching Toes and Feet, and other irritating skin disorders are relieved in a very few days. EMERALD OIL is pleasant to use and so antiseptic and penetrating that many old stubborn cases of long standing have yielded to its influence.

MOONE'S EMERALD OIL is sold by druggists for stubborn pimples and unsightly skin troubles.

Answer to Previous Puzzle

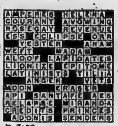

10-3-55

DAILY CROSSWORD PUZZLE

ACROSS

1 —— Park, now Connie Mack Stadium, Philadelphia
6 Dips into water, as bait
10 Army chow
14 Willy the Salesman
15 —— the Red
16 Again
17 Literary headliners
18 Roman highway
19 Roster
20 Particulars
22 Matthew Bunker ——
24 Beast of burden in South America
26 Lady Peel
27 Went at an easy pace
30 Wool cutters
35 Man's nickname
36 Significant card in canasta
38 Dormouse
39 Third Vice President of U. S.
41 Kind of large whale
43 This waits for no man
44 Prohibit
46 Assault
48 A ripe old age!
49 Say yes again
51 First name of author of "Rebecca"
53 It's all about us
54 War-ruined city
56 He was Secretary of War, 1940-45
60 Road-building machine
64 Large antelope
65 Clothes: Colloq.
67 Harden
68 Very black
69 Heroine of "Last Days of Pompeii"
70 Italian Socialist leader
71 Unite metals by heating
72 Decisive point
73 The Pittsburgh of Prussia

DOWN

1 Drawn by Rudolph
2 Famous name in movies
3 Imitation: Abbr.
4 Lauren of the screen
5 Stored as fodder
6 Belief in the existence of a personal God
7 Craft
8 Breakwater
9 French author of over 350 plays
10 British princess
11 Presently: Dial.
12 Silk: Italian
13 Swing and ——
21 Takes on cargo
23 Distribute
25 Balloons make them
27 Kathleen Winsor's heroine
28 Scary animal
29 Girl's nickname
31 Not his
32 Remarque's first name
33 Creator of "Le Penseur"
34 Mr. Brodie
37 Atop
40 Fair lady of early England
42 Wine from France
45 Greek letters
47 Like a bull
50 Amatory
52 B-36's
55 County in New Jersey
56 Turn aside
57 Hollow conduit
58 Graven image
59 Famous racehorse
61 Plays on words
62 Sea eagle
63 Harness part
66 Oxlike antelope

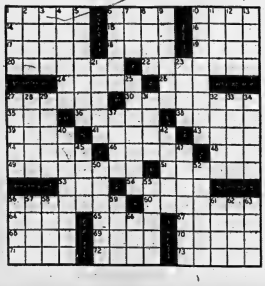

use the Want Ads to BUY SELL RENT HIRE

DIAL WO 8-5757 AFTER 8.30 A.M. — DEADLINE WORD ADS 10.30 A.M. — SMALL SEMI-DISPLAY 10.00 A.M. FOR SATURDAY'S PAPER DEADLINE IS FRIDAY P.M.

WANTED - FEMALE

HOUSEKEEPER. TWO ADULTS. Apply Box 83, Ontario Intelligencer. O3-tf

WOMAN FOR GENERAL HOUSEwork. Live in. All modern conveniences. Own room. Good salary. Liberal time off. Apply Mrs. Lorne McDougall, Trent Road. O3-3t

WAITRESSES FOR DAYS, ALSO part-time. Apply in person Belmont Restaurant, 289 Front St. O3-3t

RELIABLE WOMAN TO CARE FOR children while mother works, 7.30 to 4.30. Light housekeeping duties. WO 2-2614. S30-3t

OPPORTUNITY

CASHIER - TYPIST

REQUIRED FOR NEW FINANCE OFFICE OPENING SOON IN BELLEVILLE

Applicants must have neat appearance, pleasing personality and enjoy meeting the public.

PERMANENT POSITION

GOOD SALARY

COMPANY PAID HOSPITALIZATION, GROUP INSURANCE, MEDICAL PLANS

PROFIT SHARING

Apply by letter to

R. K. PALMER

SUITE 201, 302 YONGE ST., TORONTO O1-3t

WANTED

BIRD CAGE. MUST BE REASONable. WO 8-7009.

ALL TYPES LIVE POULTRY, HENS, chickens, broilers. Highest prices paid. John H. Sills. WO 2-0460. O1-1m

HEIFERS AND COWS TO FRESHEN October to January. Please write Elton McLelland, Crystal Hotel, Front Street, Belleville. S2-1m

CUSTOM PLOWING, INTERNAtional 2-furrow plow. Rates reasonable. WO 2-0202, after 7. Joe Cavanaugh. S26-1m

GARDEN PLOWING, WITH CUB tractor. W. C. Sills, R. R. 2, Belleville. WO 2-1535. S26-1m

ON WEST HILL: WE HAVE CLIENTS who are looking for well located three-bedroom homes on the West side of town. If you are thinking of selling, call E. J. Saunders, Realtor. Phone WO 8-7164, Kresge Building, Belleville. S21-tf

COWS TO FRESHEN SEPTEMBER, October, November. Apply Mike Levine, 236 Victoria Ave. WO 8-9605 S16-1m

DEAD STOCK REMOVED ATTENTION FARMERS! HIGHEST prices paid for dead, old or crippled stock, 24-hour service. Phone collect WO 2-2727 Belleville, or 767 Stirling. Nick Peconi. S15-tf

CARS AND TRUCKS FOR SCRAP OR wrecking. Highest prices paid. Crawford Metals Ltd., 51 Station Street. WO 8-8477 S1-tf

CUSTOMERS FOR OUR NEW LOW cost budget plan, from $1 weekly. No down payment. Immediate delivery. Canadian Tire, Belleville. S19-1m

AGENTS WANTED

WANT TO MAKE $50. TO $75. weekly? Start a permanent year-round business. Floor Polish, Pepper, Disinfectants bring repeat business. Strictly your own boss. Our quality products assure quick, easy sales in home-town and surroundings. FAMILEX, Station "C" Montreal. S30-3t

SHOWING OUR CHRISTMAS CARDS, Gift wraps, novelties, etc., is the easiest way for you to make at least $50 and up. Many of our Agents make several times this amount. Our huge line of over 100 items makes it easy to get orders. Send no money but write to-day for free two color catalogue and samples on approval. It costs nothing to try, so don't delay, write at once to Monarch Greeting Card Co., Dept BI Hamilton. A15-2Mon.

EMPLOYMENT WANTED

RELIABLE WOMAN WILL DO baby-sitting afternoons and evenings, West Hill District. WO 2-1284 O3-3t

CHILDREN'S DAY CARE. SCHOOL age and under. Queen Elizabeth's School. Car pick-up and return. WO 2-3320. S8-1m

LOST

BOY'S GREEN AND GREY WINDbreaker with large Cub crest, vicinity Gordon Street. Reward. Return to 42 Gordon St.

BLACK KITTEN FROM HILLSIDE Street, Saturday night. Child's pet. Reward. WO 8-8492 after 6. O3-2t

ONE THOROUGHBRED POMERANian, rusty colored, about 1 year old. Tag 969. Phone WO 2-3613.

TEN PIGS, TWO WHITE AND EIGHT red and black, shoats, strayed from 3rd Concession, J. R. Gilmour. O3-3t

MAN'S BILLFOLD, VICINITY Walker's Hardware, containing sum of money and identification. Reward. Phone 18-R-6 Thurlow. Ross Pound. O1-2t

WANTED - MALE

BOY FOR GROCERY STORE. Steady employment. Must have neat appearance. Apply Irvin's Grocery Store. WO 2-1197. O3-3t

EXPERIENCED TRUCK DRIVER with knowledge of city. Steady employment. WO 8-9711. O3-3t

DISHWASHER FOR NIGHT WORK. Apply in person Belmont Restaurant, 289 Front St. O3-3t

MESSENGER BOY WITH BICYCLE. Full-time day work. Apply Canadian National Telegraphs, 346 Front. S30-3t

PART-TIME SALESMAN. TO CALL on retailers with salted peanuts and potato chips. Orders delivered by wholesalers. Extra money for man with other income. Krispak Ltd., 358 Dufferin Ave., Toronto. S30-3t

SALESMAN. SALARY AND COMmission. WO 2-1274. S26-tf

EXCEPTIONAL OPPORTUNITY FOR YOUNG AMBITIOUS

FURNITURE SALESMEN!

Drive and initiative more important than experience in furniture selling.

SALARY and COMMISSIONS

Good income and advancement assured to the man who meets our requirements.

Reply, giving age, references, etc.

BOX 86, ONTARIO INTELLIGENCER O1-6t

DRIVER-SALESMAN

Experienced

MUST KNOW CITY WELL

Apply in own handwriting to

Box 51, Ontario Intelligencer S30-3t

I SMELL SMOKE

THESE WORDS CAN MEAN A $2.50 AND UP HOURLY SERVICE CALL FOR YOU

Oil Burner Mechanic

Easy to learn testing, servicing, adjusting, installing and all the latest methods of computing combustion efficiency. Keep present income while preparing for steadier top wages - - - even develop your own business. Get out of the low-paid frequent lay-off jobs. Start now on easy terms. Send coupon. No obligation.

Also teaching Radio and T.V. Servicing, Drafting, and Diesel Mechanics.

Standard Engineering Institute

BOX 105, ONTARIO INTELLIGENCER

Name ....

Address ....

City O1-6t

ACCOM. WANTED

LEASE EXPIRES NOVEMBER 1ST. Electrical engineer and family, 4 small children, require accommodation until house is completed in December. WO 2-3295. O3-3t

SCIENTIST, ENTOMOLOGY LABORatory, requires 1 bedroom apartment. Phone WO 8-6741, office hours. O3-3t

SINGLE GENTLEMAN WISHES TO share furnished or unfurnished apartment. Box 87, Ontario Intelligencer. O3-2t

COUPLE IMMEDIATELY REQUIRE 4 or 5 room unfurnished modern bungalow, duplex or apartment. No children. Prefer East Hill district. WO 8-6712. S30-3t

OPPORTUNITIES FOR MEN AND WOMEN

LEARN BOOKKEEPING, SALESmanship, Stenography, Typing in 24 hours. Canadian Correspondence Courses, 1290 Bay Street, Toronto.

PETS FOR SALE

REGISTERED COCKER SPANIELS. Black, blonde, red. $25 and up. 4th house west of O.S.D. at Wright Ave., or dial WO 8-6883. S30-3t

PERSONAL

GEEN'S RECOMMEND HOLDEN'S EXPECTORANT, their proven preparation affording quick relief for bronchitis and coughs due to colds. Only at Geen's. O1-1m

TRAILERS

MOBILE HOMES PARKED. DAY, week or month. Water and sewage provided. Fair's Honey 2 miles east of hospital, Kingston Road. S7-1m

TO LET

2-ROOM, FURNISHED, WINTERIZED cottage, suitable for couple. On bus line. Five minute walk downtown. Box 87, Ontario Intelligencer. O3-3t

3 UNFURNISHED ROOMS, GROUND floor, partly heated. Hydro and telephone. Private entrance. Baby welcome. WO 2-1258. O3-3t

3-ROOM APARTMENT, UNFURNISHed. Unheated. Suitable for working couple. Apply 70 South Front St. O3-3t

3-ROOM, SELF-CONTAINED, UNfurnished apartment. Private entrance. Heavy wiring. Apply 205 Charles St. O3-3t

FURNISHED ROOM, QUIET HOME. Central. Gentleman preferred. East Hill. WO 8-9606. O3-6t

FURNISHED BEDROOM IN QUIET home, East Hill. All conveniences. WO 8-7696. O3-3t

2 HEATED, LIGHT HOUSEKEEPING rooms, furnished, private entrance. Suitable for 2 girls. WO 2-3114. O3-6t

ROOM AND BOARD FOR GENTLEmen. Parking space. Near bus stop. All conveniences. WO 8-6277. O3-6t

2 ROOMS, FURNISHED, HEATED, with sink. All conveniences. Central. Young baby welcome. 4A Ashley St. WO 8-8206. O3-tf

LARGE, FURNISHED, LIGHT housekeeping room with running water. Suitable for 2. Central. WO 2-1345. O3-6t

WARM, LIGHT HOUSEKEEPING room. Linen weekly. Private bath and refrigerator. West Hill. Bus route. WO 8-8493 after 6. O3-6t

2 FURNISHED BEDROOMS WITH board. Apply 179 Church Street. WO 8-8373. O3-3t

4-ROOM FURNISHED, HEATED apartment. On bus route. Abstainers. WO 2-1143. O3-3t

LARGE, UNFURNISHED KITCHEN, bedroom and living room, on ground floor. Heated. Heavy duty service. On bus route. Available at once. Abstainers. WO 2-1143. O3-3t

FURNISHED, HEATED, 2-BEDROOM apartment. Living room, kitchen, bath, range, refrigerator, washing machine. Garage. Central. $75 monthly. WO 8-5731. O3-2t

ROOM AND BOARD FOR TWO girls. West Hill. $12.50 weekly. WO 8-8867. O3-3t

APARTMENT, WITH ALL THE ACcommodations, bath, hydro, phone. Bus line, between Belleville and Frankford. Reasonable rent. S. M. Nicolson, WO 2-3770, R. R. 2, Belleville. O3-2t

FURNISHED, HEATED, 4-ROOM apartment and bath. All conveniences. Central. Near bus stop. Suitable for business couple. Entirely private. Available immediately. WO 8-5370.

2 PARTLY FURNISHED, HEATED, ground-floor rooms. Water and electricity supplied. WO 8-6522.

ROOM AND BOARD IN EXCHANGE for care of school-age child. WO 2-0782, 7 to 9.

LARGE, FOUR-ROOM MODERN apartment. Private bath. Private entrance. Four miles from Belleville, Picton Highway Fourteen. Apply H. Adams, Belleville R. R. 7. O3-tf

APARTMENTS, HOUSES TO RENT. Yanover Realty. WO 2-4246. 247 Dufferin. Lots of parking space. O3-1m

NICELY FURNISHED BED-SITting room and kitchen, oil heated. Abstainers. WO 2-2283. O3-2t

ROOM OR ROOM AND BOARD. Close to Northern Electric and bus stop. WO 2-1938.

BEDROOM, NICELY FURNISHED and heated. Close to Northern Electric and bus stops. Phone WO 8-7679. S30-3t

ROOMS WITH OR WITHOUT BOARD Close to bus stop. Central. 187 Station Street. S30-3t

BRIGHT, FURNISHED BEDROOM. Central location. East Hill. WO 2-4982. S30-tf

FURNISHED ROOM IN QUIET home. Central. East Hill. Gentleman preferred. Phone WO 8-9606. S27-6t

FURNISHED, WINTERIZED, TWO-room cabin. All modern conveniences, oil and electricity supplied. Four miles east of Airport on Trent Road. WO 8-6611. S30-3t

NICE, LARGE HOUSEKEEPING room. Single man preferred. WO 2-2310. O1-2t

3-ROOM DOWNSTAIRS APARTMENT Newly decorated. Heated. Private entrance. WO 2-2869. O1-3t

COMFORTABLY FURNISHED, HEATed bed-sitting room. Linen and dishes supplied. Use of phone. Can be seen anytime. Apply 222 George St. WO 2-3613. O1-3t

FURNISHED, HEATED, HOUSEKEEPing rooms. All conveniences. Girls preferred. East Hill. WO 2-3854. S30-3t

ROOMS FOR SLEEPING BY NIGHT or week, single or double. WO 8-8332. S22-1m

GROUND-FLOOR HEATED APARTment, private bath; also bed-sitting room, dining room, kitchenette, bath. WO 2-4434. S27-6t

ONE OR TWO GIRLS OR BUSINESS couple, to share bungalow with business woman. Reasonable. WO 2-2810, between 5 and 8. S27-tf

2 FURNISHED LIGHT-HOUSEKEEPing rooms. Adults. Abstainers. Phone WO 2-4921. S19-tf

OVERNIGHT CABINS, CABINS AND meals. Daily, weekly or monthly. Phone Club Cedars, WO 8-7942. A13-tf

2-BEDROOM MODERN BUNGALOW. Oil heated. Furnished. $100 monthly. E. J. Saunders, Realtor, Kresge Bldg. WO 8-7164. S16-tf

MODERN OFFICES FOR RENT Belleville and Trenton. Will alter to suit. Apply Fairway Realty, 703 Bank Street Ottawa, Ontario. J22-tf

A HOME AWAY FROM HOME. Y.M.C.A., 20 Campbell Street. Rooms 1.50 daily. 7.50 weekly. A31-tf

TO LET

LOVELY NEW HOUSE. 4 ROOMS upstairs. 2 rooms in basement. Oil furnace. Heavy duty wiring. 79 Southview Ave. O3-3t

ROOM AND BOARD, WITH GARAGE. Gentlemen preferred. WO 2-0343. O3-6t

FURNISHED, HEATED, SINGLE bedroom. Could be used double. East Hill, near hospital. WO 2-3948.

FOR SALE

THERMOSEAL WINDOWS ARE THE best. Priced ten percent higher. Glass, aluminum, wages higher. Economy windows good as any others except Permaseal. Twenty four quarter any window to hundred inches set in rubber. Doors higher this week. Get your order in quickly. Cory, Eighty West Bridge. O3-6t

KITCHEN CUPBOARD IN EXCELLENT condition. Phone WO 2-3837 after 5.30 p.m. O3-3t

USED GURNEY COMBINATION coal, wood and electric range. White porcelain finish. Automatic oven control. $89.50. R. E. Kuntze & Sons, Limited, 217 Front Street. WO 8-6403. O3-3t

MARCHAND SPACE HEATER, MEDium large. Clean. Excellent condition. $45. WO 2-2119.

BOY'S BICYCLE; CHILD'S STURDY wooden wheel-barrow. Reasonable. WO 8-7009.

HARDWOOD OFFICE DESK. IN good condition. Mahogany settee. Small trunk. All reasonable. WO 8-9214. O3-3t

APPROXIMATELY 300 HAMPERS OF Bottle Greenings. Bring containers and pick for 35 cents a hamper. S. M. Nicolson, R. R. 2 Belleville, 5th of Sidney. WO 2-3770. O3-2t

10 PIGS, 8 WEEKS OLD. SIDNEY Parks, R. R. 7, Belleville. 6-R-32 Mt. View. O3-3t

SMALL WOOD, COAL SPACE HEATer. Three-burner wick type oil space heater, $8. WO 2-4601.

COATS, 2 MEN'S WINTER, SIZE 40-42, medium height. Must sell. Private. WO 2-0608. O3-6t

SMALL SIZE OIL SPACE HEATER. New condition. Apply 320 Foster Ave. $35.

TURKEYS, CHOICE BROAD-breasted bronze or turkey broilers. Phone Mt. View 21-R-31, or dial WO 8-6391.

MISSES' GREY WOOL SUIT, SIZE twelve, $35; Misses' rust taffeta suit, size twelve, $25. Both worn only a few times. WO 2-3335, 184 Albert Street. O3-2t

G.E. HOTPOINT HEAVY DUTY electric range, $25. WO 8-9619 after 5 p.m. O3-3t

PINTO MARE PONY, 2 YEARS OLD, 12 hands high and in foal. Broken single and to ride. Guaranteed quiet. R. J. Morden, Route 2, Demorestville. Phone Picton 1026-W-4. O3-2t

LONG LENGTH STOVE PIPES WITH one T and elbow. Cheap. WO 8-8148 O3-2t

LAZY-BOY CHAIR AND OTTOMAN, green mohair. Reasonable. WO 8-7886. O3-3t

MAN'S BROWN WINTER OVERcoat, size 42-44; high-chair. WO 2-0782, 7 to 9.

APARTMENT - SIZE MAHOGANY piano. Like new. Used only ten months. $500. 105 Bridge East. O3-3t

4 RUGS; LARGE CARPET; COCO matting, $5 to $15 each. 254 Church Street. O3-3t

TWO ½-H.P. ELECTRIC MOTORS. WO 8-8350. S30-O3

HIGH GRADE HEREFORD BULL calves. Good stock. Ready to wean. WO 8-7618. A. J. Wilkinson, 173 Church St. O1-3t

SUFFOLK AND CHEVIOT LAMBS for breeding purposes. Apply George Hutson, Crofton. Phone Mt. View 32-R12. S29-5t

SEVERAL GOOD USED BICYCLES, gent's, ladies'. Liberal allowance for used bicycles, traded on new ones. Cliff Baragar, 118 Front St. S10-1m

NOW IS THE TIME TO HAVE YOUR windows and doors caulked. If you live in a brick house you should have caulking around the door and window frames to stop the drafts and keep out the moisture. For free estimates phone Moran Enterprises, Mt. View 29-R-31. S26-3w

SILVERKING PREFABRICATED garages, car shelters. $75 up, delivered. Sectional Buildings-9, Lake Guindon, Que. S24-12t

ATTENTION STUDENTS! SEE OUR C.C.M. and Robin Hood bicycles. Easy payments. Trade-ins wanted. Cooke's Keys & Bicycles. 142 Front S3-1m

ALL KINDS OF MEN'S, WOMEN'S and children's clothing and shoes. H. Curson, 75 Dundas East. O1-1m

GOOD USED TIRES, IN PRACTIcally all sizes. Car, truck and farm tractor. Cliff Baragar, 118 Front St. S10-1m

ANTI-FREEZE

PERMANENT TYPE

$2.75 gal.

WESTERN TIRE O3-3t

USED DUO-THERM OIL BURNER SPACE HEATER

GOOD CONDITION

$39.95

BILL DELINE LTD.

283 Coleman St. — WO 2-3483 S30-12t

FOR SALE

BLACK WALNUT ANTIQUE SOFA, needs upholstering. Must sell. Call 6142 Trenton after 6.30 p.m. O1-3t

SLAB WOOD, SOFT, HARD, $10.00, $15.00; body hard maple $18. Phone 15-R-6 Thurlow. O1-3t

BABY CARRIAGE; STROLLER AND play-pen. All in good condition. Apply 23 Bridge East, Apartment 1 or phone WO8 -4574. O1-3t

PULLETS, COLUMBIAN ROCK ONLY about 80 left. WO 2-1069. O1-3t

CHILD'S ONE-PIECE BLUE NYLON snowsuit, size 2, like new; lady's gray winter coat, Persian lamb trim, size 40. WO 8-8276. S30-2t

PLAYER PIANO WITH ROLLS, $120. 156½ Church. S30-3t

FILL, DELIVERED IN BELLEVILLE, $4 per 5-yard load. Phone order to Mt. View 560, Tatham Co. Ltd. S30-3t

SNOW APPLES, SPRAYED. PICK your own in your containers. 50 cents hamper. 75 cents hand-picked. 4½ miles west of Belleville, Highway No. 2, H. M. Brown. S30-3t

COLEMAN FLOOR FURNACE. ONLY used 2 winters; also oil range. Both in perfect condition. J. N. Lucas, 190 Burnham. S29-1w

THREE 45-GALLON OIL DRUMS with tape; twin baby carriage, good condition; double block pulley. WO 2-2989. S29-3t

AUTOMOTIVE

'46 FORD COACH. FACTORY REbuilt motor. Real good car. Bargain. Private. WO 2-0606. O3-6t

'53 PONTIAC SEDAN DELIVERY, IN excellent condition, $1150. Phone evenings only, WO 8-8973. O3-3t

BARGAIN. '40 OLDS, READY FOR winter. Must be seen to be appreciated. WO 8-6074. S29-3t

1946 WILLYS JEEP, 4-WHEEL drive. Apply 320 North Front Street after 6 p.m. S29-3t

'50 CHEV. DELUXE SEDAN. BEST cash offer or will accept good boat or outboard motor as part payment. WO 8-7298. S26-1w

GOOD USED AND NEW CARS AT Wright and Rigby, 11 Moira Street West. WO 2-1491. S13-1m

BELLEVILLE'S

BEST

USED CARS — TRUCKS

B. BOYCE & SONS Limited

330 FRONT ST. — FOXBORO RD. WO 8-5845 - WO 8-7153 - WO 8-5154 J3-tf

AUCTION SALE

Durham, Holstein, Hereford cattle. 4 miles north of Marysville, Tyendinaga Township, on the Lonsdale Side Road. Thursday, October 6th at 12 p.m.:

Span of grey horses, 8 and 9 years old, well broken; 73 head of Hereford and Durham cattle, ranging from one to three years; 10 Holstein heafers, some due in December; 2 Hereford bulls with papers; 1 Durham bull; Duo-Therm oil heater, 1 year old; 5 cords of mixed dried wood; 3 rolls of new fence wire; 1 good lumber wagon and other articles.

Harrison and Roach, owners.

Terms: Cash.

As this is a fine herd of cattle I would advice prospective buyers to attend this sale.

Buyers who care to leave cattle on premises for a few days may do so free of charge.

In case of rain, sale will be held following day.

THOS. L. McGRATH, Auctioneer

Phone WO 2-1770 — Belleville

NOTICE

This is to certify that I, Ernest Chalk, R. R. 6, Belleville, will not be responsible for any debts contracted by my wife, Mary Chalk, R. R. 6, Belleville, on and after this date, October 3rd, 1955.

ERNEST CHALK. O3-3t

NOTICE

ONTARIO HYDRO ELECTRICAL INSPECTION DEPT. HAS MOVED TO NEW LOCATION 34 EAST BRIDGE (2ND FLOOR) O1-3t

NOTICE

This is to certify that I, David Roy Doherty, 132 MacDonald Avenue, will not be responsible for any debts contracted by my wife, Emma Rose Doherty, on and after this date, September 30th, 1955.

R. DOHERTY. S30-3t

NOTICE

This is to certify that I, Kenneth Jackson, R. R. 4, Belleville, will not be responsible for any debts contracted by my wife, Dorothy Jean Jackson, on and after this date, September 30th, 1955.

K. JACKSON. S30-3t

REAL ESTATE FOR SALE

3-BEDROOM BUNGALOW; 2nd floor may be finished economically. Basement apartment. Must be sold by October 15th. Apply Ted's Groceteria, 191 Dundas East. O3-3t

CHOICE LOTS PUBLIC ROAD RUNning to bay, from No. 2 Highway, east of Quinte Nursery. WO 8-8117. S3-1m

BUILDING LOT ON PORTER AVE. (north of Victoria) 40' x 107'. WO8 -9663. O1-3t

DUPLEX HOME IN WELLINGTON. Two 4-room, bath, apartments, separate entrances and hydro. Rent from one covers taxes, heating oil, insurance, etc. Reduced price for early sale. Consider some trade. Box 102, Ontario Intelligencer. O3-6t

$1,600. DOWN, FOUR-ROOM BUNGalow. All modern conveniences including four-piece bath, garage. Situated two miles south of Belleville. Lot size 112 x 400. Taxes $27.50. Phone Mt. View 54-R-3, or WO 2-1533, after 6 p.m. S30-2w

TWO-STOREY BRICK HOUSE. A duplex in a good location. 71 Octavia St. A29-1m

SERVICE STATION, LUNCH ROOM, groceries. Good turnover. Forced to sell due to poor health. Apply Box 80, Ontario Intelligencer. A30-1m

IF YOU REQUIRE A HOME WITH plenty of room for your family to entertain, you will be interested in 140 William Street. Seven spacious rooms, double bath, plus a four-room modern apartment completely self-contained, separate. Brick construction. Hot water, oil heating. Oak floors throughout. Oak trim. Double garage. WO. 2-3550. S22-2w

ANNE M. RAYBURN

Broker

$13,500. — Lovely storey and half house on East Hill, in excellent residential area. Attractive living room, dining room. Large roomy kitchen with plenty of cupboards and work space. Good-size bedroom on first floor, two good-size bedrooms and bath on second. Full basement with oil heating. Large well-landscaped lot. Reasonable taxes and heating.

$8,500. — 3-bedroom house on East Hill. Large rooms. Attached garage. Extra lot. Excellent location for boarding house.

$14,000. — A modern 3-bedroom Bungalow with good-size living room. Large kitchen with breakfast nook. Full basement. Garage. Good-size well-landscaped lot.

3-BEDROOM BUNGALOW on Dufferin Ave., with very attractive living room. Radiant heating. Attached garage. Lovely landscaped lot.

Laura McCormick

(Representative)

224 FRONT ST. —WO 2-2884

EVENINGS — WO 8-9997

D. J. WHALEN

REAL ESTATE BROKER

East Side

Two-storey home, three bedrooms, two bathrooms, living room with dining area, large modern kitchen with breakfast nook, full basement, forced air oil furnace. The owner of this fine home has been transferred to Toronto. The full price for an immediate sale has been reduced. $3,500. down will handle.

William Street

Near Victoria. Solid Brick Duplex. This home has three bedrooms, dining room, living room, 3-piece bath, modern kitchen, with each unit. Separate furnaces, divided basement. A good investment. In very good condition throughout. Full price $16,500. Terms. Call now.

McDonald Ave.

South of Bridge: For a home in a fine location you should see this one with two bedrooms, built of brick, very large living room with open fireplace and dining area. Large modern kitchen. Four-piece bath with colored fixtures. Oil furnace. This is very reasonably priced at $12,500.

West Hill

We are happy to have listed one of the finest Brick homes on the west side. This home has two bedrooms, large living room, dining area, large modern kitchen, 3-piece bath, tile and oak floors, full basement with hot water heating with oil, laundry tubs, garage. Large landscaped lot with barbeque plus two completely self-contained apartments. For a fine home with a revenue you should see this one. Inspection by appointment only.

WE HAVE AT PRESENT a good listing of new homes, commercial properties, lots and business opportunities. We should be glad to discuss these with you at any time.

D. J. WHALEN

Real Estate Broker

BELLEVILLE — KINGSTON

403 FRONT ST. — Phone WO 2-1504

— Salesmen —

M. ROY ANDERSON — WO 2-4072

LEO BUCKLEY — WO 8-7160 O1-3t

THE LITTLE WOMAN

"Hold it, Harry. I think Emily is coming with a coaster."

REAL ESTATE FOR SALE

The Belleville Insurance Agencies, Limited

INSURANCE — REALTORS

$15,000.—67 MacDonald Gardens. 3-bedroom Bungalow. Living room 22 x 14. Oil heating. Built-in garage. Large landscaped lot. Owner leaving city.

$15,000. — 306 McDonald Ave. Brick 1½-storey, 3 bedrooms large living room, kitchen with dining area. Immediate possession.

The Belleville Insurance Agencies Limited

OFFICE PHONE WO 2-1110

C. D. CROSBY — WO 8-6076

ART FRANCIS — WO 2-3228

Sales Representatives

West Bridge St.

$5,000. is the full price of this 6-room, 2-storey family home. Taxes only $127. Excellent location, near shopping, schools, churches and transportation.

N. Front St.

$8,600. Double house with ½-acre lot. Plenty of space to build business premises on the property. Full 3-piece plumbing in each side of house.

174 Station St.

$7,500. is a very low figure for such a fine compact modern home. 6 rooms and bath. 3-piece bath. Full basement. Furnace.

Business Opportunities

We have a fully equipped, good-paying Restaurant here in Belleville listed at just $4,500 with $2,000. down. Long lease at low rental. This won't last long.

We have listed a very profitable Cabin and Snack Bar business near Belleville with an excellent income. Fully equipped and furnished. Year round business. $37,500. Terms arranged.

Information on business properties may be obtained at our conveniently located offices or an appointment may be arranged in your home at your convenience.

E. J. SAUNDERS

Realtor

INSURANCE — REAL ESTATE

KRESGE BLDG.—PHONE WO 8-7164

EVENINGS

G. W. JOYCE — WO 2-2923

E. J. SAUNDERS — WO 2-1126

W. J. McCORMICK INSURANCE REAL ESTATE

$16,000 FULL PRICE

2-storey older-type home, centrally located on East Hill. Centre hall plan with attractive staircase to second floor. Living room with fireplace. Separate dining room and modern kitchen. Den downstairs. 4 spacious bedrooms upstairs, 2 bath rooms. Interior tastefully decorated with beautifully finished floors. Large, well-landscaped lot. Terms may be arranged on this exceptional value. For further information phone

W. J. McCORMICK

Insurance — Real Estate

172½ FRONT ST. — Dial WO 2-3237

— Evenings Phone —

LYLE BOWES — WO 2-2640

JAMES FOX — WO 2-2776

W. J. McCORMICK — WO 8-6185

CENTRAL MORTGAGE AND HOUSING CORPORATION

TENDER

Sealed Tenders, plainly marked as to content and addressed to the undersigned, will be received until 2:00 p.m., E.S.T. THURSDAY, OCTOBER 20th, 1955.

for File No. 119-3-N13 Job No. F. P. 1/54

CONSTRUCTION OF 21 RENTAL HOUSING UNITS AT NAPANEE, ONTARIO.

Plans, specifications and tender documents may be obtained by Prime contractors only, at the address shown below.

A deposit of $100.00 is required for each set of plans and documents. [illegible] sets of plans will be available to Prime contractors if they [illegible] to apply. This deposit is forfeited if said plans and documents are not received in this office, intact and in good condition on or before the tenth day following the date of contract award.

Sub-contractors and material suppliers may view the plans at Toronto Builders Exchange, 1104 Bay St., Toronto, Ontario; Kingston Builders Exchange, 83 Clarence St., Kingston, Ontario; C.M.H.C. Branch Office, Box 403, 179 Brock St., Kingston, Ontario; C.M.H.C. Loans Office, Box 68, 249½ Front St., Belleville, Ontario, and at this office.

Each tender must be accompanied by a security deposit as prescribed in the tender documents. Such deposit shall indemnify the owner against loss in the event of withdrawal of the successful tenderer subsequent to the acceptance of the bid.

ALL CHEQUES ARE TO BE MADE PAYABLE TO CENTRAL MORTGAGE AND HOUSING CORPORATION.

The lowest or any tender not necessarily accepted.

H. I. STRICKER, P. Eng., 40 Eglinton Ave., East, Toronto 12, Ontario. O3-3t

FORM LIVING ROSARY

TORONTO (CP)—More than 30,000 Roman Catholics Sunday attended the 12th annual holy hour and living rosary at the Canadian National Exhibition grounds. Five hundred school girls, dressed in red, white and blue, formed the living rosary.

STEALS RARE STATUES

NEW YORK (AP) — A brazen thief stole eight tiny silver statues from the Brooklyn Museum over the weekend. One was well over 2,000 years old and all were so rare as to be almost beyond price.

NOW AVAILABLE . . .

TURKEY FOR: home use, [illegible] suppers, banquets, hotel and restaurant trade.

STIRK TURKEY FARM

Roslin

WE DELIVER FREE OF CHARGE TO BELLEVILLE

WE SELL WHOLESALE AND RETAIL

Phone 381-R-3 Tweed

CLASSIFIED RATES

MINIMUM CHARGE 60c FOR ONE INSERTION (Not Over 20 Words)

TWO CONSECUTIVE INSERTIONS $1.00

THREE CONSECUTIVE INSERTIONS $1.30

EACH ADDITIONAL WORD OVER 20 WORDS WILL COST 3c FIRST INSERTION. 2c SECOND CONSECUTIVE INSERTION AND 1c FOR EVERY INSERTION THEREAFTER.

PLEASE NOTE

ALL CLASSIFIED ADS ARE PAYABLE THE FIRST DAY OF PUBLICATION

Otherwise Rate and a Half will be charged

BUSINESS DIRECTORY

ACCOUNTANTS

T. A. MACHOLD
PUBLIC ACCOUNTANT - AUDITOR
124 Front St. (West Robertson Block)
PHONE WO 2-4621
RESIDENCE: MT. VIEW 40-R-12
S3-1y

JOHN G. TRUMPOUR
PUBLIC ACCOUNTANT
296 Front Street
APPOINTMENT ...... WO 8-8491
EVENINGS .... WO 2-1634

KENNETH J. SODEN
PUBLIC ACCOUNTANT — AUDITOR
226½ FRONT ST.
BELLEVILLE — WO 2-3940
S7-tf

W. S. STONE
CHARTERED ACCOUNTANT
300 PINNACLE STREET
(Hotel Quinte Annex)
WO 2-4363
S26-tf

GEO. A. WELCH and COMPANY
Chartered Accountants
BELLEVILLE
(Stobie Building)
WO 2-2388 244 Pinnacle St.
Ottawa — Cornwall
S3-tf

ANTIQUES

BOUGHT — SOLD
Primitives, Prints, Manuscripts, Gold, Silver, Copper, Pewter, Brass
Glass China
Antique Weapons
Indian Artifacts
T. G. WRIGHTMEYER
Period Furniture — Orientals
133 Dundas St. W. — Belleville
S9-tf

ARTISTS' SUPPLIES

QUINTE PAINT AND WALLPAPER
GRUMBACHER "PRE-TESTED" OILS
BRUSHES — CANVAS — EASELS
RUBBER MOLDS—POSTER COLORS
A COMPLETE LINE OF ARTISTS' MATERIALS
18 McANNANY ST. WO 8-8561
(On the Market Square)

ARCHITECT

WATSON and WIEGAND
ARCHITECTS
344 FRONT ST. BELLEVILLE, ONT.
S9-tf

BUILDERS' SUPPLIES

LUMBER
ROOFING — INSULATION
SIDINGS — WALLBOARDS
MASONITE — PLYWOOD — SASH
DOORS — MOULDING
HARDWARE
E. D. MOTT
Lumber and Builders' Supplies
370 FRONT ST. WO 2-5284
S3-tf

CONSULTING ENGINEER

R. FRANK QUICK
(Consulting Engineer)
Design and Supervision of Heating, Plumbing, Ventilating, Air-Conditioning and Lighting
191½ MOIRA ST. E. WO 8-8667

CONCRETE

McFarland Ready Mix Concrete Products Company
Foxboro Road
WO 3-2073
Trenton-Zenith 38000 (no toll chg.)
Picton Inquiries 708
"IF IT'S MIXED BY McFARLAND'S IT'S GOOD"
FREE ESTIMATES
J9-1y

W. DANFORD and SON
Concrete Walks, Driveways, Footings and Foundations
Carpentering & Cabinet Making
Phone WO 8-5622

CARTAGE

For Courteous and Efficient
MOVING SERVICE and CARTAGE
WO 8-9711
ART BRIDGE DELIVERY
Fully Insured
M19-1y

CHIROPRACTORS

ROBERT D KNOX, D.C.
Doctor of Chiropractic
X-RAY
204½ FRONT ST.
(Over Stroud's Gift Shop)
PHONE
Office WO 8-8902—Res. WO 8-7282
A17-1m

EAVESTROUGHING

Eavestrough Installed
Roofing and General Repair
Free Estimates
ROBERT BAILEY
Point Anne WO 8-8976
J4-1y

EAVESTROUGH ROOFING

Roofing of All Kinds, Shingled, Built-up, Metal, etc.
EAVESTROUGHS INSTALLED 30C PER FOOT AND UP
Budget terms can be arranged with or without down payment, if required
GEORGE BAILEY
POINT ANNE WO 8-8086

FLOORS and WALLS

PIDUTTI — FABBRI TILE and TERRAZZO CO.
GLAZED and CERAMIC FLOOR and WALL TILE
TERRAZZO FLOORS — Guaranteed Repairs on Tile and Terrazzo
Cement Finishing a Specialty
FOR FREE ESTIMATES
PHONE WO 8-7435
OR WO 8-6336
M26-tf

FLOOR FINISHING

EARLE DARRAH
Dial WO 8-6078—56 Bridge St. E.
SANDING MACHINES and FLOOR POLISHERS FOR RENT
Expert Installation on Mastic Rubber Tile and Marboleum Floors
FREE ESTIMATES
As Near As Your Phone
S15-tf

FOOT SPECIALIST

H. W. ROBESON
FOOT AND APPLIANCE SPECIALIST
Fallen arches, swollen ankles, metatarsal, hammer toes and cases arising therefrom such as arthritis, sciatica, rheumatism and knee trouble.
OFFICE HOURS: 9 to 12 - 1 to 5
Evenings by Appointment
144 FRONT ST. — PHONE WO 2-6782
(Opposite Capitol Theatre)
J9-tf

HAIR DRESSING

LEEMAN'S HAIRDRESSING
187 GEORGE ST.
OUR SKILLED OPERATORS ENSURE YOU "THAT PERFECTLY GROOMED LOOK."
Phone WO 2-4134 for Appointment
S29-tf

INSURANCE

HALL & EARLE
(Nora B. Earle, Sole Owner)
ACCIDENT and PLATE GLASS
General Insurance. Fire, Automobile
278 FRONT ST. PHONE WO 8-7714
334 ANN ST. WO 8-7343
S3-tf

BURROWS & FROST
GENERAL INSURANCE and INVESTMENT SECURITIES
Freeman E. Burrows, Mgr.
240½ FRONT ST. WO 2-3281
S1-33

MIMEOGRAPHING RUBBER STAMPS

THE JAMES TEXTS LIMITED
Fast, efficient work covering all needs: Reports, Circular Letters, Statements, Clubs, Lodges, Churches, etc. Three day service on all types of Rubber Stamps, Numbering Machines and Supplies.
179 - 183 Front Street
PHONE WO 8-6773
S6-tf

PLATING

BELLEVILLE PLATERS
Specialists in Copper, Nickel, Chrome Plating
Phone WO 8-5183 P.O. Box 142
(Next to Y.M.C.A., Campbell Street)
S4-tf

SLIPCOVERS

SLIPCOVERS JEANNE JACKSON
Phone Trenton 7019
Custom-Tailored
Slipcovers - Draperies - Bedspreads
MATERIALS SUPPLIED
ESTIMATES GIVEN
J4-1y

RENTALS

QUINTE PAINT AND WALLPAPER
TO RENT — BY DAY OR WEEK
FLOOR SANDERS
FLOOR POLISHERS
PAPERHANGING KIT
ALUMINUM EXTENSION LADDERS
24, 30, 36 and 40 ft.
18 McANNANY ST. WO 8-8664
(On the Market Square)

TYPEWRITER REPAIRS

THE JAMES TEXTS LIMITED
Prompt and Efficient Repairs on ALL MAKES OF MACHINES
Typewriters and Adding Machines for Rent
179 - 183 Front Street
PHONE WO 8-6773
S1-tf

HASTINGS TYPEWRITER COMPANY
SALES - SERVICE - RENTALS
Royal Typewriters, Adders, Dictating Machines — Guaranteed Service, All Makes of Machines.
WO 2-1551
A29-1y

UPHOLSTERING

UPHOLSTERING ROSSMORE UPHOLSTERY
Phone Mt. View 44-R-12
New and Re-cover Work
Furniture and Automobile
Free Estimates—Samples supplied
Air-Foam Rubber a Specialty
HOWARD LOCKWOOD
R.R. 7, BELLEVILLE

HOLLANDIA UPHOLSTERING
Furniture and Automobile Upholstering
Rebuilt - Remodelled - Repaired and Refinished — Airfoam
Free Estimates, Reasonable Prices
WO 8-7583 281 N Front St.
May 14

VENETIAN BLINDS

VENETIAN BLIND SERVICE
Blinds Cleaned, Retaped, Recorded and Repaired
BELLEVILLE
DIAL WO 8-8681
J28-1y

WHO CAN DO IT?

BUILDING SUPPLIES

G. F. AIRHART LUMBER CO., TELEPHONE WO 2-3124 Station St. Rd. Lumber, roofing hardwood flooring, plywood, sash doors mill work, gyproc, gyproc lath insulation. A19-tf

LUMBER, SHINGLES, DOORS, sashes, millwork cement, builders' hardware. Houston Company Limited. St. Paul St. WO 8-6428. J30-tf

LUMBER, ROOFING INSULATION sidings wallboards, masonite plywood, sash, doors, moulding, hardware. E. D. Mott, 370 Front Street, WO 2-2584. J30-tf

CONCRETE

READY MIXED CONCRETE FOR ALL your requirements. McFarland's Ready Mix Concrete Products Company, Foxboro Road, WO 3-2073. "If it's mixed by McFarland's, it's good." Free estimates. S13-1m

DRESSMAKING

DRESSMAKING AND ALTERATIONS Ladies' suits, coats, dresses and sportswear. Personal and prompt service, WO 2-1156. S26-1m

FRESH FISH

FRESH CAUGHT PICKEREL, LAKE whitefish and dressed mudcats. Bay of Quinte Fisheries, WO 8-9154. S10-1m

INVISIBLE MENDING

INVISIBLE MENDING AND REweaving, 260 Dundas Street East. Phone WO 8-6082. S13-1m

ICE and FUEL

HARRY SMITH, ICE, COAL. FUEL. Pinnacle St. WO 8-7919 M3-tf

RENTALS

NEW VACUUM CLEANERS, TANK models, for rent 50 c. per day. Call WO 2-1274. J20-tf

SINGER PORTABLE ELECTRIC sewing machine for rent by week or month. Delivery and pick-up Singer Sewing Center. Phone WO 2-0883. J28-tf

SLAUGHTERING

ALL TYPES LIVESTOCK DRESSED or ready for locker. Omar Chisholm R. R. 5, Belleville, WO 8-9830 O3-1m

PLASTERING

PLASTERING, REPAIRS, ANY KIND. Anywhere. Satisfaction guaranteed. Reasonable. WO 8-6991. S8-1m

VACUUMS FOR SALE

ELECTROLUX, AUTOMATIC AND regular models. Also polishers. Sales, service and rentals, 5 Highland Ave WO 8-8388. S3-1m

WATER LOCATOR

HERBERT FOX, 19½ ISABEL ST. Belleville. Phone WO 2-3184 evenings, 40 years' experience. A15-1M

SHARPENING SERVICE

LAWNMOWERS, SAWS, SCISSORS, knives, machine sharpened. 96 South John Street, Mr. Joe Ruggeri. Pick up and deliver. S13-1m

T.V. SALES AND SERVICE

ALL - WAVE AERIALS; AERIAL change-overs; electric rotators. Phone Finkle Electric. WO 2-3860, for prices. S6-1m

D. CAIRNS TELEVISION SALES, installation and repair. Expert and efficient work guaranteed. WO 2-2314. A22-1m

TRUCKING

RICH BLACK LOAM, SANDY FILL, rough fill, crushed stone, etc. Bulldozing and grading. Burton Fitzgibbon, WO 2-3906. S13-1m

RICH BLACK LOAM, SAND FILL and rotten manure. Cinders, crushed rock, cement gravel. Phone Mel Barriage. WO 2-2189. A24-1m

RICH LOAM, 5 YDS. $7 BRICK AND block sand, cement gravel, clay, soft and gravel fill. Ivan May WO 8-8117. S3-1m

LOAM, SOFT FILL, GRAVEL, SAND, crushed stone, cinders. General trucking. Morrison Bros. Cartage Phone WO 8-7606. A8-tf

VETERINARIAN

DR. KEITH B. HARRISON
VETERINARIAN
Offices 1 Mile South of Roslin
On Highway No. 37
PHONE 333-R-14
And at Tweed Feed Mill
PHONE TWEED 8
J18-tf

DR. PAUL FOSTER
VETERINARIAN
Office at:
28 COLLEGE ST. E.
BELLEVILLE
PHONE WO 8-8842
S6-tf

NO PAPER?
CALL
Checker Taxi WO 8-6464
IF YOUR ONTARIO INTELLIGENCER HAS NOT BEEN DELIVERED BY 6.30 P.M. — 7.00 ON FRIDAYS
Call WO 8-6464 and Checker Taxi will take one to you as soon as possible.
This service applies only within the Belleville City Limits

LEAVES FOR RUSSIA

External Affairs Minister Pearson poses with his wife and RCMP Cpl. Frank N. Brien before leaving Ottawa on a tour of Russia and the Far East. Cpl. Brien and a number of newspaper men will accompany Mr. Pearson. (CP Photo.)

KING-SIZE PUMPKINS FOR PINT-SIZE SUSAN

A spectator at fall fair held at Barrie, Ont., 4-year-old Susan McDonnell marvels at the number of pies these prize-winning pumpkins will make. Large crowds jammed the fair grounds to set record attendance for 102nd annual event which was officially opened by Rt. Hon. James Gardiner. (Central Press Canadian).

"Feathering" His Nest at Someone Else's Expense

It looks as if our feathered friends aren't the only ones who nest in the trees. This little white mouse also has designs on such a home, much to the annoyance of the owner, who apparently doesn't care to have his house occupied by such an unusual tenant. It looks like an eviction notice is in order here. (Central Press Canadian).

FUND-RAISING IDEA

LIVERPOOL, England (Reuters) —Eighty-five members of the congregation of Childwall parish church here each were given a pound note Sunday by the vicar, Rev. W. H. Wade, with the instruction: "Go out and use it—but don't forget to make a profit." The profits—if any — will be handed back to the church at a special service Dec. 18, together with the one-pound notes. The idea is to raise enough money to pay off a debt on church property.

REDS EXPEL THREE PRIESTS

HONG KONG (AP) — Three Roman Catholic priests arrived Sunday from Shanghai by train after being expelled from Communist China. They are Rev. George Csaszar, 47, of Hungary, Rev. Joseph Tanaka, 62, a native of Japan, and Rev. Francisca Sanz, a Spanish Catholic missionary.

PANTY RAIDERS RUN WILD

ANN ARBOR, Mich. (AP)—University of Michigan students overran three girls' dormitories in a panty raid Friday night. The raiders, estimated at more than 1,000, broke from a campus pep rally on the eve of the Michigan-Michigan State football game, and spread havoc along a campus business district. Theatre marquees were torn down and cars pushed up onto sidewalks.

LIZ TAYLOR ILL AGAIN

HOLLYWOOD (AP) — Actress Elizabeth Taylor was taken to University Medical Centre by her husband, actor Michael Wilding, Sunday night after she was stricken at their West Los Angeles home by severe stomach pains. Last week Miss Taylor had the flu. A month ago she was on crutches with sciatica from a pinched nerve in the spine.

De Havilland Strike Still On

DAY LEAD De Havilland Nwsh

TORONTO (CP)—Employees of de Havilland Aircraft Co. voted Sunday to turn down a proposed contract agreement and continue a strike which began 12 weeks ago.

The proposed agreement, outlined in a "memorandum of settlement" issued last week by Louis Eine, Ontario's chief conciliation officer, offered initial wage increases rangng from four to six cents an hour. They were to be increased to from eight to 15 cents by March 1, 1957.

The 1,930 employees, members of Local 112, United Automobile Workers (CIO - CCL), instructed their negotiators to continue to press for the demanded 10-cent hourly increase, retroactive to Sept. 1, 1954.

Speakers opposed the settlement plan on the grounds it would tie the union to a three-year contract. Present basic pay ranges from $1.44 to $1.95.

HUNGER STRIKE ENDS

WALLA WALLA, Wash. (AP)—A four-day hunger strike of 37 convicts at the state penitentiary here ended Saturday. The convicts, ringleaders of revolts in July and August, refused meals in protest against lack of modern sanitary facilities and because they are to be tried soon on riot charges. They were promised individual interviews today.

(ADVT.)

CLEAR YOUR SKIN

To quickly clear your skin of embarrassing, external blemishes, Eczema, Rash, Pimples, Itching, Cracking, Peeling Skin or Foot Itch get new scientific, antiseptic, healing, germ killing NIXODERM from druggist today. Use NIXODERM tonight, for a clearer, softer, smoother skin tomorrow. Satisfaction or money back trial offer. Don't suffer from a bad skin any longer. Get NIXODERM today.

Are your house and furnishings INSURED for what they are worth ?

MORTGAGE LOANS and INSURANCE
Individual Attention and Budget Terms
JAMIESON BONE & CO.
163 Front St. WO 8-6783

MR. TWEEDY by Ned Riddle

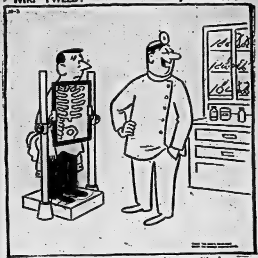

"Hey, Ed—wanta see something positively unbelievable?"

Little Benny's Notebook

Pop's head started to bob after dinner, proving he was starting to take a nap, which he's not supposed to do for the good of his night's sleep, and ma was nitting some nitting, and she got up and looked out the window, saying, My, William, look at that moon sailing through the sky. It's just as romantically full as a moon can get, she said, and pop said, I beleeve you're right, my dear.

Sounding half asleep, and ma said, William, you never even saw it, and you're not even looking now. I beleeve you're asleep, she said, and pop said, How little you know me, my dear. I'm mentally picturing a still more wonderful moon, at Sunrise Lake, on our honeymoon, he said.

Oh, yes, you took a picture of it, ma said, and pop said, That's right, I went and got the camera and took a time exposure. It didn't tern out very well. In fact we couldn't locate the moon on the picture after the film was developed, but just the same, what a moon, he said.

Saying it with his eyes half closed, and ma said, My, I almost beleeve you have a spark of romance left in you.

I've got a whole bonfire of it, pop said. Why dont we go out right now and take a long sentimental walk under the moon? Two or 3 miles, he said, and ma said, Goodness, my walking shoes are at the shoemakers. But at least we can stroll around the block, or perhaps down to the corner and back. That's just what we'll do, William, she said.

G, ma, now he's really asleep, I said.

Which he was, and ma sighed a sigh to herself and went back to her nitting.

Fall Fairs

Madoc—Oct. 4, 5
Norwood—Oct. 7, 8 and 10

(ADVT.)

False Teeth Need A Special Cleanser

Don't Brush Your Plates! Soak Them in Polident As Dentists Suggest

Polident is the recommended way to clean dentures, banish Denture Breath. Just follow these easy rules.

1. Never use a brush on them! Your dental plates are much softer than natural teeth. Brushing wears down fitting ridges so they get loose.

2. Never use soap or toothpaste! They can leave film which collects bacteria and food particles, a major cause of offensive "Denture Breath".

3. Use a soaking-type cleanser made for false teeth only . . . Polident! Polident cleanser is recommended by more dentists than any other. No brushing, no handling of soapy plates. Polident gets where a brush can't reach.

Best of all, Polident always leaves false teeth odor free. Get the world's largest selling denture cleanser, Polident, at your drug counter. D-131

WANTED

Apprentice to learn the printing trade. Must have at least one year in high school.

Apply
ONTARIO INTELLIGENCER

120 THEATRE TICKETS
TO BE GIVEN AWAY
FREE
TO READERS OF THE WANT ADS
DURING
WANT ADS WEEK
OCTOBER 13th. to 19th.
★
FOR A
QUICK RESULT LOW COST WANT AD
DIAL WO 8-5757
●
The Ontario Intelligencer

New Governor Takes Charge On Cyprus

NICOSIA, Cyprus (Reuters) — Field Marshal Sir John Harding flew here today and was immediately installed as governor and commander-in-chief of Cyprus.

Harding was relieved as British Army chief of staff in order to lead an all-out campaign against rising anti-British terrorism in this Mediterranean island colony.

Before his plane arrived, British soldiers and police roamed through Nicosia to paint out "death to Harding" slogans splashed across walls by Greek-Cypriot terrorists who demand that the island be put under the Greek flag.

The colonial office in London announced last week that Harding was being put into the Cyprus post because of the colony's strategic importance and in order to lead the fight against terrorists who have plagued British authorities here for months.

At a rally on the eve of Harding's arrival, Greek Orthodox Archbishop Makarios declared that the new governor would fail miserably if he tried to "use his Kenya and Malaya tactics" to block Cypriot demands to determine their own political future.

NEED SEA CADETS

TORONTO (CP)—Rev. Norman Ballard of St. Paul's Anglican church said Saturday that more sea cadet corps are needed in Ontario to meet the needs of growing boys. He told the annual luncheon of the Ontario division of the Navy League of Canada that boys will work and accept discipline if encouraged through such groups as sea cadets.

CHOSE GRAPE QUEEN

ST. CATHARINES (CP)—Carol Dawson, 17, a Stoney Creek, Ont., girl ith an hour-glass figure and the idea that at five-foot-two inches she is too short to ever become a model, was crowned Niagara Grape Queen at the annual grape festival here Saturday. Her crowning climaxed the day-long celebrations which included a giant parade and a ball.

TO PRESENT GOAT

This unusual photo shows Governor-General Massey with the playful goat he was to present to the Royal 22nd Regiment in a ceremony at Quebec City. The goat comes from the royal herd of the London Zoo. Its ancestors were presented to Queen Victoria by the Shah of Persia. (CP from National Film Board.)

35-CENT REMBRANDT

SAN DIEGO (AP)—John Gallucci, 70, whose hobby is rummage sales, Sunday disclosed that an etching which he picked up a year ago for 35 cents is a Rembrandt. Gallucci said its worth is estimated at $2,500 by collectors.

"Scratchy Throat?"
Gargle with Soothing
DR. FOWLER'S extract of WILD STRAWBERRY
Sold at all Drug Stores

(ADVT.)

This Remarkable Home Skin Remedy—

Gives Fast Effective Relief

This clean stainless antiseptic known all over Canada as MOONE'S EMERALD OIL, is such a fine healing agent that Eczema, Salt Rheum, Itching Toes and Feet, and other irritating skin disorders are relieved in a very few days. EMERALD OIL is pleasant to use and so antiseptic and penetrating that many old stubborn cases of long standing have yielded to its influence.

MOONE'S EMERALD OIL is sold by druggists for stubborn pimples and unsightly skin troubles.

TAMBLYN & I.D.A. STORES

BAND LEADER HURT

TRUTH OR CONSEQUENCES, N.M. (AP)—A chartered bus carrying 27 members of the Lionel Hampton band and show personnel crashed down an embankment near here Saturday. Five suffered serious injuries, including Hampton, taken to hospital with a broken ankle.

BOY KILLED IN BALER

MALAD, Idaho (AP)—The body of 2½-year-old Floyd Neiffeneller was found Friday night tightly bound in a bale of hay. He and several other children ran alongside a hay baler as it was operated in a farm field. In some way the boy was drawn through the baling mechanism.

EXCHANGE SHELLING

TAIPEI, Formosa (AP)—Over a two-hour period Sunday, Communist Chinese guns on Amoy fired 538 shells across seven miles of water at Quemoy, Little Quemoy and Tatan islet before being silenced by vigorous counterfire, the Nationalist defence ministry reported. It was the second such gun duel in three days.

MATE SAVES LONGSHOREMAN

WEST NEW YORK, N.J. (AP)—A longshoreman trapped by burning sulphur in the hold of the cargo vessel Marine Merchant was rescued Friday by the ship's first mate. The mate, Manuel Machado, 56, made three trips into the hold of the vessel before he was able to carry the stevedore, Vincenzo Nicosia, 61, up a 25-foot ladder.

USE RESCUE CRANE

WINSTED, Conn. (AP) — U.S. Army engineers used a towering crane to pluck five firemen from a flame-licked rooftop Saturday during a blaze that destroyed two abandoned factory buildings in the business district of this flood-stricken city. The firemen were surrounded by flames when the army was called.

36 month guarantee honoured by 38,000 dealers in Canada and U.S.

With every Atlas Heavy-Duty Battery you get a 36-month written guarantee backed by Imperial Oil and honoured, *on the spot*, by 38,000 dealers in Canada and the U.S.

COLD WEATHER IS COMING!
Now is the time to have your battery checked. Ask your Imperial Esso Dealer to check the CONDITION of your battery. He'll do it for you in a minute.

ATLAS BATTERIES

IMPERIAL ESSO DEALER

ALWAYS **LOOK TO IMPERIAL** FOR THE BEST

EATON'S Trans-Canada Sale

FROM COAST TO COAST — CANADA

Final Day Tues. Oct. 4th

New "Cecilian"
Console Piano

At the Lowest Price in Years
Made by Mason and Risch
Exclusively for EATON'S

EATON'S Stores across Canada combined to make this huge purchase — to buy in such large quantity that we could bring the greatest possible savings to our customers! The result of our efforts is a "scaled down" modern piano, to meet the demands of today's smaller homes, constructed with the important features which you want in your instrument. (Measures about 40" high, 57" wide 24" deep). See it, play it, and you'll want it.

- High quality action.
- Full 88 note keyboard.
- Full overstrung scale, with copper-wound bass strings.
- Rich full tone and light easy touch.
- Fall board which covers the keys.

EATON Trans-Canada Sale **539.00**

Veneered in selected art finish Walnut

EATON'S Budget Plan Terms
NO DOWN PAYMENT
35 Monthly payments of 18.00
1 Monthly Payment of 15.72

Benches not included in prices shown.

Mail orders filled. Shipping charges prepaid to your nearest RR station in Ontario.

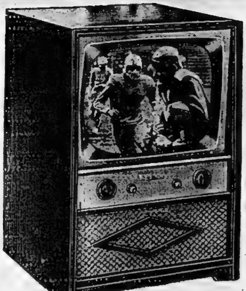

New 21" Deluxe
VIKING Console with DYNAVISION!
And 21" Aluminized Picture Tube!

EATON Trans-Canada Sale Walnut or Mahogany Veneer, each **299.00**

Limed Oak Veneer, each **309.00**

Dynavision! One of the most talked about features in TV this year . . . "Viking's" brilliant new picture screen which incorporates the 21" aluminized picture tube with a special sloping tinted safety tele-lens for greater viewing enjoyment . . . with the powerful 22-tube "Ultronic" chassis with the cascode tuner for great distant-station-getting performance and the power transformer power supply for longe pleasure-giving service . . . plus a special front-mounted high compliance speaker for full rich tone . . . an AC convenience outlet for your lamp . . . phono-jack for a record player attachment . . . strikingly smart cabinet design in richly finished 5-ply wood veneer . . . a deluxe model in performance and appearance. Approx. 35" high, 24" wide, 22¾" deep.

EATON'S Budget Plan Terms NO DOWN PAYMENT, 24 Monthly Payments of 14.45 on Walnut Veneer finish.

Men's Sport Coats

Sizes 36 to 42

In wool with rayon tweed weave, sport coats for students or men. In smart patterns, in pretty shades of blue, medium brown, or attractive light grey. In conventional sport styling — half lined back and three neat patch pockets. Manufacturer's clearance makes this possible. Sizes 36 to 42 in the group.

EATON Trans-Canada Sale Special Price, each **19.95**

Men's Wool and Cotton
Tweed Trousers

Broken size and colour range makes this exceptional value possible. Assortment includes brown, blue or grey stripe, but not all colours in each size. Buy these for hunting or general use.

EATON Trans-Canada Sale Special Price, each **3.99**

Mixed English Toffees

Individually-wrapped toffees to keep handy for after-school or evening parties. EATON Trans-Canada Sale

lb. **.39**, 2 lbs. **.75**

English Liquorice "Allsorts"

Always a favourite . . . fresh liquorice allsorts. Luscious colourful variety. EATON Trans-Canada Sale

lb. **.33**, 2 lbs. **.64**

Specially Priced!
Earthenware Teapots

DOOR OPENING SPECIAL

Earthenware teapots with a fine finish in rich brown glaze, flowered pattern in red, yellow or white. Strainer in spout, six cup size.
EATON Door Opening Special Price, each .... **.77**

PLEASE NO C.O.D. ORDERS BY PHONE OR MAIL

Hand Painted or Plain
Attractive Glass Vases

DOOR OPENING SPECIAL

Attractive glass vases hand painted or plain plain colours. There are shades of blue, green, yellow, wine or pink.
EATON Door Opening Special Price each .... **.49**

PLEASE NO C.O.D. ORDERS BY PHONE OR MAIL

Women's
Rayon Satin Jackets

DOOR OPENING SPECIAL

Rayon satin jackets with front zipper closing, pointed style collar and two zipper vest pockets. All wool ribbed band and button cuffs. Colours of wine and grey or brown and goldtone. Sizes 14 to 20 in the group.
EATON Door Opening Special Price, each **2.95**

PLEASE NO C.O.D. ORDERS BY PHONE OR MAIL

Women's
Rayon Satin Housecoats

DOOR OPENING SPECIAL

Rayon satin housecoats in wrap around style, rolled collar neckline, separate matching belt with fringe. Three quarter length loose style sleeves with turn back cuffs, one front patch pocket. Colours of turquoise or red.
EATON Door Opening Special Price, each **6.95**

PLEASE NO C.O.D. ORDERS BY PHONE OR MAIL

T. EATON CO. LIMITED
BELLEVILLE BRANCH

Dial WO 2-4561

THE WEATHER
Wednesday — Few scattered showers. Warmer. Low 54, High 70.

The Ontario Intelligencer

TEMPERATURES

	Max.	Min.
Today	68	43
One Year Ago	78	53
Monday's Mean Temp. 49.4		
Bay Temp. 61		

* * BELLEVILLE, ONTARIO, TUESDAY, OCTOBER 4, 1955 5c Per Copy, 25c Per Week

'BUMS' DOWN YANKEES; CHAMPS AT LAST!

Twenty Argentine Generals Arrested By New Regime

Seen as Safeguard Against Future Assistance to Peron

World Series Train Strays To Jersey City

NEWARK, N. J. (AP) — Somebody goofed, and a batch of baseball fans aboard a Pennsylvania Railroad train missed the first three innings of Monday's world series game.

The train left here for New York but wound up in Jersey City. Railroad officials said a wrong switch was pulled.

After backtracking, the train reached its proper destination some 40 minutes late.

Only 20 Blocks Of Tampico Will Escape Floods

MEXICO CITY (AP) — The flooded Panuco river rose to all-time heights in Tampico today, and officials predicted that only about 20 blocks in the highest part of the Gulf coast Mexican oil port will remain above water.

More than 60,000 of Tampico's 110,000 population have been driven from their homes to government centres. Officials say the city is in far worse shape than after the record hurricanes of 1905 and 1933.

THE WEATHER

TORONTO. (CP) — Synopsis: Cloudy skies and occasional rain covered northern Ontario during the night, while southern Ontario skies were partly cloudy with night-time temperatures 10 degrees higher than those of the past few nights. As somewhat cooler air moves into northern Ontario today, sunny intervals will become frequent. Wednesday a surge of warm air will approach northern Ontario accompanied by showers. In southern Ontario, with warm temperatures today and Wednesday, a few showers are likely to develop.

COMING EVENTS

EUCHRE, THURSDAY, OCTOBER 6th St. Joseph's School Hall, 8.15 p.m. Good prizes. Door prize. Refreshments. Admission 35c. Everyone welcome. O4-6

SENIOR CITIZENS OF BELLEVILLE Club, Wednesday, October 5th, seven-thirty. CJBQ Entertainers. Games. Refreshments. Older citizens cordially invited.

BELLEVILLE THEATRE GUILD meeting, Pine Street School, tomorrow, Wednesday, October 5th, 8.15 p.m. Audience participation. Topic "So Called Art of Public Speaking." New members welcome.

BELLE HAVEN HANDICAPPED AND Disability Club recreation, Kiwanis Centre, 2 p.m., October 5.

ROAST BEEF SUPPER. HOLY Rosary Hall, Donald Street, Wednesday, October 5th, 5.30 to 8.30 p.m. Adults $1; children 50c. Auspices of C.W.L. S16-23-30-O1-4-5

THERE WILL BE NO IMMUNIZAtion Clinic at the City Hall on Thursday, 6th October, 1955. Regular clinics will resume on Thursday 13th October, 1955. S30-O4-5

REGULAR WEEKLY CARD PARTIES will commence in Oddfellows' Hall, Wednesday, October 5th, 2p.m. Admission 25c. Everyone welcome. O3-2t

DANCE, SHANNONVILLE ORANGE Hall, Friday, October 7th; sponsored by Shannonville Ball Club. McAvoy's Orchestra. Admission 50 cents. O3-3t

YOUTH FOR CHRIST RALLY, Thursday, October 6th, 8 p.m., presenting world famous Italian Palermo Brothers with guitar and accordion. First Pentecostal Church North Front Street. S30-O1-4-5

Today's Chuckle

If at first you don't succeed, that makes you about average.

By BRUCE HENDERSON

BUENOS AIRES (AP) — Argentina's new government today was reported purging military leaders who held high posts under deposed dictator Juan Peron.

Arrests of some 20 generals were reported by unofficial sources close to the army. They appear to have been picked up mainly to prevent any aid to Peron should he seek to make a comeback.

There is speculation that the generals will be retired ultimately, since apparently their only error in the eyes of the new government was having obeyed the orders of the previous regime and protecting it.

Although there was no confirmation from officials, other sources reported that those under arrest included the former army commander-in-chief, Gen. Jose Domingo Molina, and the rest of the 14-man junta which took over the government after Peron resigned, and during its few days of rule in Buenos Aires negotiated the peace with the victorious rebels.

TO HOLD ELECTIONS

The peace resulted in installation of Maj.-Gen. Eduardo Lonardi as provisional president. Lonardi has said he will hold elections for a new congress as soon as the voting rolls can be prepared.

Maj.-Gen. Franklin Lucero also is reported under arrest. It was Lucero who rallied army forces to put down the abortive June rebellion.

From the Asuncion, Paraguay, private home where he is a closely guarded exile, Peron in a brief written statement to correspondents Monday, indicated that he still hopes to return to Argentina—and politics.

The ex-dictator said he would "not move a finger in political affairs, but will live a purely private life." But he added significantly:

"When I do (indulge in political affairs), I will return to my country."

The fallen dictator emphasized his intention to stay out of the limelight in Paraguay.

"I have come to this generous country as a simple citizen, drawn by its lively sympathy and my great love for its people to live alone my private life. This does not permit me to make statements or lend myself to any publicity."

PLAN REUNION

TORONTO (CP)—A national reunion of all former "Kriegies"—RCAF prisoners of war—will be held here Nov. 4 and 5 to mark the 10th anniversary of their freedom. C. W. Floody of Toronto said a giant stag will be held at the RCAF station Nov. 4 and an outing for the former PoWs and their wives will be held Nov. 5, followed by a banquet in the evening.

FOUR ARE KILLED IN VANCOUVER APARTMENT FIRE

Building Occupied By Elderly People

VANCOUVER (CP) — Four persons were killed in a fire which raged through the residential west end area here today, coroner Glen McDonald said.

The four, still unidentified, were found on the top floor of a rooming house occupied, police said, "mostly by elderly people."

The blaze, still burning but under control two hours after it erupted in the thickly - populated district, caused damage believed upwards of $200,000.

The fire, driven by a light wind, started in the framework of an unfinished apartment house.

The two-alarm blaze leaped from the three-storey apartment house, destroyed an adjoining two-storey rooming house, and was eating its way into a second two - storey rooming house about 40 minutes after the alarm was sounded.

Firemen were unable to work their hook and ladders in close to the fire but one eye-witness said "it looks like every piece of equipment in town is here."

Firemen were fighting the blaze in a heavy rainstorm.

Eisenhower Cheerful After Good Day Monday

By ERNEST B. VACCARO

DENVER (AP)—President Eisenhower, after writing his vice-president Monday night to carry on affairs of the national security council and the cabinet, was reported by his physicians "in a cheerful mood" after a "good day."

Uneasiness created by word Sunday night that the president didn't "feel as well as usual" evaporated after physicians found no evidence of fatigue.

Dr. Paul Dudley White, Boston heart specialist, reported "everything goes well" at the sickbed on the eighth floor of Fitzsimmons Army Hospital.

This is the second crucial week in the aftermath of the coronary thrombosis the president, who will be 65 on Oct. 14, suffered Sept. 24 at the Denver home of his mother-in-law, Mrs. John S. Doud.

MAY GO TO FARM

By this weekend, barring complications, his doctors look forward hopefully to a period of convalescence which will enable Eisenhower to move into a more active direction of government.

The expectation is that he will be flown to his farm at Gettysburg, Pa., in two or more weeks for a period of recuperation.

Japan Is Bullseye for Pacific Typhoons at This Time of Year

By JIM BECKER

TOKYO (AP)—Japan is the bull's eye at which from one to three dozen disastrous Pacific typhoons are aimed each year.

October is when most of them slam home.

When the typhoons rip into densely populated Japan, thousands of houses are blown away, scores of persons are crushed by flying debris and drowned in floods, huge waves splinter fishing craft and thousands of acres of sorely needed rice plants are destroyed.

Typhoon Louise, this year's most violent, took at least 42 lives last week during its rampage through southern Japan. Another 300 were injured. The storm's howling winds tore down a high-tension wire and started a fire which destroyed the centre of Niigata, a city of 250,000.

After Louise howled out to sea nearly 300,000 persons were homeless.

On her way up "typhoon alley" from Guam, Louise also flattened the American base on Iwo Jima and took a pass at Okinawa, where the United States maintains a large garrison.

Typhoon Marge howled to a stop today on Japan's doorstep after keeping the Japanese on edge for days.

And new typhoons are brewing steam for the charge north.

When full grown, Pacific typhoons are twisting terrors that whirl winds of 75 to 175 miles an hour around a hollow centre. They dump buckets of lashing rain—sometimes as much as a foot in a few hours.

"Typhoon alley" in the Pacific runs from Guam and the Philippines through the east China sea, over Okinawa and up the Japanese island chain, which is strung like a taut bow off the coast of mainland Asia.

Some of the storms blow themselves out harmlessly over the ocean, but an average of three to six a year streak right up the island chain. By a tragic quirk of nature, typhoons traditionally follow almost the exact course of the island string.

A typhoon in 1923 sank one of Japan's great warships, the cruiser Niitaka. Two wartime typhoons killed more than 1,500.

WHEN FRANCE WITHDREW FROM U.N.

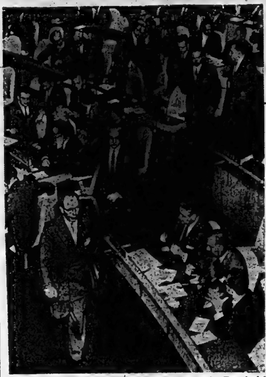

Led by Foreign Minister Antoine Pinay, the entire French delegation walks out of the United Nations General Assembly hall in New York after the U.N. voted to place the Algerian question on the agenda of the current session. The vote, 28 to 27, with five abstentions, was a victory for the Arab-Asian bloc, supported by Russia. (Central Press Canadian).

UN Observers Expect Menon Will Ease Assembly Tension

By TOM HOGE

UNITED NATIONS, N.Y. (AP)—Observers at United Nations headquarters looked today to India's V. K. Krishna Menon for a move to ease tensions caused by the French boycott of the general assembly.

Menon, Prime Minister Nehru's chief foreign affairs adviser, was listed to wind up the assembly's policy debate. As a leader of the Arab-Asian bloc, he could do much to influence fellow anti-colonialists to ease up on the Algerian issue until France cools off.

Although India voted against the French in the assembly ballot to debate Algerian demands for independence, Nehru's government earlier had praised Paris for giving up the small colonies France established in India in the 17th century.

Following the decision to debate the Algerian issue, France called home her representatives at the assembly and then her permanent delegation to the UN. The French cabinet decided, however, to hold on to France's permanent "big power" seat on the security council and her place on the disarmament committee and sub-committee.

The French had more bitter comment Monday about the assembly vote to take up Algeria. Jules Moch, delegate to the disarmament sub-committee, labelled the decision to debate the Algerian demands for independence "a flagrant violation of the charter the French government could not accept."

The French contend that Algeria is a domestic matter—not a foreign holding subject to UN intervention—because under the constitution it is an integral part of France rather than a colony or protectorate.

Moch said the only reason he was continuing to serve on the disarmament sub-committee was "because the French government attaches such paramount importance to the question of disarmament."

The assembly rebuffed another colonial power Monday night, voting 31 to 18 to take up Indonesia's demands that The Netherlands give up western New Guinea.

The Netherlands made no move to emulate the French boycott, but Foreign Minister J. M. H. A. Luns told reporters he regretted American failure to support his government on the issue. The United States, which backed France on its Algerian stand, was one of 10 powers abstaining on the New Guinea vote. Canada also abstained.

Experiments With Dogs in Michigan May Be Solution to Police Shortages

By HILLEL BLACK

PHILADELPHIA (AP) — Four German shepherd dogs—who at a command will jump through a plate glass window—are being used in an experiment which may prove the solution to the shortage of police officers in many communities.

The experiment, first of its kind in city police work according to commissioner Marguerite C. Johnson of Dearborn, Mich., is being conducted in her city of 120,000.

"Instead of having two policemen on a beat we can send out a dog and an officer," she said. "The dog, if commanded, will jump through a plate glass window, flush out a suspect and disarm him, enter a burning building to search for victims, scale a 14-foot fence and stand guard."

Mrs. Johnson, only woman police commissioner in the United States, is attending the 62nd annual International Association of Chiefs of Police conference here.

"So far," she said, "we think the experiment is terrific."

"The dogs, who also travel in patrol cars, could save many officers' lives. If a man is armed with a knife or gun or is holed up somewhere, the dog will find him, flush him out, disarm him and then guard him until the officer arrives.

She recalled how a dog held four men at bay while an officer left him and walked down a long block to call for a patrol car. When he returned, the men hadn't budged an inch.

In Detroit, she noted, a man recently ran berserk and finally was cornered in a house. It took 200 policemen using tear gas to flush the man out. During all this, one officer was wounded.

"All this wasn't necessary," asserted Mrs. Johnson. "Two dogs could have crashed through a window one after the other and brought the man out disarmed."

The dogs' rookie training started in January and they went on duty in April.

Floods Threatened

WICHITA FALLS, Tex. (AP)—Flooding Lake Wichita Monday night threatened Wichita Falls with the greatest flood since the disastrous overflows of 1950.

The Wichita river before morning was two feet above flood stage and still rising.

BANK TELLER SAYS MONEY WAS USED FOR GOOD TIME

Wanted Youth Picked Up on Traffic Charge

CALIENTE, Nev. (CP)—An 18-year-old Canadian bank teller picked up on a traffic charge is quoted as telling police he spent thousands of embezzled dollars on transcontinental pleasure wanderings.

Police also quoted him as saying Monday that he fell for a swindle during his journeys and invested in a non-existent uranium mine.

Officers identified him as Neil Ellsworth Dickson, described by residents in his hometown of Stratford, as a "quiet, easy-going guy" who was an honor student at high school. He is wanted in connection with the theft of $35,000 from the Toronto-Dominion Bank of Stratford.

Police said they found $14,000 in Canadian $100 bills in a suitcase in the new convertible Dickson was driving when they arrested him.

Police chief Jimmy Dodd and Federal Bureau of Investigation agents recounted this story after questioning Dickson:

Prior to last Aug. 12 he periodically took from the Stratford bank where he worked sums that eventually amounted to $32,500 in Canadian money and $1,000 in United States currency.

GAMBLED MONEY AWAY

On Aug. 12 he left for Atlanta, Ga., deposited the Canadian funds in a bank and flew to Las Vegas, where he gambled and lost most of the U.S. money.

He returned to Atlanta, withdrew the Canadian money and went to Chicago and Detroit, where he converted it to U.S. funds.

From there he went on a pleasure jaunt to Cuba, returned to Miami, bought a car and drove to Las Vegas.

There he met James McMurray, 24, of Blythe, Calif., who induced him to buy an $8,000 interest in a uranium mine, a mine that did not exist.

McMurray was with Dickson when they were arrested for a minor traffic violation. Police checked further when they found Dickson had no driver's licence and his identification wasn't too good. Police said he gave his name as Calvin Kendall Morris, 21, of Woodbury, Ga. They said he told them he has money on deposit in banks in Las Vegas, Reno and Atlanta.

Dickson was to be arraigned on federal charges of interstate transportation of stolen and converted funds. Police said RCMP officers are coming to Nevada to pick him up. They indicated he will waive extradition proceedings.

Dickson was last seen in Stratford Aug. 12. A cab driver said he saw him walking along a highway and carrying a woman's black suitcase.

He had been working for the bank for three years before his disappearance. After the bank reported the money missing a warrant was issued for his arrest. At the same time his mother appealed through newspapers and the radio for him to return.

Britain Confirms 'Secret' Missive Quoted by Nasser

LONDON (Reuters)—Britain today confirmed that the military intelligence "secret" document which the Egyptians claimed last Sunday to have intercepted does in fact exist.

A war office spokesman said today that because it is secret its contents cannot be disclosed, but it had "a fairly wide distribution in the army."

Britain will investigate the claim of Egypt's Prime Minister Gamel Abdel Nasser that he has a copy of it, the spokesman added.

Nasser mentioned the document while addressing a graduating parade of Egyptian army officers in Cairo Sunday. He said it disclosed the extent of Western military aid to Israel, and forecast that Egypt would not attack Israel but that Israel might well attack on the Egyptian front.

Triumph First In History Of Colorful Club

Podres Shuts Out Yanks To Give Dodgers 2-0 Win

The Brooklyn Dodgers made baseball history today.

The colorful "Bums" defeated the New York Yankees in the seventh game of the world series to win the first baseball championship in Dodger history.

The Dodgers rose Phoenix-like from the ashes of two initial defeats, dropping the first two games to the Yankees then roaring back to take the next four in a row.

The Dodgers went into the lead in the fourth frame, when Campanella doubled and Gil Hodges single sent him across the plate.

The second run for the Dodgers was counted in the sixth when Reese singled and moved around on an error, a sacrifice bunt and a sacrifice fly.

Johnny Podres went the route on the mound for Brooklyn.

FIRST INNING

Dodgers: Gilliam went out on a high bouncer to Rizzuto. Reese raised a soft fly to Cerv. Snider was given an ovation as he came to bat. He bounced out, Martin to Skowron.

No runs, no hits, no errors, none left.

Yankees: Rizzuto fouled to Campanella. Martin flied to Gilliam. McDougald struck out.

No runs, no hits, no errors, none left.

SECOND INNING

Dodgers: Martin tossed out Campanella. Furillo flied to Howard. Hodges walked on five pitches to become the first base runner. Martin threw out Hoak in a close play.

No runs, no hits, no errors, one left.

Yankees: Berra lined to Snider who made a running catch after getting off to a slow start. Zimmer threw out Bauer. Skowron lined a ground-rule double that landed in the right field stands on one bounce for the first hit of the game. Reese threw out Cerv.

No runs, one hit, no errors, one left.

THIRD INNING

Dodgers: Rizzuto threw out Zimmer. Podres bounced out to Martin. Gilliam walked on four pitches. Reese lined to Cerv.

No runs, no hits, no errors, one left.

Yankees: Howard raised a soft fly to Snider. Byrne struck out. Rizzuto walked on four pitches. Martin singled to right, Rizzuto stopping at second. Manager Walter Alston came out to talk to Podres.

McDougald's slow grounder hit Rizzuto as he slid into third and the runner was automatically out. McDougald was credited with a single.

No runs, two hits, no errors, two left.

FOURTH INNING

Dodgers: Snider struck out. Campanella doubled into the left field corner, his first hit in Yankee Stadium in 13 times at bat in four games. Rizzuto threw out Furillo as Campanella advanced to third. Manager Casey Stengel came out to talk to Byrne. Hodges lined a single into left, scoring Campanella to put the Dodgers in front 1-0. McDougald threw out Hoak.

One run, two hits, no errors, one left.

Yankees: Gilliam and Snider crossed signals and Berra's easy fly to centre field dropped for a double between the two outfielders. Bauer sent a looping fly to Furillo. Zimmer threw out Skowron, Berra taking third. Reese backed into short left centre for Cerv's towering popup.

No runs, one hit, no errors, one left.

FIFTH INNING

Dodgers: Zimmer struck out. Podres fouled to McDougald. Gilliam rolled out to Martin.

No runs, no hits, no errors, none left.

Yankees: Howard sent a long fly to Gilliam in front of the left field wall 370 feet away. Byrne was called out on strikes. Hoak threw out McDougald.

No runs, no hits, no errors, none left.

SIXTH INNING

Dodgers: Reese shot a liner past Rizzuto's outstretched glove into centrefield. Snider laid down a sacrifice bunt and was safe when Skowron, after taking Byrne's throw off the bag, dropped the ball in making the tag. It was ruled a sacrifice, an error for Skowron and an assist for Byrne. Campanella dropped a sacrifice bunt half way to the mound and was out, Byrne to Martin covering first. Reese went to third and Snider to second. Furillo was intentionally passed, filling the bases. Stengel came out to the mound and signalled the end for Byrne.

Bob Grim was the new pitcher. Hodges flied deep to Cerv, Reese scoring on the sacrifice fly for Brooklyn's second run as Snider dashed into third after the catch. Grim's second pitch to Hoak bounced in front of the plate, rolled away from Berra, Furillo going to second on the wild pitch as Snider held third. Hoak walked on five pitches, filling the bases for the second time. George Shuba, a left handed hitter, batted for Zimmer. He grounded to Skowron who tossed to Grim, covering first, for the out.

One run, one hit, one error, three left.

Yankees: Amoras went to left; Gilliam to second base. Martin walked. McDougald bunted safely. Amoras raced into the left field corner for a spectacular gloved hand catch of Berra's bid for an extra base hit and McDougald was doubled up at first, Amoras to Reese to Hodges. Martin holding second. Reese threw out Bauer. No runs, one hit, no errors, one left.

SEVENTH INNING

Dodgers: Podres bounced out to Martin. Gilliam singled to right. Don Larsen started warming up in the Yankee bullpen. Gilliam was cut down stealing, Berra to Rizzuto. Reese struck out swinging.

No runs, one hit, no errors, none left.

Yankees: A fan came out to the field and approached Snider for an autograph but was quickly escorted off.

Reese threw out Skowron. Cerv went out the same way. Howard singled sharply into left field. Mickey Mantle batted for Grim, hitting right handed. He raised a high pop fly to Reese behind third.

No runs, one hit, no errors, one left.

EIGHTH INNING

Dodgers: Bob Turley became the Yankees' third pitcher. Snider looked at a third called strike. Campanella flied to Howard. Furillo flied to Cerv.

No runs, no hits, no errors, none left.

Yankees: Rizzuto singled to left centre. Martin flied to Furillo in short right. McDougald crashed a hard single off Hoak's left shoulder into left field, sending Rizzuto to third. Alston came out for the fourth time in the game and decided to allow Podres to remain in the game. Podres threw three straight balls to Berra then got over a strike. Berra hit the next pitch and raised a fly to Furillo in shallow right centre and Furillo's strong throw to the plate kept Rizzuto on third. Bauer struck out, missing a fast ball.

No runs, two hits, no errors, two left.

NINTH INNING

Dodgers: Hodges fouled to Skowron. Hoak singled to right centre. Amoros walked on a full count. Podres received a tremendous ovation as he came to bat. Cerv took Podres' soft fly in short centre. Bauer raced back to the auxiliary scoreboard in right centre for Gilliam's long high drive.

No runs, one hit, no errors, two left.

Yankees— Hodges tossed out Skowron. Cerv flied to left. Reese threw out Howard.

No runs, no hits, no errors, none left.

House Slows Traffic

TORONTO (CP)—Traffic slowed to a crawl Monday at suburban Malton because there was a house in the road.

The house, a 90-ton, five - room bungalow, was one of nearly 27 recently auctioned off by the department of transport to permit expansion of Malton airport.

City and District News

SPECIAL EDITIONS ON HISTORY OF HASTY PEES PREPARED

Special editions of the history of the Hastings and Prince Edward Regiment are being readied for members of the famous unit. Those interested should get in touch with association secretary Bob Scott at the county buildings.

OFFICERS ATTEND BARRIEFIELD MEET

Lieutenants H. R. Armstrong and Lee E. Morrison of the Hastings and Prince Edward Regiment were among the twenty district army public relations officers who attended a conference on militia public relations at the RCEME School, Barriefield, over the week-end.

"ESCAPEE" SPECIALIST ENTERTAINS PRISONERS

Prisoners at the Collins' Bay Penitentiary were entertained recently by a group of outstanding artists. Headlining the show was "The Elusive Toddini." He was an "escape" specialist.

"OPEN HOUSE" HELD AT Q.V. SCHOOL

The Home and School Association of Queen Victoria School held "Open House" at the school last night. A large number of parents was present. They were introduced to the grade mothers and the school staff after which they inspected the schoolrooms and the work done by the pupils. Principal Everett S. Fairman greeted the parents.

DARTS LEAGUE BEING HEADED BY JIM O'BRIEN

Jim O'Brien of Northern Electric, has been named president of the Belleville Service Darts League. The league will embrace nine teams which will play four games every Monday night. The league officially got under way last night.

PUTTING ICE PLANT IN NAPANEE RINK

The good folks of Napanee are not letting any grass grow under their feet regarding the construction and operation of their new community centre, which opens this autumn. Not only did they and the residents of outlying districts contribute $112,000 to the cost of the centre but to date they have donated some $8,000 toward the $25,000 cost of an artificial ice plant.

MISS OLIVE DELANEY NAMED DIRECTOR OF FILM COUNCIL

Miss Olive Delaney of this city, was elected a director for two years of the Federation of Film Councils of Ontario at the annual meeting held in Prescott over the week-end. James Bird, Picton, was named first vice-president and Charles Dowton, Oshawa, president. Representatives from South Hastings were also present at the meeting.

RASPBERRIES PICKED IN CITY GARDEN

Raspberries from the garden in October is the fresh fruit oddity reported this week by D. W. Grills of 12 Chatham St. The berries, big, luscious red ones, were picked from raspberry canes planted last May by Mr. Grills.

CUSTOMS RETURNS SHOW INCREASE

Customs and excise returns at the Belleville office for the month of September totalled $870,811.22, it was reported today by customs collector Gordon Miller. This is an increase of $177,848.72 over September, 1954, when returns were $692,962.46.

YOUR PRESCRIPTION
Compounded as Your Doctor Orders It!
When we compound your prescription you may be sure we follow doctor's orders. Only capable, licensed pharmacists do the compounding. Only fresh, full strength materials used.
McKEOWN'S DRUG STORE
Dial WO 8-6773 We Deliver

CNRAA CONTEST No. 33
Commences October 21st

A LITTLE BETTER ... AND A LOT CHEAPER
BBC BELLEVILLE BARGAIN CENTRE
385 Front St. Dial WO 8-9066

GEEN'S DRUG STORE will be OPEN WEDNESDAY

DOUG WELBANKS
BUYS Right TO SELL Right

R. M. MITCHELL
Registered Optometrist
27 BRIDGE ST. E.
Office WO 2-2294 Res. WO 8-7263

Homework's EASIER!
when you type on a Smith-Corona
THE JAMES TEXTS LIMITED
179-183 FRONT ST.
DIAL WO 8-6775
Belleville - Ontario

4-H Homemaking Training School Held in County

On Monday, September 26th, and Tuesday, September 27th, Hastings County held their 4-H Homemaking Training school at St. Paul's United Church, Stirling. Classes were held from 10:a.m. to 4:p.m. each day.

The project under study throughout the County is "Club Girl Entertains". This is a project dealing with etiquette, flower arrangement, teas, and many other points dealing with entertaining.

Leaders and assistants for the twelve clubs in South Hastings are as follows: River Valley, Mrs. George Heasman Leader; Mrs. Conley, Assistant Leader; Rylestone, Mrs. Donald Kerr, Leader, and Mrs. Stanley Kerr, Assistant; Cooper-Remington, Mrs. Allan McCoy, Leader, and Mrs. George Graham, Assistant; Queensboro, Mrs. Arthur Holmes, Leader, and Mrs. John Moore, Assistant; Bethel-Zion, Mrs. Fred Welman, Leader, and Mrs. Elmer Tufts, Assistant; Wellbridge, Mrs. Clarence Woods, Leader, and Mrs. Ray Shorey and Miss Frances Tucker, Assistants; West Huntingdon, Mrs. John McInroy, Leader, and Miss Jayne Gay, Assistant; Plainfield, Mrs. O. Bertrand, Leader, and Mrs. Jack Salman, Assistant; Uniondale, Mrs. George Burkitt, Leader, and Mrs. Milton Grills, Assistant; Eldorado, Mrs. Eileen Pigden, Leader, and Mrs. Velma Carman and Mrs. Franks, Assistants; Quinte Mrs., Clifford Reid, Leader, and Mrs. Margaret Reid and Mrs. Bernice Parrott, Assistants.

Assisting Miss Faye Irvine, Home Economist for Hastings County, was Mrs. Grover Smith, Home Economist for Prince Edward County.

A Training Schol for North Hastings will be held on October 20th, at McArthur's Mills.

Weather Did Not Get Far Off Normal in Sept.

The weather didn't get far off normal during September, according to statistics kept by officials at the city water filtration plant on the Trent Road.

High temperature for last month was 82 degrees with a low of 36 degrees being recorded. Mean temperature was 58 degrees and rainfall two-and-a-half inches.

A year ago the high reading in September was 85 degrees and the low 38 with a mean reading of 59. Rainfall was 4.57 inches.

And just for comparison, the average rainfall for September is 2.78 inches, and the mean temperature for the past 20 years during the same month has stood at 60 degrees.

Ministerial Assoc. Elects New Officers

The first meeting of the Belleville Ministerial Association was held in the Bridge St. United Church parlors at 10 a.m. Monday, Oct. 3.

The following officers were elected for the coming year: past president, Rev. J. B. Creeggan; president, Rev. J. Spearman; vice president, Rev. W. Eric Strain; secretary - treasurer, Rev. E. Smith; chairman of radio, Rev. J. Cantrell; director of religious education, Rev. K. Daniel.

A presentation was made to Rev. W. Robinson, who will be leaving for Ottawa, Ontario.

The ministerial meetings will be held in the Y.M.C.A. in the future, with the members taking recreational time each Monday morning, and the business meeting the first Monday of each month.

FLOOR SANDING AND FINISHING
GLEN ELLIOT
186 Dufferin Ave. WO 2-3060

Obituary

GEORGE ROSE
(Picton)

PICTON — For many years a widely known cattle buyer and farmer, George E. Rose, passed away Monday morning at his residence, Woodrous Corners. He had been ill for nearly three years. On November 6th, he would have marked his 85th birthday.

Up until his last illness he had been active as a livestock buyer and shipper. In earlier years he had operated a wholesale meat business, supplying Belleville firms, and he had spent eight years in the United States in similar work.

Born on the Ridge Road, township of Hallowell, Mr. Rose was the son of Sylvaneus Rose and his wife, Harriett Mann. Most of his life had been spent at Woodrous where he operated the former Werden homestead, specializing in Holstein cattle. He was keenly interested in the livestock business in all its phases.

Mr. Rose was president of the Prince Edward Agricultural Society when it was re-organized under the present set-up and he contributed much to its present success. He was an adherent of the United Church. A good neighbor and always sympathetic to the needs of others he made a host of friends.

In December 1947 Mr. and Mrs. Rose marked their golden wedding anniversary. She passed away in June 1950.

Surviving are a daughter, Mrs. S. P. Dodds (Nellie), with whom he made his home, two sons, Eugene of Belleville and Teddy, in Oshawa, also three grandchildren. He was the last surviving member of his family.

Resting at the Funeral Home of G. M. Hicks and Son, Picton; the funeral service is being held at two o'clock Wednesday afternoon, with interment in Cherry Valley cemetery.

MRS. ISABELLA GRAHAM
13 Forin Street

The funeral of Mrs. Isabella Graham, 13 Forin Street, took place from the Pinkston and Luscombe Funeral Home chapel on Monday with the Rev. R. D. McLean, St. Andrew's Presbyterian Church, officiating at the chapel and graveside services.

The bearers were: John Craig, Mac McRae, George McIntosh, Percy Dewberry, Evan Barlow and Mont Barlow.

Interment was in Belleville cemetery.

MRS. WILLIAM J. BRANT
(Deseronto R. R. 1)

The funeral of Mrs. Mary Brant, widow of William J. Brant, was held Saturday, Oct. 1st, from the home of her daughter, Mrs. Laverne Thompson, R.R. 1, Deseronto.

Rev. Walter F. Smith, chaplain to the Tyendinaga Reserve, conducted the service.

Bearers were Huron Brant, Clarence Brant, Vernon Brant, Walter Hill, Kenneth Lucas and Willard Thompson.

Interment took place in Christ Anglican cemetery, Deseronto.

The deceased was born on the Tyendinaga Reserve, the daughter of the late Mr. and Mrs. David C. Maracle, and lived her life in Deseronto and district. She died Wednesday, Sept. 28, at the home of her daughter, after a brief illness. She was 83.

She is survived by one son, Clarence, of Tyendinaga Reserve, two daughters, Hilda, of Hamilton, and Mrs. Laverne (Olive) Thompson, of R.R. 1, Deseronto; nine grandchildren and 10 great grandchildren. She was predeceased by her husband, William J. Brant.

The deceased was a member of Christ Anglican church and the Women's Guild.

OWEN O'BRIEN

The funeral of Owen O'Brien, 77 Everett St., was held Tuesday morning from the Funeral Residence of George F. O'Brien to St. Michael's church. Very Rev. Dean L. B. Garvin sang the Libera.

Members of the Belleville fire department under the direction of Chief Gerald Vance formed a guard of honor for the deceased, a brother of Deputy Chief Gerald O'Brien.

Bearers were Gerald Clement, John McHugh, William Bellis, Michael Graham, Charles Brown and Harold Gordanier.

Interment took place in St. James' cemetery. Rev. P. Murphy conducted the service at the graveside.

Bridge St. W.A. Hears Talk On Radio Work

The September meeting of the Bridge Street United church W.A. took place in the S.S. auditorium, last Friday, with a satisfactory attendance for the opening fall meeting. Mrs. E. S. Fairman president, presided.

Reports were received from treasurer, secretaries and various committees.

The association was reminded of various future events including the annual bazaar, which will take place in November; also an announcement was made by Mrs. Denyes on behalf of the WMS regarding the birthday tea to be held this month.

After the business was concluded, the meeting was turned over to the group in charge of the program for the day: Mrs. D. Stanton's and Mrs. F. C. Miller's group with Mrs. Stanton presiding.

Mrs. J. E. McArthur led in the devotional period the theme being "Truth". Mrs. H. W. Ackerman read the Scripture, which was followed by prayer.

At this time Mrs. J. G.Demeza favored with a pleasing vocal solo, accompanied by the pianist, Mrs. J. R. Guthridge.

SPEAKER

Mrs. McArthur introduced the speaker, Mrs. John Haig, ("Harriett Stephens" of the local radio station). Mrs. Haig gave an interesting account of her work as a radio commentator, relating various amusing anecdotes of her experiences and some of the various sorts of correspondence she receives from time to time. Mrs. Haig said that she especially likes to conduct interviews over the radio and that she frequently received favorable comments on this sort of radio program, especially from the ladies in the listening audience.

Mrs. C. Burr graciously thanked Mrs. Haig for her interesting address.

Mrs. E. S. Fairman, president of the association, also thanked all those taking part in the program.

Tea was served by the group in charge.

Big Tree Brings Driving Lessons To Abrupt Halt

A big tree on MacDonald Ave. brought a 16-year-old girl's three-and-a-half weeks' driving experience to an abrupt halt late Tuesday afternoon, causing approximately $450 damage to her father's car.

Donna Loft, Point Anne, was westbound on Dundas Street East and in making a right turn onto MacDonald Ave. lost control of the car, which mounted the curb and crashed into the tree. The girl's father was riding in the car at the time of the mishap.

A second accident at the corner of Bridge and William Streets caused damage to two vehicles amounting to $475.

Howard G. Rainbird, 92 Stanley Street, was westbound on Bridge with Charles A. Weir, 232 Front St., northbound on William. The two cars collided in the centre of the intersection.

Noted Evangelists To Speak Here

Phil and Louis Palermo of Minneapolis, Minnesota, American-born Italian Youth for Christ International evangelists, who began the Youth for Christ ministry in Italy, will speak at the first Pentecostal Church, North Front street, on Thursday evening.

Both young men, with their musical instruments, guitar and accordion, have been active in evangelistic work for more than 15 years, preaching, singing and playing in meetings, both in the United States, Canada, Italy and other European countries.

They have organized Youth for Christ in Italy; brought delegates from there to the first World Congress on Evangelism in Beatenberg, Switzerland; were active in the revival in Belfast, Ireland; spent some time in Trieste with the American troups there; went to Tokyo, Japan to the sixth World Congress on Evangelism; appeared on the Far East Armed Forces radio and were the first to present a religious program on TV in Japan.

The goal for the Youth for Christ is "The Evangelism of the world in this generation."

Meet Your Friends AT THE Belmont Restaurant
289 FRONT STREET

New United Church Men's Committee Elects Officers

The Men's Committee of the new United Church of east Belleville was formed recently. There were 27 men present, with the Reverend J. W. Flatt presid'ng.

A sing-song was conducted, after which the following officers were elected: President, J. Allan; secretary, J. Murdoch, and treasurer, D. Lamb.

Many important items of business were discussed. It was decided that the "Extension Committee" be enlarged to include all members of the men's committee. This was deemed desirable as the plans for the new church are developing so well.

It was a successful meeting—an excellent beginning for this important organization. The next meeting will be held on Monday evening, October 17, in the Baptist Sunday School, Fairway Avenue.

50th Birthday Is Celebrated By Magazine

TORONTO (CP) — Maclean's Magazine celebrated its 50th birthday Monday night at a party for more than 200 business men, advertisers, writers and artists.

Horace T. Hunter, chairman of the board of Maclean-Hunter Publishing Co. Ltd., made the "ceremonial incision"—the phrase is Maclean's editor Ralph Allen's—in a huge birthday cake with 50 candles carried shoulder-high into the banquet hall by two waiters.

Floyd S. Chalmers, president of Maclean-Hunter, pledged the magazine to a "continued policy of Canadianism" in the next half-century.

What Canada and Maclean's will be like in 2005 was the theme of the other speakers—artist Franklin Arbuckle; managing editor Pierre Berton; novelist-historian Thomas B. Costain who was the sixth editor of Maclean's, from 1914 to 1921; Blair Fraser, Maclean's Ottawa editor; and photographer Yousuf Karsh.

But the earliest days of the publication—when it was first Business Magazine and then Busy Man's Magazine—were not entirely forgotten. Introduced to the audience was W. L. Craick, first editor of Maclean's under the late Col. John Bayne Maclean, its founder.

Wool-Textile Firms Enjoy Better Business

MONTREAL (CP) — Canadian wool-textile and knit-goods industries enjoyed a modest increase in business during the last year but are still far behind 1951 production rates, J. L. Heon, president of the Canadin Woollen and Knit Goods Manufacturers Association, said today.

Mr. Heon, addressing the group's 33rd annual convention, reported that the deadline in the textile industry appeared to be stopped. But employmen totalled only 33,200, compared with a peak of 45,000 in 1951.

He said the upturn in business came "entirely from our own efforts."

". . . It seems that our government is still not disposed to correct those situations beyond our control. I refer to the severe increases in import pressures and the consequent damage done to our industries.

"This is an unfortunate state of affairs but one about which we can do little," he said. "We must continue to demonstrate to those in authority that we are making every effort to better our own position. Then they may come to realize that no amount of efficiency and hard work on our part can overcome certain basic disadvantages with which our industries are confronted at the present time."

Normal Heart Subject of Talk To Rotarians

"The Normal Heart", organ extraordinary, was the subject of a talk to Belleville Rotarians Monday noon by Dr. Bruce Cronk.

"I am convinced that what we understand we do not fear, or fear less," said Dr. Cronk in his opening remarks.

He stated that three people are worried about their hearts for every one who has heart disease. Some with abnormalities are worried beyond the seriousness of their condition.

Dr. Cronk gave a simplified explanation of the circulatory system and the mechanical function of the heart using blackboard diagrams to illustrate his remarks.

"The heart is not delicate," he said as he pointed out that the heart of a man lying in bed for 24 hours does enough work pumping blood to raise a 200-ton diesel locomotive 15 inches.

"As muscles go the heart is the most powerful muscle in the body," he said.

Dr. Cronk explained difference between heart and voluntary muscle, the properties of irritability and rhythmic contraction and the control mechanisms governing heart rate.

Why is there an increase in heart disease in Canada?

Because the life span of the average man has increased making him more susceptible to arterial disease and because most North Americans eat too well of the foods that contribute to arterial disease.

Dr. Cronk was introduced by Dr. J. Loynes and was thanked by the Rev. H. M. Davis.

Louis Maraskas, director of the Community Chest drive, spoke briefly.

CASTLES IN THE AIR . . .
aren't subject to foreclosure, but houses on the ground may be lost through sudden adversity. An inexpensive Sun Life mortgage policy will free your home from any debt remaining at death. Protect your loved ones' home . . . call me today.
SUN LIFE ASSURANCE COMPANY OF CANADA

Representative H. James ROSE WO 8-8695

MARTIN SHOE REPAIR
Free Pick-Up & Delivery
55 EVERETT ST. - DIAL WO 8-7277

DEATHS

McQUAID, Edmund. — At East General Hospital, Toronto, on Monday, October 3rd, Edmund McQuaid, formerly of 57 Donald Street, Belleville, in his 27th year.
Resting at the Funeral Residence of George F. O'Brien, West Moira Street. Funeral on Thursday, October 6th, to Holy Rosary Church for Solemn Requiem Mass at 9.00 a.m.
Interment St. James' Cemetery. O4-2t

STICKLE, Esther Luella. — Suddenly, at Trenton Memorial Hospital, on Monday evening, October 3rd, Esther Luella McRae, beloved wife of Alfred A. Stickle, and dear mother of Kathleen (Kaye).
Resting at the family residence, Belleville Road, from Tuesday evening. Memorial service in Grace United Church, Trenton, on Thursday, October 6th at 3 p.m.
Interment, White's Cemetery. O4-2t

WOOD, Charles Henry. — Suddenly, at the home of his son, Stephen Wood, 10 Evans Street, on Sunday, October 2nd, Charles Henry Wood, in his 89th year.
Resting at the Grant Funeral Home, North Front Street. Service in the chapel on Wednesday, October 5th, at 2.30 p.m.
Interment, West Lake Cemetery. O3-2t

(ADVT.)

Shopping Made Easier At Canadian Tire

Canadian Tire Corporation for many years have built their business on a cash basis, but to keep pace with modern shopping habits, they have inaugurated their own Credit Budget Plan. The highlights of this plan are that a customer may purchase any merchandise or service over $20. with no down payment and weekly payments as low as $1.

On accepted accounts there is no waiting, immediate delivery of any goods can be secured. Under this new scheme there is no outside interviews or references required.

As in all of Canadian Tire Corporation activities, they have been successful in setting up this plan with a minimum cost to the consumer. Carrying charges are much below most other companies.
A29. 86-14-22-30 O6

DIAL WO 8-5735
PINKSTON & LUSCOMBE
AMBULANCE AND FUNERAL SERVICE
80 Victoria Ave. at Church Street

NEW FLEA KILLER
ACE FLEA COLLAR
NO FUSS, NO TROUBLE. Just a neat little adjustable Collar.
MONEY BACK GUARANTEE
Just 59c
DOYLE'S DRUG STORE
Dial WO 8-8100 We Deliver

NEW KOTEX SANITARY NAPKINS AND KOTEX BELTS Offer You
60 gauge 15 denier Choice of colours
Miracle® S-T-R-E-T-C-H NYLONS
Reg. $1.95 Value for only $1.00 pr.
Send $1.00 plus opening tab from any Kotex package or the Kotex name from any belt package to Dept. DM, Box 2080 Toronto, Ont.
*REG. TRADE MARK
Geen-Drugs LIMITED
FOR FRIENDLY PERSONAL SERVICE
DIAL WO 2-4551 — FREE DELIVERY

HAIG MOTORS LIMITED
1953 METEOR
Custom 2-Door — 2 Tone — A One Owner Car.
SPECIAL - $1495.
USED CAR LOT — Market Square — WO 8-6304

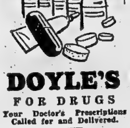
DOYLE'S FOR DRUGS
Your Doctor's Prescriptions Called for and Delivered.
Dial WO 8-8100 Free Delivery

RICHARD HUDNUT Light and Bright
WITH BRAND NEW APPLICATOR
$2.25 VALUE BOTH FOR $1.75
DOLAN THE DRUGGIST
DIAL WO 2-3406 MOTOR DELIVERY

SECURITY MARKETS
Quotations furnished by BIGGAR & CRAWFORD
John D. Ryan, Branch Manager
Belleville Office — Dial WO 8-5581
Members Toronto Stock Exchange

INDUSTRIALS

Abitibi 35½
Algoma 84
Aluminium 106½
Atlas Steel 17⅜
Bell Telephone 50½
Brazilian Tract. 7¾
B.A. Oil 30¼
Can. Celanese 24½
Canada Cement 34¾
Canada Steamship 34
Canada Canners 35
Can. Car and F. 30¼
Can. Oil 21½
C.P.R. 32¾
Cockshutt Plow 7¾
Cons. M. and S 36⅝
Cdn. Breweries 29¾
Corby's A 19
Cons. Paper 38¼
Seagrams 45
Dom. Foundries 27
Dom. Steel 17¾
Dom. Stores 36
Dom. Tar 12
Dom. Bridge 21¾
Ford A 140
Gen. Dynamics 52¾
Great Lakes 41¼
Imperial Oil 38¼
Imperial Tobacco 11¾
Inter. Petroleum 27
Ind. Acceptance 55
Inter. Nickel 77½
Interpr. Ppl. 26¼
Inter. Paper 105
Massey Harris 10¼
McColl Frontenac 44
Powell River 57
Steel of Canada 56¾
Trans. Mt. Ppl. 36
Traders Finance 45¾
Walkers 73½
U.S. Steel 56½

MINES and OILS

Algom 16¼
Anacon Lead 325
Anglo. Can. Oil 560
Ascot Metals 50
Baska Uran 37
Broulan Reef 154
Bicroft 290
Canmet 299
Cent. Leduc 222
Chimo 136
Con. Sudbury Basin 450
Cons. Howey 430
Con. Denison 10¾
Calg. and Edm. 16¾
Con. Northland 100
Del Rio 166
Devon Leduc 160
Dome 14⅞
Donalda 42
East Metals 116
East Malartic 227
East Sullivan 650
Falconbridge 27
Faraday 204
Fargo 215
Frobisher 465
Giant Yellowknife 615
God's Lake 64
Geco 16½
Gulch 150
Gunnar 18
Headway R.L. 110
Hollinger 20½
Home Oil 10¼
Hud. Bay M. and S. 64½
Inspiration 128
Jon Smith 33
Kerr Addison [illegible]
Labrador 16½
Lk. Dufault 300
Lake Shore 495
Lorado 180
Liberal 305
Mackeno 56
Mentor 95
McIntyre 76
Meta 44
Multi. Minerals 161
New Delhi 101
Nesbitt Labine 135
National Expl. 91
Norgold 25
Normetal 680
Noranda 54
New Bid 32
Okalta 202
Opemiska 815
Prospector Airways 261
Peruvian 250
Pacific Pet. 11
Preston 650
Quebec Copper 365
Quemont 26 1-2
Radiore 170
Rix 106
Rayrock 205
Silver Miller 98
Sherritt Gordon 875
Steep Rock 12 7-8
Sullivan 615
Trend 18
Triad Oil 590
Trans Era 32 1-2
Tombill 43 1-4
Tech Hughes 310
United Asbestos 705
United Oils 163
Waite Amulet 16 1-4

TORONTO STOCKS

TORONTO (CP) — The market dawdled along today in one of the slowest stock exchange sessions this year. At 11 a. m. volume was 1,504,000 shares, almost 1,000,000 fewer than Monday's comparative figure. Prices were generally mixed although indexes for all groups advanced narrowly.

Among industrials, papers, steels and refining oils were lower. Selective buying gave utilities, foods, manufactures and financial institutions a mixed appearance. Biggest change was a drop of $9.50 by Weston's, to 127. Loblaw Inc., a Weston interest, fell 4 to 76, but Loblaw B added a point.

Most senior mines improved fractionally, including Hudson Bay, International Nickel, Consolidated Smelting, McIntyre and Dome. Opemiska headed the losers, off 30 to $8.05. Ventures dipped 1⅛ in holding companies, but Lake Dufault moved up 25 to $3.10.

Western oil changes were confined to about 15 cents. Royalite, Triad, Canadian Atlantic and Consolidated West Pete moved ahead. Easier were United Oils, Peruvian, Great Sweet Grass and General Pete A.

TORONTO LIVESTOCK

TORONTO (CP) — Trade was slow with the few scattered sales made on high-choice steers at the Ontario stockyards today. The bulk of offering lacked sufficient quality to fulfill needs resulting in too few sales to establish prices.

Receipts: cattle 1,633; calves 811; hogs 343; sheep and lambs 752; carryover from Monday 5,100.

Prices: choice steers, all weights 20.25-21.50; Choice fed yearlings 21.50-22.50; good fed yearlings 20.50-21.50; mediums 17-20; good heavy bologna bulls 12-12.50; common and medium light bulls 9.

Replacement cattle: Sales confined to common and medium grades with medium stockers 16-17.50; commons 12-16.

Good and choice vealers 23-25.50; lower grades 1 lower, mediums 16-22; commons 10-15; heavy fat calves slow and hard to sell.

Hog prices not established.

Lambs 50 cents a hundredweight lower making prices 1 lower on the week with good handyweight ewes and wethers 18; bucks discounted 1 a hundredweight, heavy lambs 2. Common and medium lambs 12-16; good light sheep 7-8; with common and heavy sheep 3.

PRODUCE MARKET

TORONTO (CP) — Churning cream and butter print prices were unchanged here today.

The egg market was firm with offerings light for a good demand.

Quotations, provided by the Dominion department of agriculture: Eggs, in fibre cases, graded: A large 59-60; A medium 51; A small 31; B 39; C 28. Wholesale to retail: A large 64-65; A medium 56; A small 36; B 44; C 33.

Butter solids: Ontario, first class tenderable 58; non-tenderable 57½; western 58½.

DOLLAR RATE

MONTREAL (CP) — The U. S. dollar was at a discount of one per cent, the Bank of Canada reported at noon EST, today. Monday's noon rate 99 cents. Pound sterling $2.76, against $2.76 3-16.

Hunter Wounded

UXBRIDGE, Ont. (CP)—James Cassels, 28, of Fairport beach, Pickering, was accidentally shot in the chest Monday night while duck hunting on Wagner's lake, six miles north of here, police said.

Cassels was accompanied by his brother-in-law, Ronald Hockey, 31, also of Pickering, and George Campbell of Toronto.

Police sand Cassels was struck in the chest by eight shotgun pellets when one of the guns discharged.

Hospital officials said today his condition was satisfactory.

Stock Market Faces Another Crucial Session

By ED MORSE

NEW YORK (AP)—A shadow of uncertainty stretched across Wall street again today as the stock market awaited one of the year's most crucial sessions.

A new wave of tension over President Eisenhower's condition sent the market skittering down Monday to a point even lower than the one reached the previous Monday when the president's illness sparked the biggest break since Oct. 28, 1929.

More than $4,000,000,000 was the estimated decline in the quoted value of listed securities on the New York stock exchange Monday.

The Associated Press 60-stock average fell $3.80 to $169.50, or 60 cents below the point reached a week ago Monday when the big sell-off brought an estimated drop of $13,000,000,000 in market valuation.

MAJOR STOCKS HIT

Losses of around $1 to $6 a share hit key stocks, with steels and motors chief sufferers, although all major divisions of the list were stricken.

From the start the market was only slightly lower, but prices broke sharply around noon. As the world series game got under way the pressure eased, but when that ended selling hit hard again, knocking down prices to their lows for the day within the last hour.

Martin Gilbert, analyst for Bache and Co., said, "a good measure of uncertainty still exists." He called it "an intermediary reaction in a bull market," and observed that the country is in an extremely prosperous state for 1955 and beyond. Gilbert said the market was "testing its lows."

Alfred M. Perlin of Hooker and Fay said: "Historically, selling such as was experienced last Monday is generally followed by one or two more selling waves of lighter intensity before the market reverses its course."

Stratford Police Want Wage Hike, Other Benefits

STRATFORD (CP)—A three-man arbitration board Monday heard arguments for and against a Stratford Police Association request for increased wages and other benefits.

The board, headed by Judge W.F. Schwenger of Hamilton, was named to rule on the request when the city and the Police Association could not come to terms on a new contract.

The association, representing Stratford's 19 police constables, asked for a salary increase of $600 a year, a work week reduction to 40 hours from 44, a 10-day period of time off in lieu of statutory holidays, a sick-leave plan comparable to that of other city departments and better lunch-room facilities.

N. L. Matthews of Toronto, representing the city, argued against any increase in pay.

"Salaries paid in Stratford compare very favorably with municipalities of similar size." He said Stratford ranks "around the top" in regard to salaries paid probationary constables.

He said the cost-of-living index is up only slightly over that of 1953, when the last arbitration award was made, and therefore there is no justification for an increase now.

Mr. Matthews argued against the work week reduction on the ground that in no comparable municipality do police work less than 44 hours.

W. R. Poole of London represents the Police Association on the board and D. Park Jamieson of Sarnia, the city.

Secondary Talks Aimed at Clearing Several Issues

TORONTO (CP)—Company and union officials were scheduled to meet today to continue secondary talks aimed at clearing the way for a resumption of main negotiations to settle the strike of 17,000 General Motors Corporation of Canada workers.

Groups representing the large Oshawa plant and skilled trades have arranged to meet to try to resolve their local problems. After all local problems are settled satisfactorily, top negotiators for both sides will move in to discuss the financial demands of the United Automobile Workers Union (CIO-CCL).

Although both parties in the dispute are maintaining a news blackout, some circles reported they will try to speed up the secondary talks, which have dragged over 13 of the 15 days the strike has been on.

There was no meeting scheduled by delegates from the Windsor GM plant, although a union spokesman said one may be called some time today. The Windsor plant is reported very close to settlement of its local matters.

The other plants in the strike-bound GM chain — at St. Catharines, Toronto and London—have completed their talks.

Thieves Make Vain Attempt To Rob Bank

STONEY POINT, Ont. (CP)—While police kept watch on a parked car near this Windsor district village early today, thieves made a vain attempt to break into a vault at the Provincial Bank of Canada branch here.

Police said they became suspicious of the parked car when they found a back door open at the Canadian Canners Ltd. plant a short distance from the car.

However, they later learned that at that time thieves were at work with a torch in an effort to cut through a heavy vault door at the bank. The safecrackers finally gave up.

Police spotted the car as it was driven from the village and chased it at speeds up to 100 miles an hour.

Last January three bandits stole $3,000 from the bank and fled amid a hail of bullets.

Textile Makers Advised to Take Greater Interest

MONTREAL. (CP) — Dr. David L. Thomson, vice-principal and dean of the faculty of graduate studies and research at McGill University, Monday advised textile manufacturers to take a greater interest in the community life of towns where their plants are established.

The fact that the textile industry is located largely in small towns and villages gives it a special opportunity and responsibility to play a constructive role in community organization, Dean Thomson told the 33rd annual convention of the Canadian Woollen and Knit Goods Manufacturers Association.

The textile industry and other industries could initiate and sponsor activities that would contribute to a fuller life for everybody in the district, he said. But the industry must guard against forcing its help or its ideas on the community.

Pantless Police Arrest Hunters

MONTREAL (CP) — Informality was the keynote Monday when two RCMP officers arrested five duck hunters at the nearby Heron island game preserve.

The Mounties had to push a boat through boggy marshland to reach the hunters. To make the going easier, they slipped out of some of their heavy clothing.

The arrest was made minus pants.

The RCMP also seized guns, ammunition, 26 dead ducks and 17 live cnes used as decoys, an RCMP spokesman said.

Husband, Child Numbered Among Crash Victims

BRANTFORD (CP)—Mrs. Albert Kine, a nurse at Brantford General Hospital, was on duty Monday night when three accident victims were brought in.

They were her husband, Rev. Albert Kine of nearby Oakland and her daughter, Linda, 7, and Mrs. Nora Robinson of Delhi.

The two Kines suffered minor injuries in a car accident on Highway 53 on the outskirts of Brantford. Mrs. Robinson suffered a possible internal injury in the same accident.

In a second accident in Brantford, Nathan Koeing, 65, of Galt, jumped clear of his stalled car just before it was demolished by a train.

CNR Will End 1955 With Surplus--Gordon

MONTREAL (CP) — Canadian National Railways will end 1955 with a "modest surplusl," president Donald Gordon predected today.

Mr. Gordon told a meeting of the Montreal Chambre de Commerce that "business conditions have improved and our freight traffic has increased considerably over that of last year." At the same time, "we have been able to cut down our expenditures."

Mr. Gordon recalled he had predicted at this time last year that the CNR would end 1954 with a deficit and the railway lost "a whopping $28,000,000." He said now he was "able to forecast that we will end 1955 in the black."

Surgeon-General Of U.S. Reviews Salk Vaccine

DETROIT (CP) — Dr. Leonard A. Scheele, United States surgeon-general, said Monday Canada's Salk polio vaccine is "no better and no worse" than that manufactured in the U.S.

"What the Canadians know, we know," he told questioners at a meeting of the Economic Club of Detroit. He said the two countries are exchanging all knowledge gained from experience with the vaccine.

Dr. Scheele said Canada has had problems with vaccine production and the Canadian program now is "being reviewed." He said he heard reports several weeks ago that Canada stopped production altogether.

These reports were denied in Ottawa Sept. 15 by officials of the national health and welfare department.

Court Grants Injunction Against Union

MONTREAL (CP) — Miron et Freres, one of the key construction companies working on the St. Lawrence seaway here, Monday was granted an interim injunction against a union involved in a work stoppage since last Wednesday.

The injunction, which runs until Thursday when a hearing for a permanent injunction will be held, was granted against the International Brotherhood of Teamsters AFL. It orders the union to stop all interfering aimed at interrupting, retarding or obstructing the normal operations of the company.

More than 1,000 men are involved in the dispute but Robert Lafleur, lawyer for the company, said between 15,000 and 20,000 persons would be out of work by the end of the week if the walkout continued.

Airways Firm Ends Contract For DEW Airlift

EDMONTON (CP) — T. P. (Tommy) Fox, president of Associated Airways Ltd., announced today he has rellinquished his responsibilities as prime contractor on the DEW radar line airlift.

"The series of tragic misfortunes which have dogged the company the last four months have been such that the company does not feel it can continue with its responsibilities at this time," the company said in a statement.

Mr. Fox's statement came at a time when 20 aircraft were searching over 250,000 square miles for an Associated Airlines York transport lost since last Thursday night in the Northwest Territories where it was flying on the DEW distant early warning radar line airlift.

The York was the sixth Associated craft to go down since the company became the prime DEW line air carrier about six months ago. Four of the previous five crashes were fatal, claiming a total of 12 lives.

Violinist Will Not Perform Due To Local's Rule

TORONTO (CP)—Violinist Donna Grescoe said Monday she has been refused permission by the Toronto Musicians' Association to appear on a CBC television network show.

Miss Grescoe, speaking from her Brooklyn, N. Y., apartment, said she received a letter from the secretary of the association telling her she could not appear on the Canadian program because she does not hold a membership card in the Toronto Musicians' Local 149.

Norman Harris, secretary of the association, said he "sympathized" with the Winnipeg-born violinist, but could not "make a special case of her." He said the practice was that all Toronto performers had to have membership cards in the Toronto local.

Miss Grescoe called the association's decision "arbitrary and outrageous."

"It wouldn't be reasonable to expect an artist to carry cards for every place he or she might be engaged to go," she said. "I had heard of the high-handed policies of the Toronto local, but never dreamed they would be invoked against a Canadian artist about to appear on a Canadian network."

Posed as Lover Of Own Wife To Get Divorce

PURLEY, England (Reuters) — A 33-year-old electrical engineer who disguised himself with a false moustache and dark glasses to pose as his wife's paramour and obtain divorce was sent to jail here today for four years.

Montague Harris pleaded guilty to 10 charges, including forgery and perjury.

The prosecution contended that Harris, masquerading as his wife's lover, and a Miss Hawkins, pretending to be Mrs. Harris, signed confessions necessary for Harris to obtain a divorce.

He was granted a divorce without his wife's knowledge, and married again.

Experts to Study General Fiscal Arrangements

By JOHN LeBLANC
Canadian Press Staff Writer

OTTAWA (CP) — The federal-provincial conference today devoted the morning to discussing general fiscal arrangements among the provinces and then turned that No. 1 subject over to a committee of financial experts.

Prime Minister St. Laurent said at the lunch adjournment that the afternoon plenary session will take up a new topic, to be decided when the conference reconvened at 2:30 p.m. EST.

The prime minister said the first closed meeting of the conference was given over to enlarging on a plan which he put before Monday's opening public meeting as a possible alternative to the existing tax rental agreements.

The five provinces which have asked specifically that the tax rental agreements be continued, but with higher payments, apparently made little or no progress in their demands. The five are Nova Scotia, New Brunswick, Prince Edward Island, Manitoba and Saskatchewan.

Premier Frost, emerging from the conference, said he is "cheerful and optimistic."

Gander Wins Prize as Goose

OWEN SOUND (CP) — After the fall fair here last week, one poultryman took home a gander which he thought was a goose and another took the first man's goose, which he thought was a gander.

Next day both took their poultry to another fall fair at Tara, about 16 miles southwest of here. The man who took the gander entered it in a contest and it won a prize —as a goose.

Today he was accused in court of stealing the gander. He pleaded not guilty.

The case was dismissed because of insufficient evidence.

Trenton News

By ELMER BONTER
Telephone 7644

Assessment Shows Increase

TRENTON (Special) — Evidence that Trenton is expanding is contained in the 1955 assessment figures released by town clerk O. W. Larry yesterday.

Assessment this year will amount to $10,723,664. Last year it was $10,415,079. The increase for the past twelve months is $308,585.

Assessment notices are now in taxpayers' hands. Appeals are being received by the town clerk for the Court of Revision until October 15.

FATALLY INJURED

GUELPH (CP) — Stanley B. Fleet, 32, of Point Edward and Clinton died in hospital Monday night, 48 hours after he was injured in a car accident on the Guelph-Elora road. Fleet was driving alone when his car went out of control and overturned, police said.

Now! Your choice of
3 Gillette SUPER-SPEED RAZORS!
One has exactly the right edge angle, edge exposure and weight to match your face for superb shaves.
Clean, comfortable, long-lasting shaves are *guaranteed.*

With Blue Blade dispenser and travel case. Your choice $1.29
Featured on Gillette's World Series TV and Radio Broadcasts.

LATTIMER'S DRUG STORE
Belleville's Only Faberge Centre
Dial WO 8-5549 We Deliver

HAIG MOTORS
LIMITED
1953 CHEV.
4-Door — Black — A Beautiful Car
$1295.
See Jerry Scripture
USED CAR LOT — Market Square — WO 8-6304

Wedding in the offing?
A Coutts-Hallmark Card from our large selection will wish the young couple all the happiness in the world — in the nicest way in the world!
SCHWAB'S
222 FRONT STREET DIAL WO 8-5765

BUY
KINSMEN
LIGHT BULBS
TUESDAY, OCT. 4th
Once again members of the Belleville Kinsmen Club will canvass the city selling packaged light bulbs, commencing Tuesday October 4th.
From 7 p.m. to 9 p.m.
and continuing until the city is covered.
Every Household Needs Light Bulbs
Buy yours from the Kinsmen canvasser and help the Club in its many worthy projects including the Eye Clinic, Boys' Band, Swimming Pool, etc.

A Call In Time Can Save Plenty!
Maybe, some minor plumbing repairs you can handle yourself. But when the job gets complicated or the emergency is pressing, better call pronto for an experienced master plumber. It's the sure way to keep out of serious trouble . . . and save money in the end!
In An Emergency . . . Call in an Expert!
DIAL
WO 8-5525
THE
JOHN LEWIS CO. LTD.
265 FRONT ST. BELLEVILLE

THE ONTARIO INTELLIGENCER
Ontario Established 1841 — Intelligencer 1837
Published Daily by
THE ONTARIO INTELLIGENCER LIMITED
Belleville, Ontario, Canada
Subscription rates:
By carrier in Belleville: 25 cents per week
By mail in Canada: $9.00 per year; $4.75 for 6 months; $2.50 for 3 months
By mail to U.S.A.: $9.50 per year
Member of The Canadian Daily Newspaper Association; Member of The Canadian Press; Member of the Audit Bureau of Circulation.

REAL TROUBLE

Frank Flaherty, writing in "Canadian Business," organ of the Canadian Chamber of Commerce, refers to "the fuss made about unemployment in the early part of the season" as a "fizzle."

Now it is true that the gloom-chasers have been confounded and the optimists have been proven right. Canada's economy has made a remarkable and a heartening recovery from the "recession" of last winter.

We are not so sure that Mr. Flaherty is on sound grounds when he says that "due to unemployment insurance and personal savings resulting from a long period of high employment at good wages, only a small proportion of the registered unemployed was in real trouble."

It all depends on what Mr. Flaherty considers "real trouble." If he means that few families in which the wage earner was idle were going hungry, that few children were going to school in leaky shoes or inadequate clothing, he is probably right.

Most of us, though, would consider ourselves in "real trouble" if we had to live for long on the comparatively small amounts paid as unemployment insurance benefits. This is not to suggest that these amounts should be greatly increased; it is necessary to avoid elimination of the incentive to work. But, if this incentive is retained, it is inevitable that the unemployed will find themselves in trouble. To them, at least, it will be real trouble.

The reference to personal savings may be misleading. Much of these savings are not in forms which are generally considered to be liquid assets. Life insurance, for instance, will represent a high proportion of the savings of the average industrial worker. It is possible to borrow on life insurance policies, but when a man has to do so lie is likely to consider himself in trouble. Another big slice of the average man's savings is his equity in his home. Borrowing on this is more difficult; besides, in almost every case, he is committed to make further regular payments. When he cannot meet his mortgage payments, the unemployed worker is likely to consider his trouble real enough.

While the personal savings of Canadians have risen during the period of high employment at good wages, personal debts have also risen. Figures for consumer credit prove this. It may be argued that the unemployed worker who faces heavy installment payments is paying the just penalty for his foolishness; he should not have got heavily in debt. While this may be true of the individual, unfortunately there is good reason to believe that, if every person stayed out of debt, this thrift would throw a heavy load of grit into the wheels of the country's merchandising machinery. For better or for worse, our era of high employment at good wages appears to be wedded to a high rate of spending.

Most of us would think we were in trouble, real trouble, if we were forced to go without our regular pay cheques for even three or four weeks.

BUTLIN WILL BE BUSY

The news that the delegates to the British Labor Party's annual conference will assemble at one of Billy Butlin's hotels is the raw stuff of which chuckles are made.

The Labor Party is one in which there are many strange bedfellows. But few of them, it would seem, will feel at home in one of Mr. Butlin's beds.

The revolutionary is hardly likely to take kindly to an atmosphere of fun and frolic, to which Butlin has wedded his holiday-camp fortune.

The intellectual is not likely to be comfortable being pursued by cheerful young hostesses.

The labor union leaders, at least those of them lately up from the ranks of the workers, are less likely to be averse to fun, frolic and girls, but would almost certainly prefer to enjoy these amenities in an atmosphere more reminiscent of the pub than of the drawing room.

It remains to be seen whether Mr. Butlin's genius can transform his play-resort into a combination of a darkened garret, a study and a tavern. It's a good trick —and do not bet he cannot do it.

Next time, though, he ought to shoot for the Conservative convention—the transformation would demand little more than dressing his hostesses in jodhpurs by day and Parisian creations by night.

CEMENT SHORTAGE ONLY TEMPORARY

One man's meat is another man's poison! J. M. Breen, general manager of Canada Cement Co. says the current shortage of cement in Canada is temporary. That will be welcome news to builders. But if it was threatening to be permanent—why then the Canada Cement Co. would certainly be planning to do something about it and we might see Point Anne bursting its seams.

Such an expansion would be pleasant. Or, come to think of it, would it? Seems as if local hockey and softball teams have enough trouble holding their own with Point Anne at present, without any increase in that community's size.

JUST FOLKS

(Copyright 1955, Edgar A. Guest)
By EDGAR A. GUEST

SECOND CHILDHOOD

They call it "second childhood,"
but when time has taken wing
There isn't any school bell after
breakfast time to ring,
And there isn't any mother if you
dawdle who will state:
"You must hurry, little fellow, or
you surely will be late."

It may seem like "second
childhood" but you'll walk
instead of run,
And there won't be any ball
game, for your playing days
are done.

Your stomach may be aching;
you may make a dismal
scene,
But the pain won't come from
eating peach or pear or
apple green.

It is known as "second childhood"
and it may be that is right,
But for cookies by the fistful you
won't have the appetite.
On a diet strict they'll put you,
leaving little to enjoy.
It won't be that happy childhood
that you lived through as a
boy.

OFF THE RECORD By Ed Reed

"Caught in a trap for three hours? This is one time you should have improved your 'lie'."

LOOKING BACKWARDS

GLEANINGS FROM OUR FYLES OF BYGONE YEARS

20 YEARS AGO

Oct. 4, 1935

Dr. James H. Forrester, eye, ear and nose specialist, late of Toronto, has come to this city to reside and has taken the offices on Victoria Avenue, formerly occupied by the late Dr. W. W. Boyce.

To serve as a missionary and nurse in the interior of Nigeria, Miss Vera Ray, Reg. N., whose home is a short distance east of Centenary Church in Sidney township, will sail Oct. 18 from Montreal for Liverpool on the first lap of her long journey. She will be one of a party being sent from Canada by the Soudan Interior Mission of Hamilton. Her companions will be one married couple, three girls from the prairie provinces and two single men. Miss Ray is a graduate of the Belleville General Hospital and of the Toronto Bible College and has been active in religious work for the past three years. For fifteen years she has been fired with ambition to go to some remote part of the globe and assist in the healing of the sick and the care of their spiritual welfare. Miss Ray will be relating her experiences in connection with her work and her life in that far off country in letters to the Daily Ontario Intelligencer. Miss Ray is a regular attendant at the Alliance Tabernacle.

A gale that reached at times a maximum velocity of 45 miles per hour whipped the city and district for all of last night. Considerable damage was done to telegraph, telephone, hydro lines and trees. On the bay and lake it was one of the worst blows experienced for years; fishermen lost many nets, boats were torn from moorings in the harbor and some boats were almost wrecked by the pounding waves. The gale raged directly from the south.

30 YEARS AGO

Oct. 4, 1925

Messrs. J. Vincent Doyle, Clifford C. Walker, W. E. Schuster and A. P. Allen are spending a few days at Mr. Walker's cottage at Weslemkoon Lake.

Belleville Market Prices: eggs 43 cents to 45 cents per dozen; butter 50 cents per pound; chickens $1.25 to $2.50 per pair; broilers 90 cents to $1. per pair; potatoes $1.50 per bushel; corn 15 cents per dozen ears; tomatoes 90 cents per bushel; peaches $1.10 per basket for grade one and 90 cents per basket for grade two; pears 80 cents per basket; gages 60 cents per basket.

Mr. and Mrs. J. H. Legate, Charles Street, are spending a few days in Toronto.

Mr. and Mrs. W. J. McCaw and son, Jimmie, have returned to the city after spending a few days in Bancroft.

Archdeacon the Ven. G. R. Beamish, rector of St. Thomas' Church, will be the special preacher at the services in St. Peter's Anglican Church in Brantford next Sunday.

40 YEARS AGO

Oct. 4, 1915

Dr. Mather of this city is spending some time at Mount Clemens, Mich.

Saturday night a soldier was sitting upon the wall near the upper bridge when he lost his balance and fell a distance of fifteen feet into the river. Ladders were secured from No. 2 fire hall and he was rescued from his perilous position. Fortunately be escaped without injury other than a ducking.

Messrs. D. D. Deshane and Adam Deshane will leave shortly for Kelowna, B.C., where the former will take charge of a factory. Many apples and considerable tobacco are grown in this district.

Mining in North Hastings. From our file copy at this time in 1895: Mr. John McFee returned home from the north last evening. He is developing a copper mine fifteen miles north of Coe Hill and he brought home a rich specimen of the ore.

50 YEARS AGO

Oct. 4, 1905

It will be of interest to citizens to learn that in the near future a change will take place in the location of two prominent stores, namely D. V. Sinclair & Company, and the Oak Hall Clothing Store, conducted by Clem. H. Vermilyea. The latter establishment will move to the store formerly occupied by Wood's Fair, and the Sinclair Company will move into the store vacated by the Oak Hall. Both stores will be remodelled and made up-to-date.

Messrs. Joseph N. Doyle and William Doyle left last evening for New York City.

A good job has been done in planking the footbridge gangway.

THE PACKSACK

By GREGORY CLARK

In several Canadian cities, a thriving business is being done by professional housecleaners. I am told it is a commonplace in the United States. But these professionals come and take over your house for one day and leave it as clean as a rooster that got caught in a tornado. As many as eleven men and women, armed with all sorts of oversize vacuum cleaners and highly specialized brooms, brushes and other equipment the housewife never dreamed of, arrive at 8 a.m. They wash the walls and woodwork, clean and polish the floors, turn out every book case, desk, and bureau. They scrub the rugs full of suds and then dry them with some sort of vacuum machine. Scrub upholstery on chairs, wash pictures. For an extra fee, they will even clean up cellars, a monstrous job in most homes of any age. They took over a ton of junk form our cellar.

Of the elven or more members of the squad, most are specialists at one job, such as wall washing or rug scrubbing. The women do the fine dusting, such as the book cases and books. The man who does the cellar is equipped with a special instinct that tells him what is junk and what isn't. Anything he is doubtful about he puts in a special heap for further enquiry. The rest goes out; and you never feel a pang of regret—all the stuff you have allowed, in your weakness, to accumulate.

The chief work of these housecleaners is for insurance companies, cleaning up after fires or oil furnace explosions, so that the valuators can assess damage. But in this now housemaidless world, in which a great many women just have not got the solo strength or enterprise to undertake the cleaning of a big and old house, the professionals have found a new field. The new-fangled Americans as usual found this out ahead of us old-fashioned Canadians. One of the crew who did our house learned the trade in Hollywood. A Korean veteran, he went there on discharge for the fun of it, and got a job at this new profession, worked in Bing Crosby's home and those of other stars. His specialty is wall washing, and to be that, he had to become expert at testing the paint or other wall covering to know how much detergent it would take.

"The big thing in Canda," he told me, "is to persuade husbands with regard to the cost. But when the wife tells him that it comes to about one and a half times a maid's monthly wages, he gives in. Especially if the wife is no longer young enough to climb ladders and stand on tables."

Alternatives

(Hamilton Spectator)

A pitcher of the Pueblo, Colorado, Western League team has been fined for biting an umpire on the forehead. What they need out there is either calmer pitchers or taller umpires.

Neat, Clean Girl Pleases

(Christian Science Monitor)

A few days ago three passengers, as yet anonymous, on a Chicago bus saw four teen-age girls get aboard. "One," these three bus riders agreed among themselves, "wasn't neat; another was neat and loud; one was 'stuck up.' But the last one, she was neat and clean." So the three decided to send a check for $100 toward tuition to the private school the "neat and clean" girl attends.

A pretty story and heart-warming. We have nothing but praise for the spontaneous generosity of these three unknown benefactors —nor any doubts, for that matters, that the little lady, like the youngest daughters in the fairy tales, is as clever as she is pretty.

But we've been bothered. Suppose all four girls who boarded that bus had been "neat and clean"? Would any one of them have so impressed the kindly three? Did they note the fortunate one simply because she stood out in contrast to what struck them as untidiness, vulgarity, and conceit? What about those beacons of wisdom: "Birds of a feather flock together" and "A man is known by the company he keeps"? Should we henceorth take pains to be seen in companionship with those against whom we hope we may shine?

Horrid thought! We refuse to have our bright faith tarnished by unworthy skepticism. The story shall be laid away on the shelf of memory with the lavender of appreciation that kindliness is kndliness however and wherever you find it. We're glad she got the $100.

Kind Heart Wins Prize

(New York Herald Tribune)

The annual award for the most kind-hearted school child in Italy went to an 11-year-old boy who did what brings most youngsters a sharp talking-to or even a spanking. Roberto Contavalli, who lives in northern town of Imola, won a gold medal and 100,000 lire ($160) for rigging a mirror in his bedroom window on sunny days and shooting the reflected light into a room in a house across the street.

Far from annoying a neighbor, the dancing beam brought cheer to a retired school teacher confined by illness to a room which the sun never hits.

In Defence Of Blushers

(Hamilton Spectator)

A horrible indictment of persons who blush easily was presented recently to the British Association for the Advancement of Science by a psychologist, Dr. Joseph Sandler, of London's Tavistock Clinic.

Presumably not blushing, he charged: "The blusher is afraid of being thought inferior. He worries about what other people think of him. . . . . Blushers don't like jazz music because they think it is an invitaton to be uninhibited. They are uncomfortable when eating or drinking in front of others, embarrassed about giving tips to waiters or hairdressers, and when they come to a meeting they would rather stand a the back than take a front seat. . . . People who blush easily are rather fickle in their affection, and don't find it easy to feel affection toward others."

Well!

In the first place, about being thought inferior: it is a good thing for this community and this world that some people feel inferior, whether they are or not. Otherwise peace would never break out, even occasionally, and there would be a lot more blood and broken bones around bargain basement tables.

Nor do we think that blushers should be condemned as a class for not liking jazz music. Perhaps the truth is that perfectly normal people get red-faced from burying their faces in their pillows and from sobbing bitterly in their effort to escape the cacophony.

Then there's this business of blushers being embarrassed when taking their meals in front of other people. All we have to say about that is that if more people were embarrassed when they made a noise with their soup, restaurants would be quieter and more restful places in which to eat. And the embarrassment about tipping more often than not is financial.

Dr. Sandler must believe there are more blushers than non-blushers in the world when he accuses the former of standing at the back of the hall. For is it not true that at just about every gathering a frantic chairman makes piteous pleas to "fill up the seats in front" — to make the only modest attendance appear to be a little more immodest?

As for the blushers being fickle and affectionately chilly; well, we just can't believe it, and might even undertake a survey of Freud, Jung and Adler to find contrary evidence. Psychiatrists being what they are, surely one or more would challenge such a reckless, all-inclusive statement.

A world without a leaven of blushers would be too frightul to contemplate. The alternative is a world peopled entirely by pallid, back-slapping extroverts; in short, social anarchy.

Tidiness Urge Easy to Resist

(The Times of London)

Most untidy people have vague and unfilled aspirations after tidiness and are always meaning to turn over a new leaf. At the present moment they are bursting with jealous admiration of Grundisburgh, which has just won a trophy as the tidiest village in all Suffolk.

Last year it was beaten by Chatsworth by a bare three points, represented for all we know, by a single cigarettte carton deliberately planted in the road by by a sinister stranger from a rival village. This year it trimmed and brushed and clipped away harder than ever and has metaphorically hit Chatsworth for six. Tidiness is undeniably a very pleasant thing, and never more so than by contrast. "Everything clean and comfortable," said Mr. Weller as he enumerated the charms of the inn at Towcester on that pouring wet night and then, carried away by the spirit of alliteration, "French beans, taturs,tarts and tidiness."

So the picture of Grunisburgh in its neatness is peculiarly enviable as we look at our own room, with reference books skirmishing on the floor, with ink spots dangerously poised, and writing materials hopelessly imprisoned under a mass of old newspapers. Almost it persuades us to make an heroic start in reducing things to some kind of order, but it is a delicate task requiring the dexterity of a spillikins champion. A single book is coming out beautifully inch by inch when one unlucky touch sends the whole cascade in motion and no clutching hand can arrest it.

At such a moment our mood changes and we suddenly realize that we hate tidiness. Is there not something priggish about it? Better a hundred times to hunt daily through that cag-mag of rubbish than seek after a Grundisburian perfection which is wholly beyond us. Admittedly there have been some very great men who were also very tidy men. Dickens was one of them; he could not work unless certain specified objects were set out in their right places on his writing table. In consequence no doubt he created one or two deplorably tidy heroines. They jingled bunches of keys in baskets. Two hours before breakfast Esther Summerson spent counting little drawers and cupboards; making notes about jam on a slate, and being "generally a methodical old-maidish sort of foolish little person." Should we like to marry Esther Summerson or even to resemble her? And the same question applies to Agnes Wickfield, another basket jingler. If we answer the question honestly it is clear that we never intended to be tidy. We must be content with envying Grunisburgh the luxury of its own feelings.

Strength for the Day

DR. EARL L. DOUGLASS

ON BEING OBJECTIVE

A well-known figure whose career had had much publicity and who had been flattered and admired by mulitudes once said, despairingly, "The great purpose of my life has been to get away from myself."

Now ponder the fact that the best part of this man's life had been spent in a course of fashionable dissipation. Absorbed in selfcontemplation, standing out as the hero of many an hour and conspicuous for the abandon with which he sought pleasure for its own sake, he came at last to a tragic end—he became the pitiful object of his own hatred and scorn.

It is hard to endure the hatred of others, but the most terrible hatred man is ever called upon to endure is the hatred he has for himself when the realization comes over him that he is a selfish, self centered, and miserable creature who works only for his own self-advancement and gratification.

Objectivity is one of the great achievements of which man is capable. Get out of yourself. Take a good look at yourself and see yourself as others see you. If you do, you may be pleased. But it is also true that you may be shocked and horrified. The man who lives only for himself bows daily beneath the blows of a hard taskmaster It is only when we lose our lives that we really find them.

Abandoning Pets

(Peterborough Examiner)

There are estimated to be forty million homeless dogs and cats in the U.S.A.; there is no figure available for Canada, but there are plenty of people here who think that the way to get rid of an unwanted pet is to abandon it.

Personal Health Talks

By DR. WM. BRADY

Things We Can Do Better Asleep

Due, I think, to the nineteenth century teachings of the quacks and nostrum mongers, that in order to stave off all sorts of vague blood, liver and kidney troubles one had to watch his stomach and bowl functions and stir 'em up promptly or regularly if they didn't work as well as the charlatans said they should. The almanacs inculcated the old timers so thoroughly that a good many people believed, some still believe, that "a good cleaning out" once a week, once a month, or every spring anyway was or is advisable to keep the alimentary system working properly.

As any knucklehead knows, you have to "watch" this treacherous alimentary function constantly, lest it slow down or stop, allowing all sorts of "poisons," "toxic wastes" or other noxious fancies to clog your childish mind.

I'm glad you poor geeks who are obsessed with "autointoxication," "mucous colitis" or "protein putrefaction" can't se my red face as I call you names in my usual way for believing what we doctors, or our predecessors, believed and taught only yesterday. Well, maybe not actually yesterday, but it seems only yesterday.

I endeavor to emphasize a fundamental physiological fact, namely that the entire alimentary process, that is, digestion in stomach and intestine, peristaltic motion of the digestive tube propelling the digesting food or food residue through the canal and evacuation of the bowel is autonomous — regulated and controlled by the same involuntary mechanism as that which regulates and controls the other vital functions, namely, breathing and the beating of the heart.

Just as these last mentioned functions are efficiently carried on while one sleeps, so is digestion most efficient when one is asleep. Not just digestion in the stomach but every seage of the entire digestive process.

This is the reason why it is natural, normal and healthful for a growing child who plays actively every day or an adult who does manual labor or gets the equivalent of six miles of oxygen on the hoof daily, to eat a substantial meal an go to bed immediately thereafter. Such bedtime feeding is not advisable for namby-pamby youngsters who get their exercise vicariously via TV, radio, "comic" boks and the like; nor for adults who live without doing any honest work.

TODAY'S TALK

By GEORGE MATTHEW ADAMS

LEARN TO ACCEPT

It is my opinion that we should learn as early in life as possible to accept conditions that come up for decision, no matter what those conditions may be. Learning to accept is one of the great things in the building of character and a happy way of life.

One of the fine and able men in President Wilson's cabinet was Franklin K. Lane, a native of Canada. He became ill and went to the famous Mayo Brothers, in Rochester, Minnesota, for an operation. It was unsuccessful and when he was informed of this, he merely he joined that great throng of the brave.

All you have to do is thumb a volume of "Who's Who" and there you will read the brief sketches of notable men and women who accepted the conditions of their birth — poverty, hardship, and many a discouraged day, finally to rise above them all, taking their place among the honored and distinguished of their time.

I once read the story of Sam Rayburn, the present Speaker of the House in Washington. His youth was anything but easy, but he had sterling stuff and accepted the conditions of poverty that were his—but without complaint. His life story is an inspiration to the youth of this day. I have just read the recent book about the Eisenhower brothers. Theirs was an average home in early Kansas. They all had to work, but each accepted what was meted out to him. All now marked successes in life, one of them a great General and President!

Lafcadio Hearn was totally blind in one eye and only 30 per cent efficient in the sight of the other, yet he left a distinguished number of books and was for years a Professor of English in the University of Tokyo. For years he was a wanderer and knew the very dregs of poverty, yet he accepted it all and went forward! Learn to accept and half the battle can then be won. Your courage will win the other half!

Lack of Food 'Impaired' Him

(Sudbury Star)

A Kitchener magistrate has ruled that lack of food can be as serious for motor vehicle drivers as too much liquor. He convicted a motorist on a charge of careless driving who had an accident while driving after going without food for 18 hours.

"I hold this every bit as serious as if he had impaired his driving through use of alcohol," commented Magistrate Kirkpatrick.

Of course there is the other extreme—the man who eats too much. He also shows a tendency to curl up for 40 winks, and presumably would be an impaired driver if he assumed control of his vehicle under a well-fed, sleepy condition.

It seems surprising, however, that a man should get sleepy from the lack of food. This does not stack up with the midnight raids caused by hunger. It is a favorite subject for cartoonists who are considered to be keen observers of human nature.

If lack of food results in careless driving there is a new slogan for traffic safety publicists—Eat, Don't Drink. Don't be a Hunger-impaired Driver.

Englishmen Best Idlers

(Paul Jennings, on the BBC)

It is probably a terrible thing to say in the middle of the bustling, efficient twentieth century, but the English are better than any other nation in the world at being idle. This may come as a surprise to those who think of England as the birthplace of the Industrial Revolution, of the inventions in steam and steel that changed the world more in a hundred years than it had changed in the previous hundred generations. It may shock those for whom the traditional contrast is between the indolent good-natured Mediterranean man, dozing in the hot sun, and the crisp, business-like northerner bustling about in the keen cold air of a temperate climate. But the fact is that the English have given more thought to the constructive, happy, relaxed art of doing nothing than anyone else.

No Hard Feelings

(Edmonton Journal)

New York. It is claimed, has ... major crimes an hour. Visitors who are held up should remember that it is nothing personal — just the boys trying to make their quota.

News Items From Madoc

MADOC — Madoc W. I. held its meeting at the home of Mrs. George Allore with a fine attendance. Mrs. Herrington presided. Business and reading of minutes by Mrs. W. Hill followed. The Extension Service lecture on "Food and Your Figure" is to be held in the community hall on Wednesday afternoon with Harts-Riggs W.I. members joining the local group. Everyone is welcome to attend this lecture. Refreshments will be served.

Delegates to the Area Convention in Belleville were appointed. The president, Mrs. Herrington, extended an invitation to the members to visit her home on October 22nd when she and her husband will celebrate their 50th wedding anniversary.

The program was in charge of Mrs. Allan Johnston, who reviewed "Historical Research of Madoc and Vicinity," speaking of the many mines of the past and present. She spoke of the rich uranium, of the old copper mines near Eldorado, of the "dozens of hotels" in Eldorado, where men paid 50 cents to sleep under a wagon; of the iron (hematite); of the many efforts to find gold, the marble quarry near the high school, which was supposed to be in operation fifty years ago, but which the speaker remembers "as always," just a hole in the ground.

Mrs. Johnston also spoke of the Gatling mine near Deloro, the slate mine north of Madoc, of the dolmite found on Mr. Campbell's farm, suitable for terrazza floors, of the old diamond mine at Queensboro, the Madoc talc, which is the only white talc in America. Much of Mrs. Johnston's information was attained from an article written by Mrs. Fox in the Belleville Ontario Intelligencer, back in 1938 and local people.

Mrs. P. H. Nayler read the immediate current events referring to broadcast of Billy Graham, of the bursaries won by three local boys, the new career of nursing and spoke on the motto, "Hats Off to the Past—Coats Off to the Future."

Words of appreciation were extended to the hostess and the speakers. A social hour followed with refreshments being served.

SOAP BOX DERBY

The soap box derby, sponsored by the Madoc Kiwanis Club, in connection with National Kids' Day, was held on Wednesday afternoon with an attendance of about 400. Eleven youngsters competed for the Jack Baker trophy. The races being run in two heats with two cars in each. The winner was Bob Grant, with Tommy Moore the runner up in the final heat.

A midget hardball game was played at the ball park in the evening and the trophy and prize money was presented to the winners by officials of the Kiwanis Club. The ball game between two Belleville teams the same evening attracted a fair crowd. Competing in the Soap Box Derby were: Billy Howse, Jimmy Armstrong, Tommy Moore, Walter Kincaid, Paul Nickle, Bob Grant, Bruce Bristol, Rupert Howse, Bruce Duffin, Bobby Henderson and Lee Brintnell.

MOVIE FILM TAKEN IN MADOC

Madoc village is to receive some unexpected publicity when the film "On Guard," is released next March. For the past few weeks Leo Seltzer, free lance producer-director, has been in Madoc making the picture for Meridian Productions Corporation Ltd. Affiliated with Mr. Seltzer is Mr. Ernie Reid, facts and research expert; Captain Phillips, army technician adviser who is also associated with the production, spoke to the Madoc Kiwanians outlining the purpose of the film.

The premier showing of the film will take place in the Empire Theatre in Madoc next March and afterwards will be available from the National Film Board for service clubs and organizations across Canada.

Besides being shown in Canada it is expected it will be shown in Canadian Consulates all over the world. The film, which is a documentary one, will give all who see it a better idea of the Canadian militia and is being produced under Canada's Public Relations Program, which is one of the most advanced in the world.

Personnel of "B" Company, Hastings and Prince Edward Regiment were chosen for the picture and Madoc is a typical small town on account of its location. Preliminary film took place in Niagara-on-the-Lake when the men were attending summer camp there. Approximately four minutes of the film will be at camp and the balance in Madoc. The film will be in color and those taking part appear under their own name. Jimmie Mahar is one of the key people in the picture.

NIGHT CLASSES

About 50 people were in attendance at the re-organization meeting of the Centre Hastings Rural Community Night School held at the Madoc high school on Tuesday night. The school will re-open on Wednesday evening, November 16th with classes to be held each Wednesday night. Officers elected were: Chairman, Philo Harris; secretary, Mrs. Jean Bailey; committee, Mrs. D. Pigden, Mrs. Ken Connor and Messrs. E. Sager, F. Robson and J. F. Burns.

HARTS-RIGGS W.I.

In an address to twenty-one members of Harts-Riggs W.I., Mrs. W. R. Bateman stated that the purpose of Girl Guide camps are threefold: primarily to train the Guides to do for themselves the things mother does for them at home. The girls learn co-operation with others and they make many new acquaintances. Mrs. Bateman explained the administration, safety precautions and financing of the camps held in Ontario. She concluded her talk by relating some of her daughter's experiences at the Dominion Camp in Alberta.

The chairman of the program, which was held at the home of Mrs. Percy Broadworth, was Mrs. George Allore, W.I. convener for Health and Economics. With the assistance of Mrs. Arthur Fleming she presented an informative program, with articles on "How to Act on a Visit to the Hospital," "Ten Helpful Ways to Co-operate with the Doctor," and a short brief on "How to Can Peaches," explaining the meaning of "Home Economics" and the history of that branch of the Ontario Department of Agriculture.

Many agreed that this was one of the finest program of the newly formed branch, and are looking forward to the October meeting which will feature dairy products. A debate, "Resolved that from the consumer's point of view, butter is superior to margarine?" is being planned.

SEEK BOY'S PARENTS

TORONTO (CP) — Police Monday launched a search for the parents of a five-year-old boy found alone in a downtown rooming house. Two constables found the boy when called to the rooming house to investigate a theft complaint. The child told police that he hadn't eaten since Saturday morning, and that his name was James Cartwright.

CAMPBELLFORD

Cheese Displayed At Fall Fair Fine in Quality

CAMPBELLFORD—Five judges were kept busy at Campbellford's Fair this week judging about fifty entries in the cheese display. Thirty large cheese were on display as well as several square cheese and stiltons.

W. P. Moore, local cheese instructor, said he was quite happy with both the quantity and the quality of the cheese entered in the fair. Campbellford usuallly attracts more cheese entries than most other district fairs, and often boasts as many entries as either the Ottawa exhibition or the CNE.

CHEESE JUDGING

The results of the judging were as follows—

Commercial exhibit — Claude Reid, Murray Heath, Cecil Pack, Harold Rowe, Grant Anderson and George Haggerty.

Cheese Makers' division — C. Pack, C. Reid, M. Heath, G. Haggerty, G. Anderson and H. Rowe.

Local cheese division—C. Pack, M. Heath, G. Anderson, G. Haggerty and H. Rowe.

Northumberland Cheese Producers' Special—C. Reid, H. Rowe, G. Heggerty and G. Anderson.

Salesmen's Specials — C. Pack, M. Heath, C. Reid and G. Haggerty.

Finished cheese—M. Heath, C. Reid, C. Pack.

Royal Bank Special for highest score cheese on exhibit—C. Pack.

Square cheese—C. Reid, M. Heath, G. Anderson.

Brazilians Vote For President With 4 Running

RIO DE JANEIRO (Reuters) — Early results of the Brazilian presidential elections may indicate by tonight which of the seven candidates will be president and vice-president of Brazil for the next five years.

If the voting is really close, however, it may be another 24 hours before a definite trend is established.

An estimated 10,000,000 of the 15,000,000 eligible voters Monday night finished casting ballots for four presidential and three vice-presidential candidates. Four persons were killed in election disorders.

Favored presidential candidate is Juscelino Kubitschek, a former state governor and official nominee of Social Democratic party. This party supported former president Getulio Vargas, who committed suicide last year after the army forced him to resign.

MAY INTERVENE

The army is reported unwilling to see a "Vargas man" regain power, and it has repeatedly threatened to intervene again in national politics.

Eve-of-poll predictions showed as second favorite for the presidency the flamboyant Adhemar de Barros, one of the country's wealthiest men. The third favored candidate is Gen. Juarez Tavora, an austere soldier who has been campaigning for a cleanup in politics.

Woman Pays Traffic Fine Without Ticket

OMAHA (AP) — "Young man," said the grandmotherly woman to patrolman Harold Hug at the police traffic bureau Monday, "I'm here to pay a traffic fine."

Hug asked for the woman's ticket.

"Oh, I don't have one," she said. "No one saw me break the law."

The woman, who identified herself as Mrs. Chloe Lewis, 66, explained she had driven through a red light in downtown Omaha a week ago.

"I'm a good Christian," she went on. "My conscience has been dealing me fits. So do your duty."

The startled officer picked up a ticket book while the woman laid five $1 bills on the counter.

"Hurry up," she said. "I'm parked in a 10-minute zone."

BELLEVILLE
HUMANE SOCIETY
PLEASE REPORT STRAY, INJURED CATS and DOGS and ALL CASES of CRUELTY OF ANIMALS to
CHARLES THORNE
44 CANNIFTON RD.

Business Girl Plans Worry-Free Future

$150 Every Month For Rest of Her Life!

A young Toronto woman has solved the vital problem facing all business and professional women—*future security*. If she stays single, her future will be protected by a Confederation Life policy which, at age 50, guarantees her $150 a month for the rest of her life! If she marries, this policy will provide a comfortable 'extra-income' for her and her husband.

Her Confederation Life policy is a *systematic* savings plan for building a secure future—without financial risks or investment worries. If, for example, she is totally disabled for at least six months by sickness or an accident before she is 50, Confederation Life's Disability Benefit will keep up her premiums for her until she is well again.

Confederation Life ASSOCIATION

For Free Booklet; "I Want Insurance", call:

J. A. LaFLEUR
Divisional Manager
Sydenham at Princess Street
Kingston

Build it Yourself!

with Johns-Manville ASBESTOS FLEXBOARD

The all-purpose building board with unlimited uses

Planning to build a playroom or add an extra room in your attic? You'll build it better with J-M Flexboard! It's ideal for safe, sanitary, washable interiors and fireproof, weatherproof, maintenance-free exteriors.

Flexboard is made of asbestos and cement, two virtually indestructible materials. It is a tough, durable, flexible, smooth-surfaced board that is easy to handle and easy to work with a carpenter's ordinary tools.

In the home or on the farm, in factories, offices, stores, schools, hospitals or any type of structure, Flexboard has countless uses.

See this versatile building board at your J-M building materials dealer and ask for free book on J-M Flexboard and it's many uses, or write to Canadian Johns-Manville, Dept. N-55, 565 Lakeshore Road East, Port Credit, Ontario.

Johns-Manville — MORE THAN 400 LINES OF PRODUCTS FOR HOME, FARM AND INDUSTRY

PACKINGS & GASKETS, INDUSTRIAL INSULATIONS, BRAKE LININGS, REFRACTORIES, TRANSITE PIPE, ASBESTOS SIDING, ASBESTOS ROOFING, SPINTEX HOME INSULATION, ASPHALT SHINGLES, ACOUSTICAL MATERIALS, ASBESTOS WALLBOARDS

B-412

FOR J-M BUILDING MATERIALS SEE YOUR NEAREST JOHNS-MANVILLE DEALER

HOUSTON'S
DIAL WO 8-6428 — 75 ST. PAUL STREET
SPECIALISTS IN ALL TYPES OF BUILDING MATERIALS AND MILLWORK SINCE 1886
SOLE DISTRIBUTOR

MUIR'S ROOFING & FLOORING
89 WALLBRIDGE ROAD — DIAL WO 8-5845
APPLICATORS OF JOHNS-MANVILLE PRODUCTS FOR THE PAST 25 YEARS

HEARING AID SUPPLIES
ACCESSORIES FOR
ZENITH HEARING AIDS
BATTERIES
For All Types of Aids
HITCHON RADIO
4 Bridge St. E. DIAL WO 8-6112

HAIG MOTORS
LIMITED
1953 DODGE
4-Door — Green — Radio — Mechanically A-1
$1395.
See Jack Lee
USED CAR LOT — Market Square — WO 8-6304

WHY BUY SUBSTITUTES?

Get

Duo-Therm

ON SALE AT IRELAND'S

CLEAR-OUT OF 1954 MODELS

Model 618-54

- 40,000 B.T.U. — heats 3 to 4 rooms comfortably and economically.
- Giant, 12" pot for safety and satisfaction.

SALE PRICE $69.50

ONLY $8.50 MONTHLY

Model 624-54

IMPERIAL DELUXE MODEL WITH HUMIDIFIER

[P]OWER-AIR FOR COMPLETE CIRCULA[TI]ON AVAILABLE AT SLIGHT EXTRA [COS]T.

6 REASONS WHY:

YOU SHOULD BUY YOUR NEW OIL HEATER AT IRELAND'S

1. We feature the lowest prices between Toronto and Montreal.
2. You can choose from the largest selection in Eastern Ontario.
3. We carry only famous name brand lines.
4. Six service trucks and factory trained personnel serving you at all times.
5. All merchandise exactly as illustrated.
6. Buy now at Ireland's where satisfaction is guaranteed.

- 40,000 B.T.U. — Heats 3 to 4 rooms.
- Giant 12" pot for safety and satisfaction.

LIMITED NUMBER OF 1955 MODELS

SALE PRICE $99.50

Only $9.50 Monthly

IRELAND'S Furniture and Appliances

210 FRONT ST. AT THE FOUR CORNERS DIAL WO 2-3401

SOCIAL and PERSONAL

Mrs. Burton Coulter of Tweed; Mr. and Mrs. Berson Mitts, Halloway; Mr. and Mrs. Ivan Clare, Mr. and Mrs. Albert Clare of Foxboro; Mr. and Mrs. Tom Riley and Mr. and Mrs. Arthur Clare, of this city, spent the week-end in Toronto. On Saturday evening they were guests at the Epp-Clare wedding in Yorkminster Baptist church.

Women's Activities

SHANNONVILLE W. A.

Shannonville United Church W. A. was held at the home of Mrs. Everett Stratton last Thursday afternoon with 20 ladies in attendance. The president, Mrs. K. R. Vivian, welcomed all.

After the hymn, the Scripture was read by Mrs. Kenneth Juby, and the Lesson Thoughts by Mrs. W. D. Robertson, from the devotional leaflet, the theme being, "Jesus, the Bread of Life."

Mrs. Stanley MacDonald read a poem, "Memories," by Helen B. Anderson, and Miss Winnifred Eckhardt gave a reading entitled, "I Shall Not Pass This Way Again."

The president thanked the group for the nice devotional period, and took charge of the business period. Mrs. Doxtator thanked those who sent cards to her husband during his recent illness. Miss Eckhardt expressed thanks for cards she had received while ill; Mrs. Sam Elliott reported having sent fruit to Mrs. William White who is in poor health.

The secretary read the correspondence which included a letter from the minister regretting his absence from the meeting, and kindly offered his services as speaker at any of the gatherings of the W. A. of which the executive will be most happy to accept.

The expense share of sending the bale was voted paid; also that the W.A. pay its share for decorating the interior of the church. The date for the annual bazaar was set for Wednesday afternoon, November 23rd.

Mrs. Gammon, a former member who has left to reside at Colborne, will be presented with a gift in appreciation of her willing and efficient work in the W.A.

Mrs. Vivian thanked the hostess for her hospitality. Appreciation was also tendered to Mrs. Stratton for the work she has done on the quilt through the meeting and the quilt was completed.

An invitation was extended to all to attend the meeting in Belleville next week at the home of Mrs. J. F. McFarlane.

A shower of saleable articles was received for the bazaar; Mrs. Ross Shetler kindly sent a large box of sage and summer savory which found ready buyers, starting the fund for the bazaar.

Miss Sara Stickney and Mrs. Clarence Mastin cleaned the venetian blinds in the church, which service was greatly appreciated by the members.

Following the close of the meeting, refreshments were served, and the time spent in a social get-together.

The next meeting will be held at the home of Mrs. Raymond Clarke, on November 10 on the regular meeting day.

Wife Preservers

Keep the husks on sweet corn until just before it is to be boiled. Or, you can open the husks and take the silk out, then boil the corn in the husks.

NORTHERN ONTARIO CHOOSES A QUEEN

—Central Press Canadian.

Barbara Lewis, 18, of Manitoulin Island, has been named "Miss Northern Ontario" in a Timmins beauty contest. She is 5' 4½", 122 pounds and 36"-25"-36". Prize for winning was $500 cash and $500 merchandise.

Club Activities

SUNBEAM M.B.

WHITE'S DISTRICT—The Sunbeam Mission Band met at Quinte View school with 34 members in attendance, on Friday.

The leader, Mrs. Leonard Young presided for the election of officers. Officers for 1955-56 are, president, Paul Hardy; 1st vice-president, Billy Arthur; secretary, Gail Goldie; treasurer, Iva Drouillard; program convener, Karen Gallupe.

President Paul Hardy presided and all repeated the Twenty-third Psalm. "Jesus Loves Me" was sung followed by prayer by the leader. The offering was taken by Iva Drouillard and dedicated by prayer by Suzanne Hockaday.

The minutes and roll call were given. Twenty-eight members paid dues.

It was decided to ask the mothers to the Thanksgiving meeting on October 28th. "The World Friends" magazine is now 35 cents for the year. Each family should have one magazine. The new study book is "The Boy with the Busy Walk."

Gail Goldie and Iva Drouillard read "Happy Childhood". Sheila Caves read "Five Little Kitty Cats" with finger motions for the cats, and Harry Richards read "Two Little Birds."

Two chapters of the study book "Fig Tree Village" were given by the leader telling of the Christian families in India going to "Island in the River" for a religious festival.

Princess Royal Meets Son's Wartime Friend

By SHIRLEY MORRIS
Canadian Press Staff Writer

MONTREAL (CP)—The Princess Royal reminisced with a wartime friend of her son, stubbed her toe and received an accidental cold-shoulder from the mayor Monday as she continued her busy Canadian tour.

At a reception at city hall, the princess was introduced to Peter Barott, Montreal architect, who was interned in a prisoner-of-war camp with the Earl of Harewood, eldest son of the princess.

She had Barott, a former captain of the Black Watch, summoned to the mayor's office where she could talk with him. Later Barott said they chatted about camp experiences—"nothing harrowing, just pleasant incidents."

SIGNED GOLDEN BOOK

The Princess Royal signed "Mary" to the golden book and a picture of herself in the robes she wore at the coronation of her niece, Queen Elizabeth.

Following the reception, she was accompanied to her car by Mayor Jean Drapeau.

As soon as the car door was closed, Mr. Drapeau turned and walked back up the main steps to city hall. The princess, after settling back, turned to wave at him but caught only a glimpse of his back.

She was guest of honor in the evening at a dinner given by the city at a chalet on St. Helen's island in the St. Lawrence river.

Wearing a gown of pink brocaded satin, she sipped a glass of champagne as she was introduced to 350 guests. Across the gown, she wore the blue sash of the Knight Grand Cross of Victoria.

As she was escorted to the head table, the princess stubbed her toe on a cable lying under a red carpet but Mr. Drapeau caught her arm before she stumbled.

She chatted easily in French throughout dinner to Paul-Emile Cardinal Leger, archbishop of Montreal, who sat at her right.

The princess spoke in both French and English in reply to a message of welcome by the mayor, his third since she arrived Sunday night."

"I would like to tell you how happy I am to be in Canada to be dining with you in this ancient city of Montreal," she said. "I already feel quite at home in this beautiful province of Quebec about which I have heard so much from my father and mother and other members of my family who have been here before me."

Today, the princess will officially open the Montreal general hospital, visit the armory of the Royal Montreal Regiment and the armory of the Royal Canadian Corps of Signals of which she is colonel-in-chief.

The princess, who is making the tour as the guest of the Signals Corps, will leave here Thursday to visit Kingston, Ottawa, Niagara Falls, Toronto, Winnipeg, Victoria and Vancouver.

"BRAN-ANA" NUT BREAD

¼ cup shortening
½ cup sugar
1 egg
1 cup Kellogg's All-Bran
1½ cups mashed ripe bananas
1 teaspoon vanilla flavoring
1½ cups sifted flour
2 teaspoons baking powder
½ teaspoon baking soda
½ teaspoon salt
½ cup chopped nutmeats

Blend shortening and sugar thoroughly. Add egg and beat well. Stir in All-Bran, bananas and vanilla. Sift together flour, baking powder, soda and salt. Add to first mixture with nutmeats, stirring only until combined. Spread in well-greased 8½ x 4½-inch loaf pan. Bake in preheated moderate oven (350° F.) about 1 hour.

Kellogg's ALL-BRAN—
a delicious, ready-to-eat cereal, an aid to natural regularity.

WEDDING COUPLE

Louise Samson, 21-year-old granddaughter of Prime Minister St. Laurent, smiles with her husband, 25-year-old Yvan Mignault after their wedding in Quebec. The couple will live in Noranda, Que., where Mr. Mignault has a law practice. (CP Photo).

Fashion Flashes

STRONGLY ENDORSED for smart daytime wear is the wool sheath done with interesting detail. One such is of black, brown and green striped wool, with high breast pockets and back wrap effect and buttoning to below the waist. Fabric is used on the slant on bodice and sleeves, and in a horizontal line on the skirt.

STILL RUNNING in many collections, especially the Italian, is the Empire line. Cut on Empire lines is a suit of fine black and white checked worsted, the long, slim coat opening over a tubular skirt and detailed with below-the-hips pockets — huge ones that suggest flat tiers. Jacket is finger-length with but a few inches of skirt showing.

NOTHING LIKE CHANGE, which is why the newest at-home costumes eschew pants in favor of skirts. Fake chipmunk fur makes an amusing three-piece outfit for evening at home. Skirt is floor-length, and cardigan is snug, with black ribbon at neck and waist. Under the fake fur cardigan is a sleeveless, high-necked black jersey top.

MEET THE BROWNS, the fashion browns, that is! Brown, in its wide tone range, is everywhere from morn to dawn, a nice change from black or navy. In many instances, brown is teamed with black for a distinctive color combination that was so stylish in Victorian days. One of the smartest suits of the season is of a knit-look fabric in deep brown. The long, easy jacket has a small collar of brown-dyed Alaska seal and lapels of leopard, no less, so that brown is well represented.

NECESSARY for accessory is the scarf, and it's nicer than ever. Satin, harlequin-printed in bronze and black, is splashed with gold for effect.

LITHE AND SLENDER dresses of fine wool are being ordered for daytime wear, with emphasis on the slim, coat-front type. One such is done in lightweight worsted crepe in purple, brown or navy, with matching statin piping on the stand-away collar, sleeves and hip pockets. Good all-day dress.

ARE YOU SEARCHING FOR TRUTH?

Then Come and Hear
MRS. JOHN ROSS
Scarboro
At 8.00 p.m.
In Belleville Y.M.C.A.
(Through the Courtesy of Y.M.C.A.)
Mon. Oct. 3 — "Freedom From Fear"
Tues. Oct. 4 — "The Power of God in Daily Living"
Wed. Oct. 5 — "The Meaning of Security"
Sponsored by the Belleville and Trenton Baha'i Groups.

Quick & Robertson

Owned and Operated by THE ROSS STORES CO. LTD.

WED. MORNING SPECIAL

BASEMENT WORK CLOTHING DEPT.

MEN'S JEANS

7¼-oz. denim jeans of Sanforized closely woven blue denim. Main seams double sewn — strong zipper fly — four pockets reinforced with metal rivets — belt loops with thread bar tacks. Easy fitting cut. Sizes 30 to 44.

$2.98

258 FRONT ST. PHONE WO 2-3678

Head of Clan Arrives to Visit Many Clansmen

SYDNEY, N.S. (CP)—A white-haired grandmother and the first woman to head Scotland's age-old Clan Macleod arrived here Monday to be greeted by scores of the clansmen she calls "my children."

Flora Macleod stepped from a plane to the skirl of bagpipes carried by the Gaelic college's Macdonald hundred pipe band and spoke to a cheering crowd in a voice touched with a soft British accent.

She will visit other Maritime centres and relatives in the Ontario county of Glengarry later this month.

The 77-year-old chieftain has maintained the traditional hospitality of the Macleods during her 21 years as leader of the thousands around the world whose roots are buried in the soil about Dunvegan Castle on the Isle of Skye where Mrs. Macleod makes her home.

ALWAYS WELCOME

The bridge to her moated castle is always open to callers from throughout the boundless realm of Macleods. Visitors have come from Australia and South Africa, the United States and Cape Breton.

The 28th chief of the clan has dispelled the doubts that surrounded her feminine leadership in 1934. She has visited many of the clan associations and kept in touch with others by letter.

Flora Macleod was born in 1878 at No. 10 Downing street, the home of British prime ministers where her father, Sir Reginald Macleod, was political aide to Disraeli.

She lost her Macleod name when she married a member of the Walter family, owners of the London Times. When the chief of the clan died she regained her Macleod name and moved into the castle on the mist-shrouded Isle of Skye.

She traces her ancestry through 900 years of strife-torn history to the Norse kings of the Isle of Man and through them to the fierce Vikings of Norway and Denmark.

Richard Hudnut

75th anniversary SPECIAL

FREE Egg Creme Shampoo reg. 75c with Quick HOME PERMANENT regular . super . gentle or pin quick both only $1.75

TWO BIG OFFERS
REGULAR VALUE $2.50 EACH $1.75

Pick Quick if you want a longer lasting livelier wave that you can't tell from naturally curly hair or easy and fast Pin Quick for soft casual curls . . . plus Richard Hudnut Egg Creme Shampoo the gentle non-drying way to get hair really clean.

DUFF'S—DRUGS

"Your Friendly Store"

DIAL WO 8-7928 WE DELIVER

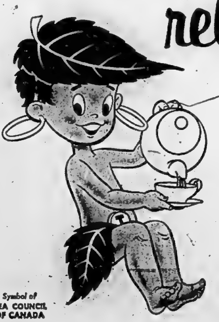

relax with tea

Tea gives you such sm-o-o-th pick-up . . . refreshes, yet leaves you completely relaxed. And tea is so easy on your digestion. Try switching to TEA for *breakfast.* You'll feel so much better.

OVER 200 CUPS TO THE POUND

Symbol of TEA COUNCIL OF CANADA

Solution:

A bank loan

You may need extra cash for doctors' bills, for house repairs, to save on a season's fuel supply —or for any sound reason. Don't hesitate—see the bank about it. It's the natural thing to do.

The chartered banks, through inexpensive personal loans large and small, make it possible for people to meet pressing needs or take advantage of bargains. At any branch, you can count on consideration, courtesy, privacy. It is a simple matter to arrange a loan, repayable out of income in instalments that suit your convenience.

The local branch of a chartered bank not only provides personal loans but many other banking services of value to everyone in the community.

Only a chartered bank offers a full range of banking services, including:

SAVINGS ACCOUNTS
Keep your money safe; pay you steady interest; encourage the habit of thrift.

TRAVELLERS CHEQUES
Protect you against theft or loss of cash. They are readily negotiable anywhere.

LETTERS OF CREDIT
For travellers on extended trips, or to finance business transactions at a distance.

HOME IMPROVEMENT LOANS
For repairs, alterations or additions to your home.

THE CHARTERED BANKS SERVING YOUR COMMUNITY

BEAUTY

By HELEN JAMIESON

YOUR JEWELRY NEEDS GROOMING, TOO

Regular brushing and polishing will keep costume jewelry from becoming dark and dingy looking.

If you are a well-groomed girl, and of course you are, you don't need to be told that such accessories as handbags, gloves and scarves must a l w a y s be immaculately clean. But what about your jewelry? Is it always as brightly sparkling as it was the day you bought it? It should be, you know. And, actually, it's very easy to keep clean. In fact, with a little care, it will never really get dark or dingy looking.

Because it's not "real," many women are careless about their costume jewelry. They leave it loose in bureau drawers and never think that it matters. But it does. For it's then that it becomes scratched and tarnishes more easily. Wrapped in tissue (preferably black or dark blue), cotton or felt, it will retain its lustre much longer. In cleaning costume jewelry, remember that it should never be soaked in any liquid. Since the stones are cemented in, liquids loosen them. Instead, brush the pieces with a small brush to remove all surface dust and then polish them with one of the cloths made for polishing silver.

There are several good methods for cleaning real jewelry but here's an easy one recommended by a big Fifth Avnue jewelry house: Make a fifty-fifty solution of water and household ammonia. Use a small cup for rings or a shallow pan for longer pieces. Have enough solution to cover. Let the pieces soak for 30 minutes. Once during that time, Lift them out and tap gently around the settings, on top and underneath, with a small brush. An eyebrow brush or a toothbrush will do fine. Just tap. Do not scrub back and forth or you might loosen the stones in their settings. Continue the soaking. The ammonia forms a soap emulsion with any grease on the jewelry (and even the natural oils in your skin adhere to diamonds), so no other soap is needed in this process. Ammonia evaporates faster than water so you will not need to rinse the pieces; just pat dry.

In between the soaking periods you can dip-clean small pieces right at your dressing table. Buy a prepared cleaner in a wide-mouthed bottle. Any brand you get from a jeweler will be reliable. Rings can be strung on a long bobby pin and held in the liquid a minute or so. Rinse in tepid water in a cup or dish. Never rinse jewelry around a sink or under running water unless you hold it in a tea-strainer. Who wants diamonds down the drain? There are some dip cleaners you can use with jewelry containing pearls, but be sure to read the label on the jar before using.

Your jewelry is your most glamours accessory. Keep it sparkling always and it will do for you the things you want it to do.

GOOD THEATRE

By VERA WINSTON

While the drama is shaping up for the new theatrical season, good theatre clothes are being readied, too. Here is a preview of what will be what at smart openings next season. The evening jacket is of paisley pattern silver lame and is cuffed and collared in mink. It is worn with an understated but distinctive dress, which is as it should be, with so opulent a jacket. The black crepe dress has a low, square neckline and inverted tucks through the middle lend a slightly shaped silhouette to an otherwise straight line.

ADVICE to the LOVELORN

By BEATRICE FAIRFAX

PERHAPS YOU CAN HELP YOUR HUSBAND CHANGE HIS ATTITUDE

Dear Beatrice Fairfax:

I am expecting my first child in the late fall, and at present find myself involved in a situation that has me in a state of near collapse.

During our marriage of the past two years, my husband has on several occasions found it necessary to be away from home for one or two nights, supposedly for business reasons. I have never questioned him about this, as I had held him above reproach—until a few months ago. Then rumors had begun to spread in my social circle about his behavior and, as a result of them, I broke friendship with two of my lifelong girl friends.

However, my husband's partner and business associate recently became involved in an "off color" situation, and my husband came to his aid with a large sum of money that we had planned to invest in a new home. His partner comes from a well-to-do family, and is not married. Therefore, he was well able to cope with the situation so far as finances were concerned.

My husband and I had an argument about it, and during it, he admitted in so many words to an "illicit relationship" of his own in the situation.

Since then, we seem to live in two different worlds. He acts as though nothing had happened, and I find that I have nothing to say to him any more. I think about leaving him, but don't know if I can. I will soon bear his child, and have loved him very deeply for many years, even before our courtship and marriage. Yet the thought of any further marriage relationship with him leaves me cold.

Can you be of any help to me in this problem? — Mrs. B.S.

Dear Mrs. B.S.:

Everything you say, and feel, is, as I am sure you realize, just exactly what any wife in your situation would say and feel. I emphasize this, in the hope of warding off any possible sense of guilt that might come over you because of your feeling of revulsion toward the husband you once loved so deeply. It would not be natural for you to feel any other way.

It is tragic enough for any wife to be betrayed by her husband. But it is doubly tragic to have such a thing happen at a time when she is in special need of all the love, loyalty and devotion her husband can give her. For a man to be unfaithful to the wife who is about to give him a child is about as low as a human being can fall. And then for him to show no sign of remorse, but to go along as though he had done nothing wrong, simply makes him more contemptible.

You don't say whether or not you have told him that you have thought of leavng him, and perhaps it would be just as well not to bring it up at this point, especially since you are so uncertain as to what you really want to do. Your wisest plan right now would, I think, be to let matters ride along, until after the baby is born, try to maintain as normal a relationship with your husband as you can, and see if his attitude may not change.

It will not, I am certain, change if you reproach, accuse, berate or otherwise keep the thing alive between you. But if you go quietly along, saying nothing about it and making the big effort it will take to create a home environment that will be calm and pleasant, you may be happily surprised to find everything taking a turn for the better.

For while human beings are all too apt to prove stubborn and unyielding if reproached and made to feel guilty for something they have done, they often become secretly ashamed, if left to think about it by themselves, and start trying to make amends.

Let me know if you try this program and how it works. If it does not have the desired result, I might have further advice for you.

Fashion Flash

Versatility is the happy faculty of a hat designed to be worn several ways. Deriving from the Spanish, the little hat is of black velvet and Chantilly type lace, and has a large, red velvet rose at one side. It can be worn as a chignon hat and does nicely as a halo, too.

NAIRNS FLOOR TILE

You can have sparkling, long wearing floors in every room in your house at a minimum of expense. Nairns tile are standard gauge, triple press Marboleum, 9"x9" available in 19 beautiful colors — marbelized and jaspe.

14c each

EARLE DARRAH

Wallpaper and Paints

56 BRIDGE ST. E. DIAL WO 8-6078

Year Round Elegance

By TRACY ADRIAN

There is great elegance in little fur pieces that were designed to enhance the beauty of many different types of costumes. Today furriers are making these charming furs in styles which can be worn all year round.

For example here is a beautiful reversible kerchief stole of black Russian broadtail, cut to wrap luxuriously. It has a pointed back and is lined in white ermine. A perfect complement for dramatic gowns.

GOOD MANNERS

By MRS. BEECKMAN

WIFE'S NAME WHEN LEGALLY SEPARATED

Dear Mrs. Beechman:

I am very personally interested in the answer to this question: When there is actually a legal separation between a husband and wife, what form of name should the wife correctly use? I (the "wife" in this question I'm asking) would like to use the form of name you advise for a divorcee(my maiden surname with my married surname), but I'm not at all sure this is correct before a divorce.

Reader.

When there is a legal separation, the couple are still married and therefore the wife is still Mrs. Robert Browne, and should use that form of name. If the wife divorces her husband, then she may assume the correct form of name for a divorcee, her maiden surname combined with her married surname: Mrs. Allen Browne.

BRIDE WANTS TO AVOID HURT FEELINGS

Dear Mrs. Beechman:

I am faced with a real problem in my wedding plans, and I don't know how to solve it without causing hurt feelings. I am to be married in this small town where we live. We have all grown up here, my parents and all the members of our family, including myself. We are all well-known and popular throughout the district. The problem is that we have a very small church, will not accommodate as many friends as I would like to invite to the wedding. But it is certainly hard to know where to draw the line in the invitation list without hurting someone's feelings. So I am wondering if it would be correct to invite the members of the families and a few very intimate friends to the ceremony? If you approve of this, please suggest how we should go about making an anouncement of the reception.

Bride-to-be.

You are very wise, I think to plan to narrow your list of those to be invited to the church ceremony. However, my suggestion about this is that you plan to narrow the list even more, inviting only the members of the two families. Then, since you can say that no one but the families are to be invited, no friends, no matter how intimate, have the right to be hurt, even though disappointed. I can sense . . . and I'm sure you can too . . . that your real difficulty will come when you try to draw the line as to which "intimate friends" are to be invited, which are not to be invited.

Then, yes, have a happy time planning an "open reception" for immediately after the ceremony . . . and make it as inclusive as you possibly can. There are many ways in which you may bid your guests come. You may, if you wish, have engraved invitations. Or our mother, as hostess, may write curdial a little notes of invitation, with your writing the notes to your own intimate friends: all notes explaining "The ceremony is to be in church at—o'clock, with only the families present, but immediately afterward the reception—" etc. Or the majority of the invitations may be telephoned, the others by notes. Also, as is the custom in many small, friendly communities, you may ask your minister to announce at the Sunday service that all are invited to the reception.

Griddle Cakes For A He-Man's Breakfast

By Mary Moore

What can you serve for breakfast but bacon'n eggs?"

A pretty new bride asked me that. I had to grin, for she thought that was an enormous breakfast for her tall 200-lb. husband.

She had not eaten porridge since she was pablum-age. Her appetite was always too dainty for pancakes and French toast and waffles. Now she had a he-man to feed and keep happy.

This offering is for little Eve—bless her—who knows good food and a good breakfast start a marriage and a day off on the right foot.

You will notice that these recipes for griddle cakes call for shortening or butter in the batter. That means that if you are using a heavy griddle you need to add no fat to the baking surface. If the pan is thin though rub it over sparingly with the smallest possible amount of unsalted fat—1-4 teaspoon is plenty. You don't want to fry them; you want to bake them.

GRIDDLECAKES

One and one-half cups sifted all-purpose flour, 3 1-2 teaspoons baking powder, 3-4 teaspoon salt, 3 tablespoons sugar, 1 beaten egg, 1 1-4 cups sweet milk, 3 tablespoons melted shortening or butter. Sift sifted flour with baking powder, salt and sugar. Mix together the beaten egg, milk and melted fat. Stir into flour mixture until smooth. Drop from tip of spoon onto preheated griddle leaving an inch space between cakes. Cook on one side until puffed and full of bubbles. Deftly flip over and cook other side. These amounts will serve four average appetites. TEST—To be sure griddle is hot but not too hot sprinkle a few drops of water on it. If bubbles dance around heat is just right.

VARIATIONS—

(1) Add 1-2 cup drained fresh or frozen blueberries to batter, folding them in at the last. (2) Add 1-4 cup chopped walnuts or pecans. (3) For Southern Corn Cakes us 3-4 cup cornmeal and 1-2 cup sifted flour instead of 1 1-2 cups of sifted flour.

BUCKWHEAT GRIDDLECAKES

(Baking Powder)

Six tablespoons shortening, 2 cups buckwheat flour, 1 1-2 teaspoons salt, 4 teaspoons baking powder, 2 eggs, yolks and whites separated, 1 tablespoon molasses, 2 1-4 cups sweet milk. Blend dry ingredients and cut shortening into them. Combine beaten egg yolks with molasses and milk and stir quickly into dry ingredients. Fold in stiffly beaten egg whites. Drop mixture onto preheated griddle and turn over when top is puffed and full of bubbles. Cook other side. These amounts will serve five.

BUCKWHEAT CAKES

(Yeast)

Prepare this batter the night before.

Sprinkle 1 package granular yeast over 1-2 cup lukewarm water. Add 1 teaspoon sugar and let stand ten minutes until foamy. Stir. To it add 2 cups cold tap water. Sift together and stir into them 1 cup sifted all-purpose flour, 2 cups buckwheat flour and 1 1-2 teaspoons salt. Beat very hard until perfectly smooth. Cover well and put in refrigerator overnight. In the morning stir into this risen batter 1 tablespoon molasses, 1-4 cup melted butter and 1 teaspoon soda dissolved in 1-2 cup hot water. Let stand at room temperature 30 minutes. Bake as for buckwheat griddle cakes above. These are delicious and your husband will love you for your trouble, especially if you serve them with

SOUTHERN FARM SYRUP

Heat together slowly over hot water 1 cup strained honey and 1-2 cup maple syrup. Remove from heat and stir in 1 teaspoon cinnamon.

Mother's Helper

A GARTER at each corner of that clean diaper under baby's head will keep the wrinkles out. Sew the garters on ribbons and tie them to the bottom crib rail. You'll find it quick and easy to replace that diaper with this arrangement.

Copyright, 1955, N.Y. Herald Tribune Inc.

CHEST COLDS

Relieve Suffering Fast—Effectively with VICKS VAPORUB

Big business deal? Heavy date? Happy vacation! Wherever you're headed, put your best.... appearance.... forward. We'll refresh your wardrobe and help you enjoy the self-confidence that comes from being well dressed. For a speedy pick-up and delivery call us at WO 8-6407.

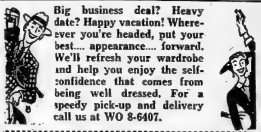

CITY CLEANERS & DYERS

160 EAST MOIRA ST. DIAL WO 8-6407

BILL LYNCH Proprietors ROY JOHNSON

"I wonder what's happened to Nancy . . ."

"Oh! I'm glad you called — I was worried."

The telephone rings and everything's OK

So many of the calls you make every day say "Don't worry"! When someone has to work late, or can't keep a date, or has to cancel an appointment, the telephone lets other people *know*.

At times like this — whether you are making the call or receiving it — the ready reassurance provided by your telephone can be precious beyond words.

This is just one of countless examples of how your telephone pays its way, as it makes life happier, easier, more secure.

THE BELL TELEPHONE COMPANY OF CANADA

LIPSON'S HALF DAY SPECIALS

BOYS' TOPCOATS

Regularly priced to $14.95

Look at the savings here . . . boys' finely tailored gabardine topcoats . . . in smart double breasted, belted style . . . with two slash pockets. In grey, sand or navy blue . . . regularly priced to $14.95 . . . they are priced away below half price Wednesday Morning! Sizes 24 to 34. Each 5.99

Boys' Wool Plaid Jackets

An extra length jacket that comes well down over the hips Of heavy all wool plaid fabric . . . quilted lined . . . with full zipper front and 3 pockets . . . shirred sides and half belt in front. 5 only . . . sizes 34-36 sizes only. Half Day Special, each 6.99

KIDDIES' JACKETS

Special buy . . . smart gabardine jackets suitable for either boy or girl . . . sizes 3 to 6 years. Zipper front style . . . with two pockets . . . half belt in front . . and heavy red lining for warmth. Choose from pastel shades and darker tones . . . Sensational value, each 3.98

70"x90" Alpine BLANKETS

A famous Tex-made line . . . with soft, fluffy nap in a strong firm weave . . . excellent double bed size of 70"x90". Each blanket whipped singly and patterned with gay colored stripes on the ends. First quality . . . limited quantity only at this terrific saving! Half Day Special, pair ... 4.99

3-PLY BEEHIVE YARN

Regularly priced at 55c a skein . . . you save 16c on each skein you buy Wednesday Morning at Lipson's! Assorted shades . . . famous Beehive make . . . shrink resistant . . . 3 ply Scotch Fingering . a big bargain Wednesday Morning Skein .. 39c

42" PILLOW CASES

Fine, imported quality . . . in firm weave with lovely texture. Plain, deep hems . . . in 42 inch size. Snow white bleach . . . stock up at this big saving in price! Limited quantity only . . . pair 79c

16"x31" TERRY TOWELS

Firm, well woven English terry towels . . . soft and absorbent . . . in a handy everyday size of 16"x31", Cream color with gay stripe patterns . . . fringed on the ends. Buy them by the half dozen at this big saving! Half Day Special, each .. 29c

Lipson's STORES LIMITED

PRINCESS ROYAL ASKS INFORMALITY DURING TOUR

The Princess Royal, now on a tour of Canada, examines the charter of Laval University in Quebec City. She was escorted through the university by Archbishop Roy, right, and page boy Remi Bourget 11. The princess, aunt of Queen Elizabeth, has requested that her public appearances during the month-long visit be kept informal. (Central Press Canadian.)

MARMORA

Diocesan G.A. Meets At St. Paul's P.H.

MARMORA. — Girls' Auxiliaries of the western end of the Diocese of Ontario held their annual get-together in Marmora, on Saturday afternoon, with a total attendance of about 60.

Auxiliaries represented were those of St. Thomas', Belleville; Christ church, Belleville; St. Margaret's, Belleville; St. George's in Trenton; St. John's, Bancroft; St. Bartholomew's, Bannockburn; St. John's, Madoc and St. Paul's, Marmora. They first assembled at St. Paul's parish hall at one p.m., for their business session, presided over by the president, Miss Marilyn Glen of Bancroft, and at which Canon J. M. Brownlie extended a cordial welcome.

This was followed by a series of games on the rectory lawn. Refreshments were served in the hall by the Senior W.A. of St. Paul's.

The girls next attended Evensong in St. Paul's, at which Canon J. M. Brownlie officiated. Archdeacon N. R. Stout of Gananoque, who was to have given the address, was prevented from attendance through having to officiate at a funeral that afternoon.

Bloomfield

BLOOMFIELD — Miss Mary Lou Black left last week for Macdonald College, St. Ann de Bellevue, Quebec, to resume her studies.

Mr. Bill Woods is attending the Ryerson Institute of Technology in Toronto.

Mr. and Mrs. Bob Vincent and Richard, of Kingston, spent last week-end with her parents, Mr. and Mrs. Lee Allison.

Mrs. E. B. Purtelle entertained the Home Interest Club on Friday. Mrs. Purtelle's daughter, Mrs. J. McFarland Bates, and her sister, Mrs. J. A. Kenny, of Burlington, and Mrs. Roy Valleau, of Belleville, were guests at the club. Mrs. Curtis Stanton and Mrs. E. Bull had charge of the program.

Mr. and Mrs. Arthur Benson, of Toronto, are spending some time at their home in the village.

Mr. and Mrs. Stanley Hogg, and family, and Mr. and Mrs. Walter Hogg and Patricia were evening dinner guests of their mother, Mrs. E. L. Hogg, of West Lake, one evening last week.

Mr. and Mrs. Homer Walters left on Friday morning for Skowhegan Falls, Quebec, where Mr. Walters will attend Kinsmen District Executive meetings on Friday and Saturday.

The many friends of Mr. Gordon Fox are indeed sorry to learn of his serious illness in Belleville Hospital and all hope he will soon be feeling much improved.

Mr. and Mrs. Cyril Bowerman returned to their home in Detroit, on Tuesday after spending the past ten days with friends and relatives in the county.

Miss Sandra Walters spent a few days last week with her grandparents, Mr. and Mrs. Harold Walter.

SEVEN DIE IN CRASH

EUDORA, Ark. (AP) — Seven persons were killed when their auto rammed head-on with a bus returning a college football team to Little Rock, Ark., Saturday night. Seven occupants of the bus were injured. The driver and a football player are in serious condition.

Best for Baby's Coughs

Specially formulated for babies! Breaks up phlegm—eases wheezing.

CLEANING BATHROOM? KITCHEN FLOOR? Just Reach for KING O' PINE

Put a little in the water, cleans cleaner, faster; disinfects, deodorizes, leaves clean, fresh fragrance of the pine woods. Never harms your skin.

Manufactured by FRED LEWIS INDUSTRIES LTD. Belleville, Ont.

Marmora

MARMORA — Mr. and Mrs. Fred Sparks visited Mr. and Mrs. J. A. Rice last Monday en route to Jensen Beach, Florida.

Mr. and Mrs. Earl Eldridge, of Toronto, spent the week-end at their Crowe River cottage.

Mr. Ross Loveless is spending a vacation with his sister, Mrs. Margaret Ross, at Grand Rapids, Michigan.

Mr. Roy Gordenier underwent a serious operation in Toronto General Hospital, this week.

Mr. and Mrs. C. H. Bustard and Mr. and Mrs. H. O. Loveless attended Grand Chapter of the Order of the Eastern Star at the Royal York Hotel, Toronto, last week.

Mr. and Mrs. Earl Bowen, of Foxboro, were Tuesday guests at the former's parents, Mr. and Mrs. Lorne Bowen.

Mr. and Mrs. Howard Cole and family motored through Algonquin Park, last Sunday.

Donald Loveless, of Toronto, and Miss Shirley Langfor, of Cookstville, spent the week-end with the former's mother, Mrs. Ross Loveless.

Mr. Fred Johnston has returned home from St. Joseph's Hospital, Peterborough.

Mr. Louis Bedore of Belleville, spent the week-end with relatives here.

Mr. and Mrs. Vince Torpey, of Peterborough, visited the latter's parents, Mr. and Mrs. John Doyle.

Mr. Fred Reynolds returned home from Civic Hospital, Peterborough, on Sunday.

Mr. and Mrs. Paul Levlue, of Detroit, Mich., are spending some days at their home here.

Mr. James Martin is confined to his home through illness.

MARMORA

Anglican Parish Holds Services Of Thanksgiving

MARMORA—Harvest Thanksgiving services were held in the Anglican parish of Marmora on Sunday at St. Paul's at 11 a.m. Rural Dean H. C. Secker of St. John's, Stirling, officiated at choral communion and delivered an appropriate discourse based on the words of St. Peter, "As every man hath received the gift, even so minister the same one to another as good stewards of the manifold grace of God."

The church was choicely adorned with variegated foliage, flowers of the season, vegetables and fruits.

Canon J. M. Brownlie, who took the morning service at St. John's Stirling, officiated at the afternoon service at St. Thomas' in Rawdon, and in the evening service at St. Mark's, Bonarlaw, the latter thanksgiving services in the parish.

Albury

ALBURY — This community was deeply shocked to hear of the sudden passing of Mr. Elward Smith on Friday. Much sympathy is extended to Mrs. Smith and Frances in their sorrow.

Mr. and Mrs. Fred Stephen, of Montreal, spent the week-end with her sister, Mrs. Williamson and Mr. Williamson.

Mr. and Mrs. Hugh Weese and Mrs. Don Jones spent a recent Sunday with Mr. and Mrs. Earl Brooks, Stockdale.

Everyone in this neighborhood is busy picking apples.

Misses Diane and Carol Foster are attending Ryerson College, Toronto.

Mr. and Mrs. Hugh Weese spent the tea hour on Saturday evening with Mr. and Mrs. Edwin Carnrike.

Mr. and Mrs. Roy Williamson spent Sunday with Mr. and Mrs. Douglas Williamson, Consecon.

4th Thurlow

4TH THURLOW.—Anniversary services were observed on Sunday at Bethany United church in the morning and evening with a good attendance at both services. The Rev. R. J. McCrea was the speaker at both services.

Mr. and Mrs. Willis Brenton of Corbyville, the Rev. W. R. Merrick of Belleville; Mrs. W. I. Cole and Mrs. O. Roblin of Corbyville, also Mrs. W. Bradshaw of Plainfield, were Sunday dinner guests of Mr. and Mrs. George Sills.

Mr. and Mrs. Wilfred Clare, Mr. and Mrs. George Clare, Steven and David of Gilead, and Mr. and Mrs. Frank Walker of Belleville, were entertained to Sunday dinner at the home of Mr. and Mrs. Harry Walker.

Mrs. George Denike of Toronto, Mr. and Mrs. Harold Denike, Eudora, Douglas and Margaret, of Avondale, were Sunday guests of Mr. and Mrs. Russell Bitz.

Mr. and Mrs. Louis Ruckstuhl attended the wedding of the former's niece in Oshawa, on Saturday.

Mr. Garnet Sills left for Guelph on Monday last to resume his studies at O.A.C., after spending the summer with the Department of Lands and Forests in Port Arthur.

Mrs. George Denike of Toronto, took supper on Sunday with Mr. and Mrs. Harry Walker.

Miss Linda Ruckstuhl and Master Roger Ruckstuhl spent the week-end with their aunt and uncle, Mr. and Mrs. Frank Coulter of Roslin.

The Rev. R. J. McCrea, Mrs. McCrea, and Kathleen, also Mr. and Mrs. Charlie Hinze, 3rd Line, were entertained at the dinner hour on Sunday at the home of Mr. and Mrs. Bruce Martin.

Mr. and Mrs. Louis Ruckstuhl were overnight guests on Saturday and spent Sunday with the latter's sister and husband, Mr. and Mrs. Ted Fair of Toronto.

Mr. and Mrs. Frank Walker took supper on Sunday with Mr. and Mrs. Douglas Tummon.

HAIG MOTORS LIMITED

1953 PONTIAC

2-Door — Tan — This is a Special.

$1295.

See Ab. Mulvey

USED CAR LOT — Market Square — WO 8-6304

Underwood Typewriters

• SALES
• SERVICE
• RENTALS

Underwood Limited IN BELLEVILLE:

O'NEIL SALES LTD.

123 FRONT STREET PHONE: 3786

Sun Oil Company Limited Announces

BIGGEST QUALITY BOOST IN YEARS!

NEW HIGHER PREMIUM OCTANE BLUE SUNOCO

STILL SELLING AT REGULAR GAS PRICE!

Recommended for the newest high-compression cars whose owners' manuals specify a premium gasoline.

Higher octane gives more knock-free power for every make of car.

Delivers more *miles per dollar* than other high-test gasolines.

Ready *now* for new 1956 cars.

SUN PIONEERS AGAIN WITH THE FINEST GASOLINE WE'VE EVER MADE

For many years, Blue Sunoco was an outstanding value among the premium-priced gasolines. Then 18 months ago—upon completion of its new modern refinery at Sarnia—Sun Oil Company Limited made gasoline history by reducing the price of Blue Sunoco without reducing its quality. Now, in a second history-making move, Sun offers Canadian motorists *even more* for their gasoline dollars . . . *Now* Blue Sunoco, now stepped up to a NEW HIGHER PREMIUM OCTANE *and still selling at regular gas prices!*

ALL HIGH-TEST — NO SECOND BEST

NEW HIGHER OCTANE BLUE SUNOCO

SAVES YOU UP TO 3¢ A GALLON over premium-priced brands

NOW MORE THAN EVER — CANADA'S GREATEST GASOLINE VALUE

Made in Canada by Sun Oil Company Limited

Put All Your Printing Problems Up To Us!

For anything from a letterhead to a catalogue, call us. No job too small to get careful attention . . . or too big for us to take in our stride. Quality will be tops, delivery prompt, and prices reasonable.

"HEADQUARTERS FOR BETTER PRINTING"

The Ontario Intelligencer Ltd.

COMMERCIAL PRINTING DEPT.

DIAL WO 8-5757

HONOR JACK JACOBS

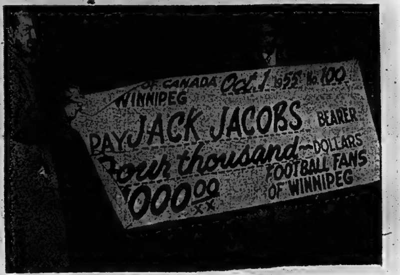

Winnipeg fans honor Jack Jacobs (centre) former quarterback for Winnipeg Blue Bombers, during intermission of a Western Interprovincial Football Union game against Edmonton Eskimos. Jacobs received $1,500 in gifts and a cheque for $4,000. Holding an enlarged copy of the cheque are (left) Stan Menzies, chairman of the Jacob's Night committee and Stu MacPherson, publicity chief of Winnipeg Enterprizes Corp. (CP Photo.)

PUBLISHER RETURNS

Lord Beaverbrook arrives by plane at Fredericton for a visit to his native New Brunswick. The British newspaper publisher and philanthropist will attend the opening of a new art centre at Fredericton. (CP Photo).

PICTON

Rev. E. Wrightson Becomes Rector At Tamworth

PICTON.— Rev. E. Wrightson, rector of the Parish of Marysburg, which includes St. John's church, Waupoos and St. Philip's church, Milford, has been advised by the Lord Bishop of the Diocese, Rev. K. C. Evans, of his appointment to the parish of Tamworth. He will assume his new duties on November 1st, completing four years in Marysburg. At Tamworth, he succeeds the Rev. F. O. Ware, who recently retired from active ministry.

The new rector of Marysburg parish will be the Rev. Harrison Flint.

The Rev. Mr. Wrightson came from England in 1921 and did lay work for the church in the Diocese of Huron until 1926. Appointed to the Diocese of Algoma, he was ordained there, his work centring around Indian Missions at Maganetawan, then at Emsdale and for seven years at Little Current on Manitoulin Island.

When the First War prisoners were interned at Espanola in 1940, Mr. Wrightson was appointed there. In March 1943, he joined the hospital ship Lady Nelson when she was first commissioned. He crossed the Atlantic 54 times in this capacity, giving comfort and hope to the wounded and ill. He held the rank of Captain. Four years ago he came to Picton from Blind River, where he was stationed after the war. In World War I he served with British units, holding the rank of Major. Here, he resided at Milford.

MARKED BY PROGRESS

Mr. Wrightson's ministry in Marysburg, has been marked by progress and growth. The churches were greatly improved, that at Milford having a new heating system installed and a fine new hall added to it. The rectory was also much improved. Vice-president of Prince Edward Horticultural Society, Mr. Wrightson's love of flowers has been demonstrated by improvements to the rectory grounds. He has been active in connection with Milford Fair, as acting padre for a time with the RCSA (AA) here, and in general community activities. Mrs. Wrightson, an accomplished amateur oil painter, has also been active in church and community endeavors.

WITH OLD FIREARMS, YOU GET A LOUDER BANG

Hunters may prize their new, shiny, double-barrelled shotguns or repeating rifles, but at Guelph, Ontario, during a marksmen's meet there wasn't a new gun to be seen. The meet was of the Ontario Arms Collectors' association and the members had a gay time of it firing century-old muskets, muzzle-loaders, flintlocks and assorted pistols. One member even trotted out a small cannon. Left, is Charlotte Balmer of East York, showing the fast draw with a brace of old frontier-model pistols. Right, George Wortner fires a heavy muzzle loader from an arms rest. (Central Press Canadian).

Wallbridge

WALLBRIDGE — At the time of writing the weather is ideal and fall work is in full swing and the forest is at its beauty point with all colors the visit of Jack Frost.

This community was shocked on Wednesday night when they heard that one of its esteemed young men, Mr. Robert (Bob) Latta, has passed away after being electrocuted at his work in Belleville.

Bob was well known as he had lived here since a very young boy with Mr. Bleecker Ketcheson, where he lived on the farm where he brought his bride (Miss Iris Fisher) a few years ago, who is left to mourn a loving husband. Much sympathy is extended to all the bereaved ones.

Many attended the funeral of Mr. Bob Latta on Saturday afternoon held in Christ Church, Belleville.

Little Stephen Parks, who was injured a few weeks ago, returned home from the Hospital for Sick Children, Toronto, but was taken back to the hospital again on Thursday last where he will be treated for another two weeks. All hope for a speedy recovery.

Miss Marjorie Wannamaker spent the week-end with her grandparents, Mr. and Mrs. M. Carr.

Quite a number attended the anniversary services at the Stone Church appointment on Sunday on the occasion of its 100th anniversary.

JESSE OWENS IN INDIA

NEW DELHI (Reuters) — Jesse Owns, American Negro sprinter who won four gold medals at the 1936 Olympic Games in Berlin, arrived here Monday night to start a two-week goodwill tour of India sponsored by the United States state department.

QUEEN TO ATTEND

LONDON (Reuters)—Queen Elizabeth will attend the world premiere of Sir Laurence Olivier's movie version of Shakespeare's "Richard III" on Dec. 13, it was announced Monday night. Olivier has the title role in the movie.

SLUGGISH LIVER? SICK HEADACHE? CONSTIPATION?
Don't let them rob you of your pep and health
GET RELIEF WITH
Dr MORSE'S PILLS
AT ALL DRUGGISTS

AT QUEBEC CONVENT

The Princess Royal smiles as she visits the convent of La Congregation des Servantes du Tres Saint Sacrement at Quebec. It was in this convent Princess Mary met Marie Dionne who has entered the order. In the background of the photo is a convent chaplain and an official of the external affairs department. (CP Photo).

PICTON

Rector Accepts Call of Bishop To Barriefield

PICTON — After exactly twelve years as Rector of the Parish of Picton, the Rev. W. G. Hope Swayne has accepted a call to become rector of the Parish of Barriefield, effective November 1st. Announcing to his congregation that the Parish had been offered him by Rev. K. C. Evans, D.D., Lord Bishop of Ontario, Mr. Swayne stated that after much thought he had decided to accept the invitation. His resignation has been placed in the hands of the church wardens who, with lay delegates to the Synod in consultation with the Bishop, will deal with the matter of his successor.

Rev. Mr. Swayne pointed out that he is the seventh rector of the Parish of Picton which was established in 1823 with Rev. William Macaulay as rector, a position he held for 47 years. He was succeeded by the Rev. Canon Edwin Loucks (with Rev. W. L. Armitage as Vicar for some years). Rev. F. Louis Barber, Rev. John Lyons, (who became Archbishop of the Diocese), Rev. Cecil Winter, Rev. J. B. Creeggan, immediate predecessor of Mr. Swayne.

TAKEN ACTIVE PART

During their residence in Picton, Mr. and Mrs. Swayne have taken an active part in community activities. Mr. Swayne has been active in the Children's Aid Society, Boy Scouts and Rotary Club. In church work, both have given valuable leadership in the many branches of the work. Mr. Swayne has been prominent in the work of the Synod.

Possible Clue To Some Types Of Disease Found

By FRANK CAREY

CHICAGO (AP)—A possible clue to the cause of some types of epilepsy, cerebral palsy, spastic paralysis and feeble-mindedness is reported by a team of University of Illinois researchers.

Dr. Frederic A. Gibbs and two colleagues say new findings with a "brain-wave machine" suggest the possibility that certain neuological disorders of unknown cause may be late results of common cirus infections of childhood, such as measles, mumps and whooping cough. They reported to the 24th annual meeting of the American Academy of Pediatrics.

The new studies "re-emphasize the need for finding improved preventive measures for common viral infections of childhood," Dr. Gibbs told a reporter, adding:

"Some important advances already have been made. And recent advances in the prevention of polio justifies hope that prevention in the wholefield of viral diseases will eventually be greatly improved."

"PLANT A HEDGE" — "ORDER NOW!"
CHINESE ELM — Easiest and Fastest Growing— 9-inch size, 100 for $2.89; 12-inch size, 100 for $4.50; 15-inch size, 100 for $5.50; 18-inch size, 100 for $6.95; 2-ft. size, 25 for $3.98 or $15.00 per 100; 3-ft. size, 25 for $6.98 or $25.00 per 100.
PRIVET — "Amurense" variety, medium growth—the only hardy kind; 12 to 18 in., 25 for $3.98 or $15.00 per 100.
RED BARBERRY — Maroon-red all season —9-inch, 100 for $12.95; 12-inch, 25 for $5.95 or $22.00 per 100.
PAEONY ROOTS — Red, White or Pink, 3 for $1.98.
FREE ONE RED SPIREA SHRUB FOR EARLY ORDERS. ALSO CANADA'S FINEST COLOURED GARDEN GUIDE
BROOKDALE-KINGSWAY NURSERIES
BOWMANVILLE (Phone Day or Night, Market 3-3343) ONTARIO

"RESTADES"
RELAX YOU
FROM WORRY AND STRAIN
AT YOUR DRUG STORE ONLY 79c

HAIG MOTORS
LIMITED
1954 FORD
2-Door — Blue — A-1 Throughout.
$1695.
See Art Gough
USED CAR LOT — Market Square — WO 8-6304

CAMPBELLFORD

Fall Fair Attracts Over 3,000 Persons

CAMPBELLFORD — Campbellford had its annual Fall Fair on Wednesday of last week, and although gate receipts were down, officials said that they are better off financially than they were in 1954. Receipts were about $1,200, down about $200 from last year, but income from the midway rides and games and other concessions will put the figure over the 1954 mark. Officials said on Thursday night that they had no definite figures but were confident that they had been more successful than last year.

Weather for the event was ideal and the crowd was estimated at over 3,000 persons. There were more exhibits this year and well over 2,000 individual entries were counted in the various classes.

DRAWING CONTEST

The centre of attention was one of the last events of the day, the drawing contest. A team owned by Robert Way of Picton, took first prize; F. Stillman of Peterborough, second; Fred Thompson of Campbellford, third, and J. Jackson of Peterborough, fourth.

The Campbellford Citizens' band was in attendance and entertained the audience in front of the grandstand throughout the afternoon. Grandstand attractions included a number of special events, such as nail driving contest, which was won by Mrs. F. Collins. Mrs. B. Herrington was second and Mrs. W. Wood third.

Earl Whitton won the nail driving contest for the men, with F. Thompson in second place and R. Potter in third.

Mac Anderson was first and Shirley Peake second in the step and tap dancing contest.

The oldest lady on the grounds was Mrs. John Free, who is 93, and the oldest man was William Hall, who is 87 years and seven months.

"APRON PARADE"

A new feature in the women's division was a class called the "apron parade." This featured seven entries, one for each month of the year and all were appropriately hand embroidered. First place in this class went to the Hoards Station W.A.; second place was taken by St. John's United Church W.A., and Seymour East W.I. took third.

A display of hobbies was particularly good. Out of 12 entries the judges awarded three firsts, three seconds, and gave a $2 award to each of the remaining six. The class is usually one of the most difficult of any of the exhibits to judge.

At the close of the evening a dance was held in the main building on the grounds.

STIRK
MINERAL SUPPLEMENT
For Cattle, Horses and Sheep. Government registration No. 3972. Manufactured by
STIRK FARM SUPPLIES
PHONE 11 — THURLOW PLAINFIELD, ONT.

NOW...warm air heating engineered to meet your home-heating requirements
New ESSO OIL FURNACES
5 years to pay
• Low monthly installments
• Backed and guaranteed by Imperial Oil Limited

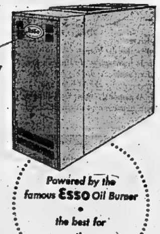

Powered by the famous ESSO Oil Burner • the best for converting your present furnace
CHAS. L. HYDE & SON LIMITED
292 FRONT ST. DIAL WO 2-1900
IMPERIAL ESSO PRODUCTS
ALWAYS LOOK TO IMPERIAL FOR THE BEST
INSIST ON ESSO FURNACE OIL FOR COMPLETE HEATING SATISFACTION

Batteries · Garden Hose · Airfoam Cushions · Airfoam Slabs · Fan Belts · Radiator Hose · Rubber Adhesives
ENJOY TROUBLE-FREE
HOLIDAY DRIVING
Let Us Replace Your Worn Tires With
SAFE, DEPENDABLE, LONG MILEAGE

GOODYEAR TIRES
See us today!
LOOK FOR THE "HIGH SIGN" OF QUALITY

CLIFF BARAGAR
118 FRONT STREET DIAL WO 8-5541
HEADQUARTERS FOR ALL GOODYEAR PRODUCTS AND SERVICES

Phone Strike Ends

DETROIT (AP) — A strike of 18,500 Michigan Bell Telephone Co. employees was settled Monday an hour and a half after it started.

The settlement calls for pay boosts of $2.50 to $5 a week plus other benefits, but continues the present 40-hour week. The union, the Communication Workers of America (CIO), had asked for a 35-hour week.

Company and union negotiators had been in session all night in an effort to reach a settlement before the 6 a.m. deadline set by the union.

Weekly wage rates of Bell Telephone operators range from $39 to $54.50 a week. Plant switchmen, repair men and cable splicers get from $40 to $103.

Johnstown

JOHNSTOWN— Mr. and Mrs. Clayton Stickle attended the anniversary service on Sunday morning at Johnstown and had dinner with Mr. and Mrs. Clayton Curtis.

The Johnstown ladies and Glen Miller ladies are invited to attend the demonstration on Tuesday, October 4, at 1.30 p.m. to 4 p.m., at Glen Miller Club House. This is sponsored by the Bay of Quinte Institute, and put on by the Home Economist of the Women's Institute branch and Home Economics service of the Ontario Dept. of Agriculture. This demonstration is entitled "Sandwiches for all occasions," and is a non-profit affair. A good crowd is desired.

Mr. and Mrs. W. S. Harry motored to Hamilton on Friday and spent the tea hour with Mr. and Mrs. Norman Long and brought their son, Gerald, back with them.

Mr. and Mrs. Kenneth Stickle were Sunday visitors and dinner guests of Mr. and Mrs. Clayton Curtis.

Mrs. Walter Scott and Douglas of Foxboro, were Sunday afternoon callers of Mr. and Mrs. J. McEwen, Sr.

Mr. Frank Brooks spent Sunday with his daughter and family, Mr. and Mrs. Frank Sandercock.

Mr. and Mrs. Lamond arrived home from Calgary on Monday.

Mr. Roy Harry and Everett, were Sunday dinner guests of Mr. and Mrs. Fred Meyers on Sunday.

Messrs Frank and Gerald Harry have gone back to their studies in Queen's University for their fourth term.

Mr. and Mrs. W. Hart motored to Wellington on Sunday to see her mother, Mrs. Blackman and brother, Will Blackman.

Mr. and Mrs. Bert Martin and Mrs. Davis of Corbyville, were callers on Sunday afternoon of Mr. and Mrs. J. McEwen, Sr.

Mr. and Mrs. Basil Brooks were dinner guests of his sister and family, on Sunday of Mr. and Mrs. Frank Sandercock.

Mr. and Mrs. Cyril McMullen, Mrs. Lillian Hall, Mr. and Mrs. Sam Marshall, spent Sunday with their sister and family, Mr. and Mrs. Earl Stickle and Thelma.

Mr. and Mrs. Babcock, Mr. and Mrs. Reid of Kingston, called on Mr. and Mrs. Harry on a Sunday, recently.

Mrs. Ida Chase of Toronto, and Gardenville, spent a few days this week with her cousin and family, Mr. and Mrs. Alva Meyers and Arnold.

Mr. and Mrs. Frederick Moody of Montreal, spent Wednesday, with Mr. and Mrs. Fred Meyers.

6th Tyendinaga

6 TYENDINAGA — Mrs. G. Roldrick and Miss Bessie Roldrick spent Sunday at Mr. Lorne Goodman's cottage, Black Creek.

Mr. and Mrs. Charles Treverton spent Sunday last with Mr. and Mrs. Archie Pike, of Madoc.

Mr. and Mrs. Clare Cockins and family, Roslin, were Sunday visitors of Mr. and Mrs. Alton Goodman and boys.

Friends were shocked to hear of the death of the daughter of Mr. and Mrs. Fred Wannamaker, 4th line.

Mr. and Mrs. Lorne McKenzie and boys spent the dinner hour on Sunday with Mr. and Mrs. Douglas Mumby, Belleville and had supper with Mrs. W. McKenzie.

Congratulations to Mr. and Mrs. Earl Roldrick, who were married Saturday. On Monday evening neighbors gathered and gave them a rousing charivari. All were invited in, and refreshments were served.

Mr. and Mrs. Charlie Treverton entertained Sunday for dinner, Mr. and Mrs. Earl Treverton and boys; Mrs. W. Treverton; Mr. and Mrs. Garnet Denyes and boys, also Mr. and Mrs. Clare Weese and family, of Shannonville.

A new concept of car-building
Styled for tomorrow—
with Lifeguard design
for today's needs!

Announcing
new Ford for '56

17 Thunderbird-inspired beauties
in 4 challenging new series...all with
completely new Lifeguard design

It's here—the new, new Ford for '56 . . . bringing you three vital advances in modern motoring: new, lower, longer-looking styling, inspired by the famous Thunderbird; new Thunderbird Y-8 power; and a wholly new concept of safety planning —Lifeguard design! Inside and out, the '56 Ford has the look of a leader— in its wider, more massive grille, new wrap-around parking lights, big new jet-tube tail lights, slim, sleek new silhouette. Ford interiors are upholstered in exquisite new fabrics, custom-tailored and colour-harmonized with all interior trim to create a truly modern, truly luxurious décor!

New! Thunderbird performance
from a more responsive
deep-block Y-8 engine

Ford for '56 brings you the thrilling 202-Hp. Thunderbird Y-8 engine with its wonderfully reassuring ability to pass quickly, safely when the situation calls for it. This brilliant engine is standard on all Fordomatic-equipped Fairlane and Station Wagon models, while on Customline and Mainline models with Fordomatic Drive you get the ultra-responsive 175-Hp. Y-8. Both these great new engines give you the new smoothness, quietness and flexibility of deep Y-block design—the product of Ford's 24 years' experience in building V-8's—more than all other makers combined.

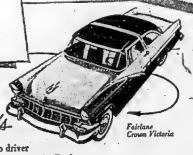

New! Lifeguard design
planned for modern safety needs

Ford's new Lifeguard design represents a *major contribution* to driver and passenger safety. It's based on two years of intensive research and testing by Ford; in co-operation with universities and safety experts. It includes a whole new family of safety features: deep-centre steering wheel that cushions the impact in the event of accident; double-grip door latches for extra safety, designed to prevent doors springing open; optional seat belts and padding for instrument panel and visors. All these, plus Ford's wonderful responsiveness, road-clinging ball-joint ride and safety construction; make Lifeguard design truly a new concept of car-building!

Fairlane Crown Victoria

[Certain features illustrated or mentioned are "Thunderbird" or optional equipment, available at extra cost on models.]

Worth more when you buy it . . .
worth more when you sell it!

Come in tomorrow...

WE INVITE YOU TO SEE
AND DRIVE '56 FORD
AT YOUR FORD-MONARCH DEALER'S

Ford Monarch

HAIG MOTORS LIMITED

224 PINNACLE ST. DIAL WO 8-5573

Relief from PILES

Don't suffer any longer. For quick relief—treat painful piles with medicated Dr. Chase's Ointment. Soothes as it heals. A safe home treatment for 30 years.

DR. CHASE'S Antiseptic OINTMENT

Second Section

The Ontario Intelligencer

Chips Sports Theatre Comics Radio Classified

BELLEVILLE, ONTARIO, TUESDAY, OCTOBER 4, 1955

Extend Health Plan Feelers Now Closed-Door Gatherings Will Decide Fate of Scheme

NEW PRESIDENT TO RESTORE LAW IN ARGENTINA

Provisional president of Argentina, Maj. Gen. Eduardo Lonardi (top) has announced a general amnesty for 25,000 persons, which applies to opposition army groups and civilians alike. At bottom is his wife, shown during an interview in the Government House in Buenos Aires. Gen. Lonardi said his program sought to "restore the reign of liberty and the rule of law" absent during the reign of Peron. —Central Press Canadian.

OTTAWA (CP)—First, tentative feelers towards some form of national health insurance have been extended at this week's federal-provincial conference. It now remains for closed-door meetings to decide whether a firm agreement can be hammered out.

Prime Minister St. Laurent, whose government would be asked to share costs of any program, Monday set out these terms for federal participation in a step-by-step plan:

1. A substantial majority of provinces with a substantial majority of the country's population would have to take part.

2. It must be operated and administered by the provinces.

3. It must involve no constitutional change or interference in provincial affairs and must be in the national interest.

Mr. St. Laurent did not mention what the federal share of costs might be.

A GRADUAL PLAN

But Premier Frost of Ontario, who had asked that health insurance be on the conference agenda, proposed a 60-per-cent federal contribution to a gradual plan which would develop eventually to hospital insurance covering everyone. Beneficiaries would pay a share through payroll deductions and other collection methods.

Reactions of other premiers varied.

Premier Duplessis of Quebec indicated indirectly he does not favor Quebec participation.

He said provinces have exclusive rights in the health field under the constitution and should have the right to raise necessary revenues for such matters.

Premiers Douglas of Saskatchewan and Bennett of British Columforms of health or hospital insurbia, both of whose provinces have forms of health or hospital insurance, were strongly in favor of a plan. And they said it should go farther than hospital insurance to provide federal aid for medical-care plans.

Other premiers mainly took a wait-and-see attitude. Three—Premiers Matheson of Prince Edward Island, Smallwood of Newfoundland and Manning of Alberta—made no mention of it whatever.

Both Mr. St. Laurent and Mr. Frost indicated they favor a gradually-developed program.

FIRST STAGES

The prime minister suggested initial stages might be, first, provision of diagnostic services—x-ray and laboratory—after medical facilities have been built up under the existing national health program and, second, hospital insurance.

"Only after the establishment of some form of hospital insurance would it appear to be feasible to consider what further steps should be taken," Mr. St. Laurent said.

He referred to the possibility of agreement being reached either at this week's conference or at some later date.

Mr. Frost said there should be a flexible approach and suggested, as steps on the way to hospital insurance coverage: Diagnostic services, a home-care plan, help in meeting extraordinary hospital costs, and a hospital maternal-care plan.

Mr. Douglas said he would be disappointed if the federal government went no further than hospital insurance at present. Saskatchewan and B.C. would have to mark time.

"We have no wish to hurry anyone else," he said. But it was to be hoped that an agreement would enable Saskatchewan to go ahead with additional programs. Already a large part of its people were covered by tax-supported medical-care programs.

Premier Flemming of New Brunswick endorsed the principle of health insurance but said low-income provinces such as his would need greater federal aid than others.

COOL WEATHER AHEAD

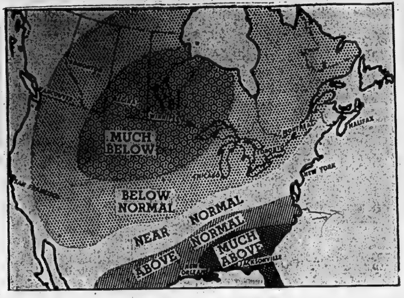

Cool weather is the outlook for most of Canada for the next 30 days according to this map prepared on the basis of the United States Weather Bureau long-range forecast. Ontario, Quebec and Alberta can expect below-normal temperatures while Saskatchewan, Manitoba and northwestern Ontario may have much-below normal readings. Near-normal temperatures are expected in the Maritimes and the Pacific coastal area. (CP Photo).

Say Firm Rehires Union Director After Firing Him

TIMMINS (CP)—The case of a northern Ontario miner who won the protection of a union he tried to wreck was reported closed Monday night.

Leonard Michaud, 35, a miner at Aunor Gold Mines near here and a trustee of the Communist-dominated Mine Mill and Smelter Workers Union (Ind.), was the principal organizer for Mine-Mill in attempts to oust the United Steelworkers Union (CIO - CCL) from the mine.

He was fired by Aunor after testifying before the Ontario labor relations board last Thursday, at which time the Mine-Mill union was accused of using fraudulent methods in organizing. Michaud was reported Monday night to have been rehired.

The Steelworkers sent a telegram of protest to Ontario Labor Minister Daley Sunday, seeking to save Michaud's job.

Leo Behie, a Steelworkers official, said "we must fight for the right of a worker to testify, even though that worker is against us."

The telegram to Mr. Daley said Michaud had been "victimized as a result of appearing as a subpoenaed witness before the board."

Manager of the Aunor mine, Robert Findlay, would not confirm or deny the report that Michaud had been retired. Officials of the department of labor could not be reached for comment.

Five Provinces Would Keep Present Tax Rental Pacts While Three Desire Change

By JOHN LeBLANC
Canadian Press Staff Writer

OTTAWA (CP)—The future of the war-born tax rental agreements hung in the balance today at the federal - provincial fiscal conference.

As the conference in its second day got down to work behind closed doors after a day of public sittings, the lineup of governments looked this way:

Five provinces favor retaining the agreements under which the federal government leases direct tax rights from provincial governments.

Three provinces would like a change.

One—Quebec, which is not in the agreements—shows no inclination for any agreement.

The 10th and newest province—Newfoundland—is non-committal.

WOULD CONTINUE

The federal government is willing to continue with the agreements or scrap them, but is inclined to go for a new system or for several setups with individual provinces.

This simplification of initial attitudes disclosed at Monday's opening session of about 175 delegates could be shifted at later meetings during the week. No government appeared to have a take-it-or-leave-it stand.

However, it looked as though the rental agreements—backbone of finance arrangements of many provinces for years—could well go down the drain, at least in their present form.

Prime Minister St. Laurent made it clear the federal government, which initiated the agreements, is prepared to toss them overboard in favor of one or another system that may attain concurrence of the conference as a means of attaining the objectives of stabilization of federal and provincial revenues and giving the provinces enough money to meet their constitutional needs.

LOOK FOR CHANGE

The powerful provinces of Ontario, British Columbia and Alberta let it be known they are looking for alternates to the rental agreements that expire March 31, 1957.

The five provinces expressing outright support for retention of the tax lease system were Nova Scotia, New Brunswick, Prince Edward Island, Saskatchewan and Manitoba.

But every one had some modifications of various kinds, generally involving a higher tax rent from the federal government, in return for signing.

Premier Duplessis of Quebec, second largest province, confined himself in his opening speech to a general declaration on provincial rights. He gave no indication he would enter into any kind of agreement with the central government, whether or not it involved tax rental.

Nine provinces now rent personal and corporation income taxes to the federal treasury. Quebec is the exception. It collects a personal income tax for which the federal government allows a 10-per-cent deduction against federal tax liability. This is available to any other province.

THE SAME SCALE

Mr. St. Laurent indicated in his initial conference statement Monday that the federal government's view now is that this deductibility should remain at the same scale for any other provinces that want to switch from rental agreements to collecting their own income tax. The same would go for corporation income tax, which now calls for a seven-per-cent deduction against the federal tax.

But he got a miscellany of reactions to that, apart from a wide-ranging series of ideas on other aspects of federal-provincial relations.

The suggestions swung all the way from Manitoba Premier Campbell's idea for a federal-provincial conference on constitutional matters—the last was held in 1950—through New Brunswick Premier Flemming's proposal for federal aid in developing N.B. hydro to Saskatchewan Premier Douglas' plea for action on the south Saskatchewan dam project.

Mr. St. Laurent himself, declaring progress on the trans-Canada highway has not been up to expectations, suggested a new federal-provincial conference may be called this fall on that specific question.

WILL PAY HALF

On unemployment, he indicated his government is sticking to an earlier proposal whereby it will pay half the cost of relief for jobless without unemployment insurance in individual provinces where unemployment rises above .45 per cent of that province's population.

On general federal-provincial relations, here is a summary of provincial opinion as expressed by the premiers Monday:

Ontario—Wants federal tax deductions on provincial levies boosted to 15 per cent on both personal and corporation taxes. The federal government should leave the succession duties field to the provinces.

Quebec—There should be a demarcation of the tax powers of the various governments. Provincial rights must be maintained.

Nova Scotia—The tax agreements should be retained with higher payments. There should be a "national adjustment grant" to lower-income provinces.

WANTS ADDITION

Manitoba — Tax rental agreements should be maintained with substantial additional amounts paid the provinces.

B.C.—Let the provinces return to the field of direct taxation; reduce the federal share of taxes taken out of the provinces.

P.E.I. — Continue tax rental agreements but pay more to the provinces for such things as education.

Saskatchewan — Continue tax rentals, with a moderate increase in payments to the provinces.

Alberta—Premier Manning urged a joint federal-provincial tax system which would replace tax rentals and would not involve double taxation.

Newfoundland — Premier Smallwood offered no tax proposals but sought federal aid for development of his province's resources.

MAKE BOOM LAST, THAT IS PROBLEM, SAYS STEVENSON

In an address at the University of Texas in Austin, Adlai Stevenson declares there are "serious flaws" in the nation's booming prosperity. Declaring he was not a "prophet of gloom," the Democratic leader said that the farmers are not sharing in the good times and urged government leaders to talk less of the "big boom" and consider how to make it last. It is now almost certain that Stevenson will be a U. S. presidential candidate in 1956. —Central Press Canadian.

MULES ACCEPTABLE

SARNIA (CP)—Sarnia city council agreed Monday night that citizens might have mules for pets, but prohibited cattle, goats, swine, mink and foxes within the city limits. A proposed new bylaw will also exclude the pet rabbit.

Car Registered In Name Of PC Member

GEORGETOWN (CP) — Police said LeRoy Dales of Streetsville was charged Monday with leaving the scene of an accident after a 14-year-old Streetsville boy was knocked off his bicycle Sunday night.

Max Harris suffered a bruised hip and lacerations when he was struck while walking along the road pushing his bike, they said.

Police said the car, later found abandoned after it crashed into a tree, was registered to Miss Sybil Bennett, Progressive Conservative member of Parliament for Halton. Dales is a law partner of Miss Bennett.

Police said Dales, also charged with careless driving and driving without a permit, told them the car was left at his disposal when Miss Bennett went away on vacation.

Justice Tells Accused 'You Are Fortunate'

SARNIA (CP) — Arthur Henry Brown, Toronto hardware salesman, was acquitted by a Supreme Court jury Monday on a criminal negligence charge arising out of the death of a 14-year-old newsboy on Highway 40, July 8.

Evidence showed the car driven by Brown went out of control on a curve in the village of Corunna, veered across the pavement and struck two newsboys on the boulevard before crashing into a house. One of the boys, William Wallace was killed, while the second, Thomas Terry, 16, was confined to hospital for several weeks.

The defence contended Brown's driving was not affected by negligence or liquor, but by a sudden fainting spell.

Mr. Justice A. M. LeBel said, in discharging Brown:

"I think you are without doubt one of the most fortunate prisoners I have ever had anything to do with."

Contractors Are Unable to Finish Excavation Job

MASSENA, N.Y. (AP)—Jack and Jim Masser, Inc., of Brownstown, Pa., said Monday they have voluntarily defaulted on a $991,000 contract to excavate for the St. Lawrence seaway.

A representative of the firm said the company has completed 52 per cent of its work, and added that the job was a "total loss."

The firm representative, who declined to permit use of his name, did not elaborate, but said that the Seaway Development Corporation has been informed of its decision by letter, in which it was stated:

"We have no alternative, since we do not have the funds with which to defray the cost of further construction operations."

The Seaway Development Corporation office here said it expected a new contractor would be named in about two weeks to complete the work.

Massers Brothers had bid $386,000 under the government's $1,377,000 estimate for the excavation job in connection with the construction of the Robinson bay lock.

North African Problem May Defeat Govt.

PARIS (Reuters) — Another political crisis loomed over France today as the National Assembly opened a new session which could see the administration turned out of office on the thorny North African problem.

Premier Edgar Faure's seven-month-old government is expected to come under heavy fire over the situation in North Africa and at home. A debate on North Africa, where France faces armed revolt in both Morocco and Algeria, is expected before the end of next week.

A right-wing coalition which has been trying to sabotage the premier's plan to give Morocco home rule is expected to lead the North African attack. The rightists dislike the idea of a regency council there to introduce a representative Moroccan government following the departure of Sultan Moulay Ben Arafa.

The Socialists meanwhile are asking whether the reform plan has not been blocked by Ben Arafa's action in delegating authority to his cousin instead of to the proposed council, while some Radicals say Faure has applied the policies of former premier Pierre Mendes-France, only with less firmness and decision.

Faure will also face attacks on the home front, for a wave of labor unrest during the recess has provided ammunition for an attack on his policy of keeping wages within the framework of economic expansion.

CHINA GREATER MENACE

SEOUL (Reuters)—Gen. James van Fleet, former United States 8th Army commander in Korea, says that for the next few years "Communist China will be a greater menace to the free world than the Soviet Union itself." He told Korean military academy graduates that as long as China remains Communist it will not abandon the goal of dominating East and Southeast Asia.

Burned in Explosion

TORONTO (CP) — A mother and her daughter were severely burned Monday when a natural gas explosion wrecked the kitchen of their apartment.

Mrs. Mary Green, 31, and her mother, Mrs. Maude Whitton, 55, were admitted to hospital with burns to the face and neck.

Residents of the apartment building said the explosion shattered windows, blew out doors and cracked dishes in the building. Damage was estimated at $1,500.

FORMER CONSUL DIES

SUTTON (CP) — Joaquin de Estrada, 68, former Uruguayan vice-consul in Canada, died Sunday at his home near this Lake Simcoe community. Mr. de Estrada was born in Spain and served with Spanish forces in Morocco before joining the consular service with Uruguay. He left the service in Toronto and became a real estate broker.

'Teamwork for Progress' Theme of Canadian C of C Holding Meeting in Winnipeg

By FORBES RHUDE
Canadian Press Business Editor

WINNIPEG (CP) — Teamwork among capital, management, labor and government was given today as the key to Canadian prosperity by G. S. Thorvaldson of Winnipeg, president of the Canadian Chamber of Commerce.

Addressing the opening plenary session of the chamber's annual meeting, whose theme is "teamwork for progress," Mr. Thorvaldson said:

"The building of anything great and noble requires time and attention. Erection of a great cathedral, fashioning of an atomic bomb, building of a nation, all require skill, knowledge and the application of many minds to a myriad of details.

"In the creation of all of these many hands and many minds work as a team toward the final goal. In the building of a nation the scale is large and the blueprint not so exact."

Text of his speech was released to the press in advance of delivery.

Mr. Thorvaldson spoke as the head of an organization which represents chambers and Boards of Trade in some 700 communities in all 10 provinces, the Yukon and Northwest Territories, and which have as their membership some 100,000 businessmen.

Of the relations of management and labor, Mr. Thorvaldson said:

"Failure of management to take advantage of technological improvements and to provide efficient management will result in a labor force unable to compete with efficiently-operated businesses in other parts of the world.

"On the other hand labor which fails to recognize its responsibilities to management and the public and fails to give value for what it receives will also jeopardize the business structure."

The annual report of the chamber, presented by D. L. Morrell, general manager, said of the Canadian scene:

"A capital expenditure program at a record $6,000,000,000 level and unparalleled consumer income would seem to assure a high level of business into the next year, provided export markets can be maintained and expanded.

"Adding strength to the economy also are such longer-term trends as the continued high rate of industrialization and urbanization, a high birthrate and resources development."

However, business was still faced with increasing production costs, not all of which were reflected in selling prices. Two uncertainties were the possible effect which a serious United Kingdom inflation could have on Canadian exports and Canada's continued reliance on the United States to absorb a high percentage of her exports.

In many ways, the report stated, Canada is at a crossroads where vital decisions will have to be made.

ATTEND WEDDING

Prime Minister St. Laurent, wearing a specially-built shoe to cover a plaster cast on his injured left foot, attends the wedding of his granddaughter, Louise Samson, at Quebec. With Mr. St. Laurent is his wife. (CP Photo.)

Fellow Traveler Gets Huge Vote In Indonesia

JAKARTA, Indonesia (AP)—Ali Sastroamidjojo today was on his way back to leadership of the Indonesian government as his Communist-oriented Nationalist party continued to roll up an impressive lead in returns from the island republic's first general elections.

With almost two-thirds of the total expected vote counted, unofficial tabulations gave the Nationalists 6,814,820 and the Communists 4,878,773. The Moslem Orthodox Radicals had 5,137,637 and the Moslem Masjumi — before the election considered Indonesia's largest party — trailed with 3,882,293.

Organization of the new parliament is expected early next year, with the job of forming a new cabinet almost certain to go to Sastroamidjojo, 53-year-old former ambassador to Washington and prime minister for the last two years.

Just nine weeks ago he was toppled from power after long-standing charges of widespread corruption in his regime and failure to halt the rapidly rising national deficit.

LAUNCH BIG TRAWLER

ROUEN, France (Reuters) — France's biggest trawler, the 1,900-ton, 275-foot-long Zelande, was launched here Monday. Manned by a crew of 60, it can stay at sea for four months at a time.

LABOR GAINS IN NORWAY

OSLO (Reuters) — Returns from Monday's municipal council elections throughout Norway showed the government Labor party increased its number of seats by 91 to 1,090. The Liberal and Communist parties showed little change.

Someone Erred in Seating Arrangements for Conference

By DAVE McINTOSH
Canadian Press Staff Writer

OTTAWA (CP) — Remember the trouble the wife had with the seating arrangements at that big dinner party?

They have the same trouble in officialdom. Somebody — nobody will admit who — erred on the seating arrangements Monday for the Dominion - provincial conference.

According to protocol—and nothing can be stickier in the capital than protocol—Saskatchewan has seniority over Alberta though both provinces entered Confederation the same day, Sept. 1, 1905.

But when Prime Minister St. Laurent and the 10 provincial premiers gathered around the conference table in the Commons chamber, Premier Manning of Alberta was seated in eighth instead of ninth place, which was occupied by Premier Douglas of Saskatchewan.

The mistake was discovered later and Mr. Manning and Mr. Douglas switched position on opposite sides of the table for the afternoon sitting.

The two western premiers obviously couldn't have cared less.

"Maybe they thought Premier Bennett (of British Columbia) would be more comfortable between a Tory and a Socialist," the CCF's Mr. Douglas later told a reporter with a grin.

During the morning sitting, Mr. Bennett, Social Credit, sat between Hugh John Flemming, Progressive Conservative premier of New Brunswick, and Mr. Manning, Social Credit.

There was another odd thing about the conference table, especially for a meeting on fiscal matters. There were no wastepaper baskets.

By the time the day was over, Premier Frost of Ontario had a small heap of torn and discarded papers on the carpet around his chair.

There were few smiles and chuckles and only one laugh. This came at adjournment of the morning sitting when Mr. St. Laurent invited the premiers to partake of some fish in the west block.

He noted this is national fish week, hastily adding that there is no connection between this and Dominion-provincial conference.

Canada's Peaceful Atom Aids Science, Medicine

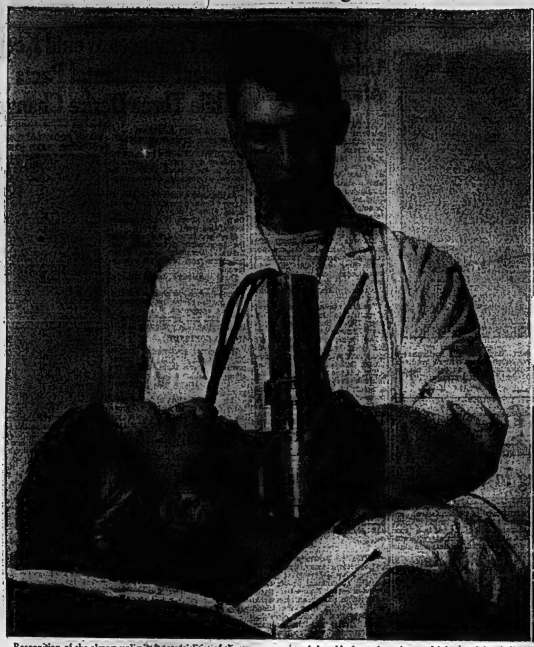

Recognition of the almost unlimited potentialities of the atom as a tool for human good is becoming widespread in Canada as scientists in the fields of medicine, agriculture and industry daily discover new applications for the radio-active isotopes produced at Chalk River. Here, a technician makes a regional count of thyroid of a patient given a drink containing iodine 131. Radioactive iodine, collecting at the goiter source, emits rays which pinpoint the diseased area, at the same time destroying all excess thyroid tissue. Isotopes of gold and cesium are also being used in the treatment of cancer.

Supplanting radium in the treatment of cancer, the isotope Cobalt 60 is being used in some 36 Canadian designed beam therapy units in hospitals around the world. The Eldorado unit pictured is one of three models built by Atomic Energy of Canada at its Ottawa factory.

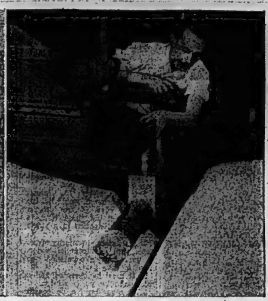

Canadian manufacturers are making wide use of isotopes in the testing of welds, castings and chemicals. This worker in a large Toronto paper mill, is operating the 'batameter', a machine which uses radioactive thallium to regulate the weight and thickness of paper.

Research on metabolism is being carried on by biologists studying the absorption of phosphorous into living cells. The path of radioactive phosphorous, fed to a plant or animal, is traced with geiger counter. Scientist, above, lowers apparatus overboard to collect organisms in the river mud.

Department of Agriculture scientists at Belleville pour 'tagged' mosquito larvae into a pond. Later, by examining all pond life for radioactivity, they are able to determine which of the larger organisms consume and thus exert control of the mosquito population.

RCA Photos — Chris Lund

Ship-by-Rail Assoc. Takes Rap at Trucking

TORONTO (CP) — A delegation representing the Ontario Ship-By-Rail Association took a roundhouse swing at the trucking industry Monday when it appeared before Highways Minister Allan.

Led by H. Wigglesworth of Stratford, the delegation asked the minister to increase policing the province's highways to ensure observance of highway regulations by truckers; make the truckers pay a greater portion of highways costs; and prohibit transport truckers from carrying steel bars, logs, timbers and other articles "which project beyond the truck body and thus create a hazard."

The association, made up of "interested employees" in all branches of the railway industry, said too many trucks are speeding on the highways, thus "creating a great hazard which could easily end in death and destruction."

Spokesmen said numerous instances are reported of truckers being fined for overloading and recommended that a temporary license suspension be put in practice "to keep truckers in line."

The association also asked that regulations be designed to prevent "discrimination, secret rebates or other unfair practices."

The association meets here today for its 26th annual conference. Fifty-five branches from the province will be represented.

TO ASK ADVICE

SARNIA (CP) — City council voted Monday night to request advice from the provincial department of health on fluoridation of municipal water supplies.

Council's decision came after the presentation of a report by city manager E. Royden Colter. In view of conflicting opinions on fluoridation, council felt it should be approved only after it has been recommended by the provincial department of health.

FOR WINTER

This unusual combination of jumbo-knit wool sweater and detachable, striped, hooded collar is ideal for fall and winter outdoor wear. It features heavy ribbing and brightly-colored yarns. (CP Photo).

HIS PROUDEST MOMENT

An hour's battle netted Michael Pedersen this 54-pound muskie, believed to be the largest fish ever caught in the Honey Harbor area of Georgian Bay, Ont. Two friends helped Pedersen land the beauty, which measures 55½ inches and 23¾ inches around the girth. (Central Press Canadian).

LORETTA BACK AT WORK

HOLLYWOOD (AP) — Actress Loretta Young will resume filming her television series Nov. 18, NBC-TV announced Monday. Miss Young spent 3½ months in hospital where she underwent surgery for peritonitis and abdominal adhesions.

FREED FOW SHEDS WIFE

HERKIMER, N. Y. (AP)—Capt. Eugene J. Vasdi, 34, one of 11 American airmen released by the Chinese Reds last July, won a divorce Monday from his wife, Mary, 32. The only ground for divorce in New York state is adultery. Mrs. Vasdi did not contest the suit.

Read

READ — Mr. and Mrs. L. Fenton, and little daughters Sharon and Brenda, of Port Perry, spent the week-end here.

The sudden death of Mr. Joe Haight, of Lonsdale, on Saturday, cast a gloom over his many friends here.

Mr. Tim Kirby suffered severe injuries when his car turned over on Friday morning near the 7th line school.

Mr. and Mrs. Harold Power and baby spent the week-end in Toronto.

One of the popular young men, Mr. Tom Farrel, an Miss Catharine Forlin, of Belleville were married on Saturday morning.

Demorestville

DEMORESTVILLE — Mrs. Don O'Brien and children were recent guests of Mr. and Mrs. Wes Jutby, and family.

Mrs. Roy Court called Monday.

Mr. and Mrs. Clarence Allison on Mrs. Jack Welsh.

and family were Sunday evening guests of Mr. Alex Anderson and Jack.

Mr. and Mrs. Bill Anderson; Mrs. Clarence Allison and Mr. Alex Anderson, spent the week-end in Stayner, guests of Mr. and Mrs. Al Graham.

Mr. and Mrs. Floyd Goralins, were week-end guests, of Mr. and Mrs. George Jinks, Cape Vincent.

WANTS INVESTMENT BACK

SARNIA (CP)—Andrew Betik of Sarnia opened a civil action Monday against the senior partners of Sarnia Bread Company to recover $10,000 he allegedly invested in the business. He claimed the money he paid for a one-quarter partnership in the firm was never actually invested in the business. The defendents are Thomas Popovich and Vasil Sinich.

ROUGH ON POLICE

BERLIN (Reuters) — A harried police riot squad was met with a barrage of brooms, wash basins and torrents of dirty water today when it tried to quell a disturbance by 90 girl inmates of a West Berlin delinquent home. One policeman was injured before the squad broke up the disturbance, led by nightgown-clad girls chanting, "We want out."

EXECUTORS AND TRUSTEES FOR OVER HALF A CENTURY

Your will

—the bridge between your estate and your dependents

THE ROYAL TRUST COMPANY

Ask for our booklet "Practical Hints on Planning Your Will".

66 KING ST. W., TORONTO • EM 3-7341

C. P. HARRINGTON, MANAGER

HANDS TIED?

BECAUSE YOU LACK A HIGH SCHOOL DIPLOMA

You can get one at HOME in your spare time. If you are 17 or over and have left school, write for interesting free book—tells you how! Graduates will receive the High School Diploma of the American School.

AMERICAN SCHOOL, Dept. B-1, 130 Gaberne St., Kingston, Ontario.

Send me your free 64-page High School Book

Name..... Age.....

Address.....

A-O

HAIG MOTORS LIMITED

1952 CHEV.

4-Door — Immaculate

$1195.

See Ray Downey

USED CAR LOT — Market Square — WO 8-6304

To stop a headache use ASPIRIN

TRADE MARK REGISTERED

A BAYER PRODUCT

12 tablets..... 19¢

24 tablets..... 29¢

100 tablets..... 79¢

First Nuclear Power Reactor In Five Years

MONTREAL (CP)—Canada may have its first nuclear power reactor—apart from the experimental reactor at Chalk River—in service within the next five years, a meeting of the Montreal branch of the Engineering Institute of Canada was told Monday night.

T. S. Foster of Toronto, director of design for the primary contractors, Canadian General Electric Co., cautioned, however, that this is just an estimate.

"There are many serious design and engineering problems to the construction of this reactor," he said. "Right now, our major concern is establishing its basic form."

The new reactor will be built at the des Joachims power development on the Ottawa river. Heat from the reactor will be used to make steam to power electric generators.

The project was instigated by Atomic Energy of Canada, the crown corporation operating the Chalk River experimental reactor. The Ontario Hydro-Electric Power Commission will use the electrical power generated by the plant.

Spanish Boxer Wins Title

NOTTINGHAM, England (AP)—Young Martin of Spain won the European flyweight boxing championship Monday night by knocking out defending champion Dai Dower of Wales in the 12th round of the scheduled 15-round bout. Dower weighed 110½, Martin 110¾.

The 24-year-old Spanish garage owner sent Dower to the canvas for a count of nine in the fifth round and again for two in the ninth. In the 10th the champion was down six times for counts of six to nine.

The young Welshman came back strongly in the 11th but finally was floored with a crushing left hook. In the 12th, the Spaniard dropped Dower with another left hook. The Welshman was no sooner on his feet than he was floored again. This time Dower failed to get up.

Ramsey May Play for Larks

MONTREAL (CP) — Montreal Alouettes announced Monday night that they are interested in Ray Ramsey, former Hamilton Tiger-Cats end, as a replacement for Hal Patterson, who is expected to be out for the rest of the season with a chipped vertebrae.

General manager Vic Obeck said he hasn't yet been in touch with coach Carl Voyles of Hamilton but that he is definitely interested in getting Ramsey. The former pro player with Brooklyn Dodgers, Chicago Rockets and Chicago Cardinals is currently a scout for the Tiger-Cats.

Obeck said he has six other prospects for the job, however. These were players cut loose during the weekend when teams in the National Football Lague had to reduce their squads to 33 men. He did not disclose their names.

Belleville Service Darts League

The Belleville Service Darts League opened its fall and winter schedule last night with nine teams participating. Entered are Houstons, Army, Navy, RCAF, Hasty Pees, ANAF, Northern Electric, Legion, Brewers and Corbins.

Results of last night's opening games were: Army 2, Hasty Pees 0; RCAF 2, Corbins 0; Legion 2, Navy 0; Brewers 2, N.E. 0. Houstons drew a bye.

The league plays every Monday night. Scheduled games will appear in the sports calendar.

HAWKS, WINGS MAKE TRADE

CHICAGO (AP)—Chicago Black Hawks of the National Hockey League have obtained right winger Norman Corcoran of Toronto from Detroit Red Wings in an even player swap for rookie Wally Blaisdell, general manager Tommy Ivan announced Monday.

Corcoran, 24, was farmed by Boston Bruins to Hershey Bears of the American Hockey League in 1951, and with the exception of several one-game tryouts with the parent club, remained with Hershey for five seasons. Detroit got him in a recent player deal.

Corcoran scored 92 goals and 133 assists for Hershey.

(ADVT.)

Don't Neglect Slipping FALSE TEETH

Do false teeth drop, slip or wobble when you talk, eat, laugh or sneeze? Don't be annoyed and embarrassed by such handicaps. FASTEETH, an alkaline (non-acid) powder to sprinkle on your plates, keeps false teeth more firmly set. Gives confident feeling of security and added comfort. No gummy, gooey, pasty taste or feeling. Get FASTEETH today at any drug counter.

BASEBALL OR BALLET?

This "may I have this dance" sequence involves Duke Snider, Dodger centrefielder, who steamed into third on Campanella's sharp single to left. Phil Rizzuto, Yankee shortstop, has the ball, but he's too late for this waltz. The baseball ballet occurred in Dodgers' 8-3 victory in third game of the series. (Central Press Canadian).

53-YARD PUNT

Joe Krol, who came out of a two-year retirement to kick for Toronto Argonauts, gets a 53-yard punt away in a Big Four football game at Toronto against Montreal Alouettes. The kick was deep in Alouette territory and led to Argos' first touchdown. Montreal rallied to defeat Argos 30-28. (CP Photo).

Will Sell Tracks For $4,000,000 Says Newspaper

TORONTO (CP)—The Globe and Mail says Long Branch and Dufferin race tracks here will be sold soon for $4,000,000.

The newspaper says it has learned that the purchasers will be linked with the Ontario Jockey Club, which owns the new Woodbine track being built at Malton and the present Woodbine and Fort Erie tracks.

Such a move would bring all major flat racing in Ontario under the control of the club.

Fred Orpen, owner of Dufferin, announced earlier Monday that no fall or winter harness horse meetings will be held at the track this year. He did not deny or confirm that the tracks had been sold.

DROUIN WINS

QUEBEC (CP)—Gerry Drouin of Quebec scored a unanimous 10-round decision Monday night over Tony Percy of Drummondville, Que., Canadian welterweight boxing champion, in a non-title bout.

Percy, weighing 154¾, finished the fight with both eyes almost closed, while Drouin, 146, had a deep cut on his face.

There were no knockdowns.

TO SEEK ELECTION

KITCHENER (CP) — Alderman Fred Dreger, lawyer and finance committee chairman of city council said Monday he will be a candidate for mayor of Kitchener in the December elections. He has served on council seven years. Mayor Donald Weber, serving his second term, has not yet announced his intentions.

BOXING OFFICIAL

Charles Mayer of Montreal, was elected president of the Canadian Boxing Federation in September, 1955. Sports editor of Montreal's Le Petit Journal, he also is a Montreal city councillor and vice-president of Montreal Athletic Commission. (CP Photo).

GET INTO BUSINESS FOR YOURSELF

One of Canada's largest sellers of tires, batteries and automotive accessories is accepting applications for Associate Store Dealerships to be opened in Belleville and vicinity. .. ..

For further information write to:

UNITED TIRE SALES

379 Wilson Ave. (Downsview), Toronto, Ontario

HAIG MOTORS
LIMITED

1953 FORD

2-Door — Tan — A Real Buy.

$1295.

USED CAR LOT — Market Square — WO 8-6304

Horticulturists Outline Contest For Beautification

PICTON.— Plans for rural and urban beautification competitions were outlined at an enthusiastic meeting of Prince Edward Horticultural Society, attended by 75 members in Shire hall. The awards are to be for 1956 plantings with the emphasis placed on locations visible from road or highway.

In a rural competition open to all parts of Prince Edward, excepting Picton, prizes totalling $100 are offered by The Picton Gazette. Prizes of $25, $15 and $10 are to be offered for the most attractive plantings on public grounds such as schools, halls, churches, parks. Open to private individuals are prizes of $15 and $10 for most attractive new planting of flowers, shrubs, trees, and $15 and $10 for greatest improvements of exteriors of homes and lawn areas.

In the urban section, open to the town, Mayor H. J. McFarland is donating $100 in prizes. Final details are to be decided upon but include replanting of Benson Memorial Park in co-operation with town council.

Report of the committee composed of Jack Sutcliffe, L. B. Callan and Mrs. Morley Jackson was given by Mr. Sutcliffe.

HEAR SPEAKER

Horticulturist with the Dept. of Veterans' Affairs, Russell Gomme gave a helpful lecture on landscaping. Using models of different types of homes, and model trees and shrubbery, he showed how planting should be done to create a harmonious over-all picture. The speaker stressed the importance of planning before building or planting, both to create a proper setting for the home and to save money. He warned against over-planting and the placing of trees, which hide the view from large windows. Using colored films, he showed the necessity of securing the right type of lot before building to avoid expensive fill afterwards.

Mr. Gomme was introduced by Major Howard M. Reid, local DVA representative and thanked by the Rev. E. Wrightson, Society vice-president.

NEW SECRETARY

Jack Laundry, East Lake, a member of Picton Public school staff, was named secretary-treasurer, succeeding D. A. Taylor, who has acted in that capacity since the Society was organized in May. Thanks were expressed to Mr. Taylor for his work.

Mr. Taylor read a letter from the Highways Divisional engineer which stated the Department is unable to co-operate in the establishment of a look-out on Lake-on-the-Mountain, due to its distance from Highway 33. The matter is to be investigated further.

A membership of 117 in the Society was reported.

Society president Phil Dodds welcomed the large attendance and urged each member to do some planting during 1956 as a start to the county-wide beautification program.

Mr. Dodds reported on efforts to have the approach to Glenora ferry beautified by the Ontario Department of Highways, of seeking co-operation of Women's Institutes in undertaking local improvements on the flower show held at Picton fair when Mrs. Shepardson, Kingston, the Society's regional president, was judge, and of Department of Highway plans for Provincial Parks at the Outlet and at the UEL landing site at Adolphustown.

WANTS NORMAL LIFE

BRANTFORD (CP)—Robert McClelland of Windsor, Ont., was sentenced Monday to two years and six months in Kingston penitentiary after telling the court he wished to lead a normal life after finishing his prison term. McClelland admitted breaking into the CNR express office at Paris last April. The sentence will be concurrent with a term he is already serving in the penitentiary.

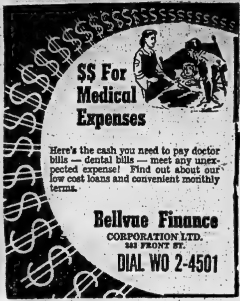

Hockey's Here Again!

STAR WEEKLY PREVIEWS 1955-56 SEASON

It takes two *good* teams to make a good game of hockey, and a group of *good* teams to make a well-balanced league. That's the reason for the big pre-season shuffle now going on in the National Hockey League. Four teams start the season with new coaches. Surprising player transfers are being made. Read "A Closer Race in the NHL?" It's a standout feature of this week's Star Weekly.

The Klondike Lives Again

KLONDIKE! Fifty years ago men braved Arctic ice and snow on foot to seek their fortunes. A Klondike rush is on again. Urged by the promise of nickel, copper, silver, lead, asbestos and oil, prospectors with modern equipment are combing the Klondike creek area once more. Read "The Klondike Trail of '55".

"Petticoat Rule" Proves Popular

Just one man offered himself for public office in Bishop's Itchington, England, so the voters elected five women to serve with him on the parish council. The men woke up. They offered a male slate at the next election but all five women were re-elected. Read the feature "When Grannies Take Over a Town."

Oklahoma—an "Engineered" Movie

Scientists, engineers, agriculturists—play leading parts in the movie version of Oklahoma. They won't be seen on the screen but the story of the research and experiments made to produce the colored movie of this great stage success—and the statistics—provide most interesting reading for movie fans.

A Look at Paris Fashions

Fashions in the French motif are described and pictured in this week's presentation of The Star Weekly fashion parade. To quote: "The essence of the Paris look is that little something which evokes the Orient—long slender clothes with high necklines . . . lack of trimmings . . . sombre colors (black No. 1 favorite) . . . embroideries on evening dresses"

$400 Offered for Solution of this week's Cash-Word$ Puzzle

Star Weekly

NOW ON SALE

Vengeance-Bent Yankees Square Series With 5-1 Victory Over Dodgers

CHIPS OFF THE SPORTS BLOCK

By GEO. H. CARVER, *Sports Editor*

ALL OVER!

Today tells the world series story. By the time this edition hits your front veranda the wacky 1955 battle of the baseball giants will have passed into the archives with another record-breaking sequence of events.

Yesterday the flaming Dodgers who had whipped the damYankees three times in a row, appeared to take an Alphonse-Gaston attitude and practically handed the sixth game to the Manhattan foemen on a Spooner. And it twarnt a silver one either, b'dad.

The vengeance-bent Yankees tossed the Flatbush taunts: "We'll molder da Bums in da Yankee Stadium," right back down the Dodger throats.

The argument rages hot in the bistros of Flatbush. Who is the goat? Is it the untried Karl Spooner who was as effective as a slingshot against a seagoing battle wagon, or was it Marse Walter Alston for not starting Don Newcombe, as was the logical "cherce?"

To all intents and purposes the game was over at the end of the first innings. The Bombers coming in on hits, home run and a prayer, got behind Whitey Ford and checked the frustrated Flatbushers off with one run over the rest of the course. To make matters worse the "Duke" threw a knee out in the fourth and retired from the game.

Ah, me, there wuz no joy in Flatbush last night. Tonight? At point of writing, quien sabe.

• • • •

SEARCHING THE RECORDS

Now the world series is over the following record recalls may help cracker-barrel enthusiasts in the post-series chinwags this fall and during the winter.

If the series is not over some of the "dope" may apply — if it is, it could be interesting to make comparisons.

These are some of the facts and figures of other series. The team that wins the second game usually wins it all (28 out of the last 32) . . . a team that gets behind, one win to three, has a handicap that's been overcome but once in a seven-game series—by the 1925 Pirates (but they did win the charmed second game) . . . The pre-series favorite has paid off three out of four times (37 out of 51).

Of the eight series that ended in four games, six were swept by the Yankees, the others by the 1914 Braves and the 1954 Giants . . . Nine of the 18 National League world's championships have been upsets . . . Most world series runs are scored in the fourth inning (263) and least (except for the partially-played ninth, in the second—but dunt ask why.

Only 6,210 saw the fifth game of the 1908 series at Detroit. (Whatsamatta, everybody watching TV?) . . . Pepper Martin's five stolen bases in the seven-game 1931 series are most talked about, but Jimmy Slagle stole six in five games in 1907 . . . Nobody has been given the hobo's heave from the series since 1945 when the Cubs' Mickey Livingston rough-armed Umpire Jocko Conlin . . . Nothing closer to a fistic display has developed since Joe Medwick's slide spilled Marv Owen at third in the 1934 Cards-Tigers series.

If it's a shutout the score's mostly likely to be 3-0 (18 times) or 1-0 (ten times) . . . But among the 25 other shutout (total 58) there's never been a 6-0 or 7-0 score . . . Only one player has stolen home in the last twenty series (not counting Jackie Robinson's steal in the current fray.) Monte Irvin stole home on Allie Reynolds in 1951—but eight in all have done it. None, however, with the winning run in the ninth.

More world series are won before the fifth inning than after it (not counting overtime games) . . . The "edge" run was scored 125 times before the fifth, 38 times in the fifth and 107 times in the last four innings . . . There have been 26 extra-inning games, the longest one 14 frames between the Red Sox and Dodgers in 1916.

The earliest world series was played September 5, 1918 (on account of the war) and the latest October 26, 1911 (on account of the rain). Only two clubs, the 1910 and 1913 Athletics ever went through a series without making a change in their starting line-ups . . . But the 1947 Yankees used 26 players in the sixth game that year—and lost—8-6 to the Dodgers anyway.

The odds (may be wrong this year) are 4-1 that a team that's a runaway in its own league meeting up with an opponent in the world series that has had a tough way to go, will keep right on winning honors.

Just 29 times since the series business began a little more than 50 years ago, have teams qualified by margins or ten or more games. These were divided equally between the two leagues.

• • • •

TICKETS ON SALE

Subscriber seats for the senior TPT games are now open to the public at Bill Cook's cigar store. They are priced at $18 and can be purchased on the instalment plan but payment must be completed before the first home game.

Bombers Pounce on Spooner For Five Runs in 1st Inning; Ford Fashions Neat 4-Hitter

By JOE REICHLER

NEW YORK (AP)—A pair of winning lefthanders, veteran Tom Byrne of New York and youthful Johnny Podres of Brooklyn, carried the world series hopes of their respective clubs today as the Yankees and Dodgers came to grips in the seventh and deciding game.

The pendulum, which has been swinging back and forth, first favoring one team then the other, definitely had swayed toward the Yankees.

Not only did the American Leaguers have the benefit of their own Yankee Stadium, where they have beaten the Brooks three straight, but this time it was the Dodgers who were beset by crippling injuries.

The odds-makers, who have called the turn in each of the six previous games, have made Yankees 7-to-5 favorites to win today's game before another standing room crowd of some 64,000. Game time was 12 noon EST.

WHITEY FORD
. . . Dodger Choker

THEIR SECOND START

This was the second series start for both Byrne and Podres. Byrne, 35, fired a five-hitter to win the second game and Podres, 23, brought the Brooks back to life with a seven-hitter in the third game.

"I'll have everybody else in the bullpen," vowed Dodger manager Walter Alston, a statement echoed by Casey Stengel, the Yankee skipper.

Monday's 5-1 Yankee victory, which deadlocked the classic at three victories apiece, was a stunning blow to the Dodgers in more ways than one. Not only was young Karl Spooner shelled from the mound before he could retire two batters but Duke Snider, the slugging star of the series so far, suffered a severe knee injury which forced him out of the game after only one time at bat.

The centre-field star, who has hit four home runs in this series, wrenched his left knee while chasing a fly ball hit by Bill Skowron in the third inning. Several hours before game time, it was uncertain whether Snider would be in shape to play today.

Jackie Robinson was another Dodger mainstay on the doubtful list. He aggravated a pulled tendon in the back of his left foot and the injury slowed him up perceptibly Monday.

"I won't know until just before the game whether I'll be able to play," Robby said late Monday night. "Right now it's sore."

ALSTON OPTIMISTIC

Snider, his knee in a tight elastic "sleeve," vowed he would play "if I can walk."

Alston optimistically expected Snider and Robinson to play.

"If they do, it will be the same lineup that we started today," he said. "If not, we'll have to wait and see."

The Yankees, too, expected to start the same lineup.

Hank Bauer, back after a three-day layoff because of a leg injury, chipped in with three hits Monday.

Mickey Mantle, the other Yankee convalescent, was not expected to play, according to manager Stengel except in a pinch-hit role.

The Yankees didn't need any help from Mantle Monday as they struck quickly, knocking Spooner out with a stunning five-run attack before the young southpaw knew what had hit him. Skowron capped the lightning assault with a three-run homer after Yogi Berra and Bauer each had singled over one runner.

BEST OF SERIES

After that the game was entirely in the strong left hand of Whitey Ford and the blood southpaw never faltered. The compact little guy pitched the best game of the series, and probably his best of the year, as he handcuffed the Dodgers with four singles to record his second series triumph.

Ford's complete mastery of the Dodgers' righthanded-hitting lineup had the crowd of 64,022 cheering throughout as he struck out eight and permitted only four fly balls to be hit to the outfield. Two of the hits were grounders and the other two looping liners over the infield.

Two key plays were instrumental in the undoing of Spooner who, in his previous effort, had fanned five in three scoreless relief innings. Junior Gilliam was the central figure in each key play, either of which, if consummated, could have averted the disastarous five-run explosion.

In the first inning, after lead-off man Phil Rizzuto had walked, Billy Martin struck out on a 3-2 foul-tip. Rizzuto, who had taken off with the pitch, seemed an easy out but Roy Campanella, who caught the foul tip on the webbing of his glove lost a fraction of a second trying to get a firm grip on the ball.

PEG TOO LATE

When he was ready to throw, he discovered that Gilliam had not yet reached the bag. After a couple of feints, he made his peg but by then Rizzuto had slid safely into the bag.

Had Rizzuto been doubled there would have been two out and nobody on. Instead, after Gil McDougald walked, there were two on and one out. That brought up Yogi Berra and the second key play. Berra sent a medium-speed bouncer past Spooner's glove up the middle, just to the right of second.

Gilliam seemed to get to the ball a little late and before he knew it, the ball flicked under his glove and out into centre field. Rizzuto scored the first of the five runs on the hit.

The Dodgers again got fine relief pitching after the game was lost, the third time this has happened. Russ Meyer, the forgotten man of the staff, rushed in after Skowron crashed the ball into the right-field seats and blanked the Yanks on four singles in five and two third innings. Ed Roebuck added two more scoreless innings in the seventh and eighth.

Sports Calendar

SOFTBALL

Saturday—OASA Int. "AA" Finals: Toronto Canada Packers vs Belleville Bobcats, CNRAA Park at 2.00 p.m. (Third game immediately after if necessary.)

Saturday— OASA Industrial Finals: Point Anne vs Waterloo Seagrams at Toronto.

BASEBALL

Saturday—OBA Midget "C" Finals: Wellington at Caledonia.

HOCKEY

October 22nd— OHA Senior "B" All-Stars vs Kingston Goodyears at Kingston Community Centre.

October 28—OHA Senior "B" Opener—Whitby at Belleville TPT's, Memorial Arena, 9 p.m.

RUGBY

Wednesday — COSSA Junior: Trenton at Brighton; St. Michael's at O.S.D.

Wednesday — COSSA Senior — BCIVS at Albert College.

Seabrookes Lose To Toronto

PETERBOROUGH (CP) — The Canada Store Fixtures' softball squad of Toronto downed Peterborough Seabrooke's 7-2 here Monday night to sweep their Ontario Intermediate A semi-final series in two straight. They will play off with North Bay next weekend for the provincial title.

Chalky Clarke of Toronto twirled three-hit ball and fanned 13, while his mates reached Jim Driscoll on the home mound for 10 hits. Clarke helped his own cause by hitting a three-run homer in the fourth inning. Howie Dalton of the losers had two hits, one a two-run homer in the first inning.

Toronto	010 303 000—	7	10	1
Peterborough	200 000 000—	2	3	3

Clarke and Cutner; Driscoll and Scriver.

HELIOSCOPE RETIRES

ATLANTIC CITY, N.J. (AP)—William G. Helis, Jr., noted New Orleans sportsman, Monday announced the retirement to stud of Helioscope, holder of five track records and earnings of $418,275.

Helioscope, a top-ranking four-year-old, is considered a candidate for "horse of the year" and "handicap horse of the year" honors. His brilliant racing record included 16 wins in 25 starts, including 11 stakes victories.

Helioscope is by Heliopolis, one of America's great sires, from the Man O'War mare, War Flower. He won the Southern Maryland, Valley Forge, Massachusetts, Suburban, Salvator and Monmouth Handicaps this year.

World Series Facts and Figures

By THE ASSOCIATED PRESS

STANDINGS

	W	L	Pct.
New York (AL)	3	3	.500
Brooklyn (NL)	3	3	.500

First game, Yankee Stadium, Wednesday, Sept. 28

	R	H	E
Brooklyn (NL)	5	10	0
New York (AL)	6	9	1

Newcombe, Bessent (6) Labine (8) and Campanella; Ford, Grim (9) and Berra.

WP: Ford. LP: Newcombe.

Second game, Yankee Stadium, Thursday, Sept. 29.

Brooklyn (NL)	2	5	2
New York (AL)	4	8	0

Loes, Bessent (4) Spooner (5) Labine (8) and Campanella; Byrne and Berra.

WP: Byrne. LP: Loes.

Third game, Ebbets Field, Friday, Sept. 30

New York (AL)	3	7	0
Brooklyn (NL)	8	11	1

Turley, Morgan (2 Knucks (5 Sturdivant (7) and Berra; Podres and Campanella.

WP: Podres. LP: Turley.

Fourth game, Ebbets Field, Saturday, Oct. 1.

New York (AL)	5	9	0
Brooklyn (NL)	8	14	0

Larsen, Kucks (5) Coleman (6) Morgan (7) Sturdivant (8) and Berra; Erskine, Bessent (4) Labine (5) and Campanella.

WP: Labine. LP: Larsen.

Fifth game, Ebbets Field, Sunday, Oct. 2.

New York (AL)	3	6	0
Brooklyn (NL)	5	9	2

Grim, Turley (7) and Berra; Craig, Labine (7) and Campanella.

WP: Craig. LP: Grim.

Sixth game, Yankee Stadium, Monday, Oct. 3.

Brooklyn (NL)	1	4	1
New York (AL)	5	8	0

Spooner, Meyer (1) Roebuck (7) and Campanella; Ford and Berra.

WP: Ford. LP: Spooner.

Seventh game at Yankee Stadium Tuesday, Oct. 4.

FINANCIAL FIGURES

Sixth Game Figures

Paid attendance¼64,02
Net Receipts—$411,090.72
Commissioner's share—$61,663.61
Clubs' and leagues' share—$349,427.11

Six Game figures

Paid attendance 64,022.
Net receipts—$1,929,965.53
Commissioner's share—$289,494.83
Player's share (first four games)—$654,853.59
Clubs' and leagues' share—$985,617.11

Sam Snead's Golf School

Never convert your golf swing into a power swing. If you do you say farewell to rhythm and so with that goes your smooth swing. Then goodbye to low scores. Lunging, forcing the club, only spells disaster. The dotted line in today's picture shows the player's hands in the address position. The solid line shows him at the top of the swing in fine golfing form ready for a rhythmic, smooth downswing. Start down slowly from the top. Don't rush it in this area. Feel that you are pulling your hands down as pictured, rather than throwing them out and around. Your reversing pivot of hips and shoulders will supply the out-and-around motion without your adding to that action by throwing the hands out. Begin uncocking your wrists and hands when they are hip high in the downswing. Then the added power you transmit to your clubhead will reach its maximum at the correct mechanical instant. This is when the club head meets the ball.

(Copyright 1955, John F. Dille Co.)

HAIG MOTORS
LIMITED
1952 Plymouth
Club Coupe — Maroon — Lots of Extras.
$1195.
See Hugh Young
USED CAR LOT — Market Square — WO 8-6304

FINEST WAXES for FINEST SHINES
10 POPULAR SHADES
SHOE POLISH
DIAL WO 2-2854
BRAM HUMPHREYS
ARCH SUPPORT AND SHOE REPAIR CENTRE
19 Campbell St.
Dial WO 2-2854 for Appointment

DO YOU OWN ADEQUATE FIRE INSURANCE?
We sell it
THE
LORNE McDOUGALL
Insurance Agencies Ltd.
150 FRONT ST. DIAL WO 8-5723
"BELLEVILLE'S LARGEST INSURANCE OFFICE"

Now! get up to 50% greater Starting Power and a
FULL 4 YEAR GUARANTEE
You'll never know what *real* battery satisfaction is until you use this new Firestone Dri-Charged Battery! Its King-size capacity is more than ample for the many electrical accessories in modern cars and its long trouble-free life begins at the time of installation—the first truly factory-fresh battery ever offered!
SHIPPED AND STORED *DRY*
after being power charged at the factory. No lost power or deterioration while in storage. Sold to you in a factory-sealed carton.
COMES TO LIFE LIKE *MAGIC*
Battery is not activated with acid until actual time of installation in your car. There's no waste — you receive *full* value.
EASY BUDGET TERMS
EXTRA BIG TRADE-IN ALLOWANCE

AVAILABLE IN 6 or 12 VOLT SIZES
Firestone
DRI-CHARGED
Supreme Power BATTERIES
GET READY FOR FALL AND WINTER DRIVING
Make your own road with the quiet-running NEW noiseless
Firestone Town & Country TIRES
RESERVE YOURS NOW
A small deposit holds your tires until you have them installed
AVAILABLE IN TUBED TYPE OR TUBELESS, WHITE OR ALL-BLACK SIDEWALLS
SEE YOUR NEARBY FIRESTONE DEALER TODAY.
TREPANIER TIRE TREAD CO.
2 DUNDAS ST. E. DIAL WO 2-3059
Bill Deline Ltd.
283 COLEMAN ST. DIAL WO 2-3483

No Two-Boss Club

Ottawa Riders Fire Coach At Loggerheads With Chief

By BERNARD DUFRESNE
Canadian Press Staff Writer

OTTAWA (CP)—Ottawa Rough Riders kept their fingers crossed today hoping that the firing of backfield coach John Idzik after weeks of friction with head coach Chan Caldwell will shake the players from the doldrums.

The Big Four football club released Idzik Monday night to correct what club president Dave Gill described as "an impossible situation."

"Idzik and Caldwell have not been getting along and we feel it is in the best interests of the club to dispense with Idzik's services" Gill said. "Our only possible step was to support our head coach to the very limit."

DISAGREED ON POLICY

Although club officials were a bit reluctant to discuss the turmoil in the Riders' dressing room, it was whispered that Caldwell was being "undermined," and that the two former University of Tennessee coaches had differences over player selections, policy and line-ups.

"This (Idzik's release) will either make them (the players) or break them," said one football man who declined to be identified.

He was referring to Rough Riders' low spirits after the 40-0 clawing Hamilton Tiger-Cats gave them Saturday.

Idzik, 27, split-T quarterback from the University of Maryland, was freshman coach at the University of Tennessee last year. When Caldwell, former assistant coach at Tennessee was hired this year he brought Idzik along as the backfield coach.

STARTED IN AUGUST

Line coach Tom McHugh, former high school mentor from Philadelphia, remains with the Ottawa club.

Officials said friction between Caldwell and Idzik started during the exhibition season last August and three times the pair was called in by the executive and patched up their differences.

The last time was two weeks ago when co-captains Pete Ladygo and Dick Barwegan, import linemen, asked general manager Jim McCaffrey to set things right.

"They said they represented the 33 players and asked us to straighten out the friction so evident in the coaching," McCaffrey said.

"They said they were not taking sides but asked that something be done."

The friction between Caldwell and Idzik apparently came to a boil after last Saturday's game.

Pastrano Ready For Heavyweights

NEW ORLEANS (AP) — Willie Pastrano, who takes off weight slower than a Japanese wrestler, may have fought his last fighta s a light heavyweight Monday night when he slashed out a 10-round unanimous decision over rugged Paddy Young of New York.

The 19-year-old New Orleans fighter, the No. 3 challenger, went to the sweat box twice a few hours before fight timez to melt off a reluctant 2½ pounds. At that, he weighed in at 175¼. Young, rated No. 5, weighed 171½.

Pastrano said after the fight: "I really felt weak from taking off the 2½ pounds. I don't know. Maybe I'll fight heavyweight from now on. I'll see."

MAY TURN PRO

LOS ANGELES (AP) — Professional tennis promoter Jack Kramer said Monday he is confident America's Tony Trabert and Australia's Ken Rosewall and Lewis Hoad will soon sign contracts to play professionally for him.

Kramer said that if the three sign up he and the trio will play as a foursome during a 16-month world tour, which might gross over $300,000.

Hoad and Rosewall have received a guarantee of about $45,000 each, Kramer said, and Trabert would receive approximately $80,000. All would operate on a percentage basis.

(ADVT.)

If You're TIRED ALL THE TIME

Everybody gets a bit run-down now and then, tired-out, heavy-headed, and maybe bothered by backaches. Perhaps nothing seriously wrong, just a temporary toxic condition caused by excess acids and wastes. That's the time to take Dodd's Kidney Pills. Dodd's stimulate the kidneys, and so help restore their normal action of removing excess acids and wastes. Then you feel better, sleep better, work better. Get Dodd's Kidney Pills now. Look for the blue box with the red band at all druggists. You can depend on Dodd's. 82

Shellettes Even Trenton Series

The Osterhout Shellettes of Belleville came up with a 4-2 victory over Trenton Cleaners over the weekend to even their three-of-five series for the women's Belleville and district softball championship at two games each. The fifth and deciding tilt will be played in Trenton but no date has been set.

Shellettes grabbed a 1-0 lead in the first stanza and upped it to 3-0 in the third. Trenton picked up one in the fourth and another in the seventh while Belleville added an insurance marker in the fifth frame.

Linda Wagg on the hill for the winners was touched for four hits while striking out four and passing only one batter. Donna Drake was her mound opponent, allowing six safeties with three strike outs and five walks charged to her.

Lois Batchelor paced the Shellette batters with two singles while Helen Reeves, Linda Canning, Rita Harder and Sandra Slade added one hit each.

O'Neil led the Trenton lassies with the wood, pounding a triple and single while McMurter also tripled and Vieau had a one-bagger.

Line score:—

Trenton	000 100 1—2	4 3
Shellettes	102 010 x—4	6 2

Bowling

MEN'S COMMERCIAL LEAGUE

Quinte Distributors were seven point winners over the Coca-Cola entry in the Men's Commercial Bowling League at the Bowl-O-Drome on Friday night, as Barrett's Jewellers, Hastings Sheet Metal and Elliott Motors scored 4 to 3 wins over Welding Gases, Lloyd's Cleaners and Superiors respectively.

The individual scoring honors were turned in by Joe Levick with a 773 triple and a 308 single.

Other good scores were rolled by Nick Marrocco 769, Jack Yerex 709, Vince Sagriff 708, Joe Miller 703, Jack Moon 681, and Bill Brown 664.

SWACO MIXED LEAGUE

Slo Jets (7) 3367, Lucky Strikes (2) 3074; Idiots (5) 3098, Rockets (7) 3150; Sure Shots (0) 2698, Phantoms (0) 2942.

High single— men Ted Colden 260; ladies I. Colden 315. High triple—men, Fred Lusk 650; ladies, Mae Hall 623.

CORBIN LOCK MIXED

Padlocks 4, Fasteners 0; Cylinders 1, Catches 3; Push Plates 0, Levers 4.

J. Burt 626; B. McPherson 615; J. Graham 612; B. Hunter 664; C. Moore 633; J. White 672; B. Elmy 601.

QUINTE MIXED LEAGUE

Zombies 4, Champs 3; Greenbacks 7, Punks 0; NFC 5, Chargebacks 2; Tack Heads 7, IAC 0; Blowouts 7, Silver Dollars 0; Head Pins 7, Eager Beavers 0.

Ladies—D. McLean 727, M. James 656, A. Pullman 650, P. Ronsky 626 men: V. Sagriff 634, B. Adams 621, M. Ritchie 613.

Fights Last Night

By THE ASSOCIATED PRESS

New York—Paddy DeMarco, 141, New York, outpointed Kenny Lane, 140½, Muskegon, Mich., 10.

New Orleans—Willie Pastrano, 175½, New Orleans, outpointed Paddy Young, 171½, New York, 10.

Brockton, Mass.—Alex Brown, 203, Paoli, Pa., stopped Johnny Hoye, 202½, Taunton, Mass., 4.

Providence, R.I. — Tim Jones, 160½, Newark, N.J., outpointed Bob Bolton, 164, Providence, 10.

Nottingham, England — Young Martin, 110, Spain, stopped Dai Dower, 110½, Wales, 10.

Whether Dodgers win or lose the series, no one will forget the dramatic homers of centre-fielder Duke Snider, left. His two homers in the fifth game gave him a total of nine in World Series play and he now ranks behind only Babe Ruth, who hit 15, and Lou Gehrig who hit 10, in World Series competition. Here he is bussed by catcher Roy Campanella and Gil Hodges, two other Dodger sluggers. (Central Press Canadian).

In the Dressing Rooms

NEW YORK (AP)—"We're home and we're confident," boomed Casey Stengel Monday, throwing down the gauntlet to Brooklyn Dodgers for the seventh and deciding game of the world series.

"We'll pitch Tommy Byrne," the wrinkled Yankee pilot added over the din of a celebrant dressing room. "After all, he pitched the best game for us here."

"Better than Whitey Ford?" somebody corrected.

"I didn't say that," Casey put in tartly. "I can't go with Ford tomorrow. I mean Byrne has pitched the best of anybody up to date."

Ford, finishing his first world series game in five starts, set the Dodgers down with four hits to knot the series at three games each.

"I thought he pitched beautiful ball," Casey said. "He had his curve working well and he was throwing in that fast ball at just the right time.

DECIDED TO WIN

"He didn't have any scarey moments but I wasn't taking any chances. We decided to win this game if we had to throw every pitcher on our roster at them.

"That hit by Skowron in the first inning (Bill Skowron's three-run homer) was just what the doctor ordered. But we had no intention of losing that lead."

Stengel said he kept Bob Turley, Don Larsen and Tom Morgan throwing in the bullpen, just in case Ford should falter.

Stengel said he probably wouldn't make too many changes in his lineup with the Dodgers pitching Johnny Podres.

"I think our lefthanders can hit him as well as our righthanders," he added. "I'll use Hank Bauer again if he feels okay, probably Bob Cerv in centre and (Elston) Howard in left. I may have Bill Skowron at first base."

Ford was the centre of attraction in the Yankees' dressing room.

"This is the first game I've finished in a world series and I've started five," the Glen cove, N.Y., southpaw said. "I am naturally very thrilled about it.

"I'm just sorry my wife, Joan, couldn't be here to see the game. She couldn't get a baby sitter." Ford has three children.

"I enjoyed pitching to Duke Snider," he said. "It was a challenge."

He struck out the mighty Duke in the first inning before Snider, home run hero of the series, went out with an injured knee.

Skowron, whose rightfield home run wallop turned the game into a boring, drab affair, said he didn't know what kind of a pitch he smote.

Bauer, who started the game, said he was able to run pretty well on his injured thigh but that he felt something snap again.

"But I'll be okay," he said. "Don't worry. I'll be in there tomorrow."

Stengel was asked if he thought the Dodgers, now even and without their ace outfielder and away from home, looked as if they might be getting panicky.

"I know you'd like for me to say that," the Case commented with a wink. "But I don't think so. They're still strong and they'll be tough."

Snider, on the very verge of writing his name with baseball's greatest in world series annals, vowed Monday he would play today despite his injured knee—"and it feels pretty good."

The big, handsome Brooklyn Dodger popped a cartilege when he stepped in a hole running for Skowron's fly in the third.

"My knee popped as soon as I started," he said somberly. "I went on running."—and caught the ball—"but it was a leg I hurt earlier in Chicago, and so I asked Walt Alston to take me out."

"In Chicago I was so stiff I could hardly walk the next day. But now I'll play even if it's stiff."

Snider has hit four home runs in this series, and now has a total of nine in series play—only one behind the great Lou Gehrig of the Yankees. Babe Ruth heads the list with 15.

Manager Alston was as sober an quiet as his big centre-fielder. He confirmed what he said Sunday, namely, that he would start Johnny Podres on the mound today. Podres won the third game from the Yankees, 8-3.

DEPENDS ON DUKE

Alston said his lineup would depend entirely on Snider's condition. When Snider went out, he shifted Junior Gilliam from second base to left field, moved Sandy Amoros over from left to centre field to take Snider's post, and sent Don Zimmer in at second base.

Alston, who was riding the crest Sunday with high hopes of winning the first world series for the Dodgers, sat back in his little cubicle and answered questions in a low voice.

The cruelest blow of the day to Alston was the loss of his great centre fielder.

"I didn't know anything about Snider being hurt until he told me when he came in," said Alston.

"This was a tough game to lose—they're all tough to lose. I've got to wait to see how Snider is. That McDougald had a real good day."

He referred to the fielding performance of the Yankees third baseman.

Howard Homers Then Flops

By JOE REICHLER

NEW YORK (AP) — The first time he ever came to bat in a world series, Elston Howard, only rookie in the New York Yankee lineup, clouted a home run.

Since then the Negro outfielder, who was the International League's most valuable player last season with Toronto, has been a bust. In the next 21 times at bat, he managed to collect only three hits but that isn't the worst of it.

In eight of those appearances he struck out. Three of the strikeouts came Monday in his first three times at bat. In his last time at bat, he sent a soft fly to left.

Despite his .182 batting average in the six games, manager Casey Stengel will keep him in the lineup in today's payoff game against Brooklyn.

TRYING TOO HARD

"He's going to play," Casey told reporters. "He's all right. He's just trying too hard. If only he'd stop trying to overpower the ball and hit one ball to the opposite field, he'd be all right from then on. Those pitchers are playing him for a sucker. They're throwing outside to him but he still keeps swinging from the heels."

Howard was a dejected figure as he stood idly before his locker despite the fact the Yankees won the "must" sixth game Monday 5-1 to tie the series at three victories apiece.

"I know I'm pressing," he confessed, "but I get so mad at myself for striking out, I can hardly see. Eight strikeouts already. Imagine that. I never struck out so many times in so few games before."

HORTON WON'T PLAY

TORONTO (CP)—Toronto Maple Leafs will be without star defenceman Tim Horton when they open their National Hockey League schedule in Montreal Thursday.

Leafs said Monday that Horton may be out for the first three weeks of the 70-game schedule to rest a leg he fractured late last season. Doctors said the bone has healed but the muscles are weak.

Horton's absence means Leafs will have only three fully-experienced rearguards in the lineup. They are Jim Thomson, Hugh Bolton and Jim Morrison.

Whitey Ready To Go Again If Necessary

NEW YORK (AP)—Rested or not Whitey Ford is available.

The Yankee lefthander, with two victories over Brooklyn to his credit, is ready to go again today in the deciding game of the world series.

"Of course, we're all pulling for Tommy Byrne to go all the way," the blond Long Islander said, "but I'll be in the bullpen if Casey needs me and I'll be geared to go."

Casey Stengel, Yankee manager said he would use Ford — "and every man on our bench, if need be"—should Byrne, the New York starter, show signs of weakening.

Ford, his curve ball whipping across the corners, set down the Dodgers on four hits 5-1 at Yankee Stadium Monday. He was credited with Yankees' 6-5 opening-game win although relieved in the ninth by Bob Grim.

"It's a funny thing, I don't get stiff the day after I pitch the way some fellows do," Ford said. "My arm doesn't start stiffening up until the third day, which would be Wednesday. So I should be ready in the last game if Tommy gets in trouble."

Ford, a boyish-looking product of the New York junior leagues, may have thought until Monday that it wasn't his fate to finish a series game. He had started four—including one in 1950 against the Phillies and two in 1953 against the Dodgers—without going the full route.

"I'm never comfortable out there against the Dodgers," Whitey said. "With all that righthand-hitting strength, they're mighty rough on southpaws."

OHA Seeking Break With Western Body

KITCHENER (CP)—The Ontario Hockey Association is seeking to end its affiliation with the Western Onario Athletics Association, in effect since Nov. 1, 1948.

Notice of dissolution of the agreement between the hockey associations has been given by the OHA, officials of both groups said Monday.

The OHA seeks a new agreement because in recent years some teams in the WOAA territory had no group in which to play, said Bill Hanley, business manager of the OHA.

Hugh Hawkins, president of the WOAA, said the OHA now wants to embrace all teams from centres of population of 1,000 or more.

"Sure it's the first world series game I ever pitched. But what gives you the idea I'm nervous?"

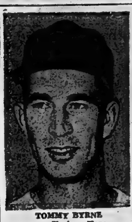

TOMMY BYRNE
. . . Yankees Hope

JOHNNY PODRES
. . . The Last Stand

Eyes on Playoff Spots

Eskimos Igloo Sasky Riders Stamps Stick Lick on Lions

By THE CANADIAN PRESS

Edmonton Eskimos are sure of at least a first-place tie at the end of the Western Interprovincial Football Union regular schedule.

Coach Frank (Pop) Ivy's Eskies made a first-place finish a certainty by beating Saskatchewan Roughriders 17-9 Monday night at Edmonton while Calgary Stampeders at home were keeping their playoff hopes alive by whipping British Columbia Lions 18-6.

The split-T Eskies would have to suffer a complete collapse to have the Roughriders, now in second place, edge them out of a bye into the WIFU playoff finals.

With a record of 11 wins and one loss, Edmonton would have to lose all four remaining games in the 16-game regular schedule by lopsided scores and Saskatchewan would have to win its remaining five games by good margins.

If that happened and Riders had a better points-for-and-against average, then Saskatchewan would get the bye.

Meanwhile the last-place Stampeders thrilled a crowd of 12,000 fans at Calgary with a convincing 18-6 win over British Columbia, now tied in third place with Winnipeg Blue Bombers.

Jack Hennemier's split-T Stamps were leading Lions 18-0 with less than a minute remaining. Then quarterback Arnie Galiffa threw a touchdown pass to halfback Primo Villaneuva and centre Ron Baker converted.

Quarterback Don Klosterman, who returned to action after being sidelined with injuries, was a standout for Calgary.

Klosterman, obtained by Stamps from Toronto Argos, threw touchdown passes to ends Bill McKenna and Tom Miner and halfback Peter Muir. Miner converted all three.

At Edmonton before 15,000 fans, quarterback Jackie Parker and fullback Normie Kwong counted touchdowns for Eskies. Tackle Bob (the Mound) Dean converted both and kicked a field goal. End Bob Heydenfeldt punted for a pair of singles.

Point scorers for Saskatchewan were halfback Ken Carpenter who got the lone Roughrider touchdown and end Joe (The Toe) Aguirre who converted that touchdown and kicked a field goal.

The WIFU teams return to action Saturday with British Columbia at Edmonton and Winnipeg at Calgary.

HAIG MOTORS
LIMITED

1952 PONTIAC

Hardtop — 2-Tone — Radio — A-1 Car For the Sportsman.

$1395.

Our Salesman Will Help You.

USED CAR LOT — Market Square — WO 8-6304

THE **Calvert** SPORTS COLUMN

by Elmer Ferguson

There has hardly been a world series in which a whole batch of new records didn't go into the book. Here's a thumbnail collection of general records and oddities.

The longest game went 14 innings. That was in 1916, and Babe Ruth, then pitching for Boston won over Brooklyn, 2-1. Last year marked only the second occasion the National League (New York Giants) took four straight. Boston Braves did it in 1914.

Longest nine-inning game by time went 3 hours, 19 minutes (1947, New York Yankees vs. Brooklyn). Shortest game by time 1 hour, 25 minutes. Chicago N.L. 2, Detroit A.L. 0 at Detroit, Oct. 14, 1908.

Smallest attendance, game, 6,210 at Detroit, Oct. 14, 1908. Largest attendance, game, 86,288 at Cleveland, 1948. Largest share, winning player — $11,147 Giants vs. Cleveland, 1954. Largest share, losing player — $6,712.50 to Cleveland, 1954.

Smallest share, winning player — $1,108.45 — Boston, A.L. vs. Chicago, N.L. 1918. Smallest share, losing player — $382 — Philadelphia A.L. vs. New York N.L., 1905.

Oldest pitcher to start a World Series game — John P. Quinn, A's, 1929 — 44 years, 2 months. Oldest pitcher to finish a Series game — Quinn, 45 years, 2 months — 1930. Youngest pitcher to win complete World Series game — Leslie A. Bush, A's, 1913 — 20 years, 11 months.

Winning series after winning one game and losing three — Boston, A.L. vs. Pittsburgh, 1903; Pittsburgh, N.L. vs. Washington, 1925.

Winning series after losing first three games, never accomplished.

The New York Yanks played through a five-game Series, 1937 (Giants) without making an error. Fewest errors both clubs in a seven-game Series — 6.

Triple pitching feats: Old Hoss Radbourne for Prov[illegible] N.L., 1884; Bill Dineen for Red Sox, 1903; Christy [illegible] for Giants, 1905; Babe Adams for Pittsburgh, [illegible] for Philadelphia Athletics, 1910; Smokey Joe Wood [illegible] ton, 1912; Harry (The Cat) Brecheen for St. Louis C[illegible] in 1946.

Your comments and suggestions for this column will be welcome. by Elmer Ferguson, c/o Calvert House, 431 Yonge St., Toronto.

Calvert DISTILLERS LIMITED
AMHERSTBURG, ONTARIO

Announcing . . .

THE OPENING
OF ANOTHER
VIGOR OIL GAS STATION
TO SERVE YOU!
IT IS LOCATED ON THE
4 LANE HIGHWAY — JUST EAST OF BELLEVILLE

SPECIAL OPENING PRICES ON GASOLINE

VIGOR STANDARD - 36 9/10 c Gallon

VIGOR HIGH TEST - 39 9/10 c Gallon

THESE PRICES ARE ALSO AVAILABLE AT OUR OTHER LOCATION — 9 STATION ST., BELLEVILLE

NOW OPEN EVENINGS AND SUNDAYS — DRIVE IN AND SAVE.

Firestone DELUXE CHAMPION TUBELESS TIRES

NOW SAME PRICE AS REGULAR TIRE & TUBE

TRADE DANGER FOR SAFETY AT

Trepanier
TIRE TREAD CO.

TIRE SPECIALISTS

2 DUNDAS ST. E. DIAL WO 2-3059

HURRICANE HITS HARD IN MEXICO

Hurricane Hilda, which preceded Janet by days, caused widespread destruction around Tampico, Mexico. Hilda left a death toll of about 100 persons, 600 injured, and more than 35,000 homeless. This photo shows the historic port of Vera Cruz, Mexico, where Hilda's winds were at the worst. (Central Press Canadian).

CJBQ VOICE OF THE BAY OF QUINTE

(CJBQ — 1230 Kc)

TUESDAY

4:00—News & Weather
4:05—Favorite Hymns
4:15—Mostly Music
4:45—Kiddies Karnival
5:00—News & Weather
5:05—Mostly Music
5:30—Eddy Arnold
5:45—Supper Music
6:15—News & Weather
6:30—In the Sportlight
6:40—In Town Tonight
6:45—Quinte Legends
6:50—Star Time
7:05—News Round-up
7:30—Star Time
7:45—Rept. from Parliament Hill
8:00—Fibber McGee & Molly
8:15—One Man's Family
8:30—London Concert
9:00—News & Weather
9:15—Music Till Midnight
9:30—National News Summary
9:45—Music Till Midnight
10:05—Music Till Mid.
10:30—News & Weather
10:40—Music Till Midnight
11:00—News & Weather
11:05—Music Till Midnight
11:30—Sports Review
12:00—News & Weather
12:05—The Queen

WEDNESDAY

6:13—O Canada and Sign On
6:15—Strength for the Day
6:30—Up With the Sun
7:00—News & Weather
7:05—Agri-Chem. Farm News
7:10—Up With the Sun
7:45—Weather & Road Report
7:50—Up With the Sun
8:00—News & Weather
8:10—Birthday Club
8:15—Sports Review
8:20—Up With the Sun
9:00—News & Weather
9:05—Morning Dev.
9:20—Conv Piece
10:00—News & Weather
10:05—Conv Piece
10:30—Tennessee Ernie
10:40—Whispering Streets
11:00—News & Weather
11:05—Stork Club
11:10—Music in ¾ Time
11:15—Who Am I?
11:45—Maple Leaf Junction
12:00—Luncheon Music
12:30—News & Weather
12:40—Music from Ireland
12:45—R. R. 1230
1:15—Esso Farm Reporter
1:25—Make Mine Music
2:00—News & Weather
2:05—Make Mine Music
3:00—News & Weather
3:05—What's New
4:00—News & Weather
4:05—Best on Wax
4:45—Kiddies Karnival
5:00—News & Weather
5:05—Mostly Music
5:30—Supper Music
6:10—Dinah Time
6:15—News & Weather
6:30—In the Sportlight
6:40—In Town Tonight
6:45—Supper Music
7:00—Star Time
7:05—Cynamid Farm News
7:25—News & Weather
7:30—Keyboard Kapers
7:45—United Nations Album
8:00—Fibber McGee & Molly
8:15—One Man's Family
8:30—Showpiece
9:00—News & Weather
9:05—Music Till Mid.
9:30—National News Summary
9:45—Music Till Midnight
10:00—News & Weather
10:05—Music Till Mid.
10:45—Melachrino Musicale
10:30—News & Weather
10:40—Music Till Midnight
11:40—Music to Dream By
12:00—News & Weather
12:05—The Queen

WHAM TV SCHEDULE CHANNEL 5

TUESDAY

4:00—Way of the World
4:15—First Love
4:30—World of Mr. Sweeney
4:45—Modern Romances
5:00—Pinky Lee Show
5:30—Howdy Doody (NBC)
6:00—Cowboy G-Men
6:30—Superman
7:00—Science Fiction Theatre
7:30—Dinah Shore
7:45—News Caravan
8:00—Bob Hope
8:30—Arthur Murray Party
9:00—Fireside Theatre
9:30—Playwright Hour
10:30—Passport to Danger
11:00—Eleventh Hour News
11:17—Almanac Weather
11:23—Speaking of Sports
11:30—Tonight

WEDNESDAY

7:00—Today (NBC-Partic.)
7:55—Al Sisson
8:00—Today
8:55—Thought for the Day
9:00—Home Cooking
10:00—Ding Dong School
10:30—Search for Beauty
11:00—Home
12:00—Tennessee Ernie
12:30—Feather Your Nest
1:00—Feature Movie Theatre
2:30—Ladies Fair
3:00—Ted Mack's Show
3:30—It Pays to be Married
4:00—Way of the World
4:15—First Love
4:30—Mr Sweeney's World
4:45—Modern Romances
5:00—Pinky Lee Show
5:30—Howdy Doody
6:00—Mercury Theatre
7:00—It's a Great Life
7:30—Eddie Fisher
7:45—News Caravan (NBC)
8:00—Screen Directors' Playhouse
8:30—Father Knows Best
9:00—Kraft TV Theatre (NBC)
10:00—This is Your Life
10:30—Fabian of the Yard
11:00—News
11:17—Weather Almanac
11:20—Speaking Sports
11:30—Tonight

NETWORK PROGRAMS

TUESDAY EVENING

6:00—CBL, News, Sports
6:00—CFRB, Bing Crosby
6:13—CFRB, Freddie Martin
6:30—CBL, Byline
6:40—CJBC, Ed. Fitkin
6:45—CJBC, Byng's Choice
7:00—CBL, Rawhide
7:15—CFRB, Songs of Our Time
7:30—CBL, Chico Valle
7:30—CKEY, Dinah Shore
8:00—CFRB, The Lone Ranger
8:00—CJBC, Fibber and Molly
8:00—CBL, Summertime Songs
8:30—CJBC, Symphonic Hour
8:30—CFRB, Suspense
9:00—CBS, $64,000 Question
9:00—CBL, Marine Investigator
9:05—CKEY, Keeping Track
9:30—CJBC, Concert Hall
9:30—CFRB, Quarterbacks' Club
10:00—CBL, News Roundup
10:30—CJBC, Music in Our Time
11:00—CFRB, News, Sport
11:15—CFRB, Merry-Go-Round
11:30—CBL, Music With Maxine
11:35—CFRB, Merry-Go-Round

BOY SAVES BROTHERS, SISTER FROM FLAMES

Jimmie Cook, 13, of Ballantrae, Ont., saved his two younger brothers, Harry and Lorne, and sister, Mary, from certain death in their blazing home and, when attempting to quell the blaze on the roof, he saw them re-enter the blazing building to get warm. He ushered them out again, climbed onto the roof for a second time but had to jump to safety himself when the flames came too close. The parents, Mr. and Mrs. Lorne Cooke, had gone shopping together leaving the children together only for a short time. (Central Press Canadian).

White's District

WHITE'S DISTRICT. — Mrs. George Page, of Pontiac, Michigan, is holidaying with her father, Mr. G. Sarles and sister, Mrs. Jackson.

Mrs. J. Morrow was a Friday visitor of her sister, Mrs. B. Westover.

Mrs. W. A. Jeffery spent last week-end with Mr. and Mrs. E. Jeffery of Colborne.

Mrs. E. Nicholson spent the week-end with her sister, Mrs. H. Twiddy of Foxboro.

Mrs. Ross Yateman is convalescing at her home following an operation.

Mr. Gilbert Sarles has returned from a holiday with his daughter Mrs. George Page, Pontiac, Mich.

Mrs. Leonard Young was a Thursday visitor of her sister, Miss Mabel Brown.

Mr. and Mrs. Lorne Hunt were Wednesday and Sunday visitors in Peterborough visiting her brother, who is seriously ill.

Mr. and Mrs. Clifton Rush spent a few days in Toronto with their daughter, Mrs. Harvey Hannon and Mr. Hannon and at Stoney Creek with their nephew, Mr. George Rush, who has been ill.

Anniversary services will be held at White's church on Sunday, October 9th, at 11 a.m. and 7.30 p.m., with the pastor, Mr. Robert Percival preaching at both services.

Mr. and Mrs. Donald Bowers, Marilyn and Garnet were Sunday afternoon visitors of Mrs. Bowers' brother, Mr. Albert Fair and Mrs. Fair of Thurlow.

Miss Audrey Bowers was a Sunday caller of Mrs. Hazelwood.

Master Ronald Ferguson was a Sunday visitor of Masters Billy and Karl Arthur.

Mrs. B. Westover and Mrs. J. Glydon were recent callers of Mrs. Hazelwood.

Little Benny's Notebook

I was trying to untie a knott out of a peece of string, without actually caring whether it was in there or not, and pop was smoking and thinking, and ma said to him, William, the legs of my ironing board wobble.

I'm afraid that will happen to all our leggs when we arrive at a certain age, pop said, and ma said, The important question is, do you think it's within your mecanical ability to tighten them?

I'm sure of it, my dear, and what's more I'll jump up this very moment and attend to it, pop said, and ma said, Well that's good news.

It's more than that, it will be an object lesson for Benny, pop said. He's entirely too inclined to put things off instead of setting resolutely to werk and getting them behind him instead of pushing them ferther in frunt of him. He's doing it right now, fiddling with that peece of string instead of coming to grips with his homewerk. But I wont shilly shally about that ironing board. I'll get right to werk and finish it, he aid.

Then do it, ma said, and pop said, I will, because I know very well if I tell myself I'll do it tomorrow, or manyanna, I'll have a spurious feeling that I've alreddy done it, and the result will be that I may never do it. There, I've proved it, I've procrastinated until now I feel perfectly sattisfied. Do you hear that, Benny? I'm sure all this has been a good lesson to you. So put down that confounded string and pitch into your homewerk, he said.

Which I started to, feeling agenst it, and ma said, And what about my ironing board for land sakes?

Tomorrow, my dear, pop said, and ma said, Oh such a man.

Meening him.

DELAYED AT GANDER

LONDON (Reuters) — Foreign Secretary Macmillan was delayed for two hours at Gander, Nfld., on his return to London today from talks in the United States. It was understood here that minor mechanical trouble to the airliner in which he was flying caused the delay.

BABY PROVES RUGGED

DUSSELDORF, Germany (Reuters)—An 18-month-old baby, left in the luggage compartment of a car while its parents went to a movie, was found still in the compartment, crying but well, nearly 24 hours after the car was stolen. The parents were acquitted by a court here Monday of a charge of exposing the child to danger.

HORSE SENSE BRIDGE

By SAM GORDON
The Kibitzer

Palooka partner No. 1002: The homicidal hombre whose head has a horrible habit of harboring two no-trump as response to your takeout double.

A deal in tournament came out like this:

NORTH
♠ 9
♥ A Q 7 4 2
♦ 7 5 3
♣ J 6 4 2

WEST
♠ K Q J 10 6
♥ K J 8
♦ A Q 9
♣ 8 7

EAST
♠ A 7 5 3
♥ 10 9 3
♦ J 10 8 2
♣ 10 9

SOUTH
♠ 8 4 2
♥ 6 5
♦ K 6 4
♣ A K Q 5 3

This is how one table bid it:

South	West	North	East
1 ♣	Double	1 ♥	Pass
1 N-T	Double	2 ♣	Pass
Pass	Double	3 ♣	Pass
Pass	Double	Pass	3 ♠
Pass	4 ♠	Pass	Pass
5 ♣	Double	All Pass	

The first four doubles by west were for takeout. They were for takeout because partner had not yet bid, the bid was not more than three in a suit, and the doubles were at first opportunity.

Each time north intervened with a bid, east was relieved of the obligation to respond to the double for takeout. When north passed the fourth takeout double, east was forced to bid something.

First choice of responses to a takeout double is any four cards or more in an unbid major suit. Having such, east bid three spades; the lowest bid possible in spades at the time he replied.

Being forced to bid, east may not have a trick in his hand; a possibility the west takeout doubler must take into consideration. Therefore, west must be prepared for any east reply.

The first three doubles by west were within range of the tricks he had. The fourth double was slightly extended with a trick short of rule requirements. However, a stretch by defender is excusable.

When he voluntarily raised to four spades, he expected too much of himself. He could have used a couple more good blockers.

QUINTE DRIVE-IN Theatre
Between Belleville and Trenton At Bayside
MON. - TUES. - WED.
Robert Newton Glynis Johns
"THE BEACHCOMBER"
— Technicolor —
also
Donald O'Connor Julia Adams
"FRANCIS JOINS THE WACS"
THURS. - FRI. - SAT.
"LAST POSSE"
Technicolor
also
"MANDY"
SHOW STARTS AT 7.30 P.M.
BUCK NIGHT — WED.

HAIG MOTORS
LIMITED
1953 FORD
Custom 4-Door — Green — Exceptional Value.
$1295.
USED CAR LOT — Market Square — WO 8-6304

Movie Column

Hollywood Mourns J. Dean, Strange, Brooding Genius

By BOB THOMAS

HOLLYWOOD (AP) — Sudden death has erased from the Hollywood scene a strange, brooding acting genius named James Dean.

His death at 24 in a highway crash followed within two months of the loss of two other young movie performers. Both Suzan Ball who died of cancer at 22, and Robert Francis, killed in an air crash at 25, held acting promise.

Dean's promise had been fulfilled. His first big film, "East of Eden," provided a faster rise to stardom than even Marlon Brando had. Dean will probably be nominated for a posthumous Academy Award for his moody playing of the Steinbeck hero.

He may well be also nominated for his performance in "Giant." The shooting on that film was scheduled to end the day after he was killed. All of Dean's scenes had been completed.

UNPREDICTABLE LAD

Dean was as colorful a new figure as Hollywood had seen in recent years. His unpredictable behavior became the talk of the town. When a big luncheon was given for the press at the beginning of "Giant," he showed up late, dressed in blue jeans.

His life was strangely connected with Brando's. Some critics accused Dean of imitating the older actor in "East of Eden." Their styles were somewhat similar because both had been directed by Elia Kazan, who believes actors should act naturally.

In other ways, he seemed to follow the Brando legend. He often dressed sloppily in jeans, T-shirt and leather jacket; he rode a motorcycle and played bongo drums.

Conscious of the similarity, Brando told Dean when they met at a party: "You ought to see a psychiatrist."

Dean once told me he was convinced Brando hated him. Brando indicated, however, such was not the case.

"I don't particularly like the dwelling on the comparison of Marlon and me," Dean remarked. "But there's nothing particular I can do about it."

HOBBY BROUGHT DEATH

He added that his motorcycle riding was no imitation. But recently he became more interested in sports cars.

It was in his new Porsche sports car that Dean met death last Friday.

Hollywood gossips say there was only one love in Dean's life. That was Pier Angeli, the dark-eyed Italian beauty. Reports were that she had changed him and he even donned a tuxedo to escort her to a premiere.

One Saturday evening they had their last date together. That afternoon she had accepted the proposal of marriage of singer Vic Damone. Friends said Dean was morose over her marriage. He returned to his uninhibited ways and played the field romantically.

AT THE CAPITOL — The underworlds of Berlin and London set the scene for Columbia Pictures' "A Prize of Gold" today and Wednesday, starring Richard Widmark, at the Capitol Theatre in color by Technicolor. Mai Zetterling co-stars, as does Donald Wolfit. On the same program for its first district showing "Five Against the House" stars up and coming blonde Kim Novak, with Guy Madison and Brian Keith.

AT THE BELLE

"The Adventures of Sadie" Hilarious Desert Isle Comedy

"The Adventures of Sadie", a desert island comedy released by Twentieth Century-Fox, in color is showing today at the Belle Theatre in Belleville.

Filmed on the Isle of Majorca, off the coast of Spain, in color, starring Joan Collins in the title role and Kenneth More, George Cole and Robertson Hare. A special guest star, Hermione Gingold, one of England's great comediennes, is also featured in the film which deals with one girl being marooned on a desert island with three men.

On the same program for contrast is the suspense feature shock film of the year—"Burnt Evidence", co-starring Jane Hylton, Duncan Lamont and Donald Gray.

It's a double-header Laugh - Thrill show Today at the Belle Theatre, with the popular Belle-World News Events. The last complete show Tonight starts at 8:30 p.m.

AT THE McCARTHY — Consummate jealousy is just one of the supercharged emotions in Columbia's "The End of the Affair", closing tonight at the Odeon McCarthy Theatre. Deborah Kerr, shown here with Peter Cushing, stars with Van Johnson and John Mills. 2nd feature stars Humphrey Bogart and Gloria Grahame in the suspense hit "In A Lonely Place."

PICTON

Helen Bradley Now Qualified Pilot at 16

PICTON — Helen Bradley, 16-year old Collegiate student, is now a qualified pilot but must wait until October 28, her 17th birthday, before she is able to obtain her licence from the Department of Transport. Helen passed her flying tests with flying colors on Monday. As her father, Mel Bradley, is instructor of Prince Edward Flying Club, Miss Felicity Bennett, assistant instructor of Kingston Flying Club, conducted the tests. Helen's mark was 93.63, the highest ever awarded by the local club and the second highest ever awarded by the Kingston club. A score of 85 is considered excellent.

Helen hopes to become an airline stewardess. When she receives her licence this month she will become Canada's youngest licensed pilot.

SEEKS U. S. CITIZENSHIP

NEW YORK (AP)—The 32-year-old brother of the Dalai Lama of Tibet arrived Monday night in quest of American citizenship. Denpa Rabache Tagster, himself a Buddhist leader, entered the United States after fleeing from Communist-controlled Tibet with a visa granted under the Refuge Relief Act. The church World Service acted as his sponsor.

THEATRE FEATURE TIMES

AT THE BELLE — "The Adventures of Sadie" — Joan Collins, George Cole, Kenneth More — in Color — 2.10-7.00-9.45 — "Burnt Evidence"—Jane Hylton, Duncan Lamont, Donald Gray —3.45-8.30.

AT THE CAPITOL — "Five Against the House" — Guy Madison, Kim Novak, Brian Keith — 7.05-10.15 — in Technicolor — "Prize of Gold" — Richard Widmark — 8.45.

AT THE McCARTHY — "The End of the Affair" — Deborah Kerr, Van Johnson — 3.38-8.18 — "In A Lonely Place" — Humphrey Bogart, Gloria Grahame — 2.00-7.00-10.21.

AT THE BELLEVILLE DRIVE-IN — "Week-end With Father" — Van Heflin, Patricia Neal — "Count the Hours" — Teresa Wright, McDonald Carey. Show starts at 7.30 p.m.

AT THE QUINTE DRIVE-IN — Robert Newton, Glynis Johns "The Beachcomber" — (Technicolor) — also "Francis Joins the WACS" with Donald O'Connor and Julia Adams. Show starts at 7.30 p.m.

TODAY - WED.
FIRST SHOWING
EXCITEMENT!...

HIT. NO. 2
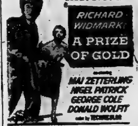

CAPITOL
Complete Shows 7.05-8.45

THE BIG ONE STARTS TOMORROW!
20th CENTURY-FOX
SPECTACULARLY SPREADS
BEFORE YOU THE VELVET CAPE AND
VIOLENT AGE OF SIR WALTER RALEIGH

PLUS
THREE SWELL TECHNICOLOR TREATS
TODAY ONLY
Laugh — Thrill Show
"The Adventures of Sadie"
"Burnt Evidence"
7.00 — Last Show — 8.30
Belle FAMOUS PLAYERS THEATRE
OUR THANKSGIVING GIFT TO YOU!
MORE Than a Wonderful Love Story
"INTERRUPTED MELODY"
In Song, Color and CinemaScope
Starring
Glenn FORD - Eleanor PARKER - Roger MOORE
B-E-L-L-E STARTING SUNDAY MID. After 12.05

LAST TIMES TODAY!
The Bogart Suspense Picture
Humphrey BOGART
In A Lonely Place
with GLORIA GRAHAME
— 2 BIG FEATURES —
DEBORAH KERR - VAN JOHNSON - JOHN MILLS
The End of the Affair
ADULT
Starts WEDNESDAY—
This is THE MAN...
...who came a thousand miles to kill someone he'd never seen!

DAILY MATINEE AT 2
McCARTHY
SMOKE IN THE LOGES
BELLEVILLE .... DIAL WO 8-7568

BELLEVILLE
DRIVE-IN Theatre
★ BRIDGE STREET ★
Tuesday and Wednesday
"WEEKEND WITH FATHER"
VAN HEFLIN and PATRICIA NEAL
and
"COUNT THE HOURS"
TERESA WRIGHT and McDONALD CAREY
FIRST RUN NEWS — COLORED CARTOON
SHOW STARTS AT 7.30 P.M.
THURSDAY and FRIDAY
"CATTLE TOWN" - "FORBIDDEN CARGO"

BLONDIE

PENNY

JOHNNY HAZARD

TILLIE THE TOILER

MARK TRAIL

DAVY CROCKETT

'LIL ABNER

OZARK IKE

MR. AND MRS.

JEFF COBB

BRINGING UP FATHER

TIPPEE AND CAP STUBS

RUSTY RILEY

Your Horoscope

By FRANCES DRAKE

Look in the section in which your birthday comes and find what your outlook is, according to the stars.

For Wednesday, Oct. 5, 1955

March 21 to April 20 (Aries) — Fine Sun and Moon rays encourage personal and occupational interests, general business, industry, trades, mechanics. Sensible caution urged in investments, expenditures, new projects.

April 21 to May 20 (Taurus) — Advancement indicated in useful activities, dealing with those in authority, for superiors, government officials. Conferences, highly favored. Travel also sponsored.

May 21 to June 21 (Gemini) — A progressive day indicated but don't be disappointed if you are not as full of new and clever ideas as usual. Good planning and management will be needed.

June 22 to July 23 (Cancer) — A peak period with your Moon, the Sun and Uranus in auspicious aspects. The use of new and unusual ideas, methods and equipment, can bring fresh advantages. But shun dissension.

July 24 to August 22 (Leo) — Stimulating, enlivening vibrations for familiar matters and new projects. Also favored: industry, trades, building, railroading and government. Employer and employee equally honored.

August 23 to September 23 — (Virgo) — No restrictive influences apparent but some very fine ones working for your achievement. Fresh gains, good prospects on the way. Don't drive yourself too hard mentally.

September 24 to October 23 — (Libra) — You industrious, conscientious folks can reap much good from this day's pleasant, helpful influences. It can be your day if you manage as intelligently and smartly as you can. Have high hopes.

October 24 to November 22 — (Scorpio) — A bright and prosperous outlook today for work, seeking new clients, new business, advancing your interests in every honorable way. Handle things in their proper order.

November 23 to December 22 — (Sagittarius) — If you have several matters to attend to, tackle everything in a calm and systematic manner. Weed out the unessentials promptly.

December 23 to January 21 — (Capricorn) — Be specific and careful about details, but do not be fussy or over-cautious. Let your naturally good business sense guide you, but also capitalize on the experiences of others.

January 22 to February 20 — (Aquarius) — This may be just the day for reviewing rather than going ahead and having to retrace or re-do later. But don't hesitate to move forward in anything well started and thoroughly understood.

February 21 to March 20 — (Pisces) — Superstition, criticism, doubts and fears are all troublemakers. See that they are eliminated from your thoughts. Steadiness stressed.

You born today have Saturn and Venus on your natal planets. There is great talent and a desire for learning in this sector, also solid practicality and artistry. Yet there also may be a tendency to an unsettled disposition. It is important that you develop consistency of effort and don't live beyond your income. You could be shrewd in business, and innately wise in judgment of people as well as projects upon which to work. You can become a splendid lawyer, teacher, manager of an institution, or clever as an actor and conscientious and able in politics, government. Birthdate: Chester A. Arthur, 21st U. S. President.

1 Winslow ——, noted painter
6 Recording of public proceedings
10 Cougar
14 Frigidly
15 Oriental Sherlock
16 Extraordinary individual: Colloq.
17 The practices and principles of the church
20 Walls: Fr.
21 Come to a boil, as coffee
22 French author
23 Sign outside a hit show
24 European black-bird
25 Miss Maxwell
26 "Of —— and Men"
28 Other
30 Slot machine product
33 Quiet
35 Scene of strife
36 French river
37 Nobel Prize winner in literature, 1949
40 Competently
41 Subjects to friction
42 Efface
43 Greek letter
44 Sound made by an elephant
45 Tidy
46 Coarse unbolted grain
48 Beverages
50 They: French
53 Fred Astaire's sister
55 Strange phenomenon on a TV screen
56 Man's name
57 Limitatively
60 So be it
61 Persia
62 —— prosequi
63 —— Hess, noted pianist
64 Decades
65 Nymph who lives in a tree

DOWN

1 Winter personified, or as a Roman god
2 Happen
3 A very, very small measure
4 Cloth measures
5 Cereal grass
6 Steel: Fr.
7 Mr. Truman's Sec'y of Agriculture
8 —— force
9 Industrious insect
10 Part of a magic incantation
11 Showing lack of creative thought
12 Flat-topped hill
13 "—— and the Man"
18 Graf ——, former German battleship
19 Slothful
24 1151: Roman
25 Biblical character
27 Poorly
29 European geological division
31 Puts into service
32 Pure and simple
33 Barter
34 Skips school: Brit. slang
35 Great Asian river, 2,700 miles
36 Gumbo
38 Inland sea east of the Caspian
39 Sediment
44 Max ——, former pugilist
45 Salamander
47 Former queen of Italy
49 Banking functions
51 Thomas Moore's Indian princess, —— Rookh
52 Curved upward, as a ship's planking
53 Lilith's spouse
54 A size of writing paper, 16 x 21 inches
55 Forefather
56 —— Novello, composer
58 College in Cambridge, Mass.
59 Indiana: Abbr.

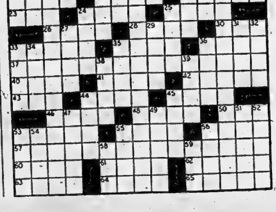

Answer to Previous Puzzle

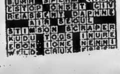

(ADVT.)

"Old at 40,50,60?" — Man, You're Crazy

Forget your age! Thousands are peppy at 70. Try "pepping up" with Ostrex. Contains tonic for weak, rundown feeling due solely to body's lack of iron which many men and women call "old." Try Ostrex Tonic Tablets for pep, younger feeling, this very day. New "get acquainted" size only 60c. For sale at all drug stores everywhere.

use the Want Ads to BUY SELL RENT HIRE

DIAL WO 8-5757 AFTER 8.30 A.M. — DEADLINE WORD ADS 10.30 A.M. — SMALL SEMI-DISPLAY 10.00 A.M. FOR SATURDAY'S PAPER DEADLINE IS FRIDAY P.M.

WANTED - FEMALE

SWITCHBOARD OPERATOR AND receptionist, with typing experience. Apply Trudeau Motors Ltd., 31-45 Station St., Belleville. O4-2t

HOUSEKEEPER. TWO ADULTS. Apply Box 83, Ontario Intelligencer O3-tf

WOMAN FOR GENERAL HOUSEwork. Live in. All modern conveniences. Own room. Good salary Liberal time off. Apply Mrs. Lorne McDougall, Trent Road. O3-3t

WAITRESSES FOR DAYS, ALSO part-time. Apply in person Belmont Restaurant, 289 Front St. O3-3t

CASHIER-TYPIST

WE HAVE AN INTERESTING PERMANENT POSITION FOR A YOUNG LADY WITH GOOD APPEARANCE AND PLEASANT, ALERT PERSONALITY.

GOOD STARTING SALARY

NO EXPERIENCE NECESSARY WE WILL TRAIN YOU

Apply to: MANAGER,

Commercial Credit Corp.
177 Pinnacle St., Belleville O4-3t

OPPORTUNITY

CASHIER - TYPIST

REQUIRED FOR NEW FINANCE OFFICE OPENING SOON IN BELLEVILLE

Applicants must have neat appearance, pleasing personality and enjoy meeting the public.

PERMANENT POSITION

GOOD SALARY

COMPANY PAID HOSPITALIZATION, GROUP INSURANCE, MEDICAL PLANS

PROFIT SHARING

Apply by letter to

R. K. PALMER
SUITE 201,
302 YONGE ST., TORONTO O1-3t

WANTED

TO BUY: HAND SEWING MACHINE for Belle Haven Club. WO 2-0326.

TO RENT, WITH OPTION TO BUY: 100-200 acre farm, vicinity Belleville. Apply Box 3, Ontario Ontario. O4-3t

150 TO 200 ACRE FARM. SUITABLE for mixed farming. We have buyers. Contact this office at no obligation. E. J. Saunders, Kresge Building. WO 8-7164, or WO 2-2923. O4-1w

LADY IN EAST HILL DISTRICT would like to care for 1 or 2 preschool-age children in own home. 5 days a week. Phone WO 8-9344. O4-1w

ATTENTION FARMERS! WE WILL be pleased to pick up dead or crippled farm animals for sanitary disposal. For immediate service telephone collect Gordon Young Limited Belleville. WO 8-9075; Stirling 553 J3-etu-th-s-tf

ALL TYPES LIVE POULTRY. HENS, chickens, broilers. Highest prices paid. John H. Sills. WO 2-0460. O1-1m

HEIFERS AND COWS TO FRESHEN October to January. Please write Elton McLelland, Crystal Hotel, Front Street Belleville. S2-1m

CUSTOM PLOWING, INTERNAtional 2-furrow plow. Rates reasonable. WO 2-0202, after 7. Joe Cavanaugh. S28-1m

GARDEN PLOWING, WITH CUB tractor. W. C. Sills, R. R. 3, Belleville. WO 2-1335. S26-1m

ON WEST HILL: WE HAVE CLIENTS who are looking for well located three-bedroom homes on the West side of town. If you are thinking of selling, call E. J. Saunders, Realtor. Phone WO 8-7164, Kresge Building. Belleville. S21-tf

COWS TO FRESHEN SEPTEMBER, October, November Apply Mike Lesine, 236 Victoria Ave. WO 8-9605 S16-1m

DEAD STOCK REMOVED
ATTENTION FARMERS! HIGHEST prices paid for dead, old or crippled stock, 24-hour service. Phone collect WO 2-2727 Belleville, or 787 Stirling, Nick Peconi. S15-tf

CARS AND TRUCKS FOR SCRAP OR wrecking. Highest prices paid. Crawford Metals Ltd., 81 Station Street. WO 8-8477 S1-tf

CUSTOMERS FOR OUR NEW LOW cost budget plan, from $1 weekly. No down payment. Immediate delivery. Canadian Tire, Belleville. S19-1m

AGENTS WANTED

SHOWING OUR CHRISTMAS CARDS, Gift wraps, novelties, etc., is the easiest way for you to make at least $50 and up. Many of our Agents make several times this amount. Our huge line of over 100 items makes it easy to get orders. Send no money but write to-day for free two color catalogue and samples on approval. It costs nothing to try, so don't delay, write at once to Monarch Greeting Card Co., Dept. 81 Hamilton. A15-2Mon.

WANTED - MALE

MAN TO WORK IN SERVICE STAtion. Apply stating age and experience, Box 90, Ontario Intelligencer. O4-2t

BOY FOR GROCERY STORE. Steady employment. Must have neat appearance. Apply Irvin's Grocery Store, WO 2-1197. O3-3t

DISHWASHER FOR NIGHT WORK. Apply in person Belmont Restaurant, 289 Front St. O3-3t

PART-TIME SALESMAN. TO CALL on retailers with salted peanuts and potato chips. Orders delivered by wholesalers. Extra money for man with other income. Krispak Ltd., 338 Dufferin Ave., Toronto. S30-8t

SALESMAN. SALARY AND COMmission. WO 2-1274. S26-tf

MECHANIC

EXPERIENCED

IN GAS, DIESEL AND CONSTRUCTION EQUIPMENT

STEADY YEAR ROUND WORK

GOOD HEATED SHOP AND WORKING CONDITIONS

WAGES: $1.85 PER HOUR

Write:

T. A. Andre & Sons
580 BROCK ST., KINGSTON
PHONE 25675 or 26244 O4-3t

2 SALESMEN EXPERIENCED FOR FURNITURE STORE

If not experienced—an alert, aggressive young married man could fill this position.

Only those willing to learn selling apply in own handwriting, stating education, marital status and wages expected, to

P.O. BOX 173,
BELLEVILLE, ONTARIO O4-e-tu-th-s-tf

EXCEPTIONAL OPPORTUNITY FOR YOUNG AMBITIOUS

FURNITURE SALESMEN!

Drive and initiative more important than experience in furniture selling.

SALARY and COMMISSIONS

Good income and advancement assured to the man who meets our requirements.

Reply, giving age, references, etc.

BOX 86,
ONTARIO INTELLIGENCER O1-6t

I SMELL SMOKE

THESE WORDS CAN MEAN A $3.50 AND UP HOURLY SERVICE CALL FOR YOU

Oil Burner Mechanic

Easy to learn testing, servicing, adjusting, installing and all the latest methods of computing combustion efficiency. Keep present income while preparing for steadier top wages - - - even develop your own business. Get out of the low-paid frequent lay-off jobs. Start now on easy terms. Send coupon. No obligation.

Also teaching Radio and T.V. Servicing, Drafting, and Diesel Mechanics.

Standard Engineering Institute
BOX 105,
ONTARIO INTELLIGENCER

Name ....
Address ....
City O1-6t

EMPLOYMENT WANTED

MIDDLE-AGE WOMAN DESIRES job as dishwasher. Box 81, Ontario Intelligencer.

CARPENTRY, CEMENT WALKS, ALL kinds of general repairs. Phone WO 2-1633. Apply 82 Wallbridge Road. O4-2w

RELIABLE WOMAN WILL DO baby-sitting afternoons and evenings, West Hill District. WO 2-1284 O3-3t

CHILDREN'S DAY CARE. SCHOOL age and under. Queen Elizabeth's School. Car pick-up and return. WO 2-3520. S8-1m

ACCOM. WANTED

3-ROOM SELF-CONTAINED, HEATed apartment by young couple. No children. Reasonable rent. Occupancy October 15th, Mr. Cunningham c/o Bank of Montreal. O4-3t

LEASE EXPIRES NOVEMBER 1ST. Electrical engineer and family, 4 small children, require accommodation until house is completed in December. WO 2-3295. O3-3t

SCIENTIST, ENTOMOLOGY LABORatory, requires 1 bedroom apartment. Phone WO 8-6741, office hours. O3-3t

SINGLE GENTLEMAN WISHES TO share furnished or unfurnished apartment. Box 87, Ontario Intelligencer. O3-2t

TO LET

2-ROOM APARTMENT, FURNISHED. Heated. On bus line, WO 2-2986. O4-3t

FURNISHED, HEATED, HOUSEKEEPing rooms. All conveniences. Girls preferred. East Hill. WO 2-3854. O4-3t

FURNISHED, HEATED, SINGLE bedroom. Could be used double. East Hill, near hospital. WO 2-3948.

4-ROOM FURNISHED, HEATED, apartment, suitable for 4 working girls. On bus route. Abstainers. WO 2-1143.

TWO-BEDROOM BUNGALOW. CONveniences. On Foxboro Highway, 4 miles from city. Heavy duty wiring. Phone Thurlow 26-R-2. O4-3t

3-BEDROOM HOUSE. CELLAR. Cistern. Well. Extra large kitchen. Private drive. Heavy wiring. $45 monthly. Possession November 1st. 3 miles out Picton highway. Norm Salisbury. O4-3t

3-ROOM, GROUND-FLOOR, HEATed apartment, All conveniences. 5 minute drive from Belleville. Mt. View 19-R-15. O4-tf

2-ROOM, FURNISHED, WINTERIZED cottage, suitable for couple. On bus line. Five minute walk downtown. Box 87, Ontario Intelligencer. O3-2t

3 UNFURNISHED ROOMS, GROUND floor, partly heated. Hydro and telephone. Private entrance. Baby welcome. WO 2-1253. O3-3t

ROOM AND BOARD FOR GENTLEmen. Parking space. Near bus stop. All conveniences. WO 8-6277. O3-6t

2 ROOMS, FURNISHED, HEATED, with sink. All conveniences. Central. Young baby welcome. 4A Ashley St. WO 8-9206. O3-tf

LARGE, FURNISHED, LIGHT housekeeping room with running water. Suitable for 2. Central. WO 2-1345. O3-6t

WARM, LIGHT HOUSEKEEPING room. Linen weekly. Private bath and refrigerator. West Hill. Bus route, WO 8-8497 after 6. O3-6t

2 FURNISHED BEDROOMS WITH board. Apply 279 Church Street. WO 8-8375. O3-3t

4-ROOM FURNISHED, HEATED apartment, On bus route. Abstainers. WO 2-1143. O3-3t

FURNISHED, HEATED, 2-BEDROOM apartment. Living room, kitchen, bath, range, refrigerator, washing machine, Garage, Central. $75 monthly, WO 8-5731. O3-2t

ROOM AND BOARD FOR TWO girls. West Hill, $12.50 weekly. WO 8-8867. O3-3t

APARTMENT, WITH ALL THE ACcommodations, bath, hydro, phone. Bus line, between Belleville and Frankford. Reasonable rent. S. M. Nicolson, WO 2-3770. R. R. 2, Belleville. O3-2t

LARGE, FOUR-ROOM MODERN apartment. Private bath. Private entrance. Four miles from Belleville. Picton Highway Fourteen. Apply H. Adams, Belleville R. R. 7. O3-tf

APARTMENTS, HOUSES TO RENT. Yanover Realty. WO 2-4246. 267 Dufferin. Lots of parking space. O3-1m

NICELY FURNISHED BED-SITting room and kitchen, oil heated, Abstainers. WO 2-2285. O3-2t

BRIGHT, FURNISHED BEDROOM. Central location. East Hill. WO 2-4983. S30-tf

3-ROOM DOWNSTAIRS APARTMENT Newly decorated. Heated. Private entrance. WO 2-2869. O1-3t

COMFORTABLY FURNISHED, HEATed bed-sitting room. Linen and dishes supplied. Use of phone. Can be seen anytime. Apply 222 George St. WO 2-3613. O1-3t

ROOMS FOR SLEEPING BY NIGHT or week, single or double. WO 8-8332. S22-1m

ONE OR TWO GIRLS OR BUSINESS couple, to share bungalow with business woman. Reasonable. WO 2-2810, between 6 and 8. S27-tf

2 FURNISHED LIGHT-HOUSEKEEPing rooms. Adults. Abstainers. Phone WO 2-4491. S19-tf

OVERNIGHT CABINS, CABINS AND meals, Daily, weekly or monthly. Phone Club Cedars, WO 8-7942. A13-tf

MODERN OFFICES FOR RENT. Belleville and Trenton Will alter to suit. Apply Fairway Realty, 703 Bank Street Ottawa, Ontario. J22-tf

A HOME AWAY FROM HOME. Y.M.C.A., 20 Campbell Street. Rooms 1.50 daily. 7.50 weekly. A31-tf

BEDROOM. NICELY FURNISHED and heated, on Dunbar Street. WO 8-7679.

WINTERIZED COTTAGE AT ROSSmore: WO 2-2386. O4-3t

2-ROOM APARTMENT, UNFURNISHed. Heated. Electricity. Conveniently located to downtown. Bus. Quiet home. WO 2-4642. O4-2t

3-ROOM HEATED, UNFURRNISHED apartment. Hydro. Good locality. Front entrance. Available October 15. $45. WO 8-9515. O4-3t

LOVELY NEW HOUSE. 4 ROOMS upstairs. 2 rooms in basement. Oil furnace. Heavy duty wiring. 79 Southview Ave. O3-3t

ROOM AND BOARD, WITH GARAGE. Gentlemen preferred. WO 2-0343. O3-6t

TO LET

THREE-ROOM, HEATED, FURNISHed or unfurnished ground-floor apartment. Private entrance. Milton Brown, 147 Pinnacle St. O4-3t

LARGE, FURNISHED, GROUNDfloor bed-sitting room, East Hill. Board optional. Box 93, Ontario Intelligencer. O4-3t

HERCHIMER AVE. 4-ROOM APARTment, 2 bedrooms, kitchen, living room, 3-piece bath, $45 monthly. Newly decorated. Apply S. H. Wilson, Real Estate, 83 Moira East. WO 2-4281. O4-6

LARGE, COMFORTABLY FURNISHed bedroom. Heated. Private home. 165 Church St. WO 8-6149. O4-3t

NEW, MODERN, 5-ROOM APARTment. Heated. Available immediately. Apply Trudeau Motors Ltd., 31-45 Station St., Belleville. O4-3t

GARAGE, APPLY 4 ALEXANDER Street, Apartment 2. O4-2t

FURNISHED, LIGHT HOUSEKEEPing room, East Hill. Share bath with one person, WO 8-9693. O4-tf

2 BRIGHT, WELL-FURNISHED rooms, bed-sitting room and kitchen, with stove and refrigerator, continuous hot water, use of laundry tubs and phone. WO 8-7935.

ROOM AND BOARD. ON 2 BUS stops. Parking space. Use of phone. WO 2-1465. O4-1w

2-ROOM HEATED, FURNISHED apartment. On bus route. WO 2-2986 O4-3t

3-ROOM APARTMENT, UNFURNISHed. Unheated. Suitable for working couple. Apply 70 South Front St. O3-3t

3-ROOM, SELF-CONTAINED, UNfurnished apartment. Private entrance. Heavy wiring. Apply 205 Charles St. O3-3t

FURNISHED ROOM, QUIET HOME. Central. Gentleman preferred. East Hill. WO 8-9606. O3-6t

FURNISHED BEDROOM IN QUIET home, East Hill. All conveniences. WO 8-7696. O3-3t

2 HEATED, LIGHT HOUSEKEEPING rooms, furnished, private entrance. Suitable for 2 girls, WO 2-3114. O3-6t

FOR SALE

$ $ $ $ $ $ $ $

HUGE $AVING$ ON TOP QUALITY MERCHANDISE

- * -

RANGES

1 ONLY!
ENTERPRISE RANGE
Electric and Oil Combination
REG. $396.
SALE — $295.

1 ONLY!
42-inch, Deluxe, Table-Top
McCLARY ELECTRIC RANGE
Canary Yellow
REG. $399.
ONLY $299.

2 ONLY!
4-Burner, Apartment-Size
McCLARY ELECTRIC RANGES
REG. $245.
JUST $159.

4 ONLY!
Deluxe, Apartment-Size
FINDLAY ELECTRIC RANGES
Automatic Oven Control
REG. $279.
SALE — $199.

REFRIGERATORS

1 ONLY!
10½ Cubic Foot
CORONADO REFRIGERATOR
REG. $349.
ONLY $250.

1 ONLY!
15½ Cubic Foot
DEEP FREEZE
REG. $449.
JUST $349.50

SPECIALS!

42" American Kitchen
DRAINBOARD SINK
Complete With Cabinet and Swing-Spout Faucets
REG. $109.
NOW $69.

USED APPLIANCES

1 ONLY!
9½ Cubic Foot
McCLARY DELUXE REFRIGERATOR
Push Button Defrosting
1955 Model
New Condition
$250.

The JOHN LEWIS Co.
LIMITED
265 FRONT ST. — WO 8-5525 O4-tf

FOR SALE

GREEN ALFALFA AND TIMOTHY Hay. In wire bales. Stored inside. Can deliver, Phone 777 Stirling. O4-3t

ROCK FILL, DELIVERED ANYwhere in district, $4 a load. WO 8-8302. O4-3t

KITCHEN CHAIRS; WICKER chairs; 2 camp stoves; oil heater; 4 single bed springs; 4 mattresses; dressers; kitchen table; benches; dishes; ice box; wall lamps; odd chairs. Apply W. C. Sills, Avondale Road. O4-3t

OLD ELECTRIC RANGE; NEW toilet; walk-in unit; meat block; cash register; Frigidaire meat counter. Bargains. WO 2-0235. O4-2t

LARGE SIZE QUEBEC HEATER, pipes, stoveboard and guard, $15. WO 8-7766. O4-3t

IF BACKACHES ARE SLOWING you up, take RUMACAPS and help yourself to relief from pains and aches. Ask your druggist. O4-5-7-31-N2-4

BUILDING LOT, 40' x 146'. CONvenient to Northern Electric. WO 2-4116. O4-6t

PIANOS! A GOOD SELECTION OF used pianos, all reconditioned and guaranteed and sold on convenient budget terms. R. E. Kuntze & Sons, Limited, 217 Front Street. WO 8-6403. O4-3t

16 M.M. MOVIE PROJECTOR WITH sound. Used only a few times. WO 8-7187. O4-2t

WATCH REPAIR BENCH, TOOLS and parts; Continental bed; chest of drawers; odd stands. 164 Dundas East after 5.15 p.m. O4-3t

KITCHEN CUPBOARD IN EXCELLENT condition. Phone WO 2-3837 after 5.30 p.m. O3-3t

USED GURNEY COMBINATION coal, wood and electric range. White porcelain finish. Automatic oven control, $89.50. R. E. Kuntze & Sons, Limited, 217 Front Street. WO 8-6403. O3-2t

APPROXIMATELY 300 HAMPERS OF Bottle Greenings. Bring containers and pick for 35 cents a hamper. S. M. Nicolson, R. R. 2 Belleville, 8th of Sidney, WO 2-3770. O3-2t

10 PIGS, 8 WEEKS OLD. SIDNEY Parks, R. R. 7, Belleville. 6-R-32 Mt. View. O3-3t

COATS, 2 MEN'S WINTER, SIZE 40-42, medium height. Must sell. Private. WO 2-0008. O3-6t

MISSES' GREY WOOL SUIT, SIZE twelve, $25; Misses' cust taffeta suit, size twelve, $25. Both worn only a few times. WO 2-3235, 184 Albert Street. O3-2t

PINTO MARE PONY, 2 YEARS OLD, 12 hands high and in foal. Broken single and to ride. Guaranteed quiet. R. J. Morden, Route 2, Demorestville. Phone Picton 1026-W-4. O3-2t

BABY CARRIAGE; STROLLER AND play-pen. All in good condition. Apply 25 Bridge East, Apartment 1 or phone WO8 -6574. O1-3t

PULLETS, COLUMBIAN ROCK ONLY about 80 left. WO 2-1069. O1-3t

COLEMAN FLOOR FURNACE, ONLY used 2 winters; also oil range. Both in perfect condition. J. N. Lucas, 190 Burnham. S29-1w

ANTI-FREEZE

Gallon $3.15

Quart 87c

INTERNATIONAL HARVESTER PERMANENT-TYPE NONE BETTER

Truck & Farm Supply
Church Street at Dundas
Open Evenings Until 9 p.m. O4-4t

ANTI-FREEZE
PERMANENT TYPE
$2.75 gal.
WESTERN TIRE O4-3t

USED SUREHEAT OIL BURNER SPACE HEATER

GOOD CONDITION

$39.95

BILL DELINE LTD.
283 Coleman St. — WO 2-3483 S30-12t

COULTER'S HARDWARE
DIAL WO 2-4928

LAWN AND FARM FENCING
LAWN AND GARDEN SEEDS
FERTILIZERS AND TOOLS
PLUMBING FIXTURES AND SUPPLIES
BUILDERS AND SHELF HARDWARE

Pittsburgh Paints

111 North Front Street
FREE DELIVERY A22-etu-f-tf

FOR SALE

CAR RADIO AND AERIAL; OCCAsional chair; boy's trousers and jackets, size 14-16. WO 2-1907.

INTERNATIONAL P.T.O. CORN binder with loader, on rubber. 16" Papec corn cutter, in good condition. Apply James Reynolds, or Harry Coulter, Foxboro. O4-3t

STNDARD SINGLE, STEEL, OVERhead garage door. Practically new. Complete with hardware. WO 2-2322 O4-3t

THERMOSEAL WINDOWS ARE THE best. Priced ten percent higher. Glass, aluminum, wages higher. Economy windows good as any others except Permaseal. Twenty four quarter any window to hundred inches set in rubber. Doors higher this week. Get your order in quickly, Cory, Eighty West Bridge. O3-6t

G.E. HOTPOINT HEAVY DUTY electric range, $25. WO 8-9619 after 5 p.m. O3-3t

LONG LENGTH STOVE PIPES WITH one T and elbow. Cheap. WO 8-8148 O3-2t

MAN'S BROWN WINTER OVERcoat, size 42-44; high-chair. WO 2-0782, 7 to 9.

APARTMENT - SIZE MAHOGANY piano. Like new. Used only ten months. $500, 105 Bridge East. O3-3t

4 RUGS; LARGE CARPET; COCO matting, $5 to $15 each. 254 Church Street. O3-3t

HIGH GRADE HEREFORD BULL calves. Good stock. Ready to wean. WO 8-7618, A. J. Wilkinson, 173 Church St. O1-3t

SUFFOLK AND CHEVIOT LAMBS for breeding purposes. Apply George Hutson, Crofton. Phone Mt. View 32-R12. S29-6t

SEVERAL GOOD USED BICYCLES. gent's, ladies'. Liberal allowance for used bicycles, traded on new ones. Cliff Baragar, 118 Front St. S10-1m

NOW IS THE TIME TO HAVE YOUR windows and doors caulked. If you live in a brick house you should have caulking around the door and window frames to stop the drafts and keep out the moisture. For free estimates phone Moran Enterprises, Mt. View 29-R-31. S26-3w

SILVERKING PREFABRICATED garages, car shelters, $75 up, delivered. Sectional Buildings-8, Lake Guindon, Que. S24-12t

ATTENTION STUDENTS! SEE OUR C.C.M. and Robin Hood bicycles Easy payments. Trade-ins wanted Cooke's Keys & Bicycles, 142 Front S3-1m

ALL KINDS OF MEN'S, WOMEN'S and children's clothing and shoes. H. Curson, 73 Dundas East. O1-1m

GOOD USED TIRES, IN PRACTIcally all sizes. Car, truck and farm tractor. Cliff Baragar, 118 Front St. S10-1m

AUTOMOTIVE

BUYING AND SELLING BETTER used cars. '39-'49 models featured. Pinnacle Motors. Opp. A & P Store. O4-1m

PRIVATE. '50 PONTIAC. SMALL series. Like new inside and out. Small mileage. Will sell for $675. or accept down payment of $175. Apply Box 66, Ontario Intelligencer. O4-3t

'54 METEOR. LOW MILEAGE. EXcellent condition. Take trade-in or small down payment. Bill Hunt. WO 2-4571 days, WO 2-0511 evenings, week-ends. O4-6t

'47 OLDSMOBILE SEDAN. GOOD condition. WO 8-9694. O4-3t

'46 FORD COACH. FACTORY REbuilt motor. Real good car. Bargain. Private. WO 2-0608. O3-6t

'33 PONTIAC SEDAN DELIVERY, IN excellent condition, $1130. Phone evenings only, WO 8-8972. O3-3t

'30 CHEV. DELUXE SEDAN. BEST cash offer or will accept good boat or outboard motor as part payment. WO 8-7298. S28-1w

GOOD USED AND NEW CARS AT Wright and Rigby, 11 Moira Street West, WO 2-1491. S13-1m

BELLEVILLE'S
BEST
USED CARS — TRUCKS
B. BOYCE & SONS
Limited
350 FRONT ST. — FOXBORO RD.
WO 8-5545 - WO 8-7152 - WO 8-5134 J2-tf

AUCTION SALE

Thursday, October 6th, at 1 o'clock. 3rd Concession Huntingdon, 1 mile south of Thomasburg, first farm off Tweed Highway:

M.-H. binder; M.-H. seed drill, 13 disc (nearly new); rubber-tired wagon and rack; Mc-D. mower; Dearborn hydraulic 2-furrow plow; manure spreader; 3-section drag, steel roller; dump rake; set of heavy sleighs; scuffler; stone boat; set of double harness; scales; wheel-barrow; 350 bushels oats; 100 bushels barley; 35 tons of hay; quantity of cedar posts; potash kettle; 40-gallon milk cans; 2-wheel trailer; electric fence; quantity of stove wood; electric brooder; vice; tools; forks; chains; numerous other articles.

Household Effects. 2 Findlay Oval stoves; electric washer; sewing machine; china cabinet; extension table; bookcase; davenport; organ; Congoleum rugs; beds and mattresses; chairs; dishes; churn; sealers, etc.

Terms: Cash.

Real Estate: If not disposed of before sale time the following real estate will be offered for sale subject to reserve bid: 120-acre farm, 8-room brick house (hydro, furnace), barn, hog pens, garage, 70 acres under cultivation, Balance in pasture. Also 50-acre farm with barn. 20 acres under cultivation.

Will sell separately.

Terms will be made known day of sale.

Mrs. Joe Chappelle, owner.
BOB SULLIVAN,
Auctioneer — Plainfield
Thurlow 21-R-21 O1-4

THE LITTLE WOMAN

"Think heaven, you're home! I've been bored to death all day, cooped up here with just myself and a phone that's out of order!"

REAL ESTATE FOR SALE

DUPLEX HOME IN WELLINGTON. Two 4-room, bath, apartments, separate entrances and hydro. Rent from one covers taxes, heating oil, insurance, etc. Reduced price for early sale. Consider some trade. Box 102, Ontario Intelligencer. O3-6t

$1,600. DOWN, FOUR-ROOM BUNGalow. All modern conveniences including four-piece bath, garage. Situated two miles south of Belleville. Lot size 113 x 400. Taxes $27.50. Phone Mt. View 54-R-3, or WO 2-1533, after 6 p.m. S30-2w

IN THE VILLAGE OF STIRLING, 8-room solid brick house. Modern bathroom and kitchen, 3 acres of good garden soil, or can be used for building lots. Ideal location for children. Reasonable for quick sale. Phone E. D. Ketcheson, Stirling 632 or Marmora 255. O4-3t

-ROOM BRICK HOUSE IN STIRLing. Modern kitchen, dining room and living room. 4 bedrooms and bath upstairs. Full sized basement with furnace. Bargain for quick sale. Box 49, Ontario Intelligencer. O4-3t

2-BEDROOM BUNGALOW; 2nd floor may be finished economically. Basement apartment. Must be sold by October 15th. Apply Ted's Groceteria, 191 Dundas East. O3-3t

CHOICE LOTS PUBLIC ROAD RUNning to bay, from No. 2 Highway, east of Quinte Nursery. WO 8-8117. S3-1m

BUILDING LOT ON PORTER AVE. (north of Victoria) 40' x 107'. WO8 -8663. O1-3t

D. J.
WHALEN
REAL ESTATE BROKER

East Side

Two-storey home, three bedrooms, two bathrooms, living room with dining area, large modern kitchen with breakfast nook, full basement, forced air oil furnace. The owner of this fine home has been transferred to Toronto. The full price for an immediate sale has been reduced. $2,500, down will handle.

William Street

Near Victoria. Solid Brick Duplex. This home has three bedrooms, dining room, living room, 3-piece bath, modern kitchen, with each unit. Separate furnaces, divided basement. A good investment. In very good condition throughout. Full price $16,500. Terms. Call now.

McDonald Ave.

South of Bridge. For a home in a fine location you should see this one with two bedrooms, built of brick, very large living room with open fireplace and dining area. Large modern kitchen. Four-piece bath with colored fixtures. Oil furnace. This is very reasonably priced at $12,500.

West Hill

We are happy to have listed one of the finest Brick homes on the west side. This home has two bedrooms, large living room, dining area, large modern kitchen, 3-piece bath, tile and oak floors, full basement with hot water heating with oil, laundry tubs, garage. Large landscaped lot with barbeque plus two completely self-contained apartments. For a fine home with a revenue you should see this one. Inspection by appointment only.

WE HAVE AT PRESENT a good listing of new homes, commercial properties, lots and business opportunities. We should be glad to discuss these with you at any time.

D. J.
WHALEN
Real Estate Broker

BELLEVILLE — KINGSTON
403 FRONT ST. — Phone WO 2-1504
— Salesmen —
M. ROY ANDERSON — WO 2-4072
LEO BUCKLEY — WO 8-7160 O1-3t

REAL ESTATE FOR SALE

TWO-STOREY BRICK HOUSE. A duplex in a good location. 21 Octavia St. A29-1m

SERVICE STATION, LUNCH ROOM, groceries. Good turnover. Forced to sell due to poor health. Apply Box 80, Ontario Intelligencer. A30-1m

IF YOU REQUIRE A HOME WITH plenty of room for your family to entertain, you will be interested in 140 William Street. Seven spacious rooms, double bath, plus a four-room modern apartment, completely self-contained, separate. Brick construction. Hot water, oil heating. Oak floors throughout. Oak trim. Double garage. WO 2-3550. S2

WE HAVE AT THE PRESENT TIME a number of low cost rental properties for sale. These properties are a part of a large estate and will show a very good return on your investment. All houses are in low tax areas and are easily rented. A very good investment.

ON THE WEST HILL — A four-bedroom home with garage and workshop. This home can be bought for as little as $1,500.00 down. See this one today!

ON EAST HILL — A DUPLEX having two good-sized apartments. Central hot water heating. With exceptionally good revenue. Conveniently located in a good district. A good buy for a smart investor.

WE HAVE UNDER CONSTRUCTION several NHA homes as well as several locations for NHA building. These are entirely modern throughout and can be bought very conveniently. You can choose your own site and plan. Either in the city or just on the outskirts. Come and see us before you buy!

CALL TODAY — DON'T DELAY!

F. E. HUSON
Real Estate Broker

15 CAMPBELL ST.
(Across from Y.M.C.A.)
PHONE WO 2-4381
AFTER 6 P.M. PLEASE PHONE
Salesman R. RIDLEY — WO 8-7463
Broker F. E. HUSON — WO 2-0229

West Bridge St.

$5,000. is the full price of this 6-room, 2-storey family home. Taxes only $127. Excellent location, near shopping, schools, churches and transportation.

N. Front St.

$8,600. Double house with ½-acre lot. Plenty of space to build business premises on the property. Full 3-piece plumbing in each side of house.

174 Station St.

$7,500. is a very low figure for such a fine compact modern home. 6 rooms and bath, 3-piece bath, Full basement, Furnace.

Business Opportunities

We have a fully equipped, good-paying Restaurant here in Belleville listed at just $4,500 with $2,000. down, Long lease at low rental. This won't last long.

We have listed a very profitable Cabin and Snack Bar business near Belleville with an excellent income, Fully equipped and furnished. Year round business. $37,500, Terms arranged.

Information on business properties may be obtained at our conveniently located offices or an appointment may be arranged in your home at your convenience.

E. J. SAUNDERS
Realtor

INSURANCE — REAL ESTATE
KRESGE BLDG.—PHONE WO 8-7164
EVENINGS
G. W. JOYCE — WO 8-8833
E. J. SAUNDERS — WO 2-1136

REAL ESTATE FOR SALE

W. J. McCORMICK REAL ESTATE

West Hill

$10,500. — FULL PRICE for 1½-storey home in good residential area. Large living room with open fireplace. Dining area. Modern kitchen with lots of cupboards. 2 large bedrooms with good closet space. Full basement. 2 sun rooms. Terms may be arranged.

East Hill

$11,200. — FULL PRICE for 1½-storey Brick home on Victoria A . One bedroom apartment upstairs. 3 bedroom apartment downstairs with living room and separate dining area. Full basement. Home in excellent condition throughout. Upstairs apartment will pay mortgage costs. $4,000. cash will handle.

East Hill

11,500. — FULL PRICE for Brand New Brick Bungalow in our new Lynndale Gardens development. 3 good-size bedrooms, 22' living room with picture window. Dining area. Full basement with oil furnace. Constructed by Belleville's leading builder of new homes. Water and sewers installed. Taxes only $110. For further information phone.

W. J. McCORMICK
Insurance — Real Estate
... FRONT ST. — Dial WO 2-3337
— EVENINGS PHONE —
LYLE BOWES — WO 2-2840
JAMES FOX — WO 2-2778

CENTRAL MORTGAGE AND HOUSING CORPORATION

TENDER

Sealed Tenders, plainly marked as to content and addressed to the undersigned, will be received until 2:00 p.m., E.S.T. THURSDAY, OCTOBER 20th, 1955.
for File No. 119-3-N13
Job No. F. P. 1/34
CONSTRUCTION OF 21 RENTAL HOUSING UNITS AT NAPANEE, ONTARIO.

Plans, specifications and tender documents may be obtained by Prime contractors only, at the address shown below.

A deposit of $100.00 is required for each set of plans and documents. Two sets of plans will be available to Prime contractors if they wish to apply. This deposit is forfeited if said plans and documents are not received in this office, intact and in good condition on or before the tenth day following the date of contract award.

Sub-contractors and material suppliers may view the plans at Toronto Builders Exchange, 1104 Bay St., Toronto, Ontario; Kingston Builders Exchange, 83 Clarence St., Kingston, Ontario; C.M.H.C. Branch Office, Box 403, 179 Brock St., Kingston, Ontario; C.M.H.C. Loans Office, Box 68, 249½ Front St., Belleville, Ontario, and at this office.

Each tender must be accompanied by a security deposit as prescribed in the tender documents. Such deposit shall indemnify the owner against loss in the event of withdrawal of the successful tenderer subsequent to the acceptance of the bid.

ALL CHEQUES ARE TO BE MADE PAYABLE TO CENTRAL MORTGAGE AND HOUSING CORPORATION.

The lowest or any tender not necessarily accepted.

H. I. STRICKER, P. Eng.,
40 Eglinton Ave., East,
Toronto 12, Ontario.
O3-3t

NOTICE

This is to certify that I, Ernest Chalk, R. R. 6, Belleville, will not be responsible for any debts contracted by my wife, Mary Chalk, R. R. 6, Belleville, on and after this date, October 3rd, 1955.
ERNEST CHALK.
O3-3t

NOTICE

A special meeting of the Ratepayers of School Section 5, Thurlow, will be held in the Prince of Wales School at 8.00 p.m. on Thursday, October 6. At this meeting the School Board will ask the approval of the ratepayers for borrowing money to the amount by which the expenditures on the addition to Hillcrest School exceeded the original estimate.

NOTICE

ONTARIO HYDRO
ELECTRICAL
INSPECTION DEPT.
HAS MOVED
TO NEW LOCATION
34 EAST BRIDGE
(2ND FLOOR)
O1-3t

LOST

TEN PIGS, TWO WHITE AND EIGHT red and black, shoats, strayed from 3rd Concession. J. R. Gilmour, WO 8-8751. O3-3t

BLACK KITTEN FROM HILLSIDE Street, Saturday night. Child's pet. Reward. WO 8-8492 after 6. O3-2t

PETS FOR SALE

...RICAN COCKER SPANIEL puppies, 6 weeks, Comehither Kennels Registered. WO 2-1730. O4-3t

PERSONAL

GEEN'S RECOMMEND HOLDEN'S EXPECTORANT, their proven preparation affording quick relief for bronchitis and coughs due to colds. Only at Geen's. O1-1m

TRAILERS

MOBILE HOMES PARKED. DAY, week or month. Water and sewage provided. Fair's Honey, 2 miles east of hospital, Kingston Road. S7-1m

BUSINESS DIRECTORY

ACCOUNTANTS

T. A. MACHOLD
PUBLIC ACCOUNTANT - AUDITOR
224 Front St. (West Robertson Block)
PHONE WO 2-4621
RESIDENCE: MT. VIEW 46-R-13
S3-1y

JOHN G. TRUMPOUR
PUBLIC ACCOUNTANT
296 Front Street
APPOINTMENT ...... WO 8-8491
EVENINGS .... WO 2-1634

KENNETH J. SODEN
PUBLIC ACCOUNTANT — AUDITOR
236½ FRONT ST.
BELLEVILLE — WO 2-2949
S7-tf

W. S. STONE
CHARTERED ACCOUNTANT
209 PINNACLE STREET
(Hotel Quinte Annex)
WO 2-4363
S28-tf

GEO. A. WELCH and COMPANY
Chartered Accountants
BELLEVILLE
(Stobie Building)
WO 2-2988 244 Pinnacle St.
Ottawa — Cornwall
S3-tf

ANTIQUES

BOUGHT — SOLD
Primitives, Prints, Manuscripts
Gold, Silver, Copper, Pewter, Brass
Glass China
Antique Weapons
Indian Artifacts
T. G. WRIGHTMEYER
Period Furniture — Orientals
153 Dundas St. W. — Belleville
S9-tf

ARTISTS' SUPPLIES

QUINTE
PAINT AND WALLPAPER
GRUMBACHER "PRE-TESTED" OILS
BRUSHES — CANVAS — EASELS
RUBBER MOLDS—POSTER COLORS
A COMPLETE LINE OF ARTISTS' MATERIALS
18 McANNANY ST. WO 8-8504
(On the Market Square)

ARCHITECT

WATSON and WIEGAND
ARCHITECTS
244 FRONT ST. BELLEVILLE, ONT.
S9-tf

BUILDERS' SUPPLIES

LUMBER
ROOFING — INSULATION
SIDINGS — WALLBOARDS
MASONITE — PLYWOOD — SASH
DOORS — MOULDING
HARDWARE
E. D. MOTT
Lumber and Builders' Supplies
370 FRONT ST. WO 2-5284
S2-tf

CONSULTING ENGINEER

R. FRANK QUICK
(Consulting Engineer)
Design and Supervision of Heating, Plumbing, Ventilating, Air-Conditioning and Lighting
10½ MOIRA ST. E. WO 8-6057

CONCRETE

McFarland Ready Mix
Concrete Products Company
Foxboro Road
WO 2-2073
Trenton-Zenith 38000 (no toll chg.)
Picton Inquiries 706
"IF IT'S MIXED BY McFARLANDS IT'S GOOD"
FREE ESTIMATES
J9-1y

W. DANFORD and SON
Concrete Walks, Driveways, Footings and Foundations
Carpentering & Cabinet Making
Phone WO 8-5622

CARTAGE

For Courteous and Efficient
MOVING SERVICE
and
CARTAGE
WO 8-9711
ART BRIDGE DELIVERY
Fully Insured
M19-1y

CHIROPRACTORS

ROBERT D KNOX, D.C.
Doctor of Chiropractic
X-RAY
204½ FRONT ST.
(Over Stroud's Gift Shop)
PHONE
Office WO 8-9902—Res. WO 8-7292
A17-1m

EAVESTROUGHING

Eavestrough Installed
Roofing and General Repair
Free Estimates
ROBERT BAILEY
Point Anne WO 8-5974
J4-1y

EAVESTROUGH ROOFING

Roofing of All Kinds, Shingled, Built-up, Metal, etc.
EAVESTROUGHS INSTALLED
30C PER FOOT AND UP
Budget terms can be arranged, with or without down payment, if required
GEORGE BAILEY
POINT ANNE WO 8-6086

FLOORS and WALLS

PIDUTTI — FABBRI
TILE and TERRAZZO CO.
GLAZED and CERAMIC FLOOR and WALL TILE
TERRAZZO FLOORS — Guaranteed
Repairs on Tile and Terrazzo
Cement Finishing a Specialty
FOR FREE ESTIMATES
PHONE WO 8-7435
OR WO 8-6336
N30-tf

FLOOR FINISHING

EARLE DARRAH
Dial WO 8-6078—56 Bridge St. E.
SANDING MACHINES and FLOOR POLISHERS FOR RENT
Expert Installation on Mastic Rubber Tile and Marboleum Floors
FREE ESTIMATES
As Near As Your Phone
S15-tf

FOOT SPECIALIST

H. W. ROBESON
FOOT AND APPLIANCE SPECIALIST
Fallen arches, swollen ankles, metatarsal, hammer toes, and cases arising therefrom such as arthritis, sciatica, rheumatism and knee trouble.
OFFICE HOURS: 9 to 12 - 1 to 5
Evenings by Appointment
144 FRONT ST. — PHONE WO 2-0793
(Opposite Capitol Theatre)
J6-tf

HAIR DRESSING

LEEMAN'S HAIRDRESSING
187 GEORGE ST.
OUR SKILLED OPERATORS ENSURE YOU "THAT PERFECTLY GROOMED LOOK."
Phone WO 2-4184 for Appointment
S29-tf

INSURANCE

HALL & EARLE
(Nora B. Earle, Sole Owner)
ACCIDENT and PLATE GLASS
General Insurance Fire, Automobile
278 FRONT ST. PHONE WO 8-7714
224 ANN ST. WO 8-7343
S3-tf

BURROWS & FROST
GENERAL INSURANCE
and INVESTMENT SECURITIES
Freeman E. Burrows, Mgr.
249½ FRONT ST. WO 2-3281
S1-3

MIMEOGRAPHING RUBBER STAMPS

THE JAMES TEXTS LIMITED
Fast, efficient work covering all needs: Reports, Circular Letters, Statements, Clubs, Lodges, Churches, etc. Three day service on all types of Rubber Stamps, Numbering Machines and Supplies.
179 - 183 Front Street
PHONE WO 8-6775
S6-tf

PLATING

BELLEVILLE PLATERS
Specialists in Copper, Nickel, Chrome Plating
Phone WO 8-5183 P.O. Box 142
(Next to Y.M.C.A., Campbell Street)
S4-tf

SLIPCOVERS

SLIPCOVERS
JEANNE JACKSON
Phone Trenton 7019
Custom-Tailored
Slipcovers - Draperies - Bedspreads
MATERIALS SUPPLIED
ESTIMATES GIVEN
J4-1y

RENTALS

QUINTE
PAINT AND WALLPAPER
TO RENT — BY DAY OR WEEK
FLOOR SANDERS
FLOOR POLISHERS
PAPERHANGING KIT
ALUMINUM EXTENSION LADDERS
24, 30, 36 and 40 ft.
18 McANNANY ST. WO 8-8504
(On the Market Square)

TYPEWRITER REPAIRS

THE JAMES TEXTS LIMITED
Prompt and Efficient Repairs on ALL MAKES OF MACHINES
Typewriters and Adding Machines for Rent
179 - 183 Front Street
PHONE WO 8-6775
S1-tf

HASTINGS TYPEWRITER COMPANY
SALES - SERVICE - RENTALS
Royal Typewriters, Adders, Dictating Machines — Guaranteed Service, All Makes of Machines.
WO 2-1551
A29-1y

UPHOLSTERING

UPHOLSTERING
ROSSMORE UPHOLSTERY
Phone Mt. View 44-R-12
New and Re-cover Work
Furniture and Automobile
Free Estimates—Samples supplied
Air-Foam Rubber a Specialty
HOWARD LOCKWOOD
R.R. 7, BELLEVILLE

VETERINARIAN

DR. KEITH B. HARRISON
VETERINARIAN
Offices 1 Mile South of Roslin
On Highway No. 37
PHONE 333-R-14
And at Tweed Feed Mill
PHONE TWEED 5
J18-tf

DR. PAUL FOSTER
VETERINARIAN
Office at:
28 COLLEGE ST. E.
BELLEVILLE
PHONE WO 8-8843
S6-tf

WHO CAN DO IT?

BUILDING SUPPLIES

G. F. AIRHART LUMBER CO. TELEphone WO 2-3124 Station St. Rd. Lumber, roofing, hardwood flooring, plywood, sash, doors, mill work, gyproc, gyproc lath insulation. A10-tf

LUMBER, SHINGLES, DOORS, sashes, millwork, cement, builders' hardware. Houston Company Limited. St. Paul St. WO 8-6428. J30-tf

LUMBER, ROOFING, INSULATION, sidings, wallboards, masonite, plywood, sash, doors, moulding, hardware. E. D. Mott, 370 Front Street, WO 2-2584. J30-tf

CONCRETE

READY MIXED CONCRETE FOR ALL your requirements. McFarland's Ready Mix Concrete Products Company, Foxboro Road, WO 2-2073. "If it's mixed by McFarland's, it's good." Free estimates. S13-1m

DRESSMAKING

DRESSMAKING AND ALTERATIONS Ladies' suits, coats, dresses, and sportswear. Personal and prompt service. WO 2-1156. S26-1m

FRESH FISH

FRESH CAUGHT PICKEREL, LAKE whitefish and dressed mudcats Bay of Quinte Fisheries, WO 8-9154. S10-1m

INVISIBLE MENDING

INVISIBLE MENDING AND REweaving. 260 Dundas Street East. Phone WO 8-6092. S13-1m

ICE and FUEL

HARRY SMITH, ICE, COAL, FUEL Pinnacle St. WO 8-7919 M3-tf

RENTALS

NEW VACUUM CLEANERS, TANK models, for rent 50 c. per day. Call WO 2-1274. J20-tf

SINGER PORTABLE ELECTRIC sewing machine for rent by week or month. Delivery and pick-up Singer Sewing Center. Phone WO 2-0885. J28-tf

SLAUGHTERING

ALL TYPES LIVESTOCK DRESSED or ready for locker. Omar Chisholm R. R. 5, Belleville. WO 8-9850 O3-1m

PLASTERING

PLASTERING, REPAIRS, ANY KIND. Anywhere. Satisfaction guaranteed. Reasonable. WO 8-6991. S8-1m

VACUUMS FOR SALE

ELECTROLUX, AUTOMATIC AND regular models. Also polishers. Sales, service and rentals, 3 Highland Ave WO 8-8388. S3-1m

WATER LOCATOR

HERBERT FOX, 19½ ISABEL ST Belleville. Phone WO 2-3184 evenings. 40 years' experience. A13-1M

SHARPENING SERVICE

LAWNMOWERS, SAWS, SCISSORS, knives, machine sharpened. 93 South John Street. Mr. Joe Ruggeri Pick up and deliver. S13-1m

T.V. SALES AND SERVICE

ALL - WAVE AERIALS; AERIAL change-overs; electric rotators Phone Finkle Electric. WO 2-2860 for prices. S6-1m

D. CAIRNS TELEVISION SALES, installation and repair. Expert and efficient work guaranteed WO 2-2314. A22-1m

TRUCKING

RICH BLACK LOAM, SANDY FILL, rough fill, crushed stone, etc. Bulldozing and grading. Burton Fitzgibbon, WO 2-3906. S13-1m

RICH BLACK LOAM, SAND FILL and rotten manure. Cinders, crushed rock, cement gravel. Phone Mel Barriage. WO 2-2189. A24-1m

RICH LOAM, 5 YDS. $7 BRICK AND block sand, cement gravel, clay, soft and gravel fill. Ivan May WO 8-8117. S3-1m

LOAM, SOFT FILL, GRAVEL, SAND crushed stone, cinders. General trucking. Morrison Bros. Cartage Phone WO 8-7606. A6-tf

VENETIAN BLINDS

VENETIAN BLIND SERVICE
Blinds Cleaned, Retaped, Recorded and Repaired
BELLEVILLE
DIAL WO 8-8681
J28-1y

NO PAPER?
CALL
Checker Taxi
WO 8-6464
IF YOUR ONTARIO INTELLIGENCER HAS NOT BEEN DELIVERED BY 6.30 P.M. — 7.00 ON FRIDAYS
Call WO 8-6464 and Checker Taxi will take one to you as soon as possible.
This service applies only within the Belleville City Limits

Policy Decisions Of United Nations Are Criticized

TORONTO (CP) — Marvin Gelbert, national president of the United Nations Association in Canada, Monday criticized the Canadian government and the United Nations for recent policy decisions.

He said there has been "widespread disappointment" that Canada's contribution to the Colombo plan was increased by only $1,000,000 this year and charged that France has been "deliberately embarrassed" by the UN in its decision to debate the Algerian question.

The Colombo plan, directed at helping the receiving country toward economic recovery, should have more substantial Canadian help, Mr. Gelbert said in an address to the southern Ontario conference of Rotary International here.

"The problem of underdeveloped countries is our serious concern, and we must give high priority to the welfare of impoverished peoples."

The role of the UN, he said, should be conciliation and arbitration.

IMPORTANT SUPPORT

Mr. Gelbert said Rotary International in giving its whole-hearted support to the cause of the UN, is making an important contribution toward settlement of international disputes.

Kenneth Partridge, Canadian director of Rotary International, urged Rotarians to make public service a vocation rather than a part-time dedication to community welfare.

"You are never off duty as a Rotarian," he said, and asked that the club's welfare work be stepped up.

The convention is the first held by the newly-revised District 246, consisting of 40 clubs between Guelph and Trenton. Governor of the district and convention host is Maurice Rector of Leaside.

Armored Units Renew Attacks On Two Areas

FEZ, Morocco (Reuters) — Armored units of the French Foreign Legion today continued their counter-offensive against two separate areas of rebellion in Morocco.

Fighter planes and tanks of the legion renewed their attacks at dawn today on 2,000 fierce Marmoucha tribesmen clustered on the hills overlooking the small French town of Immouzer in the Middle Atlas mountains east of here. The tribesmen sacked the town of Immouzer Sunday, disembowelling men, women and children and leaving the whole town ablaze.

Along the border of Spanish Morocco, 60 miles to the north of Immouzer, armored units of the legion advanced against other tribes who rebelled Sunday.

About 100 persons were believed killed in the two attacks.

At Immouzer, the tribesmen worried the town with continual sniping throughout Sunday night and most of Monday. They retreated to the hills Sunday upon the arrival of strong French reinforcements, but only after disembowelling 11 whites including three women and two babies, decimating the garrison of Moroccan soldiers, wounding the garrison's French commander and sergeant, and ransacking the armory.

Pearson Leaves Paris for Berlin

PARIS (CP) — External Affairs Minister Pearson left for Berlin at 8:40 a.m. EST today aboard an RCAF plane. He will spend the day in Berlin and leave Wednesday morning for his visit to Moscow.

Before departing on the third leg of his round-the-world trip, Pearson conferred with Mitchell W. Sharp, Canadian assistant deputy minister of trade and commerce, on the forthcoming trade talks with Russia.

Sharp flew here Monday and will accompany Pearson to Moscow as trade adviser. He will not take part in later stages of the minister's round-the-world trip.

In his stay here, Pearson has talked with some old acquaintances in the French foreign office and the Paris diplomatic corps. The crisis caused by the French decision on the Algerian vote in the United Nations probably was among the subjects raised, but only in an informal way.

The Canadian minister's statement Monday deploring the UN vote to take up the Algerian question was widely played in the French press.

Fall Fairs

Madoc—Oct. 4, 5
Norwood—Oct. 7, 8 and 10

MADOC

Wingham Wins First Playoff From Madoc

Outscoring Madoc 8-1 Wingham gained a one game lead in the best of three series for the Ontario Juvenile "C" championship. They resume their battle this Saturday in Madoc.

Receiving strong pitching from Lancaster, Wingham kept Madoc off the score sheet until the fifth when the visitors scored an unearned run, Bateman scoring after getting a life on an error.

The home team chalked up one run in the second on Lancaster's double and Haughton's single. They sewed up the game in the third scoring three runs off three singles and two Madoc errors.

In the fifth they plated two more as they punched out three hits and took advantage of one Madoc miscue. They completed the scoring in the sixth with Scott and Murray making the circuit on their hits.

Campbell for the winners slammed out three hits while Bain collected two safeties. Lancaster helped his own cause with a double.

B. Tufts paced Madoc with two singles while R. Bateman, M. Johnston, C. Whiteman and W. Shaw had one each.

Lancaster for Wingham allowed 6 hits while striking out 6 and walking 4 and pitching very good ball in the clutch leaving 10 runners stranded.

W. Shaw toiled all the way for the losers giving up 11 hits claiming one strike out and walking none.

		R.	H.	E.
Madoc	000010000—	1	6	4
Wingh'm	01302200x—	8	11	2

Umpires—Hammond and Weiss.

Madoc— Burnside, Tufts, Bateman, Johnston, Fox, Whiteman, Devolin, Shaw, Demille.

Wingham — Scott, Campbell, Hodgkinson Bain, Lancaster, Fry, Boyle, Storcy, Haughton, Murray.

Juvenile Held After Breaking Into Station

A 12-year-old juvenile was apprehended in Hatfield and Detlor's Regent service station on Dundas St. East, early today.

Police Constable Kent noticed that the night lights at the service station were out and as he went to check the building heard a movement inside. He called for assistance and with the arrival of Constables Foster and Richardson a further check disclosed the juvenile in the building. He was turned over to the juvenile and family court.

Entry to the building had been gained through breaking a back window.

Crushed to Death

OSHAWA (CP) — James Atherton, 37, of Toronto, was killed Monday night when crushed by his automobile as it rolled and skidded 500 feet on Highway 401 near the Fairport beach road in Pickering township.

A passenger, William Bambridge, 21, also of Toronto, suffered shock and bruises and was taken to hospital.

Police said they believed excessive speed caused the crash.

MR. TWEEDY by Ned Riddle

"How about this guy's dip of chocolate I ordered?"

Drew Charges Govt. Has Failed To Promote Sales

EDMONTON (CP)—Progressive Conservative leader George Drew said Monday the federal government has failed to promote strongly sales of Canadian wheat.

He told a press conference the government has set itself up as the only market for wheat, then fallen down in planning an aggressive selling campaign.

Canada could enter arrangements with the United Kingdom and the Commonwealth countries in which the dollar-sterling barrier could be overcome, Mr. Drew said. Canada could come closer to full convertibility than any other country since it deals so widely with both the United States and the sterling bloc.

"How to get rid of stored?" asked Mr. Drew. "Sell it. The question of price does not enter into the problem. The government just has not been vigorous in selling."

CLASSIFIED RATES

MINIMUM CHARGE 60c FOR ONE INSERTION
(Not Over 20 Words)
TWO CONSECUTIVE INSERTIONS $1.00
THREE CONSECUTIVE INSERTIONS $1.20
EACH ADDITIONAL WORD OVER 20 WORDS WILL COST 3c FIRST INSERTION, 2c SECOND CONSECUTIVE INSERTION AND 1c FOR EVERY INSERTION THEREAFTER
PLEASE NOTE
ALL CLASSIFIED ADS ARE PAYABLE THE FIRST DAY OF PUBLICATION
Otherwise Rate and a Half will be charged

WANTED

Apprentice to learn the printing trade. Must have at least one year in high school.
Apply
ONTARIO INTELLIGENCER

HAIG MOTORS
LIMITED
1953 FORD
2-Door — Blue. Real Clean Car.
$1295.
See any one of our competent salesmen.
USED CAR LOT — Market Square — WO 8-6304

Are your house and furnishings INSURED for what they are worth ?
MORTGAGE LOANS and INSURANCE
Individual Attention and Budget Terms
JAMIESON BONE & CO.
163 Front St. WO 8-6795

120
THEATRE
TICKETS
TO BE GIVEN AWAY
FREE
TO READERS
OF THE
WANT ADS
DURING
WANT
ADS
WEEK
OCTOBER
13th. to 19th.
★
FOR A
QUICK RESULT
LOW COST
WANT AD
DIAL
WO 8-
5757
●
The Ontario
Intelligencer

FOUND $43,800, GETS "THANK YOU" FROM LADY LOSER

Earl Valentine, 53, a Detroit truck driver who received only a "thanks" for returning $43,800, has reason to wonder if honesty is the best policy. Valentine was driving his truck when he spotted a cloth purse on the side of the road. He pulled his tractor-trailer to a stop and had just picked up the pocketbook when a car drew up. A woman got out and said "you have my purse." She thanked him and drove away.

—Central Press Canadian.

SELL TTC HEAD OFFICE

TORONTO (CP) — The Toronto transit commission's head office building on Front street near Union Station was sold Monday for an estimated $1,000,000. The buyer was not named. There are reports that a hotel or an office building will be built on the site.

4,800 Workers Will Formally Reject Offer

TORONTO (CP) — Meetings will be held in Toronto, Brantford and Woodstock this week by 4,800 employees of Massey-Harris-Ferguson Ltd, to "formally reject" a government conciliation board report that doesn't recommend a thing.

The three-man board made no recommendations in its report into a dispute involving the workers' demand for a 10-cent-an-hour wage increase. The report was released Monday.

The board said it was "frustrated" by the United Automobile Workers union (CIO-CCL) while inquiring into the dispute.

The board, headed by Judge J.C. Reynolds of Kingston, said "there can be no doubt that the company presented a well-reasoned case in support of its position, but in the absence of any reply from the union in respect to the company's proposals for a settlement, the usual conciliatory procedures were completely frustrated and the board is, therefore, unable to express any opinion as to the merits of union demands."

EXPECT REJECTION

Phil Kearns, UAW local president at the Toronto plant, said membership meetings will be held Wednesday in Brantford, Thursday in Toronto and Friday in Woodstock to vote on the report. It is expected to be formally rejected by the workers involved.

The union's partial boycott of the conciliation board followed the walkout of UAW Canadian chief director of industrial relations, told the board the union's stand was unfair to employees because it deprived them of the opportunity to have their case judged by an impartial body.

POINTS TO U.S.

Mr. Kearns said the union's determination to seek wage increases was strengthened by the fact that Mr. Scott signed a contract for the Massey-Harris plant in Detroit last Thursday which granted annual six-cent wage increases for three years, provided an extra two cents an hour for skilled workers, a fully-paid hospital plana and a guaranteed annual wage fund to be set up next year.

The conciliation board commented that Massey-Harris-Ferguson earnings in Canada were shown to have dropped substantially between 1950 and 1954. It reported, without comment, the company's position that wages in Canada must be related to the company's earnings in Canada.

Mr. Siren for the union, told the board that U.S. farm implement factories had recently reached settlements ranging from 23 to 34 cents an hour.

NELLY CAN'T GO TO JOIN "PAPA"

In the Buenos Aires apartment of Nelly Rivas, 18-year-old girl friend of deposed Argentinian president Peron, police found jewelry and cash valued at $46,000, gifts from the 50-year-old dictator. Before fleeing to Paraguay, Peron sent notes to Nelly asking her to join him, but the present Argentinian authorities doubt that Nelly will leave the country to be with her "little papa" as Peron called himself in letters to her.

—Central Press Canadian.

George Burt from a conciliation board sitting in the General Motors dispute.

Paul Siren, UAW international representative, told the Massey-Harris board that the UAW felt settlement could be reached only after the board had reported to the minister of labor—and the union was then free to strike.

C. B. C. Scott, Massey - Harris

Little Benny's Notebook

I was walking along with Glasses Magee just walking along, and Glasses said G, something's up.

Which there was, being 2 kids fighting, and there was a little crowd around them including a big man with a cap on, and a little man with glasses stopped going past, saying, Goodness, this is shocking, I mean really, I'm shocked.

Yeah, I'm shocked too, the big man said, and the man with glasses said, You are nothing of the kind, you are delibrity encouraging them. How can a grown man stand idly by and allow such a disgraceful exhibition? he said.

Aw, they're evenly matched, let them fight it out, the big man said, and the man with glasses said, It's people like you that cause juvenile delinquency, aren't you ashamed of yourself?

No I aint, and how would you like a punch in the face yourself? the big man said. For 2 pins I'd muss you all up, he said, and the man with glasses said, Oh really? Well just try it, and you'll get some needles with your pins, you big bully, he said.

Which by that time the 2 kids had stopped fighting to see the excitement, one kid saying to the big man, Are you going to let that little guy talk to you like that? and the other kid saying to the man with glasses, Dont be afraid of that big stiff, mister, you can lick him easy.

Cleer out of here, both you kids, or I'll bock your heads together, the big man said, and the man with glasses said, You bad boys, I'll hand you over to an officer.

And they both made a grab at the 2 kids and the 2 kids ran away scared.

Being the end of the excitement and proving most people would rather see a fight than be in one.

MOST BRIDES UNDER 25

SAINT JOHN, N. B. (CP)—Twenty-five per cent of all brides in Canada last year were teenagers and more than 62 per cent were under 25, the president of the Canadian Jewelers' Association said Monday night.

GIRL, HIT BY TRUCK, CAR

TORONTO (CP)—Donna Inglis, 2, was killed Monday when she was run over by a car while crossing the street to reach her mother, standing on the other side. Police said the girl was struck by a truck and run over by a car following behind. They said the truck driver, Ben Arnott swerved to avoid her, but she ran into the back end of the truck and was knocked under the wheels of the car, driven by PO James Lumsden of Portage La Prairie, Man.

HAIG MOTORS
LIMITED

1953 PONTIAC

2-Door — Green — This is a Special.

$1395.

USED CAR LOT — Market Square — WO 8-6304

TRY TO TOP THIS!

MOST EXCITING CEDAR CHEST VALUE ANYWHERE IN TOWN!

saucy FRENCH POODLE FREE!

WITH THE PURCHASE OF THIS

LANE CEDAR CHEST

24 BEAUTIFUL ROSES OR A SAUCY FRENCH POODLE FREE WITH ANY CEDAR CHEST PURCHASED AT FARRAR'S.

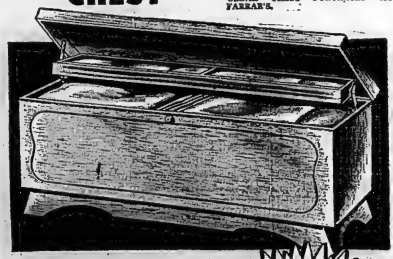

- Free Moth Protection Guarantee upon proper application.
- Tested under air pressure for aroma-tight construction.
- Cedar construction exceeds Government recommendations for moth-killing chests.
- Handsomely styled for use anywhere in the home.

Beautiful finished blond oak chest with self-raising lock — only $59.95 including spools or runs.

$59.95

Here's a wonderful value for yourself— or for that gift occasion coming along soon! Come in and see our complete showing of beautiful Lane Cedar Chests, traditional and modern.

$1.00 DOWN

Will Hold Till Necessary

ONE GARMENT SAVED FROM MOTHS CAN PAY FOR A LANE!

B. B. FARRAR (BELLEVILLE) LTD.

36 BRIDGE STREET E. DIAL WO 8-5547

MARCONI

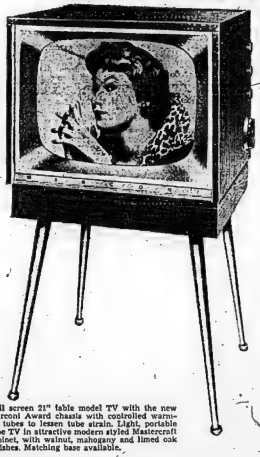

Full screen 21" table model TV with the new Marconi Award chassis with controlled warm-up tubes to lessen tube strain. Light, portable type TV in attractive modern styled Mastercraft cabinet, with walnut, mahogany and limed oak finishes. Matching base available.

21"

1956 LIFE-TESTED

$229.00

MATCHING BASE AVAILABLE

MARCONI —

OFFERS THE MOST COMPLETE LINE OF TV MODELS IN CANADA ... AND ALL AT THE LOWEST PRICES FOR TOP QUALITY TV.

WHAT IS LIFE-TESTED?

Most TV troubles show up in the early stages of the set's life and result from the switching on and off involved in regular home operation. Marconi overcomes this problem by subjecting every set to a series of voltage surges. Coupled with intensive quality controls at all stages, this "life-testing" prevents trouble which might otherwise occur after your set is installed.

THE JOHN LEWIS CO. LTD.

265 FRONT STREET DIAL WO 8-5525

THE WEATHER

Thursday — Scattered showers, clearing in evening. Low 53 high 60.

The Ontario Intelligencer

TEMPERATURES

	Max.	Min.
Today	60	52.5
One year ago	55.5	46
Tuesday's mean temp. 56.4		
Bay temp. 60.		

★ ★ BELLEVILLE, ONTARIO, WEDNESDAY, OCTOBER 5, 1955 5c Per Copy, 25c Per Week

SHIP GETS ANTI-ATOMIC BATH

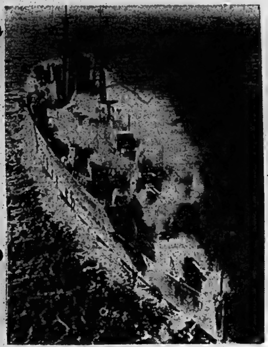

During anti-atomic warfare tests off Malta by the British, the cruiser Cumberland is shown being thoroughly washed down by a method to be used to keep ships free of radioactive particles. The technique is known as "pre-wetting," and would be employed on ships operating in the "fall out" area or on the outer fringe of a region that has been affected by an atomic explosion. (Central Press Canadian.)

QUESTION SUSPECT IN VANCOUVER ARSON CASE

21st Incendiary Blaze Since Aug. 1 Kills 4

VANCOUVER (CP) — Police and fire officers were to continue questioning a man today in connection with a three-building fire that took four lives here Tuesday.

The blaze, the city's worst in eight years, was the 21st suspected incendiary fire since Aug. 1.

"It's a very serious matter right now," said acting fire chief R. H. Pinkerton.

Worried businessmen and residents in the West End district where the fire broke out were reported favoring a "citizens' patrol" to try to cope with the high number of incendiary fires. Forty-seven have been reported this year.

SEEN NEAR SCENE

Police took a man, about 35, to headquarters less than three hours after the fire started. Officers said he had been seen at the fire scene and was picked up in a nearby coffee shop.

The man's name was not disclosed. He was held overnight at the city jail.

An apartment block nearing completion and two wooden rooming houses were swept by flames. Another dwelling was damaged.

Dead are Mrs. Elizabeth Kerr, about 80, an old-age pensioner; a retired railroad employee, Albert Henry Stranks, 78; his 80-year-old wife, Mrs. Mary Eleanor Stranks, and Doreen Powell, 43, a drug store clerk.

Flames from the unoccupied apartment building set fire to the house before the victims could be warned by two police constables.

Chief Pinkerton said, "The fire couldn't get away that fast unless it was deliberately set."

Provincial Farm Legislation Validity Will Be Considered

By JOHN LeBLANC
Canadian Press Staff Writer

OTTAWA (CP) — The federal-provincial conference today decided on an examination of the validity of provincial farm legislation, an informant at the closed meeting said.

He said a committee of provincial and federal representatives is to be set up to consult with the federal justice department.

The action was taken, he said, after Premier Frost of Ontario expressed some fears as to the legality of the legislation.

After disposing of this question, the delegation member reported, the conference turned to the problem of marketing western grain.

A Saskatchewan delegation member said his province intends to press for cash payments to farmers against farm - stored grain, which has been piling up this year.

Manitoba and Alberta were expected to join in this demand, though it was not known whether their ideas coincided on how the cash should be provided.

Premier Frost said the farm marketing problem is a "very pressing one." Many of the provinces had producers' marketing boards and there was a question of whether they had the power under existing legislation to levy fees and impose licences.

Unless some federal - provincial action was taken to tighten up legislation, the schemes might be "in varying degrees of jeopardy."

Air of Cautious Optimism Regarding President's Health

By MARVIN L. ARROWSMITH

DENVER (AP)—An air of cautious optimism prevailed around President Eisenhower's hospital room today in the light of additional encouraging reports from his doctors.

But there has been no let-up whatsoever in the physicians' around-the-clock vigilance, because the crucial two-week danger period after a heart attack won't be up until Saturday.

But the Eisenhower family and relations are beginning to relax a bit. The terrible tension of the first few days and of last Sunday night again when the president developed fatigue—has lifted noticeably.

The reason for that is found in the medical bulletins from the president's bedside such as this one issued Tuesday night:

"The president had another good day. His condition continues to be satisfactory without complications."

There are these latest signs of how the folks closest to the chief executive are perking up and relaxing slightly:

1. Mrs. Eisenhower took in a motion picture Tuesday night at the Fitzsimons Army Hospital auditorium. It was her first real relaxation since she moved into a room across the hall from the president a few hours after he was taken to the hospital Sept. 24.

The auditorium movie screen was installed a few days ago near Eisenhower's eighth floor suite with a view of letting him see a motion picture himself eventually. That probably won't be until the latter days of his hospitalization.

2. Mrs. Eisenhower's sister, Mrs. Gordon Moore of Washington, arrived here Tuesday to spend her birthday Thursday with Mrs. Eisenhower and the sisters' mother, Mrs. John S. Doud of Denver.

3. The president, a doting grandfather, got a powerful morale booster—a framed, 14-by-10 inch color photograph of his seven-year-old grandson, David Eisenhower.

4. Eisenhower, in perhaps the best reflection of his continuing progress, Tuesday signed another half-dozen government documents, the largest number in any one day since he was stricken.

GREEK PREMIER PAPAGOS DIES, CRISIS FEARED

National Hero's Death Threatens Coalition

By DIMITRI TRAVLOS

ATHENS (AP) — Greece faces the possibility of a serious political crisis following the death of Premier Alexander Papagos, the national hero.

Field Marshal Papagos, 71-year-old victor over the Italians in the Second World War and the Communists in 1949, died Tuesday night of heart exhaustion following a lung hemorrhage. He had been confined to his home since January with gastric troubles resulting from wartime imprisonment in a Nazi camp.

Members of the premier's Conservative Greek Rally party plan to meet after his funeral Friday in an effort to reweld party unity and settle on a successor.

The party, a coalition of various political groups, has come near to dissolution since the premier's illness robbed it of much of his unifying influence. Only Tuesday Papagos had nominated Foreign Minister Stephan Stepahopoulos to be provisional premier during his illness, but this automatically ceased with the premier's death.

Papagos was chief of the army general staff when Mussolini threw his forces into Greece Oct. 28, 1940. Dictator John Metaxas named him commander of all Greek forces, and his troops scored repeated victories over the Italians until German panzer divisions from Yugoslavia and Bulgaria invaded in the spring of 1941.

Eight years later Papagos took command of the three-year-old war against the Communist guerrillas in the northern mountains of Greece. Given dictatorial powers and large-scale United States aid, he won the war in six months.

Subsequently he formed his Rally party.

Major Differences At Conference Still Unsolved

Provinces Want Higher Basis for Tax Rentals

By JOHN LeBLANC
Canadian Press Staff Writer

OTTAWA (CP) — Federal and provincial government heads today get back to the major issue of joint taxation arrangements after roving through other topics at their fiscal conference.

And indications were the federal government would face renewed objections from provinces against entering into new tax rental agreements or alternatives on terms laid down by the central authority.

Provinces favoring renegotiated rental pacts have made it clear they want a higher basis of payment, and Tuesday it became known the federal alternative to tax rentals has met largely with a cool reception.

"The provinces feel the money they will receive isn't enough," Prime Minister St. Laurent said to reporters Tuesday at the end of the second conference day and the first day of closed meetings.

ONE OF 3 TOPICS

The taxation question, central theme of the meeting, was one of three topics under discussion Tuesday. The government chiefs discussed the federal alternative to tax rentals in the morning and then turned it over to a committee of financial experts.

Meanwhile, the general conference launched into a discussion on national health insurance and eventually referred that topic to a committee of health and finance ministers which is to hold its first meeting Thursday.

Prime Minister St. Laurent said after the meeting he does not know whether the committee will be able to report back to the general conference before it ends, possibly late in the week.

The possibility appeared the conference may come to an end either Thursday or Friday without reaching any firm decision on new tax-sharing proposals. Provincial informants said that negotiations developing out of the federal proposals may take some time.

MAY RECESS

It appeared the conference might be recessed this week with the decision to reconvene it possibly in a month's time.

(Continued on page 16)

Life a Failure Wails Jap Nude Stripped of Job

TOKYO (AP) — Another Tokyo burlesque house is going legit.

France-za announced that next Monday it will abandon nudity—in Japan, strip tease is all strip and no tease—for "original light comedy."

It's the 13th burlesque house to fold since the end of the Korean War.

Ninety unclad beauties are displaying their physical assets where once there were more than 1,000.

One theatre used to parade 100 beautiful nudes on stage at one time. Today it has 20.

One weeping girl, jobless with France-za's closing, talked desolately of suicide because "my whole life is a failure." She was all of 18.

"Quit crying," chided a 25-year-old veteran of the strip stage. "All we got to do is learn to wear clothes."

GM Strike Is Ruled Legal By Labor Relations Board

TORONTO (CP) — Ontario's labor relations board has thrown out the application of General Motors of Canada which sought to have the strike started two weeks ago by its 17,000 employees declared illegal.

The announcement today said three of the five members of the board who ruled on the case were split in their views.

Chairman Jacob Finkelman and Dave Archer, a labor representative, found the union had complied with Ontarios' labor laws before striking.

George P. Ferguson, representative of the management, dissented.

Throughout the legal battle, direct negotiations between GM and the auto union have carried on. Bargaining teams still have to clean up plant problems at Oshawa and Windsor before again tackling monetary issues affecting every striker.

DISAGREE ON WORDING

George Burt, Canadian director of the union, commented:

"The decision was the only one that could be made on the law. I hope the company now will abandon its approach through technicalities in seeking a way out of its problems and take a fresh and sympathetic approach to the problems of the GM workers."

The company sought to have the strike declared unlawful because of the wording in a five - year agreement with the union which expired June 11. The company said the union did not give it an official 60 days' notice to "terminate" the contract. Instead it had merely asked to have the contract "amended."

REPORTS VARY

While chairman Finkelman and Mr. Archer agreed on the legality of the strike, they submitted written reports that varied in other respects.

Other board members, Russell Harvey and H. F. Irwin, did not vote in the final decision. Mr. Harvey said, however, that he concurred with Mr. Archer.

Chairman Finkelman found that the act superseded the terms of the agreement between the company and the parties sought to set up a scheme for what might be called "secondary termination" of the agreement. This, he said, was in conflict with Ontario's labor legislation.

Mr. Ferguson contended the union tried to create a state of doubt as a means of avoiding the consequences of its own failure to take the proper steps plainly stipulated in the agreement affecting termination of the contract.

Today's Chuckle

Desperate maiden: "I want a husband of the LS/MFT type: — Long, Short, Medium, Fat, or Thin.

THE WEATHER

TORONTO (CP) — Synopsis: A band of rain and warmer air will slowly move northward to affect all of Ontario today and Thursday.

Train Is Late Again Today? Halted on Way

GRENOBLE, France (AP)—Villagers of Virieux-sur-Bourbre (pop. 800) are determined to make the Lyon-Grenoble express stop for them.

Climaxing an eight-year campaign to win a place on train schedules, the villagers stage a periodic strike by massing on the tracks and giving the engineer the option of stopping or mass slaughter. He stops, but on non-strike days it's here-she-comes, there-she-goes.

Four-Car Crash Sends 2 Persons To Hospital

OAKVILLE (CP) — Two persons were sent to hospital Tuesday night following a four-car highway collision.

Mrs. Gabriel Gauthier, 43, of Geneva, a passenger in a car driven by Mrs. Maria Spada, 49, of St. Catharines, received chest injuries. Mrs. Ferdinand Pardiac, 34, of L'Alvezrne, Que., suffered head injuries when thrown from a car driven by her husband.

Police said the Pardiac car collided with a car driven by Fred H. Whiskin, 32, of Burlington, pushing it into the rear of another driven by George L. Buffett, 32, of Oakville. The Pardiac car then bonuced into the car driven by Mrs. Spada.

Labor Strife Hits Argentina

BUENOS AIRES, Argentina (AP) Army troops today surrounded three packing houses here as laborers staged sudden strikes amid reports the once all-powerful Argentine General Confederation of Labor is splitting.

Labor leaders complained to the government that dissidents are seizing control of key units of the giant labor organization which helped boost Juan Peron to the presidency.

It was still too early to say whether these rifts spelled doom for the CGT's Peronista hierarchy which, despite the dictator's overthrow, still held sway. A new top labor command would strengthen the power of the military rebels headed by provisional president Eduardo Lonardi who dethroned Peron.

Wins Truck Rodeo

NORTH BAY (CP)—John Allen of Cochrane Tuesday won the highways' department's northern Ontario truck rodeo here. About 140 drivers competed.

Runners-up were Robert White of Fort William and Rene Duhamel of Sudbury.

Move Reported Afoot in UN To Delay Debate on Algeria

UNITED NATIONS, N.Y. (CP) Informed sources say a move is afoot to hold off United Nations' debate on France's Algerian dispute and other hot issues until tempers subside.

The informants said the political committee at its opening session today would get a proposal to start debate with the atoms-for-peace program and avoid scheduling other items for the time being.

Still shaken by France's walk-out, most delegates are loath to get into a wrangle over Algeria that might prompt the French to quit the UN altogether.

Most delegates also are anxious to avoid any controversy that might cloud the international atmosphere before the Big Four foreign ministers meet in Geneva Oct. 27.

Atomic energy is considered a relatively safe topic to discuss at this stage, with little danger of East-West clashes.

Baltimore Firm Contracts To Launch Satellite

BALTIMORE (AP) — The Evening Sun says the U.S. Navy has signed a contract with the Glenn L. Martin Co. of Baltimore to design, build and operate the launching gear for an earth satellite.

President Eisenhower announced several weeks ago the government was sponsoring an attempt to launch such a satellite into outer space for scientific purposes.

The Evening Sun says formal announcement that the navy has signed a $20,000,000 contract with Martin may come after a high-level scientific meeting later this month.

Woman Leaps Off High Bridge Near Detroit

DETROIT (CP) — A 36-year-old married woman Tuesday became the first person to leap off the 150-foot high Ambassador bridge and live.

Police said Mrs. Margaret Coon of Detroit made the leap from the centre of the span which links Windsor and Detroit across the busy Detroit river. They said she was rescued by a mail boat.

Receiving hospital officials Tuesday night described her condition as critical. They said she was suffering from internal injuries.

A witness told police a car stopped beside the woman, apparently to offer her a ride, and she immediately jumped over the railing and leaped into the choppy water.

Society Girls of Chicago Running Most Unusual 'Milk Route'

CHICAGO (AP) — Society girls of the Junior League are running one of the country's most unusual milk routes.

Junior leaguers of suburban Evanston cruise around in their automobiles, pick up "spare" breast milk from certain nursing mothers at their homes and deliver it to a hospital "milk bank" to aid premature babies.

Dr. E. Robbins Kimball of Evanston Hospital told the American Academy of Pediatrics that two years' experience with the "premature babies' milk bank" at that hospital "has already proved that it is both beneficial and practicable to have every 'premature and 'problem' infant receive breast milk during his hospital stay, regardless of his mother's ability to supply his needs."

Mothers who donate milk for the bank, "pump" it themselves in their homes, using an electrical breast pump furnished by the Junior League. The society girls, who offered to help in running the milk bank, purchased 22 electric pumps at a cost of $120 each — and they keep them in busy operation. They also teach mothers to bottle the milk and refrigerate it.

On the "local" Evanston route milk is picked up daily in liquid form and used for routine feeding at the premature nursery. On the "suburban" route — covering 10 communities near Evanston — milk is picked up twice weekly in a frozen condition. This milk is banked until needed for emergency use, when it is thawed, sterilized and distributed.

Dr. Kimball said there are six other known "milk banks" in the United States "but the Evanston milk bank is the only one in America that is absolutely free." There is no charge by the donating mothers and no charge for giving it to babies.

Moroccan Rebels Stab Hard At Hard-Pressed Frenchmen

By CARL HARTMAN

RABAT, French Morocco (AP)—Moroccan nationalists stabbed today at hard-pressed French forces in relentless guerrilla attacks for the fifth successive day in the rugged Riff mountains. The fighting echoed all the way to Paris, jeopardizing Premier Edgar Faure's coalition government.

Nationalist leader Mohammed Lyazidi warned that the resurgence of terrorism "is bound to get worse" if the French do not speed their plan for Moroccan reforms. There are indications that Faure's program may be delayed even longer or possibly scrapped.

Lyazidi said that "if the French had kept their promises, it (the fighting) might not have happened." He referred to agreements hammered out by the French and nationalists calling for removal of pro-French Sultan Mohammed Ben Moulay Arafa, creation of a three-man regency, formation of a new Moroccan government and granting of much more self-rule to the protectorate.

The only point fulfilled thus far has been the removal of the sultan to the international city of Tangier. Gen. Pierre Boyer de Latour, new French resident-general, said Tuesday night he was working for a "solution to the problem of the throne acceptable to all."

Boyer de Latour made no mention of a regency council, and Moroccan newspapers claim he does not intend to form one.

The resident-general has left Rabat for Fez to tour the area under rebel attack.

Reports from the area were still sketchy today, but the worst fighting appeared concentrated about 70 miles northeast of Fez and within a few miles of the Spanish Moroccan border, in the Riff range.

Two French military posts were reported still encircled by rebels. These are Boured, six miles south of the Spanish protectorate line, and Tizi Ouzli, 20 miles east of Boured and five miles from the frontier.

Foreign legionnaires supported by planes are trying to reach the beleaguered posts, but heavy rains in the mountains and automatic-weapon fire from the rebels have slowed the operation, semi-official French sources said.

At Taforalt, another French outpost in the narrow corridor of French Morocco between Spanish Morocco and Algeria and only 25 miles south of an American radar station at Saadia on the Mediterranean coast, the French reported more success. They said they had split an attacking rebel band, forcing one group to retreat toward Spanish Morocco and the other toward Algeria.

About 200 Americans, including women and children, are at Saadia. This post and other radar stations function in connection with the new American air bases in Morocco. There are four United States heavy bomber bases and one naval air base. Thus far no Americans have been involved in the French-nationalist clashes, although some have had narrow escapes.

Body of Baby Taken by Thief

TORONTO (CP) — The body of a baby, stolen from a funeral director's car Tuesday night, has been recovered, police said today.

They said the body was found in a small bag, and the thief apparently thought he had taken a doctor's bag with drugs. It was left in a department store.

The baby died at the Hospital for Sick Children. In these cases, police said, the body is taken away in a small bag.

The bag was taken from the funeral director's car while he was in a restaurant.

Faure, Adenauer Confer to Halt Rift Over Saar

LUXEMBOURG (AP) — French Premier Faure and West German Chancellor Adenauer met hurriedly here today in an attempt to prevent another rift in Western unity if the Saar rejects the "European" future planned for it.

The Saarlanders vote in a referendum Oct. 23 whether to accept the French-German agreement putting their rich coal and steel valley under control of the seven-nation Western European Union. The majority of the valley's German-speaking voters appear ready to reject the statute.

The French plainly hoped Adenauer would subscribe to some joint declaration that might convince the Saarlanders they would be better off in a "Europeanized" territory under the WEU. French officials said the only alternative is maintenance of the present situation in which France dominates the Saar.

Czech Walker Arrives at Chatham, Now Will Seek 'Tennisthon' Record

CHATHAM (CP) — Once the craze was for planathons. Then came rockathons . . . marathons . . . walkathons.

Now, it's a tennisthon.

The latest in the mania for unusual endurance tests came Tuesday night when Robert Mendl said he plans to break the record for continuous table tennis playing.

Word of his latest stunt came less than 24 hours after the 24-year - old Czech stumbled and reeled into Chatham to set a walkathon record. He walked 540 miles non-stop from Montreal in 175 hours.

Mendl, a Toronto bookbinder, wants to eclipse the present table tennis endurance record set 10 years ago by two Indians. Vyas Ramahara and Englis Sultana, paddled the celluloid ball back and forth for 41 hours in Bombay in 1945.

Already the Ontario table tennis champion, Mendl also holds three other crowns. He is central Canadian, southern Ontario and Manitoba table tennis king.

Resting here after his record walk, Mendl has been pronounced fit but fatigued by doctors. A Chatham theatre has offered its facilities for the tennisthon and he has accepted.

COMING EVENTS

THANKSGIVING DANCE ON FRIday, October 7th in St. Edmund's Hall, Stoco, Ont. O5-7

PIONEER GIRLS, EIGHT TO fifteen years, resume meetings Friday, October 7th, 6.30 p.m., Christian Missionary Alliance Church.

CARMEL (CANNIFTON CIRCUIT) Anniversary Services Sunday, October 9th, 11 a.m. and 7.30 p.m. Guest minister Mr. John McMurray.

ANNUAL FIREMEN'S BALL, DESERonto, Lions Hall, Friday, October 7th. Dancing 9.30 - 1.30. Music by Dixie Five. Admission $1.50 per couple. O5-3t

ATTENTION SO-ED. RESERVE WEDnesday evenings, October 12th to November 30th inclusive. Enjoy special lectures hobby classes and social with other young adults.

FOWL SUPPER, ROSLIN PARISH Hall, Wednesday, October 19th, commencing at 6 p.m. Adults $1.25; children 50c. S9-O3-18

FALL CONVOCATION AT ALBERT College Memorial Chapel, Thursday, October 6th at 8 p.m. Guest speaker Principal Elias Andrews, Queen's Theological College. All welcome. S24-O6

WOMEN OF THE MOOSE SOCIAL evening tonight at the Moose Hall, Victoria Ave., 8.30 p.m. Usual prizes. Admission 25c Proceeds for charity. J14-ew-tf

SOCIAL EVENING, KNIGHTS OF Columbus Club Rooms, 399 Front Street, Thursday, at 8.30 p.m. Special prize. Fun for all. Admission 25 cents. Everybody welcome. J3-ew-th-tf

EUCHRE, THURSDAY, OCTOBER 6th St. Joseph's School Hall, 8.15 p.m. Good prizes. Door prize. Refreshments. Admission 35c. Everyone welcome. O4-5

ROAST BEEF SUPPER, HOLY Rosary Hall, Donald Street, Wednesday, October 5th, 5.30 to 8.30 p.m. Adults $1; children 50c. Auspices of C.W.L. S16-23-30-O1-4-5

THERE WILL BE NO IMMUNIZAtion Clinic at the City Hall on Thursday, 6th October, 1955. Regular clinics will resume on Thursday 13th October, 1955. S30-O4-5

DANCE, SHANNONVILLE ORANGE Hall, Friday, October 7th, sponsored by Shannonville Ball Club. McAvoy's Orchestra. Admission 50 cents. O3-3t

YOUTH FOR CHRIST RALLY, Thursday, October 6th, 8 p.m., presenting world famous Italian Palermo Brothers with guitar and accordion. First Pentecostal Church, North Front Street. S30-O3-4-5

City and District News

PREDICTS BAY WILL BECOME VAST SEWER

A writer in Saturday Night predicts the Bay of Quinte "will become a vast sewer in five years." Raw sewage and industrial waste from the Trent, Moira and Napanee Rivers, he claims, are turning the once pure waters of this finest of natural fishing grounds into a "stinking, dirty mess."

LACK OF COLD WEATHER KEEPING FALL DUCKS AWAY

Lack of cold weather is keeping black ducks and other fall species close to their haunts around the northern beaver marshes, a Lands and Forests official at Tweed said today. The situation is general all over the district. Teal are reported plentiful in all parts of the hunting district, while wood-duck are on a par with those of last year.

PRINCESS ROYAL TO VISIT KINGSTON

The Princess Royal will visit Kingston on October 7, 8 and 9. She will arrive at the city hall 10.25 a.m. October 7 and later inspect Fort Henry and its colorful guard. She will stay at Fort Frontenac during her visit.

SHORTED BATTERY CAUSES RUN

A shorted battery in a car owned by J. Huffman, Gilbert street, caused firemen a run to that address early this morning. Firemen said the short circuit blaze damaged the front seat of the auto before it was extinguished.

EXPECT 200 HEAD OF CATTLE AT SHOW

"Black and White" winners of Hastings County are eligible, with those of other neighboring counties to participate in the East Central Ontario Holstein championships being held in Peterborough October 7. James R. Henderson, Frontenac, has been given the judging assignment. Some 200 entries from the ten counties representing the area are expected to be on hand.

TORONTO ANGLERS HAD NO LUCK

Twenty-five anglers of the Toronto Rod and Gun Club visited Twelve O'Clock Point the other day, intent on lifting the finny beauties reported lurking in nearby waters. But nary a nibble did they get, although they used every conceivable kind of bait for two hours. Just before they left, a local gent flipped a line in the water and in a minute or so came up with a seven-pound pike.

Weightlifting

The Belleville Weightlifting Club held a competition on Monday night with some fine totals compiled at the end of the meet. Bill McMurter, coach of the club, is quite satisfied, stating that the boys are making excellent progress.

Following are the results:

	Press	Snatch	Clean & Jerk	Total
B. Juby	120	135	160	415
L. Furney	125	120	140	385
L. Yanke	175	160	195	530
Carr-Braint	165	155	205	525
D. Cherry	175	190	265	630

Key Clubbers In Charge Of Kiwanis Meeting

Key Clubbers, under president Larry Langlois, took over the weekly Kiwanis luncheon Tuesday.

They served the meals, imposed fines, provided the program.

Gary Acquino played a piano solo, Greg Butler played piano accompaniment for a sing-song, and Don Martin and Bruce Dobbs, delegates to the Key Club International Convention in Detroit last July, told of their adventures.

E.P. Bernstein spoke briefly on behalf of the Community Chest campaign.

Two new members were inducted into the club. Cill Baragar introduced George Tripp, manager of the Bank of Nova Scotia and Wilf Mills introduced Ronald Godden, manager of the Direct-Winters Transprt. Past president Taylor Franklin installed the new members.

Discuss Entry Of Picton Boys Into Cadet Corps

Officials of the Belleville branch of the Navy League of Canada met Monday at RCSCC Quinte to discuss the entry of Picton boys into the local Sea Cadet Corps as a tender with the prospect of ultimately forming a corps of their own.

Also discussed at the meeting were plans for Navy week.

Last week-end the local branch was represented at the annual meeting of the Ontario division of the Navy League by H. MacKenzie, zone chairman; Robert Lanning, Sea Cadet chairman, and K. G. M. Ross secretary.

Members of RCSCC Quinte were guests last week of the management of the McCarthy Odeon Theatre at a showing of "Above Us the Waves."

Attending Monday night's meeting were: H. MacKenzie, zone chairman; R. Lanning, Sea Cadet chairman; R. R. Boyce, CO of RCSCC Quinte; E. Richards, executive officer; Sub. Lt. R. Fletcher and Midshipman S. Shandraw.

Police Blotter

A street mail box which turned up at the front door of Queen Mary public school was brought to the attention of city police this morning by the school principal. The mail box was turned over to postal authorities by the police.

Police investigated a rear - end collision on Dundas street which caused over $200 damage to two vehicles. Frances Bailey, Point Anne, was eastbound followed by John E. Burns of Toronto, when the first car pulled to the curb and Mr. Burns failed to stop his car in time to avoid the collision.

Obituary

JOSEPH ALVIN HAIGHT
(Lonsdale)

The funeral of Joseph Alvin Haight was held Tuesday, October 4th, from his late residence on the 4th Concession of Tyendinaga Township. Rev. J. McMurray of St. Andrew's Presbyterian Church, Roslin, conducted the service.

Rev. T. Hogerwaard, of the United Church at Lonsdale conducted the service at the graveside in Victoria Cemetery.

Bearers were Armour Colden, Dan McHenry, Claude McRae, Ed. Lazier, Milton Hagerman and Jack Goodfellow.

The deceased was born at Lonsdale, the son of Mr. and Mrs. William Haight, and lived his life in the Lonsdale district. He was superintendent of the Hastings County road gang.

He died Saturday, October 1st, in an accident while working at the home of his son on the 4th Concession of Tyendinaga.

He was a member of the United Church and Craig Lodge A. F. and A. M. No. 401.

He is survived by his parents, his wife, the former Rita McLean, one son, Angus Haight of the 4th Concession of Tyendinaga, two brothers, Kenneth of London; Mervin of Picton; one sister, Mary Elizabeth Haight of Ottawa; and one granddaughter, Dorothy Haight, age 2.

MRS. HILDA PEARL SARGENT

The funeral of Mrs. Hilda Pearl Sargent was held from the Belleville Burial Company Funeral Home on Tuesday afternoon.

Rev. H. M. Davis of Bridge Street United Church conducted the service in the chapel and also at the graveside in Belleville cemetery.

The bearers were C. R. Clapp, George O'Neil, George Adams, Frank Moon, Fred Westover and H. H. Reed, all Past Watchmen of the White Shrine of Jerusalem.

On Monday evening the White Shrine held a memorial service at the funeral home, which was conducted by Mrs. Emily Stevens, H. H. Reed, Mrs. V. Slavin and Mrs. Maude Patrick.

MISS MAY BEATRICE BROWN

The funeral of Miss May Beatrice Brown was held from the Belleville Burial Company Funeral Home on Monday afternoon.

Rev. Arthur Page of St. Margaret's - On - The - Hill Anglican Church conducted the service in the chapel and also said the last rites at Belleville cemetery.

JOHN ALBERT FORTUNE
(Deseronto)

The funeral of John Albert Fortune, son of Mr. and Mrs. Daniel Fortune of Deseronto, was held Tuesday, Oct. 4th, from the White Funeral Home, Deseronto. Rev. K. F. Blachford, of St. Mark's Anglican church, Deseronto, conducted the service.

Bearers were Robert, Jack, Vernon and Gene Hill.

Interment took place in All Saints Anglican cemetery.

The deceased was born in Belleville and lived his life in Deseronto. He died in Belleville General Hospital on Saturday, Oct. 1st. He was three years and four months old.

He is survived by his parents and his grandparents, Mr. and Mrs. Mark Hill of the Tyendinaga Reserve, Shannonville.

Special Report Calls for Sweeping Changes in Party

LONDON (Reuters) — Sweeping changes in the structure of the Labor party are called for in a special report published today, which charges that Labor lost the general election last May through bad organization.

The biting report, drawn up by a committee appointed by the party leadership, is likely to bring bitter recriminations at Labor's week-long annual conference opening Monday.

In a blunt analysis containing 40 recommendations, the report says:

"Even a limited improvement in organization would have won us the election, if only by a narrow margin."

The 30,000-word document gives Labor's organization its worst blasting in party history. It will be debated in a closed-door session by delegates of the 6,400,000-member movement.

The proposed Labor shakeup, at a cost of an extra $60,000 annually, includes the appointment of top party leaders as a permanent directorate supervising organization.

The report says that except in a few areas, the Labor party's voluntary workers were "fewer and less enthusiastic than at any previous time."

It blames this on apathy, party squabbles, disillusionment with the way nationalization of industry had been presented to the public and the "scare" that a Labor government would bring back food rationing in Britain.

The report expresses "deep concern" at evidence that Labor is an "aging party" and that in the vast majority of areas it is "entirely failing to appeal to youth."

New Eight-Roomed Addition For St. Michael's Academy

Construction of a new eight-roomed addition to St. Michael's Academy will get underway this week with general contractors The Tatham Company Ltd. of Belleville starting preliminary excavation work.

The new two-storey addition headed up the building list for the month of September with the building permit calling for an expenditure of $112,000. Thirty-two building permits of all classes were issued by City Building Inspector Adam Stalker. Total value of permits issued was $292,000.

The new addition to St. Michael's Separate school will be a completely separate structure from the present building. A subway will connect the two buildings on completion. The school will be of concrete block construction faced with brick. Consideration is being given to heat the addition with boilers in the present school.

Permits for a new Canadian Tire Corporation store on Coleman street at Harriett, and a new Regent Oil service station at the corner of North Front and Harvey streets went to swell the month's building total. The Canadian Tire Corporation store will cost an estimated $80,000, and the new service station $20,000.

Eleven new dwellings or repairs to dwellings permits for which amounted to over $500, were included in the month's building total.

Golden Wedding Anniversary Attended by Many Guests

Over 100 friends and relatives of Mr. and Mrs. William K. McCaw, Colborne Street, called at their home on Tuesday afternoon and evening, on the occasion of their 50th wedding anniversary.

The living and dining rooms were brightened with baskets of vari-colored fall blooms, most of which had been presented the couple on this happy occasion, including a basket of yellow 'mums from St. John's United Church, and a table bouquet of yellow shasta and baby 'mums from Tweed A.F.&A.M. of which Mr. McCaw has been a member for 49 years. The corsage of yellow 'mums and boutonniere, worn by the couple were the gifts of Mrs. H. Countryman.

The golden wedding gifts covered a large table in one of the rooms, including a copper-covered tea pot from Tweed Fair Board. Mr. McCaw, a great lover of horses, was a member of the Board for a number of years. Mrs. S. Walter, their only daughter, Mr. Walter and two granddaughters presented them with a modern-type rocking chair.

Among the cherished notes of congratulation was a telegram from cousins in Plymouth, England, and one from Premier Frost, who also forwarded a gift edition entitled "Pioneers of Old Ontario." A letter of congratulation was also received from the village council and one from the Province of Ontario.

Mrs. Lydia Parsons, Queensboro, a sister of Mr. McCaw, who was a witness at the ceremony 50 years ago, was present at the reception, and among those from out-of-town who called were: Mr. and Mrs. Wm. J. Lawrence of Miami, Fla., a nephew and niece; Mr. Fred Lawrence and Mrs. A. Larsen, of Copenhagen, N.Y.; Mrs. John McCaw, Mrs. N. Wilbur, Mrs. John Houston and Mrs. Harry Rollins, of Belleville; Mr. and Mrs. Fred Maynes, Waterloo; Mrs. Harold Francis and daughter, Jean, Mr. and Mrs. Jack Francis, Mr. and Mrs. Gordon Francis, Mrs. Eugene Gordon, all of Smiths Falls; Mr. Dan Thompson of Tampa, Fla., and Mrs. C. Whytock, Madoc; Miss Ida McCaw, Queensboro; Miss Alice McCaw, Belleville, and Mrs. B. A. Holgate of Toronto.

Among the ladies who assisted in serving the guests were: Mrs. John Lawrenson, Mrs. Russell Rogers, Mrs. John Demarsh, Mrs. Robert McCulloch, Mrs. G. Freiday, Mrs. H. Varty, and Miss Laura Thompson. The latter's parents, who are now deceased, had been married the same day as Mr. and Mrs. McCaw.

With a spirit of gratefulness to their Maker for such a long and happy wedded life, a special thank offering was given to the W.M.S. by Mr. and Mrs. McCaw on their anniversary day.

Both, in good health, are now looking forward to still many more years together.

Former Reeve Charges Books On Library Shelves Obscene

FLESHERTON, Ont. (CP)—John Cooke, a former reeve, charged today the public library here has obscene, profane and Godless books on its shelves.

Mr. Cooke, reeve of this village 30 miles south of Owen Sound in 1952-53, said the library recommended one of them to his 17-year-old daughter.

Calling for a public meeting in the town hall Thursday night, Mr. Cooke, in a newspaper advertisement, promised "a complete, documented exposure of a shocking and revolting situation."

The ex - reeve's attack was prompted by the book, "The Living Earth," by Sheila MacKay Russell of Edmonton, which was recommended by librarian Mrs. Elizabeth MacMillan to Nadine Cooke.

OTHER "BAD" BOOKS

"Throughout the book, the reader finds atheism, profanity and sex," said Mr. Cooke. "The English is cheap and slangy, the kind you find only on the street corners and in the booze houses where man and woman go to drink."

Mr. Cooke said he withdrew three other books from the library and only approved one of them. He described the two "bad" books as "part of a deliberate, anti-Christian attempt to tear down the morals of our children."

"The books prove conclusively that filth can be found on the library's shelves," he said.

Mrs. MacMillan denied any of the books are obscene. She said "the modern ones may have some passages which certain people might or would object to, but they are just human books. . . ."

Mr. Cooke's daughter plans to become a nurse and "The Living Earth" is about a public health nurse who works in a country town.

Mrs. MacMillan said she recommended the book "because it is the true picture of the life of a nurse."

"If you want to find dirt in a book, you can find it," Mrs. MacMillan added.

Library officials said most of the books bought by the library were selected from a list published every three months by the Ontario department of education.

Angus Mowat, director of public library services for the department, said "The Living Earth" is on the list of his department and is supplied to travelling libraries.

Safe Crackers Get Little Loot In 4 Break-Ins

Safe crackers Tuesday night made an unsuccessful attempt to smash open the safe at the Canadian Pittsburgh Industries Ltd. warehouse and store at 329 Church street where apparently they were scored away before they could get the strongbox open.

The break-in at the Church street warehouse was one of four reported to city police this morning. Nothing of much value was reported taken as result of any of the break-ins.

Other premises to which night operators forced entry were Roper's Service Station on Cannifton Road, the office of Cliff Murphy's used car lot on Station street, and the Orange Hall on Church street, only a short distance from the Canadian Pittsburgh Industries Ltd.

Police said that the intruders had attacked the safe with iron bars, which were left at the scene. The safe had been moved out from its position and was partially blocking the entrance to the building when employees reported for work today. An upstairs office at the same premises was looted with about $10 in stamps being stolen.

At Roper's Service Station a connecting door between the service department and the office was smashed. Nothing was reported missing from Roper's, the Orange Hall or the office of Cliff Murphy's used car lot.

CREW ESCAPES CRASH

GALVA, Kan. (AP)—A B-47 jet bomber crashed 100 feet from a producing oil well near this central Kansas town Tuesday but the crew of four parachuted to safety. The plane burned, but there was no damage to the well.

BIRTHS

WILSON. — Mr. and Mrs. Clayton Wilson, 184 Church Street, are happy to announce the arrival of a daughter, on Monday, October 3rd, 1955, at the Belleville General Hospital.

DEATHS

LANDON, George A. — Suddenly, at the Trenton Memorial Hospital, Tuesday, October 4th, George A. Landon, husband of Catherine Landon, Gardenville; father of Mrs. Rene Knot, Hamilton; stepfather of Mrs. Ephraim (Bertha) Ray, Madoc; Mrs. Vernon (Hi...) Hearns, Belleville; Norm..., James and Earl Griffin, Madoc; Ted and Harold Griffin of Belleville; Fred Griffin of Bowmanville and George Griffin of Thomasburg, in his 75th year.
Resting at the Weaver Funeral Home, Trenton, for service Friday, October 7th, at 2.00 p.m.
Interment, Carrying Place Cemetery.

SHARPE, George W. — At the Nora Frances Henderson Hospital, Hamilton, on Tuesday, October 4th, George W. Sharpe, beloved husband of the late Sarah Elizabeth Sharpe, 36 Locust Street, Burlington.
Resting at the Southall Funeral Home, 34 Ontario Street, Burlington, for service on Thursday at 2.00 p.m.
Interment, Woodland Cemetery, Hamilton.

McQUAID, Edmund. — At East General Hospital, Toronto, on Monday, October 3rd, Edmund McQuaid, formerly of 37 Donald Street, Belleville, in his 27th year.
Resting at the Funeral Residence of George F. O'Brien, West Moira Street. Funeral on Thursday, October 6th, to Holy Rosary Church for Solemn Requiem Mass at 9.00 a.m.
Interment St. James' Cemetery.
04-

STICKLE, Esther Luella. — Suddenly, at Trenton Memorial Hospital, on Monday evening, October 3rd, Esther Luella McRae, beloved wife of Alfred A. Stickle, and dear mother of Kathleen (Kaye).
Resting at the family residence, Belleville Road, from Tuesday evening. Memorial service in Grace United Church, Trenton, on Thursday, October 6th at 3 p.m.
Interment, White's Cemetery.
04-3t

IN MEMORIAM

RICHARDSON. — In loving memory of our dear dad, William Richardson, who passed away October 5th, 1934, and our dear mother, Charlotte Richardson, who passed away January 31st, 1934.
The rolling stone of life rolls on,
But still the vacant chairs
Recall the love, the voices, the smiles
Of the ones who once sat there.
—Ever remembered by Kathleen and children.

RICHARDSON. — In loving memory of our dear dad, William Richardson, who passed away October 5th, 1934, and our dear mother, Charlotte Richardson, who passed away January 31st, 1934.
Time changes many things,
Love remains forever,
In memory of those happy days,
When we were all together.
—Sadly missed by Flossie and Bert.

RICHARDSON. — In loving memory of a dear father, William H. Richardson, who passed away October 5th, 1954.
His weary hours and days of pain,
His troubled nights are past;
And in our aching hearts we know,
He has found sweet rest at last.
—Ever remembered by June, Keith and family.

Join the switch to NEW Rexall SUPER PLENAMINS
9 VITAMINS + 12 MINERALS
Vitamins whose daily requirements are known plus vital minerals—in one daily tablet!
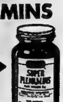
36's 2.59 | 72's 4.79 | 144's 7.95
AT OUR Rexall DRUG STORE
McKEOWN'S DRUG STORE
WO 8-6773 WE DELIVER

CNRAA CONTEST No. 33
Commences October 21st

A LITTLE BETTER . . . AND A LOT CHEAPER
BBC BELLEVILLE BARGAIN CENTRE
285 Front St. Dial WO 8-9066

NEW ENLARGED
Watch & Clock
REPAIR SERVICE
The addition of Mr. Mike Delahaye, expert repairman to our staff will enable us to give
EFFICIENT & FASTER SERVICE ON WATCH & CLOCK REPAIRS
O'Connor's Jewel box
"Air Conditioned for Your Comfort"
213 Front St. Dial WO 8-7422

BELMONT RESTAURANT
289 FRONT ST.
EXCLUSIVE DEALERS For
DEVON Ice Cream

V FOR VITAMINS
START NOW
Don't just wish for health. There is a vitamin product for every age. Drop in and let us show you our complete assortment.
DUFF'S-DRUGS
"Your Friendly Store"
WO 8-7928 We Deliver

DOMESTIC COAL & FUEL OIL
Our budget plan divides your coal costs into equal monthly payments and we guarantee you reliable furnace and oil burner service — 24 HOURS A DAY.
MOIRA-SCHUSTER LIMITED
12 BRIDGE ST. E. — BELLEVILLE
DIAL WO 2-4304

ARE YOU SEARCHING FOR TRUTH?
Then Come and Hear
MRS. JOHN ROSS
Scarboro
At 8.00 p.m.
In Belleville Y.M.C.A.
(Through the Courtesy of Y.M.C.A.)
Mon. Oct. 3 — "Freedom From Fear"
Tues. Oct. 4 — "The Power of God in Daily Living"
Wed. Oct. 6 — "The Meaning of Security"
Sponsored by the Belleville and Trenton Baha'i Groups.

REPAIRS ON ALL MAKES OF WASHING MACHINES
• FAST SERVICE •
EXPERT WORKMANSHIP
CIRCLE T.V. Service
DIAL WO 8-6791
368 COLEMAN ST.

FREE . . .
A LIBERAL SIZE OF
DETTOL ANTISEPTIC and BAND-AID PLASTIC STRIPS
both for 39c
Geen-Drugs LIMITED
FOR FRIENDLY PERSONAL SERVICE
DIAL WO 2-4551 — FREE DELIVERY

DIAL WO 8-5735
PINKSTON & LUSCOMBE
AMBULANCE AND FUNERAL SERVICE
60 Victoria Ave. at Church Street

FOR YOUR
● TOYS
● PAINTS
● CHINA
FRED LEWIS INDUSTRIES, LTD.
340 Front St. Dial WO 2-2266
WE DELIVER

FLOOR SANDING AND FINISHING
GLEN ELLIOT
186 Dufferin Ave. WO 2-3000

NEW LOCATION
FLOWERS by WELLERS Ltd.
394 Front St. • Old Fire Hall Building
DIAL WO 8-7032
WE ARE NOW OFFICIALLY OPEN TO SERVE OUR MANY FRIENDS AND CUSTOMERS

Belleville TELEPHONE ANSWERING SERVICE
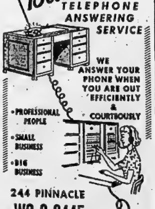

244 PINNACLE
WO 2-3445

Prescription Pharmacists
DOCTORS and MEDICINALS are available to all

Rare is the family that provides its Doctor with anything like a regular income. Some do not have occasion to use his services for years at a time. Yet he responds promptly to your call whenever you need him.
Likewise, the world's finest drugs and pharmaceuticals, the high quality products of Parke, Davis & Company and other reliable laboratories, are maintained in our pharmacy, available when needed for preservation or restoration of your health.
That your Doctor, with all his specialized skill, and your Pharmacist, with his professional resources, are always available, are among the modern developments that contribute to the health, comfort, and welfare of your family and you.
THIS IS PHARMACY WEEK
OCTOBER 2nd. to 8th.
DOLAN THE DRUGGIST
DIAL WO 2-3406 MOTOR DELIVERY

SECURITY MARKETS

Quotations furnished by BIGGAR & CRAWFORD
John D. Ryan, Branch Manager
Belleville Office — Dial WO 8-5581
Members Toronto Stock Exchange

INDUSTRIALS

Abitibi 36
Algoma 87
Aluminum 106
Atlas Steel 17
Bell Telephone 50¾
Brazilian Tract. 7¾
B.A. Oil 30¼
Can. Celanese 24
Canada Cement 35⅞
Canada Canners 35¼
Can. Car and F. 30¼
CPR 32¾
Cockshutt Plow 7¾
Cons. M. and S. 36
Cdn. Breweries 30
Corby's A 13
Cons. Paper 38
Seagrams 44
Dom. Foundries 27¼
Dom. Steel 18
Dom. Stores 35½
Dom. Tar 12⅛
Dom. Bridge 22
Ford A 139
Gen. Dynamics 53½
Great Lakes 42
Imperial Oil 38¾
Imperial Tobacco 12
Inter. Petroleum 27
Ind. Acceptance 53½
Inter. Nickel 76¾
Interpr. Ppl. 26
Inter. Paper 105
Massey Harris 10¾
McColl Frontenac 44
Powell River 56
Steel of Canada 56½
Trans. Mt. Ppl. 37
Traders Finance 45¾
Walkers 73½
U.S. Steel 57⅜

MINES and OILS

Algom 18½
Anacon Lead 330
Anglo. Can. Oil 590
Ascot Metals 49½
Baska Uran 42
Broulan Reef 159
Bicroft 290
Canmet 290
Cent. Leduc 225
Chimo 138
Con. Sudbury Basin 455
Cons. Howey 425
Con. Denison 10⅝
Calg. and Edm. 16¼
Con. Northland 104
Del Rio 165
Devon Leduc 160
Dome 15
Donalda 42½
East Metals 112
East Malartic 253
East Sullivan 660
Falconbridge 27½
Faraday 195
Frobisher 470
Giant Yellowknife 610
God's Lake 62
Geco 16¾
Gulch 155
Gunnar 18
Headway R.L. 106
Hollinger 21
Home Oil 10⅝
Hud. Bay M. and S. 64½
Inspiration 140
Jon Smith 33
Kerr Addison 18¾
Labrador 16¼
Lk. Dufault 310
Lake Shore 560
Lorado 180
Liberal 300
Mackeno 56
Mentor 98
McIntyre 77
Meta 43
Multi Minerals 160
New Delhi 101
Nesbitt Labine 150
National Expl. 98
Noranda 52
Norgold 22
Normetal 685
New Bid 33
Okalta 200
Opemiska 810
Prospector Airways 260
Peruvian 250
Pacific Pet. 11
Preston 685
Quebec Copper 365
Radiore 171
Rix 101
Rayrock 200
Silver Miller 100
Sherritt Gordon 900
Steep Rock 12⅝
Sullivan 625
Trend 19
Trans Era 32¼
Tombill 40
Teck Hughes 310
United Asbestos 700
United Oils 160
Ventures 41
Waite Amulet 15½

TORONTO STOCKS

TORONTO (CP) — Industrials edged forward in late morning trading on the Toronto stock exchange today, papers providing the strongest support.

Mines were largely mixed and western oils moderately ahead.

Of the six paper stocks traded, all showed fractional advances. There was slective support from utilities, foods, liquors, refining oils, textiles, manufactures and retail stores. Steels and financial institutions were lower. Most banks chalked up losses, including Toronto-Dominion, off 2⅜ to 42⅝.

Algoma, one of the few better steels, notched the top gain of $3 to 88. Weston's turned a $2 dip into a $1 advance at 133.

Quebec Lithium advanced $1 among mining issues. Eastern Smelting was up 25 to $7.50, Mayburn 19 to $1.84 on 75,000 shares and Preston East Dome 35 to $8.85.

Pacific Pete firmed ½ among western oils. General Pete A, Merrill, Petrol, Fargo and Triad improved narrowly.

TORONTO LIVESTOCK

TORONTO (CP) — Trade was slow with sales at a practical standstill today at the Ontario stockyards. The few high-choice steers and heifers sold steady. The bulk of good and choice steers were 25-50 cents a hundredweight lower for the week.

Common and medium were 50-1 a hundredweight and more lower for the week with few sales. Heifers grading below choice are unwanted with the few sales 1 and more lower for the week. Medium and good cows 1.50 a hundredweight lower for the week while canner and cutter cows sold fairly steady. Dry fed yearlings and bulls were also steady.

Receipts: Cattle 422; calvezs 297; hogs 384; sheep and lambs 239; carryover from Tuesday 5,000 cattle.

Prices: One load choice steers weighing 877 pounds 20.50; good steers 19-20; mediums 15-19; commons 12-15; good heifers 17.50-18; medium 14-17; commons 12-14; boner steers and heifers 8-12; choice fed yearlings 21.50-23; good fed yearlings 20.50-21.50; mediums 17-20; good cows 10-10.50; canner and cutter cows 5; good heavy bologna bulls 12-12.50; common and medium light bulls 7.

Replacement cattle: good stockers 18-18.50; mediums 16-17.50; commons 14-16.

Good and choice vealers 23-25; mediums 15-22; commons 8-15. Heavy fat calves slow and hard to sell.

Hogs: Grade A 24, two loads 24.50; sows 16 dressed; stags 13 dressed.

Lambs 18 for good handyweight ewes and wethers; bucks discounted 1 a hundredweight, heavy lambs 2. Common and medium lambs 12-16; some fedlot lambs went to country at 16.50; good light sheep 7-8; common and heavy sheep 3.

PRODUCE MARKET

TORONTO (CP- — Churning cream and butter print prices were unchanged here today.

The egg market was firm with offerings light for a good demand.

Quotations, provided by the Dominion department of agriculture: Eggs, in fibre cases, graded: A large 60; A medium 51-52; A small 31; B 39; C 28. Wholesale to retail: A large 65; A medium 56-57; A small 36; B 44; C 33.

Butter solids: Ontario, first grade, tenderable 58; non-tenderable 57½; western 58½.

DOLLAR RATE

MONTREAL (CP) — The U. S. dollar was at a discount of 1 1-32 per cent, the Bank of Canada reported at noon EST, today. Tuesday's noon rate 99 cents. Pound sterling $2.76, unchanged.

More Rain Drenches Flooded Texas City

WICHITA FALLS, Tex. (AP)—More rain fell today to increase danger from flooding streams which have inundated 150 blocks of this north Texas city and forced more than 500 persons from their homes.

Rising flood waters over the town already are estimated at from a few inches to as much as six feet deep. Hundreds of homes and scores of businesses have been hit. Disease threatens.

Officials expected the Wichita river, fed by almost incessant upstream rains, to crest at more than 22 feet today.

Sabbatarian Body Censures Royal Family

LONDON (Reuters)—The Lord's Day Observance Society, a strict Sabbatarian body, has censured the Royal Family for joining in sports on Sundays.

In its quarterly magazine, Joy and Light, the society says: "It is with very deep sorrow that we have to record that His Royal Highness the Duke of Edinburgh has this summer frequently indulged in sport on the Lord's Day in spite of all the appeals which have been made to him."

It added that on Sunday, July 17, the Queen, the Queen Mother, and the Duchess of Kent watched the duke playing polo at Windsor.

"With such an example from the throne — and many have quoted the example to justify all manner of Sabbath desecration — is it any wonder that the nation treads the broad road of secularism?"

Sustains Shock

TORONTO (CP) — A young Oshawa construction worker suffered no serious injury from a 2,500-volt shock he received while working in suburban North York today.

Police said Cecil Knocker, 17, was sitting on a concrete pole in the back of a truck when the end of the pole touched a live wire. The electric jolt threw the youth off the truck.

Eight Wounded In Strike Riot In Indiana

NEW CASTLE, Ind. (AP)—Eight persons were shot today in a battle involving an estimated 5,000 sympathy demonstrators outside the Perfect Circle Corporation foundry where the United Auto Workers (CIO) are on strike.

Police received an unconfirmed report that one person had been killed.

Rocks and bottles broke all windows in the guard house at the plant's main gate.

Boxing Champ Earned $126,000, Dies Penniless

MONTREAL (CP) — Leo (Kid) Roy, former Canadian featherweight boxing champion, died Tuesday in a dingy, windowless room in a St. Dominique St. house. He was 49.

Roy, whose real name was Leo Paradis, was believed to have earned close to $126,000 before retiring from the boxing ring in the early 1930s.

The chunky little battler was in possession of $2 when his body was found by the rooming house owner who came to collect the rent—50 cents a night.

His estate, besides the money and the clothes he wore, consisted of a worn pair of boxing shoes, a few curling photographs of better days and two pair of socks.

Roy started as a preliminary fighter, but before long his lethal left hook landed him among the ranking boxers of the day and in the "big money."

He won the Canadian featherweight title from Curley Wilshur and the lightweight crown from Chris Newton.

Roy, who fought in a day when ring earnings were lightly taxed, was financially well off when he retired. But his friends said his lack of business sense and his fondness for gambling and the high life left him penniless.

U.S. Railroads Increase Wages Of Trainmen

CHICAGO (AP) — Major U.S. railroads and the Brotherhood of Railroad Trainmen today reached agreement on wage increases for an estimated 175,000 workers.

The carriers agreed to an increase of 10½ cents an hour, retroactive to Oct. 1, for the big majority of the workers. The number affected was estimated at 173,000.

The union is made up of train crews who work outside the locomotive — including brakemen, switchmen, conductors, dining car stewards and baggagemen.

Before the new agreement wage rates ranged from $13.45 a day for passenger brakemen to $19.07 for yardmaster.

Dies at 108

LONDON, Ont. (CP) — London's oldest citizen, Mrs. Rose Leah Zimmerman, died Tuesday night. She would have been 108 on Oct. 29.

Mrs. Zimmerman was born in Byalystock, Russia, and came to Canada with her eldest daughter and her husband. They settled in London in 1906, and she has lived here since.

Runaway Boy Put in Shelter

HAMILTON (CP) — A 12-year-old runaway from Timmins, whose parents were too poor to come and get him, was placed in the children's shelter here today until some means could be found of getting him home.

Raymond Bois, who left his home in the northland last Sunday, was picked up by police this morning as he trudged along a city street. He hitchhiked the 500-odd miles here.

The boy said his French-Canadian father was blind and neither he nor his mother spoke English.

Police contacted the family but they said they couldn't afford to come for their son.

Sunnybrook TB Patients Being Moved

OTTAWA (CP) — Twenty - five tuberculosis patients at Sunnybrook Veterans Hospital, Toronto, are being moved to Ontario civilian sanatoria because they will receive better treatment there, a veterans affairs department official said today.

Veterans Minister Lapointe has received a brief from the 25 patients protesting the plan to move them to civilian sanatoria. They claim they will receive better treatment if they remain at Sunnybrook.

The official here said it is not departmental policy to provide sanatorium care for TB patients in veterans hospitals unless provincial sanatoria are full.

"It is sound medical judgment to treat TB patients in sanatoria," the official said. He added that surgical and diagnostic chest units will be maintained at Sunnybrook.

Church Will Try To Stop Liquor, Beer Commercials

TORONTO (CP) — A delegation from the United Church is ready to visit Buffalo shortly to seek controls on Canadian-sponsored beer and liquor advertisements on television shows.

Rev. J. L. Wilson, former editor of the United Church Observer, said Tuesday night Canadian beer and liquor advertisements on American stations are "brazen," and "have a tremendously powerful influence on the Canadian public."

He said the church's board of evangelism is prepared to go to Buffalo to discuss the matter with TV and radio interests.

A resolution asking that controls on liquor and beer advertising in Canada do not be extended beyond their present limits also will be sent to the CBC, he said.

Major Electrical Appliances Sales Drop 27 P.C.

NIAGARA FALLS, Ont. (CP)—Sales of major electrical appliances in Canada dropped 27 per cent in 1954 from 1953, the Canadian Electrical Manufacturers' Association annual convention was told today.

W. C. Kennedy, chairman of the major appliance division of the association, said 367,614 units were sold in 1954, compared with 502,204 units the previous year.

Units imported from the United States accounted for 35 per cent of last year's market, he said, leaving Canadian manufacturers with "a significant production loss."

NATIONAL

PHARMACY WEEK

A baby is born every eight seconds here in North America. Today, that baby has a life expectancy of more than 67 years. Fifty years ago, a baby's life expectancy would have been only 47 years; one hundred years ago it was but 39.

This great extension of our life span has resulted from many things — from better sanitation, housing, food. But most of all, it has come from better medical services; better drugs — more specific drugs for particular diseases.

This week is National Pharmacy Week. Join your Pharmacist in celebrating your longer life, your better life — through pharmacy.

LATTIMER'S DRUG STORE

PHONE WO 8-5549 WE DELIVER

This is our finest!

Longines

THE WORLD'S MOST HONORED WATCH

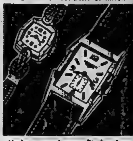

Made to one unique quality, Longines watches are unsurpassed for excellence and elegance. Longines is a watch to wear with pride — to give with pride — no other name on a watch means so much.

A) Longines
Finest Longines movement, exclusive 10K gold-filled case, in yellow or white. Yet, only $89.50

B) Longines
A man's watch of commanding appearance. Case of 14K gold. Wonderfully accurate. $150

As an authorized Longines-Wittnauer Jeweler Agency, we are qualified by experience and professional watchmaking skill to assure your entire satisfaction on any watch purchase. Budget terms.

All Longines and Wittnauer Watches have 17 Jewels

Select now for Christmas giving. $1.00 will hold your choice.

O'Connor's Jewel box

212 FRONT ST.
Dial WO 8-7422

For October Investment . . .

More complete information on the shares listed below is contained in our October issue of "Investment Suggestions" a copy of which is available upon request.

Security	Rate	Maturity	Current Price	To Yield Approx.
Canada Savings Bonds Series 10	3¼%	1967	100.00	3.25%
Province of Quebec	3¼%	1973	98.25	3.38%
Province of Ontario Guaranteed Hydro-Electric Power Commission	3½%	1979	99.00	3.56%
Province of New Brunswick	3¼%	1975	98.00	3.64%
Province of Nova Scotia	3¼%	1975	97.00	3.46%
Province of Newfoundland	3¾%	1971/76	98.00	3.89%
City of Kingston	3¾%	1966-70	102.35	3.52%
Municipality of Metropolitan Toronto	3¼%	1972	96.87	3.50%
Bell Telephone Company of Canada	3¾%	1979	99.75	3.77%
Canadian Industries (1954) Limited	3¾%	1974	99.75	3.77%
Canadian Pacific Railway Company	3¾%	1972	99.75	3.77%
			Approx. Market	
The Toronto-Dominion Bank	$1.30	Common	$44.00	2.95%
Canada Permanent Mortgage Corp.	2.60+.40	Common	91.00	3.30%
Abitibi Power & Paper Company Ltd.	1.50	Common	34.75	4.32%
Aluminium Limited	2.20 u.s.	Common	105.00	2.09%
Bell Telephone Company of Canada	2.00	Common	50.50	3.96%
British American Oil Company Limited	.80	Common	30.00	2.67%
Consolidated Mining & Smelting Co.	.80+.75	Common	36.25	4.27%
Dominion Foundries & Steel, Ltd.	.80	Common	27.00	2.96%
Fraser Companies Limited	1.00+.20	Common	36.00	3.33%
Moore Corporation, Limited	1.20+.20 u.s.	Common	40.00	3.50%

Continuance of extra dividend payments as shown should not be assumed.

All bond prices are plus accrued interest, shares are subject to stock exchange commission. Bonds are offered by us as principals, shares offered by us as agents, all offerings are subject to confirmation.

A. E. Ames & Co.
Limited
Business Established 1889
266 John Street, Belleville—Telephone WO. 8-6206
R. A. Sharratt, Resident Representative

TORONTO MONTREAL WINNIPEG NEW YORK VANCOUVER LONDON, ENG. VICTORIA CALGARY

Belleville Community Chest

EVERYBODY BENEFITS FROM THEIR SERVICES

Children's Aid Society — Victorian Order of Nurses — St. John Ambulance
Boys Scouts Association — Navy League of Canada (Sea Cadets) — Young Men's Christian Assoc.

October 1st, 1955.

Dear Citizen:

On October 17th, 1955, your Belleville Community Chest campaign opens with an objective of $30,000.00. In order to meet this objective we are asking you to give, Give the United Way . . . to the Red Feather Campaign. Everybody benefits from the services of the above organizations. We cannot take them for granted, but must support them if they are to carry on.

What is the Community Chest? What does the Red Feather mean? Why should I support these things? Basically, a Community Chest is our City's solution to the problems of separate fund-raising on the part of necessary charity or service groups who operate to keep our community alive and healthy. It is a co-operative movement on the part of these local agencies to reduce the cost of fund-raising, and to make every dollar you contribute more powerful. It's a voluntary union to reduce the annoyance and inefficiency of a number of demands on your purse, scattered throughout the year. The money you give to the Red Feather canvasser is divided up by the local agencies to perform countless necessary services in our community. Your dollars are more efficient when you give once. It's a united appeal. Give the United Way — to the Red Feather Campaign.

Some Red Feather agencies conduct programs on guidance and training for youth, and are a bulwark against the pressing modern problem of juvenile delinquency. Still others provide for the sick, the homeless, the disturbed, the poverty-stricken, all those with human problems too great to bear alone. By uniting under the Community Chest, the welfare agencies are able to do their task more efficiently. When you give to the Red Feather Campaign, you are supporting at one time, a number of charities that keep our community healthy. It's a united appeal. Give the United Way — to the Red Feather Campaign.

When the Community Chest voluntary canvasser calls at your door — THINK. Think of what our City would be like if you and I don't give and give generously. For our town — for our neighbor — give with an open heart . . . Give the United Way!

Yours Very Sincerely,

Louis Maraskas

Chairman of the United Appeal
of the Belleville Community Chest

GIVE THE UNITED WAY

GIVE THE UNITED WAY!

THE ONTARIO INTELLIGENCER
Ontario Established 1841 — Intelligencer 2837
Published Daily by
THE ONTARIO INTELLIGENCER LIMITED
Belleville, Ontario, Canada
Subscription rates:
By carrier in Belleville: 35 cents per week
By mail in Canada: $6.00 per year; $4.75 for 6 months; $2.50 for 3 months
By mail to U.S.A.: $8.50 per year
Member of The Canadian Press, Newspaper Association; Member of The Canadian Press; Member of the Audit Bureau of Circulation.

FRENCH ATTITUDE NOT JUSTIFIED

"Aw right; if you don't wanna play the way I want, I'll take my ball and go home."

That is about the same attitude which France has taken over the United Nations Assembly decision to discuss Algeria.

In this case, though, France had no ball to take home. Instead she quit playing but retained her position as one of the five vetoing empires. Withdrawing from the Assembly, she kept her place on the Security Council, where she is one of the five "big powers" with the right to veto action authorized by a majority vote.

Britain, the United States and Canada were among those nations which sided with France in objecting to the UN decision on the grounds that it was illegal. Lester Pearson, Canada's minister of external affairs, is quoted from Paris as declaring that the situation in Algeria is one that "falls so clearly within the domestic jurisdiction of France" and, as such, cannot under the UN charter be a matter for consideration by the UN.

That point was raised by the French delegation during the Assembly debate on the question. Krishna Menon of India replied that the assembly intended only to discuss, not to legislate, on the problem.

However we may view the arguments—and the Indian contention seems a little weak—the basic point to be decided remains unchanged.

Should a nation push up its delegates in a huff and ship them home every time it does not get its way in the UN?

Obviously, if a political parties attempted any such procedure, parliamentary government would be impossible. The United Nations is not a world government; the Assembly is not a world parliament. It is, however, generally admitted that it is desirable that it evolve in this direction. If this is to be achieved, the first essential is that nations which find themselves outvoted should bow with what grace they can muster to the wishes of the majority. This follows, after all, will be merely discussion, as Menon of India observed. To this extent, his observation was most pertinent. Action cannot follow. The UN has no machinery to enforce its decisions, and even if it did France possesses the power of veto and could prevent any move aimed at enforcement.

As the Pearson claim, supported by Mr. Pearson, that Algeria's troubled political situation is a domestic affair, that may be true. Most of the world, however, will find something ludicrous in the statement of Foreign Minister Pinay to base this claim on a technicality, the fact that by the French constitution Algeria is an integral part of France. Whatever the French constitution may say, geography denies that contention. Algeria is situated in Africa, not in Europe. Many of its inhabitants think as Arabs, not as Frenchmen. It is as absurd for Pinay to say that Algeria is part of France as it would be for the United States to claim that Hawaii is part of the United States—which it may be, technically, one day if it is granted statehood. In all such cases geography overrides politics and in all such contests the sensible man must side with geography.

The important thing, though, is for the nations of the world to display some willingness to accept rebuffs and rebukes from the United Nations. These rebuffs will not always be deserved, these rebukes will not always be justified. But every part of the world is prepared to boycott the UN every time the majority plans to discuss some problem which deeply concerns that particular nation, then the UN will be reduced to a glittering debating society limited to the discussion of problems in which nobody is really interested.

SCOUTS' OPPORTUNITY

The Metropolitan Toronto Roads Committee is planning to do something about hay fever.

It has recognized the plight of sufferers from this disease by instructing that a plan be drafted for a campaign to spray ragweed along the boulevards of main roads. The drive may be launched next year.

Hay fever sufferers in other parts of the province will ardently hope that local officials take similar action. Unfortunately, this is one field of activity where a concentrated population is an asset. The more people per mile of street or road, the more taxes collected per mile and the easier it is for such a campaign to succeed.

Rather obviously no campaign to eliminate ragweed would be completely successful in rural areas.

Even in the smaller urban communities such a drive would pose serious problems, unless a suggestion advanced by Mayor Burrell of Leaside is discovered to provide a solution. Mayor Burrell suggests the help of Boy Scouts enlisted. He would pay them half a cent for each ragweed plant destroyed.

If the sufferers of those areas responsible for weed control would not stand such a levy, maybe the Scouts would consider it their good deed for the day.

BOOK BANNED

We don't go for book banning but we sympathize with the sheriff of a Michigan jail who turned down a gift book for the library. It was "You Can Escape," an account of the author's 30 flights from penitentiaries. (Brantford Exposition.)

JUST FOLKS.

(Copyright 1955, Edgar A. Guest)
By EDGAR A. GUEST

GET OUT THE TUXEDO

Once again the banquet season
And the start of many a ball,
With the fruit cups and the salads
And the singers with their ballads,
And the introductions later
Of the lesser and the greater.

Soon again the old commanding:
"Take a bow, and then stay down."
For applause we're not allowing

Until all have finished bowing."
Then the wires and letters pleasant
From the ones who are not present.

Then the sound of voices clearing
As the time to speak is nearing.
Next the speeches grave or witty;
Vole of thanks for the committee,
Then, "Good night. For next year sign up."
Last, the dreary check room lineup.

OFF THE RECORD By Ed Reed

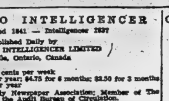

"Hey . . . don't copy mine . . . work it out for yourself."

LOOKING BACKWARDS

GLEANINGS FROM OUR FILES OF BYGONE YEARS

20 YEARS AGO

Oct. 5, 1935

LAWN BOWLERS RECEIVE AWARDS. The members of the Belleville Lawn Bowlers' Association held their annual banquet and presentation of the year's trophies in the auditorium at the Y.M.C.A. Thursday evening with close to two hundred lawn bowlers and their intimate friends gathered around the festive board. The past season was one of the most successful and enjoyable seasons of play in the history of lawn bowling in this city and high praise was given George Watkin, the president, and the members of the executive for 1935. The chair was occupied by R. J. Wray, past president and one of this city's premier bowlers. Charles E. Solmes, Belleville's active executive bower, proposed the toast to the year's success and the toast was responded to by Mrs. Tanner and Newton Wilbur. Ted Mikhail supplied the music for the ladies to which Miss Anne Hunter gave a dancing reply. George Watkin, the genial and dynamic president of the club, made a fine address on the past and future activities of the club. Wally Walsh, secretary of the treasury - treasurer of the club, made the presentation and this won during the past season. Over one hundred and eighty bowlers competed in the various events distributed to winners of jitney matches, weekly tournaments and night clubs. The married couple's prize was won by Mr. and Mrs. George Watkin; second prize, Mr. and Mrs. Fisher; runners-up, Mr. and Mrs. McGerran and Mr. and Mrs. John Shaw. The concert cup, won by the married woman bowler after an elimination series, was awarded Mrs. John Shaw with Mrs. Charles. Hyde runner-up; Miss Hurley made the presentation of this fine silver trophy. The Rev. I. N. Nevins, pastor of the Tabernacle, gave a fine address on "true sportsmanship"; enjoyable vocal solos were rendered by Mrs. Morley P. Duff, Mrs. Fred Hancock and Mrs. Ted Mikhail; community singing was led by Joseph Gilbert with Leo Riggs as piano accompanist.

10 YEARS AGO

Oct. 5, 1925

Mr. Austin Walters has left to resume his studies in medicine at Queen's University.

Miss Rita Quinn of Tweed is visiting friends here.

Messrs. Lorne Doolittle and Michael Ashworth have left for Florida where they intend to reside.

Mr. Winston Wensley of the Bank of Montreal staff in Peterborough, is spending a few days with his parents at their home on Bleecker Avenue.

The Tweed Fair was a great success; the weather was fine, the attendance was large and the exhibits were excellent. Finishing are the officers to whom much credit is due for a grand fair: hon. president, John Stokes; president, Geo. H. Stokes; first vice president, H. A. Mouck; second vice president, E. Maynes; secretary, C. A. Brown; treasurer, L. W. Martin; directors, Dr. Sowby, Leo. Brown, E. Tummon, W. H. Craig, C. F. Elliott, James McGowan, G. C. Tufts, M. Coulter, W. H. Sayers, J. W. Kingston, John Quinn, D. H. Morrison, E. B. Wallace, J. C. Graham, Felix Rashotte, and J. W. Houston; auditors, Dr. Graham and A. Yule; women directors, Miss M. Johnston, Mrs. C. F. Fawcett, Mrs. J. Kingston, Mrs. F. A. Bartlett, Mrs. George Brown and Mrs. Geo. H. Stokes.

40 YEARS AGO

Oct. 5, 1915

Mr. S. A. Barclay of this city has been elected District Deputy Grand Master of the Orangemen's Grand Lodge of Ontario for this district. We feel sure that Mr. Barclay will be faithful to himself and the Order by the faithful performance of the various duties connected with the important office.

Mr. Nelson Parliament, M.P.P. Prince Edward County, was a visitor in town today.

The tea room at Hotel Quinte is now open for the season. Tea will be served each afternoon from 4 to 6 o'clock.

Mr. Scott, manager of the Palace Theatre, has made arrangements with A. J. Small, booking agent, Toronto, to send all his good companies to this city, thereby placing Belleville back on the map as a theatre town. The Palace Theatre is being decorated by a scenic artist from Toronto.

50 YEARS AGO

Oct. 5, 1905

Mr. Dean, formerly with the Merchants Bank here, now of Montreal, is spending a few days in town.

Mrs. G. T. Kerr and Mrs. T. C. Kerr left today for Toronto where they intend to make their home.

Mr. Arthur Ostrom of Vancouver, B.C., formerly of Belleville, is the guest of Mr. J. L. Tickell.

Lieut. Col. W. N. Ponton, District Deputy Grand Master of the Masonic Order for Prince Edward District, will pay an official visit to The Belleville Lodge A. F. & A. M. No. 123 this evening.

There is considerable activity along the docks at present owing to heavy freight shipments of apples.

TODAY'S TALK

By GEORGE MATTHEW ADAMS

THE HIDDEN SECRET

Few of us ever realize the power we have over others. There is a hidden secret within us all that gives us this power, unknown to us, circumstances, specifically, or perhaps just through chance, this power is accidently brought to fruition. When this happens something is revealed to us, like the joy and happiness when we have made someone else happy.

I have been much interested in the Billy Graham meetings that have been so greatly publicized. We heard him on the radio and were convinced of his sincerity, but we thought of him as we have of many evangelists before him, that he had attracted the great crowds in Europe and recently the power over mammoth gatherings did we realize the tremendous influence he had over people. Now, we have discovered himself in the message that he delivered.

Perhaps that is the hidden secret, after all—discovering oneself, thus becoming a power for good over others. It is "that something" that makes one salesman effective above another. It is something to think God is trying, a way, for we never get genuine happiness until we begin to spread it and affect the lives of others in through our influence.

Through the power of prayer many discover the hidden power within them, and often it makes believers of them, for they become largely selfless. The late George Washington Carver attributed to prayer his remarkable discoveries. I have a little book in which it is stated, "He talketh with flowers" and he once told a friend of mine that he could pick out the sins in the lives of people, he talked, that were spiritually unhealthy.

Charles A. Lindbergh, in the introduction to a remarkable little book, "The Voyage to Lourdes," by Dr. Alexis Carrel, said this: "Carrel's greatest interest lay in man. He used man as a path to God. He had no confessional, no application of science to life of modern man." Few great scientists have believed in the power of prayer as did Dr. Carrel. His life was a discovery of the hidden secret.

Grounded

(St. Catharines Standard)

An inventor has evolved a wingless aircraft. The only trouble with it is that won't fly.

Royal Commission

(By Geoffrey Parsons in Punch)

If you're pestered by critics and boobies
To take some precipitate, positive action
The proper procedure, to take my advice, is
Appoint a Commission and stave off the crisis.
By shelving the matter you daunt opposition
And blunt its impatience by months of attrition,
Replying meanwhile, with a shrug and a smile,
"The matter's referred to a Royal Commission."

A Royal Commission is strictly impartial,
The pros and the cons it will expertly marshal
And one of its principal character-
istics
Is getting bogged down in a sea of statistics
So should you, perhaps, for inaction be chided
You simply explain, again and again,
An answer to all men is aptly provided:
"The Royal Commission has not yet reported."

Let the terms of its reference lack proper precision
That's nothing: roughly may hold up decision,
And then, while they fumble with fact and with figure,
The conflict within the Commission grows bigger.

And so, when at last its report is provided,
If clamor for action has still not subsided,
You say with a pout "The matter's in doubt.
The Royal Commission is somewhat divided."

Thus, once a Commission its seat has taken,
All you have to do is sit on your hands
And remain
No longer in danger of coming a cropper.
For judging its findings is highly improper.
When the subject's been held for so long in suspension
That it ceases to call forth debate and discussion,
Announce without fuss "There's no point to discuss
The Royal Commission's retired on a pension."

If delay quite indefinite be your endeavour,
There's nothing to stop the thing sitting for ever.
Till its members, worn out by their wrangles and quiddities,
Die off, one by one, like the ten little niggers.
Then, furnished with cobwebs, a sight for compunction,
A few faded relics may labour with unction,
If somebody asked why, they'd sadly reply,
"The Royal Commission's forgotten its function."

Capital Gains Tax Harmful

(Montreal Gazette)

It is not a good thing to tax capital gains in Canada. This is a country in which investment needs encouragement. If there is risk in the investment, that encouragement should not be diminished.

There is now some reason to fear that the capital gains tax recommended upon capital gains. The change in the old not-enough law was passed by Parliament, but through the interpretation of them.

The Income War Tax Act has attempted to define what "income" is, but it has failed to do so, because the acts governing income have been written in haste to be interpreted, they have inevitably left very wide discretion for the interpreter.

Until recent years this discretion has been exercised to give a liberal interpretation of capital gains. If a person buys and sells, whether in real estate or in stocks, as a matter of trading, his profits were rarely regarded as capital gains—although he were definitely a real estate or stock market trader by primary occupation.

There is some reason to suspect, however, that this liberal interpretation is being steadily narrowed. The main tendency may not be to decide what is a taxpayer's main business, but to decide what his motives were in making certain transactions.

This has been the interpretation of the Income Tax Appeal Board in the case of the Montreal lawyer. This lawyer received a letter from the Department of Nat. Rev. Taxation. He suggested that substancial amounts had been added to his attorney's fees and were taxable. Those amounts represented his profits from stock market speculations and had failed to declare.

The lawyer took the case to appeal. It was his argument that he was not in the line of his occupation. These investments he had made were only incidental. The profits he had made were capital gains, not taxable income.

The Income Tax Appeal Board ruled otherwise. The lawyer, it held, had entered upon these stock transactions with the motive of making a profit. These transactions of his, it held, could be taken by itself, would not have been taxable. Taken together, they constituted a trade and therefore the profits were therefore income.

Such a case discloses the difficulty that must arise in trying to decide just how income is to become and just what constitutes capital gains. If the trading transactions are to be regarded as capital as capital gains, just at what point does a trader become many?

When so much is left to interpretation, there can be no clear or consistent standard of judgment. Now, for instance, is any person to know just how much money or how great profit, he may make within a year, without passing over the undefined line between capital gains and straight income?

Another difficulty arises. Anyone who keeps his capital active on the stock market is likely to find himself as well as profits. This was illustrated in the recent drop in the Dow-Jones index. But if profitable transactions are to be taxed, the conception of what is profitable as capital gains may become gradually more restricted. A point may be reached in which the real restriction will be too great for a country which should, in general, lean towards the liberal conception of capital gains. Capital gains might tend to keep capital static — an undesirable thing in a growing economy.

Would Process Quebec Iron

(Le Devoir Montreal)

In three years, Mr. Lapalme (the Liberal leader) said, the Hollinger North Shore Exploration Company will sell 10,000,000 tons of our iron ore. Supposing we take a price of ten dollars a ton, thereby receiving $100,000,000 per year, making a profit of $30,000,000; whereas the people of our province, the real owners of the ore, will have only the meagre pittance of $100,- 000 per year, or less, almost the whole of the capital invested in the undertaking will have been reimbursed in one year, but only in one year.

If the figures of Mr. Lapalme are not absolutely exact, Mr. Duplessis and his Union Nationale government should correct them with supporting evidence.

Mr. Lapalme again has asserted that Venezuela, the other country which has found American steel mills turned when iron ore began to be in short quantities at home (U.S.), possesses much more practical that Quebec. Venezuela has, each year, he said, $3,500,000 in various taxes on its iron ore, against $100,000 for Quebec.

Let Mr. Lapalme take the heart of the matter when he promises the establishment of a steel industry industry in the province if the electricity is given at low power. The creation of such an industry in our region might justify the most generous concessions in the matter of foreign capitalists.

If we want to take into account what the metallurgic industry means for keeping itself in order, we have only to visit the city of Hamilton. We would quickly note that the metallurgic industry is in houses which are not surpassed by many of our middle class districts in Montreal.

It is therefore more important than ever to educate the public discussion on the exploration of iron ore in Ungava. In raising the question, no doubt Mr. Lapalme has advanced the interests of his party but at the same time he is serving the interests of the province.

Classical Revival?

(Christian Science Monitor)

One of the most satisfying periods in American architectural history was the classic revival throughout the South as the Greek Revival. It was the era of the vast plantation, the unbounded reservation of elegance.

That age is gone, but hope for a different kind of Greek revival is now signaled in room south of Mason and Dixon's line. For the University of Maryland has just announced the restoration of courses in Greek and Latin, which it dropped 15 years ago.

May we hope that this revival will spread and bloom. Down the Mississippi Valley and Southwest returned to the classics, of which Greek and Latin are vital part, whenever the pace of living threatened to overwhelm reason, to strain, and bewilderment. In art, music, literature, the romantic, the modern, and the experimental would for a moment oust the classical, but the latter would always return with renewed strength to greet greater appreciation.

Now, in an age when the revival of classical studies in American schools wonderful as are latter-day inventions, they sometimes seem to create cultural vacuums which took them of their fullest blessing. But with a sound classical education beneath their feet, men are endued with that long and rich perspective so essential to a fuller understanding of their place, power, and potentiality in this hurried world.

Strength for the Day

DR. EARL L. DOUGLASS

END OF THE MESSAGE

On the day the Battle of Waterloo was fought, the people of the city of London turned out into the streets awaiting news of the battle.

A signal system which spelled out a message had been devised to be placed on the roof of the public building. A silent, anxious crowd of many thousands had gathered before this building. At last, little by little, two words were spelled out—"Wellington defeated," but before the second word had been spelled out completely, a heavy fog descended upon the city and with it, of course, intolerable disappointment on the part of the population. At last after some hours, the fog lifted. Then the signal spelled out the rest of the message—"Wellington defeated the enemy."

Then the fog comes down upon our understanding and upon our faith before God's divine message is comprehended by us or before the events of life have fully developed their meaning. We conclude that the end of all hope has come, but we have reached the conclusion because we have not heard the message to the end.

God's last word to our souls is always a word of love, encouragement, and joy. For He will allow the circumstances of life to teach us the lessons God wants them to teach us, but He will not put for us a message not of defeat but of victory.

Personal Health Talks

By DR. WM. BRADY

Mother, Pick Up That Baby

Many young babies cry too much because of hunger. Too many young mothers starve certainly too many hospital nurses obsessed by the fear of overfeeding, keep the baby half starved. A baby may be quite part of a feeding if it is excessive; but seldom does a baby cry because of overfeeding. This is not just my notion. I suspected it from a lecture to Harrowgate Mothers' Society by Professor Illingworth of the University of Sheffield.

Much crying is due to being too warm. Young babies' should be allowed to regulate themselves in nothing but diapers for an hour, more or less, every day, and in hot weather all day long. If you are in doubt whether the baby is too warm touch the feet of the feet; if the baby's feet are warm the baby is not too warm.

The discomfort of being wet or soiled makes any normal baby cry.

A common and commonly unrecognized cause of crying is loneliness. This crying soon stops if you pick up and cuddle the baby.

Some mothers are too dumb to understand why the baby cries. A baby when left in a carriage outside with nothing but a blank wall and eyes. Often enough, it stops crying if he can see mother, or father or the knees.

Anyway it can do no harm to pick up and cuddle the crying baby, even though crying is pain.

In the arms of mother or nurse the baby is need for love and security is fulfilled.

When Lalla Rookh was born we had the best doctor in town (by the name of Brady), and there were some complications. The complications grew out of a conflict of nurses. Lalla's mother had been a student nurse in hospital when I first langured her and decided she'd be an ideal mother for my children — and I never made a better proposal. Then we had a graduate nurse to take care of mother and baby. And 24 hours after the baby's arrival her mama's big sister, a graduate nurse blew in.

Right away — well, big sister accustomed to working "with" (rather than for) the leading physicians of her city, unethically brushed aside the nurse in charge and countermanded certain orders of the attending physician, a colleague youth by the name of Brady.

Things became pretty serious and I was about to blow my top when it occurred to me to call another into consultation. The doctor I called in was not a consultant, however. When he examined the patients, shrewdly turned up the situation, closeted himself with me in my office, begged my knee with his index finger and gave muddling advice in four words: "Brady, damn the women!" That was all I wanted to know. I told big sister in a few well chosen words (you know me, folks) where and when to go, and in a few hours everything was back to normal as we could expect, after such interference.

THE PACKSACK

By GREGORY CLARK

For $35, some friends of mine bought up old second-hand freezer that must have been one of the very earliest models of this domestic device for keeping food in. It has given them nothing but trouble ever since, naturally enough. But they are a thrifty pair and it means more over getting a freezer for $35 than making an extra $100 in their annual income. And they have made and saved plenty.

It gives them a sense of accomplishment, and comforts their hearts to have the occasional sub and buy a whole lamb and have it butchered and dressed by the country butcher; and then fill their freezer with enough lamb to last long into winter, and the price of a lamb is away up. That, to them, is virtue. Probably it is.

They buy blueberries and put them away in containers ready with their local stores for bargains in this and that, and stash them away. If friends need stocks or provision, they manage to get a little more to put away until February. But mostly they are glad they got their freezer for $35, when everybody else is plunging around in hundreds of dollars for practically the same thing.

Practically. For the poor old unit is always going wrong. At first, when it acted up, they got the repair man, but after a time they bought it from. And they pestered the life out of me because I was the fellow had the impertinence to suggest they buy some new parts for it.

That settled him. So they studied the yellow pages and selected another likely looking repair man. He had a look at it, and when I'd again failed, they called him to complain that his previous repairs were not satisfactory. He was unaware they had got it for $35, he suggest buying a new unit, at a moderate charge, since his first repair had not lasted. But he too would suggest buying a new unit, and then, the yellow pages again.

Thus today they kept the old contraption going, at expense to everyone but themselves. They figure they have paid out about $30 in carefully haggled repairs, which still lets them have the freezer for $65, while all their friends are gnashing away with pockets of dollars on new machines.

"People," they told me, "are so extravagant with money."

They do not figure they are dishonest. They don't even suspect they are unscrupulous.

TRENTON NEWS

By ELMER BONTER
PHONE TRENTON 7644

Community Centre Committee Given Vote of Confidence

TRENTON (Special) — The Trenton Community Centre committee with nearly half of the objective of $70,000 raised after eight months of operation received a vote of confidence from town council at the first of the month meeting last night. Councillor Gerald Weaver proposed the vote and Councillor Claude Graham seconded it.

Two weeks ago Councillor Weaver had a different idea for financing the proposed artificial ice arena and recreation centre. He proposed that a by-law be placed before the ratepayers at the forthcoming civic election asking them to authorize the erection of an artificial ice arena, to be financed entirely out of public funds provided by the municipality and to be opened by the municipality. He suggested returning all donations already made under the present plan.

Public criticism of Mr. Weaver's plan stimulated interest in the meeting resulting in the largest turnout of citizens this year. Seating capacity in the board room was enlarged, yet intent spectators crowded into the doorway to the room to catch the highlights of the evening long discussions.

CHAIRMAN APPEARS

Appearing before council, Clifford Baker, chairman of the Community Centre committee, explained that it was the desire of the committee members to put the least amount of economic pressure on the taxpayers and therefore had decided to collect $70,000, while asking the town to provide the remaining $100,000 from a debenture issue. Mr. Baker seeking a vote of confidence for his committee, scored Mr. Weaver's method of presenting his plan. "Last year," he said, "the ratepayers of the town of Trenton expressed their willingness to contribute $100,000 toward the erection of a Community Centre in the town after $70,000 had been raised by public subscription." Subsequently, this council passed the necessary by-law establishing the Community Centre project on a municipal basis and setting out the names of a committee, which would be responsible for the campaigning for funds for this project.

CHAIRMAN GIVES VERSION

It is the contention of this committee — and I know that most of the members of council agree— that any proposals or advice should be presented to the committee for consideration before being presented to any other organization. I am sure that this fact is realized, even by councillor Weaver, although he has chosen to ignore the committee. To prove my point I would like to state that two weeks ago tonight at 5 p.m., just three hours before the council meeting at which the proposal was presented, I met councillor Weaver in front of his place of business and explained to him that we were endeavoring to reach the half-way mark, or $35,000 before the erection of the thermometer in front of the Post Office, and I asked him for $500. Of course, the $500. was not forthcoming but instead he suggested that he was about to make a proposal to me and had intended to phone me that day but that he wanted to give the proposal a little more consideration and that he would be in touch with me in the near future and we would get together and discuss his proposal.

"That night, gentlemen, councillor Weaver presented his proposal to council in a prepared form. Now, gentlemen, the reaction of many people in the town of Trenton to councillor Weaver's proposal, and I must say the Community Centre Committee feels the same way, is that he is out to "sabotage" the Community Centre project by presenting it to the ratepayers in such a manner that he is sure it will be defeated and the project squelched.

"I am appearing before you, gentlemen, to defend the progress of the Community Centre Committee and make known the plans which we have for the future. Within a few days there will be an audited report of the financial position of the project in the local paper. This report will indicate that we have at the present time raised approximately $28,000 of the $70,000 which is the responsibility of the committee."

CLAIMS PROGRESS MADE

"For comparative purposes, I would like to draw your attention to the fact that in 1944 the City of Peterborough started to canvass for a community centre and in 1955, eleven years later, the contract was let for the community centre. Or coming a little closer home, it took five to seven years from the time the first subscription was made to the Trenton Memorial Hospital before the contract could be let for that building. So, gentlemen, we think that our progress to date is quite comparative to the progress of most ventures of this nature."

"Our future plans are for a reorganization of the committee which we will present to you for approval. Also to organize a campaign committee, which will extend beyond the committee established by council and will include representation of practically all organizations in Trenton."

The committee is reasonably sure that by this time next year we will have raised the necessary $70,000. As far as location or type of structure, or any other matters pertaining to the community centre, there is nothing final.

"In conclusion, gentlemen, in order to erase the damage which has been done by Councillor Weaver's proposal and so that the people may know that the project is still in the hands of the committee, I would ask you tonight to move a vote of confidence in the committee so that we may get back to work and accomplish what we have set out to do.

In moving the vote of confidence Councillor Weaver maintained he was interested in seeing the successful conclusion of the project. "I wouldn't have made the proposal if I were not interested," he said.

WILL DEED STREETS

Council resolved to deed all streets in an industrial acreage to unofficial industrial commissioners Senator W. A. Fraser and Kenneth J. Couch seeking to locate two factories on the site adjacent to Central Bridge. A stipulation in the resolution calls for a 40-foot roadway to be put across the acreage from the Central Bridge property to Sidney St., the location to be at the discretion of Senator Fraser and Mr. Couch.

Councillor J. MacDonald expressed belief that the town had gone ahead and unnecessarily paid $2,700 for 32 acres of land adjoining Mount Pelion. It was revealed to council that Senator W. A. Fraser and O. G. "Buster" Alyea had been negotiating two months to buy the property from the C.N.R. and deed it to the Parks Board free of charge.

The town paid $700 higher for the property than the Senator Fraser and Mr. Alyea bid. Councillors Gerald Weaver and Claude Graham comprised the two-man committee from council that recommended the town purchase the land. Mayor Ross Burtt and five members of council contended they did not know the Senator and Mr. Alyea were seeking to buy the property and the decision was made to pay the higher price rather than have the valuable land fall into anybody else's hands.

UNVEIL MOBILE EXHIBIT

NEW YORK (AP)—The National Association of Manufacturers has unveiled its "Americade," a mobile exhibit showing the country's expected growth in the next 20 years. The exhibit, covering job opportunities, food, clothing, housing, health, energy, communications and transportation, will be displayed in a number of eastern cities.

Crossing Crash Fourth Within Two Weeks

TRENTON (Special) — For the fourth time within two weeks an accident involving a train and a car has occurred at the C.N.R. crossing just south of the subway, in North Trenton.

Last night Gottlieb Neuwirth, 23, of staff house Batawa, thought the train had stopped and in an attempt to pass around damaged the right rear fender of his car to the extent of $30.

Train crew included: J. Flagler, conductor, and engineer W. Stuart, both of Belleville.

J. L. LEWIS HAS ATTACK

WASHINGTON (AP) — John L. Lewis' physician said Tuesday night doctors had decided the veteran head of the United Mine Workers "had a very minimum heart attack about two weeks ago."

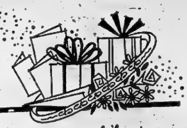

Someone celebrating an anniversary?

A Coutts-Hallmark Card from our large selection will send your congratulations in the very nicest way.

SCHWAB'S

222 FRONT ST. DIAL WO 8-5765

anyway you look at it...

your pictures are prize winners on a

Your movies and slides will capture the blue ribbon for thrilling action, brilliance, clarity and true-to-life color every time—if you project them on a RADIANT SCREEN.

As low as $19.00

ROLUF'S

MUSIC AND CAMERA CENTRE

16 Victoria Ave.

BBC

BELLEVILLE BARGAIN CENTRE

385 FRONT STREET

FINAL WIND-UP OF

SMOKE SALE

LISTED BELOW ARE A FEW OF THE MANY BARGAINS BEING OFFERED

MEN'S FINE SLACKS

Well made, lops, self belts. In blues, greys, browns, blacks. Specially priced $4.98

MEN'S and BOYS' SKI-CAPS

Well made, warm caps. In several shades.

98c

MEN'S UNIFORM CAPS

Caps with hard peaks. A real buy at only

$1.49

BOYS' LINED JEANS

Triple stitch sewn. Riveted. Sanforized. With fancy plaid linings. Sizes 8 to 12. Only .. $2.98

Sizes 14, 16, 18. Priced $3.49.

Boys' Blue Gabardine TRENCH COATS

Zipped-in lining. Priced only

$15.95

MEN'S Gabardine Coats

Zipped-in Lining

Smart slip-on coats. Box style. In choice of blue, grey, beige. All sizes. Priced only

$18.95

Men's Reversible Hunting Caps

Men's hunting caps, reversible type. Warm. Colors red and khaki. Priced $1.19

BELLEVILLE BARGAIN CENTRE

385 FRONT STREET

$100.00 FOR YOU!

SEE PAGE 10

Simpsons-Sears

Comfort Plus Economy With A Winter Air-Conditioning

HOMART OIL-FIRED FURNACE

FILTERED WARM AIR IN EVERY CORNER OF EVERY ROOM

OIL FURNACE

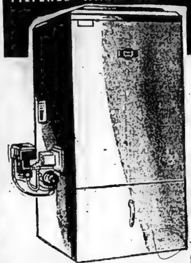

Complete With Thermostat Filter And Combination Fan

ANNIVERSARY SALE $279

- Maximum heat and comfort at low cost.
- Completely automatic after initial lighting.
- Kemac vapourizing oil burner operates on blowtorch principle with low or high flame.

Homart oil-fired Hi-Boy furnace with Kemac Burner is designed to give you efficient, even heating throughout your house, automatically, conveniently. Easily installed in basement, closet or utility room. Combustion chamber made of built-in refractory brick. Body and radiator made of 16-gauge steel, welded into one gastight unit. Blower protected against overloading.

DELIVERED $14 MONTH

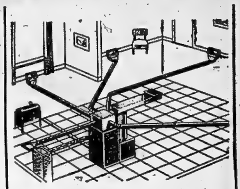

Complete Forced Air Heating For Average 5-Room House

We Supply All Materials And Instructions For Doing It Yourself—Or Will Arrange Installation

We supply everything you need. Automatic oil-fired air furnace, 200-gal. welded steel fuel tank with fittings, registers, duct work, return air grille — everything except electric wiring. There's no guess work involved if you do it yourself. Blueprints, detailed instructions show you how to make expert installation.

We welcome all enquiries concerning Homart Perimeter Heating Systems and Installation.

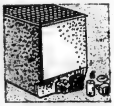

Space Saving Oil Fired Floor Furnace

$4 MONTH DELIVERED $169

Perfect for small homes where circulation is open. Heavy gauge steel construction. Complete with all controls. Heats 4 to 5 rooms.

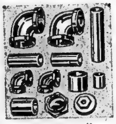

For Doing It Yourself Oil Tank Kit

ANNIVERSARY SALE SPECIAL 7.95 DELIVERED

12-pc. Homart oil tank kit. Useful in connecting breather pipe, fill pipe, oil outlet connections.

Connects Tank To Burner Kit Of Fittings

ANNIVERSARY SALE SPECIAL 7.95 DELIVERED

Contains copper tube, shut-off valve, two nipples, bushing, compression fittings.

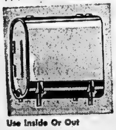

Use Inside Or Out 100-gal. Fuel Tank

ANNIVERSARY SALE SPECIAL 34.95 DELIVERED

Fuel tank with die-stamped ends. Welded body compression tested. 200-gal. Tank 45.00

Rugged, Lightweight Combustion Chamber Kit

ANNIVERSARY SALE SPECIAL 13.95 DELIVERED

Homart 2-pc. combustion chamber and kit. Includes insulation and high-temperature cement.

All First Quality Merchandise

Oil-Fired Automatic Homart Furnace

- Quiet, efficient operation.
- Heats 5 to 6 rooms comfortably.
- Designed for easy installation.

Sure, comfortable oil heating at great economy. Stainless steel combustion chamber gives quick temperature rise. Fan-type motor protected from overloading with automatic thermol switch.

ANNIVERSARY SALE $349

DELIVERED $17 MONTH

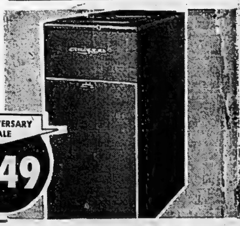

Economical Homart Conversion Oil Burner

- Relax this winter.
- No more hand-firing.
- No bother with ashes.

Designed to maintain maximum efficiency at all settings. Complete with controls and burner kit. Convert now, enjoy heating comfort next winter!

ANNIVERSARY SALE $129

DELIVERED $7 MONTH

"Satisfaction or money refunded" Simpsons-Sears 329 Front St. — Dial WO 8-5591

SOCIAL and PERSONAL

ENGAGEMENT NOTICE

Mr. and Mrs. Bert Lloyd announce the engagement of their daughter, Hazel Marlene, to Mr. Lawrence James Brown, son of Mr. and Mrs. Charles Brown. The marriage will take place on November fifth.

• • •

ENGAGEMENT NOTICE

Mr. and Mrs. William Telford, Selby, Ontario, announce the engagement of their daughter, June Marie, to Frederick Charles William, son of Mrs. Murney Brenton of Selby, Ontario, and Mr. Brenton of Victoria, B.C. Wedding to take place October 22, 1955.

• • •

ENGAGEMENT NOTICE

Mrs. Arthur Ostrom wishes to announce the engagement of her daughter, June Madalene, to David Aubrey, son of Mr. and Mrs. Clarence Joseph Schofield, Aylesford, Kings County, Nova Scotia. Marriage to take place on Saturday, November 5th, 1955 at St. Thomas Church at 3 p.m.

• • •

Miss Shirley Alyea of Belleville, was maid of honor at the Montgomery - Creighton wedding held recently in Humbervale United church, Weston.

• • •

Mr. and Mrs. Bob Douglas, and little son, Brian, have returned to their home in Winnipeg, Manitoba, after a month's holiday visiting the latter's parents, Mr. and Mrs. H. Tanning, and other relatives in the city.

• • •

Carrol Poste, 52 Charlotte St., who has been attending Teachers' College in Peterborough, is a patient in Belleville General Hospital following a recent appendectomy.

Weddings

HUBBLE — FOULDS

A pretty, autumn wedding was solemnized in the Chapel of Deer Park United Church, Toronto, on Saturday, September 17, at 3.00 p.m. when Margaret Marie Foulds, of Toronto, daughter of the late Doctor and Mrs. Gordon S. Foulds, became the bride of Harley Howard Hubble, also of Toronto, son of Mr. and Mrs. Everett K. Hubble. The Reverend Doctor G. Stanley Russell, officiated.

Given in marriage by her uncle, Mr. William C. Gall, the bride chose a gown of antique ivory taffeta featuring a slim bodice folded into miniature tucks at the neckline, and sheath-like sleeves, pointed over the wrists. The bouffant skirt of unpressed pleats swept into a butterfly bustle at the back. A small halo of orange blossoms held her heirloom veil of Corrick Meros lace and she carried a cascade of white gardenias and stephanotis.

She was attended by her sister, Miss Isabel Foulds, as maid of honor, gowned in waltz-length mist green cromespun taffeta with smooth-fitting bodice in princess style with portrait neckline outlined in tucks, having small, caplet sleeves, and full, bouffant skirt with matching hip tucks. A small bandeau of mist green leaves encircled her hair, and she carried pink carnations and red roses.

Mr. William McKay, of Toronto, attended the bridegroom, while Mr. Donald Hubble, of Kingston, and Mr. John Peers, of Toronto, were ushers.

Receiving were the bride's aunt, Miss Marie Gall, who was attired in blue crepe with black accessories, and the bridegroom's mother, who wore amethyst brocade with pink accessories.

For the wedding trip, the bride chose a dark grey suit with pink accessories. Mr. and Mrs. Hubble wil reside in Toronto.

Soroptimist Club Elects New Officers

The Soroptimist International, of Belleville, met in full force at the opening dinner of the season held recently in Lattimer's Town Room.

The new president, Mrs. Tillie Mazer, conducted the program following the dinner when members and guests were entertained by Harriett Stevens, of CJBQ. Her versatility and humor were appreciated as she unfolded in a charming manner the highlights of a radio commentator's vocation, relating many amusing and interesting experiences she has had in her career.

The speaker was introduced by Miss Gladys MacDonald, and at the conclusion of her address, Mrs. Frances Bennett expressed the gratitude and appreciation of the club to the speaker with the hope that she would visit them again soon.

OFFICERS ELECTED

Officers elected for the ensuing term of Soroptimist International of Belleville, are as follows:

Past president, Mrs. Laura McLauchlin: president, Mrs. Tillie Mazer; first vice-president, Miss Helen Symons; second vice-president, Mrs. Muriel Yorke; recording secretary, Miss Dorothy Matthews; corresponding secretary, Mrs. Frances Bennett; treasurer, Miss Margaret Fairbairn.

12 Children Make Decisions For Christ

Last Friday evening concluded a week of most interesting children's meetings at the Christian and Missionary Alliance Church, Coleman and Moira Streets, under the direction of Mr. and Mrs. Bob Portway, of Toronto, noted children's workers.

The meetings, which took place each evening from 7-8, had an approximate total attendance of 725 children, representing every church in the city, and a nightly average of 135.

Bible stories in color, shown from a projector; illuminaed flanelgraphs illustrating Bible truths, with gospel choruses, comprised the evening, as well as a serial story, entitled "Found Out," which told of a little boy and his friend who ate the forbidden water melon, saying that a tramp had stolen it, but in the spring, the seeds, which they had buried, came up and told the truth.

One of the highlights of the series was when Mr. Portway, who had been born in China, wore his Chinese native costume, and told to the interested boys and girls the story of China, her people and their need for the Gospel.

On the closing night, which was "Parents' Night," five little girls bearing lighted candles, and a sixth, holding a Bible, presented a pantomime, entitled, "So Let Your Light Shine."

Awards, of Scripture texts, wall mottoes were presened to those children who had attended four nights out of five.

Twelve decisions for Christ were made from the seeds so faithfully sown.

B.C.I.V.S. Home and School Association Holds Meeting

The Belleville Collegiate Institute and Vocational School Home and School Association held its opening meeting for the 1955-56 season with a good attendance. There were 175 parents and teachers present but, as principal Orr pointed out, this is far from representative of the 1055 students presently enrolled in the school. The goal for this season should be for greater participation of the parents with an objective of no less than 1000 members of the B.C.I.V.S. Home and School.

COUNCIL OBJECTIVES

Mr. George Stacey of the B. C. I. V. S. Students Council, gave the parents an outline of the activities, aims and status of the Council.

The objectives are:—

To give the students control and experience in the handling of extra-curricular activities, social and athletic affairs;

To give training in the procedures of business meetings and the duties of the Council's officers;

Training in responsibilities of citizenship;

Kindle and foster spirit of loyalty to the school;

To encourage enthusiasm, interest and participation in school activities, and;

To coordinate and publicize the activities of the various school organizations.

How does the Students' Council fit in with the School organization?

There is the Senate, consisting of principal and staff;

There is the executive consisting of nine members, president V. P. (General) V. P. (Vocational), secretary (recording), secretary (correspondence), treasurer (selected from the upper school), and three staff advisers.

The general organization is the Operating Council and it is made up of form representatives from each form in the School (37), and a Club representative from each club recognized by the Council (15).

The assembly is the final part of the Council and it consists of the student body. It is most important, for without their cooperation, interest, membership etc., the Council could not function.

The membership to the Council is $1. per year which entitles the student to reduced admissions to sports, dances and social events, Accident Insurance and flower fund.

MANY PROJECTS

The Council is also responsible for many projects such as Insurance mentioned earlier at $275 per year, grant to the school magazine, grants to the athletic societies, formals, curtains for the auditorium, athletic field, organ for assembly and War Memorial. The Council has also investments, the interest on which goes to scholarships each year.

Mr. A. O. Drysdale, of the Canada Cement Company, gave the parents a talk on, "What Industry Expects of the Student".

When a student applies for a position in industry the first thing he is asked to do is fill out an application. This document is most important; it is explanatory in nature to determine the applicant's character, appraise his ability, establish the degree of training and scholastic background. If the student applicant has worked for other employers it also provides ready references to his attitude and application to the busy world of industry.

"Some applicants come ill prepared to industry because they have not given serious thought to what they are best suited for, often the factor given the most consideration is money. This develops unhappy discontented workers. Job interest is of prime importance if a student is to succeed. Often the job that has the greatest interest has the poorest pay, but if a boy or girl is to succeed he must make the decision early in his school career and work out the problems associated with the decision. The parents too, must take an interest in the graduate's problem. Often when an applicant is questioned it is apparent to the employer that parental guidance has been lacking or ineffective.

"Investigate the type of work and the type of employee the industry in question requires. If the firm is predominantly skilled trade there is a better chance for the technician. If on the other hand, it is clerical by nature, a commercial or general student would be more desirable. When shaping a future the student should seek the advice of the guidance director, examine the potential field, and adjust the training program accordingly.

EXECUTIVE MATERIAL

"Good executive material is hard to find among the untrained. High School graduates with well rounded background of athletic and social activities are most likely to succeed provided they have given their careers ample consideration ahead of time.

"A student who fails to complete his or her scholastic term invariably finds it difficult to fit into industry. Remember school work is a lot easier than industry. So if a pupil cannot adjust to scholastic instruction, rarely does he excel or succeed in industrial instruction.

"In closing the points most watched for in an applicant to industry are: cooperation, tolerance, responsibility, and the will to learn."

The speaker was thanked by Mr. R. Freeman.

A sing-song was conducted by Rev. L. K. Daniel.

TEACHING STAFF

The teaching staff was then introduced by principal A. Orr: — Mr. D. Stirling, vice - principal; Mr. A. Archibald C12A; Mr. H. Bates G9E; Mr. R. Bradley G12A; Mr. W. Buckley T9A; Mr. E. Burgess T11A; Mr. A. Cooper, Music; Mrs. P. Crighton G9D; Miss M. Dwyer G10C; Mr. W. Ewald, physical director; Miss M. Gibson C11; Miss E. Grout H12; Mr. M. Hancock G11A; Mr. C. Heard T9B; Mr. K. Hill; Mr. J. Hyde T11B; Miss B. Johnston C10B; Miss C. Kelly C9B; Mr. L. Lambert T12B; Miss B. Linnen G10B; Miss H. McLaren G13B; Miss M. MacPherson H11; Mr. F. Marchand G12B; Miss D. Martinson, physical director; Mr. H. Mott T10A; Mr. J. Musgrove, guidance director; Mrs. C. Musgrove, library; Miss J. Naismith C10A; Miss W. Patterson G9B; Mr. R. Phillips A9; Mr. M. Powell T9C; Mr. L. Read G13A; Mr. N. Read G10A; Mr. K. Ridge H10; Mr. G. Shaver T10B; Mr. L. Shields G9A; Miss R. Silvester G9C; Miss E. Smith G11B; Mr. N. Smith T12A; Mr. J. Snetsinger G12B; Miss H. St. John G9A; Mr. C. Templer H9; Mr. H. M. Townsend, physical director; Mr. E. Varsava A10; Mr. E. Weston T10C; and Mr. A. Wilson, vocational director.

Belleville Gideon Camp Forms Ladies' Auxiliary

Last Wednesday, the wives of members of the Belleville Gideon camp formed an auxiliary. Mrs. Harold Robinson was elected as president. Other officers are, — vice-president, Mrs. A. Hannah; secretary, — Mrs. E. Hitchon; treasurer, Mrs. E. Dow; chaplain, Mrs. William Watson.

The hosts at the organizational meeting were; Mr. and Mrs. Robt. Turner.

Women's Institute

MOIRA W.I.

The Moira Women's Institute met at the home of Mrs. Clayton Vanderwater. The president, Mrs. William Collins opened the meeting. Cards of thanks were read from Mrs. Welsh and Mrs. Billa Ketcheson.

Four delegates were appointed to attend the convention in Belleville: Mrs. Collins, Mrs. Welsh, Mrs. Ewald and Mrs. G. Thompson. It was decided to cater at the Scott Sales Barns on November 15th. It was moved that Mr. Post be paid for helping measure cemetery plots, and that a bale is to be packed at next meeting for Miss Burke in Egypt.

Roslin Institute was invited to the next meeting at the home of Mrs. Gilbert Thompson.

Mrs. Earl Jones, Citizenship convener, took charge of the following program: readings by Bessie Holbert, Mrs. Collins and Mrs. Thompson. The topic, prepared by Miss Eva Martin, "Why I Like Canada," was read by Mrs. George Ewald.

After the meeting closed the hostess served refreshments.

Man Accepted As He Proposes For Second Time

KNARESBOROUGH York England (CP) — Lily Jepson has been engaged twice — once at 20 and again at 65.

It was the same man both times, and Miss Jepson is going through with her wedding this time. The groom is Richard Harland, who left Lily behind in 1913 when he went to Calgary. But she changed her mind about following him.

Last month, Harland came back to visit relatives in a nearby town. The wife he subsequently married in Canada has been dead for two years. He decided to call on Miss Jepson because "I never forgot her."

"At first I didn't recognize him," she recalls. "But I accepted him at his second proposal."

The couple are to wed Oct. 15 and will live at Knaresborough.

$100.00 FOR YOU!
SEE PAGE 10

Ayds ...first aid for overweight!

Lose weight—safely—easily:
No hunger pangs!
MONTH'S SUPPLY
$3.25
GEEN — DRUGS
WO 2-4551 FREE DELIVERY

Rub Away Colds
SUFFERING OF

VICKS VAPORUB

NOTICE
St. Michael's
HIGH SCHOOL GRADUATION
"AT HOME"
Will be held
FRIDAY, OCT. 7th
in
St. Michael's Auditorium

DOUG WELBANKS
BUYS Right
TO
SELL Right

Ladies!
FOR FUN
and
RELAXATION
EXERCISE AND SWIM
At The Y.M.C.A.
• Ladies' "Keep Fit" Classes
• Swimming Instruction
• Volleyball • Basketball
• Ladies' Swim Classes
CLASSES START THURSDAY, OCT. 6th.
RENEW OR JOIN NOW!

Love at first sight!
BORGANA*
looks more like fur
than fur itself
tailored in Canada
exclusively by
Gordon
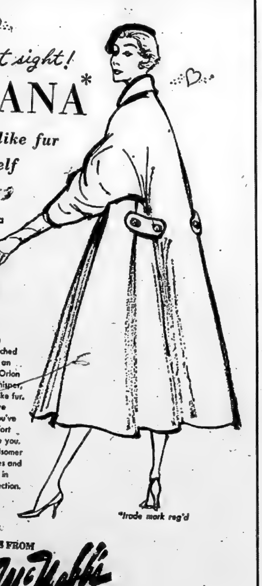
You've never seen anything like it . . . you've never touched *anything* like it! Borgana is an original fabric blended of Orlon and Dynel. It's light as a whisper, scoffs at moths and cleans like fur. Milium-lined too! Until you've worn a coat of Borgana, you've never experienced the comfort and flattery a coat can give you. This year Borgana is handsomer than ever . . . with more styles and colours to chose from. Come in and see our superb '55 collection.
only $95.00
*trade mark reg'd
IT'S FROM
McNabb's
244 Front Street Belleville, Ontario

Cross Fretty Baby { Upset Constipated Teething
Give mild Baby's Own Tablets to quickly bring the relief that encourages restful comfort. Thoroughly dependable. No "sleepy" stuff — no dulling effect — taste good. Easy to take. Used by Mothers for over 50 years. Get a package today.
BABY'S OWN TABLETS

To the 6 women out of 10 who dared not serve a mix-made cake...
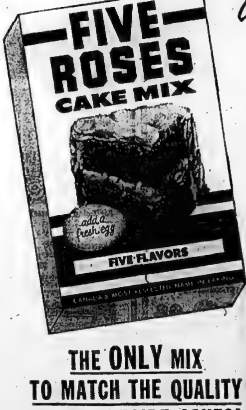

Canada's most respected name in baking
OFFERS
FIVE ROSES CAKE MIX

THE ONLY MIX TO MATCH THE QUALITY OF FINE RECIPE CAKES!
At last! A cake mix to delight the 6 out of 10 women who are proud of their baking! A new kind of cake mix that gives a new kind of result . . . mix-made cakes that actually match the flavor and texture of fine recipe cakes!
We made good cake mixes for 6 years—without offering a single package for sale! Why? Because we wanted mixes that were more than just good. They had to maintain Five Roses as the most respected name in baking. They had to produce cakes that were dramatically better than any on the market!
Now they're here to give you cakes that are high, light and tender, yet have that richly moist and satisfying texture that comes only from fresh eggs — just as it does in your best recipes.
Try the one and only cake mix that can come up to your own high standards of what a cake should be. Pick Five Roses from your grocer's shelf today!
ALL CANADIAN
Every single ingredient is a premium quality Canadian product blended by Five Roses . . . CANADA'S MOST RESPECTED NAME IN BAKING!

and Everyone CAN WIN VALUABLE PRIZES!
There's an exciting new game in packages of Five Roses Cake Mix and Five Roses Flour. Simply by enjoying these fine products you can win thrilling prizes . . . steam irons, blankets, automatic toasters — tricycles, scooters, skates for the children — and many others! No lucky draw! No competition with thousands of other contestants!

Tunic Suit

By ALICE ALDEN

The triumphant tunic is everywhere from overblouses to gala ballroom numbers. It does particularly well in a suit, as witness Frechtel's creation, the fabric a brown, black and beige mixture tweed. The long jacket is double breasted, buttoned to accentuate the beautifully cut flare. Sleeves are easy, the slim skirt has a kick-pleat in back. A suit with which to grace the urbane urban autumnal scene, a suit that requires careful accessorizing to do it justice.

ADVICE to the LOVELORN

By BEATRICE FAIRFAX

PERHAPS YOU CAN PERSUADE YOUR FRIEND TO STOP SMOKING

Dear Beatrice Fairfax:

I am a girl 14 years old, and just recently met a boy at a drive-in show. My mother, my brother, who is a preacher, and my girl friend were there, too. My girl friend and I were not sitting with my mother and brother, but we were still where they could see us.

A boy both my girl friend and I knew well came up to us and had another boy with him. This other boy and I liked each other right off, and he has been calling me every day since then.

The trouble is that my brother saw him smoking and told my mother, and now she won't let him come over or let me go on dates with him. She doesn't even like us to talk on the phone.

I've pleaded with her to just meet him and see for herself what he's like, but she won't. Could you suggest any way to make her meet him and see that all boys who smoke aren't bad? — M.R.

Dear M.R.:

Since this boy is only 16 years old, of course he should not be smoking anyway. It doesn't show very good sense on his part, and it's not surprising that it made an unfortunate impression on your brother.

I suggest that you tell him you feel yourself that smoking is a poor idea for teenagers and that, even disregarding its effect on a growing boy's health, you agree with your brother and mother that it doesn't look very well. Say that you think your mother might be willing for you to have dates with him if he'd stop smoking.

If he really wants to see you enough, he'll be willing to do this. If he doesn't want to give it up, then he prefers smoking to seeing you, and that should be that.

But if he says he will stop, you can then pass the news on to your mother and see if perhaps she won't be willing, under those circumstances, to allow you to be friends with him. It might help even more if he would be frank enough to ask to speak to your mother on the phone, write her a note, or even come to the house, and tell her himself that he has heard she objects to his smoking, that he can understand her feeling and that he is giving it up. If she sees he is a manly, well-meaning boy, who respects older people enough to do this, she may change entirely toward him.

BEAUTY

By HELEN JAMIESON

FALL FASHIONS ACCENT FIGURE DEFECTS

The vogue for sheath dresses presents a real challenge to the woman with figure problems.

With the current vogue for sheath dresses, slim-fitting suits and the long torso line generally, it's time for every woman to take a figure inventory. And the shape of things to come depends on just how honest each woman's inventory is. Bulges and rolls, adroitly camouflaged under swirling skirts for so long, can no longer be wished away when one tries on her first sheath.

Diet, of course, is of first consideration in your fall remodelling project. There are innumerable proved diets which, if faithfully followed, will whittle off both pounds and inches. But, whichever one you follow, be sure that it is a well-balanced one, low in calories but high in vitamins and energy-making proteins.

Exercises, too, must be an important part of your beauty regimen. If you can s-t-r-e-t-c-h, you can exercise. In fact, stretches are about the best way of taking inches off the waistline—one of the focal points of your new sheath figure. A one, two, three of stretching, as follows, should show results within a week or two — providing, of course, you do it every day.

1. Stand, with back to wall, feet together, heels four inches from wall, knees slightly bent. Stretch arms straight above head with elbows back on wall. Push and stretch your hands up.

2. Take original position. Keep hips still. Slowly start stretching so far up on the wall with your right hand that you bend to the left while leaning on wall. Push as hard as you can with right hand, making sure your right elbow is back on wall-thumb to wall. Repeat 20 times to each side.

3. Take original position—arms above your head as before. This time try to push your waistline at the back into the wall. Keep elbows behind ears, thumbs to wall. Bend slowly forward, from waist as far as you can go. Then, slowly, pushing hard at the waistline, push vertebrae back up on wall — vertebra by vertebra—until you are in original position.

After two weeks of these exercises, combined with proper dieting, you should be able to go shopping for the slimmest sheath in town.

GOOD MANNERS

By MRS. BEECKMAN

GRACIOUS FOR HOUSEHOLDERS TO GIVE HOUSEWARMING

Dear Mrs. Beeckman:

We are moving into our new house soon, and I was planning to have a housewarming. I happened to mention my plan to a friend and she said, "You don't give a housewarming yourself. Someone else makes the arrangements and they come to visit the house unexpectedly." I would like to know which way is correct. — M.R.

The customary way is for the host and hostess of the new home to give the Housewarming. This is really the way of grace and of gracious hospitality . . . for the new householders to decide when they and their new home are ready to welcome their friends. They choose the day and date, the hours, the invitations, the refreshments they are to serve, and they make all plans for their party.

However, in some communities, occasionally, a group of friends decide that they will give a "surprise" housewarming . . . arranging with some friends of the hosts of the new home to invite them to dinner, and then in their absence, the group descends on the house and arranges for the "surprise" procedure when the hosts return. your friend may have heard of this procedure, may have participated, evidently thinks this is the only procedure. But my suggestion is that you wisely proceed with your own idea . . . to give your own housewarming.

THE NOTE THAT MUST BE WRITTEN

Dear Mrs. Beeckman:

Your good advice, please, Mrs. Beeckman. I received an invitation to a tea. Since it had no R.S.V.P. or other request for an answer, I did not answer it. I did plan to go to the tea, and then to thank my hostess for her kind invitation. At the last minute I saw I couldn't attend (Boss returned to office late, and began dictating). I haven't gotten in touch with the hostess to explain, and now my dear mother is pestering me to at least write a note of explanation and my thanks for the invitation. Is this necessary, or, at this late date, wouldn't it look rather 'forced'? I don't want to lose the friendship of the hostess, a woman to whom I'm deeply devoted, greatly admire.—Anne

"Mother knows best" . . . and her advice is shiningly right! Take up your favorite pen, and, no matter how long you've postponed your gesture of explanation, write a bright little note explaining that you had fully intended to come to the tea and were looking forward to seeing her . . . that at the last minute your work prevented your coming . . . thank her most enthusiastically for her kind invitation . . . and say "I'm looking forward to seeing you soon, and will telephone to see when we may have a date." Figure it out . . as it stands now, you've completely ignored the invitation, and so she must conclude that you didn't want the invitation, and don't wish to receive any others. A pleasant little note from you will, I'm sure keep this valued friendship on the right track.

Whisper NYLONS

McINTOSH BROS. STORES LIMITED

DIAL WO 8-5786 257 FRONT ST.

Pie--Fancy and Festive For Thanksgiving Dinner

By Mary Moore

A sensible man is my cousin-by-marriage Max.

We all know the common sense of what I am going to quote from him: "I never leave the table feeling full—haven't for five years—ever since I had that (heart) attack."

Let us not wait for an "attack" before we start that sensible exercise of pushing away from the table before we are so full we can't stagger to our feet. Keep before you as your goal that same little waistline you had when you were married—for your 25th Wedding Anniversary.

I have to say all that as an alibi for the rich desserts I am about to suggest that you get ready in advance for Thanksgiving dinner.

Tomorrow you will see here a menu for Thanksgiving Dinner which includes the traditional pumpkin.

But there are individualistic cooks who are always ranging round for something different and you and I are sisters under the skin.

This pie may be made 24 hours in advance and that is a great advantage when you have a big dinner to prepare and company coming.

NESSELRODE PIE

This is a pie version of the well-known rich old-fashioned Nesselrode Pudding. Portions for the likes of me will be about 1 inch wide at the top edge.

You will need one 9-inch baked pie shell. One tablespoon plain gelatine, 1-4 cup cold milk, 1 cup scalded milk, 3 egg yolks, 1-3 cup finely cut raisins, 1-4 cup blanched almonds which have been silvered and toasted in a little butter, 1 cup macaroons, broken in small pieces, 1 teaspoon grated lemon rind, 1 tablespoon maraschino cherry juice, 4 maraschino cherries, cut into 8th, 1-4 teaspoon salt, 3 egg whites, 1-2 cup sugar. Cool the baked pastry shell. Soak the gelatine in the cold milk, then stir it into the scalded milk until dissolved. Beat egg yolks slightly. Add gelatine mixture to egg yolks and cook over very low heat (or boiling water) until mixture thickens just enough to coat your spoon. Stir all the time. Add raisins, almonds, macaroons, lemon rind, maraschino cherry juice and cherries chopped, and the salt. Cool and chill until it begins to set. Beat egg whites until stiff, add sugar and continue beating until it will peak. Fold into gelatine mixture gently. Pour into baked pastry shell. Chill until firm or overnight. This amount will serve eight generously or ten adequately.

The wholesale fruit man assures me there will be peaches (or apricots) in storage to look after peach sales for the Thanksgiving week-end, so I was encouraged to give you this recipe for

PEACHES 'N CREAM PIE

Line a 9-inch pie plate with pastry. Arrange in it attractively 4 cups sliced peaches. Mix together 1 cup sugar, 4 tablespoons flour and 1-8 teaspoon salt. Stir into them 1 cup cream and 4 drops vanilla or 1-4 teaspoon almond flavoring. Pour evenly over peaches. Bake at 400 deg. Fahr. for fifty minutes. These amounts will serve six or seven. I'm tempted to say what would be lovely with this, but I'll restrain myself.

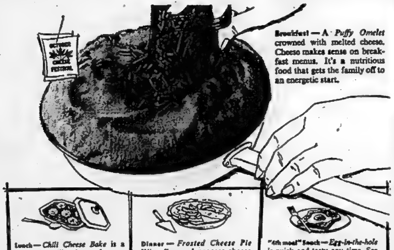

Breakfast — A *Puffy Omelet* crowned with melted cheese. Cheese makes sense on breakfast menus. It's a nutritious food that gets the family off to an energetic start.

Lunch — *Chili Cheese Bake* is a recipe that will make you famous.

Dinner — *Frosted Cheese Pie* Wine-flavored process cheese makes this the most unusual pie you've ever tasted!

"4th meal" Snack — *Egg-in-the-hole* is quick and tasty any time. See the glorious variety of Canadian Cheese your grocer is featuring.

Write for the recipes. Address Marie Fraser, Dairy Foods Service Bureau, 409 Huron Street, Toronto.

Canadian Cheese

today's BIG food value!

Dairy Foods Service Bureau DAIRY FARMERS OF CANADA 409 Huron Street, Toronto

W. S. COOK AND SON

168 ANN ST. DIAL WO 8-6515

"THE QUALITY CHEESE FAMILY"

● Black Diamond ● Black Watch ● Old Cave Brands

AVAILABLE AT YOUR FAVORITE RETAIL STORES

Quick & Robertson

OWNED AND OPERATED BY THE ROSS STORES CO. LTD.

"THE FAMILY SHOPPING CENTRE"

● Two Entrances To Serve You.
● Open Friday 'Till 9 p.m. For Your Shopping Convenience.
● 3 Ways To Buy ✦ Cash ✦ Charge ✦ Layaway.

OUR NEW LADIES' DEPT.

FALL ACCESSORIES

● HANKIES
● BELTS
● GLOVES
● ARTIFICIAL FLOWERS
● SCARVES

FASHION IN THE HAND . . . WITH OUR NEW BAGS

Fine leather handbags from our new collection . . . every one geared to your good taste and your '55 wardrobe . . . colors black, navy, tan, brown, red, rust, avocado, in pouch, shoulder strap and matron style.

PRICED FROM 4.98 to 9.95

UMBRELLAS

Gay new umbrellas 16-rib styles, all double strength for extra wear. New slim Jims, Blue Bells, "Pagodas" styles in plain, plaids and ombre effects.

3.95 to 5.95

Folding Umbrellas. for easy travelling Compact 7.95

258 FRONT ST.

● Grandmere ● Houlding SWEATERS

✦ Pullovers ✦ Cardigans

IN FINE WOOLS OR NEW ORLONS

Sweater luxury indeed — knit of fine Orlon and cashmere finished wools, look and feel of angora, easily washed. In all the wanted fall shades of black, white, brown, red, sky, surf, mix grey, apple, charcoal brown, red, maize. Sizes 14 to 20.

4.95 to 5.95

Cardigans of fine Orlon and cashmere finished wool, to match your pullover, styled with ribbed neckline, cuffs and waist band, shank buttons. In all new fall shades of black, white, brown, red, sky, surf, mix grey, citron, apple, charcoal brown, maize. Sizes 14 to 20.

5.95 to 7.95

LADIES' SKIRTS For Fall!

See our wide selection of Ladies' skirts in all the new fall shades and styles. In felts, all wool plaids, rayon and Orlon fabrics. Sizes 12 to 42.

3.98 to 9.95

BLOUSES . . . Tops For All Your Skirts!

Our bouquet of bonnie blouses . . . so pretty with your fall and winter skirts . . . so comfortable to wear and easy to care for. See our wide selection of cottons and Dacrons in colors of white, and new fall shades. Short and ¾-sleeves. Sizes 12 to 44.

2.98 to 6.95

LADIES' SLACKS

For work or play a new shipment of ladies' slacks in Gabardines, wool Plaids, plain shades of grey Orlon and wool flannel. Styled with pleated front and self belts. Sizes 12 to 40.

5.95 to 8.95

LADIES' SLIPS

● CREPES
● NYLONS
● COTTONS

You'll delight in the ways of our beautiful fall slips . . . lavished with lace and feminine frills. Sizes 32 to 52.

2.98 to 4.98

QUICK & ROBERTSON

Owned and Operated by THE ROSS STORES CO. LTD.

SEE OUR WONDERFUL SELECTION OF NURSES' UNIFORMS

● COTTONS
● POPLINS
● NYLONS
● SHARKSKINS

PRICED FROM 3.98 to 13.95

Watson's FAMOUS MAKE LINGERIE

We carry a complete stock in this famous make of underwear, a quality make in fabrics and styles and long wearing quality.

Sizes medium and large and oversize.

Vests— rayon and cotton .. 1.15 to 1.25

Briefs, small, medium large 1.00

Panties, cuff or loose leg. Sizes medium, large, and oversize 1.15 to 1.50

Shop In Our FOUNDATION DEPT.

BRAS By Exquisite Form

GIRDLES By Silfskin

Stella Lucas

GARTER BELTS

MATERNITY WEAR

BRIEFS 98c

SLIPS 3.98

DIAL WO 2-3678

Women Advise Govt. Heads At Conference

By BERNARD DUFRESNE
Canadian Press Staff Writer

OTTAWA (CP)—The Fathers of Confederation probably would do a double-take if they suddenly appeared at one of the closed meetings of the federal-provincial conference.

In 1867 they made history without women at discussions of relations between the federal and provincial governments.

Now, five women sit with the politicians and high-ranking civil servants, observing, taking notes, and passing information to their spokesmen.

"You tend to get the feeling you're sitting in on the making of history," said June Shaley, striking young adviser to Premier Campbell of Manitoba.

"It's interesting to find that history is part of everyday affairs," commented Mrs. Anne Rivkin, an adviser on federal-provincial fiscal problems to Premier Douglas of Saskatchewan.

ATTENDED OTHERS

Two others who are secretaries to provincial premiers—Mrs. Philomene Gregory, secretary of Premier Frost of Ontario and Eleanor McKinnon, secretary of Mr. Douglas—are old conference hands.

They have attended all the conferences since 1945 and say they have enjoyed every one of them.

The fifth woman who has a place among advisers drawn from the municipal level is Ottawa's Mayor Charlotte Whitton.

They are unabashedly tight-lipped about the proceedings at the conference.

Miss Shaley, research assistant in the Manitoba treasury department, said in an interview she finds nothing routine about her government job.

"The variety of the work is what makes it interesting," the young woman who graduated in economics and business administration from the University of Manitoba four years ago.

Mrs. Rivkin, one of three women on the Saskatchewan economic advisory and planning board, said she had been preparing for the conference ever since the premiers of all 10 provinces and Prime Minister St. Laurent met here last April to plan it.

Early to Wed Not Always Wise

LONDON — The maiden who takes her time about marrying is usually happier than the one who enters matrimony early in life. This is a conclusion drawn by sociologists from a study of 604 young women, single and married. Psychological tests indicate that the single girls "had better emotional adjustment, greater self-reliance and a greater sense of personal freedom."

The tests also show that those who are in no hurry to marry are less likely to be anti-social. Although most authorities on marriage agree that a woman should not marry until she is emotionally mature, one sociologist points out that their advice is not always followed because it is the immature and emotionally insecure young woman for whom marriage has the strongest appeal (ISPS)

Comfort, ease of driving and safety have been combined in a new idea of car construction called safety-planned design and offered for the first time in the 1956 Monarch.

Built in eight models in three series—the Richelieu, Lucerne and Custom—the new Monarch cars have been placed on display this week.

The 1956 Monarch has been newly styled, both inside and out, from the graceful grille to the massive rear lights and rear-deck ornamentation. Smart, matching vinyls, nylons and cloth materials in contemporary designs are used on door panels, quarter panels and seats.

The striking new instrument panel blends with all the other fine interior appointments and is designed for the utmost safety and convenience, with all gauges grouped just below the driver's normal line of vision and all controls within easy reach.

Safety-planned design is a result of years of research with safety experts. Highlight of this new concept of car construction is the impact-absorbing steering wheel, which has a deeply recessed hub—actually six inches below the outer rim of the steering wheel. The wheel rim is specially designed to absorb impact; the spokes are made to bend without breaking and the driver is protected from contact with the hub.

New safety-hold door locks, standard equipment on all Monarchs, have a new steel plate covering the roller which prevents doors from springing open under moderate impact.

Optional safety features offered this year for the first time are safety seat belts which hold driver and passengers securely in their seats and a padded instrument panel cover, which not only provides greater protection from head injury in case of accident, but also gives an appearance of added luxury to the instrument panel.

Monarch's automatic transmission has been refined to keep pace with the performance of the new deep-black V-8 engine. Improved transmission gives smoother and swifter acceleration.

Dual exhausts, which improve performance and economy and cut down power-loss, are standard equipment on all Richelieu and Lucerne models and are optional at extra cost on Custom models.

A full line of power accessories is offered as optional equipment to provide luxurious driving ease, including power steering, power brakes, four-way power seat and power window lifts. Power lubrication (Multi-Luber) is also optional on all 1956 Monarchs. By touching a button on the instrument panel all front suspension and steering points are lubricated, automatically.

RITA DINES WITH ALY

PARIS (Reuters) — Rita Hayworth dined with her ex-husband, Prince Aly Khan, for the second straight night Tuesday night after a mad dash out of her luxury hotel and into his sleek sports car. The red-haired movie star, wearing a fur coat, dashed from the hotel door into the car, just beating a crowd of reporters and photographers.

Princess Royal Visits Hospital, Talks Eskimo

By SHIRLEY MORRIS
Canadian Press Staff Writer

MONTREAL (CP) — The Princess Royal, who has spoken fluent French during her visit here, Tuesday tried a new language—Eskimo.

She was introduced to a 5-year-old Eskimo patient from the Northwest Territories during her tour of the Montreal General Hospital after she declared the building officially open.

Mrs. Peingoot, 19, who speaks no English, grinned from ear to ear when the princess asked her, "Atata?" which means "Does it hurt"?

The royal visitor also was shown a one-hour old baby through the window of the nursery. As the princess smiled, the baby yawned.

WILL BEAR HER NAME

She was introduced to the infant's mother, Mrs. Louis Charbonneau, 22, of Montreal. The mother said later she would name the baby her first, Mary after the princess.

The princess, who stopped at the bedside of about a dozen patients, promised Victor Bell, 81, of Montreal that she would pray for his recovery. He is awaiting an operation for a stomach tumor.

At a ceremony in the nurse' residence, she was presented with a golden key to the hospital as she declared it officially open.

For her round of activities, the princess wore a matching coat and dress of pale turquoise. Her gloves and fitted hat were the same shade.

From the hospital, the princess stopped at the armories of the 11th Signal Regiment of the Royal Canadian Corps of Signals of which she is colonel-in-chief.

The princess drew back a Union Jack to unveil a plaque in memory of the officers and men who were killed in battle.

Before she was introduced to the guests, she was presented with a bouquet of flowers by seven-year-old Mary Katherine Wark. The youngster, daughter of S. Sgt. Gordon Wark of Montreal, dropped a curtsey then turned to walk away.

The princess caught her arm and asked, "Won't you shake hands?"

The youngster thought for a moment before complying. They spoke for a moment but later the little girl refused to tell even her parents what they talked about.

SPEND YOUR
THANKSGIVING WEEKEND
IN
Watertown, New York, U.S.A.
VISIT OUR
MODERN SHOPPING CENTRE
NO SALES TAX
MODERN HOTELS & MOTELS
LOW RATES
WATERTOWN
CHAMBER OF COMMERCE

Walker Stores TARGET SALE

NEW SPECIAL VALUES
— ON SALE NOW —

Just 3 More Days of Big Savings — Sale Ends Sat. Oct 8

FLAKE FILLED
FOAM RUBBER
PILLOWS
Take advantage of this low, low price on good quality Flake or chip filled Foam Rubber Pillows. Sturdy covers of quilted angeline cloth in colors of white, blue or pink.
TARGET SALE PRICE each 2.77

Newest of Famous "Esmond" Line
Beaconsfield Blankets
Double Bed, 72" x 90", size
Beautiful downy soft acetate and nylon blend blankets to complement your room decoration and give added warmth when you want it in the months ahead. Wide 5" Satin binding in colors to match Blankets. Choose from Gypsy Red, Gold, Green, Blue, Pink.
Target Sale Price ..... 5.49 EACH

FAMOUS PURE WOOL
'KENWOOD' HEATHER BLANKETS
SIZE APPROX. 60X84 INCHES
Only once in a long time are we able to offer a special like this. Pure wool "Kenwood" Heather Blankets 60x84 inch. Whipped ends with lovely green and rust stripe border. Here is an opportunity to secure Quality Merchandise at a real saving. Excellent for rented rooms, children's rooms, motels, etc. Come early they will not last long.
TARGET SALE PRICE Each 6.99

Goodyear "Airfoam"
PILLOWS
- Allergy free
- Keep their shape
- Won't sag or lump
- Zip-off cover for easy washing
- At a new low price

Target Sale Price.. 4.49 EACH

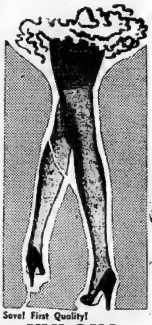

Save! First Quality!
NYLONS
Target Sale Price.... 74 cpr.
3 pairs 2.20
Full Fashioned ... Afternoon Sheers ... 51-gauge, 15-denier. Outstanding sevlegs here! Fine Nylon Hosiery ... full fashioned for a smooth sleek fit ... finished with slender back seam ... neat panel heel ... in new Fall tones: Glow and Beige. Sizes 8½ to 11.
Target Sale Price ..... 74c pr.

Children's
"B9" COATS
Specially Purchased 8.44 EACH
Warm! Practical! An all-purpose Coat for Boys or Girls that affords warm protection from winter's cold and snow ... Red Kasha lined ... Storm Cuffs ... Zippered hood and underfly front. Brass buckle front closing. Navy or Black ... Sizes 4 to 7.
Target Sale Price ..... EACH 8.44

SPECIAL PURCHASE
Printed or Striped
FLANNELETTE
36 INCH WIDTH
A grand selection from which to choose for cosy, warm flannelette. Just when you need it for warm pyjamas, nightgowns, sleepers etc. Both children's and floral patterns, also smart stripes for men and boys' pyjamas. Take advantage of this low price.
TARGET SALE PRICE
59c Yard

GAY COLORED
COTTON & SPUN RAYON
TABLECLOTHS
52 x 52 INCH
Hand painted fruit design in gay colors of lime, red, blue, or yellow. Popular 52x52 inch size. Better take advantage of this special price. They should sell out fast.
TARGET SALE PRICE
1.49 ea.

BATH TOWELS
Economy Priced ... New Stripes Size 20 x 40
An outstanding buy! These full-size Bath Towels are regular first quality in fast color candy stripes on white grounds. Backed with close weter-hungry loops for quick drying. Regular Bath Size, 20 x 40. Color combinations are Flamingo, Blue, Sea Green, Sun Glo.
Target Sale Price ..... PAIR 97c

Famous "Boulevard" Print, 36" Wide
A New Shipment ... Much Below Usual Price ... First Quality
We picked this selected group of new patterns of better quality prints, especially for their suitability to Fall Home Sewing ... group includes flowered effects ... small patterns ... big patterns ... conservative designs for colorful dresses, Women's, Girls' and Children's Blouses, Aprons and a host of items. 36" wide..
Target Sale Price ..... YARD 37c

Quantities of these items are limited, so plan to come in early when the selection is best ... See also many new and unadvertised values on display.

OPEN FRIDAY EVENING TILL 9 P.M.

Walker Stores Limited
286 FRONT STREET — BELLEVILLE

PHONE WO 8-3411

CANADIAN PLAYERS START TOUR

William Hutt of Ottawa and Frances Hyland of Shaunavon, Sask. appear in costume for the presentation of "Macbeth," by The Canadian Players opening an extensive tour of Canada and the United States at Simcoe, Ont. The group, which has a cast of 12 chosen largely from Stratford Shakespearean Festival players, will play one-night stands, alternating platform-style presentations of "Macbeth" and "Saint Joan."

Russian Experts On Construction Visiting States

BOSTON (AP) — Ten visiting Russian construction experts arrived Tuesday night to begin a two-day inspection tour of Boston housing and building projects. The tour opens a month-long visit to 13 American cities.

The Russians, who had to duck anti-Communist demonstrators, are led by I. K. Kozulia, minister of city and urban construction of the U.S.S.R.

There was nothing violent about the Boston demonstrations. The visiting delegation missed a demonstration at the airport when they were spirited into a chartered bus for a 200-yard ride to a press conference, held in the office of the airport management board.

There they found time to joke about the modern American super-kitchen. Shown novel kitchen gadgets like a built-in radio, a movable telephone and a vanity complete with mirror and toiletries, Kozulia roared with delight.

"Does the wife sleep here, too?" he asked.

Marmora

MARMORA — Mrs. S. B. Cheeseman of Ottawa, is visiting her sister, Mrs. William Leonard, and Mr. Leonard.

Miss Bernice Bedore is holidaying this week with relatives in Peterborough.

Mr. and Mrs. Elmer Phillips aand daughter, Dorothy, spent Sunday with Mr. and Mrs. Glen Phillips in Cobourg.

Mr. and Mrs. Russell Eaton and young daughter Dawn, visited Mr. and Mrs. Alfred Gray, at Roslin, on Sunday.

Mr. and Mrs. George Woodhouse visited friends in Yarker on Sunday.

Mr. and Mrs. James McAvoy and daughter, Bernice, of St. Catharines, were week-end guests of Mr. and Mrs. Ben Sandham.

A daughter was born to Mr. and Mrs. Cecil Nobes in Mrs. J. R. Barker's nursing home on Friday, September 30.

Mr. J. R. Reynolds returned home from Civic Hospital, Peterborough on Tuesday, where he had been a patient for the past week.

A daughter was born to Mr. and Mrs. J. D. McBride in Mrs. J. R. Barker's nursing home on Thursday, September 22.

A daughter was born to Mr. and Mrs. Russell Davis of Blue Mountain, in Mrs. J. R. Barker's nursing home on Tuesday, September 27.

Premier Bennett Ready to Submit New Proposal

OTTAWA (CP) — British Columbia's Premier Bennett said today he will submit a new federal-provincial tax-sharing proposal before the conference of premiers.

"The one put forward by the federal government is not satisfactory," he said in an interview.

He was referring to Prime Minister St. Laurent's offer to scrap the tax rental pacts and allow the provinces to return to the direct tax field under a complex formula involving federal equalization payments to the less wealthy provinces—including Quebec.

Under that formula B. C.'s revenue from the direct tax field—corporation and personal income and inheritance duties—as well as equalization payments would total about $7,000,000 less than the $47,000,000 it now gets under the tax rental pact.

MUST COMPROMISE

Mr. Bennett said that under his new proposal, B. C.'s revenue instead of falling by $7,000,000 would rise by about $8,000,000 a year. Six low-earning provinces would get federal "compensation" payments while the other four wealthier provinces would get their revenue solely by "realistic rates."

The Social Credit premier said he is sure the federal government will yield ground on its direct tax plan. There would have to be some would never think o' "walking out compromise. he said. But B. C. of the conference."

CREDIT UNION DAY

HAMILTON (CP) — The Credit Union National Association Inc. of Canada announced Tuesday that Canada's 3,500 credit unions will celebrate International Credit Union Day Oct. 20. It said the credit union movement has been operating 107 years and the more than 20,500 credit unions in North America claim a total of more than 9,000,000 members.

Will Not Charge Man Who Climbed Big Ben Tower

LONDON (CP)—Police officials today said it is unlikely that any charge will be laid against Lewis Bradford, 41-year-old Canadian ex-lumberjack who Sunday scaled scaffolding to the top of Big Ben.

"I don't think we'll follow it up," said an officer. "He's had his tuppence worth."

Bradford, who was born in Fort William, clambered up thin steel repair scaffolding around the 320-foot clock tower at the Houses of Parliament Sunday morning. He was brought down by a squad of agile London policemen and taken to hospital.

British newspapers reported that Bradford made the dangerous climb to gain publicity for "the housing problem."

Bradford, who lives with his English wife in a small flat in a converted mansion near Winchester, Hants., settled in Britain after serving here with the Canadian Army during the Second World War. He has been employed occasionally as a movie stunt man under the name of Slim Dexter.

Steel Deliveries Continue to Lag

NEW YORK (AP)—Steel deliveries continue to lag, order backlogs are building up and the surging demand has reached a point where American producers can do little except improvise and hope for the best, says Iron Age, the national trade weekly.

The big problem is lack of ingot capacity, says the magazine, reporting as follows:

Producers are allocating raw steel to rolling mills on the basis of product demand, but there isn't enough to go around. Consumers are under allocation, too.

Emergency shipments are becoming a commonplace.

The railroads' freight-car-building program is now shaping up as one of the biggest of the post-war period.

Other big users of plates—farm-implement makers, tank fabricators, line-pipe producers and building contractors—will have tough going in the next several months. Order carryovers into 1956 will be substantial and delivery promises will fall behind still further.

Sale of Bibles Brisk in Toronto

TORONTO (CP) — Evangelist Billy Graham said Tuesday night Toronto bookstores have sold more Bibles in the last few days than during the first nine months of the year.

In his address to 12,500 persons attending a Graham crusade rally at the Canadian National Exhibition grounds, the evangelist urged his audience to get a Bible with big print and read it. He advocated the King James version and a modern edition as well.

After 276 members of the audience came forward to "make decisions for Christ," Graham said the full impact of the decision is not felt in the lives of those who come forward from three to five years.

He compared their "spiritual rebirth" to their physical birth. "They are as babies, needing tender, loving care. They have to grow. Some of them will stumble and fall."

He appealed to friends and relatives of those who came forward to help them.

"Love them and help them grow," he said.

INVITATION TO A MINUET?

About to shake hands, or maybe dance, with Governor-General Vincent Massey is the goat mascot he presented to the Royal 22nd Regiment. The presentation was made at the Plains of Abraham, Que. (Central Press Canadian).

U.S. Aircraft Carrier Says Tampico Deaths Will Mount

MEXICO CITY (AP)—A United States Navy relief mission painted a black picture of ravaged Tampico today, predicting a mounting death toll and even more serious floods in the wake of hurricane Janet.

"The situation is going to get a lot worse before it gets better," said an officer who flew to Mexico City from the stricken Gulf coast oil port of 110,000 population.

Rescue operations are centred on the aircraft carrier Saipan, anchored off Tampico with 14 helicopters, 12 doctors and a large store of food, clothing, and medicine aboard.

Navy reports said hundreds are in "urgent" need of rescue. They told of refugees in trees, on rooftops, on dikes and atop improvised rafts.

Despite earlier reports that the Panuco river's crest had passed Tampico and the worst was believed over, the navy said "blinding thunderstorms" in the interior are sending the rushing waters still higher. September and October normally are the wettest of the year in eastern Mexico.

Chemical Plant To Be Built

CLEVELAND (AP)—The B. F. Goodrich Chemical Co. Tuesday announced its Canadian affiliate will build a $3,500,000 chemical plant near Niagara Falls, Ont., for the production of plastic materials.

President J. R. Hoover said construction will start early next year, and the plant will be finished in early 1957.

The plant will be operated by B.F. Goodrich Canada Ltd., which bought the site between Welland and Niagara Falls last year.

WARNS AGAINST BUILDING

TORONTO (CP) — J. R. H. Morgan, Toronto's superintendent of secondary schools, Tuesday warned the metropolitan school board not to build too many technical schools.

Hotel Woodruff

PUBLIC SQUARE, WATERTOWN, N.Y.

SPECIAL WEEKEND RATES FOR CANADIAN VISITORS

$5.00—DOUBLE BED AND BATH

$6.00—TWIN BEDS AND BATH

TAPROOM — GRILL — COFFEE SHOP

COCKTAIL LOUNGE WITH ENTERTAINMENT

FREE PARKING

ASK ABOUT OUR FAMILY PLAN

LOOK-WE CAN BUY A CANADA SAVINGS BOND FOR JUST $2.50 DOWN...AT 'MY BANK'

B of M

DOWN PAYMENT OF 5% — $2.50 FOR A $50.00 BOND, $5.00 FOR A $100.00 BOND, ETC.—BALANCE IN EASY INSTALMENTS OVER A YEAR.

... BUY YOUR BONDS TODAY - for cash or by instalments at your neighbourhood B of M branch

Canada's First Bank

WORKING WITH CANADIANS IN EVERY WALK OF LIFE SINCE 1817

BANK OF MONTREAL

BRANCHES in BELLEVILLE and DISTRICT to serve you

Belleville Branch, Front & Bridge Sts.: ALBERT F. E. JARRETT, Manager
Frankford Branch: C. C. McEACHERN, Manager
Napanee Branch: EDWARD POWELL, Manager
Picton Branch: JOHN deB. ARNAUD, Manager
Stirling Branch: ALLAN GREENLEY, Manager
Trenton Branch: A. S. OLIVER, Manager
Tweed Branch: JOHN A. THOMPSON, Manager

KRESGE'S FALL SALE

EARRING ASSORTMENT
REG. $2.00 VALUE
SPECIAL 69c

REPEAT SPECIAL!
FOLDING TV SNACK TABLES
SPECIAL $1.89

Children's CORDUROY OVERALLS
Assorted colors — sizes 2-6x.
REG. $1.59
SPECIAL $1.19

Ladies' Flannelette PYJAMAS
Mandarin style.
REG. $2.59
SPECIAL $1.98

NYLON STOCKINGS
51 Gauge, 15 Denier
REG. 98c
SPECIAL 77c

Men's Flannel PLAID SHIRTS
Small - Medium - Large
REG. $2.98
SPECIAL $1.98

Children's Corduroy BOXER LONGS
Sizes 3 to 6x — assorted colors.
REG. $1.59
SPECIAL $1.19

Candy Special!
CHOCOLATE DROPS
lb. 39c

CONFERENCE DELEGATES

The 115 delegates attending the Dominion-provincial tax conference in Ottawa pose for this official photo at the foot of the Peace Tower. Chief delegates in front row are left to right: Premiers Manning, Alberta; Campbell, Manitoba; Hicks, Nova Scotia; Fleming, New Brunswick; Frost, Ontario; Prime Minister St. Laurent, and Premiers Duplessis, Quebec; Bennett, British Columbia; Matheson, Prince Edward Island; Douglas, Saskatchewan; Smallwood, Newfoundland. (CP Photo).

CWAC WINS MALAYAN MEDAL OF HONOR

CWAC Corporal Myrtle Allen, right, shows the Malayan Medal of Honor which she won while serving with the British forces fighting Communist guerrillas in Malaya. She was presented with the medal in a ceremony at the Hamilton, Ont., armouries. With her is Cpl. Margaret Milne.

PICTON

Fire Destroys Home, Contents On Glenora Road

PICTON — Nearly all of the life savings of Barry Callaghan were lost yesterday when fire destroyed his home on the Glenora road, three miles east of Picton. Residing alone, Mr. Callaghan kept his money in a purse in the home and he had invested his money in various items such as an electric stove, refrigerator, power tools, mimeo machine and many other articles. All were destroyed.

Mr. Callaghan was at home when he saw fire near a chimney. He attempted to extinguish it without success. By the time neighbors and the army fire truck arrived the building was a mass of flames. Their efforts, aided by the fact that there was no wind, prevented the fire from spreading to a nearby woods. There was no insurance on house or contents.

THREAT TERMED JOKE

BRUSSELS (Reuters) — Group Capt. Peter Townsend, linked romantically with Princess Margaret, has been assigned an armed bodyguard by Belgian military authorities because he has received "a threat against his life," a high Belgian security officer said Tuesday. The official said the threat is believed to be only "a bad joke." But it resulted in "the necessary steps" being taken.

Speaking Clock Has Answered Many Calls

LONDON (CP) — Tim is 10 years old and during his lifetime he has answered more than 515,-250,000 telephone calls.

For Tim is a speaking clock.

This is how he works. Telephone subscribers in almost any part of the United Kingdom simply dial Tim on their phones and Tim answers with a woman's voice to say: "At the third stroke it will be . . ."

The voice belongs to Mrs. Jean Bailey of Dundee, Scotland, who made the records at a post office employee in July, 1936. The same records are still in use and there's little chance they'll wear out since they are encased in glass and operated not by a needle, but by a photo-electric cell.

Although Tim has been around for 19 years, some Britons still do not realize he's a mechanical device. Some reply, "Thank you" when they have heard the time, said a post office official, and one woman rang up the main exchange in London to complain that "the girl" was rude. "She never spoke a civil word. All she did was keep repeating the time."

There are actually two clocks, one in London and the other in Liverpool, and together they serve most of Britain and northern Ireland. They can handle 800 calls at the same moment and Londoners alone call Tim about 700,000 times a week.

Came to Rescue But Finds Self In Hoose Gow

KITCHENER (CP) — Joseph Johnston, 26, of Stratford, came to the rescue of a friend in court Tuesday but landed in jail himself.

He testified on behalf of Harry Piper, 56, also of Stratford, that he, and not Piper, was the driver of a truck involved in a accident Sept. 17.

Piper was facing charges of driving while intoxicated and careless driving. Both were dismissed.

Johnston testified that he had driven the truck and walked away right after the accident with an other passenger.

He said he was drunk at the time.

Johnston was immediately placed in custody after he stepped down from the witness stand. He is charged with driving while intoxicated and failing to remain at the scene of an accident.

New Beauty Care
3 ways better for your skin

Cleans, softens, brightens your skin in a way no cream—or soap—alone can do.

Noxzema will help bring you complexion loveliness you'd hardly dare to hope for. In days it will help your skin look cleaner, clearer than ever.

How Noxzema Works

1. It cleans like soap (it's greaseless—washes off with water) but it doesn't dry skin.
2. Softens like cream, but doesn't clog pores . . . never feels sticky or greasy.
3. Helps clear skin . . . heal unattractive blemishes because it's medicated.

Make Noxzema your regular beauty cream—feel and see the difference in your skin!

Don't miss this offer—save ⅓—big 6-oz. jar only 98¢. Limited time only. Get Noxzema today—at any drug or cosmetic counter.

SAVE ⅓ ON NOXZEMA 98¢
Limited time offer. Big 6-oz. jar only

$100.00 UP TO OR MORE IN CASH
FOR YOUR WINTER FUEL!
Can Be Arranged If You Trade or Buy A Car at
SNODDON-MIRO MOTORS LTD.

Lowest Prices! Largest Selection! Highest Quality!

1955 OLDS. "88" SEDAN
Automatic fully equipped with radio, white wall tires, direction indicators, air conditioning. Very low mileage ..... $3195.

1954 FORD COUNTRY SEDAN
Customline. Equipped with custom radio, direction indicators, air conditioning. A lovely station wagon finished in 2-tone with 13,000 original miles ..... $2295.

1953 BUICK CUSTOM SEDAN
Equipped with custom radio, air conditioning, direction indicators, chrome rims. Finished in 2-tone beige with dark green top. A car you would be very proud to call your very own ..... $1795.

1955 CHEVROLET V-8 COACH
Equipped with direction indicators. Air conditioning. Finished in a lovely shade of beige. 7000 miles ..... $2095.

1954 PLYMOUTH COACH
Equipped with direction indicators, air conditioning, slip covers. Finished in 2-tone beige and ivory top. In showroom condition ..... $1695.

1953 CHEV. DELUXE SEDAN
Equipped with air conditioning, turn indicators, windshield washers. Finished in a lovely shade of light blue. A beautiful family car ..... $1550.

1954 CHEVROLET SEDAN
Equipped with direction indicators, air conditioning. Finished in bottle green — very low mileage ..... $1795.

1953 BUICK CUSTOM SEDAN
Equipped with custom radio, air conditioning, direction indicators, chrome rims. Finished in 2-tone green and dark green top. This car is in lovely condition inside and out ..... $1795.

1953 PONTIAC DELUXE COACH
Equipped with air conditioning, turn indicators, windshield washers. Finished in dark blue. An outstanding automobile ..... $1550.

BRAND NEW FORDS at GREATLY REDUCED PRICES!

1953 MERCURY CUST. SEDAN
Equipped with custom radio, air conditioning, turn indicators, chrome trim. Finished in a lovely shade of green. A real sharp car ..... $1695.

1953 FORD CUSTOM SEDAN
Equipped with air conditioning, direction indicators, slip covers. Finished in a lovely shade of bottle green. Spotless inside and out ..... $1495.

1950 CHRYSLER OPERA COUPE
Equipped with radio air conditioning, turn indicators, windshield washers, back-up lights. This car is finished in a beautiful shade of blue. A new car couldn't drive better ..... $1195.

1953 FORD CUSTOM SEDAN
Equipped with radio, air conditioning, turn indicators, finished in two tone grey with brown top. Very low mileage and has had the utmost of care ..... $1495.

1953 FORD CUSTOM SEDAN
Equipped with air conditioning, turn indicators, slip covers. Finished in a lovely shade of light green. This car has low mileage and is in perfect condition ..... $1495.

1950 DODGE SEDAN
Equipped with custom radio and air conditioning. Finished in a lovely shade of light green. As clean as can be seen ..... $895.

1953 FORD CUSTOM COACH
Equipped with air conditioning, custom radio, turn indicators, side view mirrors. A black beauty ..... $1495.

1952 BUICK CUSTOM SEDAN
Equipped with custom radio, air conditioning, direction indicators, white walls, finished in bottle green. Outstanding value ..... $1595.

1950 CHEVROLET SEDAN
Equipped with radio and air conditioning. Finished in a light blue. An outstanding car at a bargain price .. $695.

25 MORE CARS TO CHOOSE FROM
TERMS ARRANGED ON ANY BASIS YOUR CREDIT JUSTIFIES
AS LOW AS $10.00 DOWN PAYMENT
HAVE A WARM WINTER
See The Finest Display of Automobiles In Ontario!
SNODDON-MIRO MOTORS LTD.
FOXBORO RD. (AT SALES BARN) DIAL WO 2-1134

1,000 Workers Will Vote On Company Offer

BRANTFOR (CP) — Some 1,000 Massey-Harris-Ferguson employees will vote tonight on acceptance of a conciliation board report which made no recommendations in negotiations for a new working agreement at company plants in Brantford, Toronto and Woodstock.

Glyn Williams, president of the Brantford local of the United Automobile Workers Union (CIO-CCL), said today he believes the union members will reject the report. The next move, he added, would be to authorize a strike vote.

However, another meeting will be held with management repre-D sentatives in Toronto Friday, at the union's request.

The union has asked for a 10-cents-an-hour wage increase.

Employees at the Toronto plant will vote Thursday. One meeting will be held for the day shift and another for the night shift. Woodstock workers will vote on the board's report Friday.

Two Teen-Agers Killed in Crash

KITCHENER (CP)—Two Guelph teen-agers were killed and two seriously hurt early today when their car rammed the cement abutment of the British railway overpass Tuesday night in a dense fog.

Killed were Miss Joan Mathias, 17, and Gerald W. Duffield, 17.

Police said Duffield was dead on arrival at hospital and Miss Mathias died shortly after.

Injured were Miss Carol Doerks, 17, and Vernon Marrell.

Both are in hospital in "serious condition."

Miss Doherty sustained a broken left hip, possible fractured pelvis, severely lacerated knee and shock.

Mr. Marrell suffered a fractured right ankle, compound fracture of right thumb, severely lacerated forehead, undetermined eye injuries, concussion and shock.

There were no witnesses.

Woman Shot In Sympathy March of Workers

NEW CASTLE, Ind. (AP) — An unidentified woman demonstrator was shot today during a sympathy march of workers at the big foundry of Perfect Circle Corporation where the United Auto Workers (CIO) are on strike.

City police sent out a radio appeal for all available Indiana state police as strikers shouted they were going inside the plant to bring out non-strikers.

Police said the marching line of "thousands" of demonstrators stretched for 10 to 12 blocks. The demonstrators came from as far away as neighboring Kentucky and from Tennessee to march outside the plant which employs only 260 workers.

Noranda Grants First 44-Hour Week for Miners

NORANDA, Que. (CP) — An agreement reached Tuesday between Noranda Mines Ltd. and United Steelworkers of America (CIO-CCL), provides the first 44-hour week in northern Ontario and Quebec mining camps.

Noranda's 1,900 miners and refinery workers approved a one-year contract cutting the work week from 48 hours without loss of pay and providing an additional 3½-per-cent wage increase.

The 44-hour week will be implemented by working one week of six days and the next week five days, averaging out to 44 hours.

Union officials estimated the shorter week and the percentage wage increase will boost hourly rates at Noranda anywhere from 14 to 23 cents. The minimum wage for surface labor before the contract was $1.13 an hour.

BASEBALL WRITER DIES

PHILADELPHIA (AP) — Stan Baumgartner, veteran baseball writer for the Philadelphia Inquirer, died Tuesday.

The 61-year-old former major league pitcher had been covering League games for The Inquirer since 1930. He pitched for the Phillies in 1916 and 1917, returning again in 1921 and 1922.

He said only about 10 per cent of the total technical school enrollment carries on into grade 12.

Took Advice Of Publishers Says Duchess

LONON (AP) — The uchess of Windsor today said she "mistaked" the employment of the American writer assisting with her memoirs on the unanimous advice of her publishers.

In an earlier statement the American-born duchess said author Cleveland Amory had "given all the assistance the duchess felt was of value and his employment has therefore been terminated."

Rumors of the rift between Amory and the former Wallis Warfield Simpson have been current in society and literary circles for weeks. The writer said on arrival in New York Tuesday that he quit two weeks ago after disagreement on how the book should be written.

"You can't make the uchess of Windsor into a Rebecca of Sunnybrook Farm," Amory told reporters.

The duchess is in Paris. Her statements were issued through the duke's secretary here. She said she would continue the writing, without Amory.

SEEK AMATEUR COE

MADISON, Wis. (AP) — Police are looking for a self-appointed traffic officer, aged about 12. He apparently has a book of parking tickets. John Arens reported seeing a boy put a parking ticket on his car. The ticket is a legitimate one, but the boy still has to learn how to make them out, police said.

'Henry V' Will Be Presented At Festival

STRATFORD — Before leaving for England on a two-month visit, Michael Langham, artistic director of the Stratford Festival in Ontario, announced that "Henry V" will be one of the Shakespearean productions scheduled for the south annual Festival season in Stratford next summer.

The British director who directed "Julius Ceasar" in last season's repertoire at Stratford, Ontario, announced that a Canadian group of French-speaking actors from Quebec will be featured in the "Henry V" production which he will direct next summer. He did not commit himself as to who would play the title role.

Mr. Langham will be returning to Canada early in December and expects to be able at that time to announce the other productions scheduled for the 1956 Festival season as well as the names of the principal members of the Festival company.

SUN POWERS PHONE

AMERICUS, Ga. (AP)—The sun furnished a rural telephone line with power for the first time Tuesday. George Mathews, a farmer, placed the first call on electricity supplied by a solar battery put into use here by Southern Bell Telephone Company. The call was the first in a test to determine the efficiency of the battery which converts the sun's energy into electricity and stores it.

PICTON

Priory of Canada Tenders Mayor Vote of Thanks

PICTON —Issued by the Priory of Canada of the St. John Ambulance Brigade of Canada, the "Priory Vote of Thanks," a framed message of appreciation, was presented to Mayor H. J. McFarland at town council Monday night. The scroll is signed by Governor General Vincent Massey as Prior and C. A. Gray as Chancellor. This "Vote of Thanks" was the result of a recommendation arising from the Picton division of the Brigade.

Dr. Gerald Allison, St. John commissioner for Canada in World War II, told of the work of the Order and made the presentation. Mrs. Nesbitt, McKibbon, local superintendent, presented Mrs. McFarland with flowers.

T.V. RADIO REPAIR DEPOT
DIAL WO 8-5060
G. W. BYERS
183 Lingham St.

IS YOUR FURNACE A DANGER SPOT?
Keep your house free from furnace fumes — get your furnace in shape now.
DIAL WO 8-5525
Free estimates on repairs.

THE JOHN LEWIS CO. LTD.
265 FRONT ST. BELLEVILLE

OUT DRIVING TONIGHT?
DROP IN TO
NORM KALNAY'S
FRIENDLY TEXACO STATION
NO. 2 HIGHWAY, 1 MILE WEST OF BELLEVILLE
Let Us Clean Your Windshield

NEW ANTISEPTIC DEODORANT
safely stops perspiration 1 to 3 days
Clinical tests prove that ARRID, now with Perstop, is 1½ times as effective as other leading deodorants. Arrid's antiseptic protection keeps underarms dry and odourless.
1. Safely stops perspiration and odour.
2. Will not irritate normal skin.
3. Protects clothes from stains and clinging odours.
4. Soft, gentle vanishing cream. Never dries out.
5. Easy to use! Rub Arrid in, rub perspiration and odour out.

More Canadians use Arrid than any other deodorant.
DON'T BE HALF-SAFE. USE ARRID—TO BE SURE!

LOW COST QUALITY PRINTING
.... Count These As Your Advantages
In addition to the low cost and high quality of our work, consider, too, the promptness with which we finish your job.
For FINE PRINTING CALL US
ONTARIO INTELLIGENCER LTD.
166 Front Street Phone WO 8-5757

LEHIGH VALLEY LV ANTHRACITE
COAL AND OIL
LYNCH COAL Co.
WO 8-9217

For Scalds and Burns use SODA
For soothing first-aid, apply a thick paste of baking soda and water. Keep in place with a sterile bandage. And here's a safety tip: baking soda antiguishes small fires instantly. Four contents of package on fire.
COW BRAND BAKING SODA
PURE BICARBONATE OF SODA

JOIN OUR
"SILVER CLUB"
NOW!!
ONLY $1.00 DOWN
ON A FLAIR CABINET

46-PC. SERVICE FOR 8
in distinguished tarnish resistant chest
$89.90
SAVE $23.10
STROUD'S GIFT SHOP
208 FRONT STREET DIAL WO 8-7637

31-55
THE MANUFACTURERS LIFE INSURANCE COMPANY
A FLYING START in Life is assured for your boy if you give him a Life Insurance Policy when he is young and the cost is low.
See the Man from Manufacturers

BUY NOW AND SAVE IN LIPSON'S
Lay-away SALE!
Cold weather ahead . . . choose your winter apparel now while stocks are complete . . . and while Lipson's are staging their big lay-away sale! A big pre-season sale that really saves you Dollars and Dollars! You can pay cash or if you find this inconvenient use our handy lay-away plan . . . simply make a small deposit and your selection will be held for you until wanted. But be sure and buy now . . . while prices are away below usual!

Men's Wool
SUBURBAN COATS
Similar to sketch at right . . . a smart looking extra length jacket of heavy all wool material . . . quilted lined for extra protection, and available in dark grey or light grey. 3 pocket style . . . single breasted, visible buttons. They're new . . . they're smart . . . and Budget priced at Lipson's! Sizes 38 to 44.
ea. 16.95

Melton Cloth
DUFFLE COATS
Not a worry in the world about the cold in one of these heavy wool melton cloth duffle coats because they're quilted lined throughout. Have detachable hood . . . inside zipper closing and outer closing of wood barrel shaped buttons. In navy blue with red lining. Sizes 36 to 44.
only 12.95

New Gabardine
STROLLER COATS
Are In!
And you'll like them on sight, not only for their smart casual look but the fact they are quilted lined for real protection. Of well textured, wind and water resistant gabardines . . . in full zipper front . . . large patch pockets . . . and shirred at sides. In beige, sand, wine, green, brown etc. Sizes 36 to 46. And only
10.95

MEN'S PARKA COATS
Men who work outside all the time appreciate the comfort . . . and protection one of these smart coats afford. These are of heavy gabardine . . . quilted lined . . . with detachable hood . . . shirred at waist for snug fit . . . and with pockets of ample capacity. Brown only. Sizes 36 to 44. At an unbeatable price, too! Only
12.95

MEN'S LEATHER JACKETS
These are warm as toast with their thick fur fabric lining . . . leathers are soft and pliable in brown or black . . . made with zipper front and two handy pockets. Fur fabric collar tops them off and adds to their comfort. Excellent for sports or outside work! Sizes 36 to 44. Each
27.95

MEN'S SUEDE JACKETS
Smart and sporty in a rich cocoa brown shade . . . with full zipper front, 3 pockets and rich rayon lining. Quilted ruffle collar and waistband. Suede leathers are soft and pliable. We have them all sizes from 36 to 46. Choose now while stock is complete. Priced for savings! Each
15.88

MEN'S SMART SURCOATS
A good choice for everyday or sportswear . . . of wind and weather resistant gabardines in blue or grey . . . full zipper front, quilted lined and fitted with large patch pockets. Half belt effect in back. Sizes 36 to 44. Standout value at
11.95

"SILVERTONE" OVERCOATS
A smart addition to our men's department are these new "silvertone" overcoats . . . and they're beauties too! Expertly tailored from fine, well textured all wool materials in blue or grey . . . single breasted . . . slip-ons with two large patch pockets. Dressy and good looking . . . ordinarily priced much higher than this! See them soon! Sizes 36 to 44. Each
29.95

MEN'S LEATHER JACKETS
Made in smart full length zipper front style . . . from soft, pliable horsehide leather in brown, blue, grey, red, etc. Richly lined . . . with two pockets . . . and smart motif in contrasting color on sleeves. Quilted collar, cuffs and waistband. Sizes 36 to 44. The price only
19.95

MEN'S ZIP-LINED TOPCOATS
A 3 season coat at the price of one! Of finely woven gabardine in blue and gray . . . single breasted slip-ons, with two large pockets . . . and warm quilted lining that zips in or zips out for change in the seasons. Outstanding value in a coat of this make and quality . . . choose from sizes 36 to 44 . . . soon! Each
18.95

Lipson's STORES LIMITED

THEY'RE A PARADE BY THEMSELVES

When it comes to military splendor . . . well, that's what it comes to when Britain's Coldstream Guards and the U.S. Washington Greys get together. The Greys are in London, England, to act as honor guard at the ceremony of acceptance by the U.S. of the Washington Old Hall in Durham. The two U.S. Greys are MS John F. Hansberry, left, and MS J. Nagorka, and the Guardsman is RSM L. Trimming. (Central Press Canadian).

Deadliest Ship-Killer of B.C. Coast May Finally Be Doomed

VANCOUVER (CP) — Ripple Rock, the deadliest ship-killer of the British Columbia coast, may finally meet its own destruction — in 1957.

While engineers and public works officials at Ottawa ponder a joint $2,560,631 tender by three Vancouver firms to wipe out the shipping menace 100 miles up-coast, a geologist here feels confident that a National Research Council proposal will spell the doom of the rock.

Geologist Dr. Victor Dolmage, after years of intensive study of Ripple Rock, has recommended the method which involves the single explosion of 750 tons of nitrone placed in channels drilled through the twin cones of the rock.

It is estimated the drilling will take two years and the scheme poses a hazardous and costly operation. But it may mean the end of the rock which has defied demolition experts for 25 years.

Ripple Rock lies nine feet below the water at low tide at the entrance of Seymour narrows through which more than 10,000 vessels, large and small, pass each year with fish, general cargo and passengers.

Lurking in the maelstrom of tidal currents, about mid-stream of the 2,400-foot channel, the twin peaks have been responsible for the loss of more than 100 lives in the last century. More than 100 small coastal vessels and at least 33 large ships have been wrecked or severely damaged.

During the change of tide when up to a 17-foot fall or rise of water in six hours surges through the narrows, the current races over the rock at 17 knots. Ships are forced to wait at either end of the narrows for "slack water" but some have entered too soon or too late, to be sucked under by giant whirlpools or dashed helplessly against the rocky shores.

But the "inside passage" is chosen by all who travel the coast, for to detour around Vancouver Island would mean an added distance of some 400 miles.

During the last 25 years, experts have proposed to remove the vicious "zippler" by drilling and blasting from a scow to dropping of an atom bomb. To date, more than $500,000 has been spent by the federal government in attempts to blast out the rock. The only dent made was to federal coffers.

This time, however, officials are serious as their estimates of more than $2,500,000 for the project shows. Dr. Dolmage, a seagoing geologist and veteran of the Pacific coast, explained that the key factor of the present plan will be the simultaneous explosion of the nitrone, loaded into a series of shafts cross-cutting the peaks, each about 100 feet in diameter. To reach the rocks, a 1,600-foot underwater tunnel will have to be drilled from nearby Maud Island.

Roofing Problems?

WHAT YOU NEED IS

FREE Estimates FOR BOTH REPAIRS AND COMPLETE ROOFING JOBS

Come in today and have a look over our assorted line of colors, and weights.

BRANTFORD ASPHALT SHINGLES

Asphalt Shingles, Built-up Roofing, Builders' Hardware, Insulation, Floor Covering, Flywood, Lumber, Tilamilking, Paint.

ARTHUR A. SILLS & SON LIMITED

185-7 COLEMAN ST. DIAL WO 8-6731
8354 FRONT ST. S. DIAL WO 8-6733

Warehouse SALE

LIPSON'S BIG

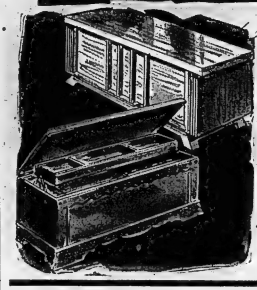

25 ONLY! LIMED OAK or WALNUT

CEDAR CHESTS

Just received — a new shipment of handsome cedar chests in the new limed oak and walnut finish. Beautifully designed in the latest trends . . . they are specially priced in this big Pre-Christmas Sale at wonderful savings! Make your selection now . . . pay for it o nour Easy-lay-away plan!

USE OUR LAY-AWAY PLAN!

Priced at 49.50 Reg. 69.50

$1.00 DOWN $1.00 A WEEK

USE OUR LAY-AWAY PLAN!

PRE-CHRISTMAS SELLING OF

HASSOCKS

Choose now from our large selection just arrived . . . a wide choice of smart shapes and colors. Use Our Easy Lay-Away Plan!

$1.00 DOWN $1.00 A WEEK

"SEAMIST" or WALNUT

BEDROOM SUITES

Very similar to sketch . . . In the new "Seamist" finish or richly grained walnut. Handsomely designed, well constructed. Suite of Mr. and Mrs. Dresser . . . bevelled mirror . . . large chiffonier . . . bookcase bed with sliding doors. Save $50. at this tremendously low sale price!
Reg. $189.00. Special ..... $139.

BEAUTIFUL 2-PIECE

LIVING ROOM SUITE

Not exactly as sketched, but very similar. It's new it's modern . . . and fully spring filled for deep seated comfort. Cushions are reversible. In smart new decorator colors.
Save $40. at this Special Warehouse Clearance Sale Price. Only ..... $129.

BEDROOM SUITE $98.

Handsome walnut suite—of vanity, chiffonier and full size bed.
Reg. $129. Clearing .....

2-PIECE CHESTERFIELD SUITE $198.

Choice of new shades . . . fully spring and air-foam filled. Covered with wool frieze. 2 handsome pieces.
Reg. $250.
Clearing .....

CONTINENTAL BEDS $48.50

Spring filled mattress with matching box spring on legs.
Special .....

2 PCE. Davenport Suites $129.

Fully spring filled opens into double bed . . . deep bed clothes compartment underneath. Reg. $199. Clearing .....

MAPLE BUNK BEDS $86.50

Complete with springs, spring filled mattress. Ideal for cottage and camp. Use them as bunk beds or twins. Full 36 inch width.
Warehouse Special. Complete .....

TABLE LAMPS

IN A BIG SPECIAL SELLING!

A handsome selection . . . purchased especially for this big special selling. Imported bases in a wide choice of shapes . . . complete with pretty rayon shades. Regularly priced at 19.95. On Sale at Half Price! Complete

$9.95

SPACE-SAVERS!

2 only . . . floor samples . . . open into double beds. Clearing each ..... $39.

BUY ON OUR CREDIT TERMS!

FAMOUS SIMMONS MATTRESSES

"Spring-Filled"

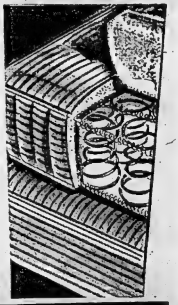

Special purchase . . . limited quantity only. Famous Simmons spring filled mattresses . . . at a $20 saving. Note the specifications.

- Heavy gauge coil springs.
- Imported tickings.
- Rolled and taped edges.
- All sizes.

Reg. Priced at $56.95

YOU SAVE 20.00!

$36.95

LIPSON'S

FURNITURE HOUSE LIMITED

DIAL WO 8-8218 or WO 2-2034 NEXT TO POST OFFICE

Second Section

The Ontario Intelligencer

Chips Sports Theatre | Comics Radio Classified

BELLEVILLE, ONTARIO, WEDNESDAY, OCTOBER 5, 1955

30-DAY WEATHER FORECAST: EARMUFFS AND UMBRELLAS

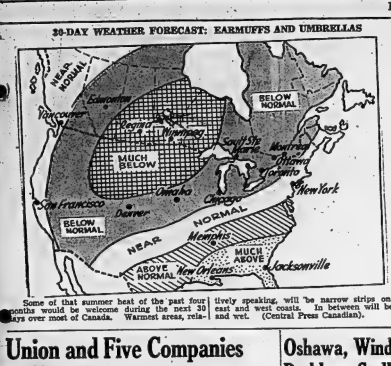

Some of that summer heat of the past fortnight would be welcome during the next 30 days over most of Canada. Warmest areas, relatively speaking, will be narrow strips on both coasts and the east and west coasts. In between will be cold and wet. (Central Press Canadian).

Judge Awards $4.25 to Man Bothered by Foul Baseballs

SUDBURY (CP)—A tale of six years of foul balls and broken windows was told in court Tuesday as Andy Stevenson won a claim of $4.25 against the Nickel Belt Senior Baseball League.

Judge Albert St. Aubin let both parties know what he thought of taking up the court's time over such a trivial sum. But he also ruled that Stevenson was entitled to his full claim of $14.75—the club had already given him $10.50.

The foul in dispute cleared the backstop in a game at Queen's athletic field last July 1, Dominion Day, and crashed through the bedroom window of Stevenson's apartment.

In addition to the broken window, Stevenson asked compensation for a torn blind, two broken ornaments, labor costs for cleaning the room and a taxi fare.

There also was a chipped antique jug which had belonged to Stevenson's great grandmother. He did not list it because he said he was unable to have its value properly assessed.

The claim totalled $14.75.

The league called the claim outrageous and sent Stevenson $10.50. It disputed the taxi charges of $1 and said Stevenson kept the baseball, valued at $3.25.

It turned out that Stevenson had returned the baseball to Cec Chabot as commissionaire in charge of the field.

Some of the claims which had not been contested by the baseball club originally were challenged in court by Dick Waide, league secretary-treasurer.

Waide suggested that the two broken ornaments, worth $5, were damaged in a previous foul ball crash and were being claimed for a second time. He also suggested that Stevenson did not need to use a taxi to take his broken window to be repaired. And he challenged Stevenson's $5 claim for cleaning up the debris.

When Waide made a further suggestion that the whole business was "an act of God," Judge St. Aubin replied: "Let's not bring Him into it."

Stevenson told the court his wife had trouble with her back and was unable to do heavy work.

"I do the house work," he said. "When I came home from work I had quite a mess to clean up. In fact, I'm still picking bits of broken glass out of the rug. I don't like to work for nothing."

Stevenson said he also had the trouble of removing the window frame and taking it to be repaired.

"It was a mighty hot day so I took a taxi."

He added that Waide had been unco-operative about the whole thing.

When the ball came through the window my wife asked Mr. Waide to come inside and see the damage for himself. He refused to come in. When he saw the broken ornaments, he said they shouldn't be on the window sill."

Judge St. Aubin summed up: "I see nothing in this claim that can be disputed. Should a man have to suffer all that and not claim something for it? Why should he walk to a taxi? Did you expect him to walk in the rain and get his clothes ruined?" In addition, he also has a chipped antique which can't be assessed, I don't think that a claim for

AT CONFERENCE TABLE

Premier Frost of Ontario (left), Prime Minister St. Laurent and Premier Duplessis of Quebec sit at the conference table before discussion opened at the Dominion-provincial tax conference in Ottawa. (CP Photo).

Union and Five Companies Urge Government to Protect Canadian Coastal Shipping

MONTREAL (CP)—A union and five companies supplying equipment to shipyards today asked for government measures to protect Canadian coastal shipping and the shipbuilding industry.

The requests were contained in separate briefs presented to the royal commission on coasting trade by the Canadian Maritime Transport Workers' Association, Crane Ltd., A. E. Watts Ltd., Canadian Ingot and Foundry Company Ltd., Darling Brothers Ltd., and Peacock Brothers Ltd.

The only dissenting brief heard in the commission's second day of sittings here came from Guy Tombs Ltd., steamship and travel agents, who recommended that the government resist "any urge to indulge in unnecessary barriers and consequent reprisals."

The briefs were released to the press before delivery.

BE BUILT HERE

Darling Brothers, a Montreal firm manufacturing marine components, recommended that the Canada Shipping Act be changed to oblige all new ships coming into Canadian registry be built in this country.

Canadian Car and Foundry Company, Ltd., also urged that Canadian coastal trade be reserved for ships registered and built in Canada.

The brief from Peacock Brothers, Ltd., said that if ships of British registry are permitted to carry goods from one Canadian port to another when the St. Lawrence seaway is completed "it would mean that Canadian ships would have little chance of competing in this coastal and Great Lakes trade."

The A. E. Watts, Ltd., brief agreed.

The Canadian Maritime Transport Workers' Association, bargaining agency for unlicensed personnel on many companies in the coastal trade, said it "opposed that coasting trade be made by foreign ships including British navigating under a flag other than Canadian."

Guy Tombs, Ltd., argued that "if the seaway, unlike some previous transport efforts, is blossomed at the right moment and with the development of world trade as its object, its usefulness should not be restricted or hampered beforehand by tinkering with our present laws because it is claimed someone might be hurt and one can think of places and people which may be seriously disturbed during a period of adjustment."

Oshawa, Windsor Problems Stall Strike Solution

TORONTO (CP) — Only two hurdles remain to be cleared before General Motors corporation of Canada and the United Automobile Workers' Union (CIO-CCL) reopen talks on the main issues in the strike of 37,000 workers.

The biggest one is the preliminary negotiations covering the 10,000 workers at GM's Oshawa plant. Secondary talks at the Windsor plant are also still under way, but a union official said they are very close to settlement.

When these matters are resolved, top level negotiators will move in to consider the UAW's demands for a 15-cent hourly wage increase, company-paid health and medical insurance and other benefits.

The two groups, as well as representatives of the skilled trades, are scheduled to meet today to continue their talks on such items as seniority, establishment of a union shop and setting up of an apprenticeship program.

PREPARE CHEQUES

The talks at the other strike-bound plants in the GM chain—Fisher, St. Catharines and Oshawa—have been completed.

Meanwhile, office workers in Oshawa were to be allowed to pass picket lines today to prepare pay cheques for the 3,000 Oshawa workers, the union said. The pay, due Sept. 30, was not made up because company officials said they refused to ask office personnel to cross picket lines.

Identity of Mystery Woman At Probe May Be Disclosed

By GRAHAM McMULLEN
Canadian Press Staff Writer

VANCOUVER (CP)—The identity of mystery woman Helen Elizabeth Douglas, prominent witness in the Tupper royal commission hearings, may be disclosed publicly by a subpoena served on her husband.

Miss Douglas, permitted to give evidence two weeks ago under her maiden name, testified to a five-year association with police chief Walter Mulligan which included out-of-town trips and secret appointments.

Tuesday, John G. (Jay) Gould, counsel for chief Mulligan, accused with senior officers of the 750-man force of graft and corruption, requested commissioner R.H. Tupper to serve Miss Douglas' husband with a subpoena.

Mr. Gould said he wished to examine Miss Douglas' husband on the evidence given by his wife. Miss Douglas said she was not married during her 1944-49 association with the chief.

She may be cross-examined today, the 30th day of the hearing. If Mr. Gould is prepared to do so, the lawyer took over chief Mulligan's defence only after 3,000 pages of testimony had entered the record.

T. G. Norris, former counsel for chief Mulligan, split after hurling charges of blackmail against Ray Munro, reporter for Toronto tabloid Flash, which followed each of the hearings.

W. W. Lefaux, counsel for Miss Douglas, surprised spectators at the hearing Tuesday with the point-blank denial of a widely circulated report that Miss Douglas appeared at the commission wearing a disguise.

Mr. Lefaux's wife had given an interview to a reporter saying the witness wore a yellow wig, dark-rimmed glasses and heavy makeup to keep her identity from the public.

Gordon Wismer, attorney-general in the CCF coalition cabinet from 1946 to 1952, took the stand to defend chief Mulligan and to deny that any permanent "arrangement" existed between them.

"It is emotionally impossible" for the attorney-general to interfere with the Vancouver police force," he said.

Coffin Loses His Final Bid For Supreme Court Appeal

OTTAWA (CP) — Wilbert Coffin's final bid to take an appeal to the Supreme Court of Canada failed Tuesday. The convicted murderer's only remaining resort to escape being hanged Oct. 21 is to seek a new trial through a petition to Justice Minister Garson or obtain cabinet commutation of his death sentence.

Eight members of the court rejected a plea by Arthur Maloney of Toronto, counsel for the 43-year-old Gaspe prospector, against a recent decision of Mr. Justice Douglas Abbott.

Mr. Justice Abbott on Sept. 2 denied an application for leave to appeal to the Supreme Court against Coffin's conviction for the murder bf one of three American bear hunter's in Quebec's Gaspe peninsula.

Mr. Maloney asked the court to overrule the decision and grant leave in appeal, but the court said it has no jurisdiction to hear an appeal against Mr. Justice Abbott's decision.

Coffin was convicted of the murder of Richard Lindsey, 17, one of three Helidaysburg, Pa., hunters whose bear-gnawed remains were found in the Gaspe peninsula two years ago. The others were Lindsey's father, Duane Lindsey, 47, and a companion, Frederick Clasr, 17. -

EXPLOSION KILLS TWO

WHITE CLOUD, Kan. (AP)—An explosion and fire in a gymnasium where a high school basketball squad was cleaning the floor killed two youths and burned eight other persons Tuesday. Gasoline was being used as a cleaner.

MAY SHOW A PROFIT AFTER GAMBLING SPREE WITH STOLEN MONEY

While Canadian police were searching for Neil Ellsworth Dickson, 18-year-old bank clerk who disappeared simultaneously with the disappearance of $33,500 from a Stratford, Ont. bank, he was paying the rounds of gambling establishments in Cuba and the U.S. picked up by police in Caliente, Nev., on a minor traffic violation charge, Dickson told of winning at the gambling tables of Las Vegas and Reno, Nev., and it is thought his profit may be as high as $15,000 for a single night. He will be returned for trial in Stratford on charges of embezzlement.

Varsity Questions Eligibility Of Gus Braccia

TORONTO (CP) — J. P. Loosemore, financial secretary of the University of Toronto Athletic Association, today questioned the eligibility of Gus Braccia, import quarterback now playing with Queen's University Gaels.

Loosemore, also secretary of the Canadian Intercollegiate Athletic Union, said Varsity officials aren't satisfied that Braccia should be allowed to play senior football this season.

CIAU rules say a student transferring from one recognized university to another shall be forced to sit out a year unless he is entering a higher course.

Braccia, who successfully completed a four-year physical education course at Temple University in Philadelphia, enrolled in a first year arts course this fall at Queen's.

Varsity officials said Braccia did not enter a higher course at Queen's than he was in at Temple, and therefore should be ineligible this year.

ITALIAN MAYOR ATTENDS MASS

FLORENCE, Italy (AP) — The mayor of Florence attended a mass in Santa Croce catholic church Tuesday and shook hands with Elia Cardinal Della Costa, archbishop of Florence. The mass was held for delegates attending an international conference of mayors of capital cities. Usually Soviet delegations to conferences in Italy stay away from religious services or meetings with the Pope or cardinals.

Means Taken To End Life All Failures

NORRKOPING, Sweden (AP)—Goeran Hartzell, a 25-year-old truck driver, decided to end it all.

He separated from his wife last June pending a divorce. Last month he found his wife was living with a foreigner.

That's when he decided to end it all.

Police chief Gunnar Duner said Tuesday Hartzell:

1. Attempted to crash a stolen plane into his wife's house. He missed, and hit a power line.

2. Jumped out of a third-floor window.

3. Crashed his car into a cliff while driving at 45 miles an hour.

4. Jumped into a river. Rescuers pulled him out.

5. Tried to jump out of a hospital window where he was taken after police arrested him.

Police said Hartzman will be charged with "endangering public safety."

Four Are Killed As Runaway Truck Hits Train

WEST NEWTON, Pa. (AP) — A runaway truck roared half a mile down a steep hill into a moving freight train Tuesday, derailing nine cars and demolishing two buildings to rubble. The driver and four other persons died in the splintering wreckage.

Claude Brandt, 31, of Warrendton, O.C., sounded his air horn to warn motorists that he could not stop. His truck, which one eyewitness told police was going at least 70 miles an hour," hit the second car of a 100-car train of the Baltimore and Ohio Railroad freight train. Eight other cars piled up some of them falling on the big lumber truck, which was crushed.

Three of the cars contained explosives — two cars of dynamite and another of railroad signal fuses — but they didn't explode.

SMASHED STORES

Some of the cars smashed into a frail store on one side of the tracks, reducing it into a hardware store on the other side.

The dead included Jacob Casale, 50, owner of the fruit store; Sheryl Ross, 6, daughter of a restaurant proprietor; Sheryl's grandmother, Mrs. Dora Whiteman, about 70; and Mrs. Martha C. McConnell, 70.

Two persons were injured, one seriously. She is Mrs. William Ross, mother of Sheryl, who suffered a broken back and fractured pelvis.

The train engineer, William McManus, said he saw the speeding truck "but there was nothing I could do."

Floral Wreaths Floated Down On Atlantic Ocean

JACKSONVILLE, Fla. (AP)—Eleven floral wreaths floated down from a U.S. Navy hurricane hunting plane onto the Atlantic Ocean Tuesday in tribute to nine crew members and two Canadian newspaper men who disappeared on a weather warning mission into hurricane Janet eight days ago.

Alfred Ord Tate, Toronto Star writer, was represented at the service by his uncle and aunt, Rev. and Mrs. David F. Leitch of Daytona Beach. Douglas Cronk, Star photographer, was represented by Jack Gale, Star reporter.

As the wreaths floated down, navy chaplain M. A. Carpenter intoned:

"Cherishing memories that are forever sacred; sustained by a faith that is stronger than death; and comforted by the hope of a life that shall endure, we entrust to God our friends."

Protestant and Roman Catholic memorial services were held earlier in the chapel at Jacksonville naval air station.

DIED OF SPANKIN G

DETROIT (AP) — An all-woman jury Tuesday night convicted Mrs. Rosemary Jacques, wife of a Detroit policeman, of manslaughter in the fatal spanking of her six-year-old daughter Joyce Ann. Mrs. Jacques' husband, John F. Scallen set Oct. 15 for sentencing. A manslaughter conviction carries a penalty of up to 15 years imprisonment.

Crocodile Captured

BELVIDERE, N.J. (AP) — A seven-foot fugitive crocodile was caught alongside the Delaware river Tuesday in a most unorthodox manner.

The crocodile, a Cuban species, was released from a wooden crate by a recent flood. Tuesday it was spotted by Patrolmen Charles Castino, 25, and Paul Conrad, 45, picked up a rope and snared the creature.

They returned it to the zoo owner.

SEEK OIL RIGHTS

WASHINGTON (AP)—American oil firms are showing a "tremendous amount of interest" in oil exploration rights in Guatemala, a Guatemala government oil consultant says. Norman Meyers, a member of the law firm which helped prepare Guatemala's oil code, said "half a dozen" American firms already have representatives on the spot in Guatemala.

Ford to Revive Continental Car

DETROIT (AP) —The Ford Motor Company's revived Continental luxury car, out of production since 1948, will be introduced in dealer showrooms Oct. 21.

Many of the distinguishing characteristics of the original Lincoln Continental are retained in the newest version. Among them are the long hood, compact passenger compartment and short rear deck.

The car is described as designed for the "prestige market." Its price was not immediately disclosed but it has been widely reported as in the $10,000 area.

SAVE $60. 9 3/4 CUBIC FOOT
NEW 1955
NORGE
"JET-D-FROST"

B-172
REGULAR $359.00
NORGE
FIRST in all consumer surveys
Model J-1055
LOW DOWN PAYMENT
EASY TERMS
WITH COMPLETELY AUTOMATIC BUILT-IN WEATHER GUARD
NORGE REFRIGERATOR WITH JET-D-FROST
Just touch the button. Jet-D-Frost is so jiffy-quick that defrosting is over in a matter of minutes—and it's all automatic!
See Norge's J-1055 with Jet-D-Frost packed with luxury features that only on a Norge cost so little.
David's
ELECTRIC LTD.
BELLEVILLE — TRENTON — PICTON
• APPLIANCES
• TELEVISION
• FURNITURE

Jailers Err So Prisoners Drink Evidence

PHILADELPHIA (AP) — A batch of criminal cases were postponed Monday because prisoners brought to the courthouse for trial had inadvertently been put in a cell with a quantity of liquor being held as evidence from a raid.

By the time a lawyer came to question one of the prisoners, much of the evidence from the liquor raid had disappeared.

Some of the prisoners were intoxicated and others were "visibly affected," said district attorney R. B. Start.

Little Benny's Notebook

I was walking to school with Puds Simkins talking and argewing about diffrent subjects as tall people being longer in the legs and necks than anywheres elts, and what we thought we would be when we got old enough to be something, and I said, I cant quite make up my mind whether I'd rather be a waiter or a bank president.

G, that's funny, I cant decide between a waiter and a grate artist that paints rich people's pictures for their ancesters to hang up forever, Puds said. Whatever the charge, they'll have to pay me, he said. Oh yeah? Not if they dont happen to realize how grate you are. When you start to charge them 5000 dollers they're libel to go somewheres and paint scenery, I said.

Heck, that's right, and a waiter dont even get fired if he brings you chicin instead of roast beef and tells you it's your own fault for not speeking plainer, Puds said. And I bet it aint so wonderful being a bank president, either. Suppose you accidently stick somebody elle's money in your pockit, and then get accused of doing it on perpose? If you were a waiter you could stick the whole drumstick of a lerkey in your pockit off of somebody's finished plate, and it would just be your own bizness, he said.

Yeah, I didn't think of that, I guess I'll be a waiter, I said, and Puds said, Me too.

And we made it up to start our own resterant and be our own waiters and pay ourselfs the exter money.

Being something to look fallwards to.

Thanks to the streamlined ways and means of modern mothers — frills and fussy baby fashions have taken a back seat. The clothing needs of today's happy baby are few — with comfort the cue. A few reminders:

- Baby's clothes should be large enough for easy dressing, lots of wiggle room.
- Forget frills (except for special occasions.) Shirt and diaper a wee one. Use non-ironing overalls for the creeper.
- Keep clothes down to a reasonable minimum. Healthy babies need less covering than adults.
- Don't hamper baby with socks and shoes too soon. Socks slip off. Shoes do no good 'til he's creeping.

* * *

Proteins promote growth and aid in the development of all body structure. Gerber Strained Meats are protein-rich as easy as milk to digest and so palatable babies take to them with real relish. Made of juicy, selected cuts, they're specially processed to preserve true flavor and top quality. All are solid meat with enough broth to give the smooth texture that feels especially good—is easy to swallow, bolder, 6 true-meat varieties.

* * *

Warming idea. A regulation egg poacher makes a swell warmer-upper for a dab of this, a smitch of that. Use two, three or four poaching cups as baby's menu demands.

* * *

Double safety. Gerber Strained Garden Vegetables and Gerber Strained Sweet Potatoes are two tasty members of the Gerber Vegetable clan. Both provide pleasing new flavors. Both are remarkable for their high iron and vitamin-A content. The Garden Vegetables combine peas, carrots and spinach for a different kind of taste appeal. The Sweet Potatoes offer all the nutritive elements of this important vegetable in a milder, more palatable form. Gerber-Ogilvie Baby Foods Limited, Niagara Falls, Canada.

ON DISPLAY NOW

Presenting the NEW 1956 Monarch

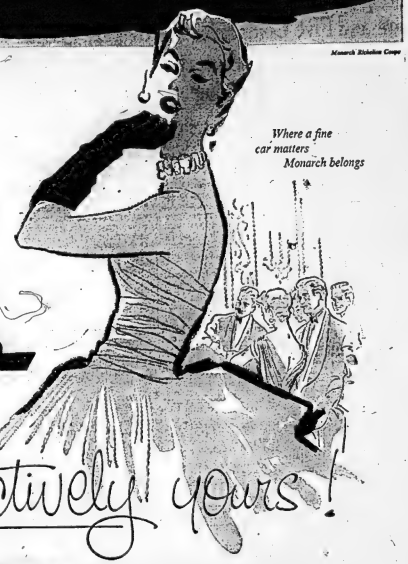

Where a fine car matters Monarch belongs

distinctively yours!

Long, low and distinctive of line...8 new models in 3 superb series—Richelieu, Lucerne and Custom...

New Monarch for '56 is here—and you're invited to come in and see it! One eye-filling glance will tell you that the '56 Monarch has truly *new* big-car beauty... a new, longer, lower look. Here's beauty that is different and distinctive... youthful beauty with a new air and a new flair that says at once *"distinctively yours"*! There's a feeling of massive grace in the completely new design of the grille—an unmistakable distinction in the long, low silhouette, a new elegance in every appointment, inside and out. Monarch's superb interiors feature fabrics that are thrillingly new, excitingly original in the most glamorous new designs you've ever seen. More than ever in '56 Monarch belongs among the finest cars of all!

(Certain features illustrated or mentioned are "Standard" on some models, optional at extra cost on others.)

Agile V-8 performance from the finest, most responsive V-8 engine ever to power a Monarch

Under the hood of the '56 Monarch is a great new V-8 engine with a new kind of safety-response (up to 225-Hp.)—newest, most advanced product of the world's most experienced V-8 builder! Monarch's new, even more responsive performance provides more *usable* horsepower within the driving ranges you use most, in town and on the highway. Passing is quicker, all driving is smoother, surer—and *safer!*

Safety-planned to fulfil the needs of modern driving...

Everything about the '56 Monarch is designed to make driving more relaxed, safer than ever before—its famous ball-joint ride, its complete range of modern power features, its roomy, deeply sprung seats. And now *safety-planned design* brings you a new measure of confidence and assurance wherever you drive—with new deep-centre steering wheel, new safety door locks, larger brakes, safety-beam highway lights, and new optional safety features, such as comfort seat belts and plastic padding for instrument panel!

Ford Monarch YOUR FORD-MONARCH DEALER INVITES YOU TO Ride like a King in a 1956 Monarch

HAIG MOTORS LIMITED

224 PINNACLE ST. DIAL WO 8-5573

Canada and U.S. Differ on Plans To Harness River

OTTAWA (CP) — Canada and the United States are far apart in their plans to harness the Columbia river's valuable hydro-electric power potential.

Their opposing views on the rights each has to use the international river's waters were drawn at Tuesday's opening of the International Joint Commission's weeklong semi-annual meeting here.

The chairman of the commission's U.S. section, Len Jordan, said a Canadia plan to divert the Columbia into the Fraser river at one point in British Columbia and the Kootenay into the Columbia at another for power development purposes would bring "very great injury" to U.S. interests downstream in the states of Washington and Oregon.

A 1909 treaty between the two countries provided that the upstream country, which in the Columbia's case is Canada, has the right to divert the river unless injury is suffered by the downstream country—the U.S.—by the diversion.

Gen. A. G. L. McNaughton, chairman of the commission's Canadian section, said his position is that there would be no injury to the U.S. under the terms of the 1909 treaty.

The U.S. could take its objections to Canada's Exchequer Court, which the treaty empowers to rule on what constitutes an injury.

Insured Motorists Get Protection From Companies

NEW YORK (AP)—Starting today, most of New York state's insured motorists will get at no extra cost protection against injuries to themselves and their families caused by uninsured motorists.

About 130 insurance companies are extending the added liability protection for the first time in the United States. They represent the great majority of insurance companies doing business in the state.

The new form of insurance protection was made possible, it was said, by the fact that more than 96 per cent of all accidents reported to the state motor vehicle bureau have involved insured motorists.

The action by the insurance companies was viewed as their answer to yearly demands for compulsory auto insurance, which they have bitterly opposed.

CHAMBER OF COMMERCE DELEGATES FETED IN CHICAGO

En route to the annual meeting of the Canadian chamber of commerce in Winnipeg, 200 Canadian businessmen and their wives were guests of the Chicago Association of Commerce. Here Chicago Mayor Richard Daley and Thomas Coulter, executive officer of the association, greet Raymond Vic Plus, second vice-president of the Canadian chamber, and the Hon. George C. Marler, minister of transport. (Central Press Canadian).

Canada Faces Rough Road To Sell Manufactured Goods

By FORBES RHUDE - Canadian Press Staff Writer

WINNIPEG (CP) — A good future as a seller of raw materials but a difficult path in the sale of manufactured goods was seen today for Canada in a discussion of trade problems at the annual meeting of the Canadian Chamber of Commerce.

Views expressed ranged from sombre to restrained optimism in a discussion led by a four-man panel.

R. M. Fowler of Montreal, president of the Canadian Pulp and Paper Association, said anyone who tries to argue for freer international trade is going to have an increasingly tough time in the next few years.

In spite of this, the only wise and defensible and beneficial policy for Canada to pursue was to continue to press for freer trade on a multilateral basis.

If anything, Mr. Fowler said, the Canadian emphasis on primary production based on natural resources will become greater rather than less. At the same time, Canada had fostered secondary industries and many thousands of Canadians were dependent on them. Accordingly, Canada's economic policy should not be governed exclusively by the interests of her primary natural resource industries.

Hugh Crombie of Montreal, vice-president of Dominion Engineering Works Ltd., said it was unlikely that the Canadian standard of living could ever equal that of the U.S. Nor could Canada afford to pay the same wages. It was not logical or reasonable that labor policy in Canada should be dictated by American labor leaders.

The United Kingdom, like the United States, did not want from Canada those things produced in sufficient quantity at home, Mr. Crombie said. So long as the powers-that-be consider Canada primarily a nation for producing raw materials and semi - processed goods Canadians would continue to emigrate to the U.S. and the national economy would suffer.

Dr. Clarence L. Barber of the department of economics, University of Manitoba, said there would be temptation for Canadian manufacturers to appeal for additional protection, but to protect some industries would be a mistake.

Dr. Barber suggested that if Canadian manufacturers were to devote more effort to development of markets in the U.S. and to providing government tariff negotiators with information on the products where reductions in the American tariff would be most beneficial it might pay big dividends for Canadian industrial development.

Dr. C. M. Isbister, director of the international trade relations branch, department of trade and commerce, said many people were inclined to express impatience at the extent to which primary products continued to predominate in Canada's exports.

"We should not forget," he added, "that the strength of our trading position, based at present upon these products, is regarded with envy by other countries. The exports which we are in the best position to supply are in fact the goods which are in greatest demand throughout the world."

REMARRIES SAME DAY

CARSON CITY, Nev. (AP)—Sir Alexander Hood, former British governor of Bermuda, and Mrs. Helen W. Wilkinson were married here Tuesday. Both had ended long marriages in the Reno divorce courts. Hood ended a marriage of 36 years earlier in the day when he charged Lady Evelyn Dulcia Hood of London with extreme cruelty.

Attention Farmers!

● Barley ● Oats ● Bran ● Shorts ● Sun-Grain Feeds and Concentrates ● Blatchford Feed ● XL Concentrates ● Fertilizer ● Aluminum Roofing ● Frost Fence ● Stirk Mineral Supplement for cattle, horses and sheep.

AVAILABLE AT

STIRK FARM SUPPLIES

PLAINFIELD, ONT. PHONE 11 THURLOW

Children Tried To Prevent Murder, Suicide

DETROIT (CP)—Police said two teen-age children Monday night tried in vain to prevent their father shooting their mother to death, then killing himself.

They said Homer C. Dishman, 41, drove from Miami, Fla., and waited for an hour at the family's home here for his estranged wife Arville, 35. They said the shooting took place during an argument after she returned from work.

The two children, Bill, 14, and Barbara Ann, 12, rushed screaming to a neighbor's home. They told officers they tried to restrain their father when he pulled a gun, but were pushed aside.

Lester Pearson Reaches Moscow

MOSCOW (CP) — External Affairs Minister Pearson of Canada arrived in the Soviet capital today for a visit to Russia.

Pearson, first foreign minister from a Western hemisphere country to visit here since the Cold War began, flew in from Berlin. He arrived in the German city Tuesday following visits at London and Paris on the start of a world junket.

Pearson, who was accompanied by his wife and Canadian government officials, is visiting the Soviet Union on his way to the Colombo plan conference in Singapore. He will fly out again next week via Basra, Iraq.

He was greeted by Foreign Minister Molotov when he landed at Moscow's Vnukovo airport in a Royal Canadian Air Force four-engined transport.

USEFUL TALKS

Pearson scheduled a courtesy call at the foreign ministry 90 minutes after his arrival.

During this visit Pearson may meet the Soviet prime minister, Marshal Nikolai Bulganin and Communist party leader Nikita Khrushchev, who are at present reported to be on vacation.

Diplomatic circles believe these talks — in which the Canadian statesman would probably discuss disarmament, NATO and German reunification — might provide the West with a useful indication of Soviet thinking in advance of the foreign minister conference in Geneva Oct. 27.

Pearson will also discuss Soviet-Canadian trade and cultural relations while in Moscow. He is due to visit Leningrad as well as possibly other Soviet cities on his way to Basra.

Stirling

STIRLING — Mr. and Mrs. Ernest Collier, Glen Miller, spent Friday evening with Mr. and Mrs. Dave Lamb.

Part of Front Street was barricaded off last week while employees of the H. J. McFarland Construction Co. were busy preparing the roadbed for a special resurface job. The permanent job will be done when the stretch along Highway No. 33 from Frankford to Trenton is being resurfaced. Motorists were asked to detour along the back streets.

Mr. and Mrs. Charles Conley entertained Mr. and Mrs. George Twiddy, Oshawa, on Tuesday.

Dr. and Mrs. W. J. Walker, of Hamilton, were recent guests of the Rev. W. H. V. Walker and Mrs. Walker.

Mr. and Mrs. Claude Tucker entertained Mr. and Mrs. A. E. Caskey, Frankford, on Sunday.

Mr. and Mrs. Edwin Warren spent Wednesday in Toronto and attended a special car show at the C.N.E. grounds.

Among those who attended the Rotary District Conference in Peterborough were: Mr. and Mrs. George Noble, Mr. and Mrs. Dave Duffin, Mr. and Mrs. Edwin Warren, Mr. and Mrs. Harold Bird, Mr. and Mrs. A. O. Dalrymple, Mr. and Mrs. Bill Morton, Mr. and Mrs. Allan Francis, and others.

Miss Dorothy Jones, Cornwall, spent the week-end with Mr. and Mrs. Harry Jones.

Miss Betty McGee with Miss Dorothy Runnalls as co-hostess, entertained several friends to a miscellaneous shower in honor of Mrs. W. E. Bissell (nee Diana Villetorte.)

At the regular lodge meeting of Laurel Rebekah, No. 211, the charter was draped in memory of Sister Aleta Booth, a Grand Lodge officer, and Sister Cora Waller, charter member of Laurel Lodge, Stirling. Noble Grand Sister Mabel Barlow and her assistants were in charge of the anniversary ceremony with Sister Verna Woodbeck rendering "Beautiful Isle of Somewhere."

Mr. Harold Ashley, Biggar, Sask. is visiting Mr. and Mrs. Clayton Tummon.

Mrs. L. Rodgers recently entertained Mr. and Mrs. Ross Brown, David and Philip, Bracebridge, Que., and Mr. and Mrs. Frank Rodgers and Brenda, Belleville.

SHOWER

A miscellaneous shower was held in honor of Miss Isabelle Fox, a bride of Saturday, at the home of Mrs. Hugh Morton. The joint hostesses were: Miss Eleanor Brown, Miss Rosa Sory and Mrs. Grant Potter. During the evening Mrs. Robert Patterson conducted a contest. The bride-elect received several lovely gifts after which refreshments were served.

SALE WALLPAPERS

REDUCED TO CLEAR

WE MUST HAVE SPACE FOR NEW STOCK. ATTRACTIVE PATTERNS FOR EVERY ROOM.

REG. TO $2.25 SALE PRICES 25c to 75c SINGLE ROLL

Flat, Semi-Gloss and Lustre PAINTS

In discontinued colors. Also "Swing" one coat wall paint.

Gal. 4.79, qt. 1.49

READY-PASTED BORDERS 4 yds. 19c

EARLE DARRAH

56 BRIDGE STREET E.

WALLPAPER AND PAINT

DIAL WO 8-6078

PHONE WO 8-5757 AND ASK FOR CLASSIFIED

SHOUT IT FROM THE WANT ADS

PHONE WO 8-5757 AND ASK FOR CLASSIFIED

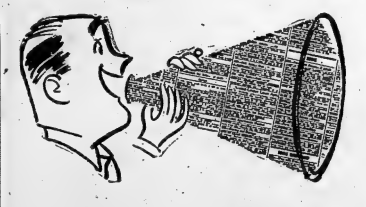

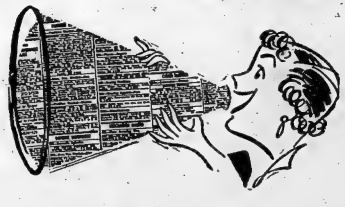

Try Classified for quick results

RATES:

3 CENTS PER WORD ONE INSERTION. MINIMUM 60c

6 CENTS PER WORD FOR 3 CONSECUTIVE INSERTIONS

DEADLINE:

10 A.M. DAY OF PUBLICATION FOR SATURDAY, 5 P.M. FRIDAY

Ontario Intelligencer "Want Ads" Really Bring Results

MAJOR

BY

(Continued from page 1)

Another high Informant expressed doubt that any clear-cut decisions on health insurance will be taken now, though there was a possibility of some kind of broad agreement on general principles.

Ontario has laid before the conference detailed proposals for the initial stages of a health insurance plan involving heavy federal financial aid. British Columbia and Saskatchewan also have expressed eagerness for a plan.

Mr. St. Laurent has indicated a cautious federal approach, though expressing willingness to join with provinces in a scheme under a set of conditions. He said Monday the first steps in any such plan should be diagnostic services and hospital care.

NATURAL RESOURCES

After discussing health insurance for about an hour yesterday, the conference switched to an agenda item under the heading of "public investment and development of natural resources."

No decisions were reached, and one conference source said the session consisted mainly of provinces outlining projects which they want federal participation.

Mr. St. Laurent already has indicated the federal government does not intend to go in for a general program of sharing in provincial and local works and proposes to confine itself to projects with a national aspect.

A later agenda item—the scope and timing of future conferences—is expected to find prairie premiers ganging up later this week in a demand for action to ease the West's grain marketing problem.

All three prairie governments are expected to unite in this, probably calling for a separate and early federal-provincial conference on the topic.

UNEMPLOYMENT TALKS?

But indications today were that another question earlier expected to come up for discussion at the main conference — unemployment relief—could be disposed of otherwise.

Informants said details of federal participation in the cost of caring for jobless probably can be ironed out by ministers and officials outside the scope of the conference, though not all provinces were expected to accept a federal offer to help in this field.

The central government has offered to pay 50 per cent of the cost of caring for jobless not receiving unemployment relief when the unemployment in any one province rises above .45 per cent of its population. Some provinces feel this is not enough, though others already have signed a tentative agreement.

On the issue of general tax arrangements, one report was that Premier Frost of Ontario was dissatisfied with the federal government's alternative to tax rentals on the ground it would boost Quebec's intake by $40,000,000 while giving Ontario an increase of only $8,000,000 a year.

But Mr. Frost told reporters that "we are never critical of anything except what money we get ourselves, and we stand to get very little increase."

'No Bandage' Treatment Now Used for Burns

CHICAGO (AP)—A relatively new "no-bandage" treatment of severe burns in children — described as potentially important in any atomic warfare — allows up to 75 per cent reduction in hospital time for such cases, the American Academy of Pediatrics was told Saturday.

Dr. Kenneth J. Ward of Hartford, Conn., and Boston City Hospital said children having burns involving from 35 to 70 per cent of the body's surface can be released from the hospital in three to four months compared with "a year plus" under the conventional method of applying compression bandages.

Free of restraining bandages—nerves burn cases are usually kept wrapped like mummies under the conventional method—patients are encouraged to get out of bed much more quickly under the newer method, Welch told reporters.

This not only allows "a thousand and one" psychological improvement, but aids the patient's general physical condition. The only bandaging is in connection with skin-grafting treatments, yy'rh . . . .

Stanley Nelson Civil Service Body Chairman

OTTAWA (CP)—A career civil servant, who passed his first competitive civil service examination in 1931, has been named chairman of the civil service commission.

Prime Minister St. Laurent Tuesday announced the appointment of Stanley G. Nelson, 60, of Ottawa, a civil service commissioner for 10 years. He succeeds Charles H. Bland who retired early in September on his 69th birthday after 20 years as chairman.

The commission makes civil service appointments and promotions, sets examinations and recruits personnel for the federal public service. It is also responsible for setting pay rates for various classes of federal employees and recommending working hours.

The federal government now employs about 140,000 persons.

Mr. Nelson has been a civil servant for 24 years — all of them with the commission.

A native of Lorne, Ont., he received his primary and secondary school education at Kemptville, Ont., and is a graduate of Queen's University, Kingston.

"After 10 years

I'M FREE FROM IRREGULARITY"

Writes Mr. H. W. Farmer of Windsor, Ont. "After suffering for over 10 years I'm free from irregularity, thanks to Kellogg's All-Bran. I tried everything—costly foods and laxatives—your inexpensive cereal did the trick." The great advantage of All-Bran is that it corrects the *cause* of irregularity due to insufficient bulk. All-Bran, made from the whole wheat kernel, supplies *natural* food bulk. It is a good-tasting cereal that has helped millions. All-Bran will give gentle, effective relief from constipation within 10 days or double your money back. Get Kellogg's, the *one* and *only* All-Bran. Kellogg's, London, Ont.

Best liked by millions

PHILLIPS'
MILK OF MAGNESIA
TABLETS

New soft plastic holds plates tighter

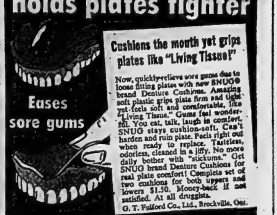

Cushions the mouth yet grips plates like "Living Tissue"

Now, quick-to-relieve sore gums due to loose fitting plates with new SNUG brand Denture Cushions. Amazing soft plastic grips plate firm and tight yet feels soft and comfortable, like "Living Tissue." Gums feel wonderful. You eat, talk, laugh with confidence. You can't slip. Can't SNUG stays cushion-soft. Can't harden and ruin plate. Peels right off when ready to replace. Tasteless, odorless, cleaned in a jiffy. No more bother with "sticky." Get SNUG brand Denture Cushions for real plate comfort! Complete set of two cushions for both upper and lower $1.10. Money-back if not satisfied. At all druggists.

Eases sore gums

G. T. Pulford Co., Ltd., Brockville, Ont.

David Milne, Who Died in' 53, Considered One of Canada's Most Important Artists

By DON PEACOCK
Canadian Press Staff Writer

OTTAWA (CP) — The scattered paintings and engravings created by a former Ontario country school teacher have been reunited through a growing appreciation of their quality, and are going on a cross-country tour.

Critics and others lately have begun to speak of David Milne's watercolors, oils and dry-points as the work of one of Canada's most important artists. But in his lifetime—he died two years ago—this was not always so.

Today Milne's oil paintings, mostly landscapes and city scenes, sell around $500 to $600, his watercolors $300 to $400. The dry-points—delicate engravings on zinc plate printed on paper—are also worth more than they were in 1935.

HAD LONG STRUGGLE

That year, when bachelor Milne was living and working in a small cabin he built himself near Georgian Bay, Donald Buchanan of the National Gallery's design section sold a set of the dry-points for 35 cash.

That followed the pattern of Milne's life. He was willing to accept a lifetime of poverty if necessary to retain his artistic integrity and freedom. Belatedly now, it has been recognized in the first retrospective showing of his works.

They were assembled through the co-operation of the National Gallery, the Art Gallery of Toronto, the Montreal Museum of Fine Arts and a number of private collectors including Douglas Duncan of Toronto—one of the first to notice Milne's talent—and Governor-General Massey.

The show consists of 73 watercolors, 54 oils and 29 dry-points, an exhibition of Milne's art that eventually will visit several Canadian cities. From Ottawa, where the exhibition opened at the National Gallery Sept. 22, the paintings and dry-points went to Toronto Oct. 2. They shift to Montreal next Feb. 2. Other cities scheduled to see the collection are Quebec, Winnipeg, Edmonton and Vancouver.

Milne was born in January, 1882, near the village of Paisley in Ontario's Bruce county, a district to which he returned in later life. For a time around the beginning of the century he taught in a small country school there. Then his restless ambition sent him wandering.

He went first to study at the Art Students' League in New York. Within about six months he ran out of money, but it was during his New York stay that he first brushed elbows with fame.

The young Canadian had five canvases in the controversial armory show which in 1913 introduced—in the words of National Gallery director Alan Jarvis—"post-impressionist art with bombshell effect in North America." They were the bright-color boys, the experimenters with form and line and composition. They took new liberties with realism and literalism.

Milne went to paint in Boston Corners, a village in the lower Berkshire mountains of New England, shortly after the armory show. But in 1917 he enlisted in the Canadian Army. Overseas, he became a First World War artist, seeking to capture in watercolors Canada's part in the conflict.

Veterans of those years of fighting will recognize the names of some of his paintings, "The Twins' Crater, Vimy Ridge," "Passchendaele" and "The Cathedral Arras."

Following the war Milne went back to Boston Corners, but in 1923 returned to Canada for a two-year stay and during this time sold six watercolors in the National Gallery. His paintings turned up in exhibitions here and there, but most of them had the same fate as the group he submitted to the Art Association of Montreal in 1924—not a single sale.

It was not until he had returned to Canada for good, living in the cabin he built himself at six-mile lake, off the Severn river near Georgian Bay, that Milne's fortunes showed signs of change. His first one-man show in Toronto in 1934 stimulated appreciation as well as purchases.

He showed his work annually for the next four years at Toronto's Belgrave Gallery and from 1938 to 1953 at the Picture Loan Society in Toronto. His following was still growing when he died the day after Christmas, 1953.

World Series Reduces Crime In Manhattan

NEW YORK (AP) — Police court officials are giving wholehearted approval to the world series. The games seem to be keeping Manhattan hoodlums out of mischief.

Said assistant district attorney John A. McAvinue:

"Normally we have 30 to 40 new cases a day. Today we have only 20. The only reason I can think of is that the world series has the ne'er-do-wells nailed to radios and television sets."

Royal 22nd Regiment Ready For Tour of Duty in Germany

By GERARD RICHARD
Canadian Press Staff Writer

QUEBEC (CP)—The 1st battalion of the Royal 22nd Regiment embarks this week for Europe as part of the 2nd Canadian Infantry Brigade, replacing the 1st brigade whose men are ending their two year stint at Soest, Germany.

This is the fourth time in its 45 years' existence that the colorful Van Doos, predominantly French-speaking paratroop regiment, have left Canada for foreign soil.

Founded in 1914, the regiment served in France during the First World War, was disbanded and then reformed in 1920. During the Second World War its colors flew over the battlefields of Italy and France. The regiment then saw one-man show in Toronto in 1934 stimulated appreciation as well as purchases.

He showed his work annually for the next four years at Toronto's Belgrave Gallery and from 1938 to 1953 at the Picture Loan Society in Toronto. His following was still growing when he died the day after Christmas, 1953.

one-man show in Toronto in 1934 stimulated appreciation as well as purchases.

He showed his work annually for the next four years at Toronto's Belgrave Gallery and from 1938 to 1953 at the Picture Loan Society in Toronto. His following was still growing when he died the day after Christmas, 1953.

service in Korea. The 2nd battalion has already been in Germany under NATO assignment as part of the 1st brigade.

The 700 officers and men of the 1st battalion will be followed some weeks later by their dependents.

To allow the soldiers a chance to see the sights in Europe, the army has arranged a total of six weeks' leave a year, and many of the men already have their sightseeing tours mapped out.

Regimental Sergeant-Major Jean Couture of Trois-Rivieres, Que., sporting a mustache in classical army style, has promised himself a trip to Spain for a bull-fight.

Privates Rene Lariviere of Val d'Or, A. Hebert of Lorettville and Jacques Auger, of Montreal, all 19, are looking forward to a visit to Paris.

Others, like Corporal A. Mayer of Montreal, have more serious objectives.

"First of all I'll go to Rome, to see the works of Michaelangelo, Leonardo da Vinci and the other great sculptors and painters," said Mayer.

With the exception of a small minority, one of them Pte. Fedor Ovdijev, a former Russian army soldier, the men are leaving Canada with a light-hearted spirit of adventure.

Ovdijev, a 29-year-old immigrant to Canada, said he recalled life in Europe.

"I will not be too glad to return over there," he said in halting French, "but I will be really happy to get back here in 1957."

We blush modestly...

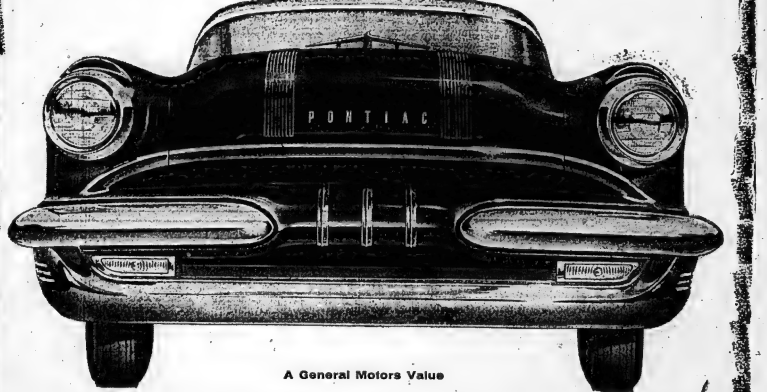

A General Motors Value

After all, it really isn't considered good form to toot one's horn too loudly...HOWEVER...since the early months of this year, an unparalleled situation has existed and we can't contain ourselves any longer.

Pontiac—we've got to say it—is now up in the TOP 2 in automotive sales in Canada...second only to another General Motors product!

This isn't just a claim... it's a fact. Against the toughest competition, Pontiac has plain outsold every other manufacturer's cars.

It's a hats-off tribute to Canadian motorists, too, for their instant recognition of Pontiac's sterling worth. No doubt about it, they buy shrewdly and well where value counts.

Well, there it is! Pity, we had to be the ones to tell the story but that's the automotive industry for you.

Anyway... now everybody knows what more Canadians than ever before have found out this year... dollar for dollar you just can't beat Pontiac!

It's more than a trend... it's a torrent to

PONTIAC

P-3155C

ELLIOTT MOTORS 24 Dundas St. W.

THERE'S NO DOUBT — HEE ZOUT!

Here is the front end of one of the record 18 double plays of the 1955 World Series. It came in the fifth inning of the fifth game when Yogi Noren bounced to Gilliam, whom threw to Pee Wee Reese forced Elston Howard at second. Reese is shown relaying to Hodges to erase Noren at first. Calling the play is umpire Honochick. (Central Press Canadian).

In the Dressing Rooms

By TED SMITS

NEW YORK (AP) — Brooklyn Dodgers cut loose Tuesday in their dressing room after winning the world series as no other baseball club has done in recent years.

There was shouting and backpounding, cheering and smiles, hand shaking and embracing. It was spontaneous, genuine, and totally unabashed.

Five heroes were singled out: Johnny Podres, the superb pitcher; Sandy Amoros, whose catch of Yogi Berra's high pop to left-field corner saved the day when he turned it into a double play; Gil Hodges, who drove in the two all-important Dodger runs; manager Walt Alston, who did what no other Brooklyn manager could do in winning baseball's biggest prize; and Duke Snider, the slugging centre field star.

"That Podres — that Amoros," catcher Roy Campanella shouted. "He never shook me off on anything I called for all day except the last pitch of the game. I wanted a fast ball. He wanted a change-up."

Campanella roared with laughter.

HOWARD GROUNDED OUT

A change-up it was, and Elston Howard grounded out to Reese.

Commissioner Ford Frick, president Will Harridge of the American League and president Warren Giles of the National League, were all on hand to offer their congratulations to the Alston and the whole Dodger team.

"It was a wonderful game," said Frick. "It was the finest that has ever been played in a world series. A real thriller."

That's putting it mildly.

"This is it," yelled Walter O'Malley, president of the Dodgers. "Boy am I happy. Where's that champ?

"I'm happy," said Jackie Robinson, who had to sit out the entire game with a foot injury, "but above all I'm happy for all the Brooklyn fans who waited so long."

LEFT HIM IN

Alston was asked if he had any fears for Podres.

"I had Clem Labine all ready in the eighth, but when he got Berra out I decided to leave Johnny in there."

Snider charitably took the complete blame for Berra's two-base hit that fell between him and Gilliam.

"All my fault, all my fault," repeated the Duke. "I heard someone yell 'grab it' and I did. But I missed it. All my fault."

Reese said he couldn't believe it. "When Yogi was standing out there in the ninth inning, I said to myself 'This can't be true. Something's got to happen to make us lose.' But it didn't and when it was all over I had all I could do to keep from crying."

Reese first played the Yanks in the world series in 1941 and has been on five losing teams until now.

Don Newcombe and Snider occured beer in each other's hair and then, for the benefit of photographers, put them on, beer and all.

Headlines!

NEW YORK (CP) — New York's tabloids, casting aside all bipartisan restraint, have joined in salute to Brooklyn's first world championship in baseball history.

"This Is Next Year!" is the triumphant banner of the Daily Mirror.

"Dodgers Dood It," The Daily Mirror echoes, thoughtfully adding a back-page streamer for the benefit of the subway reader across the aisle:

"D-O-D-G-E-R-S"

TIME OUT

OSSINING, N.Y. (AP)—The 1,706 inmates of Sing Sing prison got the afternoon off from their shop work Tuesday to listen to the final games of the world series. Prison schools also were closed.

In the Dressing Rooms

By WILL GRIMSLEY

NEW YORK (AP)—Casey Stengel, thwarted in his bid for a sixth world championship, blasted broadly Tuesday that he'll be back to try again next year as manager of New York Yankees.

"I don't know about next year," the crease-faced manager of the Yankees said in the solemn New York dressing room after Brooklyn's 2-0 decisive world series victory.

"But I got a contract. I got it in black and white and unless they fire me, why—"

Then he let his voice fade and left his interviewers to draw their own conclusions.

The Yankees accepted their world series defeat — their 8th since St. Louis Cardinals stunned them in the 1942 series—in much the same fashion as they accepted their 16 world series triumphs in the 39 appearances preceding this one—like professionals.

There were no tears. Bitter disappointment perhaps, but no gripes or alibis.

PRAISE OPPONENTS

They had nothing but praise for the dashing Dodger team which fought back from two opening game defeats to wrest the series crown from the Yankee grasp.

"That was a great catch and play by their left fielder (Sandy Amoros) in the seventh inning when we were moving," Casey said. "That play was the play that won the game for them."

Gil McDougald, doubled off first by the three from left field, said he felt Amoros had no chance for the ball and he took off running with the potential tally that might, under different circumstances have tied the game.

"I don't see how Amoros caught the ball," said Berra. "If he misses, we have two runs and I'm on third with none out. It was that close."

SNIDER DID IT

Stengel said that the thing that beat the Yanks was that centre fielder or theirs (Duke Snider) who hit 3 home runs.

"We had them going until we let that fellow hit those home runs," Stengel said.

"They got some awfully good pitching, too. We didn't do anything with their relievers. You know we didn't get a run in the last 17 innings."

Phil Rizzuto, 37, said he had no plans for retirement.

"I want to play next year if the club wants me," he said. "It's up to them. If I can't play with the Yankees I'd like to play with someone else."

Comparing the present Brooklyn club with others beaten by the Yankees in the recent past, Phil said:

"It's virtually the same club. But I don't think any Brooklyn club has come up with the pitching that this one did in the series. That was the big difference."

Missing Child Found

GANANOQUE (CP) — Police said 13-year-old Jacqueline Landry was found here Monday night after a 200-mile hitchhiking trip from her home at Bronte, near Hamilton.

Police said the child, missing since earlier in the day, was carrying her school books when found.

HITS RECLAIMED AREA

TORONTO (CP) — Fire roared over a half-square mile of a future park in suburban Long Branch Tuesday night and its dense rat population is believed to have been destroyed among debris and garbage. The area, on the banks of the Etobicoke river, was cleared of buildings following hurricane Hazel last fall. Pranksters are believed to have set the blaze.

DODGERS CELEBRATE THEIR F IRST WORLD SERIES CHAMPIONSHIP

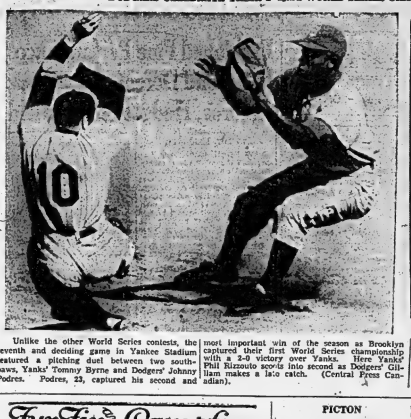

Unlike the other World Series contests, the seventh and deciding game in Yankee Stadium featured a pitching duel between two southpaws, Yanks' Tommy Byrne and Dodgers' Johnny Podres. Podres, 23, captured his second and most important win of the season as Brooklyn captured their first World Series championship with a 2-0 victory over Yanks. Here Yanks' Phil Rizzuto scoots into second as Dodgers' Gilliam makes a late catch. (Central Press Canadian).

Despite an injured left knee, Brooklyn's home run hero, Duke Snider, above, took his place in the line-up and shared with his teammates in the dramatic seventh game victory. (Central Press Canadian).

Duke Is Big Smasher

Series Established 18 Records Eleven Other Marks Are Tied

NEW YORK (AP) — Brooklyn Dodgers' seven-game world series victory over New York Yankees established 18 records. Eleven others were tied.

For the Dodgers, Gil Hodges shattered a mark for first basemen by starting three double plays and both clubs broke the twin-killings record with 12. In the hitting department Duke Snider hit four homers to boost his series total to nine, the highest total compiled by a National League player.

Phil Rizzuto set a record previously held by his former Yankee teammate Joe DiMaggio as he appeared in his 52nd series game.

RECORDS BROKEN

Individual

Most Games Played, total series—Rizzuto, New York, A.L., 52 (old mark, 51, by Joe DiMaggio, New York, A.L.).

Most double plays started, first baseman, series—Hodges, Brooklyn, N.L., 3 (old mark, 1, by many others).

Most home runs by a National League, total series—Snider, Brooklyn, N.L., 9 (extended own mark).

Most runs batted in by a National League, total series—Snider, Brooklyn, N.L., 20 (extended own mark).

Club

Most times at bat, one club, total series—New York, A.L., 2,785 (extended own mark).

Most home runs, both clubs, seven-game series—17, Brooklyn, N.L., (9), New York, A.L., (8), (old mark, 16, by New York, A.L. (10) vs. Brooklyn N.L. (6), 1952; also tied record set by Brooklyn N.L. and New York A.L., in six games in 1932).

Most total bases, clubs, seven-game series—182, Brooklyn N.L., (95), New York A.L. (87) (old mark 180, Washington A.L. (91) vs Pittsburgh N.L. (89), 1925.

Most extra-bases on long hits, both clubs, seven-game series—69, Brooklyn N.L., (37), New York (32) (old mark 64, New York A.L., (29) vs Brooklyn N.L., (25), 1952.

Fewest sacrifice hits, one club, seven-game series — New York, A.L., 1 (old mark 2, by New York, A.L., 1952).

Most double plays, both clubs, one series—19, Brooklyn, N. L., (12), New York A.L., (7) (old mark, 16, by Chicago A.L. (9) vs Cincinnati N.L., (7), 1919.

Most double plays, one club, one series—Brooklyn, N.L., 12 (old mark, 10, by New York A.L., 1951; Washington A.L., 1924).

Most double plays, both clubs, game—6, New York A.L., (3), Brooklyn N.L., (3), (old mark, 5, by Philadelphia A.L., Vs Boston N.L., 1914; Cleveland A.L. vs Boston N.L., 1948).

Club winning most games, total series—New York A.L., 74 (extended own mark).

Most home runs, National League club, series—Brooklyn N.L., 9 (old mark, 8, by Brooklyn N.L., 1953).

General

Club winning series after losing first two games in best-of-seven series—Brooklyn N.L., (never before accomplished).

Largest receipts, seven - game series—$2,237,510.34 (does not include broadcasting receipts), (old mark $2,021,348.92; includes broadcasting receipts).

Largest receipts, players' pool, seven-game series—$654,853.59 (old mark, $500,033.28).

HONOR FOR WINNIE

LONDON (AP) — Sir Winston Churchill and Lady Eden, wife of the prime minister, Tuesday night were made honorary members of the General Society of Mayflower Descendants. "The Americans, who have been visiting sites of their ancestors in England and Holland, announced their two new distinguished British members at a reception.

Yankee Fan Couldn't Take It

SARANAC LAKE, N.Y. (AP) — Forrest Morgan, a tavern owner, just couldn't take New York Yankees' loss of the world series.

He leaped fully clothed Tuesday into the near-freezing waters of the Saranac river in this Adirondack mountain resort village—and swam out shivering.

It wasn't a bet. Morgan admitted he was a "violent Yankee fan" who just couldn't take it.

WALLACE WINS

DETROIT (CP) — Gordon Wallace, 180, of Branford, Ont., outpointed Jackie King, 161½, of Massillon, Ohio, in an eight-round event on Tuesday night's boxing card at the Michigan State Fair Grounds Coliseum.

Fur Fin & Campfire

By JACK SORDS

Sketches by Fay Frances Bigelow

PICTON

Baseball Team Presented With Grandame Trophy

PICTON — Marking the conclusion of a successful season, the Picton Lightfoot intermediates, their wives and friends gathered around the festive board at the Royal Hotel. Feature of the event was the presentation by Frank Grandame of Belleville, of his trophy, emblematic of the championship of the Bay of Quinte Baseball League.

Fin Bellamy, with a batting average of .671 was winner of a pen and pencil set as the leading batter, presented by Jack Devine, Belleville sportscaster. Bouquets of flowers were presented Mrs. Bolton and to Mrs. Ron Sivel, wife of the club's publicity department. Among those who joined in paying tribute to the local team, which also went as far as the Ontario semi-finals, were Dr. Furpie, Lloyd Doran of Belleville, Erath Morden, of Picton. High tribute was paid manager Chris Lockyer and coach Dick Fitzpatrick.

WINS SHOOT HONORS

With a score of 21 broken birds of a possible 25, Dick Cole, Picton, took the honors at the annual Prince Edward Rod and Gun Club handicap shoot. A perfect day and 18 competitors marked

Ike, 'Bum' Fan Secretary, No!

DENVER (AP) — Press Secretary James C. Hagerty told reporters President Eisenhower was filled in Tuesday on the clinching of the world series by Brooklyn Dodgers.

It was a good day for Eisenhower, but not for Hagerty, a New York baseball rooter.

The presidential secretary low in spirits, opened an afternoon press conference by declaring:

"The Dodgers should be broken up. Wait until next year."

the event. The winner will receive the Dr. A. H. Walton trophy which will be presented at a dinner after the large bore rifle shoot scheduled to be held Oct. 29. Runner-up is Mr. Cole was Harry Leavitt of West Lake, with a score of 19.

PASSENGERS KILLED

NEW DELHI (AP)—Twenty-five persons were riding atop a truckload of heavy iron pumps at Fatehgarh, 350 miles east of New Dihi. The truck turned over, spilling passengers as cargo out. The pumps crushed 10 passengers to death and injured the other 15.

$100.00 FOR YOU!

SEE PAGE 10

- '95' is Penmans top-quality Underwear.
- It will pay you in extra years of service.
- Into it goes the warmth and protection of the world's finest merino yarns . . .
- The extra comfort backed by 86 years of experienced workmanship.
- Snug cuffs at wrists and ankles to keep out cold and snow.
- Proper sizing for freedom of action.
- Wear and endurance for repeated launderings.
- Your choice of Shirts, Drawers or Union Suits for men and boys.

Johnny Podres' Iron-Nerved Pitching Marks Dodgers Thrilling Victory

CHIPS OFF THE SPORTS BLOCK

By GEO. H. CARVER, *Sports Editor*

DIS WUE IT!

"Dis wun our way."

The triumphant cry of the Flatbush faithful echoed and re-echoed up and down Brooklyn's storied thoroughfares yesterday after their fractured "Bums" had blanked the hated Yankees and brought home the first world championship for the Borough of Churches.

Even the tintinabulation of the bells seem to echo, "Well Done 'Bums'."

The Dodgers deserved the victory, every danged inch of it regardless of what dyed-in-the-wool Yankee fans will claim. Hanging on by their bootstraps after two disastrous defeats in the opening games, the Flatbush Fusiliers roared back with three straight victories in the confines of their own beloved Ebbets Field, came back to the Yankee Stadium where the Bronx Bombers bumbled them 5-1 to square the series, then went on to win in dramatic clarity the seventh and most important tilt of them all.

It was the iron-nerved pitching of youthful Johnny Podres, Dodger southpaw, and the clutch hitting of Gil Hodges that paved the way for the Dodger's championship victory. There was drama and heartache and heartbreak in the classic. For six innings Podres and Tommy Byrne, Yankee hurler, who defeated the Dodgers in the second game, battled in a thrilling hurling duel. Then Byrne was replaced by Grim in the sixth after yielding a run, but the Dodgers came back to send home the winner.

It was a thrilling game in a surging red-hot series. Probably the most dramatic of the many heart-throbbing events was the Dodgers' rally to take the series after absorbing two initial losses and a three-all equalizer.

And the "dope" held good. The fourth inning, when the club that made a runaway race in league play went on to win world honors; that most of the games would be won during or before the fifth inning, and many more such happenings.

It was a tough pill for the Ole Sliver Fox to swallow. Ole Case wanted to win his sixth series in seven years but as manager has control over hurlers and pitching. Yankee strategist tried everything in the book to halt the Dodgers but triumphant march but managerial minds and cunning cannot control the mind and muscles of rampaging home run hitters.

It was a great series between two great teams and the greater of them won the laurels.

And we are not detracting from the great Yankee machine. It was without its great hitting star, Mickey Mantle, with the exception of one game—but even the great Mickey may not have swung the pendulum. The Yankees came through with flawless performances but they were matched and eventually beaten by the grim determination of the Dodgers to finally make good their aged boast "Dis is Our Year." It was.

It was a tough series, too. It was tough on the nerves, the cardiacs, the boys in the backroom, the bookies, the bartenders and the waiters, it all depending on which horse you teased the family hay. And it was tough on Fever—until yesterday afternoon. The one-man band of the Dodgers finally had his moment of triumph and there probably was some red faces around town when the Ole Peave finished his blasts of victory.

The world-stood still at times in the bistros of Brooklyn, while their heroic "Bums" were battling the hated Yankee enemy in the stadium across the river. Pulses pounded, schuppers downed beverages of foam; tension mounted in the supercharged atmosphere as the stirring drama unfolded.

Then it was over. Nuff sed!

* * * *

THANKS—

The appreciation of the editorial staff of this newspaper goes to the Booth Radio and Television Ltd for the loan of a radio during the series. The "Motorola" gave a fine performance and was really appreciated. Thanks!

* * *

WITH THE TPT's -

The Duncan twins are not likely to wear a Belleville uniform this season, it was learned at a meeting of the TPT executive last night. It appears the duo wants considerably more salaries plus hand-picked jobs. Hub Macoy's status with the club is still indefinite. Hub at present is working as a guard in Kingston Penitentiary. He is undecided.

Three executive members will leave on a tour of pro and other hockey camps with full authority to secure an outstanding goalie and one or two defencemen. The executive was in favor of placing an exhibition game or a twin bill with the Clinton Comets, possibly on October 22 and 23.

Don't forget those season tickets are on sale at Bill Cook's tobacco store.

"If I didn't charge a few practical things first, my husband would spend his world series moopy on shotguns and things!"

JACKIE'S ENGAGED

TORONTO (CP)—Jackie Macdonald, 22 - year - old Canadian woman shot put star, announced her engagement Tuesday to Bill Eckersley, 22, of Petersburg, Ont.

Miss Macdonald said she and Eckersley, a University of Toronto, arts graduate who plans to study law, have been engaged for "several weeks." They have not yet set a wedding date.

Jackie said the date will depend on how she makes out in the Olympic trials next spring. She hopes to make the Canadian team for the games in Melbourne next November. The blonde Toronto schoolteacher placed second in the shot put at the Pan American Games last year.

Fashioned Fine Performance In Second Defeat of Yankees; Amoros, Hodges Shine Afield

By JOE REICHLER

NEW YORK (AP)—Their long cherished dream finally a reality, the world champion Brooklyn Dodgers loomed today as the team which will represent the National League in the 1956 world series.

Walter Alston, first of 20 managers dating back to 1890 to lead the Brooklyn club to a world title, modestly predicted his team would be even stronger next year than the ones which whipped the New York Yankees in the series, 4 games to 3.

"Improved pitching will make us stronger next year," the tall, taciturn ex-schoolteacher from Darrtown, Ohio, said during a quiet moment in the Dodgers' riotous victory celebration following their momentous 2-0 triumph in the seventh and final game.

"Johnny Podres should develop into one of the game's greatest pitchers," Alston said. "He has all the stuff to make a great one and he may come into his own next year. Then would entire victories should give him the necessary confidence. Then we have Karl Spooner, Billy Loes, Clem Labine sent and Sandy Koufax. All are young, strong and have shown tremendous promise. And remember, we still have our reliables such as Don Newcombe, Carl Erskine, Billy Loes, Clem Labine and others."

OTHER STANDOUTS

Alston did not mention such standout sticksmen as Duke Snider, Roy Campanella, Pee Wee Reese, Carl Furillo. All undoubtedly will be at the old stand next year including the aging, but still brilliant Pewwee Reese and Jackie Robinson. Jackie Gilliam, Don Zimmer, Don Hoak and Don Zimmer, representing the younger element, all figure prominently in the Dodgers' future plans.

There's no denying that all figured prominently in the great Dodger comeback. Overshadowed by the pulse-pounding triumph at Yankee Stadium, Alston had had the 62,465 nail-biting spectators exhausted at the finish. Even the staunchest American League diehards could not begrudge Brooklyn's finest hour. For what started the 23-year-old Podres pitch a superb game to become the first Brooklyn hurler to win two games in a world series.

They saw the Dodgers make maximum use of their five hits and marveled at the Dodgers' brilliant defence that five times turned the Yankees back when it appeared they were about to break through.

At the finish, when Reese, the stonewall infielder, threw out Elston Howard, the big park rocked with human emotion as the entire Dodger team raced out on the field to embrace the gritty young southpaw.

EXTRAORDINARY DISPLAY

In an extraordinary scene never witnessed before, the huge crowd stood up and cheered the new champs, who were deliriously climbing over each others shoulders while the proud Yankees were filing slowly into the losing dressing room, a unique experience for them. Only Yankee coaches Bill Dickey and Frankie Crosetti, manager Casey Stengel and shortstop Phil Rizzuto had ever experienced a loss before.

In one blazing, thrill-packed afternoon, all the years of frustration and defeats were wiped out. After four decades of trying, a Dodger team finally succeeded in winning a world title, and to sweeten the victory, it was achieved against their arch tormentors, the Yankees who had humiliated them in five straight previous fall meetings.

Numerous records were set in this full dress struggle but the one that Brooklyn players will remember most is the three scoreless innings in winning four of their last five games after dropping the first two. This like no contender had ever happened in a seven-game world series before. Another record that brought joy to the victors was the total net receipts of $2,207,315.34, making it the richest world series ever.

NEED PODRES

To accomplish the tremendous comeback victory, the Dodgers had to get superb pitching from Podres, their young lefthander, and they had to beat Tommy Byrne, the veteran swingman who had given them the most trouble, along with Whitey Ford, another lefthander. The Dodgers didn't exactly overpower Byrne but did manage to get runs from the box in the sixth inning with the help of an error and scored both runs off him when Sandy Amoros hit a double.

In the fourth, Campanella crashed a double left and scored on a two-out single by Gil Hodges to put the Dodgers ahead.

The insurance run came in the sixth. A costly error by Yankee first baseman Bill Skowron paved the way for the unearned tally. It forced the withdrawal of Byrne although in all he had given up only three hits.

Reese led off with a single. Snider sacrificed, but was safe at first

JOHNNY PODRES
... Hero of Flatbush

when Skowron took Byrne's throw wide of the bag and dropped the ball as he made a swipe at the Duke. After Campanella had moved the runners along with another sacrifice bunt, Stengel allowed Byrne to give Furillo an intentional pass before taking him out. Bob Grim took over on the mound and served a long sacrifice fly to Hodges who thus drove in both Dodger runs.

HELD TO THE END

Fortified with this additional tally, Podres blazed through a succession of Yankee batters to retire all of Dodgers fought with the tenacity of inspired men to hold the advantage to the end.

It was a frustrating, fruitless afternoon for the Yankees and Stengel who, in six world series as a manager, went down to defeat for the first time. In every inning but the first and ninth the Yankees had threats going but could not break the inviable chains Podres was looping around them.

Skowron doubled with two out in the second but Podres got Bob Cerv to ground out. Yankees staged a two-out threat in the third with a single by Mantle following a walk to Phil Rizzuto. Gil McDougald, the next batter, contributed a 3-2 roller down to third. The ball hit Rizzuto for the third out when the Yankees, with no alternative, sought to slide into third.

In the fourth, Berra got a fluke double when Snider and Gilliam allowed his fly ball to drop between them untouched. The Yankees failed to take advantage of the break, however, when Podres, pitching pluckily, retired the next three batters.

GAMES KEY PLAY

The play of the game came in the sixth. The Yankees had runners on first and second with nobody out when Berra came up again. Martin had opened with a walk and had gone to second on McDougald's surprise bunt single.

This was a situation on which the Yankees, past and present, had capitalized for the last three decades. But here again the situation produced nothing although in a trifle it the Dodgers had to come up with the most eye-popping double play of the series.

With a one ball count, Berra lashed at an outside fast ball and sent it soaring into the left field corner. It looked like a hit but, possibly a ground rule one-bounce double into the stands. Amoros, who had replaced Furillo in left at the start of the inning when Junior Gilliam moved in to centre, was perfect for over in left centre for the lefthanded hitting Berra.

Flashing in full of speed, the little Latin American outfielder caught up with the ball and caught it with an outstretched glove, about a foot or two from the stands. The crowd buzzed with amazement but Amoros was not through. The little Cuban whirled, regained his feet, who threw to Hodges and McDougald who had scampered back—was doubled up at first. After that, Hank Bauer grounded out and nearly everybody in the park knew in sense that the Dodgers would not be denied their greatest hour of glory.

NAME 7 TROTTERS

LEXINGTON, Ky. (AP)—Seven sophomore trotters were named Tuesday to challenge heavily-favored Scott Frost in the final renewal of the $62,702 Kentucky Futurity at the Lexington trots Thursday.

Scott Frost, winner of nine races in 10 starts, drew toward the outside and must race the first heat from No. 9 position while his principal challenger, Galophone, starts from. No. 3.

BLIND BOXER DIES

LEWISTON, Maine (AP)—Thomas (Tommy) Bergin, 63, once a widely-known lightweight boxer, died Tuesday. After an injury to his nose in 1915 he was warned to quit the ring or face possible loss of his sight. He didn't and a year later was blind.

World Series Facts and Figures

By the ASSOCIATED PRESS

Final standings

	W	L	Pct.
Brooklyn (NL)	4	3	.571
New York (AL)	3	4	.429

First game, Yankee Stadium, Wednesday, Sept. 28

	R	H	E
Brooklyn (NL)	5	10	0
New York (AL)	6	9	1

Newcombe, Bessent (8) Labine (8) and Campanella; Ford, Grim (9) and Berra.

WP: Ford. LP: Newcombe.

Second game, Yankee Stadium, Thursday, Sept. 29.

Brooklyn (NL)	3	5	2
New York (AL)	4	8	1

Loes, Bessent (4) Spooner (5) Labine (8) and Campanella; Byrne and Berra.

WP: Byrne. LP: Loes.

Third game, Ebbets Field, Friday, Sept. 30

New York (AL)	3	7	0
Brooklyn (NL)	5	11	1

Turley, Morgan (2) Kucks (5) Sturdivant (7) and Berra; Podres and Campanella.

WP: Podres. LP: Turley.

Fourth game, Ebbets Field, Saturday, Oct. 1:

New York (AL)	5	9	0
Brooklyn (NL)	8	14	0

Larsen, Kucks (5) Coleman (6) Grim (8) and Sturdivant (8) and Berra; Erskine, Bessent (4) Labine (5) and Campanella.

WP: Kucks. LP: Larsen.

Fifth game, Ebbets Field, Sunday, Oct. 2.

New York (AL)	3	6	0
Brooklyn (NL)	5	9	0

Grim, Turley (7) and Berra; Craig, Labine (7) and Campanella.

WP: Craig. LP: Grim.

Sixth game, Yankee Stadium, Monday, Oct. 3.

Brooklyn (NL)	1	4	1
New York (AL)	5	8	0

Podres, Meyer (1) Roebuck (7) and Campanella; Ford and Berra.

WP: Ford. LP: Podres.

Seventh game, Yankee Stadium, Tuesday, Oct. 4.

Brooklyn (NL)	2	5	0
New York (AL)	0	9	1

Podres, Campanella: Byrne, Grim (6) Turley (8) and Berra.

WP: Podres. LP: Byrne.

Financial Figures Seventh Game Figures

Paid Attendance—62,465

Total receipts—$407,549.81

Commissioner's share—$61,132.47

Clubs and leagues' share—$246,417.34

Seven Game totals

Paid attendance—362,310

Net receipts—$2,207,315.34

Commissioner's share—$350,627.30

Players' share (first four games only)—$854,833.59

Clubs' and leagues' share—$1,332,-034.45.

Sports Calendar

SOFTBALL

Saturday—OASA Int. "AA" Finals: Toronto Canada Packers vs Belleville Bobcats, Belleville Park at 2.00 p.m. (Third game immediately after if necessary.)

Saturday—OASA Industrial Finals: Point Anne vs Waterloo Mennonites at Point Anne.

Saturday—OASA Pee Wee Finals —Belleville Booth TV's at Toronto Willowdale vs Belleville Booth TV's at CNRAA Park at 2.00 p.m. (Also third game if necessary.)

BASEBALL

Saturday—OBA Midget "C" Finals: Wellington at Caledonia.

HOCKEY

October 22nd— OHA Senior "B" All-Stars vs Kingston Goodyears at Kingston Community Centre.

October 28—OHA Senior "B" Opener—Whitby at Belleville TPT's, Memorial Arena, 9 p.m.

RUGBY

Today — COSSA Junior Trenton-Brighton; Stirling-Picton's at O.S.D.

Today — COSSA Senior — BCIVS at Albert College.

Thursday—COSSA Junior — Albert College at Quinte Secondary school.

TAKES OVER TRACKS

NEW YORK (AP)—The Greater New York Association, Inc., formally took over Tuesday the operations of the four thoroughbred race tracks in New York state in a $37,816,750 deal.

Involved are Belmont Park, Jamaica and Aqueduct on Long Island, and Saratoga at upstate Saratoga Springs.

The GNYA now is the sole active thoroughbred racing association in the state. The new group plans to rehabilitate the tracks.

FOR YOU!
$100.00
SEE PAGE 10

NEWCOMER

Warren Godfrey, 24, of Toronto has joined the Detroit Red Wings of the National Hockey League in an off-season trade with Boston Bruins. General manager Jack Adams and coach Jimmy Skinner predict a great season for the 24-year-old 190-pound defenceman. He was three years with Boston. Previously he played with Tacoma Rockets of the Western League. (CP Photo) 1955.

I'm sure he'll be happy with us this time."

Godfrey has few worries along that line. "Moving up to Detroit was something I looked forward to," the 190-pound rearguard said. "Making the jump to the defending Stanley Cup champions is better yourself and that's what everyone wants to do."

In his three years at Boston, Godfrey earned the reputation for being a puck carrier in his own right. Sugar Jim Henry, who played in goal behind Godfrey over that stretch, says "the kid is a lot of hockey player."

"He carries the puck nicely and he doesn't mind using his weight to good advantage."

Godfrey was discovered by Rangers' general manager Muzz Patrick in 1951 while he was with Tacoma Rockets of the Western League. However, when Muzz sought him he discovered that brother Lynn had arrived first and Godfrey moved up to the Bruins at the start of the 1952 season.

During the summer months Godfrey limits himself to playing baseball and operating his automotive parts business in Toronto.

WILL BE BACK

MONTREAL (CP) — Enid Hal Patterson, Alcoa star who missed the rest of the season with an injury suffered last Saturday in Toronto, will be back in action with Montreal Alouettes Monday, the team announced Thursday night.

Further x-rays showed Patterson did not suffer a chipped vertebra as thought earlier.

RECORD GOLF MONEY

LONDON (AP)—The British Professional Golfers' Association Tuesday announced a Stuart C. Goodwin tournament next year with prize money of $14,700—a record in Britain. Sir Stuart Goodwin is a vice-president of the PGA.

LEATHER CUFFS
DIAL WO 2-2854
BRAM HUMPHREYS
ARCH SUPPORT AND SHOE REPAIR CENTRE
19 Campbell St.
Dial WO 2-2854 for Appointment

"A GOOD PLACE TO DEAL"
BELLEVILLE MOTOR CAR CO. LTD.
"MERCURY - LINCOLN - METEOR"
BRIDGE AND COLEMAN STS.
DIAL WO 8-5071

SAFE BUY USED CARS AND TRUCKS

'Jawn' Thinks Godfrey In For Fine Season

By LARRY GUERRIERO
Canadian Press Correspondent

SAULT STE. MARIE, Mich (CP)—If the words of Jack Adams Jimmy Skinner and Sugar Jim Henry mean anything, Toronto born Warren Godfrey is in for a big year in his first season as a Detroit Red Wing.

Godfrey, recently acquired from Boston Bruins in a multi-player trade, ranks high in the books of Adams, Detroit general manager who says he is one of the finest defencemen in the National Hockey League," Adams said in an interview.

"He has fitted nicely into the Red Wing style of play working alongside Red Kelly, and he should improve considerably. The young star has always been an outstanding hockey player."

COULD BE ALL-STAR

Coach Jimmy Skinner goes even higher in his praise for the 24-year-old defenceman. "Godfrey could be an all-star defenceman this year. He definitely was one of the top performers the Bruins had last season and there is no reason why he shouldn't be equally effective with our club.

"He's big and rugged and he skates and carries the puck well. All he needs is to be happy, and

DO YOU OWN ADEQUATE FIRE INSURANCE?
We sell it
THE LORNE McDOUGALL Insurance Agencies Ltd.
180 FRONT ST. DIAL WO 8-5728
"BELLEVILLE'S LARGEST INSURANCE OFFICE"

LOANS for WORTHWHILE NEEDS
MONEY TO PAY DENTIST, DOCTOR BILLS, TAXES, TO CONSOLIDATE YOUR DEBTS.
Come in for a low-cost loan to solve your urgent financial problems. Borrow $180.00 . . . repay $14.00 a month for the next 15 months.
IF IT'S A QUESTION OF MONEY, WE HAVE THE ANSWER!
See the manager at any of our Conveniently located offices
BELLEVILLE - TRENTON - PICTON
TWEED - PETERBOROUGH
AND OSHAWA
BELLVUE FINANCE CORPORATION LTD.

SAFETY and EFFICIENCY
WITH
—Lower Power Consumption
WHEN YOU HAVE
—Adequate Wiring
INSTALLED BY EXPERIENCED MEN
● INDUSTRIAL ● COMMERCIAL ● DOMESTIC
PROMPT, EFFICIENT SERVICE — FREE ESTIMATES
FINKLE ELECTRIC
334 PINNACLE ST. DIAL WO 2-2860
Electricians in Belleville Since 1919

National Hockey League Breaks Barrier On 70-Game Season Thursday

Champion Detroit Red Wings Cross Feathers With Hawks; Canadiens Will Host Leafs

MONTREAL (CP)—The National Hockey League swings open the gate on another 70-game season Thursday night and a few of the players probably could lose [illegible] if they start shooting at the wrong net.

Toronto Maple Leafs will be the visitors at Montreal while Chicago Black Hawks go against the champion Red Wings in Detroit. The man with the program concession in Detroit should do a landslide business.

It's all a part of general manager Jack Adams' policy of never standing still with a winner. This summer he outdid all previous efforts by dealing off eight of his Stanley Cup winning mates, including Vezina Trophy goalie Terry Sawchuk. Then he contented the situation further by swapping and farming out some of the players he got in return.

AFTER 5TH STRAIGHT

The trades apparently did nothing to weaken the Red Wings, who will be going after their eighth straight championship. Last Sunday they polished off the NHL All Stars 3-1 in an exhibition game.

In the lineup for Detroit in that one were defenceman Bucky Hollingworth and forward Jerry Toppazzini, last year with Chicago, and Warren Hunter, Real Chevrefils, Ed Sandford and Norm Corcoran, formerly of Boston. Corcoran since has been sent down.

Add three impressive rookies—goalie Glenn Hall and forwards Norm Ullman and John Bucyk—and stir with established stars like Red Kelly, Gordie Howe and Ted Lindsay and coach Jimmy Skinner hopes to have another championship.

Co-favored with the Wings are the Montreal Canadiens, edged out by a point in the last game of the season last year as coach Dick Blake says he hopes to get 15 more goals than last season out of his big three—Bernie (Boom Boom) Geoffrion, last year's scoring champion, veteran Maurice Richard and Jean Beliveau. The trio accounted for a third of the league's big question marks. Most observers figure they will have to come up with an outstanding rookie prospect from among Billy Hayrie, Paul Knox, Dick Duff and Ekri Lafleur if they are to repeat last year's three-place finish.

The Black Hawks, with Dick Irvin, former coach of Montreal and Toronto, at the helm, are expected to be a lot stronger than last year, when they finished last. They have been strengthened by the addition of defencemen Benny Woit and forwards Tony Leswick, Glen Skov and Johnny Wilson from Detroit and Ivan Irwin, rookie Hector Lalonde, up from Galt of the Ontario Junior Hockey Association.

FIGURES—MONTREAL FIRST

Irvin hasn't any hope of taking first place, however. He figures Montreal will do that — by 10 games.

Boston Bruins, who open their season here Saturday, solved a goaltending problem with the acquisition of Sawchuk from Detroit. They also picked up Marcel Bonin, Vic Stasiuk and Lorne Davis from the Red Wings.

New York has a new coach in Fiery Phil Watson but most observers figure he will take all the fire and a few more good players to get the Rangers into the playoffs. They open up Friday against the Black Hawks in Chicago.

CASEY STENGEL
. . . 'Twas Not To Be

WALTER ALSTON
. . . His Finest Hour

Their Finest Hour

Yankees Didn't Scare Johnny, Victory Lifts Alston Mystery

By WILL GRIMSLEY

NEW YORK (AP)—Hero of the 1955 world series by brash, 25-year-old miner's son who holds Yankee baseball power and prestige in a diadem bordering on contempt.

"I think I can whip 'em seven times out of eight," Johnny Podres said Tuesday after he had pitched the Brooklyn Dodgers to a seven-game 2-0 victory which brought Flatbush its first world championship.

It was Podres who stopped Casey Stengel's haughty New Yorkers in the third game, 8-3, after the Yankees had won the first two. It was Podres who climaxed the series Tuesday with a crafty eight-hitter, cowing the big Yankee bats in the clutch.

"I never once doubted I could take it," the young lefthander from Witherbee, N.Y., said. "Sure, I was in a tight spot once in a while, but all I had to do was bear down."

EIGHT LEFT ON

The Yankees left eight men on base as Podres whistled his fast ones past the ears of powerhouses Yogi Berra, Hank Bauer and Mickey Mantle, the latter in a pinch-hit role, and teased them with curves and change-ups.

With two men on base in the eighth and only one out, Podres made Berra fly out to short right field and Bauer swung for a third strike on a bad pitch—high and outside.

If the odds were long that the Dodgers could come back after dropping the first two games and take the series—a feat no team ever accomplished in a seven-game set—they were even longer that the main part of the job could be turned in by the hard-luck southpaw who finished the season with a lack-lustre 9-10 mark.

Plagued by a chronic back ailment for years, he hadn't completed a pitching assignment from June 16 until the end of the campaign. He started 13 games in that span, was knocked to the showers twice in all.

FATHER IS PROUD

Proudest man in Yankee Stadium after the clinching game was not young Podres but a feathery mine of iron ore from a small upstate village five miles from Lake Placid.

"I've always dreamed something like this would happen," said Joseph Podres, who Johnny's hunky uncle beaming at his side. "I always wanted Johnny to be a champ — and he is."

Johnny looked over at his dad and smiled. "You were a little nervous out there, though, weren't you, pop?"

Young Podres said just before the game he saw his father sitting in the stands and gave him an "everything's okay" sign.

The father said he started Johnny pitching when the lad was five years old.

At 18 he struck out 228 men in 200 innings for Hazard, Ky., in the Class D Mountain State League. He was with Montreal in 1952 and has been with the Dodgers since 1953.

He seemed completely awed by all the attention suddenly lavished upon him.

"You're a hero now," a teammate yelled at him. "You're the talk of the country. They'll be after you for television appearances, and speeches."

"Okay, for a thousand bucks a throw," Podres said, displaying a familiar mercenary touch.

Agents swarmed around Johnny's locker, trying to get his signature on contracts for TV appearances and endorsements.

"Not now, fellows," Podres said. "I'm dead tired and too confused to think. There's nothing I'd like more now than to go to sleep and then tomorrow go fishing."

Series Mania World Wide

LONDON (Reuters)—Bewildered Europeans on Tuesday night contemplated the spectacle of an apparent epidemic of insanity among the Americans in their midst.

Three unconcerned-looking Germans were hauled off the street into the Brooklyn Dodger fan and had free drinks thrust first of them.

The BBC's widely heard nine o'clock news broadcast took cognisance of the world series outcome and The Daily Mail tried to detail the situation. Its London readers by explaining that the Dodgers have "all the glamor and appeal of Chelsea," the brilliant and erratic first division soccer club.

ROCKER, BEDAM!

A note of heresy was introduced by a United States Air Force spokesman at the Burtonwood air base: "We're too far away from the series to get excited. The men are very keen on soccer."

But Rouge et Noir restaurants announced the results on their public address systems, to cheers and groans from American customers who toasted the victors and vanquished in red wine.

An Italian waiter, who confessed that he doesn't know Rizzuto from Campanella, expressed his approval of the manle.

"I like the guys who cry much," he said. "The supporters of the winners wish to celebrate and the supporters of the losers to drown their sorrow."

Knox to Play With Dutchies

KITCHENER (CP)—Paul Knox was one of more than 20 players who turned up for the first practice Tuesday night of Kitchener-Waterloo Dutchmen of the Ontario Hockey Association Senior A League.

Knox, who played with Toronto St. Michael's in the OHA Junior A League two years ago and with University of Toronto Blues last season, was at the training camp last month of Toronto Maple Leafs National Hockey League team.

The 145-lightweight played Tuesday night on a line with former Boston Bruins centre Ed Harrison and leftwinger Jim Logan during the 90-minute workout.

Amoros' Stab Was Key Catch

NEW YORK (AP) — The key catch of the 1955 world series was made in the sixth inning when Sandy Amoros, fleet Brooklyn outfielder, raced into the far left corner of Yankee Stadium to catch Yogi Berra's tricky high fly—and then doubled Gil McDougald at first, with Peewee Reese relaying the ball.

Two men were on and nobody out when the sensational catch and double play were made.

Amoros, a Cuban who talks little English, was asked afterwards if he thought he could catch the ball.

"I guess," he said. "I just run like ball."

LUTHERANS TO MEET

CLEVELAND (AP) — The Women's Missionary Society of the United Lutheran Church in America voted Tuesday to hold their 1956 convention in Toronto.

BATTALION SAILS

QUEBEC (CP)—The first battalion of the Royal 2nd Regiment sailed for Europe Tuesday aboard the Samaria, to begin a two-year stint in Germany as part of the 2nd Canadian Infantry Brigade.

OPEN SKYWAY OCT. 19

BUFFALO (AP) — Buffalo Skyway, the new highway bridge extending for nearly two miles over a portion of Buffalo Harbor and dock area, will be opened formally Oct. 19, it was announced Tuesday. There will be no toll.

BILL DELINE LTD. OFFERS YOU THE LATEST AND COMPLETE AUTOMATIC HEATING with DUO-THERM

NATIONALLY ADVERTISED

NOW DUO-THERM brings you FULLY AUTOMATIC OIL HEAT

ENJOY THIS COMPLETELY AUTOMATIC HEATING SYSTEM FOR ONLY

$10.00 DOWN AND BALANCE IN EASY TERMS

AUTOMATIC LIGHTER! Just turn the dial!

AUTOMATIC BLOWER! Turns itself on and off!

AUTOMATIC THERMOSTAT! Set it and forget it!

Duo-Therm Imperial—41,500 BTU output. Modern design, choice of beautiful Mahogany or Walnut finish. 53,000 BTU model slightly higher.

AUTOMATIC SELF-Lighter—Just turn the dial and electric SELF-Lighter flame appears. No matches! No fuss! No mess! *Only Duo-Therm has it.*

AUTOMATIC Power-Air Blower—Forces heat to every part of home. Moves "lazy" heat to living level. Saves up to 25% on oil. *Only Duo-Therm has it.*

Automatic Thermostat—Set and forget. Keeps the temperature just as you like it.

UNDERWRITERS' APPROVED

SEE DUO-THERM TODAY—COMPARE! WE HAVE MODELS FOR EVERY HOME AND POCKETBOOK!

See these models 53,000 BTU with automatic electric lights 726E models at

BILL DELINE LTD.

Today, Where Parking is No Problem

283 COLEMAN ST. DIAL WO 8-4383

Their Night to Howl

Fanatical Flatbush Flared After 'Bums' Thrilling Win

BROOKLYN, N.Y. (CP)—Nobody went home for supper. Nobody talked of sleep. Respectable housewives threw their arms around the nearest male. Men pounded strangers on the back.

It started a second after every television screen in Brooklyn saw first baseman Gil Hodges glove the ball for the final out, crowning the Dodgers as baseball's world champions for the first time in history. And it kept going far into the night.

A judge in Kings county court interrupted proceedings to offer his congratulations to manager Walter Alston and his men. Factory whistles and automobile horns blared a long, happy salute. Church bells clanged and ticker-tape flew from office windows.

DRINKS ON THE HOUSE

Barkeep John Manol locked his cash register for half an hour and served drinks on the house.

"This is something Brooklyn will remember for years," he yelled, omitting to explain whether he is Manhattan there didn't seem to be a New York Yankee fan in drinks.

In Manhattan there didn't seem to be a New York Yankee fan in sight.

There was more ticker-tape mixed with fragments of telephone books and other papers. If the cops had been enforcing the $25 fine against littering the city streets have quit collecting taxes for the next five years.

A HERO ASTRAY

But the day belonged to Brooklyn. Andy Mangano's restaurant, which doesn't serve beer, put a keg of it on the sidewalk, together with a juke box, and invited passersby to help themselves.

One exultant fan came to grief. He car bedecked with signs saying "We win." Chuck Vandewater blew his horn happily as he drove home from work. Another car honked behind him and he kept honking back.

Finally the second car drew abreast and a cop emerged to hand Vandewater a ticket for unnecessarily disturbing the peace.

"I must keep it on the Yankees," said Vandewater.

Sam Snead's Golf School

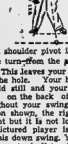

Full shoulder pivot is a ninety degree turn from the address position. This leaves your back "facing" the hole. Your head must be held still and your eyes kept fixed on the back of the ball throughout your swing. In the position shown, the right leg is straight but it is not locked. Now our pictured player is ready to start his down swing. You do this with a sort of all-together movement. Start reversing the hip pivot slowly and simultaneously pulling your hands down from the top and you start your shoulder pivot. The left shoulder starts back and around and travels at twice the speed of the hip pivot. This is because it must reverse twice as far in order that the shoulders and the hips return to the address position at the moment of impact. That isn't nearly as complicated as it sounds. Read it again and you'll understand that action perfectly. In fact you'll automatically swing this way if you don't press—if you don't struggle to swing harder than you can swing with rhythm.

(Copyright 1955, John F. Dille Co.)

Podres Pride Of Home Town

WITHERBEE, N.Y. (AP) — This tiny Adirondack lumber and iron center went wild with joy when the home-town pride, Johnny Podres, pitched Brooklyn Dodgers to their first world series victory.

Johnny's mother, Mrs. Joseph Podres, wept with happiness as she watched via television the hero of Flatbush blank New York Yankees 2-0.

A big community celebration has been arranged for Saturday night in the adjoining hamlet of Mineville. Johnny was a star athlete at Mineville High.

There'll be a dinner and speeches and all the folks will show how proud they are of Johnny Podres, the mound master who twice defeated the Yankees in the series.

Naomi Baker, Podres' girl friend, who lives in neighboring Port Henry, also hugged the television set Tuesday. And she'll be on hand when Mineville and Witherbee whoop it up Saturday night.

Gives Scholarship To Dodger Son

NIAGARA FALLS, Ont. (CP)—A wins company said Tuesday it will award a scholarship to the son of a Brooklyn Dodger baseball player.

The scholarship will pay for attendance at a preparatory school, university or college, A. G. Sampson, company president, said. The players will draw lots and the oldest son of the draw winner will receive the scholarship.

BERTIE MEANWELL

REPAIR of even the more simple electrical appliances can become extremely complicated if we do not have the "know how". To call on experienced repairman will, in the long run, prove less expensive with far more satisfactory results.

Dow BREWERY LIMITED

CJBQ VOICE OF THE BAY OF QUINTE

(CJBQ — 1230 Kc)

WEDNESDAY

4:00—News & Weather
4:05—Rest on Wax
4:15—Kiddies Karnival
5:00—News & Weather
5:05—Meet the Navy
6:00—Supper Music
6:15—Hank Time
6:15—News & Weather
6:30—In the Spotlight
6:45—In Town Tonight
6:50—Star Time
7:00—Arnold Farm

News
7:25—News & Weather
7:30—Carlyon Harbour
7:45—Adventure Theatre
Adam
8:00—Fiber McGee &
Molly
8:15—One Man's Family
8:30—Showtime
9:00—News & Weather
9:05—Music Till Mid.
9:30—National News
Summary

9:45—Music Till Mid-
night
10:00—News & Weather
10:05—Music Till Mid.
10:25—Midnight Magic-
ale
10:30—News & Weather
10:45—Music Till Mid-
night
11:00—Music to Dream
To
12:00—News & Weather
12:05—The Queen

THURSDAY

6:00—Sign On
6:15—Strength for the
Day
6:30—News & Weather
6:35—Up With the Sun
7:00—News & Weather
7:05—Up With the Sun
8:00—News & Weather
8:05—Birthday Club
8:15—Sports Parade
8:30—Up With the Sun
9:00—News & Weather
9:05—Morning Devo-
tions
9:20—Cove Views
9:30—Coffee Time
10:00—News & Weather
10:30—Tennessee Ernie
10:45—Whispering
Streets
10:45—Polka Party
11:00—News & Weather

11:05—Music in Q. Time
11:15—Morning Melodies
12:00—Luncheon Music
12:30—News & Weather
12:40—Music from Ire-
land
12:55—CJBQ 1230
1:00—Happy Farm Re-
porter
1:20—Make Mine Music
2:00—News & Weather
2:05—Make Mine Music
3:00—News & Weather
3:05—What's New
3:30—Music Till Mid.
4:05—Favorite Hymns
4:45—Kiddies Karnival
5:00—News & Weather
5:05—Mostly Music
5:30—Eddy Arnold

6:00—Mostly Music
6:15—News & Weather
6:30—In the Spotlight
6:45—In Town Tonight
6:50—Quiz Quiz
6:55—Star Time
7:00—Up With the Sun
7:05—Star Time
7:45—Guide to Good
Reading
8:00—Guy Lombardo
Show
8:30—Ray Bloch
9:00—News & Weather
9:05—Mostly Music
9:30—Music Till Mid.
10:00—News & Weather
10:05—Music Till Mid.
10:30—News & Weather
11:05—Make Mine Music
12:00—News & Weather
12:05—The Queen

WHAM TV SCHEDULE CHANNEL 5

WEDNESDAY

4:00—Way of the World
4:25—Wyatt Earp
4:55—Mr Sweeney's.
Corner
5:45—Modern Romances
5:55—Pinky Lee
6:30—Howdy Doody
6:55—Morning Theatre

7:00—Today, (NBC-
Network)
7:55—At Home
8:00—Today
8:25—Thought for the
Day
8:30—Home Cooking
10:00—Ding Dong School
Miss Frances
10:30—Search for Beauty
11:00—Home
12:00—Tennessee Ernie
12:30—Feather Your
Nest

1:00—It's a Great Life
1:30—Ladies Fair
1:45—Dan Smoot
Reports
2:00—News Caravan
(NBC)
2:30—Seven Directory
Boards
3:30—Edgar Bergen
Best

THURSDAY

7:00—Movie Theatre
8:30—Ladies Fair
8:45—Ted Mack's
Matinee
9:30—If I Pays to be
Married
10:00—Around the World
10:15—First Love
11:30—Mr. Sweeney's
Corner
4:45—Modern Romances
5:00—Pinky Lee Show
5:30—Howdy Doody
6:55—Sandy Becker

7:00—It's a Great Life
7:30—Jackie Fisher
7:45—News Caravan
(NBC)
8:00—Seven Directory
Boards
8:30—Edgar Bergen
Best

8:30—Wild Bill Hickock
9:00—Liberace
9:30—Dinah Shore
9:45—News Caravan
10:00—NBC Spotlight
10:15—Bet Your
Life
10:45—Sports Desk
11:00—Dragnet
11:30—Tonight
12:30—Weather, Almanac
12:32—Speaking Sports
12:40—Tonight

NETWORK PROGRAMS

WEDNESDAY EVENING

6:00—CFRB, Music
6:15—CFRB, Appreciation
6:30—CFRB, Jack
Paar
6:45—CBC, McGee and
Molly
7:00—CBC, Truth or
Consequences
7:30—CBC, Ian Sportscene
Sandys
7:45—CBC, Dateline
8:00—Fred Hill Melody
9:15—CKEY, Talk of
Toronto
9:30—CJBC, Can. Music

Hall
9:30—CFRB, Amos 'N'
Andy
10:00—CBC, National
News
10:30—CBC, Take It
From Here
11:00—Fred Hill Music of
Today
11:15—CFRB Sports
Roundup
11:18—CBC, Prelude to
Midnight
11:23—CFRB, Merry-Go-
Round

TV—Radio Column

Negro Performers Prominently Featured on 2 TV Programs

By CHARLES MERCER

"NEW YORK (AP) — In no matter-docs television display greater nobility than on the subject of the Negro. So it's news that two Negro performers were prominently featured on two programs within an hour on NBC-TV the other evening.

Television's timidity on the subject of the Negro is not a commentary on Americans; it's simply a commentary on television. In no other field can 20 letters from 20 cranks raise such a turmoil.

So it was a pleasure last Sunday night to see the Colgate Variety Hour devote half of its program to the singing of the great Negro folk balladeer, Harry Belafonte. It was an equal pleasure to see on the succeeding "Television Playhouse" an excellent drama in which a fine Negro actor, Sidney Poitier, played the lead.

"The drama, entitled "A Man Is Ten Feet Tall," concerned men on the waterfront. It did not concern a "Negro problem." Its author, Robert Alan Aurthur, said, "It was about a couple of guys. One of them happened to be a Negro." That was the great significance of the play as a TV vehicle. It let a man who happened to be a Negro lived with as much dignity and courage as many men who happen to be white constantly live with dignity and courage in innumerable TV dramas.

In discussing the role of the Negro in TV with Harry Belafonte at lunch the other day, he told me:

"Television has recognized the Negro much faster than the theatre, radio and the movies did. The chief reason, I think is because TV has come to the fore in times when racial prejudice is decreasing.

Travelling frequently and extensively in the south gathering original material for his ballads, Belafonte believes there's a changing attitude toward the Negro there. He's proudest of reviews of his appearances which have been published in southern papers.

It would be fine if some southern governor would grant his wish to make tape-recordings of songs sung in prison chain gangs.

COLLEGE STUDENTS REVIVE PANTY RAIDS

Reviving the "panty raids" in U. S. colleges of a year ago, two agile students climb to the second storey of a girls' dormitory at the University of Michigan, Ann Arbor, during a raid in which about 1,000 collegians took part. Coeds waved scanties out of the windows to egg the boys on. The raid began after a pep rally on the eve of a football game. (Central Press Canadian).

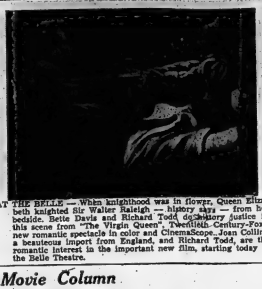

AT THE BELLE — When knighthood was in flowpr, Queen Elizabeth knighted Sir Walter Raleigh — History says from her bedside. Bette Davis and Richard Todd as history justice in this scene from "The Virgin Queen", Twentieth Century-Fox's new romantic spectacle in color and CinemaScope. Joan Collins, a beauteous import from England, and Richard Todd, are the romantic interest in the important new film, starting today at the Belle Theatre.

Movie Column

Tall Midget Is Kept Busy Doubling for Child Actors

By BOB THOMAS

HOLLYWOOD (AP) — Quiet-spoken moon-faced Henry Stone describes himself as "one of the tallest midgets you ever saw." He's also one of the busiest.

Henry, is four feet, nine inches, which isn't short for a midget, but he's just the right height to act as stand-in and stunt double for child actors in their early teens, and that's what he has been doing for 28 years.

He also plays jockeys, bellhops and messengers in movies, but his steadiest work comes in standing in for kids. State laws put strict limits on the time children can spend before the cameras.

Henry, who is a vigorous 57, has seen them come and go. He can name at least 83 lads for whom he has stood in. Among the first was Jackie Cooper.

BIG GIRLS' STUNTS

"I stood in for Mickey Rooney in all the Andy Hardy pictures," Henry recalled. "Mickey was always full of life—a very nice boy."

Henry's list includes every one from Bobby Breen, Freddie Bartholomew, Jackie Coogan and Dickie Moore to Alfalfa Switzer, Spanky Mcfarland, Bobby Driscoll and Roddy McDowall. He has been a "kneel-in" for younger actors like Lee Aaker (Rin Tin Tin), And he has done stunts for such girls as Jane Withers and Edith Fellows.

"In 'San Francisco,' " he remembered, "I played a girl who jumped 38 feet into a fireman's net. After I landed, one of the firemen looked up through the smoke and asked, 'Has he jumped yet?' "

GETS BETTER PAY

For his daily standing-in he draws $19.43, compared to $17.85 for normal-sized stand-ins. When he does regular acting roles he draws a minimum of $25.26, against $17.85 for non-midgets. The differential is due to the midgets' small but potent lobbying power.

He has earned a comfortable living, sometimes an excellent one. "I've got my own home in Los Angeles, and the best cook in the world," he said. "That's my mother, who is 80. I never married. I could have—but was the leading lady in the Singer troupe. But I was young then and I wanted to travel with the circus."

AT THE CAPITOL — Esther Williams is towed on water-skis 75 feet into the air by a helicopter, then dives into the middle of a horseshoe formed by 12 others as a thrill highlight of her newest M-G-M "Technicolor" production, "Jupiter's Darling", showing Thursday at the Capitol Theatre. On the same program a comedy short with Red Skelton in "Half A Hero".

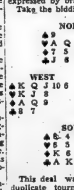

By SAM GORDON
The Kibitzer

The fashion editor meant well when she said: Well-reared women do not wear slacks in public. It is a point of view that could be argued like some of the rules expressed by bridge experts.

Take the bidding in this deal:

NORTH	
♠9	
♥A Q 7 4 2	
♦7 5 3	
♣J 8 4 2	
WEST	**EAST**
♠K Q J 10 6	♠A 7 5 3
♥K J 8	♥10 9 3
♦A Q 9	♦J 10 8 2
♣8 7	♣K 9
SOUTH	
♠8 4 2	
♥5	
♦K 6 4	
♣A K Q 5 3	

This deal was played in a duplicate tournament with the final results verified at different tables. Rule bidding stops south at a contract of three clubs and the other side at three spades.

At one table, south was willing to stop at three clubs or let the opponents play it in three spades. But when west stretched it to four spades, a different picture presented itself.

If four spades went unmade, it would pay to sacrifice at a bid of five clubs. If four spades will not make, going to five clubs is a foolish venture. What would be your decision?

It happened that four spades can be defeated with the loss of two clubs and two hearts. With the best defence, south will also ruff a third heart and thus defeat four spades by two tricks.

The number of raises in north told south their pair had a count of nine tricks. Careful or lucky play may produce a tenth trick. So, a bid of five clubs will no doubt be defeated.

South did not have the advantage of looking at all the hands. After due consideration he feared that four spades might make. So, he went to five clubs for a sacrifice and was doubled.

At some of the tables where south tried to sacrifice with five clubs, the contract was made with ease. But at this particular table I speak of and at several others, five clubs was easily defeated.

No doubt you can see how it was done and how it was not done. Some of the players are still trying to place the blame. In many bridge arguments, both sides are often wrong.

AT THE McCARTHY — "The Man From Laramie", starring James Stewart in his greatest performance, is currently at the McCarthy Theatre in CinemaScope and color by Technicolor. The Columbia picture, a William Goetz production, is based on the powerful Saturday Evening Post story.

THEATRE FEATURE TIMES

AT THE BELLE—"The Virgin Queen". Bette Davis, Richard Todd, Joan Collins in CinemaScope and Color Production — 1.00-3.40-9.55.

AT THE CAPITOL—"Five Against the House" — Guy Madison, Kim Novak, Brian Keith — 1.45-5.15 — in Technicolor — "Prize of Gold" — Richard Widmark — 8.45.

AT THE McCARTHY—"The Man From Laramie" — CinemaScope and Technicolor — James Stewart, Cathy O'Donnell — 1.00-3.25-5.50-8.15.

AT THE BELLEVILLE DRIVE-IN — "Weekend With Father" — Van Heflin, Patricia Neal — "Count the Hours" — Teresa Wright, McDonald Carey. Show starts at 7.30 p.m.

AT THE QUINTE DRIVE-IN — Robert Newton, Glynis Johns in "The Beachcomber" — Technicolor — also Donald O'Connor and Julia Adams. Show starts at 7.30 p.m.

QUINTE DRIVE-IN Theatre
Between Belleville and Trenton
At Bayside

LAST TIMES TONIGHT

Robert Newton Glynis Johns
"THE BEACHCOMBER"
— Technicolor —
also
Donald O'Connor Julia Adams
"FRANCIS JOINS THE WACS"

THURS. - FRI. - SAT.
"LAST POSSE"
Technicolor
also
"MANDY"

SHOW STARTS AT 7.30 P.M.
BUCK NIGHT TONIGHT

Day by Day in Every Way, We Want to Tell You That "INTERRUPTED MELODY" is a wonderful motion picture!

Our Thanksgiving Gift To You

The broken record that was her Song of Love!

B-E-L-I-E-Starting SUNDAY AFTER MIDNIGHT at 12.05

STARTS THURSDAY
ANOTHER FAMILY TWO HIT SHOW!

ON THE SAME PROGRAM
HE'S HILARIOUS IN THIS HOME-SWEET-HOME RIOT!

CAPITOL — LAST DAY —
'5 AGAINST THE HOUSE'
'A PRIZE OF GOLD'

ODEON BIG SHOW SEASON
★★ STARTS TODAY! ★★

DAILY AT 2.00 7.00: 9.10
McCARTHY
Regular CinemaScope Prices
BELLEVILLE ..... DIAL WO 8-7866

BELLEVILLE
DRIVE-IN Theatre
BRIDGE STREET · PHONE WO
Tuesday and Wednesday
"WEEKEND WITH FATHER"
VAN HEFLIN and PATRICIA NEAL
and
"COUNT THE HOURS"
TERESA WRIGHT and McDONALD CAREY
FIRST RUN NEWS — COLORED CARTOON
SHOW STARTS AT 7.30 P.M.
THURSDAY and FRIDAY
"CATTLE TOWN" - "FORBIDDEN CARGO"

YOUTH FOR CHRIST

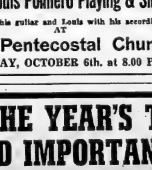

Phil and Louis Polmero Playing & Singing
Phil with his guitar and Louis with his accordion.
AT
First Pentecostal Church
THURSDAY, OCTOBER 6th. at 8.00 P.M.

THE YEAR'S TRULY BIG AND IMPORTANT PICTURE!

Your Horoscope

Look in the section in which your birthday comes and find what your outlook is, according to the stars.

For Thursday, October 6, 1955

March 21 to April 20.—(Aries) Every planet but Mars favorably situated. A good day in which to strive for attainment; for happiness, too. Just stay in good humor, don't fret, and do keep reasonably occupied.

April 21 to May 20 (Taurus)—Cheerful, simulating rays to bring you aid and comfort. Just the same, be watchful lest your interests suffer through carelessness or overconfidence. Try new projects if you thoroughly understand them. Go forward.

May 21 to June 21 (Gemini)—Down-to-earth matters get a big boost now. A time in which to really achieve, get ahead. Don't permit haste or recklessness to defeat your purposes, however. Avoid contention.

June 22 to July 22 (Cancer)—Your Moon plus other friendly aspects give you the "Go" sign this helpful day. Of course, you must do your best if you would attain the goals possible.

July 24 to August 23 (Leo)—A lively, sprightly day for those in like mood. Don't get into unpleasant discussions; you can help prevent them.

Aug. 23 to Sept. 23 (Virgo)—Note Cancer today. Your indications are similar. Do not become aggravated with those who do not see things as you see with you.

Sept. 24 to Oct. 23 (Libra)—Substantially a better day than you may think upon arising this a.m. Chat with others in a friendly manner, give the other person the benefit of the doubt and watch your stock rise.

October 24 to November 22 (Scorpio) — You can do just so much physically and mentally, then there should be some diversion and complete rest from routine, work, the humdrum. Don't drive yourself to exhaustion.

November 23 to December 22 (Sagittarius)—New and fresh interests are stimulating, but don't give up or neglect old ties that have proven true and worthwhile.

December 23 to January 21 (Capricorn)—Keep up, whatever is productive, but don't hesitate to make improvements, useful changes, also journeys where they could truly help you or your interests. Watch your diet.

January 22 to February 20 (Aquarius) — There are various ways in which you can make helpful changes and still not deviate too far from the normal routine. Have faith and a forward-looking attitude.

February 21 to March 20 (Pisces)—Music, reading, associating with children and agreeable people are tonics for those who are tired or low in spirit. How you spend free hours is an important factor in achieving success.

You born today have many talents, and few faults, but the faults you have can be annoying to yourself and to others if you don't curb them. You can work as an all-round capable teammate, or be a just, able superior. You like wholesome things, know how to talk to children and those who feel discouraged. You are, if true to your better self, an excellent home-provider, will work hard on home or office chores. Keep disposition even; enjoy pleasures in sane doses. Birthdate of: Jerome Kern, famed singer.

(Copyright, 1955, King Features Syndicate, Inc.)

Should Give Thanks

HALIFAX (CP) — Right Rev. George Dorey said Monday night Canadians should be thankful for a healthy industry and commerce instead of complaining that they "can't sell our apples or our grain."

Otherwise, the moderator of the United Church told a service club luncheon, "I often wonder if we are not tempting Providence. . . ."

DAILY CROSSWORD PUZZLE

ACROSS
1 U. S. Dec'y of State
7 Abide de — of Italy
14 Eugene — dramatist
15 Locale of world's largest airfield
17 Inefficiently
18 The "Little Flower"
19 Radio consultants
20 Virginia willow
21 Speak indistinctly
22 Engage
23 Being three in one
25 River in Germany
26 Presidential nickname
27 Sharp ends of masts & hammers
28 One mentioned in a military dispatch
30 Very young child
32 Most stylish; Slang
33 Famous college patron
34 Capital of China's Shensi Province
35 Puts into action
36 Creator of Hamlet
37 — rule Point
42 French landscape painter
43 Point of approval
44 Physician's association
45 Pourpose
46 Reveals another's words
48 Spain prizes
49 Impression
51 Dieted
52 Ancient drink of honey flavored with olive
57 Author of "The Jungle"
58 Eating place
59 La — Argentine newspaper
62 Transporting during winter
63 Lining fabric

DOWN
1 Porpoise
2 Dissimilar
3 Roman nocturnal spirits
4 Belgian city on Meuse
5 House additions
6 Tricky
7 Endowing with talent
8 Love-takings
9 — Simpson
10 — — cepts
11 Sheep
12 They steam
13 Makes brilliant
16 Popular dance-band leader
20 Greek princess
21 Linden tree
24 Fancy dessert
27 River of Nebraska
29 Atomic particles
31 Beginner
32 What "buffs" delight in
34 Author of "Peace of, Books"
35 Kind of crystalline rock
36 Platforms
37 Place for stockpiling ammunition
38 Sang in concert
39 Resembling farmland
40 Position from which there is no escape
41 Inventor in photography
47 — tongue
47 Man's name
48 One of St. Nick's reindeer
50 Heartbreak feeling
52 Delay, in Roman law
54 Dental weight
55 Military police

Answer to Previous Puzzle

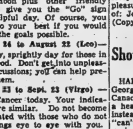

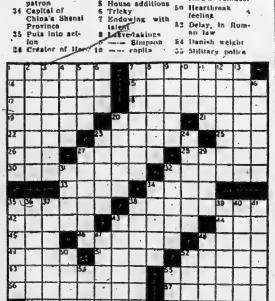

use the Want Ads to BUY SELL RENT HIRE

DIAL WO 8-5757 AFTER 8.30 A.M. — DEADLINE WORD ADS 10.30 A.M. — SMALL SEMI-DISPLAY 10.00 A.M. FOR SATURDAY'S PAPER DEADLINE IS FRIDAY P.M.

WANTED - FEMALE

ASK ANY AVON REPRESENTATIVE, or write Dept. 4-Y-56, Avon Products, for Avon Gift Hall Cosmetics. Good territory open in Belleville. Cash in on Avon's big Christmas opportunity. Write Box 27-Ontario Intelligencer.

SWITCHBOARD OPERATOR AND receptionist. Girl having experience, Apply Trudeau Motors Ltd., 21-23 Station St., Belleville.

04-21

HOUSEKEEPER, TWO ADULTS. Apply 153 Dundas East, Belleville.

04-21

WOMAN FOR GENERAL HOUSEwork. Live in. All modern conveniences. Reasonable wage. Girl Liberal time off. Apply Mrs. Loren McDonald, Trenton, Ontario.

CASHIER-TYPIST

WE HAVE AN INTERESTING PERMANENT POSITION FOR A YOUNG LADY WITH GOOD APPEARANCE AND PLEASANT, ALERT PERSONALITY.

GOOD STARTING SALARY

NO EXPERIENCE NECESSARY WE WILL TRAIN YOU

Apply to: MANAGER.

Commercial Credit Corp.
177 Pinnacle St., Belleville

04-21

WANTED

BOOKS — DONATIONS OF BOOKS of all kinds to St. Vincent de Paul Sect. WO 8-5698, or WO 8-2771 for pick-up.

03-31

TO RENT, WITH OPTION TO BUY: 100-200 acre farm, vicinity Belleville. Apply 703 Dundas East, Belleville.

150 TO 200 ACRE FARM, SUITABLE for mixed farming. We have buyers. Contact Gordon at the office of Messrs. E. J. Saunders, Kresge Building. WO 8-5757 or WO 8-5758.

LADY IN EAST HILL DISTRICT would like to care for 1 or 2 preschool children in own home. 5 days a week. Phone WO 8-6241.

04-1w

ALL TYPES LIVE POULTRY. HENS, chickens, broilers. Highest prices paid. John R. Sills. WO 2-9460.

01-1m

KEEPERS AND COWS TO FRESHEN October to January. Phone write Elton McLelland, Crystal Hotel, Front Street, Belleville.

02-1m

CUSTOM PLOWING, INTERNATIONAL 2-bottom 16" plow. Have tractor, will travel. WO 2-8202, after 7 p.m. Ivor Cavanaugh.

GARDEN PLOWING, WITH CUB tractor. J. C. Sills, R. R. 2, Belleville. WO 8-5757.

ON WEST HILL — WE HAVE CLIENTS who are looking for well located three-bedroom homes on the West side of town. If you are thinking of selling, call E. J. Saunders, Realtor Kresge Bldg., 257 Kenney Street, Belleville. 03-tf

COWS TO FRESHEN SEPTEMBER, October, November. Apply Miles Eaton, Trenton. WO 8-6241.

DEAD STOCK REMOVED. ATTENTION FARMERS! HIGHEST prices paid for dead, old or crippled stock. 24-hour service. Phone collect WO 8-2729, Belleville, or WO 8-5119, Nick Pecoa.

CARS AND TRUCKS FOR SCRAP AT wrecking. Highest prices paid. Cranford Metals Ltd., 61 Bridge Street, WO 8-6477.

CUSTOMERS FOR OUR NEW LOCation. Will pay cash for used furniture, stoves, refrigerators, etc. Belleville Salvage, 218 Dundas East, Belleville.

AGENTS WANTED

SHOWING OUR CHRISTMAS CARDS. Gift wrap, novelties. Big profits, easiest way for you to make at least $50 and up per day or spare time. Make several times this amount. Our huge line, low prices and big values it easy to get orders. Send for sample kit on approval. Also for our new Personal Line on approval. No experience necessary. Write today for full details. Regent Greeting Card Co., Dept. H Hamilton. 813-23tfn

EMPLOYMENT WANTED

YOUNG LADY, EXPERIENCED AS library clerk, receptionist, desires part-time or full time employment. Box 80, Ontario Intelligencer.

BLOCKLAYER DESIRES PART-TIME employment. Six hours daily. Fully experienced. Box 81, Ontario Intelligencer.

CARPENTRY, CEMENT WALKS, ALL kinds of general repairs. Phone WO 8-5533, Kresge Bldg., Belleville Road. 04-2w

RELIABLE WOMAN WILL DO baby-sitting afternoons and evenings. Wee Bit Shoppe. WO 8-2254

03-3t

CHILDREN'S DAY CARE. Reasonable and under. Queen Elizabeth School. Pick-up and delivery. WO 8-3230. 58-1n

OPPORTUNITIES FOR MEN AND WOMEN

MEN URGENTLY NEEDED TO MEET Federal Government Civil Service Radio Operating. No experience necessary to take industry approved home study plan including kit of parts or join day or night classes starting soon. Salary men get $4000-$6000 plus monthly based on experience. Write for free booklet. Send for Free 40 page booklet. No obligation, state education. Radio College of Canada, 863 Bay Street, Toronto, Ont. 37 years specializing in Electronics.

05-8-12-15-17-19-22-24-26-29-31

WANTED - MALE

YOUNG MAN BETWEEN 19 AND 30 for Dundas district. Good chance for advancement for the right man. State age, education, phone number etc., Box 61, Ontario Intelligencer.

MAN TO WORK IN SERVICE STATION. Apply stating age and experience, Box 69, Ontario Intelligencer.

04-21

BOY FOR GROCERY STORE. Steady employment. Must have good appearance. Apply Irvin's Grocery Store, WO 8-1197.

PART-TIME SALESMAN TO CALL on retailers with salted peanuts and potato chips. Orders delivered by wholesalers. Extra money for man with other income. Krispee Foods, 352 Dufferin Ave., Toronto.

03-3t

SALESMAN, SALARY AND COMmission. WO 2-1274. 536-tf

MECHANIC

EXPERIENCED

IN GAS, DIESEL AND CONSTRUCTION EQUIPMENT

STEADY YEAR ROUND WORK

GOOD HEATED SHOP AND WORKING CONDITIONS

WAGES: $1.85 PER HOUR

Write:

T. A. Andre & Sons
580 BROCK ST., KINGSTON
PHONE 25875 or 26244

04-3t

EXCEPTIONAL OPPORTUNITY FOR YOUNG AMBITIOUS

FURNITURE SALESMEN!

Drive and initiative more important than experience in furniture selling.

SALARY and COMMISSIONS

Good income and advancement assured to the man who meets our requirements.

Reply, giving age, references, etc.

BOX 86,
ONTARIO INTELLIGENCER.

01-6t

I SMELL SMOKE

THESE WORDS CAN MEAN A $250 AND UP HOUSE SERVICE CALL FOR YOU

Oil Burner Mechanic

Easy to learn testing, servicing, adjusting, installing and all the basic methods of computing combustion efficiency. Keep present income while preparing for steadier top wages - - - even develop your own business. Get out of the low-paying frequent lay-off jobs. Start now on easy terms. Write for complete information.

Also teaching Radio and T.V. Servicing, Drafting, and Diesel Mechanics.

Standard Engineering Institute
BOX 105,
ONTARIO INTELLIGENCER

Name .....
Address .....
City .....

01-6t

ACCOM. WANTED

2-ROOM, FURNISHED OR UNFURnished apartment, by business lady. Close to downtown. Apply Box 77, Ontario Intelligencer. 03-2t

SINGLE GENTLEMAN WISHES TO share housekeeping with unfurnished apartment, Box 80, Ontario Intelligencer. 03-2t

2-ROOM SELF-CONTAINED, HEATed apartment by two mature working children. Reasonable rent. Occupancy about October 1st. Box 79, Ontario Intelligencer.

LEASE EXPIRES NOVEMBER 1ST. Electrical engineer and family, 3 small children, require accommodation until house is completed in December. WO 2-2385. 03-3t

LOST

FEMALE BLACK AND TAN PUP, between 4th and 5th Concession. Thurlow. Answers to "Dot." WO 2-6982. 03-2t

TEN PIGS, TWO WHITE AND EIGHT red and black, strayed from 3rd Concession. J. R. Gilmour, WO 8-6731.

PETS FOR SALE

PEKINESE DOGS, WILL BE ON THE Market Saturday.

AMERICAN COCKER SPANIEL puppies, 6 weeks, Canadian Kennels Registered. WO 2-1730.

04-3t

TO LET

3 THREE-ROOM HEATED APARTments and bath. Separate entrances to each. Hill Hill. Excellent location. Immediate possession. Apply 109 Victoria Road, 733 Front Street, WO 2-3400. 03-4t

MODERN BRICK HOUSE, WEST Hill. Bus stop. Furnace. Oak hardwood floors throughout. Fireplace. WO 2-3027.

COMFORTABLY FURNISHED, HEATed room, suitable for one or two elderly women. Use of phone. Can be seen anytime. Apply 222 Bridge Street East. WO 8-6241.

ROOM AND BOARD, NORTH FRONT Street. Very reasonable. WO 8-2537

MODERN BRICK BUNGALOW, 3 bedrooms, living room, dining room, recreation room. $100 monthly. Possession immediately. Apply 215 Dundas East.

03-3t

OFFICE SPACE, SECOND FLOOR Bank of Nova Scotia Building. WO 8-5152. 514-e-w-f

3-ROOM, FURNISHED, MODERN apartment. Couple with not more than two children preferred. All conveniences. Use of basement, board owner in exchange for rent. Call Wed. or Sat. after 2.30

HEATED, FURNISHED, LARGE room for light housework. Use of kitchen. Housekeeper's duties. WO 8-5214

ROOM OR ROOM AND BOARD. Suitable for one or two. All conveniences. Apply 108 Bridge St. W.

03-3t

3-ROOM, FURNISHED APARTMENT, 1st water heated. Available immediately. Only two adults. Phone WO 8-6215 Belleville. 03-1t

3 BEDROOM BRICK HOUSE, furnished and heated, in quiet home on West Hill. Phone WO 8-5757. 03-tf

FURNISHED, HEATED BEDROOM, No. 2 Highway, east Belleville. Gentleman preferred. WO 8-5757.

03-3t

LARGE SINGLE ROOM, COMFORTably furnished. Breakfast optional. Suitable for lady. 74 Bridge East. East Hill. WO 8-5043. 03-4t

NEW HUNDREDS FARM WITH or without buildings. Near Belleville. Phone WO 8-5757. 03-tf

3-BEDROOM HOUSE, CELLAR: CIStern; well; extra large kitchen; fireplace; garage; one acre land. Available October 1st. Apply Mrs. Stanley Hall, South Belleville, Picton highway. Norm Salsbury, Picton highway.

03-3t

LIGHT HOUSEKEEPING ROOM, East Hill. Phone WO 8-6241.

03-3t

SMALL 3-ROOM HOUSE, SELF contained, Running water in house. Outside conveniences. Couple without children. Apply Mrs. Ken Wickett, Stirling.

GARAGE, APPLY 4 ALEXANDER Street, Belleville. WO 8-6241.

FURNISHED, HEATED, HOUSEKEEPing rooms. All conveniences. Girls preferred. WO 8-6241.

04-3t

TWO-BEDROOM BUNGALOW, CONveniences. On Foxboro Highway, 4 miles from Belleville. Apply Phone Thurlow 38-R-2. 04-2t

3-ROOM, UNFURNISHED DOOR, HEATed apartment. All conveniences. 3 minutes from Belleville on No. 3tt. View 19-R-15. 04-tf

3 UNFURNISHED ROOMS, GROUND floor, private entrance. Hydro and telephone. Separate entrance. Apply WO 8-2125. 03-3t

ROOM AND BOARD FOR GENTLEman. Close to downtown. Phone WO 8-6277. 03-4t

2 ROOMS, FURNISHED, HEATED, with sink, gas, hydro. Private bed. Young baby welcome. 4A Ashley St. WO 8-6277. 03-4t

L.A.R.G.E. FURNISHED, LIGHT housekeeping room. Hot running water. Suitable for 2. Central. WO 8-2537. 03-4t

WARM, LIGHT HOUSEKEEPING room. Phone weekly. Private bath and entrance. Suitable for one. Bus route, WO 8-5947 after 6.

03-4t

3 FURNISHED BEDROOMS WITH board. Apply 241 Victoria and Bus route, WO 8-5947 after 6.

03-4t

4-ROOM FURNISHED, HEATED apartment. On bus route, Adelaide St., WO 8-6241.

03-4t

ROOM AND BOARD FOR TWO girls. West Hill. $12.50 weekly. WO 8-6241.

03-4t

LARGE, FOUR-ROOM MODERN apartment. Private bath. Private entrance. Four miles from Belleville. Phone Thurlow 38-R-2 after 5. Apply H. Adams, Belleville R. R. 7, 04-2t

APARTMENTS, HOUSES TO RENT. Apply Belleville Realty Ltd., 247 Dufferin, Lots or parking space.

BRIGHT, FURNISHED BEDROOM. Central location. Call 1-2171. 03-3t

ROOMS FOR SLEEPING BY NIGHT or week. Apply 241 Victoria and Bus 8-6312. 522-1m

COUPLE OR TWO GIRLS OR BUSINESS couple, to share bungalow with business couple. Phone WO 8-6241 Belleville. 03-3t

WO 3-2810, between 6 and 8.

3 FURNISHED LIGHT-HOUSEKEEPing rooms, Adults. Absolutely no children. Phone WO 2-6921. 518-tf

OVERNIGHT CABINS, CABINS AND meals. Daily, weekly or monthly. Phone Club Cedars, WO 8-7942.

MODERN OFFICES FOR RENT, Belleville Realty Ltd., 247 Dufferin, Lots or parking space.

A HOME AWAY FROM HOME. Y.M.C.A., 20 Campbell Street. Rooms $26 daily. 7.50 weekly.

WINTERIZED COTTAGE AT ROSSmore. WO 2-3385. 04-3t

3-ROOM APARTMENT, UNFURNISHED. Bright, modern. Centrally located to downtown. Bus. Quiet home. WO 2-6462. 03-3t

LOVELY NEW HOUSE- 4 ROOMS upstairs. 2 rooms in basement. Oil heated. Hydro, Every duty willing. 79 Southview Ave.

TO LET

THREE-ROOM, HEATED, FURNISHed or unfurnished ground-floor apartment. Private entrance. Milton Brown, 147 Pinnacle St.

LARGE, FURNISHED, GROUND floor room. Suitable for 2. East Hill. Board optional. Box 91, Ontario Intelligencer.

LARGE, COMFORTABLY FURNISHED bedroom. Heated. Private home. 163 Church St. WO 8-6149.

04-3t

FURNISHED, LIGHT HOUSEKEEPing room, East Hill. Share bath with one person. WO 8-6962.

ROOM AND BOARD, ON 2 BUS lines. Cooking space. Use of car. WO 2-1443. 04-1w

3-ROOM HEATED, FURNISHED apartment. On bus route. WO 2-3962

2-ROOM APARTMENT, UNFURNISHED. Unfurnished. Suitable for working couple. Apply 70 South Front St.

3-ROOM, SELF-CONTAINED, UNfurnished apartment. Private entrance. Heating and water supplied. Apply 208 Charles St.

FURNISHED BEDROOM IN QUIET home. East Hill. All conveniences. WO 8-5965.

2 HEATED, LIGHT HOUSEKEEPING rooms, furnished. Suitable for 2 girls. WO 8-5533.

FOR SALE

IF BACKACHES ARE SLOWING you up, take RUMACAPS and help yourself to relief. Relieves pains and aches. Ask your druggist.

BUILDING LOT, 49' x 146', CONveniences in Consecon Heights. WO 2-4116.

PIANOS: A GOOD SELECTION OF used pianos, all reconditioned and guaranteed. Terms on convenient budget terms. R. E. Kuntze & Son, Piano Specialists, 317 Front Street, WO 8-6603.

16 M.M. MOVIE PROJECTOR WITH 400 watt lamp. Apply 241 Victoria and Bus 8-6312.

WATCH REPAIR BENCH, TOOLS and parts; Continental bed; chest of drawers; and chairs. 164 Dundas East after 3.15 p.m.

$ $ $ $ $ $ $ $

HUGE

$AVINGS

ON TOP QUALITY

MERCHANDISE

- * -

RANGES

1 ONLY
ENTERPRISE RANGE
Electric and Oil Combination
REG. $595.
SALE — $295.

1 ONLY
43-Inch, Deluxe, Table-Top
McCLARY
ELECTRIC RANGE
Canary Yellow
REG. $399.
ONLY $299.

2 ONLY
4-Burner, Apartment-Size
McCLARY
ELECTRIC RANGES
REG. $245.
JUST $159.

4 ONLY
Deluxe, Apartment-Size
FINDLAY
ELECTRIC RANGES
Automatic Oven Control
REG. $378.
SALE — $199.

REFRIGERATORS

1 ONLY
10½ Cubic Foot
CORONADO
REFRIGERATOR
REG. $349.
ONLY $250.

1 ONLY
15½ Cubic Foot
DEEP FREEZE
REG. $449.
JUST $349.50

SPECIALS!

42" American Kitchen
DRAINBOARD SINK
Complete With Cutlery Basket and Swing-Spout Faucets
REG. $99.
NOW $69.

USED APPLIANCES

1 ONLY
Big Chief, 10 Cubic Foot
McCLARY DELUXE
REFRIGERATOR
Push Button Defrosting
1955 Model
New Condition
$250.

The JOHN LEWIS Co.
LIMITED
365 FRONT ST. — WO 8-3525
04-tf

FOR SALE

2 FAIR NURSES' SHOES, SIZE 4½C to 5B. Never worn. WO 2-1002.

DOUBLE BED, LIGHT WOOD; vanity and chest drawers; large mirror. WO 8-2480.

TWO 2-YEAR-OLD HEIFERS, FRESHening soon. Apply Embury Hough, Hallowey R. R. 2.

1 PIG, SEVEN WEEKS OLD. Apply Clair Brennan, Read, Ontario. Phone Lonsdale 7-R-5.

"MELHAVEN TRAILERS." WE SELL all makes of mobile homes. Terms up to five years. You lose if you buy before seeing these. Homes for sale. Trailers for sale. Parking for new or Sales and Parking Lot, opposite Quinte Drive-In Theatre, Belleville.

COMPLETE PAINT SPRAY OUTFIT. Practically guitar in case; radio; typewriter; Remington; Underwood; Corona. WO 8-2578.

INTERNATIONAL P.T.O. CORN binder with loader, on Rubber. 24" Papec chain cutter, in good condition. Apply James Reynolds, 37 Harry Avenue, Belleville.

STANDARD SINGLE, STEEL, OVERhead Gate Door. Practically new. Complete with hardware. WO 2-3221

TWO 2-PIECE CHILD'S VELVET coat set, size 2; 3-piece child's snow suit, size 2. WO 8-6278.

THERMOSEAL WINDOWS ARE THE finest you can buy. Double Glass, aluminum, wages higher. Guaranteed against seal failure and others except Permaseal. Twenty different sizes in stock. Special sizes set in rubber. Doors higher quality. Prices lower. Sold quickly. Cory, Eighty West Street.

03-2t

QUEBEC HEATER, EXCELLENT condition; walk-i unit; meat block; cash register. Frigidaire counter model. Bargains. WO 2-0235. 04-2t

LARGE ELECTRIC HEATER, 2 burner plates, stoveboard and guard, $12. WO 8-6278.

KITCHEN CUPBOARD IN EXCELLENT condition. Phone WO 2-3627 after 5.30 p.m. 04-2t

3 RUGS; LARGE CARPET; COCO matting, 82 x 315 each. WO 8-6278.

SEVERAL GOOD USED BICYCLES, gent's, ladies'. Liberal allowance on your old bicycle. Terms if desired. Cliff Barger, 118 Front St.

SILVERKING PREFABRICATED Buildings, Belleville Distributor. Erected, Sectional Buildings. Easy terms. Phone WO 8-5757.

ATTENTION STUDENTS! SEE OUR C.C.M. and Robin Hood Bicycles. Easy payments. Trade-ins wanted. Accessories. Cliff Barger, 118 Front St.

ALL KINDS OF MEN'S, WOMEN'S and children's clothing and shoes. H. Carson, 75 Dundas East.

01-1m

GOOD USED TIRES, IN PRACTIcally all sizes. Apply Hall Motor Tractor, Cliff Bargar, 118 Front St. 815-tf

REAL ESTATE FOR SALE

ONE AND A HALF STOREY THREE-bedroom house with garage. Central location. Just right for the first residential section. Taxes and price reasonable. Apply Box 92, Ontario Intelligencer.

DUPLEX HOME IN WELLINGTON Two 4-room, bath, apartments, separate entrances. Hydro and gas from one covers taxes, heating oil. Apply Box 102, Ontario Intelligencer.

$1,800. DOWN, FOUR-ROOM BUNGAlow. All modern conveniences including 3 fireplaces. Full basement with oil furnace. Large lot, 75 wide. Lot size 112 x 400. Taxes $87.50. Phone Thurlow 38-R-2 or WO 2-1533, after 6 p.m.

IN THE VILLAGE OF STIRLING, Brown Avenue, modern brick bungalow, bathroom and kitchen 3 acres of good garden land, 2 car garage and building lots. Ideal location for children. Immediate possession. Phone E. D. Ketcheson, Stirling 632 or Marmora 2-r-13.

1-ROOM BRICK HOUSE IN STIRLING, modern kitchen, bathroom and living room, 4 bedrooms and bath upstairs. Heated by furnace with furnace. Bargain for quick sale. Phone E. D. Ketchenson, Stirling 632.

2-BEDROOM BUNGALOW; 2nd floor may be finished economically. Basement garage. Must be sold by October 15th. Apply Ted's Grocery, Corbyville.

CHOICE LOTS PUBLIC ROAD RUNning to bay, from No. 2 Highway east of Quinte Nursery. WO 8-6113.

53-1m

ANNE M. RAYBURN

Broker

3-BEDROOM BRICK BUNGALOW under construction. Good size rooms, large kitchen with plenty of work space. Full basement. East Hill. Close to downtown.

$12,500. — Lovely storey and half frame on West Hill, in excellent residential area. Attractive living room with fireplace, 3 roomy kitchen with plenty of cupboards and work space. Extra side bedroom on first floor, two good-size bedrooms and bath on second. Full basement with oil furnace. Large well-landscaped lot. Reasonably priced at $14,000.

$8,500. — 3-bedroom house on East Hill. Large rooms. Attached garage. Extra lot. Excellent location for boarding house.

$14,000. — A modern 3-bedroom bungalow with attached garage and room. Large kitchen with breakfast nook. Full basement and furnace. Good-size well-landscaped lot.

$12,500 — BUNGALOW on Dufferin Ave., with very attractive living room. Radiant heating. Attached garage. Lovely landscaped lot.

Laura McCormick
(Representative)
224 FRONT ST. — WO 2-3584
EVENINGS — WO 8-6997

Art Wilkinson
SALESMAN — PHONE WO 8-7618

REAL ESTATE FOR SALE

TWO-STOREY BRICK HOUSE, A duplex in a desirable location on Octavia St. A09-1-f

SERVICE STATION, LUNCH ROOM, groceries. Good turnover. Forced to sell due to poor health. Box 80, Ontario Intelligencer.

IF YOU REQUIRE A HOME WITH plenty of room for your family to entertain, you will be interested in 140 William St., Belleville. Spacious rooms, double bath, blue floors, oil heating, automatic hot water heater, panelled kitchen. Brick construction. Hot water, oil heating. Oak floors throughout. Oak trim. Double garage. WO 8-3550.

522-2w

Large Duplex

Located close downtown in excellent district. Each has 3 bedrooms, large living room, 4-piece tiled bathrooms and modern kitchens. Separate heating, $18,000. Terms to suit. Early possession of both apartments if required.

New Houses

We are pleased to have listed a 2-bedroom home on the West side; a 1½-storey Brick, also on the West side, and various new 1½-storey and 2-storey homes on the East side. Drop in and see us or phone WO 8-5757 for appointment. Arrange to see these soon!

Prince Edward

Just 4 miles from Belleville we have a 4-bedroom 2-storey house with large lot. $7,500.

Business Opportunities

We have a fully equipped, good-paying Restaurant here in Belleville. Owner must sell. Price only $2,000, down. Long lease at low rental. Will show by appointment only.

We have listed a very profitable Cabin and Snack Bar business near Belleville with a concession. Price, fully equipped and fixtures, $6,000. Excellent business $37,500. Terms arranged.

Information on business properties gladly supplied. Call our conveniently located offices or an appointment to meet you here in your home at your convenience.

E. J. SAUNDERS
Realtor

INSURANCE — REAL ESTATE
KRESGE BLDG.—PHONE WO 8-7164
EVENINGS
G. W. ANDERSON — 3-2323
E. J. SAUNDERS — WO 2-1128.

ERIC COOPER
Real Estate Broker

328 BRIDGE ST. E. — WO 8-7676

Owner Transferred

BOSWELL ST. — 1½-storey, 3-bedroom, modern kitchen and bath, large living room, high dry basement, garage. Full price $8,995. Terms.

Just a Baby

ONE YEAR OLD NINA BRICK BUNGALOW, Cherry Hill. Large living room, modern kitchen with dining area, large living room, 4 bedrooms and bath. Full basement with oil heating. Large well-landscaped lot. Reasonably priced at $11,200 full price. Terms.

Very Central

A substantial native Stone home, corner of John and Church Sts., well built twelve years ago with all modern conveniences. Large living room with fireplace, separate dining room, panelled kitchen, and attached garage on the first floor and four good-sized bedrooms above. All oak and tile floors. Wide lot with room for a pool if desired. We are looking for a client with a home close to churches, schools and downtown, call us and we would be pleased to show you through. Owner says sell.

ERIC COOPER
Real Estate Broker

328 BRIDGE ST. E. — WO 8-7676

THE LITTLE WOMAN

"We'll have to eat out tonight. I ran out of money before I got to the food."

REAL ESTATE FOR SALE

170 ACRES CHOICE FARM LAND, 2 miles Thomas Walker, R. R. 1, Belleville.

05-2t

$9,500. — TWO-STOREY BRICK, on East Hill. Built-in floor in living room, 4 rooms, 4-pc. bathroom, hardwood floors and room for expansion upstairs. Lot 66' x 165'. With oil heating, laundry tubs and hot water heater.

$2,500. — 6-ROOM FRAME. Stove heated. Taxes $72.00. Veridan blinds and floor covering. Newly decorated. Vacant. $1,000, down.

$6,000. — BUNGALOW, FRAME, 5 rooms, 3-piece bath. Insulated. Heavy electric. Hardwood and linoleum floors. Oak trim throughout. Oak floors in living room. Double garage. WO 8-3550.

522-2w

$10,850. — 1½-STOREY FRAME on West Hill. Living room with fireplace, bath, kitchen modern, dining room and 3 bedroom. Large full basement with forced hot air oil. Hardwood and tile floors. Aluminum storms and screens, doors. Decorated. Lot 70' x 150'. Low taxes. You must see this to make offer.

TRENT ROAD. — THREE-BEDROOM BRICK with live-room fireplace. This well-kept home has full basement, oil heat, recreation room, full basement, hot air furnace, separate laundry. Large lot and garden. Three-car garage. $12,500, down will handle.

LEMOINE ST. — TWO-BEDROOM BUNGALOW. Large living room with fireplace. 4-piece bath, modern kitchen. This house and 3 acres of land is approved for a veteran. Full price $9,000. with $2,500 down.

D. J. WHALEN
Real Estate Broker

BELLEVILLE — KINGSTON
402 FRONT ST. — Phone WO 2-1504
Evenings
M. ROY ANDERSON— WO 2-4072
LEO BUCKLEY — WO 8-7180

CENTRAL MORTGAGE AND HOUSING CORPORATION

TENDER

Sealed Tenders, plainly marked as to content and addressed to the undersigned, will be received until 2.00 p.m. EASTERN STANDARD TIME, on FRIDAY, OCTOBER 28th, 1955,

for File Nos. 113-9-N1 Job No. F. P. 1/56
CONSTRUCTION OF 1 DUPLEX HOUSING UNITS AT NAPANEE, ONTARIO.

Plans, specifications and tender documents may be obtained by Prime contractors only, at the address shown below.

A deposit of $100.00 is required for each set of plans and documents. The set of plans will be issued to Prime contractors if they wish to apply. This deposit is refunded if said plans and documents are not received in this office, in good and clean condition on or before the tenth day following the date of tender awards.

Sub-contractors and material suppliers may secure plans at the following listed exchanges: 101 Bay Street, Toronto; Kingston Builders Exchange, Old Cataraqui Building, Ontario; C.M.H.C. Branch Office, Box 248, 179 Rideau Street, Ottawa, Ontario; C.M.H.C. Loans Office, Box 68, 249½ Queen Street, Fredericton, N.B., and this office.

Each tender must be accompanied by a security deposit in the form of a bid bond or documents. Such deposit shall indemnify the owner against loss in the event of withdrawal of the successful tenderer subsequent to the acceptance of the bid.

ALL CHEQUES ARE TO BE MADE PAYABLE TO CENTRAL MORTGAGE AND HOUSING CORPORATION.

The lowest or any tender not necessarily accepted.

H. I. STRICKER, P. Eng.,
40 Eglinton Ave. East,
Toronto 12, Ontario.

03-3t

AUCTION SALE

Household effects; antique furniture, the property of Miss E. Connaughty, Wellington St., Frankford, on Saturday, October 8th at 1 o'clock. Terms: Cash.

GEORGE MONTGOMERY,
Auctioneer
PHONE 198 FRANKFORD

ANTI-FREEZE

Gallon $3.15
Quart 87c

INTERNATIONAL HARVESTER
PERMANENT-TYPE
NONE BETTER

Truck & Farm Supply
Church Street at Dundas
Open Evenings Until 9 p.m.

04-4t

USED EVANS OIL BURNER SPACE HEATER

GOOD CONDITION

$39.95

BILL DELINE LTD.
283 Coleman St. — WO 2-3483
530-12t

ALUMINUM COMBINATION STORMS, SCREEN WINDOWS AND DOORS

Jalousey Windows and Doors

Aluminum Railings Which Require No Painting

KOOL-VENT NASH SALES

73 Sophia St.—Peterborough
RI 25252

Local Call: WO 2-4083
05-12t

ANTI-FREEZE

PERMANENT TYPE

$2.75 gal.

WESTERN TIRE

03-3t

AUTOMOTIVE

HAIG MOTORS LIMITED

OCTOBER SALE

1956 MODELS ARE ALMOST HERE

WE OFFER YOU

Extra Low Used Car Prices

THESE UNITS MUST BE SOLD

1954 FORD ..... $1695.
1953 PONTIAC ..... $1295.
1953 CHEVROLET .. $1295.
1953 FORD ..... $1295.
1953 DODGE ..... $1395.
1952 METEOR ..... $1095.
1952 CHEVROLET .. $1195.
1952 PONTIAC ..... $1395.
HARDTOP
1952 DODGE ..... $1095.
1952 PLYMOUTH .. $1195.
COUPE
1952 AUSTIN ..... $895.
1951 MONARCH ..... $995.
1951 CHEVROLET .. $995.
1951 PLYMOUTH .. $895.
1951 FORD ..... $895.

—★—

OUR LOSS YOUR GAIN

—★—

These and Many More A-1 Cars

BIG ALLOWANCES EASY TERMS

AT

HAIG MOTORS LIMITED

USED CAR LOT on Market Square

PHONE WO 8-6304
BELLEVILLE

AUTOMOTIVE

'39 FORD COACH, GOOD TRANSportation, only $215. West Motors, or call WO 8-5176. C05-21

'50 FORD COACH; '50 DODGE coach; '50 Chevrolet coach; custom Dodge sedan; '49 Chevrolet sedan; '49 Dodge sedan. Phone Ivan Williams Auto Sales, 135 James Street. C03-21

'56 FORD SEDAN. TRADE FOR 11-ton pickup, similar condition. Phone Lonsdale 13-R-2. C03-21

'56 DODGE SEDAN, $295. WILLbanks Auto Sales, 135 James St. C05-21

'56 MONARCH SEDAN, $350. WILLbanks Auto Sales, 135 James St. C05-21

LATE MODEL PLYMOUTH AND Dodge heavy duty mufflers. Regular $16.50. Special $8.25. Nominal installation charge. C05-21

BUYING AND SELLING BRIGHTused cars. '39-'49 models featured. Pinnacle Motors Corp. A & P Store. C04-tfn

PRIVATE, '50 PONTIAC SEDAN, series. Like new inside and out. Small mileage. Will sell for cash, or accept down payment of $175. Apply Box 30, Ontario Intelligencer. C04-21

'54 METEOR, LOW MILEAGE, EXcellent condition. Take trade-in or small payment down. Phone Cobourg WO 2-4571 days, WO 2-0311 evenings, weekends. C04-tfn

'47 OLDSMOBILE SEDAN, GOOD condition. WO 8-6084. C04-21

'48 FORD COACH, FACTORY REbuilt motor, Real good car. Bargain. Private. WO 8-6084. C04-21

'53 PONTIAC SEDAN DELIVERY, IN excellent condition. Phone WO 8-6154, evenings only, WO 8-9972. C03-21

'50 CHEV. DELUXE SEDAN. BEST cash offer or will accept good boat as trade-in. Phone Cobourg WO 2-2829. C03-tfn

GOOD USED AND NEW CARS AT Wright and Rigby, 11 Moira Street West. Phone 8-1477. B15-tfn

BELLEVILLE'S
BEST
USED CARS — TRUCKS
B. BOYCE & SONS
Limited
350 FRONT ST. W. — TORONTO RD.
WO 8-5343 - WO 8-7153 - WO 8-3154
J24-tf

NOTICE TO CREDITORS AND OTHERS

IN THE ESTATE OF FRANK BOWERS WARD, Merchant, Deceased.

ALL persons having claims against the estate of the above named deceased, late of the City of Belleville, in the County of Hastings, who died on the 26th day of August, A.D., 1955, are required to forward the same duly proved to the undersigned on or before the 10th day of November, 1955. After the said date the Executrix will distribute the estate having regard only to the claims of which notice has been received.

Dated at Belleville this 3rd day of October, 1955.

CAMERON & SPRAGUE,
P.O. Box 276,
Belleville Junction Bank Building
Belleville, Ontario.
Solicitors for the Executrix
O5-13-19

NOTICE

This is to certify that T. Ernest Chalk, R. R. 6, Belleville, will not be responsible for any labour contracted by my wife, Mary Chalk, after the date hereof. Dated this 4th day, October 3rd, 1955.
Witness: ERNEST CHALK.
O5-21

NOTICE

A special meeting of the Ratepayers of School Section 9, Thurlow, will be held in the Town Hall of Wales, School at 8 p.m. on Thursday, October 6th, at this meeting they will be asked to ask the approval of the ratepayers for borrowing money to the amount by which the expenditures on the addition to Hillcrest School exceeded the original estimate.

NOTICE

OPENING!
NU WAY
BEAUTY SALON
41 VICTORIA AVE.
—★—
OCTOBER 6th
Prop.: HELEN PITT
(formerly of Peggy's Beauty Salon)
O5-21

PERSONAL

ACUTE STOMACH AND DUODENAL pain due to excess acid quickly relieved with Bell-ans Stomach Powder. Available at all druggists.

GERRY'S CHEERMOMO BOLDEN'S Cough Syrup. Quick relief for asthma attacks, acute tracheal tie for bronchitis and coughs due to colds. Only at Gerry's. O1-tfn

TRAILERS

MOBILE HOMES PARKED. DAY, week or month. Water and sewage provided. Fair's Fancy 3 miles east of hospital, Kingston Road. S7-1tn

END LONG STRIKE

NANTES, France (AP) — Some 14,000 Nantes metal workers who had been either on strike or locked out for 49 days have returned to work after getting a 15-per-cent wage boost, eight per cent less than what they were asking. The long walkout twice was marked with violent clashes between police and the strikers. One worker was killed and 96 others injured.

BUSINESS DIRECTORY

ACCOUNTANTS

T. A. MACHOLD
PUBLIC ACCOUNTANT - AUDITOR
104 Front St., (Over Robertson Hood)
PHONE WO 8-4621
RESIDENCE: MT. VIEW 69-R-12
S3-1yr

JOHN G. TRUMPOUR
PUBLIC ACCOUNTANT
206 Front Street
APPOINTMENT ..... WO 8-4181
EVENINGS ..... WO 8-1634

KENNETH J. SODEN
PUBLIC ACCOUNTANT — AUDITS
204½ FRONT ST.
BELLEVILLE — WO 8-2940
S7-1y

W. S. STONE
CHARTERED ACCOUNTANT
205 PINNACLE STREET
(Metal Quinte Appeal)
WO 8-4343
S28-1y

GEO. A. WELCH
and COMPANY
Chartered Accountants
BELLEVILLE
(Robin Building)
WO 8-2268 — 244 Pinnacle St.
Ottawa — Cornwall
S2-1y

ANTIQUES

BOUGHT — SOLD
Primitives, Furniture, Manuscripts, Gold, Silver, Copper, Pewter, Brass
Glass China
Antique Weapons
Indian Artifacts
T. G. WRIGHTMEYER
Period Furniture — Orientals
152 Dundas St. W. — Belleville
S6-1y

ARTISTS' SUPPLIES

QUINTE
PAINT AND WALLPAPER
GRUMBACHER "PRE-TESTED" OILS
BRUSHES — CANVAS — EASELS
RUBBER MOLDS—POSTER COLORS
A COMPLETE LINE OF ARTISTS' MATERIALS
18 McANANY ST. — WO 8-8504
(On the Market Square)

ARCHITECT

WATSON and WIEGAND
ARCHITECTS
244 FRONT ST. BELLEVILLE, ONT.
S6-1y

BUILDERS' SUPPLIES

LUMBER
ROOFING — INSULATION
SIDINGS — PLYWOODS
MASONITE — PLYWOOD — SASH
DOORS — MOULDING
HARDWARE
E. D. MOTT
Lumber and Builders' Supplies
370 FRONT ST. WO 8-2324
S2-1y

CONSULTING ENGINEER

R. FRANK QUICK
(Consulting Engineer)
Design and Supervision of Heating, Plumbing, Ventilating, Air-Conditioning and Lighting
104½ MOIRA ST. E. — WO 8-4807

CONCRETE

McFarland Ready Mix
Concrete Products Company
Pinnacle Road
Phone WO 8-5211
Trenton-Seneca 3600 (Toll call.)
Picton Inquiries 708
"IF IT'S MIXED BY McFARLANDS IT'S GOOD"
FREE ESTIMATES
J9-1y

W. DANFORD and SON
Concrete Walks, Driveways, Footings and Foundations
Carpentering & Cabinet Making
Phone WO 8-5622

CARTAGE

For Courteous and Efficient MOVING SERVICE
and
CARTAGE
WO 8-9711
ART BRIDGE DELIVERY
Fully Insured
M19-1y

CHIROPRACTORS

ROBERT D KNOX, D.C.
Doctor of Chiropractic
X-RAY
204½ FRONT ST.
(Over Blood's Gift Shop)
PHONE
Office WO 8-9002—Res. WO 8-7393
A17-1m

EAVESTROUGHING

Eavestrough Installed
Roofing and General Repair
Free Estimates
ROBERT BAILEY
Point Anne — WO 8-3674
J4-1y

EAVESTROUGH ROOFING

Roofing of All Kinds, Shingled, Built-up, Metal, etc.
EAVESTROUGHS INSTALLED
30C PER FOOT AND UP
Budget terms can be arranged with or without down payment if required
GEORGE BAILEY
POINT ANNE — WO 8-9095

FLOORS and WALLS

PIDUTTI — FABBRI
TILE and TERRAZZO CO.
GLAZED and CERAMIC FLOOR and WALL TILE
TERRAZZO FLOORS — Guaranteed
Repairs on Tile and Terrazzo
Floors Cleaned and Sealed
FOR FREE ESTIMATES
PHONE WO 8-7435
OR WO 8-6236
W30-1y

FLOOR FINISHING

EARLE DARRAH
Dial WO 8-6076—56 Bridge St. E.
SANDING, POLISHING, LAYING
POLISHERS FOR RENT
Expert Installation of Asphalt Rubber Tile and Marblestone Floors
FREE ESTIMATES
As Near As Your Phone
S15-tf

FOOT SPECIALIST

H. W. ROBESON
FOOT AILMENT SERVICE
SPECIALIST
Fallen arches, weak ankles, metatarsal, hammer - toes and cases arising therefrom, as well as painful, aching backs, rheumatism and knee troubles.
OFFICE HOURS: 9 a.m. - 1 p.m. by Appointment
144 FRONT ST. — Phone WO 8-9762
(Opposite Capitol Theatre)
J6-tf

HAIR DRESSING

LEEMAN'S HAIRDRESSING
167 CAMPBELL STREET
OUR SKILLED OPERATORS SPECIALIZE IN THE MASTER PERMANENT WAVE
"THAT PERFECTLY GROOMED LOOK"
Phone WO 8-4184 for Appointment
S28-1y

INSURANCE

HALL & EARLE
(Nora B. Earle, Sole Owner)
ACCIDENT and PLATE GLASS
General Insurance — Automobile
Real Estate — Rentals
PHONE WO 8-2342
244 ANN ST. — BELLEVILLE
S5-1y

BURROWS & FROST
GENERAL INSURANCE
Automobile — Fire — Casualties
Trenton 2. Burrows, Mgr.
248½ FRONT ST. — WO 8-3281
S1-1y

MIMEOGRAPHING RUBBER STAMPS

THE JAMES TEXTS
LIMITED
Fast, efficient work covering all kinds of Reports, Circular Letters, Statements, Clubs Lodges, Church Work, Price Lists, Notices, Cards, Office Supplies, Rubber Stamps, Numbering Machines and Addressing Machines
179 - 183 Front Street
PHONE WO 8-6775
S6-1y

PLATING

BELLEVILLE PLATERS
Specialists in Copper, Nickel, Chrome Plating
Phone WO 8-3182 — P.O. Box 142
(Next to YMCA, Campbell Street)
S6-1y

SLIPCOVERS

SLIPCOVERS
JEANNE JACKSON
Phone WO 8-7019
Custom-Tailored
Slipcovers - Draperies - Slipcreads
MATERIALS SUPPLIED
ESTIMATES GIVEN
J4-1y

RENTALS

QUINTE
PAINT AND WALLPAPER
TO RENT — BY DAY OR WEEK
FLOOR SANDERS
FLOOR POLISHERS
WALLPAPER STEAMERS
ALUMINUM EXTENSION LADDERS
24, 32, 36 and 40 ft.
18 McANANY ST. — WO 8-8504
(On the Market Square)

TYPEWRITER REPAIRS

THE JAMES TEXTS
LIMITED
Prompt and Efficient Repairs on ALL MAKES OF MACHINES
Typewriters and Adding Machines
Sold and Rented
179 - 183 Front Street
PHONE WO 8-6775
S1-1y

HASTINGS TYPEWRITER COMPANY
SALES - SERVICE - RENTALS
Royal Typewriters, Adders, Dictating Machines — Guaranteed Service, All Makes of Machines.
WO 2-1551
A29-1y

UPHOLSTERING

UPHOLSTERING
ROSSMORE
UPHOLSTERY
Phone Mt. View 44-R-12
New and Re-cover Work
Furniture — Chesterfields
Free Estimates—Samples supplied
Air-Foam Rubber a Specialty
HOWARD LOCKWOOD
R.R. 7, BELLEVILLE

VETERINARIAN

DR. KEITH B. HARRISON
VETERINARIAN
Offices: 1 Bills Road at Rosita
On Highway No. 37
Phone WO 8-7514
And at Tweed Fred Mill
PHONE TWEED 3
J18-tf

DR. PAUL FOSTER
VETERINARIAN
Office at:
28 COLLEGE ST. E.
BELLEVILLE
PHONE WO 8-6043
S6-tf

WHO CAN DO IT?

BUILDING SUPPLIES

G. F. AIRHART LUMBER CO., LTD.
Phone WO 8-2185 Station St. E.
Lumber, roofing, hardwood flooring, plywood, sash and doors, mill work, gyproc, gyproc lath insulation.
A16-tf

LUMBER, SHINGLES, DOORS, sashes, millwork, cement, builders' hardware. Houston Company Limited, Bay St. WO 8-6425.
J30-tf

LUMBER, ROOFING, INSULATION, sidings, wallboards, masonite, plywood, sash, doors, millwork, hardware. E. D. Mott, 370 Front Street, WO 8-2324.
J30-tf

CONCRETE

READY MIXED CONCRETE FOR ALL your requirements. McFarland's Ready Mix Concrete Products Company, Foxboro Road. WO 8-2075. "If it's mixed by McFarland's, it's good." Free estimates.
S12-1m

DRESSMAKING

DRESSMAKING AND ALTERATIONS Ladies' suits, coats, dresses and sportswear. Personal and prompt service. WO 2-2152.
S28-1y

FRESH FISH

FRESH CAUGHT PICKEREL, LAKE whitefish and dressed muskrats. Bay of Quinte Fisheries, WO 8-3154.
B10-1m

INVISIBLE MENDING

INVISIBLE MENDING AND REweaving, 260 Dundas Street East. Phone WO 8-6023.
J1-tf

ICE and FUEL

HARRY SMITH ICE COAL FUEL. Pinnacle St. — C 8-7919
M3-1y

RENTALS

NEW VACUUM CLEANERS, TANK models, for rent 50 c. per day. Call WO 8-1374.
J26-1y

SINGER PORTABLE ELECTRIC sewing machine for rent by week or month. Delivered and picked up. Singer Sewing Center, Belleville. WO 8-2685.
J26-1y

SLAUGHTERING

ALL TYPES LIVESTOCK DRESSED or ready for locker. Omar Chisholm R. R. 5, Belleville. WO 8-4150
O3-1m

PLASTERING

PLASTERING, REPAIRS, ANY KIND. Anywhere. Satisfaction guaranteed. Reasonable. WO 8-2911.
S6-1m

VACUUMS FOR SALE

ELECTROLUX, AUTOMATIC AND regular models. All makes for sales, service and rentals. 8 Highland Ave WO 8-2884.
O3-1m

WATER LOCATOR

HERBERT FOX, 191½ ISABEL ST. Belleville. Phone WO 8-3184 evenings. 40 years' experience.
A15-12m

SHARPENING SERVICE

LAWNMOWERS, SAWS, SCISSORS knives, mail orders shortened. 89 South John Street. Mr. Joe Rugget. Pick up and deliver.
S12-1m

T.V. SALES AND SERVICE

ALL - WAVE AERIALS; AERIAL clamps—over 20 styles in stock. Phone Pinkie Electric, WO 2-2860, for prices.
S6-1m

D. CAIRNS' TELEVISION SALES, installation and repair. Expert service. Prompt work guaranteed. WO 8-3214.
A22-1m

TRUCKING

RICH BLACK LOAM, SANDY FILL, rough fill, crushed stone, etc. Building and grading. Excavating. Ingibood, WO 2-2306.
B13-1m

RICH BLACK LOAM, SAND FILL and rotten manure. Cinders, crushed rock, gravel, gravel. Phone McCarthage, WO 2-2189.
A24-1m

RICH LOAM, 3 YDS. 8' BRICK AND block sand, clay, soft sand, gravel fill. Ivan Wright, WO 8-5117.
S2-1m

LOAM, SOFT FILL, GRAVEL, SAND, crushed stone, cinders. General trucking. Morrison Bros. Cartage Phone WO 8-7606.
J14-tf

VENETIAN BLINDS

VENETIAN BLIND
SERVICE
Blinds Cleaned, Retaped, Recorded and Repaired
BELLEVILLE
DIAL WO 8-8881
J28-1y

NO PAPER?

CALL
Checker Taxi
WO 8-6464

IF YOUR ONTARIO INTELLIGENCER HAS NOT BEEN DELIVERED BY 6.30 P.M. — 7.00 ON FRIDAYS
Call WO 8-6464 and Checker Taxi will take one to you as soon as possible.
This service applies only within the Belleville City Limits

Flying Training School Must Pay Tax on Surplus

OTTAWA (CP)—The St. Catharines, Ont., Flying Training School, formerly in the Second World War to train RCAF pilots, must pay income tax on its surplus for the first three years of its operation, the Supreme Court of Canada ruled Tuesday.

The court ruled, however, that no tax can be levied on surpluses from operations after March 31, 1943, since all earnings after then were, in effect, assigned to the crown in trust.

Tuesday's decision partly overruled the decision of Mr. Justice J. T. Thorson of the Exchequer Court who had decided that none of the school's surplus was taxable.

The judgment did not state how much taxable profits were made before March 31, 1943. At the end of the war the school had a surplus of $93,000 from its training of RCAF pilots.

INCORPORATED BY CLUB

The school was incorporated by the St. Catharines Flying Club headed by A. M. Seymour, former president of the Canadian Flying Clubs association. Capital of more than $35,000 was donated by district industries and the charter prohibited distribution of any profits during the war. The intention was that any money should revert to the flying club after the war.

In first contract to train RCAF pilots expired March 31, 1942. The second contract, running for two years, provided that any money might be set aside. It should be held in a reserve account until after the war when it would be paid to a flying club named by the administer or else revert to the crown.

Following the war the government negotiated with all similar flying establishments to surrender All but the St. Catharines school agreed to give up all surplus money above $5,000 a year in returns for certain crown equipment. The St. Catharines club refused to follow suit in the belief that it was a non-profit organization not liable to tax and that its sponsoring club was entitled to the money.

Little Benny's Notebook

Ma was thinking serious to herself, saying to pop, William, that I have a certain friend and she has a certain friend who is not really a friend at all, because she keeps spreading baseless slanders about my friend, but what I ought to tell her? she said.

No, pop said, and ma said, But why, exactly?

It's not your bizness, pop said, and ma said. But William, then sooner or later somebody ets will tell her, and she'll never speek to me again if she finds I kept my mouth closed like a hippocritical person. So dont you think I ought to say something? she said.

No, pop said, and ma said, Why not?

It's no concern of yours, pop said, and ma said. But if you saw a frend of yours sinking into quicksands. I'm sure you'd pull him out,

$100.00 FOR YOU!
SEE PAGE 10

(ADVT.)

Announce New Way To Shrink Painful Piles

Science Finds Healing Substance That Does Both—Relieves Pain—Shrinks Hemorrhoids

Toronto, Ont. (Special) — For the first time science has found a new healing substance with the astonishing ability to shrink hemorrhoids and to relieve pain. Thousands have been relieved—without resort to surgery.

In one hemorrhoid case after another, "very striking improvement" was reported and verified by doctors' observations.

Pain was relieved promptly. And, while gently relieving pain, actual reduction or retraction (shrinking) took place.

And most amazing of all—this improvement was reported in case after case where doctors' observations were continued over a period of many months!

In fact, results were so thorough that sufferers were able to make such astonishing statements as "Piles have ceased to be a problem!" And among these sufferers were a very wide variety of cases and conditions, some of 10 to 20 years' standing.

All this, without the use of narcotics, anesthetics or astringents of any kind. The secret is a new healing substance (Bio-Dyne®)—the discovery of a famous scientific institute. Already, Bio-Dyne is in wide use for healing injured tissue on all parts of the body.

This new healing substance is offered in suppository or ointment form called Preparation H®. Ask for individually sealed unguent-filled Preparation H suppositories or Preparation H ointment with special applicator. Preparation H is sold at all drug stores. Satisfaction guaranteed or money refunded.
®Trade Mark Reg.

MR. TWEEDY

by Ned Riddle

even if he didn't know he was sinking.

Keep out of it, pop said, and ma said, Why, William?

It has nothing to do with you, pop said, and ma said, Anyway, William, the sequel to the story is, I've already told her, and if you tell me it is a single reason I was wrong, I'll never forgive you.

Then I'll tell you 2 reasons why you were right, pop said. Ferst, you've already gone and done it, and 2nd, even if you hadn't, no power on erth could of prevented you from doing it later, for by simple unanserable logic, you were right, he said, and ma said, Well I'm glad to hear you say so, even if you did have to admit that if took all my powers of logic to convince you.

Being the happy end for me.

—★—

ONE DEAD, TWO HURT

JERUSALEM (AP)—An official Israeli announcement said one Israeli watchman was killed and two others were wounded Tuesday night by gunfire near Gilat settlement, 15 miles east of the Egyptian-held Gaza strip.

CLASSIFIED RATES
MINIMUM CHARGE 60c FOR ONE INSERTION
(Based on 6 Words)
TWO CONSECUTIVE INSERTIONS $1.00
THREE CONSECUTIVE INSERTIONS $1.30
EACH ADDITIONAL WORD OVER 36 WORDS, FIVE CENTS EACH INSERTION. 36 SECOND CONSECUTIVE INSERTION AND 36 FOR EVERY INSERTION THEREAFTER
PLEASE NOTE
ALL CLASSIFIED ADS ARE PAYABLE THE FIRST DAY OF PUBLICATION
Otherwise Rate and a Half will be charged

WANTED
Apprentice to learn the printing trade. Must have at least one year in high school.
Apply
ONTARIO INTELLIGENCER

★
FOR A
QUICK RESULT
LOW COST
WANT AD
DIAL
WO 8-5757
The Ontario Intelligencer

120 THEATRE TICKETS
TO BE GIVEN AWAY
FREE
TO READERS OF THE WANT ADS
DURING
WANT ADS WEEK
OCTOBER 13th. to 19th.
★
FOR A
QUICK RESULT
LOW COST
WANT AD
DIAL
WO 8-5757
The Ontario Intelligencer

Are your house and furnishings INSURED for what they are worth?
MORTGAGE LOANS and INSURANCE
Individual Attention and Budget Terms
JAMIESON BONE & CO.
163 Front St. WO 8-5765

Calgary Teacher Is Beloved By Tribesmen for His Interest In Indian Assoc. of Alberta

CALGARY (CP) — Among the Stoney Indians of the Morley reservation he is known as "White Cloud."

To the Sarcees whose reservation is adjacent to the City of Calgary he's known as "Sittina Eagle."

To residents of Calgary he's John Laurie, B.A., teacher on the staff of the Crescent Heights high school.

He's also secretary, without pay, of the Indian Association of Alberta and in this capacity has long been prodding the officials of the federal department of Indian affairs.

MANY ACHIEVEMENTS

John Laurie was born on an Ontario farm 54 years ago. He is a graduate of the University of Toronto where he was an honor student. He came to Calgary in 1919 and joined the staff of the old Western Canada College as English and Latin master.

Now, although broken in health and forced to give up teaching for the time being, he can look back on a long list of achievements.

The first job he tackled was a study of the Indian Act. The Indians were suspicious at first and wanted to know more about the white man who had come suddenly into their midst, ready to battle the Canadian government's for a better deal for the Plains Indians.

But Mr. Laurie had first-class credentials with the support of the late Chief Enos Hunter of the Stonys, Johnny Calliboe of Michel's Band, Jim Gladstone of the Bloods and Reuben Bull and Dave Crowchild of the Sarcees.

ENERGETIC ADVOCATE

He wrote articles, addressed public meetings and studied the Indian Act until he knew every paragraph by heart. He accompanied a delegation to Ottawa in 1947 to discuss possible revision of the act. On three other occasions he went at his own expense.

Early in 1948 he was warned by doctors to ease up. At that time the Indian Act was in the process of being revised and he could not afford to stop. Then one night on the Sarcee reserve he dropped unconscious at the feet of chief David Crowchild.

The ailment was diagnosed as a coronary occlusion, and for a while Laurie hovered between life and death in hospital. Indian friends, Johnny Calliboo and Mr. and Mrs. Dave Crowchild conducted a 36-day vigil at the hospital.

The Indians couldn't believe that everything was being done for Mr. Laurie and sent out a call for Walking Buffalo, great medicine man of the Stoneys, who came to the hospital.

TRIBAL INVASION

Accompanied by a representative group from the tribes, the majestic medicine man strode down the hospital corridor. An orderly on duty outside Laurie's door retreated when he saw the Indians advancing.

For nearly 10 minutes the Indians prayed in their own way for his life. Hospital officials and nurses attracted by the low chant swarmed around the corridors but the bodyguard refused them admittance. Later the Indians left as silently as they had come.

Laurie soon was sufficiently recovered to be discharged from hospital. He went to the Sarcee reserve where Chief Crowchild's family nursed him to health.

His accomplishments have ranged from greater reserves autonomy to pensions, education grants, better medical attention for Indians, and all aspects of life enjoyed by whites.

Recently he again entered hospital for further cardiac treatment. He carried a bulky briefcase. Even from sickbed, the work of trying to obtain a better deal for Alberta Indians would continue.

RESTORE THEATRE

VIENNA (Reuters)—The historic Vienna Burg Theatre, restored in all its 19th-century splendor, will reopen here next week with what is technically the most modern stage in Europe. The Burg, former centre of Vienna theatrical life, was destroyed by fire in 1945. It has been rebuilt at a cost of $4,-800,000.

JUMPS INTO FALLS

NIAGARA FALLS, N. Y. (AP)—Miss Lucille Kusch, 34, of the nearby town of Tonawanda, jumped from the Goat Island bridge Tuesday night and was carried to her death over the American side of Niagara Falls. Joseph Fabiano of Niagara Falls said he rushed onto the bridge but arrived seconds too late to prevent Miss Kusch from climbing the rail and jumping over the side. She hit the water 300 yards upstream from the cataract.

Pipes Musical Instrument Says Toronto Local

TORONTO (CP)—A comedienne who skips out on stage, raps out a discordant notes on the piano and then takes a musical ball practical doesn't have to join the Toronto Musicians Union.

But, ruled union executive officer Walter Murdoch Tuesday, a performer who tosts out 15 seconds of a "three blind mice" on a trumpet, a woman who strums a ukelele for 1½ minutes and a man who plays the bagpipes must.

The "musicians" are members of an English troupe on a six-week tour of Canada, sponsored by the Variety Club.

DELAYED MATINEE

Controversy over their Musicians Union membership has created a furor among musicians. It delayed the troupe's Saturday matinee at the Royal Alexandra theatre here for 10 minutes when Toronto musicians in the pit orchestra weren't sure whether they could play with the non-union musicians. It ended Tuesday when fines the troupe paid their $50 musicians union fee.

The union ruled that the fourth, a comedienne Betty Jumel, didn't have to join.

"In her case the piano is just a prop," said Mr. Murdoch. "She doesn't have to join us to fall off a piano."

Alec Finlay, a member of the troupe, said his bagpipes collapsed from shock" when the union ruled the pipes are a musical instrument.

CREW ESCAPES CRASH

GALVA, Kan. (AP)—A B-47 jet bomber crashed 100 feet from a producing oil well near this central Kansas town Tuesday but the crew of four parachuted to safety. The plane burned, but there was no damage to the well.

5 TIMES A WEEK

KAMLOOPS, B.C. (CP) — The oldest newspaper in the interior of British Columbia, the Kamloops Sentinel, Monday became the first in Canada to publish five times a week. The Sentinel, established in 1890, had published three times a week since 1948. Ronald White is publisher.

EATON'S

Winterize Their Wardrobe at EATON'S

Boys! Girls! Toddlers! From Crib to Kindergarten age; EATON'S has the cosy-warm, Winter Coats and Coat-Sets they'll need to foil Jack Frost . . . and at prices to suit Daddy's budget. Come shop now, while selections are at their best and be ready for the colder Winter weather.

Boys' Wool Fleece 3-Piece Coat Sets

Dyed fur - collared, double - breasted coat, lined with brushed cotton and with zipper-ed leggings and fur peaked helmet. Choice of Navy or Brown in sizes 2 to 3x.
3-piece set 12.95

Girls' Fur-Trimmed 3-Piece Sets

Lovely wool fleece in Red, Blue or Rosewood; double-breasted, dyed fur-trimmed coat with pleated cotton and wash pile lining. Hide - buttoned, ankle - zippered leggings and fur pom-pom trimmed hat. Sizes 4 to 6x.
3-piece set 17.95

Toddler Girls' 3-Piece Sets

Wool and cotton in two size and two price ranges. Coat, leggings and hat in Wine, Royal or Blue. Sizes 2 to 3x.
Set 13.95

Girls' Wool and Orlon* Coat Sets

Three piece style with smart coat, leggings and hat, in blue, heliotrope or red . . . attractive wool and Orlon fabrics. Sizes 2-3 and 3x.
Set 16.95

*Dupont's Trade-Name for its Acrylic Fibre

Two Size Ranges In Girls' Sets

Lovely wool and cotton sets in Wine, Royal or Green — resembling of smart coat, warm leggings and hat. Sizes 2 to 3x. 2-piece set 9.95

Toddler Girls' Cosy Sets

Wool fleece, with quilted rayon lining in double - breasted coat, brushed cotton lining in suspender-type leggings. Off-the face, scalloped-brim bonnet. Pink, Blue or Yellow. Sizes 1-2-3.
3-piece set 13.95

Excellent for the Hunting Season!

Men's Rubber Boots

Cellular-foam Insulation for Foot Warmth. The Hunter will readily appreciate the warmth and moisture-resisting properties which these quality heavy rubber boots can provide . . . even effective against sub-zero weather! Made in handsome Russet Brown, 10-inch height with cellular-foam insulation between the inner and outer layers of rubber. Steel shanks for extra support during long periods of walking; crepe compound rubber soles, rubber heels.

Sizes 6 to 12.
Pair 10.95

Girls' Detachable Collar Coat Sets

Double-breasted coat with detachable, dyed, fur trimmed collar, quilted rayon satin lining. Checked wool and cotton suiton cloth in Wine, Blue, Green, with zippered leggings & fur trimmed hat. Sizes 4-6x.
3-piece set 13.95

Girls' Wool and Rayon Melton 3-Piece Sets

Wine, Blue or Green; Sizes 4 to 6x . . . . double breasted, coat with dyed fur collar and quilted rayon lining. Zipper - leg slacks with elastic back; fur trimmed bonnet.
3-piece set 17.95

T. EATON Co. BELLEVILLE BRANCH

Dial WO 2-4561

$100.00 FOR YOU!

SEE PAGE 10

SAVE $100.00 ON THE INSTALLATION OF CELEBRATED

"McCLARY"

WINTER AIR-CONDITIONING

SPACE SAVING

Oil-Fired FURNACE

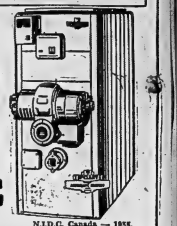

N.I.D.C. Canada — 1955. Winner — Design Award.

EFFICIENT HEATING!

FRESH CLEAN AIR EVERY 12 MINUTES

INSTALLED QUICKLY & CORRECTLY BY HEATING EXPERTS

ONE YEAR'S SERVICE INCLUDED WITHOUT EXTRA CHARGE

INSTALLATION INCLUDES

Oil storage tank of 150 to 200 gallons capacity and ductwork from the furnace to a maximum of 4 existing warm air outlets and two existing cold air returns. Ductwork consists of a rectangular extended plenum from the furnace (located as close to your chimney as possible), with 4 inch perimeter type fittings and pipe strung through the joists to each outlet. The layouts will be efficiently planned to give you the maximum heating comfort from your furnace.

INSTALLATION REQUIREMNTS

This unit has a bonnet rating of 87,000 B.T.U. and is suitable for installation in most 5 or 6-room bungalows, storey-and-a-half or 2-storey homes.

Where additional air outlets are necessary or desired, additional charges will apply.

To an extra existing warm air outlet or cold air return $20

To a warm air outlet in the basement (maximum length 9 feet) complete with register $12

To a new warm air outlet or cold air return cut in main floor, with register $25

To a warm air outlet, exposed, to a second floor $35

Where standard oil storage tank cannot be installed; two 100-gallon tanks may have to be installed, depending on basement measurements. $30.00

If water pipes, gas lines or electrical wiring must be moved for proper installation, it is conditional to this offer that they be moved at the owner's expense.

— FEATURES —

Major savings, offered at a timely season! Think of the advantages! You'll banish furnace tending with this carefree automatic unit . . . and the cost will be considerably less than usual. It's one of the most efficient furnaces of its kind and size available in Canada at the present time! All parts are skilfully engineered to give you outstanding performance and heating comfort for years to come! Here are just a few of the reasons the McClary Winter Air Conditioner is one of the most-in-demand furnaces in Canada today...

- IT'S ECONOMICAL TO OPERATE . . . get efficient heating from your fuel . . . stretches your fuel dollars!
- IT SAVES SPACE IN YOUR BASEMENT . . . not much bigger than a refrigerator, this compact unit measures only 44" long, 21" wide and 47" high.
- IT'S SMARTLY DESIGNED . . . fits in harmoniously with a finished basement!
- IT'S QUIET . . . very low noise level — less than a new washing machine!
- IT'S CLEAN . . . dirt, grime and pollen are filtered from the air to help make housework easier and cut down on cleaning bills!
- IT'S EFFECTIVE . . . warm, moistened filtered air is redistributed by a powerful blower in approximately 12 minutes . . . at the rate of 800 cubic feet per minute!
- IT'S RELIABLE . . . the heat-exchanger (all steel welded construction with pre-heater) is guaranteed by the manufacturer for a period of 5 years!

COMPLETELY INSTALLED

$609.00

REG. $709.00

$60.90 DOWN

24 MONTHLY PAYMENTS OF $25.21

Oil contracts will be arranged with major oil supplier — to assure you of prompt, automatic delivery of fuel! If there is any coal to be removed, we will arrange removal and credit you with the equivalent value in oil . . . If more than one ton must be moved there will be a slight charge for additional bagging. (Note: mixed coal is not evaluated at as high a rate as straight coal.)

THE JOHN LEWIS CO. LTD.

265 FRONT STREET

DIAL WO 8-5525

THE WEATHER
Friday — Few isolated thundershowers in morning. Little change in temperature. Low 60, high 78.

The Ontario Intelligencer

TEMPERATURES
Today Max. 81, Min. 51
One year ago 65 35
Wednesday's mean temp. 56.1.
Bay temp. 60.
Rainfall: 0.76 inch.

BELLEVILLE, ONTARIO, THURSDAY, OCTOBER 6, 1955

5c Per Copy, 25c Per Week

Pinay In Group Demanding Faure Resign As Premier

Republicans Dissatisfied As Faure Fires Gaullists

PARIS (AP)—Four Independent Republican ministers excluding Foreign Minister Antoine Pinay—this afternoon went to see Premier Edgar Faure with the intention of getting Faure to resign or submit their own resignations.

Earlier in the day four ministers upon the Social Republican party had submitted their resignations—at Faure's request.

In the face of the first defections from the government, Faure went ahead with plans for a debate in the National Assembly on Moroccan problems. The debate was scheduled to open tonight.

The independents then started their action following a meeting of party leaders.

The independents were reported to have two demands to make to Faure. The first was that the premier should ask for a postponement of the debate. If he refused to do this, the ministers were going to suggest that Faure resign.

FAURE MAY FALL

If this was refused, then the ministers were going to submit their own resignations.

In the group with Pinay were Roger Duchet, minister of reconstruction; Paul Antier, minister of the merchant marine, and Camille Laurelle, minister of agriculture.

Faure announced that he had enough strength to face the debate without the Gaullists he resigned. It was an extremely doubtful, however, whether he could weather another storm going to congress.

A fifth minister from the Gaullist Social Republican party, Public Works Minister Edmond Cornigliou-Molliner, remained in the cabinet. Gen. Pierre Koenig, the defence minister, also the Gaullists' leader, kicked out.

Faure announced his intention to stay on as head of the government after a cabinet meeting with President Rene Coty. He announced after the brief session with the premier that the French North African policy would begin tonight.

It is expected that the debate will go on non-stop until Faure either wins a vote of confidence or is thrown out.

His chances of surviving as head of the government appear relatively thin, since withdrawal of the Gaullist votes from the original support in the assembly would leave him without a majority.

Besides Koenig, the ministers ousted from the cabinet were Rene Mayer, Triboulet, veterans affairs minister; Pinay's foreign affairs minister with special powers delegated by the premier; and Maurice Bayrou, secretary of state in the ministry for overseas territories.

TICKLISH SITUATION

The cabinet meeting this morning had to sort out the ticklish problem of what to do about replacing Morocco's Sultan Ben Moulay Arafa, who was eased out of office by the government in Rabat, Before leaving, however, the sultan delegated his powers to the regent.

The question now is whether the government can go ahead with Faure for a three-man regency council, or whether the sultan has blocked such a move by his delegation of powers. The De Gaullist ministers who left the cabinet today claimed there was no possibility of setting up the three-man council of the throne. Faure, on the other hand was reported to have told a French official that the council would not stand in the way of such a move.

SLIPPERY FAIR FOILED

LA GRANGE, Ky. (AP) — Two prisoners trying to make a "clean" break from La Grange reformatory were caught hiding in a huge pile of soap today. Wednesday, Henry Clay Collins and Thomas M. Moore, both 24, tried to hide out by forming a cavity in the pile of soap in the prisoner's soap factory.

Today's Chuckle

The most disappointed people in the world are those who get what's coming to them.

THE WEATHER

TORONTO (CP) — Synopsis: Warm air moves south of southern Ontario, add Wednesday's steady rain will give way to scattered showers today. In northern Ontario rain will be more plentiful. Cooler air will advance steadily from the west, today and Friday to cover the province Friday afternoon. Occasional showers and isolated thundershowers will accompany the cooler air.

By CARL HARTMAN

RABAT, Morocco (AP)—White flags began flying today over small villages along the Spanish-Moroccan frontier to indicate that some of the tribesmen in the zone of the current Moroccan uprising are ready to call it quits.

French officers on the spot, however, were not sure that this all trouble has ended. Fighting still was in progress today at Tizi Ouzli, in eastern French Morocco near the frontier of French and Spanish Morocco. Legionnaires and regular French troops, one group moving up to open a road earlier blocked by rebel Berber tribesmen from the Riff country.

But while the military situation seemed to be getting slightly better in Morocco, evidently the political situation worsened, both in Morocco and in France.

In Paris a group from Premier Faure's cabinet was ousted today, threatening the life of the government and the implementation of its new Moroccan policy.

In Rabat, a group of colonialists known as the "French Presence" was reported to have put pressure from Resident-General Pierre Soulet to get him to oust the pro-rebel Berber tribesmen from the Riff country.

But while the military situation seemed to be getting slightly better in Morocco, evidently the political situation worsened, both in Morocco and in France.

In Paris a group from Premier Faure's cabinet was ousted today, threatening the life of the government and the implementation of its new Moroccan policy.

In Rabat, a group of colonialists known as the "French Presence" was reported to have put pressure from Resident-General Pierre Soulet to get him to oust the pro-rebel Berber tribesmen from the Riff country.

STILL A MENACE

The French colonials — and many members of the National Assembly in Paris — have been calling for Faure's ouster because he yielded to Moroccan nationalist demands for the deposing of Sultan Mohammed Ben Moulay Arafa.

The French forces in Morocco are still menaced by the rebels who hold positions in the mountains. French authorities fear that the new fighting might spread to heretofore peaceful areas, have moved refugees, mostly women and children, into Taza, a city of 29,000, 15 miles south of the border of French and Spanish Morocco.

The rebels, wearing a kind of battledress under their long white gowns, swarmed in mass attacks upon border posts Saturday night. They were beaten off. Taking their dead and wounded with them, they retreated to the mountains, where they continued to fire on anybody attempting to use the nearby highway.

Simultaneous attacks at Immouzer-des-Marmoucha and Berkine, southeast of Fez, suggested to French authorities that a "master mind" outside Morocco was seeking to unite the Riff tribes with the warlike Berbers.

WARNING TO SPAIN

Refugees also said the rebel columns came from Spanish Morocco and carried Spanish and Moroccan flags side by side.

The French apparently are determined to crush the strategic northern triangle at all cost. Reinforcements from the French interior area Wednesday to take personal charge.

In Paris, Rene Massigli, permanent head of the French foreign office, was reported to have had a "firm language" in a talk with the Spanish ambassador in which he asked that the rebels be prevented from using Spanish Morocco as a base.

U. S. SHIPS WHEAT

BELGRADE (AP)—The official weekly Economic Review discloses the United States has agreed to ship Yugoslavia 300,000 tons of wheat from farm surpluses.

CANADA TO SPEND $500,000 ON A-POWER AID

Will Speed Economic Electrical Power

CHALK RIVER, Ont. (CP)—Canada will pour an additional $450,000 to $500,000 into atomic energy research to speed the day of economic electrical power from the atom.

Atomic Energy of Canada Ltd. announced Wednesday that Canadair Ltd. of Montreal, Canadian manufacturer of the Sabre jet, has been awarded a contract to prepare a design and cost estimate for a small, low-cost "swimming pool" experimental atomic energy reactor. Its price is expected to be between $250,000 and $300,000, and it will be used to solve some of the problems still blocking construction of atomic power stations which will produce electricity economically.

Canadian Westinghouse Co. Ltd., Hamilton, also has been awarded a contract by the crown company for the design, development and fabrication of test equipment for the reactor for about $40,000. Nuclear now nearing completion here.

The cost of the experiment is expected to be about $200,000.

LOW POWER

The crown company said the new "swimming pool" reactor will have a low power and a low flux, but is designed in such a way components given off by uranium fuel rods.

The reactor will be the fourth built at Chalk River. The others are NRX, code name: the initial $11,000,000 NRX reactor which went back into operation Sept. 22 after being shut down seven weeks, and the low-power ZEEP, first nuclear experimental pile reactor built during the Second World War, and the NRU Chalk River unit, in an interview the "swimming pool" reactor in no way comparable to the NRX and NRU reactors which are highly-complex experimental and high-speed units to build.

The power of the reactor was not yet known but it would be only a fraction of NRX which produces 40,000 kilowatts and NRU expected to develop 200,000. Zeep has a power of only 10 watts.

The "swimming pool" reactor is a shielded primary of a group of uranium fuel elements suspended in an open pool or tank of water. Control is by means of the action of the pile, slows down the nuclear reaction and by remote control of the action and shields workers from radiation.

Big Airliner With 61 Aboard Hours Overdue

DENVER, Colo. (AP)—A United Airlines DC-6 with 61 persons aboard has been missing for the past three minutes, the airline announced today.

Fred Brown, assistant to the president of UAL, said the plane, coach flight 409, left Denver at 6:33 a. m. MST and has not been reported since.

The Wyoming director of aeronautics said a search air force base said search planes are in the air, looking in the area of the Big Horn Range mountains in southern Wyoming.

The plane was enroute to San Francisco and was scheduled to stop at Salt Lake City, Utah where it now is overdue.

Two Risk Lives to Search for Four Duck Hunters Overdue, All Are Safe

ERIEAU (CP) — Four duckhunters, six hours overdue after a storm blew up on Rondeau bay Wednesday night, were reported safe today by two fishermen who risked their lives to search the marshes.

The hunters — Jack Boyce and Fred Dulong of Charing Cross, Howard Hutchinson of Kingsville and Harry Wagner of Leamington —stayed overnight in an isolated hunting lodge on the bay's far shore where they had taken shelter.

Gerry Apfeld and Hartley Vidler got out shortly after midnight in a 16-foot outboard motor boat to search for them. Half an hour earlier, boatmen and provincial police decided the water and weather were too dangerous for a search.

The four men left home Wednesday afternoon and were expected back before supper. Their failure to return led the party they made the search trip despite the weather and the anxiety of the hunters' wives.

"We wouldn't ask any woman to wait all night wondering if her husband was dead or alive," Apfeld said. "I know what it's like to be stranded on the water myself, after all."

Erieau is on Rondeau bay in Lake Erie about 20 miles southeast of Chatham.

Friend Says Chief Told Her He Had $38,000 'Nest Egg'

Canadian Press Staff Writer

VANCOUVER (CP)—The continuing royal commission investigation into Vancouver's police force is off again—like that after five days.

The inquiry, under Commissioner R. H. Tupper, sat Wednesday for the 30th time in the three months since its inception. It has been marked by repeated adjournments, reconvening only last Tuesday after not sitting for 10 days.

The adjournment was granted at the request of John G. (Jay) Gould, counsel for police chief Walter Mulligan, who said it would be the last he would need on the grounds that he came late into the case.

The 30th sitting was marked by two developments:

Helen Elizabeth Douglas, self-admitted five-year companion of chief Mulligan, said he told her in 1949 he had a $38,000 nest egg paid him by gamblers.

Magistrate Oscar Orr, a police commissioner, read a letter he wrote the chief last May in which he said he was worried over "an increase in crime and a decrease in detection."

Miss Douglas, a married woman permitted by the commission to use maiden name, touched off a dis-pute between Mr. Gould and Mr. Tupper. The lawyer contended Mr. Tupper did not have the right of cross-examination of witnesses. Mr. Tupper ruled against him.

It was questioning by Commissioner Tupper which brought the testimony concerning the $38,000 from Miss Douglas.

She said the chief told her when they broke up in 1949 he had "a large amount" of money put away.

"How much?" the commissioner asked.

"Twenty-eight thousand dollars," she said.

"Is the bank?" asked Mr. Tupper. "How did he have it?"

"In cash."

Earlier, she told the commission that the chief had paid $2,200 for a farm in the Fraser valley area where they could retire when he left the force.

Sh said it was paid for with money "over and above" his salary.

"... It came from gamblers. He told me so."

She said the chief gave her a typewriter, in addition to other gifts, and that he "persuaded" her to help him write his speeches to churches, service clubs and other groups.

Hearn Wants Private Firms To Get Into Atomic Field

TORONTO (CP) — Dr. Richard Hearn, chairman of the Ontario Hydro-Electric Power Commission, says the federal government should release more information about its atomic energy research.

And he said he intends trying to do something about it in his position as a director of the crown-owned Atomic Energy of Canada Ltd. in Ottawa. He was speaking at a Toronto Electric Club luncheon on Wednesday, and said he hoped he would be released by Canada to industry.

He said if Canadian industry is shackled and discouraged by the federal government from developing our nuclear program. Chalk River this pile of atomic energy's research revolution has got to go further with industry. We can't afford to miss the boat."

He said that with the development of the St. Lawrence Seaway Ontario will be at the end of important markets.

"Why can't we in Ontario get some of this uranium? We have to have abundance — uranium and cheap power. How will solve our power problems?"

Dr. Hearn criticized the government for what he said was its failure to acquaint the people with the atomic energy age in language they can understand.

He said this has led to damaging sensationalism. The press had been guilty of feeding the public on a diet of frightening atomic publicity which was both unrealistic and unreliable.

Argentina's Labor Bosses Resign, Elections Planned

By BRUCE HENDERSON

BUENOS AIRES (AP)—The way was cleared today for smashing of Peronista rule of Argentina's giant General Confederation of Labor (CGT).

The CGT bosses, who run the 5,000,000-strong labor organization as the powerful right arm of ousted and exiled dictator Juan D. Peron, resigned Wednesday night, and the provisional government announced new elections will be held in every union within four months. The elections will be supervised by the army, navy and air force.

(Meanwhile, Reuters news agency reported from Asuncion, Paraguay, that Peron was in hot water with the government there after he was reported to have given an interview. This was confirmed a flagrant breach of parole daily.

Eisenhower's Staff Hopeful That Crisis Has Been Passed

DENVER (AP) — President Eisenhower's recovery from his heart attack progressed to the point today where his staff began to talk hopefully of the future.

The private opinion — which no one will put into words for quotation — is that the crisis has passed, and that the president soon will be taking a former hold on administration policy.

A complete physical examination is scheduled for this weekend when heart specialists will fly here from White of Boston returns to Denver. He will join the staff of presidential physician Maj. Gen. Howard Snyder in a thorough going checkup on their patient at Fitzsimons army hospital.

While will fly here Saturday with Sherman Adams, assistant to the president now in charge of the day to day operations of the government. Adams flew back to Washington Wednesday for meetings of the National Security Council and the cabinet.

The president, who will be 65 on Oct. 14, is doing so well that Adams no longer hesitates to prepare him documents requiring signature. Eisenhower signed four such papers Wednesday and initialled two others.

But even Adams, who enjoys Eisenhower's confidence more than any other man in official position, limited his discussions to non-controversial matters with which the president was familiar before his heart attack struck Sept. 24.

It was the third day in a row, and the fourth time since his illness, that the physicians allowed the president to do such paper work.

The cheerful patient got his big mail pouch the day out of a gift package from his grandchildren, the three children of Eisenhower's son, John. The package included:

Two packs of playing cards — from Barbara Anne, 6½.

A 25-cent Texas border story, "Pancho Villa" — and still more bubble gum — from David, now 7½.

With their gifts the children sent greetings, get-well cards and even some personal drawings.

If all shows up well at the weekend examination, Dr. White, the doctor at the president's return to active control of government will be increased.

THREE CHILDREN DIE IN BLAZING PICKERING HOME

Fire Is Started By Defective Wiring

PICKERING, Ont. (CP)—Three children died in the burning bedroom of their home near here Wednesday night despite efforts of their mother and an older brother to save them.

Killed were Eric, 9, Ronald, 7, and Frances, 10 months, children of Mr. and Mrs. Ronald Gulliver. They were overcome by smoke from a fire started by defective wiring in a corner of the bedroom ceiling.

Francine died on the floor where she fell after her brother, Joseph, 11, tripped as he tried to carry her to safety. Eric perished in his upper bunk because he was "frozen with fear" and couldn't get down. Ronald died at the foot of the bedroom, window through which he tried to escape.

The fire broke out just before midnight during a heavy rain which fell around this village 15 miles east of Toronto.

7 WERE SLEEPING

Mrs. Gilliver and her six children were in bed in the three-bedroom house. Annabella, 13, Ernest, 3, and Joseph in one bedroom with her and the other three children were in their bedroom.

Mr. Gulliver was in the Rouge Valley Inn, where he works as caretaker. The inn has a private fire department and he arrived home about 12:30 a.m. He was called to the home after the fire broke out and had been extinguished by firemen when he tried to enter the smoke-filled house.

Joseph said he went to bed about 11:15 p.m. after a few minutes later heard Ernest get out of bed and go into the kitchen.

Then he heard him scream: "Mummy, there's a fire in the bedroom!"

RAN INTO BEDROOM

"Mummy was sick in bed and I didn't know what to do," Joseph said. "I ran into the bedroom and saw the flames.

"Mummy called to me to get the baby as she ran into the bedroom. The flames were so terrible we had to crawl on our hands and knees to get to the end.

"I grabbed Eric, but I couldn't get him out of the upper bunk. He was frozen with fear."

"I got Francine out of the lower bunk but dropped and lost her and couldn't find her.

WENT TO NEIGHBORS

"Annabelle got out the front door and ran next door to the neighbors who called the firemen.

"I carried Ernest with me. Mummy crawled out with us."

Joseph said the children carried a pail of water and threw them on the beds but it didn't do much good.

The Gullivers' dog had to be carried out by a fireman as it stood entering—the burning room.

Mrs. H. McKee, a neighbor, said: "Annabelle is a real hard-luck family." She said Mr. and Mrs. Gulliver have two daughters, Mrs. McKee said, "Annabelle and Francine."

None Of Major Conference Issues Has Been Solved

Parley Moves Into Fourth And Possibly Final Day

By JOHN LeBLANC
Canadian Press Staff Writer.

OTTAWA (CP)—Federal and provincial negotiators have not yet reached a solution to any of their three puzzles at their fiscal conference.

As the conference today went into its fourth and possibly final day, ministers of the central and provincial governments had not made a firm joint decision on any point at issue.

Some of these—including the big one of federal-provincial fiscal arrangements—they were still discussing. Others had been shifted to committees. Still others were shut down for handling outside the scope of the conference.

It was learned today that the federal government was not accepting proposals from provinces that they should have a larger cut from federal revenues under a readjustment or complete revision of the existing tax rental agreements.

ST. LAURENT STAND

Prime Minister St. Laurent said late Wednesday, after a session in which he was unwearied in talking to the provinces, that the federal government will not increase federal taxes to provide increases for provincial defrands.

He was responding on the line that the same tax rates will apply as now," he said to newspaper men.

Later, Premier Frost of Ontario said that tax proposals from the provinces are unrealistic in the light of economic facts.

Mr. Frost described the discussions as "very forcible." That was evident as they got to be carried through glass doors into the closed session in the Commons chambers where both the prime minister and the Ontario premier were using arm gymnastics in putting their points across.

PREMIER QUIET

Mr. Frost said the main trend of the discussions has been "the unsatisfactory relationship of federal proposals to what is needed."

The federal proposals consist of an idea of the central government that the existing tax rental agreements, expiring in 1957, should be replaced by a system under which provinces get a share of the personal tax fields they have leased to the central administration.

The provinces except Quebec have vacated these fields to Ottawa under a lease arrangement.

Under the federal formula, the provinces would levy one of all of provinces could levy one of all personal income, corporation income and succession duty, at specified rates. Ottawa would collect the taxes for the provinces. Ottawa also would provide "equalization" payments to the less wealthy provinces.

TIME AHEAD

After Wednesday's bargaining, Premier Douglas of Saskatchewan said: "Time is a stone" a stone advocate of the rental agreements, and as far as he is concerned they are dead.

The only choice the provinces have, he said, is to sign an agreement with Ottawa to maintain uniform rates and to share the tax collections of provincial tolls or have the provinces collect their own taxes.

"The only bargaining open is whether we get 10 per cent or 20," he said. "We still hope the federal government will allow an increase in provincial rates."

Meanwhile another of the key ministers at the conference, Premier Duplessis of Quebec, said late Wednesday at a meeting of the Association of British Travel Agents, said "the purpose of our conference will be to effect an interchange of holidaymakers between this country and Russia."

Soviet to Seek British Tourists

LONDON (Reuters) — Soviet officials will visit Britain next week to discuss plans for opening up travel, it was announced Wednesday.

James Marchant, chairman of the Association of British Travel Agents, said "the purpose of our conference will be to effect an interchange of holidaymakers between this country and Russia."

Engine's Momentum Carries it Across Broken Trestle, 13 Cars Derailed

OKATHAU, N. Z. (Reuters)—Engineer Ivan Summers was highballing a freight into New Zealand town when he spotted what looked like a kink in the line up ahead.

Seconds later his 85-ton locomotive thundered onto a trestle over a gully 50 feet deep. It began falling in under him. The bridgework crumbled under his wheels for an agonizing second that seemed like an hour.

Then he was on firm ground again. The momentum of the freight had carried the engine a little more than a loop of track hanging in the air.

Summers brought the train to a stop with his locomotive and himself safe and the rest of the crew in the rear caboose safe on firm ground at the other end of the trestle. Thirteen empty cattle cars from the centre of the freight lay smashed at the bottom of the gully.

Pearson Talks With Molotov For Two Hours

MOSCOW (CP) — The foreign ministers of Canada and the Soviet Union met this morning as L. B. Pearson began the second day of his visit to the Russian capital.

The Canadian external affairs minister planned to spend about two hours conferring with V. M. Molotov, his Russian opposite number. Sitting in on the Canadian side were two Russian-speaking members of the external affairs department, George Ignatieff and John Holmes, who succeeded to attend were Ray Crepault of Pearson's department and Michael Sharpe of the trade and commerce department at Ottawa.

Mr. Pearson spokesman said after the two-hour session that the two ministers discussed international developments with particular reference to the Big Four conference to opn at Geneva Oct. 27 with the foreign ministers of the United States, Russia, Britain and France attending.

All-Woman Jury Finds Wife Of Policeman Guilty

DETROIT (CP)—An all-woman jury has found the 31-year-old wife of a city policeman guilty of manslaughter in the paddle-beating of her six-year-old foster son.

Mrs. Robert Szabo, a court ward boarded with Mrs. Rosemary Ann Kuzma, May 13 of a beating rhage after being beaten with a paddle at the family's home.

The jurors found Mrs. Szabo, who has two children of her own, testified she gave the spanking because the small boy "wet his pants." She was remanded Tuesday to Oct. 15 for sentence.

an additional $40,000,000 a year under the federal government's alternative to last rental agreements.

All indications were that it would take another federal-provincial conference to resolve the fiscal issue. Some provinces have already that this third financial conference expiring in 1957 should be held late this year.

Prime Minister St. Laurent, asked about the provinces' attitude said they have not found the federal formula itself distasteful but the amount of money involved difficult.

"We always," he said, "get back to the fundamental principle—it's not the formula but the amount of money involved."

COMING EVENTS

ST. THOMAS' CHURCH PARISHIONERS and friends of the Rev. W. J. Deacon, pleased to attend a Farewell Reception at Parish House 8.15 p.m. Wednesday, October 12th. 236-13

TEA AND BAZAAR, OCTOBER 20th, 2.30-5.30 p.m. Trinity United Church Hall. Auspices Afternoon Branch. Home cooking, needlework, children's clothes, dolls, aprons, etc. 236-13

KIWANIS CLUB FIRST TRAVELogue, Thursday, Oct. 13th, 8 p.m. Collegiate Institute. Colored film "Scenic Canada" Admission $1.00. Reserve tickets still available at Bill Cook's. 236-13

ANNUAL FIREMEN'S BALL, DESERONTO, Lions Hall, Friday, October 14th. Dancing to Jack Moore Orchestra. Admission $1.50 per couple. 236-13

SOCIAL EVENING, KNIGHTS OF Columbus, Front Street, Belleville, Sunday, October 9th at 8.30 p.m. Special prize. Fun for all. Admission 25 cent's. Everybody welcome. 236-13

THE ARMY, NAVY AND AIRFORCE Canteen Committee of Belleville Auxiliary Rummage Sale, Armouries, Saturday, October 8th, at 10 a.m. 236-13

SOCIAL EVENING EVERY FRIDAY, Orange Hall, Church Street, Belleville. Euchre, dancing. Admission 25c. Best prizes in town. 236-13-eth-4-tf

ELKS' SOCIAL EVENING EVERY Friday, Elks' Lodge Hall, 218 Front St., 8.30. Jackpot. Usual good prizes. Everyone welcome. Admission 25c. 213-eth-tf

City and District News

ST. THOMAS' RECTOR WILL BE HONORED BY CONGREGATION

The congregation of St. Thomas Anglican Church will bid farewell to the rector, the Rev. W. J. Robinson and Mrs. Robinson, at a special gathering being held in the Parish House Sunday evening directly following the evening service. Mr. Robinson, who has been named rector of St. John's Church, Ottawa, is being succeeded by Canon A. E. McDonnell, of Trenton.

SPECIAL GUESTS AT REGT. REUNION

Col. R. S. McLaughlin, of Oshawa, and Colonel W. S. Murdoch, Eastern Area army commandant, Kingston, are among the special guests who will attend the Hastings and Prince Edward Regimental Association's reunion banquet here on October 16.

DESERONTO WILL BUILD NEW SCHOOL

The Deseronto School Board will erect a new public school this winter, finalizing of plans will be made immediately and for warded to Toronto for approval. Tenders for erection will be called following approval.

BEAR PUTS DENT IN MILLER'S TRUCK

It was 10 p.m. The bear was ambling down the road about three miles south of Enterprise. Harold Bell, Enterprise miller, came along in his truck. The bear refused to change gears — so did Bell. Result, a bent bumper on the Bell truck, and a bear which will stand up for meals for a few days. No trace of the bear was found next morning by hunters.

HELAINE SEAGER
PINK ICE
Home Facial
Makes your skin satin-smooth sparkling clear aglow with youth.
Give yourself that baby-skin look easily and quickly.
Now contains wonder-working "Benie".
Price $2.00
McKEOWN'S
DRUG STORE
Dial WO 8-6773 We Deliver

CANADIENS' MANAGER VISITS WITH SISTER

Frank Selke, general manager of the Montreal Canadiens National Hockey League club, and Mrs. Selke were in the district recently. They were guests of Mr. Selke's sister, Mrs. Ernest Pascoe, Sr., and Ernest Pascoe at their home in Melrose.

FOLKS ARE GETTING VALUE FOR MONEY

Kinsman Horace Wright in charge of the Kinsmen Club's house-to-house sale of electric light bulbs says "the folks get full value for their money. We are not asking for a donation." The proceeds of the sale now in progress, go to the club's many projects such as the swimming pool, eyeglasses for children, etc.

RIVER POLLUTION TO BE CONSIDERED

Napanee town council will "do something" about the pollution in the Napanee river. The Ontario Department of Health has taken tests of the water and has reported to the mayor. Action will follow after the report has been presented to council.

TURKEYS PLENTIFUL FOR THANKSGIVING

There will be plenty of turkeys available for this Thanksgiving, a city poultry dealer said today. The succulent gobblers are more plentiful this year due to the fact that farmers decided to raise them in time for the Thanksgiving market. Another feature for Thanksgiving dinner is the capon", he said. There are plenty of capons — so did Bell. Result, a bent bumper on the Bell truck, and a bear which will stand up for meals for a few days. No trace of the bear was found next morning by hunters.

3 HEREFORDS SHOWN, ALL WON FIRSTS

Bill Gibbard of Napanee showed three Herefords at the Kingston Fair and came home with three championships. One of them, a yearling girl, never won easily. He was named "Yukon Eric".

SENIOR CITIZENS HOLD OCTOBER GATHERING

The October meeting of the Senior Citizens of Belleville Club was held last evening in the Kiwanis Centre with more than 60 members present. President Fred Cooke conducted a short meeting. A presentation was made to Mr. William Martin and his wife, to mark the 50th anniversary of their marriage which was celebrated recently. Mr. L. H. Field acted for the club and Mr. Martin responded suitably. The birthday song was sung for those so celebrating during the month.

Entertainment was provided by Bill Salter and Hans Arnyott and consisted of stories and favorite songs.

Euchre was played at twelve tables with John Thomson, vice-president in charge, and prizes were won by Mrs. R. C. Andrews, Mrs. J. Savage and Mrs. W. Doxtator for the women and W. Sparrow, Wes Gray and John Buttrass for the men.

The door prize was won by Mr. J. Towner. The secretary, Mrs. L. Moult, reported 11 renewals and new subscriptions to the club.

CNRAA CONTEST No. 33
Commences October 21st
DEEP MAGIC
The Facial
CLEANSING LOTION
by
TONI
NOW IN STOCK
DOYLE'S
DRUG STORE
Dial WO 8-8100 We Deliver
DOUG WELBANKS
BUYS Right
TO
SELL Right

CANADIENS' MANAGER VISITS WITH SISTER

Frank Selke, general manager of the Montreal Canadiens National Hockey League club, and Mrs. Selke were in the district recently. They were guests of Mr. Selke's sister, Mrs. Ernest Pascoe, Sr., and Ernest Pascoe at their home in Melrose.

FOLKS ARE GETTING VALUE FOR MONEY

Kinsman Horace Wright in charge of the Kinsmen Club's house-to-house sale of electric light bulbs says "the folks get full value for their money. We are not asking for a donation." The proceeds of the sale now in progress, go to the club's many projects such as the swimming pool, eyeglasses for children, etc.

RIVER POLLUTION TO BE CONSIDERED

Napanee town council will "do something" about the pollution in the Napanee river. The Ontario Department of Health has taken tests of the water and has reported to the mayor. Action will follow after the report has been presented to council.

TURKEYS PLENTIFUL FOR THANKSGIVING

There will be plenty of turkeys available for this Thanksgiving, a city poultry dealer said today. The succulent gobblers are more plentiful this year due to the fact that farmers decided to raise them in time for the Thanksgiving market. Another feature for Thanksgiving dinner is the capon", he said. There are plenty of capons — so did Bell. Result, a bent bumper on the Bell truck, and a bear which will stand up for meals for a few days. No trace of the bear was found next morning by hunters.

3 HEREFORDS SHOWN, ALL WON FIRSTS

Bill Gibbard of Napanee showed three Herefords at the Kingston Fair and came home with three championships. One of them, a yearling girl, never won easily. He was named "Yukon Eric".

SENIOR CITIZENS HOLD OCTOBER GATHERING

The October meeting of the Senior Citizens of Belleville Club was held last evening in the Kiwanis Centre with more than 60 members present. President Fred Cooke conducted a short meeting. A presentation was made to Mr. William Martin and his wife, to mark the 50th anniversary of their marriage which was celebrated recently. Mr. L. H. Field acted for the club and Mr. Martin responded suitably. The birthday song was sung for those so celebrating during the month.

Entertainment was provided by Bill Salter and Hans Arnyott and consisted of stories and favorite songs.

Euchre was played at twelve tables with John Thomson, vice-president in charge, and prizes were won by Mrs. R. C. Andrews, Mrs. J. Savage and Mrs. W. Doxtator for the women and W. Sparrow, Wes Gray and John Buttrass for the men.

The door prize was won by Mr. J. Towner. The secretary, Mrs. L. Moult, reported 11 renewals and new subscriptions to the club.

FLOOR SANDING AND FINISHING
GLEN ELLIOT
136 Dufferin Ave. WO 8-2800
FOR YOUR
TOYS
PAINTS
CHINA
FRED LEWIS
INDUSTRIES, LTD.
346 Front St. Dial WO 8-2286
WE DELIVER

KOLYNOS
"SUPER-WHITE"
TOOTH PASTE
The anti-enzyme tooth paste which keeps your teeth whiter.
REGULAR 33c
2 tubes for 49c
Geen-Drugs
LIMITED
FOR FRIENDLY PERSONAL SERVICE
DIAL WO 2-4553 — FREE DELIVERY

Highways Minister To Address Lodges

Hon. James N. Allan, Ontario Minister of Highways, and M.P.P. for Haldimand-Norfolk riding, will be the speaker tonight at a regular meeting of The Belleville Lodge, No. 122, when it is visited by Eureka Lodge No. 283. Hon. Mr. Allan is Past District Deputy Grand Master of Niagara district, and is also a member of the Masonic Grand Lodge Board of General Purposes.

Junior Work Is Emphasized At Madoc Fair

Emphasis was on junior work at Madoc Fair Wednesday as spectator classes arranged for 4-H members saw top winners in the district calf clubs compete for county honors.

Members of the Madoc Calf Club held their achievement day, top calves and top showmen competed against each other. And as a special feature the top junior events the 4-H clubbers had their own parading, Hereford dairy calves from the various clubs were on exhibition. Also exhibited were the top pair of shoats in the Hastings County 4-H Swine Club.

Garden displays and other projects were on view in a special booth, while in a second booth, also featuring junior work members of the Belleville and Farmers ette whetted the thirst of visitors with the sale of ice cream.

The building used for the Junior Farmer feature was one used formerly for the poultry exhibit which this year was displayed out of doors. From the number of visitors viewing the junior exhibits the move by the fair board was apparently a popular one.

Douglas Burnside with a score of 964 topped the Madoc 4-H Calf Club on the year's work and also had the top 1 calf in the show. He finished second in showmanship for his club.

Calf club members finished as follows: Doug Burnside, 964; Grant Ketcheson, 931; Raeburn Robinson 940; Shirley Franks 896; Allan Franks, 894; Jim Broadworth, 893; Melvin Blackburn, 892; Ann Lou Hagerman, 876; Wayne Robinson, 875; Allan Cassie, 868; Eldon Thompson, 849, and Bill Curtis, 842.

Grant Ketcheson was top club showman with other top members being Doug Burnside, Raeburn Robinson, Glen Broadworth, Melvin Blackburn and Allen Curtis.

With Doug Burnside showing the top calf, Raeburn Robinson was in second place. Other placing were Allan Franks, Glen Broadworth, Grant Ketcheson and Allen Cassie.

Jack Vermilyes of the Belleville 4-H Calf Club proved himself the top showman in county competition and wins the E. C. Wonnacott trophy. Compeling for top showmanship honors were the top two showmen in each county calf club. Jack and Bill Vermilyes of the Belleville club; Douglas Farrell and Harold Reid, Tweed; H. Danford and Doug Delair Shirling and Grant Ketcheson and Doug Burnside of the Madoc club.

The Belleville group of Bill Vermilyes, Ivan Phillips and Allen Hamilton with J. Vermilyes as alternate took honors in the interclub show. They along with other inter-club competitors, Raymond Ross, Ralph Dellor, Harold Heath and Julia Savage of Stirling; Doug Burnside, Rae Robinson, Allen Franks and Glen Broadworth of Madoc, and David Geen, Elson Martin and Bill Hall of Tweed will show their calves at the Ottawa Winter Fair.

A LITTLE BETTER . . . AND A LOT CHEAPER
BBC
BELLEVILLE BARGAIN CENTRE
185 Front St. Dial WO 8-9666

100th Anniversary Of Stone Church Is Celebrated

The 100th anniversary of the founding of Stone Church, 4th line of Sidney, was celebrated at special services Sunday, Oct. 2nd.

Rev. W. A. Wagar, of Belleville, preaching at the afternoon fellowship, surveyed 100 years of worship.

Mrs. Clarence Holmes, a former member of the church, gave a brief history of the church at morning and evening services. The children's choir also accompanied at the piano by Mrs. Whitfield. Mrs. Russell was soloist.

Stone Church was founded by Wesleyan Methodists. Plans for the church began to materialize many years before the church was opened in June of 1855.

The congregation which founded Stone Church had been meeting in a frame school house on the Purdy Farm for seven years before John Fretz, who lived on the farm now owned by John Evans and Arthur Whitfield, offered land for the church.

The first trustee board, elected in 1853, was composed of Joseph Merritt, president; James Johnson, vice president; Jacob Hagerman, secretary; John Purdy, treasurer, and Barnabas Lane, John Vermilyea, Calvin Merritt, Thomas Hagerman, Delila Vermilyea and Margaret Merritt, advisors.

The Fretz church, named after John Fretz, who had donated the site, was opened in June 1855 with Rev. John Lever as minister.

During the first decade of the church's existence it was on a large circuit. Members of the congregation, who lived at a considerable distance from the church, had to gather in homes of neighbors on the Saturday night preceding Quarterly Services.

Services began on Sunday at 10.30 a.m. and ended at 1.30 p.m. following a love-feast, fellowship service in the class.

The minister was paid quarterly with potatoes, vegetables, a little meat and $10 in cash. A written receipt was required for the cash while the remainder was bags served as receipt for potatoes.

SUNDAY SCHOOL 75 YEARS

The "Ent Ladies' Aid Society was organized under the auspices of Mrs. Calvin Merritt and about 75 years ago the Sunday School was organized with Barnabas Lane as superintendent and Mrs. Calvin Merritt as assistant.

The first Woman's Missionary Society was united with Wallbridge with Mrs. Levi Massey as president. In 1901 it severed connection with Wallbridge and organized as the Women's Auxiliary under the presidency of Mrs. Williams.

In 1903 Rev. E. O. Tonkin was guest preacher at 50th anniversary services while Rev. F. Cooke conducted 60th anniversary services in 1915.

First indications to the original church were carried out in 1893 when $1,400 was spent replacing pews. The organ originally in the choir loft at the rear of the church, was later placed in front of the pulpit.

In 1915 an oil painting of "Christ Bringing the Sheep Home" by Hoffman was purchased for $300. From 1927 to 1930, in preparation for the anniversary services, the church carried out a program of repair and decoration including the installation of electric lights at a cost of $500 and the construction of a dining hall costing $1,000.

Rev. E. B. Sexsmith was minister of the Stone Church in 1930 when 75th anniversary services included dedication of the new dining hall. Participating in the service at that time were Rev. W. E. Storey, Rev. Ray Sheldon, Rev. W. Sharpe, Rev. S. C. Reddick, B.A., B.D., Rev. E. B. Cooke, Rev. F. O. Tonkin, Rev. C. W. Hall, Rev. John L. Snell, Rev. A. S. Doggett, Rev. W. R. Merrick and Rev. J. R. Butler.

Mrs. Edwin Ketcheson and Mrs. S. W. Lloyd were co-convenors of two who contacted former members of the congregation concerning 75th anniversary celebrations.

600 Guardsmen Patrol Town After Eight Shot

NEW CASTLE, Ind. (AP) — Six hundred national guard militia men mounted guard on this strife-torn city today after a wild gun battle at the stockbound Perfect Circle Corp. foundry.

The guard was sent in after Mayor Paul Ratcliffe approach proclaimed a state of limited emergency in this eastern Indiana city of 18,000. The guardsmen are heavily armed and equipped with tanks.

Eight persons were shot and wounded Wednesday as 5,000 union sympathizers converged from throughout Indiana to back up a CIO United Auto Workers strike against the foundry, which has a normal work force of only 250.

Obituaries

MRS. LAURA BELLE COOK (Trenton)

The funeral of Mrs. Laura Belle Cook, 81 Princess St., Trenton, was held Tuesday, Oct. 4th, from the Weaver Funeral Home, Trenton. Rev. Canon A. S. McConnell conducted the service.

Bearers were Ernest Bowler, S. Tood, Ivan Jensen, Morley Moy, Benford Pick and James Bunting.

Interment took place in St. George's cemetery.

The deceased was born in Hillier township, the daughter of the late Mr. and Mrs. Walter Terry, and lived in Trenton after retirement of her life. She died in Kingston General Hospital on Saturday, Oct. 1st, after having been in poor health for the past six years. She was 74.

She was a member of St. George's church, Trenton.

She is survived by one daughter, Mrs. Malcolm (Velma) Wallbridge, R.R. 1, Amelisburg; one son, Carman Cook, Trenton; a sister, Mrs. Gertrude Pickett, Los Angeles; two brothers, Ray Terry, of Redberryville, and Ralph Terry, of Consecon.

JAMES MARX SKIDMORE (Stockdale)

After a short illness, James Marx Skidmore, formerly a C.N.R. employee, of Stockdale, Ont., passed away, died at the home of his sister, Mrs. Ralph Hall, Port Hope, Ont. on Wednesday afternoon.

He was born in Stratford, 69 years ago, the son of the late John Mr. and Mrs. Arthur Skidmore and lived in that community most of his life. For thirteen years he was a resident of this city, while employed with the C.N.R. and was well known and highly respected in this community.

He was a member of the Anglican Church and is survived by his wife, the former Jean Redner, one sister, Mrs. George Richards of Paterson, New Jersey, and one brother Skidmore, Reginald Skidmore of Robert Skidmore, Port Hope.

Resting at the Heinbuch Funeral Home, Stratford, Ont. The funeral announcement appears elsewhere in this edition.

EDMUND McQUAID

The funeral of Edmund McQuaid, of Toronto, formerly of 97 Bridge St., Belleville, was held Thursday, Oct. 6th, from the Funeral Home corner of George F. O'Brien to Holy Rosary church. Rev. M. Simson sang the Requiem Mass.

Bearers were James, Edward, Bernard and Stanley McQuaid, brothers of the deceased, and Hubert Marcale and Kenneth Nolan, brothers-in-law.

Interment took place in St. James' cemetery.

Break-Ins, Thefts From Mailboxes Keep Police Busy

City police are scratching their heads in an effort to get to the bottom of a series of break-ins and theft of mailboxes from rural areas of the city.

Again Wednesday night two more mailboxes were reported, one of which netted the night operators something like $80 in cash.

Also last night there was a report of an attempt to break into a repair shop at Bridge and Front Streets was ripped from its post. Yesterday morning a mailbox was found at the Queen's Avenue corner and another was reported ripped from its post at the corner of Catherine and Yeomans Street.

Police reported that the office of Carnegie Packers at 191 East Moira Street was entered during the night with cash stolen from a cash box. The only break-in was at St. Michael's Church where the rear office door was found broken. The door leads to the furnace room and nothing was taken.

Earlier in the night two men had been arrested in the same door after they were discovered attempting to break it in.

The mailbox at the corner of Church and Front Streets was ripped from its post and two youths believed responsible barely missed being caught. C. Radway, William Street, local mail carrier, chased one of the youths but he managed to make good his escape.

Drew Advocates Cash Advances For Stored Grain

SASKATOON (CP) — George Drew, national Progressive Conservative party leader, says his party believes there is no more urgent necessity in Canada today than that cash advances be made to farmers for farm-stored grain.

He made the statement Wednesday in an interview here during a two-day stopover in the course of his Canada-wide speaking tour.

The cash advances should come from the federal government, not low-interest loans made available through the banks.

Rumor of Injury Proves Unfounded

A rumor Wednesday night that Roy Doherty, employee of Stephenson's Construction Company, had seriously mangled his hand while at work in the local plant was found to be unfounded. Company officials stated Mr. Doherty had jammed his hand while assisting to load a railway car. X-rays taken at the Belleville General Hospital showed no bones were broken and Mr. Doherty is back at his job today.

FALL COLORS
ON FILM
This week-end Fall colors will be at their best. We suggest a trip in the country with your color camera.
35 MM MEMAR F 4.5 ..... $52.00
35 MM PAXETTE F 2.8 ..... $63.00
2¼x2¼ YASHICAFLEX F 3.5 ..... $39.95
2¼x2¼ RICONFLEX F 3.5 ..... $43.50
8 MM BROWNIE MOVIE $45.75
8 MM EUMIG MOVIE F 1.6 ..... $63.00
MANY OTHERS TO CHOOSE FROM
USE OUR BUDGET PLAN
— 2.50 Weekly —
COLOR FILM
35 MM KODACHROME $4.25
35 MM ANSCOCHROME $2.40
35 MM EKTACHROME $2.40
127 KODACOLOR
620 KODACOLOR
120 - 620 EKTACHROME $1.50
120-620 ANSCOCHROME $1.50
120 - 620 ANSCOCOLOR 90c
ARTISAN STUDIO
AND CAMERA SHOP
229 FRONT ST. WO 8-5871
BELLEVILLE

Name Officials For Community Chest Campaign

Dr. J. R. Guthridge, board chairman of the Belleville Community Chests, has announced the names of officials for this year's campaign for $30,000.

LOUIS MARASKAS
Community Chest Campaign Chairman

Campaign chairman Louis Maraskas will be assisted by a committee of: secretary Ralph Graham; office manager E. P. Bernstein; treasurer A. Wolfenden; chairman of special and commercial sections Lorne McDougall; publicity chairman Douglas Burr; house-to-house canvass chairman Robert Temple; office staff, Miss Brooks; employees, W. H. Lyons; special names, chains, out-of-towns, C. Morgan; industry, J. C. R. Punchard; business, Don Williams; professional, Hugh Beach.

Mr. Maraskas has appealed for the support of all citizens to make the drive a success.

The agencies participating in the Community Chest's united appeal are: The Children's Aid Society, The Victorian Order of Nurses, Boy Scouts, St. John Ambulance, Navy League and the Young Men's Christian Association.

IT'S HERE!
ALL NEW
TONI
Developing and Printing service here!
Regular, Super and Very Gentle.
New pleasantly perfumed lotion.
Refill size 2.00
Tip Top 1.25
(For Banana, Neckless and End Curls)
SELDON'S
DRUG STORE
DIAL WO 8-5363
FREE DELIVERIES DAILY
Get your Kodak Film Now for Thanksgiving
DUFF'S DRUGS
"Everything in Photography"
WO 8-7928 WE DELIVER
TRY OUR
HOMEMADE
SOFT ICE CREAM
Belmont Restaurant
280 FRONT ST.
NEEDS NO NEUTRALIZER
FAIL-PROOF METHOD
SPRINGIER end-curls
DEEPER waves—
Because—
• PROM neutralizes automatically
• PROM waves hair evenly
• PROM "takes" every time
Only 1.75
DOLAN
THE DRUGGIST
WO 2-3406 MOTOR DELIVERY
CRACKIN' GOOD
POPCORN
2 lbs. 35c
HICKORY NUTS
4 lbs. $1.00
Cleaned
COOKING WHEAT
10c lb.
BISHOP SEEDS
172 Front St. WO 2-1452

BIRTHS

PALMER. — Mr. and Mrs. James Palmer, (nee Madda Woodley), are happy to announce the birth of a son, David John, at Trenton Memorial Hospital, on Monday, October 3rd, 1955.

REID. — Cecil and Dorothy Reid are happy to announce the birth of their daughter, Vivienne Marie, on 4th, 1955, at the Belleville General Hospital.

DEATHS

SKIDMORE, James Marx, — At the home of his sister, Mrs. George Richards, Paterson, Ontario, on Wednesday, October 5th, James Marx Skidmore, formerly of Stratford, in his 70th year. Resting at the Heinbuch Funeral Home, Stratford, Ont. Funeral service will be held in St. Paul's Anglican Church officiating. Interment, Avondale Cemetery, Stratford.

BEAUMONT, William Firth. — At his late residence, 75 Cedar Street, on Thursday, October 6th, William Firth Beaumont, husband of the late Harriett Storey, in his 82nd year. Resting at the Funeral Residence of George F. O'Brien, 57 West Moira Street, Belleville, until 1.00 p.m. on Saturday, October 8th at 1.00 p.m. Interment, Belleville Cemetery.

WILLIAM FIRTH BEAUMONT

William Firth Beaumont, of 75 Cedar Street, died at home Thursday, October 6th after having been in poor health for the past week. He was in his 90th year.

The deceased was born in Beaulieu, England, the son of the late Mr. and Mrs. Joseph Beaumont, and lived in England prior to coming to Canada 83 years ago, when he took up residence in Coe Hill. He lived in Coe Hill for one year and for the past 62 years in Belleville.

For 50 years he was employed by the Marsh Engineering Company and its successor, the Stephens-Adamson Manufacturing Co. of Canada Ltd.

He was a member of St. Andrew's Presbyterian Church and Oxford Lodge, No. 17, Sons of England.

He was predeceased by his wife, the former Harriett Storey, in 1952. He is survived by three daughters, Mrs. Ruth Little of Belleville; Mrs. Amy Nesbitt of Oak River, Manitoba; Miss Hazel Beaumont at home; one son, John Beaumont of Victoria, B.C.; nine grandchildren and 10 great grandchildren.

He was the last of his family.

He is resting at the Funeral Residence of George F. O'Brien, 300 Moira St. W. The funeral announcement appears elsewhere in this edition.

MRS. MARTHA EGGINGTON HICKIN (Welbeck, N.Y.)

Schenectady, N. Y. — Mrs. Martha Eggington Hickin, 83, died in Wells, N.Y., early this morning after a lengthy illness. She had resided in Wells for the past two years and, before that in Yates Village, N.Y., and for many years in Belleville, Ontario. She had lived for seven years in Schenectady.

Mrs. Hickin was born in England. She was the widow of Charles E. Hickin.

Survivors are three sons, Charles Hickin, of Schenectady; Wyndham Hickin, of Erie, Pa.; Alan Hickin, of Batavia, N.Y.; a daughter, Mrs. Gwen (Edith) Jensen, of Schenectady; three sisters and a brother in England.

LATE CHAS. HENRY WOOD

The funeral of the late Charles Henry Wood took place Wednesday afternoon from the Grand Funeral Home, North Front St., where services were held and conducted by Mr. Bruce Besley, College Hill United Church. Interment was in Mount Lake Cemetery.

The bearers were Robt. Scrutton, Grover Puryear, William Wood, Jr., Melvin Scrutton, Warner Wood and Keith Wood.

SECURITY MARKETS

Quotations furnished by BIGGAR & CRAWFORD

John D. Ryan, Branch Manager

Belleville Office — Dial WO 8-5581

Members Toronto Stock Exchange

INDUSTRIALS

Abitibi 38⅜
Algoma 88½
Aluminium 104⅝
Atlas Steel 17⅛
Bell Telephone 50¼
Brazilian Tract. 7⅝
B.A. Oil 30¾
Can. Celanese 33⅜
Canada Cement 38½
Canada Steamship 35¼
Canada Canners 35⅝
Can. Car and F. 30¼
Can. Oil 20½
C.P.R. 32⅛
Cockshutt Flow 7⅝
Cons. M. and S. 35¼
Cdn. Breweries 29⅝
Corby's A. 19
Cons. Paper 38½
Seagrams 44¼
Dom. Foundries 27
Dom. Steel 17¼
Dom. Stores 36
Dom. Tar 20
Dom. Bridge 21½
Ford A 135
Gen. Dynamics 52¾
Great Lakes 42¼
Imperial Oil 38⅞
Imperial Tobacco 11⅝
Inter. Petroleum 27
Ind. Accept. 53¼
Inter. Nickel 77
Interpr. Pet. 26
Inter. Paper 106
Massey Harris 10⅝
McColl Frontenac 43¾
Powell River 56⅛
Steel of Canada 57
Trans. Mt. Pipl. 36
Traders Finance 45¾
Walkers 77½
U.S. Steel 58⅞

MINES and OILS

Algom 78
Anacon Lead 320
Anglo. Can. Oil 3.60
Ascot Metals 49
Banks Huron 2.65
Brouian Reef 155
Bicroft 295
Canmet 389
Cent. Leduc 225
Chimo 15
Cons. Howey 435
Con. Denison 10¼
Calg. and Edm. 16
Con. Northland 104
Del Rio 185
Devon Leduc 155
Dome 15
Donalda 42
East Metals 131
East Malartic 223
East Sullivan 640
Falconbridge 27
Faraday 215
Fargo 220
Frobisher 475
Giant Yellowknife 610
God's Lake 84
Geco 1684
Gulch 158
Gunnar 184½
Headway R.L. 105
Hollinger 701
Home Oil 290
Hud. Bay M. and S. 50
Inspiration 140
Jon Smith 33
Kerr Addison 18
Labrador 16½
Lk. Dufault 315
Lake Shore 510
Lorado 180
Liberal 290
Mackeno 58
Minter 100
McIntyre 76 1-2
Meta 42
Multi. Minerals 160
New Delhi 101
Newlt Lake 145
National Expl. 90
Norgold 21
Normetal 680
Noranda 52 1-2
New Bid 32 1-2
Okalta 302
Opemiska 810
Prospector Airways 265
Peruvian 225
Pacific Pet. U 1-2
Preston 685
Quebec Copper 365
Quemont 26 1-4
Radiore 171
Rix 108
Rayrock 198
Silver Miller 109
Sherritt Gordon 890
Steep Rock 13 5-8
Sullivan 630
Trend 23
Triad Oil 390
Trans Era 31
Tombill 40
Tech Hughes 305
United Asbestos 710
United Oil 100
Ventures 40
Walle Amulet 16

TORONTO STOCKS

TORONTO (CP)—Stock market prices showed a light decline in late morning trading on the Toronto exchange today.

Steels, refining oils, manufactures, motors, financial institutions and miscellaneous stocks were lower. Foods, utilities and papers were mostly mixed.

Biggest change was Chrysler's loss of $2.50. Weston's was off 2. Algoma Steel, Bank of Nova Scotia, Minnesota and Ontario Paper, Oglivie and Canadian Cottons eased a point. Dominion Glass moved up 1½.

A few lower-priced mines scored advances but most senior issued declined, headed by Noranda, off 1¼. Eastern Smelting dipped 35 to $7.05. Harrison was a top winner, up 14 to 92.

Uranium were quiet, but Bronco lost 75 to 89.75.

Bailey - Selburn topped upward western oils, gaining almost 21 at 10¾. Jasper firmed 20 at 42. Triad Home Oil and Prairie Oil and Gas were 20—25 cents poorer.

TORONTO LIVESTOCK

TORONTO (CP) — Trade was slow on a plain quality offering at the Ontario stockyards today. Sales were confined mostly to common, medium and near-good heifers. A few common and medium mixed lots were sold.

Receipts cattle 11; calves 29; hogs 228; sheep and lambs 37; carryover from Wednesday 3,900 cattle.

Prices: common and medium steers 12-18; common and medium heifers 12-16.50; boner steers and heifers 8-12; good cows 10-10.50; canner and cutter cows 8.

Replacement cattle: some mixed common and medium stockers 14-18.50.

Top veal calves 23 a hundredweight; mediums 14-20; commons 8-14; grass calves sold for slaughter 10-13. Few calves slow and hard to sell.

Hog prices: Grade A 24, two loads 24.50; sows 16 dressed; stags 13 dressed.

Lambs 34 for good handyweight ewes and wethers; bucks discounted 1 a hundredweight, heavy lambs 2. Common and medium lambs 13-17; feeder, sold back to country 14-16.50; cull lambs 6.50-7-8; common and heavy sheep 3.

PRODUCE MARKET

TORONTO (CP) — Churning cream and bulter prices were unchanged today.

The egg market was firm with offerings light for a good demand.

Quotations, provided by the Dominion department of agriculture: Eggs in fibre cases, graded: A large 42-43; A medium 38-40; small 34; B 30; C 28. Wholesale to retail: A large 66-67; A medium 62; A small 58-60.

Butter, solids, Ontario, first grade, creamery 58; non-creamery 57½; western 58½ (nominal).

St. Denis Stars As St. Mikes Whip O.S.D. 28-0

Leo St. Denis, star fullback for Father Michael of St. Michael's Juniors, scored four touchdowns on Wednesday afternoon to lead his team to a 28-0 victory over OSD in a COSSA junior rugby game.

Bobby Ross was at the quarterback position for the winning St. Michael's team and was responsible for the fifth major of the game. The OSD defence was unable to halt the speedy St. Denis as he romped through for each after yard to pick up his four TD's. John Trudeau accounted for St. Mike's other three points, kicking a trio of converts.

This was the second win for St. Michael's over the OSD squad, having defeated them earlier in an exhibition tilt.

OSD will visit Fred Bradley's BCIVS Juniors on Wednesday for their next game while St. Mike's will clash with the Brighton team in Brighton, also on Wednesday afternoon.

6 Shipping Firms Ask Protection In Coastal Trade

MONTREAL (CP)—The Clarke Steamship Company and five allied shipping firms today joined the chorus for greater protection against low-priced foreign shipping.

In a joint brief presented to the royal commission on coasting trade the companies asked that "steps be taken immediately" to bar British ships from the Canadian coastal trade.

The five firms endorsing the Clarke Steamship brief were: La Cie de Transport du Bas St. Laurent Inc., Terra Nova Steamship Co., Ltd., La Traverse Riviere du Loup-St. Simeon, Ltd., Gulf Ports Steamship Co. Ltd., and Magdalen Islands Transportation Company Ltd.

The other two briefs—by Saguenay Terminals Ltd., and the Aluminium Company of Canada, Ltd.—argued against any further restrictions.

Madoc Fall Fair Observes Half Century of Service

A golden anniversary was observed Wednesday at the annual Madoc Fall Fair.

It was the half century mark for the Madoc Agricultural Society organized back in 1905, when the first fair was held on rented grounds, with exhibits shown in tents rented for the occasion.

From that modest beginning Madoc Fair has come a long way, today the grounds are among the best in its class in Ontario and the event is much looked forward to by many Hastings county residents but by fair-going people throughout the Central Ontario area.

Yesterday 11 past presidents of the fair were on hand to observe the anniversary with W. Tummon of Foxboro, president of the Fair 1912-14, being present to congratulate this year's fair board on its success and to recall events of the past. Past presidents were introduced to fair-goers by fair president Francis Tobin.

HAVE THE BEST

There was no claim by fair directors that this year's show was the best in the 50 years of the fair, but judging from the packed grounds, the quality of exhibits and the cattle and horse show and top notch racing, Madoc Fair 1955 lived up to another of its boasts records. School exhibits took up a large part of the agricultural building line.

And added to this was the big midway with its numerous rides and concessions and as a special attraction, a big platform program featuring the Madoc Municipal Band and novelty events, ranging all the way from the ladies' nail driving contest to the ever-popular log sawing match which attracts entries from as far as the northern part of the county 50 miles away.

Late in the afternoon exhibits in the agricultural hall are cleared away and in the evening the dancers will make the parquet possible. New buildings were added as soon as possible and, with fair attendance increasing with the fair's popularity, the society was out of debt in 1953. At the annual meeting of that year the mortgage was burned leaving the society free of debt.

BLACK AND WHITE DAY

One of the main features of the present-day Madoc Fair is the county Black and White Day which sees county Holstein breeders show their prize stock. Yesterday was no exception as eleven county breeders turned out for the show.

Among the Holstein breeders present were: Percy Broadworth, Earl Burnside, Jack Burnside, Max Burnside, Howard Finch and Son, Philo Harris, David L. Hollinger, A. L. Hollinger and Son, Everett B. and Ivan Phillips, A. and F. Vermilyea and Sons, and Herbert Watt.

A. Sexsmith and Son showed the grand champion senior female with J. Burnside showing the reserve champion. Champion senior bull was shown by J. Burnside with Mr. Sexsmith showing the reserve champion. Junior champion female was from the Vermilyea herd and the reserve champion was shown by E. Burnside.

Jersey cattle were shown by W. Kerr of Campbellford and L. Jarvell of Corbyville. Elmer Wood of Crookston was alone with his Ayrshires. Herefords were shown by Edmund Brayne of Elzivir and John Page of Norwood. Dual purpose Shorthorns were shown by Roy Fry and Sons of Bonarlaw and H. Danford of Springbrook. Fred Holmes of Queensboro showed Polled Angus.

Sheep and swine exhibits filled all available pens, while there was also a fine poultry show, moved out of doors this year to provide accommodation for a special junior farmer feature in the former poultry building. The junior show consisting of entries from the various 4-H calf clubs and other junior projects was a popular new feature of the fair.

GOOD HORSE SHOW

The horse show ranked among the best held at Madoc Fair with heavy entries in both the light and heavy horse classes.

A big feature for horse lovers was the dressing match which saw five big teams entered. In the growing dusk the big roan and gray teams of Rob Ivey of R.R. 8 Picton, out-pulled the other four entries on the sanding packed stonebeat. Second place went to Jack Wilkins of Derry Bay.

Tommy Mason of Buckhorn, appeared in the dual role of master of ceremonies and pianist for the platform show. Featured for the show were: The Ripleys, an accomplished acrobatic team; Dorothy Merrill, accordionist, and Ernie Bruce, clown comedian.

In the novelty events Mrs. Dave Howard of Belleville, again demonstrated her nail driving ability as she copped first place honors in the ladies' nail driving contest. In second place was Mrs. Charles Ray of Bancroft.

Coming from the longest distance was Sgmn. Robert Jones, of Calgary, with Mr. and Mrs. Children of Chicago, coming in for second money and P. J. Fitzgerald, of Blind River, Ont., for third place.

FRECKLE-FACES' TIE

It was a four-way tie for the boy with the most freckles. The judges were unable to decide the winner, so Howard Anstein, Earl Hayten, Brian Hayten and Rob Kellar all came in for awards.

Gayl Kleinhuber of Wellesley; Don Caldwell of Trenton, and Anne Stevens of Madoc, were the winners in the step-dancing contest for children under 12. For the adults, Bud Seares of Belleville, came in for first money with Joe Perry of Clayton; Ronnie Lessard of Tweed, and Joe Wickens of Thomasburg, doing other winners. Chapie Woods, Ameliston, provided the music for the dancing.

Morris Freeman of Maynooth, and Bill Salsaus of Bird's Creek, won the log sawing contest. Other winners were: Jack and Doug Francis of Madoc; Clayton Varty and Stan Moorway of Bancroft, and Don and Gordon Thompson of Steenburg.

RACING RESULTS

2.35 Class

Jean Blacklock	2
Judge Miller 2nd	1
Glenday Hanover	3
Margaret Lee	6
Taxi Ez	5
Brownies Playgirl	8
Margaret O. Parish	4
Miss Van Admiral	7

Times: 2.12 and 2.13.

2.19 Class

Silk Elgin	6
Tim Hanover	1
Empress Elgin	4
Anne Rosevelt	1
Miss Pat April	3
Queenie Brook	2

Times: 2.08 and 2.11.

Free-for-All

Frisco Scott	5
Elsie Silk	4
Goldie Hall	3
Gadabout	2
Peter C	1

Times: 2.07 and 2.06.

PAST OFFICERS

Past Presidents of Madoc Agricultural Society since 1905 (with ceased presidents noted with asterisk) are: *A. F. Wood, 1905; *Dr. W. S. Herrington, 1906-8; *Jared A. Caskey, 1909-11; W. E. Tummon, 1912-14; *Thos. H. Thompson, 1915-17; *Angus Nicholson, 1918-19; *Henry Kells, 1920-21; *C. John Smith, 1922-23; Will Stewart, 1924-25; R. A. Woods, 1926-27; Will Miller, 1928-29; Geo. Wright, 1930-31; *William McMechan, 1932-33; Fred Curry, 1933-34; James Kincaid, 1935-36; W. H. Bailey, 1936-37; *John McCaffrey, 1938-39; James Miller, 1940-41; Wilbur Forester, 1942-43; R. Albert Woods, 1944-45; Ben Miller, 1946-47; Russell Lewis, 1948-49; John Thompson, 1950-51-52; Elmer Wood, 1953-54.

Past Directors: W. H. Hill, 1913-48; R. A. Woods, 1949.

Butler Warns He Will Act To Check Inflation

BOURNEMOUTH, England (CP) The chancellor of the exchequer gave further warning today that he intended to take severe new steps to stem inflation in Britain.

"I shall take whatever action I think right — whatever criticism may be levelled against me," R. A. Butler told 4,000 members of the Conservative party at the opening of the party's annual conference. Saying he proposes to assume the "credit squeeze" by which he has made it more difficult to borrow money, Butler added:

"We have must be that it will be through service and sacrifice that we shall find salvation. We must have more discipline so that we send more of the fruits of expansion abroad in exports."

The conference's first resolution called for a "bolder and more imaginative" government policy of strengthening economic ties within the Commonwealth.

Boy Is Killed In 4-Car Crash At Scarborough

TORONTO (CP) — Four cars, a bus and a transport truck piled up on a main thoroughfare in suburban Scarborough during a rainstorm Wednesday night. One child was killed and four persons were sent to hospital, one in critical condition.

Killed was Robert Munro, 8, of Toronto, a passenger in his father's car. The father, Alexander Munro, was released from hospital after treatment of minor injuries.

In hospital in poor condition was Mrs. Mary Pace, 46, of Oshawa, who suffered severe head cuts. Her son, Louis, 13, died in the car, was also taken to hospital. The third member of the Oshawa family, Bernard Pace, father of the driver, was treated for leg and chest injuries.

Russian Journalists Hosts to Colleagues

MOSCOW (AP)—A delegation of Soviet journalists who leave Saturday for a visit to the United States entertained Western correspondents Wednesday at a lavish luncheon.

Boris Polevoi, writer for Pravda, made a vodka toast proclaiming "Death to this cold War."

After Polevoi drowned the Cold War in vodka he startled the Westerners by saying: "When we come back we would like to see you here or on your homes. We will tell you frankly and honestly our impressions. We are not for frank and objective reporting."

The Russians never before made a blanket invitation to Westerners —especially Americans — to visit their homes.

Past Treasurers: Samuel Rollins, 1922-37; Robert Woods, 1937-42.

Trenton News

By ELMER BONTER
Telephone 7444

Former Assessor Awarded $330 In Damage Suit

TRENTON (Special) — Judge W. F. Lane of Picton, has awarded Charles Rogerson, former town assessor here, $330 damages from the town of Trenton.

Rogerson sued the town, seeking a total of $2,700 damages for alleged unlawful dismissal, breach of contract and being prevented from obtaining suitable employment after his dismissal. The case was heard before Judge Lane in Belleville in May, with Shewart Willoughby of Kingston, appearing for the plaintiff and Kenneth Ross of Belleville, for the defendant corporation. Judge Lane reserved judgment.

In awarding the plaintiff $330 damages, with costs against the town, Judge Lane held that Rogerson should have been dismissed by by-law, rather than by resolution. Rogerson was paid up to April 6, 1953, a month and six days elapsed between the time the town council passed a motion dismissing him and the time a by-law for his dismissal was given three readings. The by-law, on the basis of this interval that Judge Lane determined the amount of damages to be paid by the town.

Flood-Battered Tampico Death Toll Set at 326

MEXICO CITY (AP) — The death toll in flood-battered Tampico mounted today to 326, by unofficial estimates, as residents Panuco river went still higher.

Relief from up-river communities of a sharp drop but not some hope of relief for the stricken *Gulf of Mexico* port within 48 hours. But there are still fears that the inland rains of the last week will continue, sending the river's headwaters climbing again before Tampico gets a respite.

Hasty Pees Reunion Loons As Biggest Yet

Present indications point to the eleventh annual reunion of the Hastings and Prince Edward Regiment being held here Oct. 15 and 16 as one of the most enjoyable regimental association's history, Major Angus Duffy said today.

Two of the outstanding features of the reunion will be the visit of Lord and Lady Alexander from Britain, and the release of the regimental history.

Simple yet impressive ceremonies will mark the history presentation to the regiment. These will take place in the auditorium of the collegiate institute on Sunday, Oct. 16 following the memorial service which will be held in the building instead of at the Station Street Cenotaph.

The publishers of the book will be present. A representative will formally present a copy to the author, Mr. Farley Mowat who, in turn will present it to the regiment through the medium of Lord Tweedsmuir who commanded the Hasty Pees in Sicily and Italy.

The memorial service will be conducted by Hon. Capt. the Rev. A. S. McConnell, regimental padre. This will take place at 12.45 p.m.

The regimental dinner will follow. This is being held in the auditorium of the Belleville, Trenton Air Force Veterans building, Front St. where Lord Tweedsmuir will be the guest speaker.

Among the special guests at the ceremony will be Colonel and Mrs. R. S. McLaughlin, of Oshawa, Colonel W. S. Murdoch, commander of the Eastern Area Command and other military dignitaries.

Elizabeth Arden
ORIENTAL PINK and PLUS ORIENTAL RED
new colour for Fall fashion!

Out of the exotic East comes Elizabeth Arden's Oriental Pink and Plus Oriental Red... with brilliant, exciting rosetta undertones and spice, redolent.

Oriental Pink Lipstick Plus Oriental Red Lipsticks . . . $1.50.

Duet Lipsticks (with Oriental Pink and Plus Oriental Red) $2.00.

Wear Oriental Pink Makeups
Cream Rouge . . . $1.75
Nail Lacquer . . . $1.00
Eye Shadow . . . $1.00
Sheer Eye Shadow . . . $3.00
Silver Eye Shadow . . . $3.00
Kohl Eye Makeup . . . $5.50
Eyelash Cosmetique . . . $2.75

New
Child's Laxative
...also soothes
Upset Tummy!
Child's gentleness, sour tummy, breath and mouth tongue of constipation are relieved by Little Lax Tablets for Children. Tablets are sweet, chewable, delicious. Children love them. Work quickly in the morning. Get Little Lax today. Specially made by the makers of Baby's Own Tablets. Available at druggists. Insist on the "Tummy-Problems" children's laxative.
Children's Own TABLETS

LATTIMER'S
DRUG STORE
"Belleville's Modern Beauty Centre"
WO 8-3549 We Deliver

FOR THANKSGIVING NEEDS
SHOP AT
BUCKLEY'S
DIAL WO 8-5737
113 VICTORIA AVE.

CHOICE QUALITY PUMPKIN
2 20-oz. tins 31c

Schneider's
Shortening
lb. 25c

Columbia
Raspberries
15-oz. tin 31c

New Crop
Cranberries
12-oz. jar 33c

Devon Brand
MINCEMEAT
2-lb. tin 41c

NEW BRUNSWICK
POTATOES
50-lb. Bag 89c

REAL VALUE!

Tasty
WIENERS 3 lbs. 99c

Boiling
FOWL
lb. 39c

LEAN
RIB STEW 4 lbs. 99c

Farm Fresh
CAPONS
lb. 59c

FRESH PORK SHOULDERS lb. 35c

VEAL PATTIES
lb. 35c

"Grade "A"
TURKEYS
lb. 59c

SMOKED PICNICS
lb. 37c

Macaroni and
CHEESE LOAF
lb. 49c

Country Style
SAUSAGE
3 lbs. 99c

Limited Quantities

ROUND or SIRLOIN STEAKS or ROASTS
lb. 69c

BUCKLEY'S 3 Deliveries Daily

ATTENTION!
ROLLEI OWNERS

You can get a slide projector for 2¼x2¼ slides
for $84.50
NUMBER OF CAMERA IS ALL THAT IS NEEDED.

Rolleiflex Rolleicord
ROLUF'S
MUSIC AND CAMERA CENTRE
16 Victoria Avenue
Dial WO 2-3881

THE ONTARIO INTELLIGENCER
Ontario Established 1841 — Intelligencer 1927
Published Daily by
THE ONTARIO INTELLIGENCER LIMITED
Belleville, Ontario, Canada

Subscription rates:
By carrier in Belleville: $5 cents per week
By mail in Canada $6.00 per year; $4.75 for 6 months; $2.50 for 3 months
By mail to U.S.A.: $9.50 per year
Member of Canadian Daily Newspaper Association; Member of The Canadian Press Member of the Audit Bureau of Circulation.

STEVENSON OR HARRIMAN?

Where does Eisenhower's heart attack leave the Democrats?

According to reports the president's heart seizure produced "chaos and confusion" among top executives in the Republican national organization. The GOP top brass were thrown into this chaotic and confused state because, to a man, they had counselled President Ike to seek a second term and on Eisenhower's personal popularity to score victory in the presidential race. No serious challenger to Eisenhower appeared among the Republicans during the nearly three years in office which preceded his heart seizure in Denver.

Immediate reaction among Democrats was that their chances of winning the presidency were considerably enhanced.

It is true that heart specialists have said that Eisenhower's health could be good enough to permit his seeking a second term in 1956. It is extremely unlikely, however, that Ike will run again. Even before his heart attack he was a reluctant candidate constantly telling colleagues that a man is indispensable. Mamie and his son are strongly opposed to his running again. Even Ike's best friends and the most opportunistic politicians in his own party can hardly be expected to prevail upon him to run again when even the rigors of the campaign could be a death sentence.

In the meantime, therefore, will be running a candidate without the handicap of campaigning against Eisenhower's personal appeal.

The most prominently-mentioned Democrat at the moment is Adlai Stevenson, defeated Democratic nominee in 1952. Mr. Stevenson, keeping himself in the public eye since 1952 with round-the-world tours and public utterances of significant importance to international issues, seems better equipped this time for an entirely different reason. He has decided to run.

A reluctant candidate in 1952, drafted seemingly against his will, Stevenson campaigned with the aloofness of one who seemed to think himself above the crass expediencies of capturing votes and public approval. Experience, if nothing else, should change his approach this time.

However, Averill Harriman, governor of New York State, is another gubernatorial candidate with avowed intention of supporting Stevenson. Harriman's backing of Stevenson was pronounced before Eisenhower's attack. Nothing could be more helpful than to stand aside while one's chief opponent tries to overcome the record of his previous defeat and Ike's vote-getting potential. With Eisenhower no longer a likely starter and the Democratic candidates' chances much improved, Harriman may be expected to make a concerted try for the nomination.

Not only does he control the largest single block of voting delegates (96); he also has the prestige of being governor of the most populous state—a position that has been a natural steppingstone to the White House on many occasions. An alliance with a vice-presidential nominee with a large voting strength such as might be expected from Pennsylvania, Ohio, California, Michigan, or the South, could give Harriman almost 50 per cent of the delegate strength needed for nomination.

Harriman also is in the happy (?) position—depending upon how one looks at Tammany Hall—of having a first rate political machine in Harmen Sp. He not only roots for him in public, but actually lining up delegate strength. Harriman also has the advantage of not having had to make himself known to the public proclamation of his stands on many domestic issues, as Stevenson had to do during the 1952 campaign. Southern leaders are reportedly not as opposed to Harriman as they are to Stevenson. The split among Democrats in the fall of 1952 when Allan Shivers, Democratic governor of Texas, supported Eisenhower and led to the cracking of the "solid South" can not reasonably be expected if Eisenhower does not run.

Estes Kefauver's popularity among the rank and file, attested to by his primary victories in many states in 1948 and in 1952, is a "grass roots" popularity that withers away rapidly in the stern infighting of delegate lobbying when the real work of choosing a candidate is done.

The Democrats could, therefore, be forced to choose between Stevenson and Harriman if both men decide on an all-out battle for the nomination. The possibility of a "dark horse" candidacy slipping between the two most prominent contenders is just a possibility.

HE IS NOT FROM HASTINGS

Lewis Bradfield on Sunday climbed to the top of the scaffolding around famous Big Ben, the clock on the tower of the Houses of Parliament, and says his climb was not really dangerous. "In Canada, where I was born, I often climbed trees 300 feet high when I was tree-felling."

Bradfield was born at Fort William but must have done his tree-climbing elsewhere. Three hundred feet is a long way up. The maximum height for California's famous redwoods is given by the Encyclopedia Americana as 350 feet, with "occasional giants" exceeding this. Ontario has no trees to match these redwoods or the trees of Bradfield's memory. A possibility seems to be that he went from Fort William to B.C., where the firs touch the sky. At any rate, he did not work as a lumberjack in Hastings County. We lack the tall timber to substantiate his story. Of course, he may be lying. But if he is, obviously he is not from Hastings. Someplace else in Ontario? Well, maybe. But what's wrong with B.C., where trees and tales are both tall?

JUST FOLKS

(Copyright 1955, Edgar A. Guest)
By EDGAR A. GUEST

THE OLD GRUMBLER

The doctor heard my woes and said:
"The pangs of which you now complain
A rugged road you had to tread
And live for many years to
"At forty had you passed away,
You'd not have lost your appetite.
You'd not have come to me to
You were not sleeping well at night.
"Yes, I can comfort you with pills
And maybe soothe your aching back,
But bear in mind your present ills
Only the lucky old attack.
"With old age failing strength appears,
But grateful you should be,
and glad,
To pay a little pain for years
And all the birthdays you have had."

OFF THE RECORD

By Ed Reed

"No, your father is not 'blowing his top' . . . all whales do that!"

LOOKING BACKWARDS

GLEANINGS FROM OUR FYLES OF BYGONE YEARS

20 YEARS AGO

Oct. 4, 1935

Mr. W. J. Morrison, recently appointed superintendent of the Ontario School for the Deaf has arrived in the city from Brantford to assume his new duties. For the past six years Mr. Morrison has been inspector of public schools in the city of Brantford and has also been Sunday School for the Blind in that city. He has had a wide and successful experience as an education-
ist.

Mrs. W. R. McCreary and Mrs. R. S. Gibson were the tea hostesses at the Belleville Golf Club yesterday afternoon.

Mr. James Folwell has returned home from Detroit, Mich., where he witnessed the world's series baseball games.

The Most Rev. J. C. Roper, D.D., Archbishop of the Diocese of Ottawa and Metropolitan of Ontario arrives in the city today and will attend the Synod of the Ecclesiastical Province of Ontario which opens tomorrow in St. Thomas' Parish House. He is accompanied by Mrs. Roper and Mrs. Wright at Christ Church Rectory, Everett Street. His Grace will deliver the sermon at Evensong in Christ Church on Sunday.

Mr. and Mrs. J. A. Cokers will leave tomorrow for Florida where they will spend the winter.

Police constable Clarence Arnott resumed his duties yesterday after being absent for some time owing to illness. His many friends are pleased to see him about as usual.

30 YEARS AGO

Oct. 6, 1925

Ambulance Purchased for the Hospital. From our file copy at this time in 1925 we find the ambulance which has been needed for so long a time to complete the equipment at the Belleville General Hospital and to obtain which Mrs. Cohen, hospital superintendent, has labored assiduously, has been completed, and may be inspected in the warerooms of the makers, St. Charles and Pringle Sts. this city.

Mr. Tom Ingram is spending a few days in Toronto.

Dr. Harvey Clare of Guelph, formerly of Tweed, was present at the Tweed Fair and renewed acquaintances with many old friends.

Mrs. Walter Barragar (nee Edna Sills) of Spokane, Washington, is visiting her father, Mr. Martin Hough, Foxboro.

Mr. and Mrs. McGowan of the 5th. concession of Sidney township, and Mr. and Mrs. Peter McGowan of Trenton spent yesterday with friends in Havelock.

Mr. Stanley Nurse will act as general secretary of the local Y. M. C. A. for the next six months. Mr. Nurse and Mr. Ralph Morden will constitute the executive of the association.

Mr. Harry T. Hurley, Queen Street, has returned after a two weeks trip to Winnipeg.

The Rev. L. S. Wight, pastor of Holloway Street Methodist conducted service at the Rossmore Church last evening.

Mr. George Blackwell of the staff at the Walker Hardware Company, spent yesterday at his home in Lindsay.

40 YEARS AGO

Oct. 6, 1915

Mrs. C. H. Boardman, William Street, picked ripe strawberries in her garden recently. The berries were well developed and in perfect condition.

Mr. Adam Leslie, Bridge St. east, left with the Intelligencer today, an excellent sample of sweet potatoes grown there.

Work has been commenced in constructing a sewer on Front Bridge Street. The contractors have commenced at the summit of Murney's Hill and are working towards Yeomans Street.

A large audience assembled at the Palace Theatre last evening to witness the performance of "Amy of the Circus" by Dr. Ernie Marks Company.

Archdeacon the Ven. W. Macnie of All Saints Church, Ottawa, who is attending the meeting of the Bay of Quinte Anglican Clerical Union in this city, is the guest of Mr. and Mrs. Henry Carre, Albert Street.

50 YEARS AGO

Oct. 6, 1905

Mr. Robert Large of Descronto is visiting relatives here.

Mr. H. B. Stock of Hamilton is in town on business and is stopping at Hotel Quinte.

Demonstrations of fruit packing in boxes will be given in the city hall on Monday evening by Mr. S. T. Bush of the Cold Stream Fruit Ranch, Vernon, B. C.

The following changes have been announced in connection with the Methodist church: Lieut. Russell S. Carman retires, retaining rank; Provisional Lieutenants, J. H. Ashton and A. J. Roberts retire; to be Provisional Lieutenants, Charles Edward Hamilton Morton.

The Rev. Dr. Gregg, Presbyterian minister and Mrs. Gregg of Toronto, formerly of this city, are visiting friends here. At one time he was minister of John Street Presbyterian Church.

The Printers used to be Popular. From our file copy at this time we find the appointment of the staff of the Intelligencer desire to thank Mr. James Walker, confectioner and fruit dealer, for a large basket of delicious grapes.

Three Lands To Study Sea

(St. Paul Pioneer Press)

No doubt the growth of the world's population within the last decade has had something to do with the plan of the United States, Canada and Japan to begin the most extensive oceanographic survey in its history.

The north Pacific will be studied to obtain information that will help nations in their fisheries problems. It will also aid in the current scientific knowledge about Pacific storms, the chemical composition of sea water and the effect of the weather on the moods of the sea. Twenty research vessels will participate.

The theory that food for millions more people can be obtained from the sea is actively supported in many quarters. There is talk of increasing the production of sea vegetation, raising it on land, using microscopic ocean life for food, and treating salt water to make it potable.

Almost Time To Be Scared

(Financial Times, Montreal)

The president of one of the small loans companies in the U. S. recently asked why the consumer has never been in better shape. His yardstick—the fact that also his company's business was up 43 per cent from a year ago. Is this part of the "New Era" stuff? According to this new index of the financial health of the customer class, if people are 43 per cent better off because they have 43 per cent more debts, would they be 100 per cent better off with 200 per cent more debts? I'm afraid that this reminds you that it is almost time to become scared again.

That's Democracy

(Brandon Sun)

Another one of four inalienable rights is the freedom to sit quietly in the back yard and listen to the neighbor's lawn mower hanging fenders in the pursuit of happiness.

Heartening Protest

(Vancouver Sun)

One of the most appealing matters Ottawa has taken up in years is the government's protest to Washington over a U. S. ruling that will bomb the whooping-crane out of existence.

For if a government cannot fulfill its purpose of safeguarding the happiness of its weakest minority, it certainly cannot fulfill its greatest purpose—saving whooping-cranes for its largest mass, its people. Put in another way—governments that can see sense in finding for the apparently useless things of life are more likely to do something about important things. We are sincere about this—there's hope for redemption in Ottawa if they can see the point of view of the 22 adult and three whooping-cranes still existing on this continent

It is rather silly, in a country with millions of useless acres like the U. S., that the air force should pick on the whooping cranes' winter sanctuary in Arkansas for a bombing range. The state department will do Canada a favor if that bombing range is moved elsewhere so that the birds, which migrate between the two countries, can be preserved.

Life isn't so simple and nuclear energy and home laundries and tanks. There is still faintly discernible a spiritual side, a part in which things like birds and books and people become part. There are still men and women who believe that the spiritual and intellectual side of life is more important than the material and militarized side. There is still a possibility, despite the terrific weight of materialistic pressures, that the spiritual urge may draw us upward out of the confusion and unhappiness which afflict so much of the world.

The whooping crane, surviving relic of a more reflective age, has a habit of standing with its head held to the air, whooping gloriously, with a cry that can be heard two miles away. For the unaided able. It might be better if men were as clamorous and as constant . . .

Policing Railroads

(Stratford Beacon-Herald) .

Chicago police, a 24 special agents of the Illinois Central Railroad are winding up an investigation of the latest series of stone-throwing incidents by juveniles, in which train passengers have suffered injuries.

A dozen boys, eight to 12 years old, were detained by police and taken bricks, rocks, bottles, air guns, sling-shots and stones from the tracks, for attacks on south suburban trains. For of the gang are to appear in the juvenile court.

This is no old story to the railroad police, a combined force of 9,000 men whose job it is to safeguard 225,000 miles of track in the United 400,000 miles of track in the United States and Canada.

Juveniles are responsible for more than 70 per cent, of the destructive acts against railroads and their passengers, according to H. B. Denbow, assistant to the executive Section of the Association of American Railroads.

In "The Railroad Police," a new book in the police science series edited by Raymond B. Fosdick and of the State College of Washington, Denbow devotes an entire section to the juvenile problem.

Railroad police, as in the latest Chicago incident, have an extensive record in cooperative efforts with local police in tracking down offenders. They have long realized that punishment has no appeal to the problem can have a more telling effect than prevention.

In the Chicago area the railroad police conduct a continuing program of education in cooperation with school authorities. Denhurst cities Chicago & North Western Railway's "Railroad Safety Police" program for juveniles as a model example.

He concludes his discussion by asserting that every responsible parent ought to know—if not being is more surely apt to have as children those who run the long run as parental influence."

Strength for the Day

DR. EARL L. DOUGLASS

A STONE IN THE ROAD.

A well-known legend of medieval origin tells the story of a king who decided to teach his subjects a lesson. In the middle of his most frequented road, he placed a large stone that seriously impeded the traffic. Day after day, as he expected, travelers came by, cursed the stone, and went around it. All complained about the stone, but none moved it. Finally the king summo ed his people to the palace, and in their presence lifted the stone himself. Underneath was a bag of gold marked "For the one who moves the stone."

Every day has gone by when we are likely to receive a bag of gold ter life for all.

Is Not Ed Sullivan

(Brantford Expositor)

Ed Sullivan of television fame is an amiable gentleman with a personality able to project itself across the wires and voice to the satisfaction of millions of his fans.

He did not score a hit, however, in a recent and ill-advised attempt to prevent another Ed Sullivan from using his own name.

As The Associated Press reports from New York, Ed Sullivan, TV distinctive who patronizes a legal suit aimed at Ed Sullivan of Buffalo, a radio personality and television sets. The object of the action was to restrain the Buffalo Sullivan from using the name and title "Ed Sullivan" over his store front.

Wisely, as we consider, Supreme Court Justice Walter A. Lynch threw the case out. "There are Ed Sullivans without 'number,' he said, "long before plaintiff was born."

Of course there were. If Ed Sullivan, the TV tycoon, wants to get around this difficulty, he might adopt a more unusual moniker.

Some unkind critic may say, "Who does he think he is?" Well, obviously and quite properly (and with full justification) Sullivan says he thinks he's Ed Sullivan. In that he is correct. But he should not, from his eminent heights, overlook the fact that there are lots of Ed Sullivans in the world quite a few of them are named Ed.

Could Rearm In Few Days

(Montreal Gazette)

It would be a mistake to believe that a system of international arms inspection would mean that the world would be safe from the threat of another war. All that such inspection would do, even if it were true and effective, is that there would be warning that an attack was being made so that we could prepare to meet such an attack before it had gone on for many days.

An atomic world has changed the whole procedure in making armaments. In other times it might be possible, for example, for nations to agree that they would have only so many battleships and if any nation violated such an agreement, and started a new battleship, it might be two or three many months, almost years, before the new dreadnaughts could take to the seas.

But it does not take long to make an atomic bomb. Indeed, the one respondent of the Christian Science Monitor at the United Nations says that it could be done in a matter of days. A few days' making of bombs "hardware" (casing,etc.) near to power reactors. These reactors, which are by-product of fissionable material as a normal by-product of their operation, and near stockpile could be rebuilt in a matter of days. And it does not take long to put the explosives on trial into a ready-made casing.

The inspectors now stationed in Russia would have to be able to give very quick reports of any change in the use of their reactors.

So long as there are atomic reactors there will be a danger of atomic war. And atomic reactors cannot be banned, unless the world is ready to attempt the impossible: to banish atomic power itself.

Car Value Up 400 Per Cent

(Saint John Telegraph-Journal)

One of the interesting points about the Fair is a heavy display of a collection of antique automobiles at Queen's Park. Just a big, slender Orient motor car in the group had been worth $500 when Mr. Bailey got it. He later turned down an offer of $2,500 for it. Here and there in the group in the heart of every automobile dealer who has used cars on his hands has a possibility that if he waited long enough, one of them might well appreciate 400 per cent in value.

Personal Health Talks

By DR. WM. BRADY

It Might Interfere With My Bowling

Recently I wrote you regarding the remarkable sun tan lotion which I guarantee . . . notwithstanding your assertion that it is absurd to imagine anything that will let a person tan will at the same time prevent sunburn, I can prove . . . (No address).

I am a medical student at . . . and I have been taught that a salt-free diet is often helpful in the control of hypertension, and your article you said that the effect of excessive salt consumption upon blood pressure, in scientifically controlled tests, is insignificant. I would appreciate it if you would cite the source of the "scientifically controlled" tests . . . (Prosperity signed).

"It has been reported that if iodine or iodide is used beyond a certain point it may produce undesirable or dangerous effects . . . "I would like to know your opinion . . . (Worried).

I'm sorry I haven't the reference the medical student asks for, and what's all this about? Maybe he or professor says salt-free diet or salt-poor diet is beneficial to a person with high blood pressure, the professor's opinion is as good as any other doctor's opinion, even as good as mine, so why fash ourselves about it?

Incidentally, the medical student may be interested to know, advising patients to avoid or restrict their intake of foods containing much cholesterol is, in my opinion, without scientific foundation — but it makes an impression on the patient. Thanks and Woe when the trick specialists or "clinic" rackets instead of consulting a physician who practises under his own name.

For the person or firm that sent four pages of sales talk about a sun tan lotion I repeat that in my opinion anything that prevents sunburn prevents tanning. Sunburn and tan are both due to ultraviolet rays in sunshine or skyshine or in the light from a fluorescute lamp, so any covering or application that protects against burning must also retard or prevent tanning. But don't let the sun tan lotion I repeat — when you set out to peddle your magic lotion keep in mind the fact that fifty million credulous customers are always ready for the newest cosmetic that promises to make them beautiful or glamorous over night.

TODAY'S TALK

By GEORGE MATTHEW ADAMS

TIMELESS VALUES

All about us are endless values that we can make our own by merely taking thought, and giving appreciation, whether that appreciation is expressed or silently absorbed. These values are timeless, so that they belong to us all, from birth to old age.

We look out on Nature, which seems with values, and while all that appreciate them, we can deliciously absorb and make them a part of our existence. It is true that these values are appraised by some standard in life, for an understanding of them gives a vision, courage, and spiritual outlook.

The values have been a part of human history since the first settlement. Without them the soul is left bankrupt, and all incentive dies. But these values are not limited to values, but only the spiritual ones live forever, and inspire all from age to age. A friend called to see me one day. I had not seen him for years. He looked sad and discouraged. However, we were all as angry as the man who had been sidetracked. He was worn out and old as one, anyway, he bailed out and went forward to join the argument. He looked and acted like a prophet, wrathy. He was just a plain, homely citizen, and his car was about worn out.

The offender was a big, well-dressed man. He was defending an offensive age of about thirty, when they are self-important. His car was a gleaming thing, filled with trinkets.

"Behold," demanded the homely little man, "was your idea, plunging ahead like that? My time is money."

The stranger executively around at the rest of us, and I doubt if he will ever meet an unfriendlier collection of eyes.

Since the damage was slight, not required the presence of the police, he tried to exchange names and numbers with his victim. But the rest of us decided that if his time was money, we should cost him something. So we all went and found possible damage to our cars, and telephoned the cops, and as held the valuable man up for a good half hour.

THE PACKSACK

By GREGORY CLARK

On one of the main traffic streets of New York I was caught in a block of those slow-downs occasioned by three or four trucks and delivery that were trying to get out of a normal and proper rate of speed for such vehicles on crowded streets. Behind them we piled up a line of maybe twelve or fifteen cars, and nobody could get out of them and get on our more nimble way.

But for three or four blocks, no opportunity presented itself for the line to break up. Instead of the line-up, to jump past the slow-pokes, and restore the normal traffic in the crowded street.

In that block of delay of impatience and watchfulness, we were all biding our time when I, who must have been the last of the whole place in line, heard, to my astonishment, a siren behind me. And I glimpsed a shiny, aggressive sedan trying to cut ahead, though it was perfectly obvious he couldn't make it against the traffic.

Sure enough, he tried to cut in on the car ahead of me, without any warning. And he and the car ahead got into a beautiful scraping match, a silence while I and everybody behind me braked as best we could. We gave each other a few slight bumps but nothing more serious.

SCOTT'S SCRAP BOOK
By R. J. SCOTT

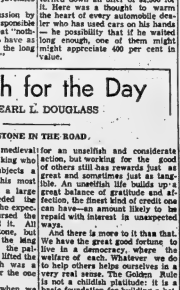

Validity of Some Provincial Farm Marketing Laws Doubted

OTTAWA (CP) — Doubts about the validity of some provincial farm marketing legislation were expressed Wednesday before the federal-provincial conference.

The federal government, informally said, told the provinces to review any dubious legislation to the courts and come back to Ottawa later for any necessary new laws after that.

The conference sent the question to a federal-provincial committee, but this group met for only about 1½ hours and did not get far. It is not expected to report back to the general conference.

The conference, meanwhile, had a discussion on the sharp issue of the marketing of western grain, now piling up on farms, but no firm decisions were reached.

Prime Minister St. Laurent said the question is to be taken up at a meeting to be held shortly among members of the federal cabinet, the agriculture ministers of the prairie provinces and representatives of western grain growers.

Delegates members said the three prairie governments at Wednesday's session urged that the federal government adopt some form of cash payments to grain growers who are holding wheat on farms and cannot dispose of it because of clogged elevators.

It was suggested that the payments be made in a variety of ways against the grain on the farm, either directly from the federal government, through the Canadian wheat board which buys all grain, or through the chartered banks by way of guaranteed loans.

During the sitting, Mr. St. Laurent said, Trade Minister Howe explained to the delegates what is being done about marketing the carryover of the last crop and the near-record crop now coming to harvest and threatening to pile up on farms.

One member of the Liberal Manitoba cabinet, after hearing Mr. Howe said:

"He didn't tell us anything we didn't know before."

On the general question of farm marketing legislation, Ontario's Premier Frost said to reporters that matters he raised before the conference today involve the validity and the workability of this type of law.

"It's a question of making it (the provincial act) work," he said.

"The line between federal and provincial jurisdiction is complicated and devious, so that it is impossible to draw up workable marketing legislation."

Mr. Frost, in talking to reporters, would not go into any more detail, but it was reported his fears arise from an anxiety on the part of some marketing boards that they cannot legally levy assessments against producers for the purpose of establishing financial reserves against bad years.

A federal source said it appears Mr. Frost is looking for federal action to patch up provincial legislation.

Canadian Consumers Told High Tariff Causes Tension

MONTREAL (CP)—Mrs. H. E. Vautelet, president of the Canadian Association of Consumers, has warned Canadian producers against seeking immediate reliefs such as tariff protections without first looking to the future.

Addressing the association's 20th annual meeting, Mrs. Vautelet said Wednesday night that high tariffs can lead to international tension because "protection for someone means protection against something or someone."

"Tariff protections will usually protect tomorrow only if they are continually raised to meet ever-rising international competition," she said. "And this road leads to war or a paralysis of peace, since international brotherhood needs to be settled out in more than words."

VARIOUS REPORTS HEARD

The annual meeting, which concludes today, opened Wednesday with delegates from nine Canadian provinces—Newfoundland excluded—hearing reports covering such topics as toys and textiles, laundering and labelling.

Up to the opening session, the association was strictly a woman's organization concerning itself with quality in Canadian goods and services. Later, the association conceded that men "are a wonderful help" and agreed to allow them to join.

Delegates voted to amend the constitution to admit "any person in Canada." The decision will be submitted to provincial executives for ratification.

ESSENTIAL MARKETS

Turning to the Canadian dairy industry, Mrs. Vautelet said: "The short-term view of a government policy of price support for an important dairy product, butter—is today antagonizing the markets that are even more essential to dairying than protection, and is providing the best margarine promotion scheme of the year."

Today's buyer is faced with tremendous responsibilities, she said.

"As we reduce our dairy purchases we can drive dairy herds from our farms and kill the future fertility of our farmlands. But as we promote substitutes we promote new foods for a future that may soon need all the new foods the earth can find. . . ."

O'HARA'S NAME CLEARED

LOS ANGELES (AP) — Actress Maureen O'Hara and her former husband, television producer William H. Price, have settled a child custody dispute with an agreement in which Price withdrew his charges against her of improper conduct. In the agreement Price said his charge that Miss O'Hara had been improper in conduct with Enrique Parra, wealthy Mexico City lawyer, was "not supported by evidence and untrue."

Horsepower and HORSE COLLARS

An English sports car that has set 100 world records for its class uses aluminum in its bodywork and in parts of the chassis. . . . And a French company is making lightweight aluminum collars for draught horses.

Just goes to show that in this age of aluminum it isn't just the newest marvels that make use of aluminum but some of man's oldest inventions, too. Which is one of the reasons why we have already started work on expanding the ingot capacity of our new development at Kitimat from its present 91,500 tons a year to 231,500 tons.

ALUMINUM COMPANY OF CANADA, LTD. (ALCAN)

Elizabeth Arden
ORIENTAL PINK and PLUS ORIENTAL RED
new colour for Fall fashion!

Out of the exotic East comes Elizabeth Arden's Oriental Pink and Plus Oriental Red . . . with brilliant, exciting roseate overtones and rich, red depths.

Oriental Pink Lipsticks; Plus Oriental Red Lipsticks . . . $1.50.

Duet Lipsticks (with Oriental Pink and Plus Oriental Red) . . . $2.00.

Wear Oriental Pink Makeup:

Cream Rouge . . . $1.75
Nail Lacquer . . . $1.00
Eye Sha-do . . . $1.90
Silver Eye Sha-do . . . $3.00
Chair Eye Sha-do . . . $3.00
Pure Gold Eye Sha-do . . . $15.00
Kohl Eye Makeup . . . $5.50
Eyelash Cosmetique . . . $2.75

DOYLE'S
DRUG STORE
"The Home of Elizabeth Arden"
Dial WO 8-3169 — We Deliver

VANDERVOORT'S
PRESENTS THE BEST IN
HUNTING Equipment

Visit Vandervoort's for the best values ever. See them in our store, compare the prices, you'll agree your dollar certainly buys more at Vandervoort's.

DOMINION
CARTRIDGES
BIG GAME

For luck that comes suddenly, a big fellow just ahead, make your shot count with a "Dominion" big game cartridge—no matter what your quarry, there's a bullet type to suit your purpose.

ALWAYS A GOOD SUPPLY AT YOUR NEAREST VANDERVOORT Store

PARTRIDGE SEASON OPENS
OCTOBER 8th

OH BOY! Upland game again!

The whirring of partridge wings . . . the smell of burnt powder in the Fall air, the thrill of connecting with a tricky target. Boy, . . nothing . compares with it. Have yourself the best season ever with these values from Vandervoort's.

GUNS

HOPPE
GUN OIL
3-oz. can 39¢

Will not gum or stick. It lubricates . . . cleans . . polishes. In handy cans with oil can spouts.

PUMP SHOTGUNS

WINCHESTER, Model 12	$100.50
STEVENS, Model 77	$64.35
STEVENS, Model 77SC	$75.95
REMINGTON, Model 870AP	$84.95
ITHACA, Model 37	$95.00
STEVENS, Model 620	$81.75

MOSSBERG 200. R.

New, 12 gauge, 3-shot, pump action gun that has a new look — 28" barrel with "C-lect" choke, Monte Carlo design stock with cushion rubber recoil pad. Only . . . $56.95

BAG YOUR BUCK!

WITH ONE OF THESE WORLD-FAMOUS WINCHESTER RIFLES

MODEL 94
World's most popular "Lever Action" repeater for hunting in wooded country — calibers 30-30 WINCHESTER and 32 WINCHESTER Special

MODEL 64
Highly popular, lever action deer rifle. The favorite for all around big game hunting — calibers 30-30 WINCHESTER and 32 WINCHESTER Special. Come in and see them.

$73.95

RIFLES

Model 64, Deer Winchester
Lever action. .30-.30 calibre $98.75

Model 99F SAVAGE
Lever action. .300 calibre $118.00

Model 99 SAVAGE
Lever action. 300 calibre. .250-.300 ca $115.00

Model 99R SAVAGE
Pump action .300 calibre, .270 calibre $118.00

Model 760 REMINGTON
Lever action. .300 calibre. .250-.300 calibre $114.75

Model 740 REMINGTON
The new auto-loading big game rifle, .30-06 calibre $138.50

COME IN AND SEE THESE OUTSTANDING RIFLE VALUES TODAY

GUN CASES

Heavy, water proof material, buckle pieces, riveted and sewn, muzzle protector with soft lining. All lengths.

$3.25

Waterproof material with tape ties, soft lining, all lengths.

ea. $1.75

HALF ZIP MODELS

Waterproof plastic, with suede lining. Strong carrying handles. Lengths 40" - 46" - 52".

ea. $5.25

SINGLE BARREL SHOTGUNS

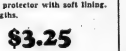

MODEL 84
COOEY Single Shot 12 and 16 gauge $19.95

DOUBLE BARREL SHOTGUNS
STEVENS 12-Gauge $69.50

3-SHOT SHOTGUNS
STEVENS Model 58 With adjustable choke $34.95
STEVENS Model 58AC $38.50

AUTOMATIC SHOTGUNS

MODEL 11-48 REMINGTON	$121.25
MODEL 775 SAVAGE	$108.45
Automatic Lightweight MODEL 50 WINCHESTER	$131.95

HUNTING KNIVES

By William Rogers, see our fine selection. . . . . PRICED FROM $1.19 to $2.59

RIFLE CLEANING KITS

Containing 1 aluminum cleaning rod —1 bottle of solvent —1 tin of lubrication oil — 1 pkg. of cleaning patches — 1 tube of lubricant — 12 brass cleaning brushes — 1 steel kit.

All for Only $3.75

Archery supplies

BOWS $2.75, $3.75, $4.75, $5.00, $7.50
ARROWS Priced from . . . . . 40c to 60c

ALWAYS SHOP AT VANDERVOORT'S WHERE YOUR DOLLAR BUYS MORE!

SIX STORES
Vandervoort
HARDWARE LIMITED
KINGSTON 2, BELLEVILLE, NAPANEE, NEWBURGH, REDDENDALE
343 FRONT STREET DIAL WO 2-2350

OPEN FRIDAY NIGHTS
Until 9 O'clock

SOCIAL and PERSONAL

ENGAGEMENT NOTICE

Mr. and Mrs. George Ranzke, of Belleville, wish to announce the engagement of their daughter, Georgina Marianne, to Chapman Laurent, son of Mrs. Des Rochers, of Pembroke, Ontario, and the late Mr. Laurent Des Rochers. Marriage to take place Saturday, November 12th, 1955, at Holy Rosary Church, Belleville.

* * *

Mr. and Mrs. Richard Yateman, of Niagara Falls, N.Y., are guests of the former's sister-in-law, Mrs. R. Stevens, and Mr. Stevens, 63 Station St. Mr. Yateman was a former resident of this city.

* * *

Miss Virginia Smith, 79 Emily St., is a patient in Belleville General Hospital, following an appendicitomy.

* * *

Among those from the city and district attending the recent golden wedding anniversary of Mr. and Mrs. W. K. McCaw of Tweed, were: Mrs. John Hanson, Mrs. Harry Rollins, and Miss Alice McCaw of Belleville; Mrs. Charles Whytock of Madoc and Miss Ida McCaw of Queensboro, Ont.

* * *

Mr. and Mrs. A. Stevenson, Mr. and Mrs. Clarke Rodgers and Heather attended the official opening ceremony of the Royal Military College, Kingston, last Saturday. Cadet Wayne Stevenson, grandson of Mr. and Mrs. Stevenson, was awarded prizes in military studies and history, having achieved highest marks in these subjects in his first year.

* * *

Mr. Bert Armstrong is a patient in Belleville General Hospital.

Oldest Woman Pilot in U.S. Earns Licence

TETERBORO, N.J. (AP)—The oldest woman pilot in the United States, a 65-year-old great-grandmother, Wednesday earned her multi-engine licence.

Mrs. Zaddie R. Bunker of Palm Springs, Calif., was certified by Civil Aeronautics Administration examiner William K. Parrish after she took him aloft for an hour and 45 minutes in a two-engined Cessna 70.

The sprightly little grey-haired woman, who received her first flying licence when she was 55, said she now plans to study for a commercial licence, the most difficult one.

"Why did I learn to fly at the age of 55?" she said. "Because it's fun."

WANTS POLYGAMY

LONDON (Reuters)—Shopkeeper Ted Underhill told a merchants conference Wednesday that the staff position for the small businessman in London is so acute that the only way to keep girls is to marry them. "That's why I'm all in favor of this new impetus given to the policy of polygamy by some eastern gentlemen," he said.

Weddings

TURNEY — ROBLIN

PICTON — Ferns, palms, white and yellow chrysanthemums decorated Milford United Church for the marriage of Ellen Elizabeth Marie Roblin, daughter of Mr. and Mrs. William Thompson Roblin, RR 3 Picton and Glen Arnold Turney, son of Mr. and Mrs. Ernest Claude Turney, Bowmanville. The ceremony was conducted by Rev. Robert Sherwin, B.D., of Cherry Valley assisted by Rev. George Wright of Milford. Traditional wedding music was played by Mrs. G. Wright. The soloist was Mrs. Laverne Wright of Picton who sang "I'll Walk Beside You", prior to the ceremony, and "At Dawning", during the signing of the register.

Given in marriage by her father, the bride was a lovely picture in a full length gown of chantilly lace over nylon tulle and satin which buttoned down the back and had long lily-pointed sleeves. The sweetheart neckline was enhanced with sequins. The bodice was moulded while the lace skirt had large scalloped diamonds of nylon tulle over satin. Her fingertip veil of French illusion bordered with lily-of-the-valley was caught to a pleated tulle bonnet trimmed with sequins and pearls. She carried red roses with tiny white mums.

Miss Harlean Jamieson, Oshawa, was maid of honour and Misses Barbara Cochrane and Dorothy McLean, Oshawa, bridesmaids.

They were gowned alike in very full ice blue waltz-length dresses of nylon tulle, featuring pleated round necklines, cap sleeves, pleated gathers at the hipline and buttoned down the back. They wore bands of matching blue feathers and carried yellow shasta 'mums.

Richard Ward, Claremont, was groomsman. Ushers were Charles Cochrane and Hugh Roblin.

The reception followed in the church hall where pink and white streamers suspended from a white wedding bell were used in decoration. A three-tiered wedding cake was topped by a miniature bride and groom with lighted tapers on either side. Servers were Miss Wilma Miller and Miss Patsy Minaker assisted by members of the Women's Association. The bride's mother was in French blue lace and crepe with navy accessories and corsage of pink roses. The groom's mother chose rosewood crepe and lace, navy accessories and corsage of white baby 'mums.

The bride gave her husband an electric shaver; her attendants, rhinestone necklaces; the soloist and organist, cups and saucers. The groom gave his bride a pair matching set of pearls and earrings, and to his attendants, ties and initialled clips.

For travelling to Quebec and the Adirondack Mountains, the bride donned a steel blue dress, pastel rose coat with push-up sleeves, matching hat and accessories and corsage of pink roses.

Mr. and Mrs. Turney will reside in Bowmanville.

Guests were present from Ottawa, Kingston, Campbellford, Colborne, Peterborough, Oshawa, Balsam, Agincourt, Toronto, Bowmanville and Hamilton.

Club Activities

HARMONY CLUB

MARSH HILL — March Hill Harmony Club met for the September meeting on Friday night in the Marsh Hill school, with Mr. and Mrs. Leslie Finkle as host and hostess. Mr. Berson Mills, president, opened the meeting.

Mr. and Mrs. Bill Slater, program convenors used the hymn "I Love to Tell the Story," followed by the story of the hymn. The Scripture lesson, John 3: 5-24 was read, followed by prayer.

Mrs. Slater told the story, "Who Made the Prophet Able to Cure People?" to the children and Mr. Slater read the story of Billy Graham's life.

After the benediction Mr. and Mrs. Fred Campbell, recreation convenors, conducted a game.

Refreshments were served and a social half hour spent.

MARSH HILL M.B.

MARSH HILL — March Hill Mission Band met Monday night with 13 members and three mothers present. Mrs. Leslie Finkle presided over the program and opened the meeting.

A reading, "A Prayer for All My Brothers," by Raymond Finkle; a reading "How I Talk," by Linda Finkle; piano solo, "The Swallow," by Marilyn Finkle; a reading, "How to be Happy," by Elizabeth Finkle. All the children repeated the verse of "Jesus Wants Me for a Sunbeam." Scripture reading by Elaine Linton.

Mrs. Finkle gave the chapter, "Off to the Mole," from the study book. The meeting closed with prayer, "God Sees the Sparrow Fall."

Women's Activities

MOIRA W.A.

MOIRA — Mrs. Blake Ketcheson was hostess to the Moira W.A. for the September meeting, with a large number of women in attendance.

The vice-president, Mrs. Ross Ketcheson, presided. Psalm 84 was read by Mrs. Wesley Farrel. Thank-you letters were also read, and "Happy Birthday" sung to Mrs. Poste in tribute to her natal day.

Program consisted of: a solo by Mrs. David Mumby, with guitar accompaniment; a piano selection by Mrs. Poste; and readings by Mrs. McIlroy, "The Power of Prayer," and "Billie Graham Crusade" by Mrs. Milton Vanderwater.

Refreshments, served by the hostess and her assistants, concluded the meeting.

Popular Stripes

By TRACY ADRIAN

This season is seeing some snappy new versions of the ever popular shirt for wear with separate skirts or with a suit. Though some of the blouses are adaptations from the masculine, they are never severe and are always plainly intended for the female figure. This one is a perfect example of how smart and feminine is the latest crop of shirts. It is made of cotton in vertical stripes of gray and white and has a unique tucked front, and tucked cuffs. The clever little collar has a matching bow tie.

Women's Institute

SPRINGBROOK W.I.

Springbrook Women's Institute held its September meeting at the home of Mrs. J. A. McKeown on Thursday.

Mrs. Gerald Burkitt and Mrs. Lindsay Cassidy were appointed delegates to the area convention. An invitation was received to attend Wellman's W.I. 50th anniversary on October 19th.

Plans were made for the annual Hallowe'en party to be held in the Orange hall, Springbrook, on October 31.

Mrs. Cyril McKeown, convener of Canadian Industries, was in charge of the program. Mrs. Clarence McKeown gave an excellent talk on the motto, "Industry is Our Country's Life Blood." An interesting demonstration and recipe for uncooked cake were given by Mrs. Harold Stiles. Mrs. L. Cassidy read an article on "Friendship."

The topic, "Knowledge of Textiles," was prepared and read by Mrs. Cyril McKeown, who dealt with the new fibre of fashion "Terylene," which is made at Millhaven. Mrs. McKeown also conducted a contest.

Refreshments were served.

W.I. Convention To Be Held At Collegiate

The combined districts of Hastings, Prince Edward and Northumberland Women's Institutes are holding their 28th annual convention in Belleville Collegiate on October 13th and 14th. Registration begins 9.30 a.m.

The sessions will feature excellent reports, addresses and discussions, with Mrs. G. MacPhatter, the provincial president, as principal speaker.

On October 13th at 6 p.m. a banquet will be held in Tabernacle United Church with also the evening program held there.

Tickets for banquet will be sold at Collegiate from 9.30 a.m. to 2.30 p.m. on October 13th.

Those desiring billets for overnight please contact Mrs. Erle Denyes, 236 Church St., or Mrs. M. B. Weese, 62 Dunbar St.

This convention is known as "The Friendly Convention," with the theme for 1955, "As a Woman Thinketh, So is She."

ENJOYABLE INTERLUDE

The Princess Royal chats with Paul-Emile Cardinal Leger, Roman Catholic Archbishop of Montreal, during a banquet tendered her by the city of Montreal. The princess is on a 25-day tour of Canada. (CP Photo).

FIRE STILL PACK KICK

LOUISVILLE, Ky. (AP) — Pigs' feet in a jar and a broken human toe spelled out a $20,000 damage suit in court Wednesday. Katherine Legg filed the suit against the A and P Tea Co., claiming her little toe was broken June 3 when a jar of pigs' feet fell.

Ladies! FOR FUN and RELAXATION

EXERCISE AND SWIM At The Y.M.C.A.

- Ladies' "Keep Fit" Classes
- Swimming Instruction
- Volleyball
- Basketball
- Ladies' Swim Classes

CLASSES START THURSDAY, OCT. 6th.
RENEW OR JOIN NOW!

NEW . . .
"DEEP MAGIC"
FACIAL CLEANSING LOTION
by TONI
NOW AVAILABLE AT GEEN'S
Leaves the skin three times cleaner.
Two Sizes
75c and $1.25
Geen-Drugs
LIMITED
FOR FRIENDLY PERSONAL SERVICE
DIAL WO 2-4551 — FREE DELIVERY

"PLANT A HEDGE" — "ORDER NOW!"

CHINESE ELM — Exciting and Fastest Growing — Inch to 100 for $4.00; 1 inch size, 75 for $3.50; 2-ft. size, 25 for $3.75; 3-ft. size, 25 for $5.00; 4-ft. size, 25 for $8.00 or $35.00 per 100.

PRIVET — "Amurense" variety. Inch to 2 ft. per month—the only hardy kind; 12 to 18 in., 25 for $3.00; 25 for $10.00 per 100.

RED BARBERRY — Inch to 2 ft. per month—the only hardy kind; 12 to 18 in., 25 for $3.25; 25 for $12.00; 2 ft., 25 for $2.00 or $35.00 per 100.

PAEONY ROOTS — Red, White or Pink, 3 for $1.00.

FREE — ONE RED EYZEA SHRUB FOR EARLY ORDERS. ALSO CANADA'S FINEST COLOURED GARDEN GUIDE

BROOKDALE-KINGSWAY NURSERIES
BOWMANVILLE (Phone 1-2-3-4) Highway 2 (Exit) ONTARIO

Activated 'Evr-Foam' Magic Sponge Foams and Foams As It Cleans:

CHESTERFIELDS
RUGS — DRAPES
UPHOLSTERY — FLOORS
LINOLEUM — TILE
WOODWORK — WALLS
MIRRORS — WINDOWS
CARS — APPLIANCES

79c AT LEADING STORES IN THE BELLEVILLE AREA.

MONEY BACK GUARANTEE

MIRACLE CLEANER CONCENTRATE IS INSIDE SPONGE

Bata shoe • o • rama

Fall charmers

7.95 - 10.95

You have a treat coming! Bata is brimming with such beautiful, beautiful new Fall fashions, you'll want to buy everything in sight!

Bata has the colors! Try these for a fresh new outlook . . . briarwood, coffee frost, cedar red, wood brown, avocado and jet black patent!

Bata has the styles! A galaxy of fashion stars . . . swings, clings, classic and dressmaker pumps . . . both mid-high, and high heels. Note new stiletto heel!

Bata has the newest trims! All the latest dressmaker details . . . buttons, bows, snow-white accents—everything that's new!

Color-matched accessories! FALL HANDBAGS most styles $3.98
Fall hosiery from 79¢

Bata

233 FRONT STREET BELLEVILLE

Reitman's FASHION FIND

PARTY TIMERS

Fashion magic for little evenings . . . simplicity of line that spells elegance . . . in your flattering pie-cut jersey top and tiny-waisted full-circle felt skirt. Together under $10!

WOOL JERSEY TOP
Pie-cut wool jersey with snug sleeved sleeves. Moss, White, Turquoise, Black. Sizes 12-18. 3.95

HOLIDAY FELT SKIRT
Full-circle felt, wide buckled self belt. Moss, Black, Beige, Grey, Turquoise. Sizes 10-18. 5.95

MAIL ORDERS: (Dept. M. O.) 3510 St. Lawrence Blvd., Montreal, Que.

Reitman's WHERE SMART WOMEN SHOP

216 FRONT ST. DIAL WO 8-8620

BEAUTY

By HELEN JAMIESON

SECRETS OF CHARM

Beauty without charm is valueless. A woman may have a divine figure, the sort of face which makes every man stop to take a second look, and she may wear her clothes like the mannequins in Fifth Avenue windows, but if she doesn't give out with that certain "something" which draws everyone toward her, the sastre she does have might just as well be called liabilities. For there's nothing quite as disillusioning as "cold" beauty. Granted, such a woman attracts immediate attention. Everyone wants to meet her on sight. But, after the first meeting, what? Usually nothing, my friend.

On the other hand, there's the girl whose figure would never make the Miss America lists, whose facial features are far from perfect and whose clothes, while smart, are not eye-riveting. Yet, at a party, she's always surrounded by both men and women, always the center of attraction. Why? Because she has that warmth of personality which is irresistible to her. In other words, she has charm. And charm, unlike mere beauty, is something which every woman can acquire.

Its main ingredient is lack of self-consciousness. The woman who is constantly wondering whether her hair is alright, whether her make-up is perfect or whether her dress is "doing things" for her cannot possibly be charming since she's concentrating on herself instead of the other fellow.

Have you ever thought how much of your charm is lost when you scatter your attention while listening to others, and that the constant attention may actually give you the reputation of a scatterbrain? Or worse—that of a person barely condescending to lend an ear to a friend's account of the happenings in his or her life?

If you can concentrate on the person with whom you are at the moment engaged, to the full extent of your capacity, you cannot fail to charm. Forget yourself. Think only of the person who, perhaps lonelier than you, is seeking warmth and companionship. And be sincere about it. People see quickly through an "act." Be truly interested in everyone and everything. You'll not only charm but you may b surprised at how much you will learn.

Have a friendly smile for everyone—the waiter who takes your order in a restaurant, the salesperson who waits on you, the boy who delivers your groceries. Don't save your smiles for just those whom you're trying to impress. They probably won't even notice them. And "be yourself" at all times. Don't try to play one role for this man, another for that. Even if you're a real actress at heart, this won't get you anywhere. The phoniness, you can be sure, will be detected and, what's more, one of these days you may falter in your lines. And then what? You like people for what they are, don't you Well, let people like you for what you are—a sincere, warm-hearted, genuinely interested (and interesting) companion—in other words, a charming woman.

ADVICE to the LOVELORN

By BEATRICE FAIRFAX

EIGHT GUIDEPOSTS TO A HAPPY MARRIAGE

Dear Beatrice Fairfax:

After reading your columns, something has got to be telling that Lady Luck has surely cast her lot with me, for I am a very happy wife with a wonderful husband. But then I get to thinking, and I know it isn't luck at all, but effort.

I just thought you might enjoy hearing how a happy marriage got that way.

1. People marry to be happy. Decide what you want from your marriage and inform the man you're going to marry. Then listen to his ideas. Straighten out any differences before the wedding. This simple rule will avoid many an argument.

2. The one you expect to marry has some faults. Be sensible enough to realize this, and decide whether living with him or her is going to be worth putting up with these faults. If your husband does n't bang up his clothes, or your wife doesn't always have supper on time, just breathe deeply and thank heaven that you have a husband or wife. Remember, you can't change them.

3. Practice the Golden Rule. Little things are what make a marriage a big thing. If you want to be happy, then make your husband happy. To say things like: "You sure look good in that color," or "I've missed you today," help him to know you think he's very wonderful and important. A man likes to think he's important to his wife as indeed he is.

4. You're partners, not competitors. You're a team. You won't always agree, but try to understand. It may make a difference.

5. Don't try to deceive each other. This can lead to trouble in the future. Be honest with each other.

6. Consult each other on matters of importance. Don't say "May I?" or "I've decided that we—." Or "Would you mind, my dear, what do you think about . . ." Don't ask permission. Do consult and discuss.

7. Give your partner an overdose of sincere love, devotion and understanding. Most men thrive on attention. Remember, he's your man, and it's up to you alone to keep him that.

8. When you can't decide whether this or that is right or wrong toward your husband, put yourself in his place. The solution will show in a matter of seconds.

Lots of people (most of them unhappily married) tell me I'm too young to know about marriage; that I haven't been married long enough yet. But more than anything else in the world I want my marriage to work. This, I think, is most important of all.

Maybe it's true that a 19-year-old girl who has been married only 14 months to a 22-year-old boy doesn't know. But you can bet anybody would sure have a hard time convincing me otherwise. Mrs. R. M.

Dear Mrs. C.M.:

What could I possibly say in answer to this fine letter of yours except that your analysis of what makes a happy marriage is absolutely right; that it is most unusual to mature for 19 years old, and that I am grateful to you for sharing it with us all?

I am sure it will be of very real value and help to other young readers of this column who are on the threshold of marriage, as well as to many whose marriages may have wandered off in the wrong direction and could be set right by following the nine eight "guideposts" you have set up.

I CAN SEND YOU SOME SUGGESTIONS THAT SHOULD HELP

Dear Beatrice Fairfax:

I'm tall and fairly good-looking, but I just don't seem to get along very well with boys.

I like to have good times, and to do have a boy friend now and then, and I get along fine in school. But as a rule, I just don't seem to click with the boys.

Please give me some badly needed advice.—D.

Dear D.:

How would you like to have a copy of my suggestions on how to be popular?

They're too long to print here, but if you'll send me a stamped, self-addressed envelope so that I can reach you directly, I'll be very glad to forward them to you.

I think you'll find them helpful.

Canadians Have Abundant Reasons to Give Thanks

By Mary Moore

With such an abundant harvest there's doubt in this house whether we want a roast turkey for Thanksgiving dinner or duck or roast pork. Personally I hope we decide on one or two of Barb's Muscovy ducks. The flavor is equally good if not better than turkey, and I don't have leftovers to cope with.

But whether it is turkey or duck or a really good roast of fresh pork the accompaniments and the company in particular are the ingredients that make it a genuine occasion for Thanksgiving.

The choice is yours, praise be. The food and the friends are at hand and yours for the asking.

ROASTING TIMES AND TEMPERATURES FOR TURKEY DUCK AND PORK

If you are roasting turkey or duck the temperature is a steady 325 deg. Fahr. throughout. Turkey: 3 to 4 hours for a dressed-for-roasting 4 to 8-lb. bird; 4 to 4 1-2 hours for an 8 to 12-lb. bird; 4 1-2 to 5 hours for a 12 to 16-lb. bird; 5 to 7 hours for larger birds. Duck—(allow 1 lb. raw dressed-for-roasting weight per person): roast at 325 deg. Fahr., uncovered, no water, no basting, allowing 30 minutes per lb.

PORK—If you are roasting fresh pork it must be well done and temperature is 350 deg. Fahr. throughout, no cover, no water. A whole loin weighing 10 to 12 lbs. requires 13 to 20 minutes per lb., a partial loin 35 to 40 minutes per lb.; is boned and rolled 4 to 6-lb. shoulder 40 to 45 minutes per lb.

Let us suppose that your menu will include one of the above roasts and plan the suitable things to go with any one of them.

Run your eye through this menu and see if it gets your nod of approval.

Grapefruit Cocktail or Chilled Tomato Juice (with lemon)
Roast Turkey or Duck or Fresh Pork Loin or Shoulder
Spiced Cranberry (or crappple) Jelly
Glazed Sweet Potatoes
Creamed Cauliflower
Pumpkin Pie with Whipped Cream and Oulsize Pecans
Coffee

STUFFING

Try adding sliced mushrooms or celery or both to the turkey stuffing this year, sautéing them in butter before adding them to the crumbs and seasonings. If you are stuffing a duck add a little apple and grated orange rind.

SPICED CRANBERRY JELLY

Same method may be used for crabapples.

Four cups washed and picked over cranberries, 2 cups sugar, 2 3-inch sticks cinnamon, 1 teaspoon whole cloves, 1 1-2 cups water. Cover cranberries with water and add spices tied loosely in cheesecloth bag. Cook until berries are tender and burst. Strain and rub through sieve. Add 3 cups sugar to juice and pulpres and bring to boil and boil five minutes stirring. Turn into large mold or individual molds to chill and set.

For the Glazed Sweet Potatoes pour a syrup of 1-3 cup each butter and brown sugar and 1-4 cup hot water over 4 medium-sized sliced cooked sweet potatoes in baking dish and bake 1 hour at 350 deg.

For Waldorf Salad mix together equal amounts of chopped inner celery hearts and pared or quartered dessert apples and add 1-4 the amount of choice walnut quarters. Moisten with mayonnaise at once to prevent apples browning.

PUMPKIN PIE FILLING:

1 1-2 cups strained or canned pumpkin, 1-2 teaspoon each salt and ground ginger, 2 teaspoons (or less) cinnamon, 1-3 teaspoon nutmeg 3-3 cup brown sugar 1 1-2 cups milk 2 eggs. Beat eggs and combine with all remaining ingredients. Pour into very large pastry-lined deep pie plate with her high fluted edge. Bake at 450 deg. for ten minutes then reduce heat to 350 deg. for 30 minutes. When cool spread with whipped cream or pass whipped cream and pouring honey at table, or if whipped cream is on pie garnish it with a tight border of large whole pecans.

Part of my thanks on Thanksgiving Day will be to you for reading this far.

GOOD MANNERS

By MRS. BEECKMAN

BEST MAN YEARNS TO WEAR UNIFORM!

Dear Mrs. Beeckman:

My daughter's wedding is to take place early next month. Her prospective bridegroom has asked my son to be his best man. My son has suggested he wear his uniform. I'm omitting the name of the branch of the service I mean. Is permission of course . . . to add color to the wedding, as he would be the only one in any kind of uniform. But I am wondering if this would be correct.—Reader

It is the bridegroom who makes the decisions about the attire of each one of his attendants. And since it is obviously not a "must" that your son wear his uniform I am quite sure that the bridegroom will want uniformity-of-attire for his attendants. Your son should consult with the bridegroom before he takes it upon himself to do anything not approved by the bridegroom. It's not the responsibility to "add color to the wedding"!

IMPORTANT FEATURES FOR GOLDEN WEDDING CELEBRATION

Dear Mrs. Beeckman:

My husband and I are soon to celebrate our Fiftieth Wedding Anniversary, and I would be most appreciative of any suggestions you will give me on entertaining on this occasion so that it will not be stiff and formal. It will have to be on a Sunday afternoon. We have a large family and there will finally forward to an especially happy occasion. As there are so few friends left of our age group, and as even some of these live at a far distance from here, the group of guests will be mostly younger than we are. We will rent the Community Hall in this small place where we live, and all the service will be hired help. No liquor will be served. We have a few fine singers in our community, but I would like to have something a little more for general mingling. We'll be not stilted. Does there always have to be a wedding anniversary cake? . . . Golden Wedding Inquirer.

I'm so sorry you asked that last question, or at least asked it in just that way. "Does there always have to be a wedding anniversary cake?" For I think that your planning to have a handsome and decorative Wedding Anniversary Cake and charmingly planning the cutting-the-cake ceremony would give a perfect "get-together" feature to your party. Since you have those fine singers available, I suggest you ask some of them, or all of them, to plan to foregather at a definite signal, and joyously lead the guests in singing "The Bride Cuts the Cake" as you and your bridegroom" (his right hand over your right hand) cut the first slice of The Cake and share it with each other. Then the bright sing other of your and your husband's favorite songs as you (or someone you assign—your daughter, perhaps, or some other relative or intimate friend) cut the rest of the cake to your guests' plates and have it served to the guests. A memorable high-point of the occasion! With the cake you should, I suggest, serve glasses of fruit punch or other non-alcoholic beverage, for the guests to drink to the toasts, "Here's to the Bride and Groom . . . every golden wish on their Golden Wedding Day!"

Dramatize the golden color in the decorations . . . in the table setting, gold-color cloth, perhaps gold-color paper napkins printed with the two names or initials, the proud year-dates, 1905-1955, and the date of the celebration . . . in your dress or accessories, perhaps a corsage . . . in the corsage (of Talisman roses or rosebuds, if this appeals to you) of your bridegroom sends you to wear on this wonderful occasion . . . in The Cake decoration, maybe in place cards or favors.

LADIES!

If you want to choose clothes with keen discretion,
We've the answer if you want selection,
If it's anything in a sporty duet,
We've skirts and sweater and the prices are rightly set.
If it's something in a lovely tailored dress you have in mind,
Come up and see us because you'll admit they're the smartest you will find.
Now if you were thinking of something rather dressy,
Our styles are lovely and you'll say that "our prices . . . don't make it messy".
If you're a bride to be you just can't go anywhere else for that bridal dress,
Because up here our prices are low and the gown will look the best.
So you say that there's a semi-formal dance right around the bend,
Well you'll notice that semi-formals from "Winnie's . . . will surely be the trend.
"Yes", we know that you're looking for a winter coat, but please don't make a fuss,
You'll find that our coats are reasonably priced, and they're smart so come up and see us.
Now if you come up and see something you like, and haven't enough cash on hand,
Use our "easy lay-away plan" it's the most practical idea in the land.

The place is

WINNIE VAN WYK'S

The Address

29 BRIDGE STREET EAST (UPSTAIRS)

(Sweaters, Skirts, Dresses, Semi-Formals, Wedding Gowns, Coats and Suits)

Save 6¢ on SWEETHEART SOAP

SALE! Save 6¢ on 3 bars regular size. Save 6¢ on 2 bars bath size. NO COUPONS REQUIRED

The Soap that AGREES with Your Skin

BUDGET SIZE and BATH SIZE, TOO!

Save 6¢

SWEETHEART HAS MORE LUXURIANT LATHER

STOCK UP DURING THIS GIANT 6¢ SALE

We are saving you dimes, quarters, half dollars in this big sale for one simple reason—to introduce more and more women to pure, mild SweetHeart Soap. We know—once you change to SweetHeart—you'll go right on using it... preferred by 9 out of 10 cover girls.

SWEETHEART is made like an expensive French Toilet Soap — but it costs no more than ordinary brands.

"It's no problem to me . . ."

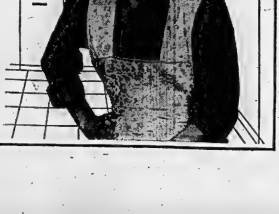

"Buying investments at this time of year is no problem to me . . . I simply place my order for Canada Savings Bonds with Ames. It's as easy as ordering groceries by 'phone. As a matter of fact, I do order my Savings Bonds by telephone."

This year why not order your Canada Savings Bonds through Ames.

A. E. Ames & Co.
Limited
Business Established 1889
260 John Street, Belleville—Telephone WO. 8-6206
R. A. Sharrah, Resident Representative

Quick & Robertson
PROUDLY PRESENTS
STAINED WINDOW TONES
A New Color Inspiration In
FINE SUITS
TAILORED TO MEASURE
BY
W. R. JOHNSTON

Here is a new cloth "By Garnett of England" that will be acclaimed by all men . . . now at Quick and Robertson for your inspection and appraisal. Think of combining a soft, staple solid tone with four or five different colors of yarns to produce a fabric that glows with the radiance of a stained window. Truly it is a fabric that creates a new and different idea in men's clothing! Add to this W. R. Johnston's superb tailoring and you have a suit that fulfills your every need at home or office:

$79.50

2-PIECE SUIT

ACCESSORIES

See our wide selection of men's furnishings especially chosen to match your "Stained Window" tone suits.

SHIRTS $4.95 to $7.50
TIES $1.50 to $2.00
HOSE $1.50 to $1.95
BELTS $1.50 to $2.00
HATS $5.00 to $11.00

Quick & Robertson
Owned and Operated by THE ROSS STORES CO. LTD.
258 FRONT STREET DIAL WO 2-3678
Open Friday Evenings Until 9.00 p.m.

STIRLING

Hon. J. R. Cooke Chapter IODE Holds Banquet

STIRLING — The Hon. J. R. Cooke Chapter of the I.O.D.E. sponsored a banquet Thursday evening at the community hall. 125 attended.

Members of Laurel Rebekah Lodge, No. 211, catered for the turkey dinner under the leadership of Noble Grand Mrs. Morley Barlow. The lodge is using its proceeds for the "Regalia Fund."

GUEST SPEAKER

The Regent, Mrs. Carl Potter, presided and the guest speaker was Miss Jeanne Knapman, of Hamilton, provincial president, who brought an address of interest.

All the chapters in the district were invited and this included Marmora, two chapters from Belleville, Campbellford, and the hostess group in the village.

The four clergy and their wives were present: the Rev. and Mrs. A. Packman, the Rev. and Mrs. W. H. V. Walker, the Rev. and Mrs. H. C. Secker, and the Rev. and Mrs. W. G. Fletcher.

During the evening the clergymen dedicated a new flag for the local I.O.D.E.

Mrs. Bruce Glendenning was the soloist for the evening.

Rawdon

Y. P. U.

RAWDON — Rawdon circuit Young People's Union convened for the initial meeting of the fall term at Mount Pleasant church hall on Thursday evening.

Miss Betty McConnell officiated at the piano and Ralph Johnson conducted the devotional with Miss Jean Reid in charge of the Scripture lesson. The Rev. W. G. Fletcher spoke briefly.

Mr. Craig Watson led the singsong, Miss Ruth Linn delighted with a solo, Miss Joyce Reid read a couple of selections. All enjoyed recreation followed by refreshments which included honey-dipped doughnuts.

Carmel congregation held a successful chicken dinner in Jubilee Hall on Wednesday evening with three full sittings required to cater to the guests from various points.

Rawdon male quartet delighted with several selections. Vocal solos were given by Mrs. N. Welsh, Moira, and Mr. Bill Reynolds, of Stirling; Miss Carol Welsh, Moira, contributed a couple of readings; Miss Betty McConnell furnished piano music; Mr. and Mrs. Gerald Broadworth sang with guitar accompaniment.

Mrs. Gerald Clancy and Mrs. Arthur Pyear rendered a piano duet; Miss Lulabelle Mathews and Mr. Arnott Mathews sang a duet with Mrs. Will Mathews as accompanist; Mr. Jack Bush gave a trombone solo and Don Armstrong a cornet solo; Miss Linda Sine contributed an accordion selection.

END-OF-SUMMER

Clearance

FINAL WEEK - BUY NOW FOR TERRIFIC SAVINGS!

✦ Refrigerators ✦ Washers ✦ Television Sets
✦ Dryers ✦ Ranges ✦ Oil Heaters, Etc.

JUST CHECK THESE BUYS!

Beautiful Clare-Jewel
ELECTRIC RANGE
● Fully Automatic ● Fully Deluxe
● Clock Control ● 30 Inch Oven
Has 4 calrod burners and acid resistant porcelain pans for easy cleaning. One of the unheard values at Ireland's. Only
$199.95

A TERRIFIC BUY!
NORGE DRYER
● Large 16" Front Opening
● Baked Enamel Cabinet
● Operates 110 or 220 volts.
● Exclusive Super Size Clothes Dryer
This is really an unheard-of Ireland value. Priced at only
$189.50

11 Cubic Foot
CROSLEY Shelvador
Newest '55 Model. Big DeLuxe Job.
● Giant Freezer
● Meat Tender
● Big Double Size Crisper
● Butter Keeper ● Egg Bar
● Shelves on Door
This is one of the amazing values Ireland's are offering from time to time. Reg. $298.00. To be sold at the unheard price of
$249.

You'll Be More Than Pleased With Our Values!

Latest '56 Model
BEATTY WASHER
Stainless steel tub. Long skirt. Pump. Equipped with Lovell wringers. Gleaming white porcelain finish. Reg. $199. To be sold at Ireland's unheard-of price of
$139.50 complete

One Only Minute Minder
FINDLAY
GAS RANGE
Deluxe in every way. Lamp. Beautiful large oven. 4 centre simmer burners. Glass in oven door. While they last only
$129.

"The Buy of the Year"
KELVINATOR
Automatic WASHER
Fully automatic. Washes clothes clean. Easy on hot water. Trouble Free. Ireland's unheard-of price, only
$249.
And Your Old Washer
Imagine an Automatic Washer for only $15 monthly.

All Appliances On Sale — USE OUR BUDGET TERMS

"Sale of Chesterfields"
Du Barry 2-Piece
Chesterfield Suites
In choice of green or red. Excellent construction throughout. Air foam cushions and backs. This is really a fantastic value. Reg. Price $378. Ireland's special sale price
$179.

"Extra Value"
6-PIECE
DINETTE SUITE
Modern light colored suite consisting of table and four chairs. Buffet with sliding glass door and 3 storage drawers. This is a nice suite, but must be cleared out at Ireland's unheard-of price of
$169.50

JUST RECEIVED!
New Shipment of
CHROME SUITES
All the latest styles and colors. Many suites to choose from. On sale now at Ireland's unheard-of price of only
$54.50

SPACE SAVERS
Now being cleared. Attractive expensive covers.
$44. and $54.50

Every Item Exactly As Illustrated
IRELAND'S
Furniture and Appliances
"SATISFACTION GUARANTEED"
210 Front St. - At The 4 Corners

Sale of Sealy
SPRING-FILLED Mattresses
Size 3'3" offered at our anniversary mattress special price of
$34.50
This is the lowest price these quality mattresses have ever been offered at.

Values Effective Oct. 6-7-8

Fresh PRODUCE

CALIFORNIA HEAD LETTUCE — Firm - Crisp - Head 19c
LOUISIANA GOLDEN YAMS — Flavor Packed 2 lbs. 21c
OCEAN SPRAY CRANBERRIES — Fresh, Delicious lb. pkg. 23c
FRESH CRISP CARROTS — 20-oz. Poly Bags 2 for 25c

For the Most Delicious THANKSGIVING DINNER
Ocean Spray Whole CRANBERRY SAUCE 15-oz. tin — 25c
Rose Brand MARGARINE 1-lb. pkg. — 29c
ROBIN HOOD FLOUR 5-lb. bag — 37c
Wagstaffe's Mams STUFFED OLIVES 6-oz. jar — 25c
Red & White Orange Pekoe TEA BAGS pkg. of 65 — 79c

BEST FOOD BUYS

Libby's Fancy MINCEMEAT 25-oz. tin 37c
Red & White JELLY POWDERS 7 Delicious Flavors 4 for 29c
Hawes' FLOOR GLOSS pint tin 49c
Lynn Valley Large PEAS 20-oz. tins 6 for 75c

GOLD MEDAL SAGE Shaker 12c
GOLD MEDAL NUTMEG Shaker 15c
Gold Medal PUMPKIN PIE SPICES Shaker 15c

BIRDSEYE FROZEN FOODS
ORANGE JUICE 6-oz. tins — 2 for 41c
WAX BEANS 10-oz. pkg. — 27c

RED & WHITE STORES ARE FEATURING
Monarch PIE CRUST MIX 15-oz. pkg. — 25c
Aylmer Fancy PUMPKIN 28-oz. tins — 2 for 35c
Apex Red Pitted CHERRIES 15-oz. tin — 20c
Red & White INSTANT COFFEE 5-oz. jar — $1.39

Salada TEA BAGS pkg. of 60 — 79c

Top Quality MEATS
HOLIDAY SPECIAL
GRADE "A" EVISCERATED TURKEYS Oven Ready All Weights lb. 65c
SWIFT'S PREMIUM FULLY COOKED HAMS Whole or Shank Half lb. 57c
SWIFT'S PREMIUM FULLY COOKED PICNICS lb. 43c
PEAMEALED COTTAGE ROLLS lb. 49c
SWIFT'S PREMIUM HAMS Boneless lb. 75c

FREE! 311 PRIZES for CUSTOMERS of RED & WHITE FOOD STORES
GRAND PRIZE
WIN This solid wood cabinet $399.95, 21" Console 1956 Motorola TELEVISION
10 FIRST PRIZES
WIN A $49.95 Fine Motorola TABLE RADIO
300 CONSOLATION PRIZES
WIN A pair of 300 pairs $1.50 Phantom NYLON HOSIERY
Entry Forms at your RED & WHITE Store

BLUE SURF Giant 73c 5c OFF LGE. 32c
RINSO SOAP 10c OFF GIANT 67c 5c OFF LGE. 32c

Your District RED & WHITE Stores
MACKLIN GROCETERIA STIRLING
F. WINDSOR & SON CANNIFTON
REID'S GENERAL STORE SHANNONVILLE
OTHER STORES LOCATED AT MADOC, TRENTON, PICTON, BLOOMFIELD, BRIGHTON

RED & WHITE
SAVES YOU MONEY EVERY DAY

CENTENARY

Mrs. B. Lehman Addresses WMS On Nigeria

CENTENARY — The members of Centenary Women's Mission Society held their autumn thank - offering meeting last Thursday. Several W.M.S. societies from surrounding churches, numbering about 150 ladies, attended. The church was beautiful with flowers from the neighboring gardens.

Mrs. S. Hart and Mrs. Roy Thrasher welcomed the guests.

Quiet music was played by Mrs. Edgar Ray.

Mrs. Harold Hancock, president, opened the meeting.

Mrs. Lincoln Elliott, Tweed, brought greetings from the Presbyterial.

Mrs. W. May and Miss Ethel Horton, of Tabernacle W.M.S., were in charge of the devotional period. The theme was "Help Us To Do Thy Will."

Mrs. Perry Hamilton, accompanied by Mrs. Harleigh Hamilton, Aikens, rendered the solo, "What Jesus Meant to Me."

GUEST SPEAKER

Mrs. Fred Aikens introduced the guest speaker, Mrs. Blythe Lehman, a former Centenarian who is now a missionary in Nigeria, Africa.

Mrs. Lehman addressed the gathering, saying that she received her call to God's work at the age of 14. She asked, "Do you ever stop to think how much of our time is taken up with things that do not count?" adding that, not very long ago, she addressed a similar body of women at Dico, Nigeria, where African delegates from several centres took part in the service. Some of these women were from former head-hunting tribes, who are now Christians. They are training the Africans to teach their own people.

"The women are very proud of their activities in kindness, i.e. fetching water or fire wood to a neighbor who is ill. These burdens are carried sometimes great distances on the shoulders. When men and women eat together it signifies that they are Christian.

These Africans now support themselves and send their children to the mission schools.

"In Nigeria there are two types of school, the government schools are Mohammedan and the mission schools.

"In the mission schools children are taught farming and trades, the standard of education is coming up, there are secondary schools and seminaries in which they are taught to teach their own people.

"There are more hospitals now, but still there is a lack of doctors and nurses. In the Sudan interior there are segregation villages every seven miles to help people with leprosy."

Mrs. Lehman answered many questions concerning the work. Much progress has been made since the war. There is electricity in Jos and Kuno and department stores are coming into the larger centres. There is a slogan "Africa for Africans." The practical needs are Bibles in native language.

Mrs. W. Shortt thanked the ladies who so capably took part in the afternoon's program.

The Rev. A. E. McCallum pronounced the benediction.

The Centenary ladies served tea.

Mrs. Fred Wilson voiced the appreciation of the visiting societies.

Queensboro

QUEENSBORO — Mr. and Mrs. Arthur Holmes and Claire were Sunday guests of Mr. and Mrs. Dalton Holmes, Trenton.

Misses Minnie and Jessie Green attended the McKinnon — Palmer wedding in Belleville, on Saturday.

The W. A. held its September meeting in the Sunday School room on Thursday afternoon Mrs. Allen Sager was the hostess.

Mr. and Mrs. Will Lynn, and Bobbie; Mrs. Ernest Anderson and Mrs. R. A. Sager, called on Mr. and Mrs. John L. Holmes, on Tuesday evening last it being the occasion of their 50th wedding anniversary.

Mr. Leslie Holmes, Morrisburg, spent the weekend with his parents, Mr. and Mrs. Wil Holmes.

Mrs. T. Moore and Miss Mary Moore, Toronto, spent a few days this week with Mrs. John W. Moore and family.

Mr. and Mrs. Roy Gordon and family, of Madoc, have moved into the house owned by Mr. Ernest Walker.

Several members, of Edgerdo, Cooper, and Queensboro's Women's Institutes attended the 'Extension Course' at the home of Mrs. E. V. Lewis, on Friday afternoon.

Mr. and Mrs. Roy Rollins spent the weekend with Mr. and Mrs. Harry Sager, in Ottawa.

WHITE'S MEAT MARKET

MARKET SQUARE

DIAL WO 8-7853 FOR FREE DELIVERY

PORK		BEEF	
SHOULDER	lb. 35c	WING STEAKS	lb. 59c
LEG, ENDS HAMS	lb. 49c	RIB BOILING BEEF	lb. 20c

SMOKED PICNIC HAMS lb. 39c

Smoked Bacon Squares lb. 27c

COUNTRY SAUSAGE
LEAN RIB STEW
Fresh Pork Liver
5 lbs. 1.00

TULIP MARGARINE 4 lbs. 1.00

FRESH WHEY BUTTER 1-lb. 55c
WITH MEAT ORDER

THANKSGIVING POULTRY
FRESH KILLED "LOCALS" AT REASONABLE PRICES
TURKEYS CAPONS FOWL FRYERS

DEVON SLICED BACON 1-lb pkg. 59c

Crispy Flake Shortening lb. 25c

ZIP DOG FOOD 11 tins 1.00

No. 1 McIntosh Apples bushel 1.50

QUALITY AND SERVICE AT

WHITE'S

...COME TO A SPECIALIST FOR SPECIAL LOANS, TOO!

When a watch takes time in its own hands—you need expert help. And with *special loan problems, too*, you'll wind up ahead when you call on a specialist. *That's Bellvue.*

Because Bellvue *specialties* in loans for special occasions as well as for ordinary circumstances, it has a mint of experience to put to work for you. It doesn't matter how much you need. If it's for a good purpose, come to Bellvue.

You'll find *all* of Bellvue's Branch Offices ready and able to serve you with good practical advice and any type of special loan you may require. Call Bellvue for prompt, courteous and special attention.

BELLVUE FINANCE CORPORATION LTD.

203 FRONT ST. DIAL WO 2-4501

6 BRANCHES SERVING CENTRAL ONTARIO

Timely "Buys" for Cold Weather Ahead!

+ WARM UNDERWEAR + WARM SLEEPWEAR + THRIFT PRICES

ZELLER'S

RETAILERS TO THRIFTY CANADIANS

LADIES' FLANNELETTE NIGHTIES 1.98

MEDIUM & LARGE SIZES — Becomingly styled and prettily trimmed with shirring, flower-patterned and dainty eyelet embroidery. Pink, pastel blue, maize. Zeller-Thrift-Priced.

LONG-SLEEVED NIGHTIES — White flannelette with flower-print yoke. V-neck, trimmed with dainty self-ruffle. Made with double-sewn seams, for extra durability. Sizes, medium, large oversize. 2.29 . 2.49
Zeller-Thrift-Priced .....

FLETTE. PYJAMAS & SKI-JAMAS

PASTEL PRINTS! Long-sleeved "Butcher Boy" Pyjamas in style shown, and turtle-neck Ski-jamas that have ribbed cuffs at wrists and ankles. Small, medium, large sizes. Zeller-Thrift-Priced 2.98

"Undies" at Zeller-Low Prices!

LADIES' SIZES

"SNUGGIE" VESTS, PANTIES — Popular choice for Cold Weather wear . . . these slim-fitting lightweight 15% -Wool undies, knitted to mould to the figure. Vests: made with tubular shoulder strap. Panties: made with double gusset; elastic-tipped at waist and knees. White, medium, large. Zeller-Thrift-Priced, per garment 79c

RAYON-STRIPED PANTIES, BLOOMERS — White. Cotton-knit. Small, medium and large sizes. Trimly styled and with elastic at knees. Zeller-Thrift-Priced at 89c

GIRLS' SIZES - 8 to 14

VESTS, BLOOMERS — Your choice of Plum Brushed cotton, Rayon-striped White or Cream cotton. Vests: short-sleeve and wide-shoulder styles, with draw-string at neck. Bloomers: elastic at waist and knees; double gusset. Zeller-Thrift-Priced, per garment 59c

COTTON BLOOMERS — Nylon treated and shrink resistant 100% cotton with dainty eyelet trim at leg openings. Sizes 8 to 14 ..... 59c

FOR TOTS - AGES TO 6 YEARS

COTTON-KNIT BRIEFS — Sizes 2 to 6. Cream shade. Double panel in front and back. Elastic at waist. Ribbed leg bands. Nylon-reinforced seams. Zeller-Thrift-Priced 39c

VESTS, BLOOMERS — for ages 1 to 6. Your choice of plum brush, and rayon-striped cotton-knit. Cream, plum brush. Zeller-Thrift-Priced, per garment 49c

GIRLS' PYJAMAS 1.98

SIZES 8 TO 14 — Flannelette Pyjamas in comfy two-piece style. Your choice of pink, pastel blue, maize — with pat-terned collar and handy pocket. Zeller-Thrift-Priced.

GIRLS' BATHROBES — Warm and so appealingly styles of cosy, warm chen-ille in bright pastel colors. Wrap-around style with full belt.
Sizes 8 to 14 ..... 3.98 and 4.98

MEN'S PYJAMAS

"SANFORIZED" STRIPED FLANNELETTE — Sizes A to E. Made with elastic insert at waist, "Flexi-belt" waist, or cord-tie waist with elastic insert. Popular colorings. Zeller-Thrift-Priced 3.98

BOYS' PYJAMAS

"SAN-SUEDE" — a popular "Sanforized" Flannelette fabric, in good-looking striped pat-terns. Sturdy and shrink resistant. Style shown is made with elastic insert at waist. Others feature cord-tie and "Flexi-belt" waists. Sizes 24 to 36 in the group 2.98

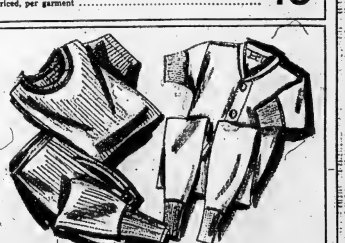

MEN'S UNDERWEAR

SHIRTS — SIZES 34 TO 44. DRAWERS — SIZES 30 TO 40. Cotton knit, ribbed, in popular cream shade. The Shirts have short sleeves; the Drawers, with taped front, are ankle-length. Zeller-Thrift-Priced.
Shirts — 1.00; Drawers — 1.29

COMBINATIONS — SIZES 34 TO 44. Button-front, ankle-length styles, with long or short sleeves. Flatlock seams. Reinforced buttonholes. Cotton knit. Zeller-Thrift-Priced.
Cream Shade — 1.98; Plum Brush — 2.49

"FENMAN'S 71" COMBINATIONS — Sizes 34 to 44. This popular make, distinguished for superior quality, is now being featured at Zeller's, in ankle-length, buttonfront style with long sleeves. 25% "Merino" Wool. Zeller-Thrift-Priced 3.98

COSY SLEEPWEAR FOR THE CRIB CROWD!!

TWO-PANT SLEEPERS — Sizes 1 to 2. With an extra pair of button-pants, these cosy flannelette Sleepers are practically two pairs in one! Footed, button-back style. Appealing nursery prints in dainty pastel colorings. Zeller-Thrift-Priced 1.98

2-PC. FOOTED SLEEPERS — So warm and cosy in fleeced cotton and banded at neck and wrists. Pastel blue, pink, yellow — with nursery decor. Sizes 1 to 4. Zeller-Thrift-Priced 1.59

LITTLE GIRLS' PYJAMAS — Sizes 2 to 6. Two-piece style, in an amusing "elephant" print that will delight a tiny Miss! Dainty pastel colorings. Zeller-Thrift-Priced ... 1.59

LITTLE BOYS' PYJAMAS — Sizes 2 to 6. Two-piece style of striped "Sanuede" Flannelette — "Sanforized". Made with lapel collar. 3-Button front. Handy pocket. Zeller-Thrift-Priced 1.79

BOYS' UNDERWEAR

COMBINATIONS — SIZES 24 TO 34. Plum brush. Long-sleeved buttonfront style —ankle length. Zeller-Thrift-Priced.
Sizes 24 to 28 — 1.59; Sizes 30 to 34 — 1.89

SHIRTS, DRAWERS — SIZES 8 TO 14. Plum brush, with flatlock seams. Shirts are crew-neck style, and have short sleeves. Drawers: with elastic at waist, taped front cuffed at ankles. Zeller-Thrift-Priced.
Shirts — 79c; Drawers — 1.00

SHIRTS, DRAWERS — RIB-KNIT. Shirts — short-sleeve style, in sizes 26 to 32. Drawers — ankle-length style, reinforced at knees; taped front. Zeller-Thrift-Priced.
Shirts — 79c; Drawers — 1.00

ZELLER'S LIMITED

233 FRONT STREET DIAL WO 2-2349

Mayor Whitton Presents Keys To Premiers

OTTAWA (CP)—Leaders of Canada's federal and provincial governments took time out Wednesday night from their fiscal conference to accept golden keys to Canada's capital from Mayor Charlotte Whitton.

But despite the varied delights of a smorgasbord supper their thoughts did not stray far from the problem of trying to find some tax agreement.

Some premiers, apparently referring to lack of success in getting a bigger tax share from the federal government, told Mayor Whitton the keys were the first thing they had got from Ottawa.

Premier Campbell of Manitoba said wistfully he hoped his key would fit the federal mint.

DIPS INTO HISTORY

Mayor Whitton, herself a member of Ontario's conference delegation as an adviser, dipped into history as she presented Premier Duplessis' key. She recalled how explorer Nicholas Gatineau reached the site of Ottawa by going up Quebec's St. Maurice river and down the Gatineau river to its mouth here.

That trip, the mayor said, "shows the indirect route one must take to approach the bastions of power in Ottawa."

Mr. Duplessis, replying, told how the St. Maurice river flows into the St. Lawrence with neither overflowing the other. That showed, said the champion of Quebec autonomy, how two powers could remain distinct and yet maintain good relations.

Prime Minister St. Laurent, accepting his key, said he is a part-time resident of the capital who also maintains a home in the province of "my good friend Mr. Duplessis." The key was symbolic of the fact that Canada's capital is the home of all Canadians.

Three Members Of IRA Given Life Terms

READING, England (AP)—Three members of the underground Irish Republican Army were sentenced to life imprisonment Wednesday night for raiding a British army barracks and stealing large quantities of arms and ammunition.

After remaining silent through their two-day trial in a heavily guarded court room, the eldest of the three, Joseph Doyle, 30, said after sentence was pronounced:

"We are soldiers of the IRA. Those arms and ammunition were to be used against the British army of occupation in Ireland.

"We have no regrets: Our only regret is that it (the raid) was not a success."

Secret Aviation Plant Opened For Inspection

CULVER CITY, Calif. (AP)—Howard Hughes, the unpredictable movie - maker and industrialist, Wednesday threw open his long secret aviation plant to the press and unveiled an electronic automatic marksman which guides rocket-armed interceptors toward attacking bombers with deadly accuracy.

An announcement from Hughes and the air force said the electronic "brain" has been installed on every American and Canadian plane now guarding this continent and they greatly improve chances of shooting down attacking planes.

The system guides interceptors toward bomber targets, fires rockets at the exact right moment, and works in any kind of weather, day or night. It gives defenders the advantage in air attack, plant spokesmen said.

In Ottawa an RCAF spokesman said Canada's nine squadrons of CF-100 jets are equipped with the automatic marksman manufactured by Hughes. But they said for security reasons they could not provide any further details of the equipment's operations.

WASHING CLOTHES?
Just Reach For;
KING O' PINE
Makes clothes whiter, colors brighter, safe for nylons, woolens and all fabrics.
FRED LEWIS INDUSTRIES LTD.
Opposite Belle & McCarthy Theatres
Dial WO 5-2266 240 Front St.

PRICES TALK

TORONTO FUR SALES

Agent: CARSON ELLIOTT LADIES' WEAR

GREATEST BARGAIN EVENT OF THE YEAR!

To introduce our agency to the women of Belleville and vicinity, we have combined to give you for Friday and Saturday the largest assortment of furs brought especially from Toronto. Your chance to get a Fur Coat, Cape or Scarf at these ridiculously low prices. No listing can show the thrilling savings, the exacting values, the beauty of glamorous furs at such amazing low prices. Remember: 2 days only.

FUR COATS

Remember!!
2 DAYS ONLY!
FRI. and SAT.
Oct. 7th, 8th

Fur Coats, Capes, Jackets
BIGGEST FUR SAVINGS IN YEARS!
Brown furs . . . grey furs . . . black furs . . . all beyond comparison. See them at this unbelievably low price. The very finest . . . the cream of the market $97

4 WAYS TO BUY!
★ CASH
★ BUDGET
★ CHARGE
★ LAYAWAY

MUSKRAT
MEADOW MINK
Blended and dyed.
LOWEST PRICES IN YEARS
— Budget if you wish —
$237

We Will Remodel Your Old Fur Coat

★ 2 BIG DAYS ONLY ★
OCT. 7th and 8th

Persian Lamb
DYED BLACK
Manufactured in our own factory. The lowest prices in years.
$297

GREATEST FUR VALUES OFFERED IN YEARS!

GREY PERSIAN LAMB
(Natural)
Persian Lamb
(Dyed)
Extra large assortment of coats specially brought from Toronto for these two special days only! Every one a pedigreed glossy coat.
$397

LARGE ASSORTMENT OF
JACKETS
In Muskrat Backs, Muskrat Flanks, China Mink, Squirrel, Chinese Kidskin, Grey Lamb (Natural).
FROM $197 and up

Greatest Fur Values In Years!

TRADE IN YOUR OLD FUR COAT REGARDLESS OF CONDITION
You have an old fur coat that's too good to throw away, but not good enough to wear. Yet, just HAVING it keeps you from buying the beautiful New Fur Coat of your heart's desire. This special event has one purpose . . . to sell fur coats to women just like you.
$50 ALLOWANCE

AGENCY FOR TORONTO FUR SALES
CARSON ELLIOTT
296 FRONT ST. — BELLEVILLE

Merger With Trades, Labor Congress Will Be Main Topic At Annual CCL Convention

By JOHN LeBLANC
Canadian Press Staff Writer

OTTAWA (CP) — The Canadian Congress of Labor will complete plans for the historic merger with the Trades and Labor Congress at its annual convention in Toronto next week.

Amalgamation of the two bodies into a 1,200,000-member organization is regarded as certain of ratification by the CCL, though some delegates are expected to object to certain details of the move.

The 600,000-member TLC's convention already has approved the merger, which will create the largest central labor organization in Canadian history. The CCL, long a rival of the TLC, will add 400,000 members to the labor wedding.

For the CCL—born out of a merger of all-Canadian and CIO-affiliated unions in 1940—the convention starting Monday at Toronto will be the 15th and last, barring unexpected complications.

200 DELEGATES

It also will be about the largest the congress. More than 900 delegates are expected to be on hand when 76-year-old president A. R. Mosher—one of the CCL founders and its only president—opens the convention.

Mosher is due to become an honorary president of the merged organization, to be known as the Canadian Labor Congress, along with former TLC president Percy Bengough. First head of the CLC, through an understanding among top officers of both congresses, will be president Claude Jodoin of the TLC.

While the CCL organization across the country is regarded generally as enthusiastic about the principle of the merger, it is reported there is some dissent on points such as these:

1. The decision of the leaders to have CLC vice-presidents chosen regionally, as the TLC does now, instead of following the CCL practice of electing vice-presidents at large for all Canada.

2. The proposed setup on per capita payments for members to the new congress.

3. Arrangements for representation at conventions.

4. The plan of holding CLC national conventions once every two years instead of having annual conventions as the TLC and CCL now do.

But informants say any differences on these points won't hold up the merger, which is tied in with the AFL-CIO amalgamation in the United States and which has been scheduled for consummation at a joint founding convention of the TLC and CCL in Toronto next April.

New Members May Be Admitted To United Nations

UNITED NATIONS, N.Y. (CP)—Health Minister Paul Martin of Canada said Wednesday prospects appear bright for agreement on admitting new members to the UN.

Martin was commenting on reports that Secretary of State Dulles hinted at a press conference that the United States would oppose a package deal and that each membership application should be decided on its merits.

Canadian officials, who have been playing a leading role in negotiations toward membership agreement, realize that the U.S. is opposed to admitting some of the 17 applicants included in the proposed deal. Five of the applications being considered are from Communist countries and 12 from non-Communists.

But the Canadians take hope from Dulles' speech in the General Assembly two weeks ago in which he opposed use of the veto in deciding membership applications.

Minister Says Highways Must Be Made Safe

TORONTO (CP)—Highways Minister Allan said Wednesday night his department is going to make Ontario highways safe "even if we have to do it the hard way."

He said at a dinner meeting of the Toronto-York division of the Industrial Accident Prevention Association that the licences of 21,000 Ontario drivers were suspended last year. Also, 99,935 Ontario drivers were involved in 52,500 accidents resulting in 1,045 fatalities.

"That was one of our better years," Mr. Allan said.

"This year, with a record of 1,600,000 persons expected to take out drivers' licences, things look even worse. On Ontario highways alone, 315 persons were killed during the first eight months of this year as compared with 225 for the same period last year."

He said the financial loss from highway accidents in Canada last year was $100,000,000.

WAS LINK WITH PAST

QUEBEC (CP) — Napoleon Leclerc, veteran of the 1885 Riel Rebellion, died in Veterans' Hospital here Tuesday. He was 90. Mr. Leclerc was a member of the Canadian honor guard which went to London for the celebration of Queen Victoria's Diamond Jubilee in 1897. He was decorated by the Queen on that occasion. He was also a veteran of the Boer War and the First World War.

Anti-Diabetes Drugs Can Be Taken by Mouth

BAD HOMBURG, Germany (AP) Two new anti-diabetes drugs to be administered by mouth were announced to a German medical congress Wednesday.

Prof. Ferdinand Bertram; chief internal physician at the Hamburg-Barmbek Hospital, reported a drug called BZ55 was successful in most of 100 tests he supervised. This is a sulfonamide compound found by Mannheim chemists who noticed it caused a rapid decrease in the sugar content of the blood.

Bertram said the treatment offered "good chances of success" for patients above 45 if the diabetes is not older than five to 10 years and if they were not treated with insulin longer than one to two years.

Bertram said chances are "small" for younger diabetics and older patients long afflicted with diabetes.

Two Berlin specialists, writing in the weekly journal of the German Medical Society, said BZ55 is suited to replace insulin partly or completely.

Prof. H. Stoetter reported a second drug, D860, also showed good results in checking excessive sugar accumulation.

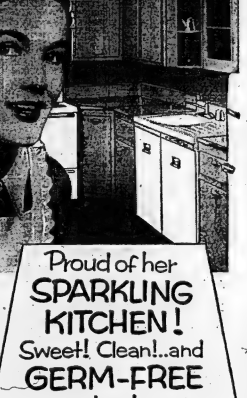
Proud of her SPARKLING KITCHEN! Sweet! Clean!..and GERM-FREE too!

"JAVEX" does more than keep things sparkling clean. In laundry, bathroom and kitchen it kills germs as it destroys stains, dirt and odors . . . safeguards your family's health! To save steps and time, keep 3 bottles of "JAVEX" handy and use it every day!

5-in-1 Action!

KILLS GERMS
CLEANS
REMOVES STAINS
DEODORIZES
BLEACHES

4 SIZES — 16, 32, 64 and 128 OZS.

JH-51A

FAST RELIEF FROM SORE THROAT DUE TO COLD

When you have a Sore Throat due to a cold you want really fast relief from the pain . . . and here's how to get it! In just eight to three times daily with 2 Aspirin tablets dissolved in one-third of a glass of water. You'll feel better fast!

Always ask for ASPIRIN

A PRODUCT OF BAYER

LOBLAWS
Foods of Quality for Thanksgiving

Talk of the Town VALUES

GUARANTEE the success of your THANKSGIVING dinner by making your selection from Canada's finest Turkeys. Loblaws pre-dressed, fully cleaned turkeys are specially fed, plump birds, with an abundance of RICH, WHITE MEAT. Pre-dressed means there is no waste in what you buy. Your turkey is ready to dress for the oven. BE SURE by making your choice from Loblaws selection of Canada's Finest Turkeys.

GOVERNMENT GRADE "A"
PRE-DRESSED TURKEYS 11 LBS. TO 16 LBS. ... LB. 62¢

EXCLUSIVELY AT LOBLAWS — MANITOULIN AND ARISTOCRAT
PRE-DRESSED TURKEYS GOVT. GRADE ... 12 TO 16 LBS. LB. 69¢

ALSO A LIMITED NUMBER OF HEAVIER WEIGHT TURKEYS — ATTRACTIVELY PRICED

KING COLE BRAND GOVT. GRADE "A"
PRE-DRESSED DUCKS ... LB. 57¢

ALSO AVAILABLE A LIMITED SUPPLY OF PRE-DRESSED GRADE "A" CHICKEN AND FOWL — ATTRACTIVELY PRICED

SPECIAL! LEAN PORK
LOIN ROASTS
CENTRE CUTS OR CHOPS LB. 69¢ | TENDERLOIN END 3½-LB. AVER. LB. 59¢ | RIB END 3½-LB. AVER. LB. 49¢

A LOBLAW QUALITY PRODUCT
Queen Anne Chocolates ... ½ LB. BOX 83¢

OCTOBER MONEY-SAVER
ALL STEEL FOLDING
BRIDGE CHAIRS
THE PERFECT SOLUTION TO YOUR SEATING PROBLEM
⅓ OFF REGULAR PRICE $3.79 EACH
Now Only $2.49
WITH $3.00 PURCHASE
SPECIAL FEATURE! COMFORTABLE! CONTOUR SEAT

SPECIAL!
LOBLAWS MINCEMEAT PIES EACH 49¢
MADE WITH OUR OWN FAMOUS MRS. HAMILTON'S MINCEMEAT

ENJOY THE Guy Lombardo T.V. Show
PRESENTED BY LOBLAWS
PLEASE CONSULT YOUR LOCAL PAPER FOR CORRECT LISTING OF DAY, TIME AND STATION.
FEATURING THESE "NATIONAL BRANDS"
STUART HOUSE BURNSIDE RIBS, GREEN GIANT PEAS, MONARCH CHOCOLATE BARS, CHOCOLATE DESSERTS, C.I.L.'S HOUSE PIMENTO MAID, ZAMILLA OLIVES, PURE MARGARINE SOYBEAN OIL, CLOVER LEAF SALMON, SARATOGA POTATO CHIPS, APPLE-FORCE FOOD, WAXED PAPER, ROYAL CROWN SOAP, MAZOLA, INGERSOLL CHEESE SPREAD, SNAP HOUSEHOLD CLEANER, BISCESS LIQUID WAX.

T.V. FEATURE OF THE WEEK!
SPECIAL!
CLUB HOUSE PIMENTO MANZANILLA OLIVES 8-FL. OZ. JAR 37¢

SAVE ON GARDEN FRESH FRUITS & VEGETABLES
THREE GREAT THANKSGIVING SPECIALS!

CALIFORNIA FLAME—CRISP CRUNCHY
TOKAY GRAPES 2 POUNDS 19¢
CAPE COD—ADD ZEST TO THE HOLIDAY MENU!
CRANBERRIES 1-LB. PKG. 19¢
MARYLAND No. 1 GRADE WASHED—DELICIOUS CANDIED
SWEET POTATOES 3 LBS. 19¢

PRICES EFFECTIVE OCT. 6, 7, 8

• OCTOBER IS CHEESE MONTH •
Loblaws Tangy Old White Cheese ... LB. 55¢
Chateau Cheese PLAIN OR PIMENTO ... ½-LB. PKG. 31¢
Kraft Cheese Whiz ... 12-OZ. JAR 59¢
Swiss Gruyere Cheese ... 12 PORTION SOL. PKG. 38¢
Genuine Danish Blue Cheese ... POUND 67¢

Good Taste Bartlett Pears CHOICE HALVES ... 15-FL. OZ. TIN 25¢
Grimsby Sweet Mixed Pickles ... 16-FL. OZ. JAR 32¢
Dole Fancy Fruit Cocktail ... 20-FL. OZ. TIN 33¢

Mrs. Hamilton's Mincemeat ... 1-LB. CTN. 29¢
Ocean Spray Cranberry Jelly ... 16-FL. OZ. TIN 23¢
Alpine Club Ginger Ale ... 2 FL. OZ. BTLS. PLUS DEPOSIT 31¢
Loblaws Plum Pudding ... 1-LB. EACH 49¢ | 2-LB. EACH 97¢
Loblaws Blanched Peanuts SALTED 1-LB. CELLO PKG. 41¢
Beaver Peanuts IN SHELL ... 1-LB. CELLO PKG. 21¢
Toastmaster Bread Crumbs ... 12-OZ. PKG. 17¢
Cranbo Cranberries WHOLE JELLIED ... 16-FL. OZ. JAR 27¢
Toastmaster Bread Stuffing SEASONED ... 8-OZ. CELLO PKG. 19¢
Toastmaster Bread Stuffing UNSEASONED ... 8-OZ. CELLO BAG 15¢

LOBLAWS offers the world-famous
POPULAR MECHANICS DO-IT-YOURSELF ENCYCLOPEDIA
12 VOLUMES
No. 3 NOW ON SALE
Just one glance at any volume of this wonderful Encyclopedia and you'll know why we are so proud to make this offer at this fabulous price. Packed with CHARTS, PLANS, ILLUSTRATIONS.
ONLY 99¢ PER VOLUME
BUY ONE EACH WEEK

LOBLAW GROCETERIAS CO. LIMITED

ONLY AT BOOTH'S

CAN YOU BUY

GIANT 21" TV

FOR ONLY

$189.95

WITH

NO DOWN PAYMENT

ONCE AGAIN BOOTH'S GIANT PURCHASING POWER ENABLES THEM TO PASS ALONG TO YOU THIS UNHEARD OF PRICE FOR 21-INCH TELEVISION. THE QUANTITY IS LIMITED SO HURRY . . . THEY WON'T LAST LONG.

Free! ONE YEAR WARRANTY ON PICTURE TUBE.

Free! 3 MONTHS WARRANTY ON ALL PARTS AND SMALL TUBES.

BRAND NEW - ALL WOOD CABINETS IN FACTORY-SEALED CARTONS

BOOTH

RADIO & TELEVISION LTD.

170 Front St. (Opp. City Hall) Dial WO 8-5785

Open Friday Evenings Until 9 p.m.

"Handy Andy Associate Store"

Second Section

The Ontario Intelligencer

Chips Sports Theatre | Comics Radio Classified

BELLEVILLE, ONTARIO, THURSDAY, OCTOBER 6, 1955

Development of Canada's Natural Resources Discussed At Winnipeg Chamber Meet

By FORBES RHUDE
Canadian Press Business Editor

WINNIPEG (CP)—A chemical engineer, a labor leader and an economist today gave their prescriptions for the development of Canada's natural resources to the annual meeting of the Canadian Chamber of Commerce.

The chemical engineer, J. R. Donald, president of J. T. Donald and Co. Ltd., of Montreal, consulting chemists, said:

"I believe we should put the proposition to the United States that, if they wish to import raw materials from us they should, in all fairness, reduce the tariffs on the products which can be manufactured from them.

"With the increased demands upon our natural resources and primary products forecast by the United States, we should be in a favorable trading position.

"Such an arrangement should not work any great hardship on United States industry in view of their anticipated expansion of markets."

LABOR VIEW

The labor leader, Gordon W. Cushing, general secretary-treasurer of the Trades and Labor Congress of Canada, said:

"Teamwork for Progress' (the theme of the chamber's meeting) should be extended and become the basic principle underlying our resource development in the future, for management and labor can be a team and as such can get more done more efficiently and more advantageously for the whole country and the whole people than in any other way."

The economist, Dr. J. R. Petrie, director of economic research, Jones Heward and Company, Montreal investment firm, said:

"There is a fairly widespread idea that Canada is going heavily to book to the United States for the development of this country. I think there is no need to worry. We are doing all right and we are becoming progressively more self-sufficient in terms of supply of capital. . . . I hope for much greater interest on the part of Canadian investors in the ownership of Canadian companies. . . .

"I believe more of our natural resources should be processed at home and think that the trend will be in the direction of increased manufacturing of our raw materials in this country. . . ."

IN PANEL DISCUSSION

The three were speakers in a panel discussion devoted to the problems of resource development. The comments were contained in texts released to the press in advance of delivery.

At the Chamber's annual dinner Wednesday night, James Muir, president of the Royal Bank of Canada, said Canadians should consider not merely what kind of decisions are appropriate to 15,000,000 people today but what kind are appropriate to 30,000,000 of the not-so-distant future.

He added that "narrow policies, apparently in the interest of certain groups, serve not only to reduce our national welfare in the present but to stifle the forces of growth that determine the level of our national welfare in the future."

Canadians must gamble a bit on what the rate of expansion of their home market may be and, to a degree, this rate of expansion would itself become a measure of "our faith" in Canada's future.

"Our policy, both domestic and international, should anticipate growth. In a sense, we have to act like a great nation before we become one."

Board Refuses Building Permit For Apartment

TORONTO (CP)—Board of control Wednesday refused to approve a building permit to promoters of an 11-storey apartment building on stilts to be built in north-central Toronto.

A delegation of residents from the area, led by Senator Salter Hayden, who called the building "a telephone pole with bedrooms," said the building did not conform with the architecture of other buildings in the area.

One resident called it an "open-air garage," referring to the proposed ground-floor parking planned for underneath the building. The building was planned for the residential area near Avenue road and St. Clair avenue.

Senator Hayden said: "We are not trying to prevent apartments going into the area, but this one is not in harmony with the rest. This is the most horrible presentation of a building possible."

Samuel J. Kelner, a member of the metropolitan planning board, spoke in favor of granting the permit.

"I don't see how a private group of citizens can set themselves up as judges of aesthetics. They are not qualified to say this design does not please them. It's going a bit too far."

Natural Energy Of Human Voice Being Tapped

FT. MONMOUTH, N.J. (AP)—The natural energy of the human voice is being tapped to run a radio now.

The U.S. Army Signal Corps laboratories here announced Wednesday it has a tiny radio transmitter, small enough to fit inside a telephone mouthpiece, that operates by the sound waves of speech alone. No batteries or other power is needed.

When perfected, the army notes, this tiny gadget could be used to replace the more cumbersome walkie-talkies. Businessmen might use it to call their offices while walking down the street. The reporter can give his newspaper a quick story from the scene. Farmers can call in from the fields. The instrument also could be handy for emergency use in lifeboats, rafts and planes.

Like to send a smile to someone sick?

Then send a Crosley Hallmark Card from our complete selection.
There are funny ones and gay ones and sweet ones. You can always find just the Crosley Hallmark Card to help you say what you want to say just the way you want to say it.

SCHWAB'S
222 FRONT STREET DIAL WO 8-5765

Simpsons-Sears

Budget Priced Harmony House Paints On Our

FALL PAINT PARADE

- A Panorama of Glorious Colored Harmony House Interior Paints.
- Get beautiful soft effects in every room!
- So Easy to Apply.

A

Dries in 1 hour, odourless . . . Harmony House

A. SATIN WALL FINISH
Reg. 1.79 NOW 1.44 Reg. 5.95 NOW 4.88

Decorate like a professional with this high quality rubber base paint. It's tough velvet smooth finish is scrubbable. It flows easily . . . leaves no brush marks. In beautiful Harmony House colours that are designed to harmonize.

B. One Coat Flat Oil — quart 1.98 gallon 6.98
Completely covers in 1 coat! Dries with a durable, washable finish. Harmony House colours.

C. Snowhite Enamel — quart 2.59 gallon 7.95
Whitest of white finishes for permanent sparkling beauty in Kitchen or Bathroom. "The enamel that's guaranteed to stay white.

Pigmented Primer and Sealer — quart 1.69 gallon 4.89
For sealing new or porous surfaces before painting.

D. High Gloss Enamel — quart 2.29 gallon 7.45
Porcelain like gloss—so easy to keep clean. Flows on smoothly and evenly. Harmony House colours.

F. Clear Gloss Varnish — 2.19 quart
For interior and exterior use. Weatherproof and durable. Sparkling clear for floor, furniture, etc.

B

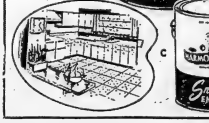

C

D E F

Step Ladder
4.49
5 foot size, strongly constructed of durable Alite and Dried Fir. Ideal for household use.

4" Paint Brush
1.44
Made of fine quality hylon bristles set in hard rubber. For interior or exterior painting.

Roller Coater Kit
Special 1.44
Use a roller on every flat surface and paint 2 to 3 times faster. 9" Mohair roller and deep well tray.

3-Brush Set
Special 1.88
Brushes in 3 handy sizes for home decorating 1", 2" and 3". All ends of pure bristles set in rubber.

Guaranteed to cover any colour
Snowhite House Paint
Quart 2.29
Gallon 6.95
The one coat house paint that wears like iron . . . makes your home dazzling white for years. Simple to use for the amateur. Ever lovely and leaves no brush marks.
- Washes clean in soap
- Amazing hiding power
- Brushes On Easily Dries In Thin

Save on This
Porch and Floor Enamel
Quart 1.89
A hard glass-like surface that gives all weather protection, inside and out. 8 Colours to choose from.

Easy To Apply
Outside House Paint
Quart 1.89
Harmony House combines the beauty of colour with the utmost in home protection. Harmony House colours.

Paint Sundries
1 lb. putty in a foil container that keeps it fresh. 19c

TURPENTINE
Pure spirits . . . use for painting and cleaning 1 pint tin. 39c

BOILED LINSEED OIL
1 pint cans of Boiled Pure Linseed Oil 45c

"Satisfaction or money refunded" Simpsons-Sears 329 Front St. — Dial WO 8-5591

BLACK'S meat Values

— SPECIAL —
Sliced COOKED HAM lb. 79c

ROUND SIRLOIN T-BONE STEAK or ROAST lb. 59c

BLADE SHORT RIB & ROUND ROASTS lb. 39c

EXTRA SPECIAL!
Fresh PICNIC SHOULDERS lb. 35c

Grade 'A' LARGE EGGS doz. 65c

VEAL CUTLETS lb. 85c

Pork TENDERLOIN lb. 85c

MEATY
PORK HOCKS 5 lbs.
RIB STEW 5 lbs.
VEAL PATTIES 4 lbs.
LEAN HAMBURG 4 lbs.
BEEF SAUSAGE 4 lbs.
$1.00

FRESH KILLED TURKEYS

EVISCERATED TURKEYS 12 to 14 lbs.

— SPECIAL — LEAN SPARE RIBS lb. 45c

BEEF TONGUES
BEEF HEARTS
BEEF LIVERS lb. 29c

Fresh Killed FOWL lb. 39c

OPEN FRIDAY NIGHTS TILL 9 P.M.

BLACK'S MEAT MARKET
23 BRIDGE STREET EAST DIAL WO 2-0918

NEW EXPERIENCE FOR STENGEL, ALSTON

It was a new experience for Casey Stengel, left, manager of the New York Yankees, to congratulate an opposing manager for winning the world series baseball championship. But Casey did it with good grace, shaking hands with Dodger manager Walt Alston, and taking the blame for his team's defeat on himself. Casey promised he would be around for another year in which his Yankees would win the world series. (Central Press Canadian).

Secondary Talks In GM Strike Again Resumed

TORONTO (CP) — Secondary talks in the strike of General Motors of Canada employees resume today following labor relations board dismissal of a company application to have the strike declared illegal.

The strike of 17,000 members of the United Automobile Workers (CIO-CCL) is in its 18th day. Workers at plants at Oshawa, Toronto, St. Catharines, London and Windsor walked out Sept. 19.

Point of issue was whether the GM-UAW five-year contract was still in force. Ontario labor law prohibits strikes or lockouts before a contract has lapsed. It also prohibits contracts of less than one-year duration.

Board chairman Jacob Finkelman of Toronto said that because of "doubts" and "circumstances" in the case, the board used its discretionary powers to dismiss the application without making a finding on the fine legal points in dispute.

COMPANY ISSUES STATEMENT

A statement issued by the company said "the labor relations board appears to take the position that without committing itself on either of these points it is justified in refusing to grant a declaration that the strike is unlawful."

The union said the decision is important to every union in the province because "it turned back organized management's attempt to strangle labor's already much encumbered right to strike in Ontario."

Meanwhile at the GM Oshawa plant nearly 8,000 strikers were told, they will start to receive unemployment insurance benefits today.

Those receiving benefits will be workers who were on layoff when the strike began. The approximately 1,000 employees who were on the payroll when the strike hit are not eligible.

Workers on the layoff will get insurance cheques up to the time the unemployment insurance commission estimates they would have normally been called back to work had there been no walkout.

Negotiations on issues at the Oshawa and Windsor plants continued today in an attempt to settle differences on a local level to prepare the way for resumption of major contract talks.

REG'D. TRADE MARK

McIntosh Bros.
STORES LTD.

You don't pay extra for quality, because quality pays for itself!
Air Conditioned for Your Shopping Comfort
287 Front St. Dial WO 8-5704

YOU CAN DEPEND ON

When kidneys fail to remove some solid and water, backache, dizziness, disturbed rest often follow. Dodd's Kidney Pills stimulate kidneys to help them get rid of bad kidney-caused poison, work better. Get Dodd's at any drug store. You can depend on Dodd's.

BUY

FIVE ROSES

Canada's most respected name

FREE STORAGE | YOLLES GREATEST | OPEN Mon., Tues., Thurs. and Sat. 9 a.m. to 6 p.m. Wed. Closed at 12:30 Fri. 9 a.m. to 9 p.m.

50th BIRTHDAY Sale

A Great Opportunity To Buy A 3-Pc. Modern Bedroom Suite Plus Spring-Filled Mattress And Spring At One Low Price

You don't need a fortune to furnish your bedroom in the most modern manner. Just see this beautiful bedroom suite at Yolles and you will know this is the one you were looking for. And at this very low price a SPRING FILLED MATTRESS AND SPRING are included. Be sure to drop in during Yolles Birthday Sale for great savings on high quality merchandise —Yes, FREE 6-pce. silver plated casserole set with this suite.

$149.95

No Money Down

FREE

ALL 6 PIECES

With purchases of $57 or over

$17.95 VALUE yours FREE

THIS HANDSOME 6-PCE. SILVERPLATED SET WITH ANY PURCHASE OF $57. — OR MORE.

SAVE $40. - On This GURNEY ELECTRIC RANGE

An outstanding performer in the group of Gurney appliances. This beautiful range features automatic oven heat control, one king-size and three large high-speed top elements, large oven, appliance outlet, and storage drawer. Note the saving of $40 during Yolles Birthday Sale. PLUS 6-piece casserole set.

Reg. $209.95

$169.95

NO MONEY DOWN

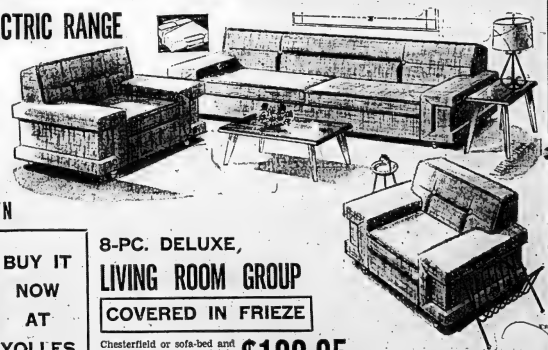

SMALL IN SIZE BIG IN VALUE

Findlay OIL BURNING HEATER

No. 108

For SMALL HOMES or COTTAGES

Look at its many features — usually found only in large heaters. Constant level oil valve for steady, even flow at all times. Easily removable burner rings. Efficient water pan for healthful humidity. Built-in cleaner rod in oil line, for easy removal of dirt and carbon. Large service doors. Attractive brown metallic finish. And the size? Only 25" high, 18" wide and 25" deep, including tank. See it at our showrooms today. It's a wonderful buy!

BUY IT NOW AT YOLLES FOR ONLY $74.50

NO MONEY DOWN

8-PC. DELUXE, LIVING ROOM GROUP

COVERED IN FRIEZE

Chesterfield or sofa-bed and either chair are completely spring filled and covered in rich FRIEZE. $199.95

Included are: Chesterfield or sofa-bed, either chair, coffee table, end table, wrought iron table lamp and shade, matching smoker and magazine basket. *PLUS 6-pce. casserole set.

Yolles FURNITURE COMPANY Ltd.

300 FRONT ST. — BELLEVILLE

Fewer Workers Produce More

OTTAWA (CP) — Canada's electrical apparatus industry did a record business last year but employed fewer workers than in 1953.

The bureau of statistics reported today that factory shipments of products by the industry rose two per cent in 1954 to $863,942,144 from $848,190,254 the previous year. Number of factories increased to 457 from 422, and wages and salaries to $258,309,801 from $250,646,777.

However, the number of workers employed by the industry declined to 75,075 from 78,856, a drop of 3,781.

Frankford

FRANKFORD — Mrs. Earle Rogers and Janice arrived home after spending five weeks with relatives in Sydney, Nova Scotia.

On Tuesday evening, October 11, the Bible Society will hold its annual meeting with a special speaker from Toronto in the United Church. A sound film, "Living Word", will be shown and everyone interested is welcome. The annual Bible Society canvass will follow for the next two weeks.

Mr. and Mrs. Len Reilly spent the week-end in Montreal.

Mr. and Mrs. John Wilson, of Flint, Michigan, were guests last week of their aunt and uncle, Mr. and Mrs. J. A. Lott.

Mr. and Mrs. Ab Carlisle and son, Bob, were Sunday supper guests of Mr. and Mrs. Gerald Carlisle and family.

Mr. and Mrs. Herb Rankin were Sunday supper guests of Mr. and Mrs. Wilon Rankin and Christy.

Miss Daisy Chapman spent Saturday in Toronto.

Mr. and Mrs. S. Sharpe and girls were Sunday supper guests of Mr. and Mrs. Elmer Rogers and Andy.

Mr. and Mrs. George Spencer visited Mr. K. Clarke in Kingston General Hospital, on Sunday.

Mrs. Charlie Bennett visited relatives in the eastern U.S.A. last week.

Miss Vivian Wood left Saturday to enter Peterborough Pentecostal Bible College for her final year.

Miss Kathleen Macauley is spending a holiday in Canaoque and Deseronto.

Mrs. J. M. Dafoe is ill at her home. Her friends wish her a speedy recovery.

Mrs. Dave Bouteiller and Mrs. Bill Dunaway, of Sydney, Nova Scotia, are spending a week with Mr. and Mrs. Jack Hughes and Sharlene.

Mrs. William Rankin and Mrs. Lawson, Trenton, spent the week-end with Mr. and Mrs. Gordon Murray, in Lindsay.

Mr. and Mrs. Harry Sharpe and Pauline of Ottawa, were week-end guests of Mr. and Mrs. Selburne Sharpe and girls.

A number of folks from the village attended the Roseneath Fair on Saturday.

Miss Betty Burkett spent the week-end with Mr. and Mrs. Hac-17 Burkitt and family in Belleville.

Mr. and Mrs. Ernest Anderson and Joyce attended the church service for the laymen at St. George's Cathedral in Kingston, on Sunday and visited Mr. W. Morrow in the Kingston General Hospital.

Miss Barbara Silcocks of Peterborough, spent the week-end with her parents, Mr. and Mrs. A. Silcocks.

Miss Barbara Silcocks, of Peterborough, spent the week-end with her parents, Mr. and Mrs. A. Silcocks.

Mrs. Harry Slingerland spent last week with Mr. and Mrs. Lawrence Slingerland in Orangeville.

The Silvertone Quartet, Messrs. Harry Slingerland, Ronald Mitts, Ernie Wallace and Arthur Southworth provided special vocal relections at the anniversary services in Eden United Church on Sunday. Miss Sue-Anne Wallace accompanied the quartet.

The C.A.'s of the Full Gospel Tabernacle held their weekly meeting in the church on Friday evening. Mr. H. Quigg was in charge of the service. The Rev. G. Phil. 2. The evening offering was taken by Misses Helene Patrick and Barbara Curry. Testimonies were given by Mrs. A. Watson, Mr. G. Curry and Mrs. M. Patrick.

Mr. Reg Solmes rendered a vocal solo, "Over and Over Again". Mr. Paul Quigg led in a Bible quiz.

Car Hits Truck, Girl Is Injured

TORONTO (CP) — Jeanette Menard, 18, formerly of Sudbury, was severely injured Tuesday night when the car in which she was riding rammed into the rear of a parked truck on Lakeshore drive.

Police said the truck had stopped along the side of the road because of engine failure when a car driven by William Greenwood, 28, of Toronto, ran into the back of the vehicle.

Officials at St. Joseph's Hospital said Miss Menard's condition was serious. She had not regained consciousness by late this morning.

The driver of the car received only minor injuries, police said. Douglas Attridge, 17, Waterdown, was the driver of the truck. He was not injured.

Rylstone

RYLSTONE — Mr. and Mrs. John Stewart and granddaughter Marilyn Stewart, were week-end visitors with their daughters and families, Mr. and Mrs. William Donaldson and Susan in Peterborough and Mr. and Mrs. Albert Holland and Stewart in Havelock.

Mr. and Mrs. Jim Palmer, of Stirling, were Sunday evening callers at the home of her brother, Ellis Pearson.

Wedding bells will soon be ringing.

Rylstone was well represented at the two local fall fairs at Campbellford and Stirling last week.

Mr. and Mrs. Ray Stewart and Glen were Friday evening callers at the home of her parents, Mr. and Mrs. John Rowe, Stanwood.

Mrs. Stella Gibson was a week-end visitor with her daughter and husband, Mr. and Mrs. Gerald Fitchett and grandson, Reid, of Campbellford.

Mr. and Mrs. Will Morton and family also Mr. and Mrs. Glen Morton and Alan were Sunday visitors of Mr. and Mrs. Fred McKeown, at Springbrook.

Mr. and Mrs. Ralph Heath, Don and Carol were Sunday dinner guests of his parents, Mr. and Mrs. Vernon Heath, Ridge Road, Stirling.

Mr. and Mrs. Bob Runnalls and Chris, of Harold, were Sunday evening callers with her parents, Mr. and Mrs. Dick Morton.

Mr. and Mrs. Earnie Miller and Wayne, of Trenton, spent Sunday with her parents, Mr. and Mrs. Charles Stewart.

The Womens Association of Rylstone church will hold its October meeting at the home of Mrs. Wilfred Spencer. There will be a bazaar.

Mrs. Lizzie Thomson is a patient in Campbellford Memorial Hospital.

Donna and Dorothy Morton and Richie Melkiejohn spent Saturday with Mrs. Stuart Buck, at Hastings.

Ruth Petherick of Campbellford spent the week-end with her parents, Mr. and Mrs. Fred Petherick and sisters Marian, Yvonne and Norma.

Thomasburg

THOMASBURG — Due to an epidemic of mumps, several schoolchildren have been absent for classes lately.

At time of writing all those affected are well on to the road to recovery and it is hoped that no more cases will develop.

Mr. and Mrs. F. Wilkinson and grandson, of Kingston, Ontario, were Monday evening guests of Mrs. E. Thompson.

Last Friday evening, residents of Thomasburg and Fuller neighbors gathered in the I.O.O.F. Hall, Thomasburg when Mr. and Mrs. Arthur Brough, newlyweds.

They were presented with a chair; a china cabinet, and a telescope lamp.

Dancing was enjoyed and a social hour was spent after the presentation.

Mr. and Mrs. C. Adams modern new home on Highway No. 37, just north of the village is practically completed and they will be moving here in a couple of weeks.

Mr. and Mrs. Horace Vance and family will occupy the house which the Adams family are vacating.

Mr. and Mrs. Donald Gilford and Larry, of Halleyay, moved to the home formerly occupied by the late Mrs. C. Reid, on Saturday last.

They are former residents of the village and have lived in the part of Mr. W. A. Halbert's house now occupied by Mr. and Mrs. R. Ward and family, until about 18 months ago. Both Mr. Vance and Mr. Gilford are on the staff of Thomasburg Auto Parts.

Divine service was held in both Anglican and United Churches at 7.30 p.m. on Sunday.

In the United Church, the Sacrament o Holy Communion was celebrated by the Pastor, the Rev. C. R. Chapman. Next Sunday, is the anniversary service date for Moira United Church. There will be no service in the United Church here on that date.

Centenary

CENTENARY — Master Robert Hitchon has recently undergone tonsilitcisey.

A car was demolished by an early train on Saturday morning at Centenary crossing.

Mr. and Mrs. Reg. Edmondson entertained Mr. and Mrs. Frank Boyer, Wimipeg; Miss Ethel Horton and Mr. and Mrs. Jack Mather, Belleville, on Monday evening.

Mr. and Mrs. Blythe Lehman and Mrs. C. Lehman, have returned to Buffalo.

Mrs. M. Kelly; Mrs. L. Hall, and Mrs. G. Woods were Centenary visitors on Thursday afternoon.

The Centenary W. A. catered to a wedding dinner in Saturday evening.

Mr. and Mrs. W. H. Nobes were Sunday evening guests of Mr. and Mrs. Mac Nobes.

The men have been busy clearing up the church yard in preparation for bulding a hall.

The Rev. A. C. McCallum, assisted by Mr. R. Percival, held Communion Services in Centenary Church, on Sunday morning.

Nursery classes are being held each Sunday morning during Church service at the home of Mrs. Fred Edmondson.

Here's that *New* McCulloch Chain Saw

This Is the Saw to See

Slick, quick tool for 1-man woodcutting

New Power! New Cutting Speed! Light Weight! Perfect Balance!

Cuts Full Power All Positions—No Adjustments!

FREE DEMONSTRATIONS ALL DAY LONG

PRINGLE AND COOPER

343 COLEMAN ST. BELLEVILLE, ONT.

Low on Cash?

EXAMPLES OF LOANS

8 Cash You Get	12 mo.	24 mo.	36 mo.
	134.19	139.59	716.36
Repay Monthly	$12	$28	$40

Above payments cover principal and 2 Payments for interest amount are in proportion. (Cost.)

Get $50 to $1200 or more

▶ Phone for 1-trip loan. Upon approval, pick up cash. Loan custom-tailored to your needs, income. Reduce payments, consolidate bills with our *Bill Consolidation Service.* Phone, or come in.

Loans $10 to $1200 or more

THE COMPANY THAT LIKES TO SAY "YES"

Personal FINANCE CO. Beneficial Finance SYSTEM

2 convenient offices—which is nearest you?

BELLEVILLE — 204½ Front St., 2nd Floor.....Woodland 8-6734

TRENTON — 21 Dundas Street, W., 2nd Floor.....Phone: 6582

OPEN EVENINGS BY APPOINTMENT — PHONE FOR EVENING HOURS

Loans made to residents of all surrounding towns • Personal Finance Company of Canada

WHITER

SOFTER... SAFER, TOO!

WHITE SWAN tissue

WHITE SWAN Deluxe 2 PLY TISSUE

WHITE SWAN

REGULAR ONE-PLY

Canada's favourite tissue...

AND NEW DELUXE TWO-PLY

baby soft, for you who prefer extra luxury.

ALSO—TOWELS AND SERVIETTES

Quality products of The E. B. Eddy Company

The Best in GOOD NEWS

BETTY CROCKER

CAKE MIXES Marble, White, Chocolate, Spice pkg. 31c

CARNATION MILK 2 tins 25c

Kounty Kist PEAS 2 15-oz. tins 23c

Habitant PEA SOUP 2 28-oz. tins 31c

OCEAN SPRAY Cranberry SAUCE tin 25c

FRUITS and VEGETABLES

GOLDEN RIPE BANANAS
SUNKIST ORANGES
FLORIDA GRAPEFRUIT
CALIFORNIA LEMONS
CALIFORNIA EMPEROR GRAPES
CELERY — LETTUCE
SPINACH — CARROTS
PARSNIPS — CAULIFLOWER
CABBAGE — TURNIPS
SWEET POTATOES, ETC.

Bowes' MINCE MEAT 28-oz. tin 41c

HAWES' FLOOR-AYD WAX lb. 53c

BELLEVILLE BIG INDEPENDENT GROCERS

GLIDE 5¢ Off REG. PRICE 32 oz. SIZE OUR PRICE: 25c

MAPLE LEAF — SPECIAL OFFER

LIQUID DETERGENT . . . pt. size 63c

HAWES' TILE GLOSS . . pint 59c

HEINZ BABY FOODS . 3 tins 29c

INTERLAKE WHITE CROSS

TOILET TISSUE . . . . 2 rolls 27c

DR. BALLARD'S

HEALTH DOG FOOD . 2 tins 27c

NEW DOMESTIC SHORTENING lb. 29c

HAWES' LIGHTNING FLOOR CLEANER HAWES' FLOOR CLEANER tin 49c

COLGATE Tooth Paste lge. 33c gt. 59c

SILVO SILVER POLISH tin 39c

'RINGLE'S GROCETERIA 62 EVANS ST. Phone WO8-6535

MITCHELL'S FOOD MARKET ROSSMORE Phone 37-R-11, Mt. View

McEVOY'S MARKETERIA 1 MOIRA ST. E. Phone WO8-5534

R. J. GOODFELLOW 89 Bridge St. West Phone WO2-3202

O. HALES Phone WO8-6405 141 VICTORIA AVE.

WRIGHT'S FOOD MARKET 84 W. MOIRA ST. Phone WO8-6998

BROCK'S BIRD SEED package 29c

Name J. G. Crean New President Canadian C. of C.

WINNIPEG (CP) — J. G. Crean of Toronto has been elected president of the Canadian Chamber of Commerce, succeeding G. S. Thorvaldson of Winnipeg.

Raymond Dupuis of Montreal was elected national vice-president and O. B. Thornton of Montreal, chairman of the executive council.

Ghost Writer Says Duchess Wanted Story to Be Soap Opera

NEW YORK (CP) — Author Cleveland Amory said today he quit ghost writing the memoirs of the Duchess of Windsor because she wanted to make her life story a "soap opera."

After working five months in Paris on the 60-year-old duchess' autobiography, he said he had nothing but a headache" and was glad to give it up.

Amory, 38 - year - old author of "The Proper Bostonians" and "The Last Resorts," said he told the duchess he didn't mind omitting facts, "but I insisted I wouldn't distort them."

LAWYER DISAGREES

Henry G. Walter Jr., counsel for the duchess here, didn't go along with Amory's statement. He said that Sept. 23 he gave the author written notice of the termination of his contract at the request of the publishers of the duchess.

"The publishers advised that the quality of Mr. Amory's work was not satisfactory to them," Walter said.

Amory said that the duchess wanted particularly to hush the "go-getting quality of her child-hood," "soap operize" the translation from her second husband, Ernest A. Simpson, to the ex-king, and add-trite sentiment to several other passages.

Marysville

MARYSVILLE — Mr. and Mrs. Thomas Doyle, Jr., of Oshawa, were recent visitors of their parents, Mr. and Mrs. Thomas Doyle, Sr., and Martin Doyle, and family.

The community was shocked Saturday when Mr. Joseph Haight was accidentally killed. Sympathy is extended to the bereaved family.

Mr. Joseph McCambridge, Sr; Mr. and Mrs. James McCambridge, Dorothy and Ambrose attended the wedding of their niece, Miss Caroline O'Connor, or St. Catharine, daughter of Mr. and Mrs. Ernest O'Connor who were formerly of this parish.

The C. W. L. sponsored their first euchre party in the parish hall Sunday evening. There was a large attendance. Those winning the prizes were: ladies—Miss Betty McWilliams; Leo McAlpine; Mrs. Fred Farrell. Men: Dick Kennedy; Charlie Brennan, and Joe McCambridge. These parties will continue every Sunday and Wednesday evening, throughout the season.

'True Briton' Cadi Calls Forgiving Soul

WOLVERHAMPTON, England (Reuters) — A man who offered to take back his unfaithful wife was told by a court Tuesday: "You are a true Briton."

Roland Higginson made the offer even though his blonde, 43-year-old wife, May, had conspired with the man she ran away with to steal Higginson's weekly pay.

The wife and the "other man" —11 years her junior — were each fined £10 after confessing by-passed as Higginson's son in an attempt to collect the pay packet at the factory.

The magistrate declared to the husband: "You are a very good sort, my lad. I would like to shake you by the hand. You are a true Briton."

Jailed for 10 Days

DETROIT (CP)—Luther C. Tetnall, 22, of Detroit, Wednesday went to jail for 10 days for throwing a paper bag out of his car window.

Police said Tatnall, arrested in a drive against litterbugs, threw the bag into woods at the city's Belle Isle amusement park. He was sent to jail because he was unable to pay a $30 fine originally assessed against him.

Memo
Don't forget to stock up on Wilson's Ginger Ales for the Week-end

Wilson's SINCE 1895 GINGER ALES

Good Furniture is the Heart of Your Home

KROEHLER! NYLON COVERS

A wonderful buy at this low price. Sofa and matching chair in 100% Nylon covering, new 1956 colors to choose from. Naturally it's Krohler's famous Cushionized Construction.

SEE THIS KROEHLER 2-PIECE CHESTERFIELD SUITE - SPECIAL $219.00

NEW T.V. SWIVEL CHAIRS

HERE IS THE NEW, STARTLING PIECE OF FURNITURE SPECIALLY MADE FOR VIEWING YOUR TELEVISION. WIDE CHOICE OF COLORS AND COVERS AT A REAL SPECIAL VALUE.

Kroehler Platform Rockers

Man 'o Man solid comfort due to Kroehler Cushionized Construction—Good wearing cover—Wide selection of colors. Regular $54.50.....

$39.50

A REAL BUY ON QUALITY FURNITURE

IT'S NEW!
IT'S A VALUE!
IT'S A HIGHLIGHT OF OUR SALE!

KROEHLER Cushionized Furniture

USE OUR EASY PAYMENT PLAN

Percivals

380 FRONT ST. - DIAL WO 2-3489 2 — LOCATIONS — 2 333 FRONT ST. - DIAL WO 8-6383

Come See! Come Save!

A&P

Shirriff's
TIMELY TREATS FOR
THANKSGIVING!

Shirriff's
FRUIT PUDDING 11½-oz tin 33c

Shirriff's Old Time
CRANBERRY SAUCE 9-oz tumbler 29c

PUMPKIN PIE
for
THANKSGIVING
MAKE IT TENDER AND SPICY WITH
Monarch Pie CRUST MIX 17-oz pkg 35c
AND
A&P Choice PUMPKIN 2 tins 31c
SPECIAL LOW PRICE

MAZOLA OIL
For Cooking or Salads
1-lb tin 39c

SPRINGVALE TOILET TISSUE
3 rolls 29c

SAVE!
BLUE or WHITE BREEZE
10c OFF GIANT SIZE
PLUS CANNON TEA TOWEL
Only 69c
5c OFF LARGE SIZE
PLUS CANNON FACE CLOTH
Only 36c

LIFEBUOY HEALTH SOAP
2 REG SIZE 19c 2 BATH SIZE 29c

A&P Super Markets
THE GREAT ATLANTIC & PACIFIC TEA COMPANY LTD.

FOR TIME-SAVING HOLIDAY MARKETING, COME TO A&P...

BUY YOUR THANKSGIVING FOODS NOW!

COME SEE... COME SAVE AT A&P!

DEEP-CUT SPECIALS

Bovex **Mincemeat** 28-oz tin **37¢** SAVE 8c
McLaren's Manzanilla **Olives** 8-oz jar **37¢** SAVE 6c
Johnson's (16 More Free Deal) **Paste Wax** 1-lb tin **55¢** SAVE 5c
Campbell's **Tomato Soup** 4 tins **45¢**

FROZEN FOOD FEATURES

Birdseye **Fancy Peas** 12-oz pkg **19¢**
Libby's **Strawberries** 15-oz pkg **37¢**

Jane Parker **Stuffing Bread** 24-oz loaf **16¢**
A Specially Prepared Loaf For Stuffing Poultry

Stuart House **Foil Wrap** 25-ft roll **29¢**
Cook Your Poultry in Foil Wrap . . . to Prevent Drying Out and Burnt Skin.

ENJOY PREMIUM QUALITY
A&P Coffees
THIS THANKSGIVING AND EVERY DAY OF THE YEAR!

VIGOROUS & WINEY
Bokar Coffee lb **99¢** 3-lb bag **2.91**

MILD & MELLOW
Eight O'Clock lb **89¢** 3-lb bag **2.61**

RICH AND FULL BODIED
Red Circle lb **97¢**
CUSTOM GROUND

STORE HOURS

THURSDAY ..... 8.15 a.m. to 6.00 p.m.
FRIDAY ..... 8.15 a.m. to 9.00 p.m.
SATURDAY ..... 8.15 a.m. to 6.00 p.m.

CLOSED MONDAY OCT. 10th

FREE PARKING

GRADE "A" OVEN-READY Turkeys

BROILER TYPE YOUNG HENS 5 to 7-lb average, 8 to 12-lb average **lb 59¢**

OVEN-READY DUCKS Grade A, 4 to 5-lb average **lb 53¢**

PORK SHOULDER ROAST FRESH **lb 29¢**

PORK BUTT ROAST FRESH **lb 39¢**

Maple Leaf **SAUSAGE MEAT** lb **39¢**

Super-Right Smoked Rindless — No End Slices **SIDE BACON** 1-lb pkg **63¢**

NATIONAL FISH WEEK – OCT. 3rd to 8th

Whestley Brand Cooked Haddock **FISH STICKS** 3 10-oz pkgs **1.00**
Whestley Brand Cooked Silver **BASS FILLETS** 12-oz pkg **39¢**

Buy the 5-lb. Box and Save 5c — $1.80
SOLE FILLETS lb **39¢**
Large Select Solid Pack **OYSTERS** 8-oz tin **59¢** 12-oz tin **85¢**

ONE LOW PRICE ONLY . . . AS ADVERTISED!

A&P's FARM FRESH FAVOURITES

Cape Cod No 1, Early Blacks — Best for Jelly and Sauce
CRANBERRIES 1-lb cello pack **19¢**

California No. 1, Fresh, Firm, Green and Tender
BRUSSELS SPROUTS lb **19¢**

No. 1 Jersey, Washed and Waxed
SWEET POTATOES 3 lbs **19¢**

No. 1 Pascal, Large, Crisp and Tender
CELERY STALKS 2 for **29¢**

Fancy, Selected Quality, Finest for Eating
McINTOSH APPLES 6-qt bask **49¢**

Ocean Spray **Cranberry Sauce** 2 7-oz tins **25¢**
Sunmaid **Raisins** 2-lb cello **43¢**
Bulk **Dates** 2 lbs **33¢**
For Thanksgiving Baking **Walnut Pieces** 8-oz pkg **39¢**
Aylmer Cut **Mixed Peel** 2 8-oz pkgs **31¢**
Maraschino **Red Cherries** 6-oz pkg **23¢**
Maraschino **Green Cherries** 6-oz pkg **23¢**
Pure Gold **Sage** No. 10 Shaker **10¢**

Yukon Club (Contents Only) **Ginger Ale** 2 30-oz btls **25¢**
Catsup (Refrigerator Jar) **Queen Olives** 55-oz jar **65¢**
Daisy Sweet **Mixed Pickles** 24-oz jar **29¢**
Christie's **Ritz** 8-oz pkg **19¢**
Ann Page **Ketchup** 2 11-oz. btls **39¢**
Ann Page **Chili Sauce** 11-oz btl **27¢**

New Pack — Heinz Fresh
Cucumber Pickles 16-oz jar **29¢**

BAKERY SPECIALS

Jane Parker **Mince Pie** SAVE 6c each **49¢**

Jane Parker — Daily Dated
White Bread 24-oz loaf **15¢**
BUY EXTRA FOR THE LONG WEEK-END!

FOR THANKSGIVING — JANE PARKER FAMOUS
Fruit Cake
1-lb piece **69¢** 2-lb piece **1.29** 3-lb slab **1.99**
4-lb slab **2.59** 3-lb ring **1.99**

Popular Brands
Cigarettes ctn of 10 pkgs of 20 **2.99**

PRICES EFFECTIVE UNTIL SATURDAY, OCTOBER 8th, 1955.

Green Giant **Niblets** 2 12-oz tins **33¢**
Green Giant **Mexi Corn** 2 12-oz tins **37¢**

ANOTHER NEW
A&P SUPERMARKET
NOW OPEN
IN ORILLIA

A&P Super Markets
THE GREAT ATLANTIC & PACIFIC TEA COMPANY LTD.

CLARK'S FOOD PRODUCTS

OLD LONDON MINCEMEAT 24-oz tin **33¢**
CLARK'S FRUIT PUDDING 18-oz tin **45¢**
CLARK'S MINCEMEAT 14-oz jar **23¢**
CLARK'S TOMATO JUICE 48-oz tin **25¢**
CLARK'S IN CHILI SAUCE **BEANS with PORK** 2 15-oz tins **31¢**

CLARK'S GOVERNOR SAUCE 8-oz btl **23¢**
CLARK'S CANADIAN BOILED DINNER 15-oz tin **29¢**

ENJOY FINE QUALITY CLARK'S FOOD PRODUCTS FOR THANKSGIVING AND EVERYDAY IN THE YEAR. PRICED FOR SAVINGS AT YOUR A&P STORE

Detroit, Canadiens Picked Two Top Teams In National Hockey League

CHIPS OFF THE SPORTS BLOCK

By GEO. H. CARVER, Sports Editor

REACHING OUT?

The Ontario Hockey Association is stretching its arms down thisaway and may gather more Eastern Ontario territory under its aegis.

Plans at present under discussion call for an extensive intermediate "C" grouping which would embrace most of the outlying centres in this neck of the woods.

The entire arrangement may hinge on whether the Trent Valley Hockey League will function this year, and reports have it that there is a possibility the oldest hockey loop in Ontario may fold for a season, at least.

The plans under discussion, OHA vice-president Lorne Cook, Kingston, told this department in answer to a telephoned quiz program, would call for a two-section grouping with divisions in the north and southern sections of the district.

The northern section would embrace clubs of the North Hastings Hockey League, Bancroft, Tamworth, Madoc-Tweed Combines, etc., while the southern division would take in Picton, Wellington, Trenton, Napanee, Marmora, Frankford — in fact all clubs of the TVL.

Point Anne, Mr. Cook said, in view of its strength of last season when it not only won the Trent Valley title, but galloped off with the OHA intermediate "C" crown would likely be grouped with an intermediate "A" body such as the Lakeshore League.

However, stories from Ox Point persist in stating that the Canada Cement Company plant will not sponsor hockey this year. That is merely street talk and should not be taken as definite.

Vice-president Cook has been or will be in touch with representatives of the clubs mentioned to get their reaction to the OHA proposal for the new set-up.

In view of the fact the new Napanee Community Centre will be functioning this year, it is more than probable that the eastern town will seek entry. It is stated the good townsfolk and those in the surrounding district have not only subscribed $112,000 to the cost of the centre but have donated some $8,000 to the $25,000 cost of a new artificial ice plant. More power to their elbows.

Arthur Duncan, president of the Trent Valley Hockey League, interviewed via telephone today, said while nothing definite has been done it is doubtful if the league will function this year. Said Art: "Senior hockey and television have ruined crowds in the smaller centres."

If the Trent Valley league does operate, Mr. Duncan said, it would be on the basis of two complete sections, each a league in itself. The northern section, he said, would operate on a strictly home brew basis since the fiasco of a year ago. The teams were "cheesed" off after last year's operations, he added, due to the fact they had to play import-packed teams in the southern division. The southern section could operate as it wished.

Mr. Duncan said: "Frankly I doubt if there is any action taken. If it is true that Point Anne will not enter and I know definitely there will be no Trenton RCAF entry this year, I believe a year's layoff will not hurt anybody."

Mr. Duncan thought the OHA idea of an intermediate two-section group was an excellent one. The clubs involved would have to abide by OHA rules and regulations and there would be no bickering and wrangling among clubs and managers. District conveners would, no doubt, be appointed by the OHA, while the whole would come under the supervision of Mr. Cook. OHA import rules would apply and this would prevent the former TVL habit of loading squads with as many imports as the law allowed.

The northern section clubs will likely welcome the suggestion as it was no secret, as Mr. Duncan pointed out, that they were "cheesed off" with the southern division's idea of packed teams.

• • • •

The OHA announced recently that it would like to have all centres of 1,000 and over population come under its jurisdiction. The above, apparently, is in keeping with this new policy.

• • • •

SOFTBALL

Three softball championships go on the line over the Thanksgiving week-end. Here in Belleville at the CNRAA Recreation Park, Saturday, Bob Temple's Bobcats meet the Toronto Canada Packers in the second game of the best-of-three OASA intermediate "AA" championships while the Point Anners trek to Toronto to take on the Waterloo Seagrams in the second tilt of the OASA intermediate industrial finals. Both Belleville teams can cop their respective titles with a win.

In minor softball Lee Culhane's Booth's TV peewee softballers face a tough task when they meet Toronto Willowdales in the North York Kinsmen Park in the first game of the championship series. The Toronto kids are said to be undefeated in 14 playdown starts. The kids play back here on Thanksgiving Day, a doubleheader if necessary, the first game starting at 2 p.m.

Temple's Bobcats defeated the Packers 8-1 in the first tilt and are out to wrap up the series in two straight. However, the Packers will have something to say in a do-or-die battle and it should be a thriller. In the event of a Toronto victory, the third game will be played here immediately following the opening clash. First game starts 2 p.m.

TED'S UNDECIDED

BANGOR, Me. (AP)—Ted Williams says he hasn't decided yet whether he'll be playing baseball again next season.

During a brief stopover Tuesday—on a flight from a New Brunswick fishing trip—the Boston Red Sox outfielder said:

"You know, it's funny. At the end of every season it's the same thing. You swear this will be your last one, but, heck, when spring rolls around you get itchy again. Honestly, I just haven't decided yet."

TO DEFEND TITLE

BOSTON (AP)—Carmen Basilio will make the first defence of his welterweight boxing championship against Boston's Tony DeMarco in a 15-round bout Nov. 30 at the Boston Garden, it was learned Wednesday night.

The bout will be televised nationally, with New England blacked out.

Basilio won the title from DeMarco on a 12th round TKO in a terrific slugfest last June 10 at Syracuse, N.Y.

Experts Crawl Out on Limb But Hedge at Top Spot Name; 'Pay Yer Money, Take Choice'

By THE CANADIAN PRESS

Big-time hockey starts another 70-game grind tonight. And it's the same old story—who can stop Detroit Red Wings and Montreal Canadiens?

By the time next spring rolls around, the experts figure it will be Detroit and Montreal sitting atop the National Hockey League. Take your pick which one will be in first place.

The revamped, but apparently as-strong-as-ever Red Wings start things off at home against Chicago Black Hawks while at Montreal, Toronto Maple Leafs give their "guts, goals and glamour" theory the test.

New York Rangers open their season on the road Friday night in Chicago and Boston Bruins start their season in Montreal Saturday night.

Since last season no less than 15 players exchanged sweaters and at least another 20 rookies have entered the league.

DETROIT MOST DRASTIC

Detroit underwent the most drastic changes as general manager Jack Adams thought it was about time his champions took on a new look. As a result, only nine of last season's players are back.

But if last Sunday's all-star game gave any indication the Wings are no weaker than they were last spring when they captured their seventh straight NHL title and the Stanley Cup for the second year in a row. Detroit beat the All-Stars 3-1.

Caught in Adams' trade winds was goaltender Terry Sawchuk, current holder of the Vezina Trophy. But, as is usually the case with Red Wings, another star is coming up. He is Glenn Hall, called up from Edmonton Flyers of the Western Hockey League.

The Detroit holdovers are forwards Gordie Howe, Ted Lindsay, Earl Reibel, Alex Delvecchio, Bill Dineen and Marty Pavelich and defencemen Red Kelly, Bob Goldham and Marcel Pronovost.

HAWKS GOT FOUR

Chicago Black Hawks were recipients of four former Red Wings—forwards Tony Leswick, Glen Skov and John Wilson and defenceman Benny Woit—and a new coach. Dick Irvin left Canadiens and went to the Hawks. He figures he has a contender this year.

Canadiens have made a few changes since last season. Toe Blake is the new coach.

Tonight, and possibly for the rest of this season at least, Canadiens' fans are going to have two Richards to cheer about. Henri Richard, 19-year-old brother of the fabulous Rocket, will join the Habs for a three-game trial. If the centre shows enough promise he probably will be asked to sign a professional contract.

Leafs, minus centre Ted Kennedy are a question mark.

SOME NEWCOMERS

Kennedy's spot has been filled by Billy Harris, a rookie up from Toronto Marlboros of the Ontario Hockey Association. Left winger Dick Duff is another newcomer to the squad. He looks good, too.

With Sawchuk in the nets, Boston is considered stronger than last year. General manager Lynn Patrick looks to the goaltending to mean a difference of at least 10 victories this season. Sawchuk displaced John Henderson and Sugar Jim Henry, who shared the goalkeeping in 1954-55.

At New York, rookie coach Phil Watson is counting on the play of left winger Wally Hergesheimer and a rookie from the WHL, Bronco Horvath. Hergy sat out most of last season with a fractured leg. Horvath, whom Rangers bought from Detroit along with Dave Creighton, led the WHL in scoring last season.

GAME POSTPONED

HAMILTON (CP)—A junior Big Four football game between Hamilton and Brantford was postponed Wednesday night because of rain.

Sports Calendar

SOFTBALL

Saturday—OASA Int. "AA" Finals: Toronto Canada Packers vs Belleville Bobcats, CNRAA Park at 2.00 p.m. (Third game immediately after if necessary.)

Saturday— OASA Industrial Finals: Point Anne vs Waterloo Seagrams at Toronto.

Saturday—OASA Pee Wee Finals—Belleville Booth TV's at Toronto Willowdale, at 2.00 p.m.

Saturday — Juvenile 'C'; Wingham at Madoc.

Monday — OASA Pee Wee— Toronto Willowdale vs Belleville Booth TV's at CNRAA Park at 2.00 p.m. (Also third game if necessary.)

BASEBALL

Saturday—OBA Midget "C" Finals: Wellington at Caledonia.

HOCKEY

October 22nd— OHA Senior "B" All-Stars vs Kingston Goodyears at Kingston Community Centre.

October 28—OHA Senior "B" Opener—Whitby at Belleville TPT's, Memorial Arena, 9 p.m.

RUGBY

Today — COSSA Junior — Albert College at Quinte Secondary school.

Larks Release Blackie Kincaid

MONTREAL (CP) — Montreal Alouettes Wednesday night released Blackie Kincaid, a Columbia, S.C., halfback who formerly played with Los Angeles Rams and Washington Redskins.

Kincaid, acquired early in the season after being cut by Hamilton, plyed four games with the Als. His departure probably will make way for either Jim Brandt, formerly of Pittsburgh Steelers, or Jim Williams, ecently cut by New York Giants. Both are working out with the team.

Pro Resigns

MONTREAL (CP)—Kenneth C. Murray, professional at the Royal Montreal Golf Club for 22 years, tendered his resignation at a club dinner Wednesday night. A past president of the Canadian Professional Golfers' Association, Mr. Murray served the club for 33 years.

STUKUS UNWORRIED

VANCOUVER (CP)—Coach Annis Stukus of the B.C. Lions is apparently unruffled about newspaper reports he will be out of a job at the end of the current Western Interprovincial Football Union season.

"It's an occupational hazard," he said in an interview Wednesday. "It happens to a coach every time he drops a couple."

But while he dismissed the rumors, he said he felt the team's performance this year — they've won four and lost seven—entitle him to another year as coach. Last year Lions won only one game.

"I want to be the coach of this club for one more year. I figure I've earned the right to show the fans and those others (his critics) that I can produce a contending club."

Club president Don Mackenzie took much the same attitude.

"The usual crop of rumors which always follows a couple of losses," he said. "The coaching situation will be reviewed at the end of the year."

Bars the Press From Argonauts Dressing Room

TORONTO (CP) — Toronto Argonauts' dressing room Wednesday was declared out of bounds to newspaper reporters.

Harry Sonshine, manager of the Big Four Football Union team, said "We're going to keep the press out of the dressing room."

Sonshine said some players have been upset by the presence of sports writers in the room. The players, Harry said, requested a move to remedy the situation.

In closing the door, Sonshine said he realized the club might lose some newspaper space. He added:

"There's been a lot written alrady that we'd rather have done without."

He didn't elaborate.

LIONS WIN

TORONTO (CP)—Parkdale Lions defeated Balmy Beach Marines 17-0 in a junior Big Four Football Union game Wednesday night.

He Could 'Braccia' Hearts

Everybody in Fuss About Gus Blues, Reds, Mustangs Adither

TORONTO (CP) — Just about everybody around the senior Intercollegiate Football Union is in a fuss about Gus.

Nobody is making official complaints, mind you. But some football officials want clarification of the status of Gus Braccia, the hot quarterback with Queen's University Golden Gaels.

University of Toronto Blues, University of Western Ontario Mustangs and McGill University Redmen aren't satisfied that Braccia should be allowed to play senior football this season.

Braccia, a graduate of a four-year physical education course at Temple University in Philadelphia, has enrolled in a first-year arts course at Queen's. Under Canadian intercollegiate athletic union ruling a student transferring from another university must sit out a year unless he is entering a higher course.

THEY WONDER WHY

Toronto Varsity officials wondered why, after collecting four years of credits at Temple, Braccia would switch to first-year arts, which doesn't qualify as a higher course.

"There hasn't been any thought of a protest," said Phil Loosemore, financial secretary of Varsity's athletic association. "And we definitely are not questioning Braccia's eligibility.

"That was merely a personal matter between myself and Queen's. I wasn't acting officially for the university. All that has been sought from Queen's is a clarification of the situation."

Queen's officials said in Kingston Wednesday night there was no question that Braccia's academic requirements were in order. Prof. Orrin Carson, Queen's representative on the CIAU, who originally passed on the quarterback's eligibility, was not available for comment.

Braccia, who tried out with Ottawa Rough Riders of the Big Four union before going to Queen's is one of the league's outstanding quarterbacks. He led Queen's to a 30-10 win over McGill last Saturday.

McGill coach Larry Sullivan said he "wouldn't go crying to the league to have the decision reversed. Braccia was certainly an important factor, but I don't think they would have played him if they thought he was ineligible."

At London, Dr. Duncan McLarty, Western's representative on the CIAU, said: "We have been aware of the situation at Queen's and have been watching with interest. Until we hear different through official sources, I will have to assume that Dr. Carson and Queen's have been following the rule book on eligibility matters there."

PHILLIES RELEASE 2

PHILADELPHIA (AP) — Philadelphia Phillies Wednesday announced the unconditional release of veterans Eddie Waitkus and Harry (Peanuts) Lowrey.

"He wasn't really the hero of the game. But he raises pheasants on his farm and the baseball season's almost over!"

Fights Last Night

By THE ASSOCIATED PRESS

Richmond, Calif.—Eddie Chavez, 139, San Jose, Calif., outpointed Glenn Flanagan, 139½, St. Paul, Minn., 10.

Manila—Little Cezar, 121, Philippines, stopped Sanong E. T. B., 121 Thailand, 2.

ORTHOPEDIC ADJUSTMENTS
DIAL WO 2-2854
BRAM HUMPHREYS
ARCH SUPPORT AND SHOE REPAIR CENTRE
19 Campbell St.
Dial WO 2-2854 for appointment

Covers scuff marks!

'blue coal'
THE WORLD'S FINEST ANTHRACITE
COLOR MARKED FOR YOUR PROTECTION
HARRY SMITH
ICE AND FUEL
152 Pinnacle St. Dial WO 8-7919

DO YOU OWN ADEQUATE FIRE INSURANCE?
We sell it
THE LORNE McDOUGALL Insurance Agencies Ltd.
150 FRONT ST. DIAL WO 8-5728
"BELLEVILLE'S LARGEST INSURANCE OFFICE"

ANTI-FREEZE SPECIAL
SAVE ON PERMANENT TYPE Anti-Freeze
Only $2.75 Gal.
WESTERN TIRE
112 FRONT STREET

A SPECIAL RCAF OFFICER

will be in
BELLEVILLE Armouries
OCT. 7, 8, 1955
12 Noon - 7 p.m.
WHILE HE'S HERE SEE HIM ABOUT THE TRADES TRAINING AND CAREER OPPORTUNITIES OPEN TO YOU IN CANADA'S AIR FORCE
OR WRITE RCAF RECRUITING UNIT, 27 ST. CLAIR AVE. EAST TORONTO

Announcing . . .
THE OPENING
OF ANOTHER
VIGOR OIL GAS STATION
TO SERVE YOU!
IT IS LOCATED ON THE
4 LANE HIGHWAY — JUST EAST OF BELLEVILLE
SPECIAL OPENING PRICES ON GASOLINE
VIGOR STANDARD - 36 9/10 c Gallon
VIGOR HIGH TEST - 39 9/10 c Gallon
THESE PRICES ARE ALSO AVAILABLE AT OUR OTHER LOCATION — 9 STATION ST., BELLEVILLE
NOW OPEN EVENINGS AND SUNDAYS — DRIVE IN AND SAVE.

Peace, Ain't it Wonderful!

Dodgers Break Camp for Home But Melody Lingers On; Yankees Pack Bags for Tour

By ORLO ROBERTSON

NEW YORK (AP)—The situation in Brooklyn one again is normal but it'll be many a day before the last word is uttered on how the Brooklyn Dodgers won their first world baseball championship.

The shouting and tumult that followed the Dodgers' final game, triumph over the proud New York Yankees had ebbed today but it didn't take much prompting to send a Flatbush fan off on the clutch pitching of Johnny Podres, the great catch of Sandy Amoros in the seventh game, the slugging of Duke Snider or the spirited play of Pee Wee Reese and Jackie Robinson.

Meantime, the Brooklyn players scattered to all sections of the country to await their world series checks. The Yankees packed their bags for an exhibition tour of the Far East starting Saturday.

The final figures on the payoff to the players were expected today. But it was estimated each of the 27 full Dodger shares would be worth about $9,684 and each of the 36 losing Yankee shares $5,726.

The money came out of the players' pool from the first four games, amounting to $554,353.36. Thirty per cent of the pool goes to players on the team finishing second, third and fourth in each league. Of the remaining 70 per cent, the Dodgers get 60 per cent and the Yankees 40.

RECORD RECEIPTS

The seven-day series attracted 362,310 fans and record net receipts of $1,213,151.36. The players receive an estimated $23,000 as their share of the $100,000 receipts from the pre-season exhibition game while $1,125,000 from the actual broadcasting and televising of the games goes into the majors' central fund to help support the players' pension fund.

For some of the Dodgers there will be very little letup from baseball. Don Newcombe, the team's 26-game winner who failed in the first game, will join the Giants' Willie Mays in heading an exhibition tour of the Pacific Coast area.

Amoros, for whom a big welcome is waiting in Cuba, will play in the winter league, which opens Friday. Don Zimmer, Dixie Howell and relief pitcher Ed Roebuck also are signed up for winter play.

WILL BE BACK

Although manager Walt Alston has not signed a contract for next year, president Walter J. O'Malley of the Dodgers has said the 45-year old ex-school teacher will be back. O'Malley saw in the Dodger triumph a fresh impetus to the plans for building a new Brooklyn stadium in the Atlantic and Flatbush sections.

"Right now the matter is pretty much out of our hands," he said. "But I don't see how anyone could want to see the Dodgers leave Brooklyn. Certainly we don't want to go anywhere else and I am now more confident than ever that something will turn up which will enable us to build a new home befitting the world champions."

O'Malley previously said the Dodgers must have a new home by 1957 and expressed the opinion they might have to move out of Brooklyn unless a suitable site could be found.

NASHUA FAVORED

NEW YORK (AP)—Nashua is an odds-on favorite today against three rivals in the Lawrence Realization at Belmont Park. The $25,000-added Lawrence is a mile and five-eighth test for three-year-olds, and will be the longest distance Nashua has been asked to travel in his spectacular career.

Cards' Official Quits After Lane Given Job

ST. LOUIS (AP)—Frank Lane, the trading wizard of baseball, presumably will be named new general manager of St. Louis Cardinals today, given authority to rebuild the club.

Willie Lane was conferring Wednesday with August A. Busch, Jr., owner and president of the club, Bill Weisenhaan, Jr., quit after nine years as vice-president, saying: "I believe a ball club cannot be successfully run by two people, both of whom are confident they are qualified to do the job."

The 39-year-old Lane, who electrified Chicago White Sox from the second division to pennant contention with more than 200 trades in seven years, told reporters after the conference with Busch, that "nothing definite has been set on the dotted line."

But it is understood a contract was drafted and will be presented at a meeting of the Cardinal board of directors this afternoon.

'Scott Frost' Goes After Triple Crown

LEXINGTON, Ky. (AP) — Scott Frost, perhaps the top three-year-old trotter of all time, went after full status to that title and became racing's first triple crown today in the Kentucky Futurity.

Winner of the $67,000 Hambletonian and the new $70,000 Yonkers Futurity, the stalwart son of Hoot Mon faced a field of seven other Kno three year olds in the $62,702 Futurity over Lexington's famed "Red Mile."

Scott Frost, winner of 16 to 19 heats and a record $121,673 this season for owner Sol Camp, drew the No. 6 post position for the 63rd renewal of the Futurity. First heat post time was 2 p.m. EST, with additional heats at hour intervals until the required two wins.

Driver Joe O'Brien, the New Glasgow, N.S., veteran who shoots for victories rather than records, figured to break the Futurity record of 1:58¼ set by Protector in 1931 only if Scott Frost is pushed.

Dodgers Get 8-Foot Telegram

VANCOUVER (CP)—Eight feet of telegram, a belated world series congratulatory message, is on its way to Brooklyn.

The telegram, promoted by the Junior Chamber of Commerce, carries the message and the signatures of more than 140 citizens to Walter O'Malley, president of Brooklyn Dodgers.

JETS BUY KUZAVA

COLUMBUS, Ohio (AP) — The Columbus Jets of the International League announced Wednesday the purchase of pitcher Bob Kuzava, 1952 New York Yankee world series hero, from Philadelphia Phillies.

"NEXT YEAR" WE'LL HAVE ANOTHER W INNER CLAIM JUBILANT DODGERS

The hero of Dodgers' first successful march to the world baseball championship, pitcher Johnny Podres, centre, is congratulated by two other teammates who were instrumental in dashing Yankee hopes. Duke Snider, left, who hit four homers, was picked by Casey Stengel, Yankee manager, as the man who hurt the Yankees most. Clem Labine, right, was a relief pitching hero. Jubilant Dodger manager, Walt Alston, predicted his boys would dominate the World Series picture for the next few years. He cited pitchers like young Podres, who hurled two winning games, including the final 2-0 thriller, as looming large in his future plans.

Yankee manager, Casey Stengel, tastes the bitterness of a World Series defeat for the first time in his career with Yanks. Stengel blamed himself for failing to lead his boys to their sixth world championship in seven years.

PRIMPING FOR "MANE" EVENT

Shipboard, current high money winner in steeplechasing, seems to be starting off with a "bang," as he gets a new hairdo from his French-born jockey, Albert Foot, at Belmont Park, New York, where both are preparing for the $50,000 Temple Gwathmey Handicap, world's richest 'chase October 21. Shipboard won the Broad Hallow Handicap last week as the first of three major 'chases leading up to the Temple Gwathmey. King Commander, which won the feature last year, may be ousted as the favorite by Shipboard. (Central Press Canadian).

Chanez Verdicts Glen Flanagan In Flop Bout

RICHMOND, Calif. (AP)—Boxing fans stayed away by the thousands from Wednesday night's bout between Eddie Chavez and Glen Flanagan.

The $15 who paid their way into the Richmond Auditorium sat through a dull 10-rounder in which Chavez, of San Jose, was given an unanimous decision over Flanagan of St. Paul, Minn.

"Everybody hit somebody," pleaded the fans who paid $2,469 gross. "It won't hurt much."

Flanagan, who weighed 139½ to Chavez's 138, was the bicycle most of the time with the exception of the early rounds.

Flanagan was substituting for Cisco Andrade of Compton, Calif., stricken with a throat infection. Flanagan, an insurance salesman in St. Paul, took the bout on 24-hour notice. The two contestants, despite the slim paid attendance, reportedly pocketed $4,000 each as the result of the TV guarantee.

Smythe Opens New Escalators For Gardens

TORONTO (CP)—Conn Smythe, president of Maple Leaf Gardens, Wednesday officially opened the first escalators to be installed in a North American sports arena.

The four escalators, two on each of the east and west sides of the Gardens, cost $180,000. Team captain Sid Smith of the National Hockey League Leafs and goaltender Harry Lumley cut the official ribbon which set the moving staircases in operation.

The escalators will carry patrons from the ground floor to the second storey, which leads to the blue-seat section. Those in the green seats on the third floor or green on the next storey will be able to take the escalators to the blue section and then go by stairs.

Following the opening, the public was invited to tour the Gardens and meet Leaf players and six former Toronto captains.

Hap Day, former captain, coach and now general manager of Leafs, greeted the public along with Bob Davidson, Syl Apps, Red Horner, Charlie Conacher and Ted Kennedy, all former captains. Smith is the seventh captain.

ONTARIO DRIVER LEADS

VERNON, N.Y. (AP)—Bud Gilmour of Ridgeway, Ont., was the leading driver at Vernon Downs harness racing track in the 1955 season, it was announced Wednesday. In 281 starts, the 22-year-old sulky star won 51 races, was second 45 times and third 35 times. His mounts earned $43,100.

He Wanted Puck Playing; Got Bagpipes

MONTREAL (CP) — Pity the plight of Pierre Mailhot, a rachot hockey fan.

With Montreal Canadiens opening the National Hockey League season here tonight and playing at home again Saturday, Mailhot decided to follow his beloved team on to Boston for a Sunday game. With his sister and four others, a motoring party was made up.

Mailhot telegraphed to Boston for money for the tickets. But he addressed the telegram to the Boston Arena instead of the Boston Garden.

Back came the tickets by mail. Mailhot's sister was in tears. There was a great to-do.

The tickets, $18 worth, were for a Scottish band performance in the arena.

"I've phoned the garden, I was told they will hold tickets. I hope everything turns out all right," moaned Mailhot. "I'm sending a money order to the Garden: I hope I get my other $18 back; that's a lot of money for band music."

Hockey Scores

By THE CANADIAN PRESS

Boston 6 Hershey (AHL) 1
Calgary (WHL) 3 Penticton Vs 3

Argos Talk To Witecki

TORONTO (CP) — Casimir Witucki, former lineman with Washington Redskins of the National Football League arrived here Wednesday night to discuss contract terms with Toronto Argonauts of the Big Four Union.

Witucki is a 257-pound two-way guard or tackle. He was released from the Redskins earlier this week after being with the club for the last four seasons.

TURK'S BLOOD TOPS

LONDON (AP)—Turk's Blood became a 10-to-1 betting favorite for the Cambridgeshire Stakes at a call-over by Britain's top bookmakers Wednesday night.

The 1¼-mile Cambridgeshire, to be run at Newmarket Oct. 26, and the Oct. 12 Cesarewitch form the "autumn double," last big betting splurge of the season.

"But Definiteleh"

British Soccer Form Book Wacky 1954 Top Clubs Flounder in Cellar

By ARCH MacKENZIE
Canadian Press Staff Writer

LONDON (CP) — Last year's form book hasn't been much use in the English Football League's first division this season—so far, at least.

With one-fifth of the program completed, evidence is plentiful that some teams play a lot better some years than they do others with the same men.

Take Blackpool, rolling along in front of the 22-team pack in contrast to finishing 19th last year and working hard to get that high.

Chelsea, the London defending league champion club, is where Blackpool used to be.

Charlton Athletic, the unfashionable London team from the wrong side of the Thames, is in second place while Arsenal and Tottenham Hotspur are keeping Chelsea company.

CARDIFF CONSISTENT

West Bromwich Albion in third place is another different team, so far. Only Cardiff City is displaying any consistency by sticking in 20th place, close to its favorite position all last year.

There is plenty of time for late runners to come with a rush, but league encounters to date indicate that teams staying with the same lineup can't necessarily count on a fading from one year to the next.

"It's just the way football goes" said Stanley Matthews, Blackpool's sprightly youngster of 40 who is having a good season at outside right. "If you get the breaks you're a winning team."

Centre forward Roy Bentley of luckless Chelsea agrees. Bentley, who with Matthews has been a consistent England player, has just one goal in 10 matches so far this year.

Yet he scored 22 in leading the pensioners to their first league triumph last year, and 21 the previous season. Last summer, he scored all England's goals against France, Spain and Portugal.

"Perhaps we're trying too hard" Roy told a reporter.

GETS RECORD PRICE

LEXINGTON, Ky. (AP)—A sister to Hambletonian winner Scott Frost sold for $35,000, a world's record for a yearling harness racing filly, Wednesday night at the Tattersalls sales.

Sol Camp, owner of Scott Frost, bought the trotting filly Rosalind, by Hoot Mon-Nora, from the consignment of Frost Hill Farms, Edinburgh, Ind.

No Contender For Rockys' Title

MILWAUKEE (CP) — The National Boxing Association doesn't bother to list a logical contender for Rocky Marciano's heavyweight crown in its quarterly ratings released today.

"Marciano has punched his way out of good opponents," said Fred Saddy, chairman of the NBA rating committee.

Bob Baker, Nino Valdes and Tommy Jackson are listed as outstanding boxers and Saddy suggested they engage in an elimination tournament, the winner to meet Marciano.

Earl Walls of Toronto, the Canadian heavyweight champion, is given honorable mention Hoop with seven other heavyweights.

Everybody's talking about
WARREN K. COOK CLOTHES
...and here's another reason why!

SUPERLATIVE FABRICS

Of utmost importance to your suit is the character of its cloth. Your eyes and fingers will tell you that Warren K. Cook fabrics are the finest that man weaves for man. Come in, inspect our handsome new offering of Warren K. Cook fabrics. You have nothing to lose but your heart!

TAILORED

SHAW'S MEN'S WEAR
222½ FRONT STREET DIAL WO 2-3924

Fur, Fin & Campfire
By JACK BOEHS

NOW! COLOR FOR YOUR TIRES
...INSTALLED ON THE SIDEWALLS
—in WHITE, BLUE, RED, PINK, GREEN, YELLOW

Here's fashion news for motorists! Now, you can match the color design of your car right down to the tires. High style FIESTA WALLS are made of genuine rubber and fit so snugly they look like part of the tire. Come in and find out for yourself how FIESTA WALLS can add that ultimate touch of color-glamor to your car!

SET OF FOUR ONLY $15.95 and up

See our complete line of GOODYEAR TIRES

CLIFF BARAGAR
EXPERT TIRE SERVICE
REPAIR—RETREADING
118 FRONT STREET DIAL WO 8-5541

EXPORT
CANADA'S FINEST CIGARETTE

Ever Hear About...

THE "WHIRLIGIG"

ONE OF MAN'S NUMEROUS ATTEMPTS to fly-in which the pilot had to pedal frantically. He probably succeeded in flinging the fan into the air but most likely remained earthbound himself.

From the Bastaard Archive
KSA-17.

DOW KINGSBEER
BREWERY LIMITED

GENTLE TOUCH CAN WIN PLOWING MATCH

Contestants in the plowing matches being held in Oxford county, north of Woodstock, Ont., are Louise Brown, 15, and Doris Jackson, 16. There are prizes for girls as well as boys, and the boys find it to clinch even when they vie on equal terms with their feminine opponents. (Central Press Canadian).

Albert Defeats BCI Gridders By 12-5 Score

BY BOB VAUGHAN

Albert College edged B.C.I. 12 to 5 at Albert Colleg on Wednesday afternoon in the first game scheduled under the new lights.

The hard-fought game saw immediate action as quarterback Bill Gault, after receiving the kick-off, handed off to Pat Smith for 15 yards. Then Glen Maracle swept around left end for a 30 yard gain, which put Bill Gault in position to complete to Stan Franklin on a touchdown pass play.

Albert received Pete Lum's kick-off, and on two fine pass plays from kick formation by Rupert, to Toiter and Gow, quickly tied the score.

Late in the quarter Brewer pointed into the B.C.I. end zone but Bill Gault ran it out, only to be trapped in the end zone for a safety touch, a play later, B.C.I. again took over but McQuaig intercepted a Gault pass and later completed a pass by Rupert to the B.C.I. 3 yard line. Baker then completed the scoring, driving over the line for Albert's second touchdown.

B.C.I. made a desperate attempt to knot the score, Gault firing fine passes to Hagerman and Franklin, taking them to the Albert 7 yard line, where they lost their downs.

Brewer for Albert College went to the showers for misconduct as the half ended Albert 12, B.C.I. 5.

The second half was a see-saw affair with Glen Maracle continually driving through the Albert line, while captain Bruce Bedell and co-captain Don Dalrymple were outstanding in their defensive role.

Officials: referee, Southall; umpire, "Red" Townsend; head linesman, Crow.

The line-ups:

BCIVS: Seniors — Hagerman, Bedell, Grandams, Maracle, Meldrum, Dalrymple, Franklin, Gault, Smith, Bowdish, Maracle, Luna. Alternates: Durno, Bishop, Wallbridge, Burtt, Erwin, Beeby, Dixon, Walter, Evans, Coach: Mr. Ewald.

Albert — Johnson, Scott, McQuaig, Rupert, Toiter, Edwards, Purser, Hislop, Gow, MacIver, Boylan, Ferry, Robertson, Rogers, Southerland, Dawson, Franklin, Cronkhit, Dudley, Bothwell, Fitch, Brown, Baker, Brewer.

Golf Experience Big Factor In American Success

LONDON (AP)—Dai Rees, 42-year-old captain of Britain's Ryder Cup team, Wednesday pin-pointed the reason for American golfing successes — tournament experience.

"The Americans play between 40 and 50 tournaments a year," he told a BBC television audience. "We play only about 14 or 15, thus they become shot makers, able in improvise.

"They reach concert pitch and can save a stroke or so. We play in a tournament one week and then return to our club the next week, listening to the troubles of Mrs. so and so and her husband."

Sport in Brief

NEW YORKERS WIN

OWEN SOUND (CP)—The Tuscarora Lacrosse Club of Lewiston, N.Y., won the Ontario Lacrosse Association intermediate A championship here Wednesday night when they defeated Owen Sound Indians 9-8 in overtime.

Tuscarora won the final round, four games to one.

Gary Smith scored the winning goal at 7:15 in the overtime, breaking an 8-8 deadlock that existed at the end of regulation time.

IT PAYS $20,000

CHICAGO (AP)—Once again, pro golf's touring players are seeking a tournament bureau manager, a man who will have "ultimate authority" and operate something like the baseball commissioner.

Applications for the proposed position which would pay $20,000 yearly, plus an "adequate" expense account, will be accepted by the tournament committee of the Professional Golfers' Association of America at Chicago.

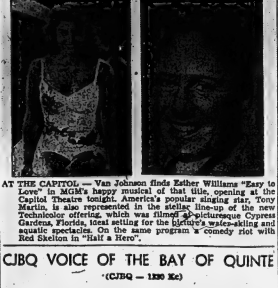

AT THE CAPITOL — Van Johnson finds Esther Williams "Easy to Love" in MGM's happy musical of that title, opening at the Capitol Theatre tonight. America's popular singing star, Tony Martin, is also represented in the stellar line-up of the new Technicolor offering, which was filmed at picturesque Cypress Gardens, Florida, ideal setting for the lighter's water-skiing and aquatic specialties. On the same program a comedy riot with Red Skelton in "Half a Hero".

CJBQ VOICE OF THE BAY OF QUINTE

(CJBQ — 1230 Kc)

THURSDAY

6:00—News & Weather
6:05—Favorite Hymns
6:45—Kiddies Carnival
7:00—News & Weather
7:05—Modern Music
8:00—News & Weather
8:05—Music
8:15—News & Weather
8:20—In the Spotlight
8:15—O Canada and Sign On
8:15—Strength for the Day
8:30—Up With the Sun
8:45—Top Tunes & Weather
7:00—Cyranamad Farm Report
7:05—Up With the Sun
7:45—Weather and Road News
7:50—Up With the Sun
8:00—News & Weather
8:10—Birthday Club
8:15—Top Tunes
8:30—Up With the Sun
8:00—News & Weather
8:05—Music
8:20—Conv. Pieces
8:30—News & Weather
10:05—Conv. Pieces
10:30—Morning Melodies
10:45—Morning Melodies
11:00—News & Weather
11:05—Stork Club
11:15—Name That Tune
11:15—Who Am I?
11:30—Make Lead Junction
12:00—Luncheon Music
12:30—News & Weather
12:45—Luncheon Music
1:00—Open Line
1:45—R. N. 1230
2:00—Cyranamad Farm Reporter
1:25—Make Mine Music
2:00—News & Weather
2:05—Make Mine Music
3:00—News & Weather
3:05—What's New
4:00—News & Weather
4:05—Melody Music
4:45—Kiddies Carnival
5:00—News & Weather
5:05—Music While
6:10—Dinah Time
6:15—News & Weather

FRIDAY

6:15—Stork Club
6:30—Name That Tune
11:15—Who Am I?
11:30—Make Lead Junction
12:00—Luncheon Music
12:30—News & Weather
12:45—Luncheon Music
1:00—Open Line
1:45—R. N. 1230
2:00—Cyranamad Farm Reporter
1:25—Make Mine Music
2:00—News & Weather
2:05—Make Mine Music
3:00—News & Weather
3:05—What's New
4:00—News & Weather
4:05—Melody Music
4:45—Kiddies Carnival
5:00—News & Weather
5:05—Music While
6:10—Dinah Time
6:15—News & Weather
6:30—In Town Tonight
6:45—Quinte Legends
6:50—Star Time
7:00—News & Weather
7:30—Star Time
8:00—Have a Good Week-end
8:00—Guy Lombardo Show
8:30—Ray Bloch
8:45—Name Ring
9:00—News & Weather
9:05—Music Till Mid.
10:00—News & Weather
10:05—Music Till Mid.
11:00—News & Weather
11:05—Music Till Mid.
12:00—News & Weather
12:05—Music Till Mid.
12:30—In the Spotlight
6:45—Top Tunes Tonight
6:45—Supper Music
7:00—Cyranamid Farm Report
7:10—Star Time
7:30—Star Time
7:45—Pitcher, B & W
8:00—Music Till Mid.
8:00—Silver Flights
10:05—Music Till Mid.
11:00—Name That Melody
11:05—Music Till Mid.
12:00—News & Weather
12:05—Music Till Mid.
12:30—News & Weather

WHAM TV SCHEDULE CHANNEL 5

THURSDAY

4:00—Way of the World
4:15—Life of Riley
4:30—Mr. Sweeney's Secretary
4:45—Bonino, Romance
5:00—Pinky Lee Show
5:30—Howdy Doody
6:00—Supper Club
6:30—Wild Bill Hickock
7:00—Liberace
7:30—Dinah Shore
8:30—Dragnet
9:00—Jackie Gleason Theatre
10:00—Lux
10:30—Weather
11:37—Weather Almanac
11:40—Sporting Sports
11:50—Tonight

FRIDAY

3:30—It Pays to be Married
4:00—Way of the World
4:15—First Love
4:30—World of Mr. Sweeney
4:45—Search for Romances
5:00—Pinky Lee Show
5:30—Howdy Doody
6:00—Mickey Mouse Club
6:30—Little Rascals
6:45—Frank Leahy Show
7:00—Super Circus
7:30—Theatre
8:30—Eddie Fisher
9:00—Dragnet
9:30—Navy Log
10:00—Lux
10:30—Weather
11:37—Weather Almanac
11:40—Sporting Sports
11:50—Tonight

NETWORK PROGRAMS

THURSDAY EVENING

6:00—CBL, News, Sport
6:15—CFRB, Freddy Robbins
6:30—CBL, Stirling Moss
6:45—CFRB, Lowell Mc-Knight
7:00—CFRB, Rawhide
7:30—CFRB, Keio Porter
7:15—CBL, Sports Reporter
7:30—CBL, Ontario Sportsman
7:30—CKEY, Dinah Shore
7:45—CFRB, Perry Como
8:15—CBL, McGee and Molly
8:30—CFRB, Mitch Miller Show
8:30—CBC, Country Party
8:30—CBC, Assignment
8:30—CKEY, Jack Carson Show
8:30—CFRB, Arthur Godfrey
9:30—CBC, Platter Brains
10:00—CBL, National News
10:00—CFRB, Eddie Cantor
10:30—CBC, Court of Opinion
10:30—CFRB, Mantovani
10:30—CBC, New Sounds
11:15—CFRB, Sport News
11:15—CFRB, Merry-Go-Round
11:30—CKEY, Sports Finale
11:35—CFRB, Merry-Go-Round

TV—Radio Column

Commercials on TV Showing Of World Series Not Liked

By CHARLES MERCER

NEW YORK (AP) — The late world series has caused me to stop shaving. "No, I'm not letting my beard grow because I lost a bet. Rather, my beard is a soundless, fuzzy protest against the commercials that marred the presentation of this national institution on television.

Now that I've stopped wanting to look sharp or feel sharp or be sharp and have given up using either the light or the medium or the heavy razor, I'm free to view baseball coverage next season in the daily paper. The beautiful, steady flow of a news story has never looked so good to me as on these recent days following a world series game. Nowhere in any news story has any concentration been jarred by a paragraph to the effect that Pee Wee Reese or Hank Bauer shaves with a razor.

It sounded to me as though Casey Stengel has ordered his Yankees to shave only with a you know what. Casey is a gentleman I have long admired from a distance; he strikes me as a guy who can inspire other guys to do the impossible. But I'm a sad judge of human character if Stengel's ever told his guys what to shave with.

If you like good situation comedy—with a little slapstick thrown in—the return of "I Love Lucy" to CBS-TV for a new season will be welcome.

There is a relaxed quality about the new Lucy show which has been missing from other comedy shows lately. This may be due in part to the fact that the Lucy show is on film and therefore appears without some of the pressures present in any live show.

AT THE BELLE — Richard Todd and Joan Collins, a beauteous import from England, are the romantic interest in the important Twentieth Century-Fox CinemaScope production, "The Virgin Queen", co-starring Bette Davis, in color Deluxe now attracting large audiences to the Belle Theatre. Three choice Technicolor treats precede the feature attraction.

By SAM GORDON
The Kibitzer

Palooka partner No. 1003: The quick quince who quaintly quashes quandry by playing first and thinking afterward.

Here is your last look at this deal:

NORTH
♠ 9
♥ A Q 7 4 2
♦ K 8 3
♣ J 6 4 2

WEST
♠ K Q J 10 6
♥ K J 8
♦ A Q 9
♣ 8 7

EAST
♠ A 7 5 3
♥ 10 9 3
♦ J 10 8 2
♣ 10 9

SOUTH
♠ 8 4 2
♥ Q 6 5
♦ K 6 4
♣ A K Q 5 3

South had deliberately gone to five clubs as a sacrifice when opponents reached four spades they could not have made. He fully expected to go down a couple of tricks and did.

At some tables in this duplicate match, south made the game bid of five clubs. He did so when west started with an opening lead of his spade king and was permitted to keep the trick.

A second spade lead from west was ruffed in dummy and a trump entered south. A heart finesse was successfully taken with dummy's queen. Heart ace was cashed and a dummy heart was ruffed high.

Now south entered dummy with a trump to the jack and on the final two hearts were stuffed the south diamonds. Declarer gave up a diamond trick to west, then could ruff the third south spade in dummy and the diamonds in his own hand.

Thus, all the opponents got were the first spade trick and a diamond trick. As the five club bid was doubled, the score south and north a very desirable score in comparative play.

But all the expert players in five clubs were not so fortunate. Against those who went defeated, east was on his toes with the very first spade lead and overtook the king lead with the ace.

His immediate return was the jack of diamonds and there was no play the declarer could make to save himself. West and east got the three diamond tricks. With the first spade they got four tricks.

Down two doubled is not so bad if opponents could have made a game. But it was later learned that four spades would be defeated. This is what caused all the commotion.

A mean bridge partner is one who says to you what you think of him.

Movie Column

Indian Leader Warns Redskin Lore and Legend May Be Lost

By BOB THOMAS

HOLLYWOOD (AP) — Redskin lore and legend may be almost lost in a generation, warns an Indian leader, who places much of the blame on TV and radio.

The viewer-with-alarm is Gilbert Connor, who has the blood of Nez Perce chiefs in his veins. Born to a Presbyterian minister and his Indian wife, he is the grandson of Chief Olokut, brother of the great warrior Chief Joseph.

Connor was enlisted to help him Indians for a Jeff Chandler western, "Pillars in the Sky." He also is portraying a Christianized Indian leader in the film and is working here on his first visit to Hollywood.

He is an authority on legends of the northwest Indians. The trouble is, he complained, that the younger generation of Redskins has little interest in perpetuating the old stories.

FREEZE TV-RADIO

"We've had radio on the reservation for 25 years and now we've got television," Connor explained. "Whenever the young folks have free time, they watch TV or listen to the radio. They don't take the time to listen to the old stories."

Hollywood has helped sustain some of the Indian lore, he observed. He said that the movies have become more sympathetic toward the Indians in recent years.

"The young Indians see Indian movies and they feel proud of themselves for five minutes," he said. "Then they forget. The fact that they were part of one of the earth's great civilizations means nothing to them.

"Soon there will be none of us left who know the old culture."

AT THE McCARTHY — James Stewart stars and Cathy O'Donnell is one of the co-stars of Columbia Pictures' "The Man From Laramie" in Cinema-Scope and Technicolor now playing at the Odeon McCarthy Theatre.

QUINTE DRIVE-IN THEATRE

Between Belleville and Trenton At Bayside

THURS. - FRI. - SAT.

BROD CRAWFORD and JOHN DEREK

"Last Posse"

— TECHNICOLOR —

PHYLLIS CALVERT
JACK HAWKINS

"MANDY"

MON. - TUES. - WED.

"TONIGHT'S THE NIGHT"

and

"MY GAL SAL"

SHOW STARTS AT 7.30 P.M.

THEATRE FEATURE TIMES

AT THE BELLE—"The Virgin Queen"—Bette Davis, Richard Todd and Joan Collins in CinemaScope and Color Deluxe—2.00-7.00-9.10.

AT THE CAPITOL — In Technicolor—"Easy to Love" with Esther Williams, Van Johnson, Tony Martin — 7.00-10.00 — "Half a Hero" — Red Skelton 8.55.

AT THE McCARTHY—"The Man From Laramie" in CinemaScope and Technicolor starring James Stewart, Cathy O'Donnell — 2.25-7.25-9.30.

AT THE BELLEVILLE DRIVE-IN — "Cattle Town" — Dennis Morgan, Phillip Carey — "Forbidden Cargo". Show starts at 7.30 p.m.

AT THE QUINTE DRIVE-IN — Brod Crawford and John Derek in "Last Posse" — (Technicolor) — also Phyllis Calvert and Jack Hawkins in "Mandy". Show starts at 7.30 p.m.

"BE ALIVE IN 55"

SEE THE

BIG NORWOOD THANKSGIVING WEEKEND FAIR

($10,000 IN PRIZE MONEY)

Tops Among Ontario Agricultural Exhibitions

TWO BIG HOLIDAYS

SATURDAY, OCTOBER 8th.

Fair officially opened by Mr. F. A. Carroll. All light horses (except Pony Classes) Showing, Ring-master Class drawing contest (10c), all dairy cattle (including 4-H calf days) and Girls' Club Heifers, sheep and swine judged on Saturday. Grand Parade Champion Showmanship and Fairmaid will demonstrate mechanical milking on cows at grandstand at 2 p.m. Grain, ladies' work, etc., in Main Building.

MONDAY, OCTOBER 10th.

Big opening parade, all heavy horse and ponies judged in hopper, harness and running races, Ontario Hereford championship show, one the best of the breed ($175 in prize money). Outstanding dual purpose and Scotch Shorthorn regional shows, baby show, public speaking and singing, etc. etc.

TWO BIG DAYS PACKED WITH THRILLING INTEREST

"The Shell Puppets" will be there. Brass and Pipe Bands, Peter Marsh Rides and Midway, crowd-pleasing entertainment at Stand. Tommy Mason, Master of Ceremonies. "Something for Everybody, Something Doing Every Minute". Ask the man who's been there. Ample parking, free seating. Children admitted Free. The last big fair of the Ontario Fall Fair Season.

You've Seen the Rest — Now See Norwood

Norwood at No. 7 at 45

G. A. Brethen, President — D. A. McNeil, Secretary

N.B.: Movies will be taken.

Now at last it emerges on the screen in all its power, passion and panorama—the love story of Raleigh and the "Virgin Queen"!

RICHARD TODD

The "Man Called Peter" equally brilliant and electrifying as adventurous Sir Walter Raleigh

20th CENTURY FOX presents

The Virgin Queen

CinemaScope

COLOR by DE LUXE

STEREOPHONIC SOUND

BETTE DAVIS JOAN COLLINS

featuring JAY ROBINSON HERBERT MARSHALL DAN O'HERLIHY

REGULAR CINEMA-SCOPE PRICES

Today

Belle FAMOUS PLAYERS THEATRE

2.00 7.00 9.10

Plus 3 Color Featurettes — Regular CinemaScope Prices

Starting SUNDAY AFTER MIDNIGHT 12.05—Glenn Ford, Eleanor Parker "Interrupted Melody"

Another Great Family M.G.M. Show!

FAMILY ENTERTAINMENT AT ITS BEST

BELLEVILLE DRIVE-IN Theatre

BRIDGE STREET — PHONE 4G

THURSDAY and FRIDAY

"CATTLE TOWN"

DENNIS MORGAN and PHILLIP CAREY

and

"Forbidden Cargo"

FIRST RUN NEWS — COLORED CARTOON

SHOW STARTS AT 7.30 P.M.

SATURDAY

"FRONT PAGE STORY" "FAITHFUL CITY"

NOW! THE SHOW OF THE WEEK!

CinemaScope Color by TECHNICOLOR

"This is THE MAN... who came a thousand miles to kill someone he'd never seen!"

JAMES STEWART THE MAN FROM LARAMIE

A COLUMBIA PICTURE A WILLIAM GOETZ PRODUCTION

Produced by WILLIAM GOETZ Directed by ANTHONY MANN Screenplay by THOMAS T. FLYNN Based on a story by ARTHUR KENNETT • CECIL • O'DONNELL

MCCARTHY

SMOKE IN THE LODGE

BELLEVILLE DIAL WO 8-7808

— STARTING MONDAY —

Stands alone! first as a book— now as a motion picture!

"NOT AS A STRANGER"

REDS A RIOT AS HALF A HOME OWNER!

M-G-M presents RED SKELTON

"Half A Hero"

JEAN HAGEN • POLLY BERGEN

M-G-M'S TOP LOVE + MUSICAL SPECTACLE!

TECHNICOLOR

EASY To LOVE

ESTHER WILLIAMS with VAN JOHNSON and TONY MARTIN

An M-G-M Picture

ALSO: NEW CARTOON

CAPITOL

TONIGHT

Complete Shows 7.00-8.55

Your Horoscope

By FRANCES DRAKE

Look in the section in which your birthday comes and find what your outlook is, according to the stars.

For Friday, October 7, 1955

March 21 to April 20 (Aries) — "Your" planet Mars in very auspicious aspect now — indicates vigor, renewed interest in activities and strength of will — all of which must be directed carefully! Make this day count.

April 21 to May 20 (Taurus) — A hectic pace can impede progress. It also jeopardizes health. No worrying!

May 21 to June 21 (Gemini) — The planet Mercury, important in your zodiacal sector, is beneficially aspected today. Be ready but not over-eager; keep busy but do not strain; be pleasant and tolerant, and not too impulsive.

June 22 to July 23 (Cancer) — Life is full of obstacles — and so much the better if one is to enjoy the fruits of well-earned success, happiness. Strive with the future in mind.

July 24 to August 23 (Leo) — While vibrations are somewhat negative in your sector today, you will have numerous opportunities to gain ground through continuance of past good effort and by making improvements. Try.

August 24 to September 23 (Virgo) — Do not be impetuous or hasty now. Enthusiasm can lead one astray if not controlled.

September 24 to October 23 (Libra) — Better methods and an improved system can help you make headway now. If anyone can find them, Libra can — so do.

October 24 to November 22 (Scorpio) — Note Aries and Virgo. Your indications similar. You may not make rapid progress today but what you do make should be solid.

November 23 to December 22 (Sagittarius) — Industry, trades, professional careers, art, music and charitable activities share many fine vibrations. But you will have to be alert, accurate, and not strained.

December 23 to January 21 — (Capricorn) — Don't force matters or become disgruntled, even if you feel justified. Look at things from the other fellow's viewpoint — especially if he is not feeling up to par.

January 22 to February 20 — (Aquarius) — A few of the ways in which you can advance your interests under today's somewhat tricky influences; careful calculation, steady but not hasty effort, and accuracy.

February 21 to March 20 — (Pisces) — Keep in touch with outside interests; don't get into ruts which impede advancement. Shun questionable schemes and those who promote them. It is better to lose graciously than win unfairly.

You born today are a roundly capable individual, with the talent and personality needed in a position of trust. In a position where you must follow others' orders, you will also do a splendid job. You need things carefully before beginning, analyze more than many do, and thus often reach surer decisions. Though by nature refined, proud and artistic, you may be wont to overindulge pleasures, overspend. A dispassionate reasoner, you would make an excellent judge. Birthdate of: Jas. Whitcomb Riley, noted poet.

5 TIMES A WEEK

KAMLOOPS, B.C. (CP) — The oldest newspaper in the interior of British Columbia, the Kamloops Sentinel, Monday became the first in Canada to publish five times a week. The Sentinel, established in 1890, had published three times a week since 1946. Ronald White is publisher.

ADVT.:

BLACKHEADS

Don't squeeze blackheads — dissolve them. Get two ounces of PEROXINE POWDER from any drug store and apply gently with wet, hot cloth over the blackheads. They simply dissolve and disappear by this easy simple method.

"ACROSS"

1 Capital of Puerto Rico
5 Manhattan College athletes
14 Adriatic port
16 Hamlet killed her father
17 Author of "Tyrannus de Brevier"
18 Group of secret agents: 2 wds.
19 City in Iowa
20 First-generation Japanese-American
22 Woman's secret
23 Bee ——, of Vietnam
24 Forerunner of NKVD and MVD
25 The late Al Jolson's real name
28 Fellow
29 Poker
33 Source of important Vermont product
34 Dashing fellow
35 Farewell in Oahu
40 Long-tailed ape
41 Official at a race track
42 A traveler on S Down
43 Baden-Powell of Boy Scout fame
45 Poisoned state caused by bacteria
47 Inclusion
48 Disseminate
49 Notable figure in South Korea
50 Canonized
53 Arrest, Slang
56 Of unborn to the instance: companies
58 Useful joint
59 Landy's distance
62 Give an account of
63 Part of Czechoslovakia
65 South American republic
66 Hub of a great empire
67 Star in "Strategic Air Command"

DOWN

1 Violin made in Tremont
2 Agreeable fragrance
3 Second-generation Japanese-American
4 U. S. Sabres
5 From Maine to California
6 When rain see bent: 2 wds.
7 Tremont Hollywood comedian
8 Cinemastic Cyrano
9 —— Way, from Rome to Brendisium
10 Retiring
11 Through
12 Director Kazan
13 Circle
14 Wise man
21 Commandant adheres
24 Pertaining to the Seven Seas
26 Low musical sound
27 Impart from the script
30 Inept, for instance
31 River in Westphalia and Holland
32 Well-known moral painter
37 War god
38 Tropical plant
39 —— and Circumstance"
40 Forbidden City
37 Part of U. N. translating equipment
44 Pale legislation again
46 Late Russian despot
50 Titled land: Spanish
51 Private Income
52 Put in vigorous action
55 Alaskan seaport
57 Presently
58 Hazard of North Atlantic
57 Perused
58 Crop of a bird
60 Track star Whitfield
61 Yellow bugle
63 Regret

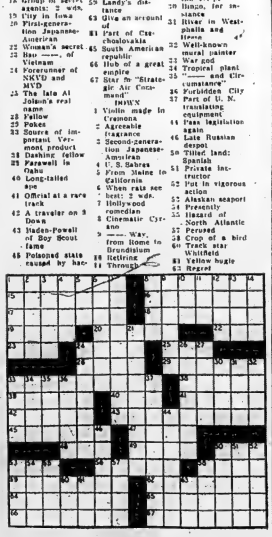

Answer to Previous Puzzle

19-6-55

use the Want Ads to BUY SELL RENT HIRE

DIAL WO 8-5757 AFTER 8.30 A.M. — DEADLINE WORD ADS 10.30 A.M. — SMALL SEMI-DISPLAY 10.00 A.M. FOR SATURDAY'S PAPER DEADLINE IS FRIDAY P.M.

WANTED - FEMALE

BOOKKEEPER - STENOGRAPHER. Must be accurate with figures, bookkeeping experience preferred but not essential. Apply Box 92, Ontario Intelligencer. 06-21

WOMAN TO CARE FOR 3 CHILDREN while mother works. $.85 and 4.20. WO 8-3851. 06-21

EXPERIENCED WAITRESSES. Nights and part-time. Good pay and wages. Uniforms supplied. Apply in person only, Drive-in, 189 Dundas East. 06-21

ASK ANY AVON REPRESENTATIVE. She will tell you of the big demand for Avon Gift Sets and Cosmetics. Good territories open for spare time or full time. Write for opportunity. Write Box 34, Ontario Intelligencer. 05-21

HOUSEKEEPER, TWO ADULTS. Apply Box 81, Ontario Intelligencer. 03-tf

Sales Clerks

TEMPORARY HELP FOR CHRISTMAS

EXPERIENCED PREFERRED

AGES 18 - 40 YEARS

Apply in Person

SIMPSONS-SEARS
329 FRONT ST.

YOUNG WOMEN
'ARE YOU INTERESTED
IN
—RADIO or RADAR
—MEDICAL ASSISTANT
—WEATHER OBSERVER
IF YOU ARE
between 18-29, single and have Grade 9 education or better
For Full Information Visit

FO. "JEAN" HOLMES
at the
R.C.A.F.
RECRUITING UNIT
BELLEVILLE ARMOURY
on
7 & 8 OCTOBER
12 NOON - 7 P.M.

CASHIER-TYPIST

WE HAVE AN INTERESTING PERMANENT POSITION FOR A YOUNG LADY WITH GOOD APPEARANCE AND PLEASANT, ALERT PERSONALITY.

GOOD STARTING SALARY

NO EXPERIENCE NECESSARY WE WILL TRAIN YOU

Apply to: MANAGER.

Commercial Credit Corp.
177 Pinnacle St., Belleville
04-21

EMPLOYMENT WANTED

STORM WINDOWS TO PUT ON and wash. WO 8-3310. 06-21

YOUNG LADY, EXPERIENCED as clerk-typist, receptionist, switchboard and dental nurse, desires employment. Full or part time. WO 8-7855. 06-21

BLOCKLAYER DESIRES PART-TIME employment. Six hours daily. Fully experienced. Box 35, Ontario Intelligencer. 05-21

CARPENTRY, CEMENT WALKS ALL kinds of general repairs. Phone WO 8-2538. Apply 83 Wallbridge Road. 04-2w

CHILDREN'S DAY CARE, SCHOOL age. 1 mile Quinte Sanatorium. Reasonable rates, pick-up and return. WO 8-3320. 99-1m

ACCOM. WANTED

3-ROOM, SELF-CONTAINED, HEATED apartment, East end, by elderly couple. WO 8-2468. 06-21

2-ROOM, UNFURNISHED OR UNFURNISHED apartment, by business man. Close to downtown. Apply Box 37, Ontario Intelligencer. 03-21

SINGLE GENTLEMAN WISHES TO share furnished or unfurnished apartment, Box 82, Ontario Intelligencer. 03-tf

3-ROOM SELF-CONTAINED, HEATED apartment by young couple. No children. Reasonable rent. Occupancy October 15th. Mr. Cunningham c/o Bank of Montreal. 06-3

URGENTLY REQUIRED
3-Bedroom House
To Rent
BOX 27,
ONTARIO INTELLIGENCER
06-2d

WANTED - MALE

BOOKKEEPER - STOCKKEEPER. Aggressive young man 18-24, interested in sound future with large progressive organization, required stockkeeping and clerical duties. Good opportunity for advancement. Apply in confidence, giving details, Stain age, education, experience, salary expected, in first reply, Box 47, Ontario Intelligencer. 06-21

PART-TIME SALESMAN, TO CALL on retailers with salted peanuts and potato chips. Orders delivered by wholesalers. Extra money for man with other income. Krinos Ltd., 338 Dufferin Ave., Toronto. 06-2t

SALESMAN, SALARY AND COMmission. WO 8-1374. 06-21

ELECTRICAL
TECHNICIAN
$2,880 - $3,240
No. 6 Repair Depot
DEPARTMENT OF NATIONAL DEFENCE
TRENTON, ONT.
Details and Application Forms at Post Office or National Employment Office

2 SALESMEN

EXPERIENCED
FOR
FURNITURE STORE

If not experienced—an alert, aggressive young married man, could still be positioned.

Only those willing to learn selling apply in own handwriting, stating education, marital status and wages expected, to

P.O. BOX 173,
BELLEVILLE, ONTARIO
06-2d-tu-th-1tf

MECHANIC

EXPERIENCED
IN GAS, DIESEL AND
CONSTRUCTION EQUIPMENT

STEADY YEAR ROUND WORK

GOOD HEATED SHOP AND WORKING CONDITIONS

WAGES: $1.85 per HOUR

Write:

T. A. Andre & Sons
580 BROCK ST., KINGSTON
PHONE 25678 or 25244
04-3t

EXCEPTIONAL OPPORTUNITY FOR YOUNG AMBITIOUS
FURNITURE
SALESMEN!

Drive and initiative more important than experience in furniture selling.

SALARY and COMMISSIONS

Good income and advancement awaited to the man who meets our requirements.

Reply, giving age, references, etc.
BOX 86,
ONTARIO INTELLIGENCER
01-6t

I SMELL SMOKE

THESE WORDS CAN MEAN A $3.50 AND UP HOURLY SERVICE CALL FOR YOU

Oil Burner Mechanic

Easy to learn testing, servicing, adjusting, installing and all the latest methods of conversion combustion efficiency. Keep present income while preparing for steadier top wages — even develop your own business. Get out of the low-paid frequent layoff jobs. Start now on easy terms. Send coupon. No obligation.

Standard Engineering
Institute
BOX 105,
ONTARIO INTELLIGENCER
Name .....
Address .....
City .....
01-6t

WANTED

EMPTY WINE, LIQUOR BOTTLES, complete with tops and clean. Highest price paid. Bring to Fish Stand, Market Square, on Saturdays. 06-tf

TO BUY: FARM, 100 ACRES OR more. Buildings in order. Box 37, Ontario Intelligencer. 06-tf

ATTENTION FARMERS! WE WILL pick up dead or crippled farm animals for sanitary disposal. For immediate service telephone collect, Gordon Young Limited Belleville. WO 8-2073; Stirling 523 22-10-52-tf

MALE OR FEMALE HAIRDRESSER immediately. Experienced. Excellent salary. Apply Box 33, Ontario Intelligencer. 06-tf

LARGE SIZE TRUNK, IN GOOD condition. WO 8-4743. 06-21

BOOKS, DONATIONS OF BOOKS of all kinds for Y's Mentors' project. WO 8-3688, or WO 8-4177 for pick-up. 03-3t

TO RENT WITH OPTION TO BUY: 100-200 acre farm, vicinity Belleville. Apply Box 3, Ontario Intelligencer. 06-tf

150 TO 200 ACRE FARM, SUITABLE for mixed farming. We have buyers. Contact this office in no obligation. W. J. Saunders, Kreger Building, Belleville. 04-1w

LADY IN EAST HILL DISTRICT would like to care for 1 or 2 preschool children to go home 5 days a week. Phone WO 8-2244. 04-tf

ALL TYPES LIVE POULTRY. HENS, chickens, turkeys. Highest prices paid. Phone WO 8-3688. 06-tf

HEIFERS AND COWS TO FRESHEN October to January. Please write Clifton Middlebrook, R.R. 1, Frankford, Ontario. 52-1w

CUSTOM POULTRY INTERNATIONAL 2-furrow plow. Rates reasonable. WO 8-6048, after 5, Joe Cavanaugh. 326-1m

GARDEN PLOWING WITH CUB tractor, W. C. Sills, R. H. 3, Belleville. 06-2d

ON WEST HILL:: WE HAVE CLIENTS who are looking for well located 3-bedroom bungalow, on large lot, side of town. Also looking for listing of selling, call F. J. Saunders, Realtor Phone WO 8-7184. Kreger Building, Belleville. 321-tf

COWS TO FRESHEN SEPTEMBER, October and November supply. Mac Devine, 236 Victoria Ave. WO 8-6041. 316-1m

DEAD STOCK REMOVED
ATTENTION FARMERS! HIGHEST prices paid for dead, old or crippled horses, cattle, sheep, pigs, poultry. WO 8-2782 collect, or 787 Sterling. Nick Peconi. 313-tf

CARS AND TRUCKS FOR SCRAP OR wrecking. Highest prices paid. Cash on delivery. Call Bud., 32 Station Street, WO 8-6417. 01-6tf

CUSTOMERS FOR OUR NEW LOW cost budget plan, from $1 weekly. No down payment. Immediate delivery. Canadian Tire, Belleville. 519-1m

Wholesale Firm Requires

APPROX. 10,000 SQ. FT.

WAREHOUSE AND OFFICE SPACE

Ground floor, not in retail district but adjacent. Will consider long lease for suitable site.

Apply: P.O. BOX 220,
BELLEVILLE, ONT.
05-8-tf

AGENTS WANTED

SHOWING OUR CHRISTMAS CARDS. Gift wrapping, etc. Etc. Is the easiest way for you to make at least $30 and up. Many of our agents make several times this amount. Our huge line of over 100 items makes it easy to get orders. Send for sample outfit now. Costs you nothing to try. Don't delay. Write us once to Monarch Greeting Card Co. Dept. H, Hamilton. A15-20tfn

LOST

BLACK AND TAN KITTEN WITH white chest, vicinity of Dufferin and Herchimer. Finder call WO 8-3263.

FEMALE BLACK AND TAN PUP, between 4th and 5th Concession Thurlow. Answers to "Judy." WO 8-2692. 05-3t

FOUND

WALLET, CONTAINING SMALL sum money. Owner may have same by describing and paying for this ad. WO 8-4706. 06-2d

PETS FOR SALE

AMERICAN COCKER SPANIEL puppies. Champion bloodlines. Kennels Registered. WO 2-1770. 04-3t

TO LET

HOUSE, 2 BEDROOMS, SELF-CONtained, east end, fully heated. Hydro supplied. Apply P.O. Box 102, Belleville. 06-3

2 LARGE, HEATED, GROUND-floor rooms. Cupboards, hot and cold water. Hydro, private bath. WO 8-2431. 06-tf

APARTMENT, ONE BEDROOM, furnished, heated, hot water, stoves, hydro, all conveniences. East end. Phone WO 8-2119. 06-tf

2 FURNISHED BEDROOMS WITH board. Apply 179 Church Street, WO 8-3879. 06-3

2 GROUND-FLOOR, UNFURNISHED rooms. Hydro, telephone. Partly heated. Private entrance. WO 8-1255 after 5 p.m. 06-3

2 FURNISHED ROOMS, MAIN floor, tastefully decorated. Bathroom, cupboards, private entrance, hydro supplied, hot and cold water. Close downtown. WO 2-0201. 06-3t

TO LET

FARM, 265 ACRES, ELECTRICALLY equipped. WO 2-2448. 06-2t

ROOM AND BOARD WITH OIL furnace, WO 8-4322. 06-3

ROOM, BOARD OPTIONAL. CENTral. East Hill. Suitable for business girl. WO 2-1113. 06-3t

3-ROOM, UNFURNISHED APARTment. Partly furnished or unfurnished. Hydro and hot water supplied. $75 monthly. WO 2-0574. 06-3

3 THREE-ROOM HEATED APARTments in basement, for married couples, each. East Hill. Excellent location. Available immediately. Apply Ken Pinder Ltd., 125 Front Street. WO 2-3400. 05-tf

COMFORTABLY FURNISHED, HEATed bed-sitting room. Linen and dishes supplied. Use of phone. Suit business lady. 222 Dundas East. 06-3

MODERN BRICK BUNGALOW, 2 bedrooms, living room, dining room, kitchen, bathroom. $70 monthly. Private, unfurnished. J. Haycroft, 472 Dundas East. 03-3t

HEATED, FURNISHED, LARGE room. Close to downtown. Light housekeeping if desired. WO 8-3879. 06-3

ROOM OR ROOM AND BOARD. Suitable for one or two, all conveniences. Phone WO 8-3310. 06-3t

3 BEDROOMS, NICELY FURNISHED and heated, in quiet home on West Hill. Central. WO 2-0049. 06-3

FURNISHED, HEATED BEDROOM, No. 2 Highway, east Belleville. Suitable for business girl. 06-3

LARGE SINGLE ROOM, COMFORTably furnished, breakfast optional. Suitable for student business girl. East Hill, WO 8-6043. 06-3

3-BEDROOM HOUSE, CELLAR, 1½ storey, well; extra large kitchen; suitable for couple with child. Possession November 1st. 3 miles south Belleville. Apply Mrs. Ethel Norrs Salisbury, Picton highway. 06-3

LIGHT HOUSEKEEPING ROOM, East Hill. 1 or 2 persons. WO 8-3727. 03-3t

SMALL 3-ROOM HOUSE. Recently completed. Running water in house. Outside conveniences. Suitable for aged children. Apply Mrs. Ken Wannamaker, Foxboro. 06-3

FURNISHED, HEATED, HOUSEKEEPing rooms. All conveniences. Girls preferred. Apply 179 Church. 06-3

TWO-BEDROOM BUNGALOW, conveniences. On Foxboro Highway, 4 miles from city. Hydro and running water. Phone Thurlow 26-8-3. 04-3t

3-ROOM, SELF-CONTAINED, HEATed apartment. All conveniences. 5 minute drive from Post Office. Apply Mrs. Ken Wannamaker, Foxboro. 06-3

LARGE, FURNISHED, LIGHT housekeeping room with running water. Suitable for 3. Central. WO 2-1345. 03-tf

WARM, LIGHT HOUSEKEEPING room, private bath, hydro, fridge and refrigerator. West Hill. Bus route. WO 2-0574. 06-3

LARGE, FOUR-ROOM MODERN apartment. Private bath. Private entrance. Private access from Belleville, Picton Highway. Fourteen miles from Belleville. 06-3

APARTMENTS, HOUSES TO RENT. Vanover Realty. WO 8-2426, 247 Dufferin. Low rental. 247 tfn

BRIGHT, FURNISHED BEDROOM. Central location. East Hill. WO 8-6043. 03-3t

ROOMS FOR SLEEPING BY NIGHT or week, single or double. WO 8-3727. 03-3t

ONE OR TWO GIRLS OR BUSINESS couple, to share bungalow with business woman. Reasonable. WO 2-3810, between 6 and 8. 327-tf

2 FURNISHED LIGHT-HOUSEKEEPing rooms. Adults. Abstainers. Phone WO 8-2-4062. 313-tf

OVERNIGHT CABINS, CABINS AND meals. Daily, weekly or monthly. Reasonable rates. WO 8-2-4062. 313-tf

MODERN OFFICES FOR RENT Belleville and Trenton. Will alter to suit. Apply Fairmen Realty, 702 Bank Street Ottawa, Ontario. 222-tf

A HOME AWAY FROM HOME. Y.M.C.A. Campbell Street. Rooms 7.50 daily. 7.50 weekly. A34-tf

ATTRACTIVE
3-ROOM APT.
WITH BATH
OIL HEATED
UNFURNISHED
MODERN BATH and KITCHEN
GARAGE
WO 2-3882
06-2t

STORAGE

3200 Square Feet

AVAILABLE IN BRAND NEW

STEEL BUILDING

IN BELLEVILLE

from Nov. 1st, 1955

Apply:
P.O. Box 286,
Belleville
S26-2T-28-04-T-S

TO LET

39 NEWBERRY STREET, OFF DUNdas Street East, apartment, private bath, hydro furnace. Rent $60 a month. WO 8-1855. 06-3

3-ROOM FURNISHED APARTMENT. Hot water heated. Available immediately. Inquire 3 Bleecker Street, WO 8-6315 Belleville. 06-3

3 ROOMS, GROUND FLOOR. APPLY 170 West Moira Street. 06-3

LARGE, FURNISHED, GROUND-floor bedsitting room. East Hill. Board optional. Box 93, Ontario Intelligencer. 06-3

LARGE, COMFORTABLY FURNISHED bedroom. Heated. Private bath. 183 Church St. WO 8-6149. 06-3

FURNISHED, LIGHT HOUSEKEEPing room, East Hill. Share bath with one person. WO 8-2952. 04-tf

ROOM AND BOARD. ON 2 BUS lines. Parking space. Phone WO 8-2485. 06-3

3-ROOM HEATED, FURNISHED apartment. On bus route. WO 2-3982 or WO 8-2577. 06-3

2 HEATED, LIGHT HOUSEKEEPING rooms, furnished, private entrance, bath. Phone WO 2-3114. 06-3

ROOM AND BOARD FOR GENTLEmen. Parking space. Near bus stop. All conveniences. WO 8-6277. 06-3

2 ROOMS, FURNISHED, HEATED, with sink. All conveniences. Central. Suitable for women. 4A Ashley St. WO 8-2026. 05-tf

FOR SALE

NORGE SPACE HEATER, USED one season. Like new. Reasonable; must sell. Apply 2-3387 or 2-3128. 06-3

QUEBEC COOK STOVE WITH reservoir and high white back; good working condition. Apply Box 91, Ontario Intelligencer. 06-3

BABY CARRIAGE, LIKE NEW. Also buffet. Apply 50 Murney St. WO 2-1660. 06-3t

2 PAIR NURSES' SHOES, SIZE 4½C to 5B, Never worn. WO 2-1602. 06-3t

DOUBLE BED, LIGHT WOOD; Spring Coil Mattress; Chest of Drawers; WO 2-1810. 06-3

11 PIGS, SEVEN WEEKS OLD Apply Civil Service Road, 2 miles from Consecon T-R-S. 06-3

MELMAYER CABINET NEW STILL all makes of mobile homes. Terms to fit your needs. You lose if you buy before seeing these. 3 locations, Methuen, Ontario, and Quebec. Bailey Sales and Parker Homes opposite Dominion Tannery, Belleville. 05-10tfn

ROCK FILL, DELIVERED ANYwhere in district. $4 a load. WO 8-4322. 04-3t

KELVINATOR REFRIGERATOR, 9 cubic feet, $78, WO 2-1078. 05-3t

KITCHEN CHAIRS; WICKER chairs; 2 lamp tables; 1 coffee table; 2 single beds; 1 mattress; 1 kitchen cabinet; 1 kitchen table; benches; 1 dresser; 1 chest of drawers; odd chairs. Apply W. C. Sills, Avondale Road. 04-3t

COLEMAN FLOOR FURNACE, ONLY used 2 winters, all range. Duct in perfect condition. R. H. Lucas, 190 Burnham. 06-3

NOW IS THE TIME TO HAVE YOUR windows and doors caulked. If you have a leaky basement we can stop it with hydraulic cement. Also good window frames to stop the drafts and keep out moisture. For free estimates phone Moran Enterprises, Mt. View 29-R-31. S28-3w

USED FINDLAY
OIL BURNER
SPACE HEATER

GOOD CONDITION

$39.95
BILL DELINE LTD.
283 Coleman St. — WO 2-3483
S30-12t

SPECIAL
INTRODUCTORY
OFFER!
NEW '56
GENERAL ELECTRIC
24" T.V.*

* G.E. Ultravision Screen
* G.E. Stratopower Chassis
* Deluxe Console Cabinet
* Full Warranty
* 90-Day Free Service

All This for Only

$399.

TERMS AS LOW AS
$4.50 WEEKLY

R. E. KUNTZE & SONS
LIMITED
217 FRONT ST. — WO 8-6403
06-3t

FOR SALE

AMERICAN CEMENT, 2,000 BAGS, WO 8-2525. 06-3t

CUSTOM CAR RADIO, SUITABLE for any Ford product, WO 8-2919. 06-3

STANDARD SINGLE BED, SPRING-filled mattress, practically new. Complete with hardware. WO 8-3264. 06-21

50 BARRED ROCK PULLETS, WO 8-3310. 06-3

3 COAL FURNACES; 2 CORDS OF hardwood; 1 ton of coal. 31 Shannonville School. Call Wm. Wells WO 2-1720. 06-3

ALEXANDER CABINET GRAND piano; plastic high-chair and pen. WO 2-1602. 06-3t

OCTOBER IS THE TIME TO PLANT fruit trees! C. J. Hartman, Nursery has a selection of apple, pear, plum and cherry trees, also peach standard trees and dwarf trees. Also ornamental trees, shrubs and roses. Nursery stock. C. J. Hartman, P.O. Box 98, 23 Nelson St. Belleville. Phone WO 8-2-4062. 280-4. Nursery is located in Frankford, R. R. 2 (Landerson Island). S24-6th-t-tf

100 PULLETS, B.R. X N.H. STARTing to lay. M. R. English, Thomasburg. Phone Tweed 61-R-22. 06-3

COMPLETE PAINT SPRAY OUTFIT; Venilum Air Spray Gun, Model Schoenspray, Marconi, table model. 06-3

BRIDGE LAMP; INNER-SPRING mattress; heater. Phone WO 8-canvers. WO 2-2397. 06-3

DOUBLE CARGO 10 x 20, WINTERized. Oil burner and 100-gallon tank. Must be moved. WO 8-3901. 06-3t

McCLARY WHITE ENAMEL COAL range. Also Coal Oil heater. Both in good condition. Reasonable. Apply 30 Church St. or phone WO 8-4177. 06-3

300 SAVAGE, MODEL 99, DEER rifle. Used very little. WO 8-2489. 06-3t

RUG, 9 x 10; DAVENPORT; FOLDing bed; chair; 2 coal stoves, 1 size 40; 2 skirts, size 12. WO 2-4602 06-3

BUILDING LOT ON PORTER AVE. Phone WO 8-4602 or WO 8-6043. 06-3

DRESSED CAPONS. LIVE DUCKS. Order now for Thanksgiving. WO 2-2401. 06-3t

PULEBRED SUFFOLK RAM, 2 years old. Apply Lot 19, Con. 3, Rawdon, Corbyville, Thurlow R-R-21 after 5. 06-3t

ROUND, GOOD HUNTING DOG. Extra over year old. WO 8-4602. 06-3t

17" MARCONI TV INSTALLED $123. Apply J. Dunn, Consecon. 06-3t

INTERNATIONAL PTO. POWER binder with loader, on rubber. 16' Fargo side rake, 1948 condition, Apply James Reynolds, or Harry Conger, Foxboro. 06-3

THERMOSEAL WINDOWS ARE THE best. Prices ten percent higher. Estimates without cost or obligation. Economy Aluminum and Sash sells no agents except Permaseal. Twenty four quarter and one half inch glass inches set in rubber. Doors higher priced. Will order in and do quickly. Cory, Eighty West Bridge. 06-3t

SEVERAL GOOD USED BICYCLES, girls', ladies' and boys' bicycles for used bicycles, traded on new ones. Cliff Savage, 118 Front St. $10-1m

SILVERKING PREFABRICATED garages, all sizes, in stock, delivered. Sectional Buildings-E. Lake 224-121

ATTENTION STUDENTS! SEE OUR C.C.M. and Raleigh bicycles. Easy payments. Trade-ins invited. Cooke's Keys & Bicycles, 143 Front 52-1m

ALL KINDS OF MEN'S, WOMEN'S and children's clothing and shoes. H. Curson, 73 Dundas East. 01-1m

GOOD USED TIRES, IN PRACTically all sizes. Car, truck and farm tractor. Cliff Savage, 118 Front St. $10-1m

PERCIVAL ANNEX
WEEKLY SPECIALS!

DON'T FORGET OUR
20% DISCOUNT
ON "TOYS"
FOR EARLY SEASON
SHOPPERS!

Exceptional Value!
DAVENPORT and
MATCHING CHAIR
in the new material
Red Frieze with Dark Blue overlay very luxurious looking for Only $159.

CHENILLE SPREADS
Assorted Colors
Special $5.50

USED FURNITURE

2 CHESTERFIELD SUITES
Suitable for Recovering
$15.00

BELLEVILLE'S
LOWEST PRICED
FURNITURE STORE
NAME YOUR OWN TERMS

PERCIVAL ANNEX
333 FRONT ST. — WO 8-6383
06-3t

THE LITTLE WOMAN

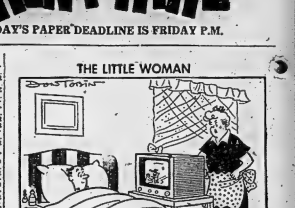

"I don't think you have any INTENTION of getting well until the World Series is over!"

FOR SALE

GREEN ALL/ALFA AND TIMOTHY hay. In wire bales. Stored inside. Will deliver. Phone 777 Sidney. 04-3t

2 PAIR BOYS' SKATES, SIZE 2 AND 6. Good condition, WO 2-2128. 06-2t

BUILDING LOT, 40' x 146'. CONvenient to Northern Electric. 01-6t

PIANOS: A GOOD SELECTION OF used pianos, all reconditioned and guaranteed and sold on convenient terms. Kent Music Store, 43 Bridge St. East, Belleville, 217 Front St., WO 8-6505. 04-2t

WATCH REPAIR BENCH, TOOLS and parts; (Continental) bed, chest of drawers; odd stands. 184 Dundas East after 5:15 p.m. 04-3t

$ $ $ $ $ $ $

HUGE
$AVING$
ON TOP QUALITY
MERCHANDISE

RANGES
1 ONLY!
ENTERPRISE RANGE
Electric and Oil Combination
REG. $306.
SALE — $295.

1 ONLY!
42-inch, Deluxe, Table-Top
McCLARY
ELECTRIC RANGE
Canary Yellow
REG. $329.
ONLY $299.

2 ONLY!
4-Burner, Apartment-Size
McCLARY
ELECTRIC RANGES
REG. $345.
JUST $159.

4 ONLY!
Deluxe, Apartment-Size
FINDLAY
ELECTRIC RANGES
Automatic Oven Control
REG. $379.
SALE — $199.

REFRIGERATORS
1 ONLY!
10½ Cubic Foot
CORONADO
REFRIGERATOR
REG. $349.
ONLY $250.

1 ONLY!
15½ Cubic Foot
DEEP FREEZE
REG. $449.
JUST $349.50

SPECIALS!
42" American Kitchen
DRAINBOARD SINK
Complete With Cabinet and Swing-Spout Faucets
REG. $109.
NOW — $69.

USED APPLIANCES
1 ONLY!
8½ Cubic Foot
McCLARY DELUXE
REFRIGERATOR
Push Button Defrosting
1953 Model
New Condition
$250.

The JOHN LEWIS Co.
LIMITED
283 FRONT ST. — WO 8-3535
04-tf

FOR SALE

COLEMAN OIL HEATER WITH small pipes, $15. 145 Lingham St. 06-3

ANTI-FREEZE
Gallon $3.15
Quart 87c
INTERNATIONAL HARVESTER
PERMANENT-TYPE
NONE BETTER

Truck & Farm Supply
Church Street at Dundas
Open Evenings Until 9 p.m.
04-4t

ALUMINUM
COMBINATION
STORMS,
SCREEN WINDOWS
AND DOORS

Jalousey Windows and Doors

Aluminum Railings Which Require No Painting

KOOL-VENT
NASH SALES
73 Sophia St.—Peterborough
RI 25252
Local Call: WO 2-4083
03-12t

ALL KINDS
COAL and WOOD
FITZGIBBON
WOOD AND COAL
WO 2-2219
06-1m

NOTICE

OPENING!

NU WAY
BEAUTY SALON
41 VICTORIA AVE.

OCTOBER 6th
Prop.: HELEN PITT
(formerly of Nu-Way Beauty Salon)
WO 2-2123
03-3t

PERSONAL

GEEN'S RECOMMEND HOLDEN'S EXPECTORANT, their proven preparation affording quick relief for bronchitis and coughs due to colds. Only at Geen's. 01-1m

TRAILERS

MOBILE HOMES PARKED, DAY, week or month. Water and sewage provided. Fair's Honey 2 miles east of hospital, Kingston Road. 47-1m

REAL ESTATE FOR SALE

TRENTON, MODERN 1½-STOREY, five-room frame home on nicely landscaped lot. Completely decorated. Full basement, air conditioning, oil furnace. Aluminum storm sash. Easy terms arranged. Immediate possession. Phone Trenton 2-0631 C6-31

DUPLEX HOME IN WELLINGTON. Two 4-room flats. Hardwood, ceramic surrounds and hydro. Rent for $60 monthly. Immediate possession. Terms to suit purchaser. Some cash needed. Box 166, The Intelligencer. C6-31

$300. DOWN. FOUR-ROOM BUNGALOW, including all modern conveniences. Situated two miles south of Belleville. Lot size 150 x 160. Only $27.50. Phone Mt. View 96-R-6, or WO 9-3463 after 6 p.m. C6-31

$2,500. — TWO-STOREY BRICK, on East Hill. Bus line. 3 bedrooms, living room, kitchen with dining and living room. Full basement with hot water oil heating, laundry tubs and hot water heater.

$2,500. — 6-ROOM FRAME. Stove heated. Insert fuel. Hardwood floors. Blinds and floor coverings, newly decorated. Vacant. $1,000, down.

$6,000. — BUNGALOW, FRAME, 3 rooms, 4-piece bath. Insulated. Heavy duty wiring. Hot air oil furnace. Lot 53' x 250'. Taxes $40.00 in Somerset. Only $3,500. down.

$10,850. — 1½-STOREY FRAME on Wright Street. 3 bedrooms, 4-piece bath, kitchen modern, sliding doors, living room. Large full basement with forced hot air oil heating. Aluminum storm and combination doors. Decorated. Lot 70' x 150'. Immediate possession should see this and make offer.

TRENT ROAD. — THREE-BEDROOM FRAME HOME. Self-contained apartment. This home has an ultra-modern kitchen and living room, full basement, hot air furnace, aluminum storms. Large lot with garage. $9,300, down will handle.

LEMOINE ST. — TWO-BEDROOM FRAME. Large living room with fireplace, 4-piece bath, modern kitchen. This house has 2 acres of land is approved for a veteran. Full price $9,200, with $3,500 down.

D. J. WHALEN
Real Estate Broker

BELLEVILLE — KINGSTON
FRONT ST. — Phone WO 3-1506
— Salesmen —
M. ROY ANDERSON — WO 2-4079
LEO BUCKLEY — WO 8-7145
C6-31

THE BELLEVILLE INSURANCE AGENCIES, LIMITED
Insurance — Real Estate

18 BRASSEY — 2 bedrooms, excellent condition throughout. Oil heating. Double garage. $9,500.

91 GOLDFALE — 2 bedrooms, Stucco. Immediate possession. N.H.A. financing.

1386 THOMAS ST. — Stucco home and Brick. Immediate possession. $9,250.

67 MacDONALD GARDENS — 3-bedroom Bungalow. Beautifully landscaped grounds. Built-in garage. $15,000.

306 McDONALD AVE. — Brick and Stucco, 3 bedrooms. Oil heating. $13,500.

18 FAIRWAY — 3-bedroom Cape Cod. Oil heating. Garage. Many extras.

310 VICTORIA—Brick Bungalow, 3 bedrooms, recreation room. Oil heating.

DUFFERIN AVE. — Superior quality Brick, suitable for large family. Solid brick, 3 bedrooms, 2 bath rooms and bath room on first floor, four rooms and bath on second floor.

MacDONALD GARDENS — 3-bedroom Bungalow. N.H.A. financing. Immediate possession. $62.00 including taxes. $10,300.

FURDY ST. — 3-bedroom, 1½-storey frame. Oil heating. Attached garage. $10,400.

FOSTER AVE. — Duplex. Each apartment has four rooms and bath.

TRENT RD. — Brick home, high-est quality and workmanship, close to city. $20,000.

VICTORIA AVE. — Good business location between Powers and Stanley. $20,000.

The Belleville Insurance Agencies Limited

DOMINION BANK BLDG.
PHONE WO 3-3000
— Evenings Phone —
C. D. CROSS — WO 8-6076
ART FRANCIS — WO 2-3228

J. G. DUSENBURY
Realtor

O. L. MAY (Representative)
76 Marmora Street — Trenton
PHONE 5194

FURNISHED
5-Room Bungalow
IN TRENTON

Practically new. 2 bedrooms, living room, modern kitchen, dinette, basement room. Electric refrigerator, electric stove, washing machine, clothes dryer, television, etc. Forced hot air with oil.

$9,500.

OWNER POSTED

PHONE MR. MAY, TRENTON FOR APPOINTMENT

IMMEDIATE POSSESSION
C6-31

REAL ESTATE FOR SALE

170 ACRES CHOICE FARM LAND, 2 miles from Belleville, provincial highway. Thomas Walker, R. R. 1, Belleville. C6-31

ONE AND A HALF STOREY THREE-bedroom house with garage. Centrally located on East Hill in a good residential section. Taxes and price reasonable. Apply 283 Albert St. C6-31

IN THE VILLAGE OF STIRLING, 8-room solid brick house. Modern bathroom and kitchen 3 acres of good garden soil, or can be used for building lots. Ideal location for children. Reasonable for quick sale. Phone E. D. Ketcheson, Stirling 633 or Masonic Hall, Stirling. C6-31

7-ROOM BRICK HOUSE IN STIRLING. Modern kitchen, dining room and living room, 4 bedrooms and bath upstairs. Full tiled basement with furnace. Bargain for quick sale. Box 30, Ontario Intelligencer. A30-tf

CHOICE LOT, PUBLIC ROAD FRONTING to bay, from No. 2 Highway east of Consecon Narrows. Tel. 2-4617 A30-1mo

TWO-STOREY BRICK HOUSE—duplex in a good location, 32 Octavia St. A30-1tf

SERVICE STATION, LUNCH ROOM, garage, double storey brick. Priced to sell due to poor health. Apply Box 30, Ontario Intelligencer. A30-1mo

IF YOU REQUIRE A HOME WITH plenty of room for the family to grow, see Ken Nurse, 2 miles east of 140 William Street. Seven-room home, double lot, 4 acres. 4 four-room modern apartment completely self-contained. Rental $118.50. Construction. Hot water, oil heating. Immediate possession. Only $18,500. Double garage. WO 3-3550 A22-3tf

Large Duplex

Located close downtown in excellent location, East Hill, 6 rooms on each side. Separate tiled bathrooms and modern kitchens. Hardwood floors throughout. $18,500. Terms to suit. Early possession of both apartments if required.

New Houses

We are pleased to have listed a 3-bedroom bungalow in the Trenton area; a 3-bedroom bungalow on the West side; plus various new 1½-storey and 2-storey homes on the East side. Priced from $9,950. With down payments from $1,250. Arrange to see these soon!

BELLEVILLE'S BEST
USED CARS — TRUCKS
B. BOYCE & SONS
Limited
330 FRONT ST. — OSHAWA RD.
WO 9-3543 — WO 9-3133 — WO 9-3134
23-tf

SPECIAL!
Let's Talk "Turkey"
on this
1954 FORD
COACH
EQUIPPED WITH HEATER
VERY CLEAN
MECHANICALLY PERFECT
ONE OWNER
18,000 MILES
EXCEPTIONAL VALUE!
Thanksgiving Special!
Only $1495.
Elliott Motors
24 DUNDAS W. — WO 8-6471

Canada Wants Consideration Of Guided Missiles

UNITED NATIONS, N.Y. (CP)—The dread possibility of mass annihilation by guided missiles or bombardment prompted Canada Wednesday to ask the UN permanent sub-committee for further consideration of the question of guided missiles.

Health Minister Martin of Canada was requested to have a closed meeting of the sub-committee that guided missiles should be considered along with other disarmament matters.

Both the United States and Russia have been reported working to develop a projectile with an atomic warhead, capable of carrying its destructive force from one continent to another in a matter of hours.

The intercontinental missiles had never entered officially into the sub - committee discussions, he noted Wednesday. This was one reason why the sub-committee should continue to work "with a sense of urgency" following the Big Four foreign ministers conference which opens in Geneva Oct. 27.

PAINTED GISH PORTRAIT

SANTA MONICA, Calif. (AP)—Russian-born portrait painter Nicolai Fechin, 74, died Wednesday. Survivors included paintings of actress Lillian Gish, author Willa Cather and Gen. Ira C. Eaker.

AUTOMOTIVE

'54 CHEV. CPE., PICK-UP TRUCK. Good condition. WO 3-2919.

'50 FORD RED CONVERTIBLE. Radio, heater and overdrive. In excellent condition. WO 2-2234.

1941 PONTIAC MOTOR LIKE NEW. Good tires. Will sell for quick sale. Phone WO 9-3611 between 6 and 7 evenings. C6-31

'52 FORD V8 COACH. GOOD TIRES. This year's licence. $695. Box 30, Ontario Intelligencer. C6-31

'50 FORD COACH. '50 DODGE coach. '50 Chevrolet coach; '49 Chevrolet coach. '48 Chevrolet sedan. All cars priced for quick sale. Harry Rollins, Wellington. C6-31

'50 FORD SEDAN. TRADE FOR ½-ton truck. Cannifton area. Phone Latondale 152-r-3. C6-31

'50 DODGE SEDAN, $395. WELLS-boro Auto Sales, 155 James St. C6-31

'54 MONARCH SEDAN, $250. WELLSboro Auto Sales, 155 James St. C6-31

LATE MODEL PLYMOUTH AND Dodge Job Ot Ontario Intelligencer. $18.60. Special $6.35. Nominal extra for Canadian Tire. C6-31

BUYING AND SELLING BETTER used cars, '28-'49 models featured. Ontario Motors, 277 A & P Store. O4-1m

PRIVATE, '50 PONTIAC 1-HALL sedan. Like new inside and out. Small mileage. Must sell $875; or accept down payment of $175. Apply Box 30, Ontario Intelligencer. C6-31

'54 METEOR, LOW MILEAGE. Excellent condition. Take trade-in or small deposit. Apply 101 Bridge W. WO 3-4571 days, WO 3-3511 evenings. C6-31

'47 OLDSMOBILE SEDAN. GOOD condition. $295. WO 3-4382. C6-31

'46 FORD COACH. FACTORY REbuilt motor. Real good car. Bargain. Private. WO 3-4383. C6-31

'53 PONTIAC SEDAN DELIVERY. In excellent condition. $1195. Phone evenings only. WO 8-6972. C6-31

'54 CHEV. DELUXE SEDAN. BEST offer or will accept good truck or outboard motor as part payment. WO 9-3611. C6-31

GOOD USED AND NEW CARS AT Wright and Bigley, 11 Moira Street West. WO 8-6471. S12-1m

BUSINESS DIRECTORY

ACCOUNTANTS

T. A. MACHOLD
PUBLIC ACCOUNTANT - AUDITOR
248 Front St. (West Bayshore Block)
PHONE WO 2-4621
RESIDENCE: MT. VIEW 46-R-12
S2-1y

JOHN G. TRUMPOUR
PUBLIC ACCOUNTANT
202 Front Street
APPOINTMENT ..... WO 8-6491
EVENINGS ..... WO 8-6491

KENNETH J. SODEN
PUBLIC ACCOUNTANT ..... AUDIT
201½ FRONT ST.
BELLEVILLE — WO 3-3949
S7-tf

W. S. STONE
CHARTERED ACCOUNTANT
308 FINANCE BUILDING
(Block Bridge Street)
WO 3-3463
S28-tf

GEO. A. WELCH
and COMPANY
Chartered Accountants
BELLEVILLE
(Stobie Building)
WO 2-2668 ..... 244 Pinnacle St.
Ottawa — Cornwall
S2-tf

ANTIQUES

BOUGHT — SOLD
Primitives, Furniture, Manuscripts, Gold, Silver, Copper, Pewter, Brass
Glass China
Antique Weapons
Paintings, Jewellery
T. G. WRIGHTMEYER
Period Furniture — Orientals
182 Dundas St. W. — Belleville
S9-tf

ARTISTS' SUPPLIES

QUINTE
PAINT AND WALLPAPER
GRUMBACHER "PRE-TESTED" OILS
BRUSHES — PANELS — CANVAS
RUBBER MOLDS—FOSTER COLORS
A COMPLETE LINE OF ARTISTS' MATERIALS
19 McAINNEY ST. ..... WO 8-6304
(On the Market Square)

ARCHITECT

WATSON and WIEGAND
ARCHITECTS
244 FRONT ST. BELLEVILLE, ONT.
S2-tf

BUILDERS' SUPPLIES

LUMBER
ROOFING — INSULATION
SIDINGS — WALLBOARDS
MARGOTTE — MOULDINGS — SASH DOORS
MOULDING
HARDWARE
E. D. MOTT
Lumber and Builders' Supplies
370 FRONT ST. ..... WO 2-2264
S2-tf

CONSULTING ENGINEER

R. FRANK QUICK
(Consulting Engineer)
Design and Supervision of Heating, Plumbing, Ventilating, Air-Conditioning and Lighting
191½ MOIRA ST. E. ..... WO 8-8057

CONCRETE

McFarland Ready Mix
Concrete Products Company
"Strength and Beauty"
WO 3-3073
Trenton-Smithfield (Do not toll ch.)
Picton 1122
"IF IT'S MIXED BY McFARLANDS IT'S RIGHT"
FREE ESTIMATES
J9-1y

W. DANFORD and SON
Concrete Walks, Driveways, Footings, Foundations
Carpentering & Cabinet Making
Phone WO 8-5622

CARTAGE

For Courteous and Efficient
MOVING SERVICE
and
CARTAGE
WO 8-6471
ART BRIDGE DELIVERY
Fully Insured
M19-1y

CHIROPRACTORS

ROBERT D KNOX, D.C.
Doctor of Chiropractic
Office
204½ FRONT ST.
(Over Strongs Gift Shop)
PHONE
Office WO 8-6962 ..... Res. WO 8-7292
A17-1m

EAVESTROUGHING

Eavestrough Installed
Roofing and General Repair
ROBERT BAILEY
Point Anne ..... WO 8-3676
J4-1y

EAVESTROUGH ROOFING

Roofing of All Kinds, Shingled, Built-up, Metal, etc.
EAVESTROUGHS INSTALLED
30C PER FOOT AND UP
Budget terms can be arranged. Why not get an estimate? No obligation.
GEORGE BAILEY
POINT ANNE ..... WO 8-6965

FLOORS and WALLS

PIDUTTI — FABBRI
TILE and TERRAZZO CO.
CLASSIC and CERAMIC FLOOR and WALL
TERRAZZO TILE — Guaranteed
Resilite Floor Tile and Rubber
Cement Flashing a Specialty
FOR FREE ESTIMATES
PHONE WO 8-7435
OR WO 8-6336
N30-tf

FLOOR FINISHING

EARLE DARRAH
Dial WO 8-6078—56 Bridge St. E.
SANDING & REFINISHING FLOORS
POLISHERS FOR HIRE
Stationary Floor Sanding Rubber Tile and Marbletown Floors
FREE ESTIMATES
As Near As Your Phone
E15-tf

FOOT SPECIALIST

H. W. ROBESON
FOOT AND APPLIANCE SPECIALIST
Fallen arches, pronation ankles, metatarsal lumps toes and cases arising in the feet. Also all foot troubles, rheumatism, corns and bunions treated.
OFFICE HOURS 9 to 12 — 1 to 5
Evenings by Appointment
144 FRONT ST. — Phone WO 8-0793
(Opposite Capitol Theatre)
J8-1f

HAIR DRESSING

LEEMAN'S HAIRDRESSING
OF DISTINCTION
OUR SKILLED OPERATORS EN-SURE YOU "THAT PERFECTLY GROOMED LOOK"
Phone WO 8-6184 for Appointment
S28-1f

INSURANCE

HALL & EARLE
(Hora B. Earle, Sole Owner)
AGENTS FOR CANADA GENERAL
General Insurance Fire, Automobile
178 FRONT ST. PHONE WO 8-5741
224 ANN ST. WO 8-5141
S2-tf

BURROWS & FROST
GENERAL INSURANCE
and INVESTMENT SERVICE
Thomas E. Burrows, M.P.'s
248½ FRONT ST. ..... WO 2-2381
S1-3m

MIMEOGRAPHING
RUBBER STAMPS

THE JAMES TEXTS
LIMITED
Fast, efficient work covering all needs. Mimeographing, Addressing, Duplicating, Loose Leaf Charts etc. Three day service on all items. Numbering Machines and Supplies.
179 - 183 Front Street
PHONE WO 8-6778
S6-tf

PLATING

BELLEVILLE PLATERS
Specialists in Copper, Nickel, Chrome Plating
Phone WO 8-6778 ..... Box 149
(Next to YMCA, Cannoll Street)
S4-tf

SLIPCOVERS

SLIPCOVERS
JEANINE GERSON
Phone Trenton 7019
Custom-Tailored
Slipcovers, Draperies, Bedspreads
MATERIALS SUPPLIED
ESTIMATES GIVEN
J4-1y

RENTALS

QUINTE
PAINT AND WALLPAPER
TO RENT — PAY ON WEEK
FLOOR SANDERS
FLOOR POLISHERS
PAPERHANGING KIT
ALUMINUM EXTENSION LADDERS
19 McAINNEY ST. ..... WO 8-6304
(On the Market Square)

TYPEWRITER REPAIRS

THE JAMES TEXTS
LIMITED
Prompt and Efficient Repairs on All Kinds of Typewriters and Adding Machines
for Rent
PHONE WO 8-6778
S1-tf

HASTINGS TYPEWRITER COMPANY
SALES — SERVICE — RENTALS
Royal Typewriters, Adders, Dictating Machines. Expert Repair Service. All Makes of Typewriters
WO 2-1551
A29-1y

UPHOLSTERING

UPHOLSTERING
ROSSMORE
UPHOLSTERY
Phone Mt. View 44-R-12
New and Re-cover Work
Furniture and Automobile
Free Estimates — Samples supplied
Air-Foam Rubber a Specialty
HOWARD LOCKWOOD
R.R. 7, BELLEVILLE

VETERINARIAN

DR. KEITH B. HARRISON
VETERINARIAN
Offices 1 Mile South of Roslin
Phone Roslin 27
P.O. Box 23-R-14
And at Tweed Feed Mill
PHONE TWEED 8 J15-1y

DR. PAUL FOSTER
VETERINARIAN
Office at
25 COLLEGE ST. E.
BELLEVILLE
PHONE WO 8-6453
S26-tf

WHO CAN DO IT?

BUILDING SUPPLIES

G. F. ASHLEY LUMBER CO. LTD.
PHONE WO 3-3134 Station St. Rd.
Lumber, roofing, hardwood flooring, plywood, sash, doors, mill work, gyproc, gyproc with insulation.
A15-tf

LUMBER, SHINGLES, DOORS, sashes, millwork, mouldings, hardwood, Beaver Masonry Limited, Front Rd. S4-tf

LUMBER, ROOFING, INSULATION, siding and millwork. Immediate delivery. E. D. Mott, 370 Front Street, WO 2-2264. J30-tf

CONCRETE

READY MIXED CONCRETE FOR ALL your requirements. McFarland's Ready Mix Concrete Products Company, Factory Rear, WO 3-3073. "If it's mixed by McFarlands it's good." Free estimates. S13-1m

DRESSMAKING

DRESSMAKING AND ALTERATIONS under skilled supervision. Ladies and sportswear. Personal and prompt service. Tel. 3-3511. S28-1m

FRESH FISH

FRESH CAUGHT PICKEREL, LAKE whitefish and dressed muskrats. Bay of Quinte Fisheries, WO 8-6492 S10-1m

INVISIBLE MENDING

INVISIBLE MENDING AND RE-weaving. 204½ Dundas Street East. Phone WO 8-5026. S13-1m

ICE and FUEL

BARRY SMITH, ICE, COAL, FUEL, Pinnacle St. S. of 5-1919. M3-tf

RENTALS

NEW VACUUM CLEANERS, TANK models, for rent 50 c. per day. WO 2-1547 S2-tf

SINGER PORTABLE ELECTRIC sewing machine for rent by week or month. Delivery and pick-up. Singer Sewing Center. Phone WO 2-0683. J28-tf

SLAUGHTERING

ALL TYPES LIVESTOCK DRESSED or ready for locker. Owen Sound. John R. Mc D. Belleville. WO 8-6230 O3-1m

PLASTERING

PLASTERING, REPAIRS, ANY KIND. Anywhere. Satisfaction guaranteed. Reasonable. WO 8-6091. S9-1m

VACUUMS FOR SALE

ELECTROLUX, AUTOMATIC AND regular models. Sales, demonstration, service and rentals. 8 Highland Ave. WO 8-6286. C6-1m

WATER LOCATOR

HERBERT FOX, 191½ ISABEL ST. Belleville. Phone WO 8-6057. Evenings, 40 years' experience. A15-12d

SHARPENING SERVICE

LAWNMOWER, SAWS, SCISSORS, knives, machine shearing. Rear 80 South John Street. Mr. Joe Ruggeri. Pick up and deliver. S13-1m

T.V. SALES AND SERVICE

ALL - WAVE AERIALS; AERIAL change-over kits. Complete line. Phone Finkle Electric, WO 2-2611. A28-1m

D. CAIRN: TELEVISION SALES, installation and repair. Expert and efficient work guaranteed. WO 2-3214. A28-1m

TRUCKING

RICH BLACK LOAM, SANDY FILL, rough fill, crushed stone, etc. Bulldozing and grading. Burton Pinkerton, WO 8-5154. J15-1m

RICH BLACK LOAM, SAND FILL and screened loam. Gravel, crushed rock, cement gravel. Phone Mr. Ray, WO 2-2154. J28-1m

RICH LOAM, 8 YDS. ST. BRICK AND block sand, cement gravel, clay, crushed stone, fill. Phone WO 8-8197. E5-1m

LOAM, SOFT FILL, GRAVEL, SAND, crushed stone, cinders, General trucking. Advertiser Bros. Carlton Phone WO 8-7606. A6-tf

VENETIAN BLINDS

VENETIAN BLIND
SERVICE
Blinds Cleaned, Retaped, Recorded and Repaired
Blinds Delivered
DIAL WO 8-8681 J28-1y

NO PAPER?

CALL
Checker Taxi
WO 8-6464

IF YOUR ONTARIO INTELLIGENCER HAS NOT BEEN DELIVERED BY 6.30 P.M. — 7.00 ON FRIDAYS
Call WO 8-6464 and Checker Taxi will take one to you as soon as possible.
This service applies only within the Belleville City limits

Lands, Forests Ranger Dies At Whitney

WHITNEY, Ont. (CP)—George Heintzman, 64, one of Algonquin Park's best-known woodsmen and a department of lands and forests ranger for 33 years, died Wednesday night.

Mr. Heintzman lived and worked from his cabin at the foot of Lake Opeongo since he entered the park service. He covered his 35-mile patrol by canoe in summer and by snowshoe in winter. Later he expanded his work by using aircraft and dog teams for patrol.

He acted as confidant, advisor and exchanger of tall tales with hundreds of campers each year.

Mr. Heintzman was born at Arnprior, Ont.

At various times he guided four Ontario premiers on tours of his district — Tom Kennedy, Harry Nixon, Gordon Conant and George Drew. He also provided conducted tours for Lord Portal, British chief of the air staff during the last war, and other important visitors.

Surviving are his widow, four daughters and a son.

WANTED

Apprentice to learn the printing trade. Must have at least one year in high school.

Apply
ONTARIO INTELLIGENCER

CLASSIFIED RATES

MINIMUM CHARGE 60c FOR ONE INSERTION
(Not Over 20 Words)
TWO CONSECUTIVE INSERTIONS $1.00
THREE CONSECUTIVE INSERTIONS $1.20
EACH ADDITIONAL WORD OVER 20 WORDS WILL COST 3c FIRST INSERTION, 2c SECOND CONSECUTIVE INSERTION AND 1c FOR EVERY INSERTION THEREAFTER.

PLEASE NOTE
ALL CLASSIFIED ADS ARE PAYABLE THE FIRST DAY OF PUBLICATION
Otherwise Rate and a Half will be charged

(ADVT.)
Had Backache; Rheumatic Pain; Praises Syntona

Also Helped Stomach Says This Woman. Nervousness Gone, Sleeps Better.

Mrs. Grace Jolley, 757 Queen's Avenue, London, Ontario, said in a recent report:

"For a long time I have suffered with backache and arthritic pains in my arms, fingers, legs and back. It seemed that the more I worried about it the worse I got. Especially my hands and fingers would become severely sore and numb. My nerves were all on edge and I was unable to sleep. I felt run down, blue, found that I ate, gave me great distress with gas, heartburn and sour acid stomach.

Gave Best Relief

"Since I've been using Syntona I've had the best relief of anything that I have taken. This medicine has greatly relieved my backache and pains in my joints. It is wonderful for my nerves. In addition, Syntona has relieved the gas, heartburn and souring of food and nervousness are calmed down so that I am getting more sound, restful sleep at night."

Syntona has helped many thousands of men and women suffering from gastric disorders of the stomach, liver and bowels and associated nervousness and rheumatic or neuritic pains.

Syntona is sold and recommended in Belleville by Dolan & Dolan Druggist.

MRS. GRACE JOLLEY

$300. MONTHLY

STARTING SALARY FOR SALESMAN TO REPRESENT LARGE EASTERN CORPORATION.

No travel, sales experience and ability desired, established resident, 25-40 years old, married, capable of assuming responsibilities. In requesting interview, please include brief personal history. All replies confidential.

BOX 98 - ONTARIO INTELLIGENCER

MORTGAGE LOANS and INSURANCE

Individual Attention and Budget Terms

JAMIESON BONE & CO.
163 Front St. WO 8-6705

Are your house and furnishings INSURED for what they are worth

Bonarlaw

BONARLAW — Friends were sorry to hear that Mrs. Andrew Thomson was taken to Campbellford hospital on Sunday, where she will undergo treatment.

Several from this vicinity attended Roseneath fair where a huge crowd was in attendance.

The pupils of S. S. No. 14, Rawdon on 12th concession of Rawdon, received first prize in marching and singing at Stirling Fair, on Friday. Mrs. Ward McInroy is the teacher; congratulations.

Mr. Rob. Mumby, Earl Mumby, Mr. and Mrs. Harry Mumby and Susanne visited Mr. and Mrs. A. Burkitt, on Sunday.

Word was received that Mrs. Annie Anderson had passed away at her home, Healey Falls, on Saturday. Mrs. Carman Redden is a daughter.

Mr. and Mrs. Bill Morton, Mr. and Mrs. Glenn Morton visited Mr. and Mrs. Fred McKeown on Sunday.

Mr. and Mrs. Hart. Menie, called on Mr. and Mrs. G. Burkitt, on Sunday.

HARVEST HOME SERVICE

The annual Harvest Home service was held in St. Mark's Anglican Church on Sunday evening. Canon J. M. Brownlie was in charge of service and all enjoyed the sermon on Thanksgiving.

Mrs. Neal has been appointed organist.

The church was beautiful with grain, fruit and flowers, mixed with colored vines and leaves.

Mr. and Mrs. C.L. McKeown and family attended Marham fair on Saturday.

Mr. and Mrs. Binard Redcliffe of the west are visiting his mother, Mrs. Hannah Redcliffe.

Mr. and Mrs. Rayburn Johansen spent Sunday evening with Mr. and Mrs. Bill Thomson.

Mr. and Mrs. Bill Thomson and Andrew visited Mrs. Andrew Thomson on Saturday evening.

Rossmore

ROSSMORE — Mrs. D. Reddick entertained the members of the Past Matrons Club, of Minerva Chapter 138, O. E. S. at her home, Monday night. A pleasant evening was enjoyed, cards providing the source of entertainment.

Prizes were awarded according to score.

Refreshments were served by the hostess and her mother, Mrs. Clarke; and a pleasant evening brought to a close.

Mr. and Mrs. J. L. Empey have returned home after having spent their vacation in Calgary; visiting Banff, the National Glacier Park, Yellowstone Park, and other points of interest in the States.

Mrs. W. Westfall, Susan and Rickey, of Calgary, are visiting at the home of Mr. and Mrs. Empey, for some time.

The afternoon euchre was held at the home of Mrs. D. Reddick, Tuesday afternoon. Two tables were at play. Prizes were won by—Mrs. Reddick; Mrs. Anderson; and Mrs. Clapp.

Mr and Mrs. Harry Sills were Sunday visitors at the home of Mr. and Mrs. A. Vandewater, Sunday.

The Hunting Man Sets His Sights on EATON'S

Store Hours
Daily
9 a.m. to 6 p.m.
Wednesday
9 a.m. to 12.30 noon

for a Wide Selection of Equipment . . .

The Sportsman who can "Scent a Buy" will decide to investigate EATON'S fine selection of hunting goods . . . precision-built guns, including world-famous names; Lee Enfield, Winchester, Mossberg, Savage, etc. . . Have an ample supply of ammunition, and wear warm, practical clothes — all wool Hunting Coats, lined Caps —..whether for Deer or Duck Hunting, hit your purchase-target "right between the eyes" by shopping with confidence at EATON'S.

Hunting Coats
Men's 54 oz all wool hunting coat with fine cotton lining; four pockets with button flaps, button front and convenient game pocket across the back; in Black and Red check pair. Sizes 36 to 46.
Each 12.95

Men's Caps
Reversible hunting caps: Khaki cotton drill with warm sateen drill napped cotton lining; reversible to red napped cotton tops. Sizes 6⅞ to 7¼.
Each 1.59

Lee-Enfield .303 Short Deluxe
Outstanding Value! This sporting model has 10-shot repeater and detachable magazine; specially made new fore-end and refinished shorter butt makes this model more versatile and lightweight, but still retaining the same high standard, as the military model. Each rifle is unconditionally guaranteed for 2 years. Each 49.95

Mossberg 12-gauge Model 200K
Featuring pump action, and Mossberg's own "C-lect Choke" . . . full length stock, 26" barrel; detachable clip magazine holding 2 shells and one in chamber. Length 45", weight 7¼ lbs. Each 53.80

Mossberg "Sporter" Model 151K
This .22 calibre automatic is specially designed for close-sight shooting. Handles all .22 calibre long-rifle cartridges whether lubricated or dry. Solid Walnut stock. Magazine holds 15 rounds. Length about 44", weight about 6 lbs. Each 33.95

Mossberg Model (Not Illustrated)
No. 190 — Featuring "C-lect Choke", thumb operated safety device . . . 26" barrel with Monte Carlo stock of hand-rubbed Walnut. Detachable clip holds 2 rounds and one in chamber. Weight about 8¼ lbs, length about 45½". Each 33.95

Savage "Pump Action" (Model 77)
Special alloy steel barrel, 12 gauge 28" length, proof tested. New improved full choke barrel. Magazine holds 3 shells and 1 in chamber. Selected walnut stock and slide handle. Length approx. 47½", weight about 7½ lbs. Each 63.95

Winchester Repeater
Model 12—Repeater with dependable hammerless action, 5-shot magazine and 1 shot in the breach. Triple - safety reloading mechanism, full choke 30" barrel of proof - tested steel, American walnut stock. Length about 49¼", weight about 7½ lbs.
Each 102.00

Savage - - Super Choke
Model 775C — you'll like the performance of this 12 gauge Pump Gun, made from special alloy steel, proof tested; barrel 28" long. Note the Super Choke; selected walnut stock, recoil pad, and slide handle. Weight about 7½ lbs, length 47½". Each .. 75.95

Winchester Model 94
A .30-30 cal. repeating carbine with lever action. Tubular type magazine has six cartridge capacity, 1 in chamber. Round, tapered 20" barrel of proof-tested steel. Straight grip stock and fore-arm of American Walnut. Length about 37½", weight about 6¾ lbs. Each ... 75.00

Ranger Model No. 84 12-gauge Single Barrel Shotgun
Single-shot model . . . With full choke barrel, automatic ejector. Walnut stock and fore-end, hard rubber butt plate — full pistol grip; about 5¾ lbs. Each 19.95

Ranger - Senior
.22 calibre single shot with 27" tapered steel barrel. Suitable for short, long or long-rifle cartridges. Walnut stock has full pistol grip; weight about 6 lbs; length about 44". Each 11.95

Ranger Repeater
.22 calibre highly efficient Bolt action repeater, tapered 24" steel barrel, tubular magazine . . . shoots long, short or long-rifle cartridges. Walnut stock with full pistol grip.
Length about 41", weight 7½ lbs. Each 18.95

12-gauge "Gamester"
This repeating shotgun has H & R "Vali-Choke" for 9 deg. of choke . . . Monte Carlo stock, fluted comb and finger grooves ventilated rubber recoil pad and demountable sighting dome.
Weight about 7½ lbs. Each 40.80

Eatonia Shells
These high velocity, long range shotgun shells have water resistant casings. About 10% more penetration than 1¼ oz. chilled shot. Non-corrosive, non-rusting priming.
12 gauge long range 3DR 2¾, 6, 4, 2, 6, 7½. Box of 25
EATONIA Value 3.10

Eatonia Heavy Load
12-gauge 8B 2, 4, 5, 6, 7½. Box of 25
Eatonia Value 2.80

Whiz-Bang Short High velocity, rim-fire ammunition. Box of 50	.49
Whiz-Bang Long Arim fire ammunition. Box of 50	.70
Whiz-Bang Long Rifle A high velocity, rim fire ammunition. Box of 50	.77
Whiz-Bang Mushroom Box of 50	.82

Suggested Fall Housecleaning Needs from EATON'S!

TECO Deluxe Corn Brooms
Our best quality royal blue, metallic finish handle. Filled with selected broom corn. Five string binding.
Price each 2.49

TECO Master Brooms
High quality corn broom with smooth red handle. Filled with selected fillers, five string binding.
Price each 1.49

TECO Deluxe Mitt Mops
Made of high quality thick cotton yarns to do a complete job of dust-catching. Sturdy canvas base with strongly taped edge. Heavy rubber covered socket joins spring steel frame to handle and protects the edges of low pieces of furniture when dusting underneath. Mitt slips off and on frame easily for washing by hand or in a washing machine. Long varnished wooden handle swings both ways. Mitt comes in a plastic bag for convenient storage.
Price each 2.98

TECO Reversible Mops
Head of thick cotton yarns with rubber covered spring socket. Spring steel form, long wooden handle. Head comes in plastic storage bag.
Price each 1.98

Sturdy Step Ladders
Our lowest priced step ladders made of well seasoned wood. Handy pail shelf, metal braces folds compactly.
5 ft. high price each 4.95
6 ft. high price each 5.95

TECO Mitt Mops
Made of strong canvas with good quality cotton yarns. Spring steel frame with "no-mar" rubber covered spring socket. Mop slips easily off frame for washing. Varnished wooden handle.
Price each 1.98

EATONIA Self Polishing Floor Wax
Self-polishing to save you the trouble of laborious polishing. For linoleum and tile floors, rubber or asphalt. Value price, quart ..... .89

Eatonia Wax
Polishes to a hard wearing glossiness.
Eatonia Value Price 1-lb. tin ..... .49
Eatonia Value price 2-lb. tin ..... .93

TECO Floor Cleaner
Floor cleaner may be used on hardwood floors; linoleum and metal surfaces. Contents 160 fluid ounces.
Price quart ..... .40
Price gallon 1.25

Eatonia Cellulose Sponge Mops
Labour saving sponge mop; light-weight easy to use; metal wringing attachment. About 9 inches long; 3-inches thick, long wooden handle. Use a wet or dry mop.
Eatonia Price, each 2.98
Replacement head for Eatonia Mop Price each 1.49

Johnson's Pride
To wax furniture without rubbing.
Price 8-oz. bottle ..... .79

Johnson's Jubilee Kitchen Wax
Cleaner for refrigerator cabinets, etc.
Price 16-oz. bottle ..... .75

T. EATON Co. LIMITED
BELLEVILLE BRANCH

Dial WO 2-4561

THE WEATHER
Saturday—Cooler.
Low 55, High 66.

The Ontario Intelligencer

TEMPERATURES
	Max.	Min.
Today	75	62
One Year Ago	49	28
Thirty-Year Mean	Temp.—57.5	
Ray Temp.—81		
Rainfall—0.60 inch		

Authorized as Second Class Mail Post Office Department, Ottawa.

BELLEVILLE, ONTARIO, FRIDAY, OCTOBER 7, 1955

5c Per Copy, 25c Per Week

New Defence Head Tries To Salvage African Reforms

Gaullist Defies His Party In Effort to Rescue Faure

Japanese Family Finally Rebels Against Expense

NAGOYA, Japan (AP)—One Japanese family finally rebelled.

The newspaper Asahi carries this story of a Nagoya wedding ceremony:

"When the guests arrived they found a reception desk set up at the entrance. The groom himself came out and said, looking rather embarrassed:

"'I am sorry but a fee of 150 yen (41 cents) will be charged.'

"What the money was paid each guest received in return a lunch box, a paper napkin and a small bottle of beer and was led upstairs."

Macmillan Says West Is Willing To Move Troops

BOURNEMOUTH, England (Reuters) — Foreign Secretary Macmillan today said the West is ready to re-dispose its forces in Europe to back legal guarantees of security to Russia after Germany is rearmed.

He told the Conservative party's annual convention that these would differ proposals will be presented in greater detail to the Russians at the Big four foreign ministers' meeting in Geneva Oct. 27.

Macmillan said that to make progress in Geneva the Western ministers must try to understand the attitude of Russia, which had suffered "terrible injuries" at Germans hands during the war.

"I am sure we can formulate plans which the world will feel—and I hope the Russian government will feel—will give full protection to Russia against any renewed threat which might come from a reunited Germany, whether such a Germany chooses to join NATO or to remain neutral.

DEEDS BACK WORDS

"We are prepared to add to a legal pact actual military dispositions and arrangements for mutual protection and defence to serve the same purpose—that is, to underwrite the words of a pact by deeds of military understanding."

Macmillan's statement was the first official reference to the military proposals in the draft plan drawn up in Washington among Macmillan, State Secretary Dulles and France's Foreign Minister Pinay in New York last week.

Diplomatic sources said the West would propose that after Germany has been reunited the forces of the East and West should be "thinned out" in a large area in both Germany and Poland.

Macmillan also dealt with the Middle East and problems of the strategic defence of the area, where the predominantly Greek-descended population has been demanding union with Greece.

DUKE TO OFFICIATE

YORK, England (Reuters)—The Duke of Edinburgh will unveil a memorial to the 8,000 airmen who operate the 18,000 airmen killed while flying from bases in northeast England during the war. Many were Canadians.

Today's Chuckle

Fathers are what give daughters away to other men who aren't good enough for them. . . so they can have grandchildren that are smarter than anybody's.

THE WEATHER

TORONTO, (CP) — Synopsis: Warm air from the Mississippi valley will give southern Ontario another mild day today, but cooler air from the prairies will cover southern forecast regions by Saturday morning. Showers and an occasional thunderstorm will herald the approach of the cooler air, and a few scattered showers are forecast for Saturday afternoon. Little change in temperature is forecast in northern Ontario.

U.S. EXPECTED TO SEEK SECOND ATOMIC PARLEY

Geneva Meet Success, So Want It Repeated

UNITED NATIONS, N.Y. (AP)—The United States was expected to press today for another international atomic conference as the United Nations political committee turned to peaceful use of atomic energy.

Senator John Pastore (Dem., R.I.) was slated to take the floor for the U.S. this afternoon. A spokesman said he probably would express that the U.S. feels the international conference held in Geneva last August was a success and that a similar parley should be held within the next three years. American delegates also said Washington intends to co-sponsor a resolution calling for such a conference and predicted it would get warm support from the 60-member political committee.

Pastore also was expected to back the proposed international agency to supervise the program for using the atom for peace.

Under a draft stated prepared by the major atomic powers, the agency will be supervised by a 12-country board of governors. As the name implies, it would promote the atomic know-how and materials of the U.S., Russia, Britain, Canada and France, with Belgium, Czechoslovakia, Portugal and South Africa would hold five seats on the first board because they are heavy producers of uranium ore. Six other members would be elected and seven governments possessing nor yet processing atomic materials.

The political committee is expected to turn to the related topic of atomic radiation when it completes its present debate. After the Geneva parley, scientists worked up their Geneva parley — probably in November — the committee will take up disarmament as the major item on its agenda.

The UN disarmament subcommittee, preparing a report for the political committee, is nearing the end of its six-week series of private talks devoted largely to President Eisenhower's "open sky" inspection plan, which Canada was reported to have approved officially Thursday.

Eisenhower proposed at the July summit conference that the U.S. and Russia exchange military inventories and allow aerial inspection teams. Information seeping out of the meetings indicates some of the members are interested in a more comprehensive disarmament program.

TEACHERS TO VISIT

LONDON, Ont. (CP)—About 550 Ontario teachers will come to London in four groups during the next month to observe teaching methods in the city's public schools. On Oct. 14, 136 Welland county teachers; Oct. 21, 236 public and separate school teachers from Kent; Oct. 28, 100 and Oct. 25 kindergarten teachers from Niagara Falls and Nov. 4 nearly 170 teachers from West Lambton will make the tour.

Federal-Provincial Parley Ends With Issues Unsettled

By HAROLD MORRISON
Canadian Press Staff Writer

OTTAWA (CP) — A four-day federal-provincial conference of premiers has ended inconclusively, leaving each party as championing methods and the launching of a national health insurance scheme up in the air.

Premiers are returning home to carry on their fight for a bigger share of the federal tax pot through the mails. There were indications the central administration may yield a little ground, but it would be a hard battle for the provinces and a final solution not much in their likings.

Prime Minister St. Laurent said Thursday as the premiers discussed that he may call another conference later this year—the third of 1955—if the leaders cannot settle their differences by correspondence.

He indicated his government will gather all the premiers' thoughts and work out a proposal for a firm proposal for replacing federal-provincial tax rental pacts with a resumption of provincial taxes on personnel and corporation income. But the federal proposal would get federal aid or equalization payments.

Though Mr. St. Laurent did not spell it out in so many words, it appeared likely that the firm proposal is hammered out, the government will go it alone in the provinces on a "take-it-or-leave-it" basis.

While the big, vital issue was the splitting up of tax revenue—and the powers that go with that involved—some of the premiers also discussed ways and means of setting a health insurance scheme. Here again there was no conclusion reached.

The subject was tossed to a committee. It will be discussed later at a meeting of health ministers. But the chances of such a scheme are office too bright. The costs would be heavy and some provinces as well as the federal administration questioned whether they can carry that load.

There was little more headway on other fronts:

The conference agreed to establish a permanent body of federal-provincial deputy finance ministers to provide a continuous economic link among the 11 governments. Each member would report back to his government. The committee would also ponder tax-sharing recommendations as it body.

J. Sic. D. Lesage and Premier Frost got together for private talks and agreed to join in building the expensive northern Ontario leg of the all-Canadian gas pipeline if other parts of the $2,300-mile project can be financed by private enterprise.

The premiers agreed to have federal-provincial ministers meet later this year to consider ways of speeding up work on the trans-Canada highway and study other provincial proposals for public works.

The federal offer to pay half the costs of unemployment relief in provinces, where the jobless amount to more than 6% of the population was dismissed. Mr. St. Laurent said some provinces have not initialled a draft agreement but he declined to name them.

As the conference ended, the premiers issued a communique in which Mr. St. Laurent was empowered to call another conference after consulting with the provincial leaders.

The communique said Mr. St. Laurent did not put forward any definite tax proposals but elaborated on the suggestions for bringing the provinces back into the direct tax field as a replacement for the rental pacts which expire in March, 1957."

The Dominion province would be free to decide whether or not it wished to enter into a tax rental agreement with the federal government covering the use of these three tax fields—corporation and personal income and succession duties—for a further number of years," the communique said.

"The federal government made it clear that under any plan the province would be worse off financially in the first few years than it would be in the final year of the present tax-rental agreements."

Premier Frost and Premier Douglas of Saskatchewan said they would study the plan and give suggestion—to allow the provinces to withdraw from the tax fields and give low-earning provinces equalization payments to bring their revenues up to the wealthier ones on a per capita basis.

The big argument that most provinces made was the formula all did not provide them with sufficient money. They wanted more money and Mr. St. Laurent indicated he may have to face "realities." There was just so much money in the kitty.

However, other federal officials said the door has not been closed on the controversial 57% formula. There may be some yielding of liberal ground but it probably would not be as much as some provinces would like.

Princess Royal Commences Visit to RCCS at Kingston

By DAVE McINTOSH
Canadian Press Staff Writer

KINGSTON (CP)—The Princess Royal, colonel-chief of the Royal Canadian Corps of Signals, today arrived at the Royal Military College for a 2½-day visit.

Not only did the signals school here turn out in full force, but some 600 members of 16 militia units in Ontario and the province across Canada were on hand as well.

The 600 were brought here by army trucks, by train and in some cases by chartered buses.

The visit of the 58-year-old widowed daughter of Queen Elizabeth will be almost entirely military, starting with inspection of a guard of honor formed by members of the station.

The princess is known to be keen on military tradition. "When she inspects a unit, it is not only the property inspected," said a non-commissioned officer who has been training for the ceremony. During the Second World War, the princess visited and inspected almost every unit of the Canadian Signals Corps overseas.

After a 21-minute call at city hall, the Princess Royal was to watch Fort Henry guard carry out drill as it was done in 1867.

For one hour only she will be treated to the original salute the Napoleonic Fifes and Drums of the fort put through entirely. Today's regulations stipulate the playing of only the bars of the anthem for the royal salute.

The princess is to have lunch with Dr. W. A. Mackintosh, principal of Queen's University, and his wife. Mackintosh is chief civil college and Vimy Barracks, home of the Royal Canadian School of Signals.

This evening, she is to attend a dinner and reception at the signal school officers mess.

Saturday she will visit Royal Military College and later take the salute at a full-dress ceremonial parade of the signals school. There will be a ball in the officers' mess in the evening, a march-past Sunday before church service and luncheon at the signals school before departure for Ottawa.

Unemployment Act Changes Annoy Labor

TORONTO (CP) — Leaders of 63,000 Toronto American Federation of Labor unionists today criticized the new Unemployment Insurance Act which went into effect this week.

They said it was detrimental to labor.

William Jenoves, president of the Toronto and District Labor Council and Labor Council said: "We are absolutely opposed to the changes; had as the old act was, we prefer it to this one."

The group's major objection was that unemployment benefits under the act are based on weekly rather than daily earnings. Leaders said this would work against persons employed only a few days a week.

The council asked for a return to the daily — instead of weekly —stamp system, for a maximum benefit of $3 a day instead of $15 a week and for a 51-week period of payment rather than 36.

Driver Panicked, Pays With Life

TORONTO (CP) — An inexperienced driver who police said panicked approaching a red light was killed instantly when he pressed the accelerator instead of the brake and crashed into a hydro pole in downtown Toronto. Two passengers were injured.

Nardi Bocco, 29, was dead on arrival at hospital. Officials said he suffered a crushed chest.

Giuseppi Giuliano, 30, the owner of the car, suffered arm, head, and possible internal injuries. Rosario Canzian, 27, suffered a cut ankle,

GIRL STRANGLED, BEATEN TO DEATH ON DARK STREET

Attacked by Man On Way to Movie

By GERARD RICHARD

QUEBEC (CP)—A young girl looked on in terror Thursday night as her 24-year-old sister was strangled and beaten to death on a darkened street in suburban Sillery.

Francoise Vachon, a pretty hotel kitchen employee, died in a pool of blood a few minutes after she was attacked by a man on her way to a movie.

Roland Roy, 29, described by police as a former boy friend of her's, is charged with the murder. The police said Roy smashed the car into a barrier at the top of a steep incline, then ran onto a roadway where he was struck glancing blows by two passing cars.

SCREAMED "KILL ME"

An ambulance called for Miss Vachon stopped and picked up the dying woman. She died in the hospital before proceeding to where the body lay.

Police quoted witnesses' as saying Roy ran onto the road after the collision screaming, "Kill me, kill me."

His injuries were described as not serious and he was taken to police headquarters for questioning after a hospital examination.

Police said Miss Vachon's 16-year-old sister, Lise, told how she and her sister were walking through a lonely area when a man approached them and began arguing with Francoise.

He grabbed her by the throat, then knocked her to the sidewalk and began beating her head on the pavement several times.

A brother-in-law of the girls, who lives nearby, heard screams but when he arrived the man had fled in a car.

Israel Charges Egypt Resumes Guerrilla War

JERUSALEM (AP) — Israel charged today that Egypt has initiated a new round of guerrilla warfare, and declared that if she does not stop it she will take all necessary steps to protect herself.

A foreign ministry spokesman charged that "Egyptian forces" and in the course of the last few weeks expressed in the gravest way Egypt's hostile policy aimed at destroying Israel."

The spokesman said Israel has information in its possession that Egypt, since the Gaza cease-fire of Sept. 4, decided to continue guerrilla operations along the Gaza strip.

Plan Strike Vote

HAMILTON (CP) — About 4,000 workers at Canadian Westinghouse plants here will meet next Thursday to take a strike vote, union officials said today.

Stan Robertson, president of local 504, United Electrical workers (ind.), said the date was set at a recent meeting of the union's executive committee.

Employees approved the strike last week after conciliation board meetings with a conciliation board.

The union is seeking an eight-cent hourly wage increase and adjustments in time factors and piece work.

Eisenhower Near Two-Week Marker Crucial Milestone on Recovery Road

By MARVIN L. ARROWSMITH

DENVER (AP) — President Eisenhower was expected today to be looking forward to a hospital routine change which would give him a little more active role in the conduct of government business from his bedroom quarters.

Early Saturday morning the president will pass the critical two-week milestone from his Sept. 24 heart attack. The doctors at Fitzsimons Army hospital have said that any complications would be most likely to develop during the first 11 days—that at the end of that period the president probably would be "over the hump" out of danger.

They never have meant, of course, that the danger would evaporate right at the end of two weeks on the clock. That period always has been just their best estimate on the basis of experience.

If all continues to go well, the president will have a press session or an occasional conference with other government officials and a few let him study official papers from time to time.

He has put his signature to several documents during the last week, but his duties have been limited to nothing more than that. Preliminary study of the papers was left to others, he added.

The president's first visitor other than family members and a few White House staff members will be Vice-President Nixon, who is scheduled to arrive here late Saturday from Washington.

Nixon is coming at the president's request, but James C. Hagerty, presidential press secretary, said "they will not take up any controversial subjects at all."

Worst Commercial Plane Crash In U.S. History Kills 66

Craft Runs Into Mountain Hour After Leaving Denver

By JAMES LAMB

LARAMIE, Wyo. (AP)—Skilled climbers today fought bitter cold and winds on a snow-covered mountain to retrieve the bodies of 66 persons killed Thursday in the worst commercial airline crash in American history.

Their goal is the near-perpendicular south face of 12,005-foot Medicine Bow peak, where a United Air Lines DC-4 crashed within an hour after leaving Denver for Salt Lake City and San Francisco. The flight originated Wednesday night in New York city.

Rescuers who struggled through deep snow and up the precipitous peak Thursday counted about 50 bodies before rising winds and darkness forced their retreat. They descended for the night to a base camp slightly more than a mile from the tragic scene.

TWO INFANTS ABOARD

The big four-engined plane carried a crew of three and 62 passengers, including two infants and two recruits and two infants.

Dead and injured were five women members of the Salt Lake City Tabernacle choir returning from a recently concluded a concert tour of Europe.

The toll exceeded the previous American commercial air disaster record of 53 killed in the crash of a Northwest Airlines DC-4 in Lake Michigan June 24, 1950.

The worst air crash of any type was that of a United States Air Force C-124 transport near Tokyo June 18, 1953, in which 129 perished.

TO LOWER BODIES

Sheriff John Terrill, in charge of rescue operations, ordered special gear to the scene 40 miles west of here. He said only trained mountaineers and government officials would be allowed at the site to start lowering the bodies by which apparatus. They will be taken to a University of Wyoming science laboratory at Laramie for distant for identification.

Lt. Gerald Sampson of the Wyoming Civil Air Patrol and state patrolman Richard were among the first at the scene. They said the craft struck only about 50 or 100 feet from the top of the peak.

Exploding oil and fuel left two fires on the granite wall, helping a swarm of military and civilian search planes to spot the wreckage.

Two bodies came to rest on a ledge, another a dozen others, burned and mutilated, were jammed in a section of the fuselage which the tail of two engine assets which slice down the mountain face. Others are in small piles. Twenty-three other bodies fell onto a small snow-covered shelf.

Injuries Fatal

WINDSOR, Ont. (CP) — One of three men injured in a county accident Thursday died of injuries today.

Albert Staranowicz, 32, of R. R. 1 Harrow, died of multiple head injuries in Hotel Dieu here. An inquest will be held in Essex county coroner Dr. Arner, is in serious condition with a broken neck and face lacerations.

Chrysanthemums Grow Tall—for Lemonade

HALTWHISTLE, Eng. (AP) — Some folks in England have been watering their plants with beer to make them grow faster.

This struck Joseph Henderson as a criminal waste of beer, so he experimented. He dosed his chrysanthemums with three cups of lemonade weekly and has one plant 10 feet tall.

Mrs. A. Fleming Fatally Injured In Auto Crash

Mrs. Arthur Fleming, 43, of R.R. 1, Marmora, was fatally injured, and her daughter, Mrs. Kenneth Hall of Marmora, suffered chest injuries Thursday afternoon, when the hardtop convertible in which they were riding went out of control on No. 7 highway, overturned and fell in a Stirling and overturned into the ditch.

Arthur Fleming, 44, driver of car and husband of the dead woman, escaped with little more than a shaking up. Mrs. Walker is in Belleville General Hospital in serious condition.

The accident occurred about two o'clock during a light rain, when the south-bound auto went out of control on the slippery pavement as it was about to go to start lowering the bodies by which apparatus. They will be taken to a University of Wyoming science laboratory at Laramie for distant for identification.

A passing trucker was first to come onto the overturned car. He pulled the car back onto the wheels and pulled the injured free. Mrs. Fleming was already dead.

Provincial Constable T. W. Lumsden of Madoc investigated the accident.

COMING EVENTS

HOLY ROSARY DANCE SCHEDULED
Holy Rosary dance scheduled for Thursday, October 20, instead of Thursday, October 6th. 40-c

CARD PARTY AND DRAW, TUESday, October 11th, Engineers' Hall, Front St. 8 p.m. Auspices of C.N.R. Engineers' Entertainment Committee. 37-38

COMMENCEMENT EXERCISES
Belleville Collegiate and Vocational School, Friday, October 28, 8.30 o'clock. Speaker, Rev. Dr. Hamilton McLeod, B.A., B.Paed. Public cordially invited. 37-38

SEE PLANE FLIGHTS AT ROBLIN'S
Model Aeroplane Club will be demonstrated aircraft. Bring your camera, Robin's Parking Lot, Front Road. 37-38

QUINTE SECONDARY SCHOOL
Home and School Organization meeting to be held in Quinte Sanatorium, Quinte Secondary School, Tuesday, October 11th, 8 p.m. Installation of officers by district president, Mrs. Cook. Guest speaker, Mrs. Ann McLeod, B.A., Assistant Associate Mrs. Ann McLeod, B.A. 37-38

THANKSGIVING TURKEY SUPPER, Bethel-Zion United Church, Wednesday, October 12th, 5.30 to 7.30 p.m. Program. Adults $1.50; children 75c. 224-01-f

BELLEVILLE FIREFIGHTERS Association dance every Monday evening at 8.30 p.m. Admission 25c. 37-38

THANKSGIVING DANCE ON Friday, October 7th in St. Edmund's Hall. 37-38

DON'T FORGET—SOCIAL EVENING and Candy Sale, Christ Church, Corner of Holy Name Society, Saturday, October 8th, 8 p.m. Refreshments and door prizes. 37-c-c-f

ST. THOMAS' CHURCH PARISHIONers Dinner and Euchre, Tuesday, October 11th, Rainbow Room, Bridge Street, Belleville. Dinner $1.25 p.m. Euchre, October 11th, 8 p.m.

KIWANIS CLUB FIRST TRAVELogue, October 13th, featuring "Canadian Rockies" and "Vancouver Island." Tickets still available at Club Meeting.

ANNUAL FIREMEN'S BALL, DESERonto, Lions Hall, Friday, October 7th, Dancing, 9.30 - 1.30. Music by Dixie Five. Admission $2.50 per couple. 36-c-c

SOCIAL EVENING EVERY FRIDAY at Belleville Curling Club, 8.30 p.m. Special prizes. Jackpot. Admission 25c. Best prizes in town. 37-c-c-1-4

Eisenhower's Israel Policy Is Criticized

WASHINGTON (AP) — Democratic Senator Douglas (Ill.) has criticized President Eisenhower's policy toward Israel as "unfriendly."

Douglas said in a statement Thursday that the United States has been "unfriendly to Israel in the United Nations, in the Middle East and in the Near East."

He said the United States has been "unfriendly to Israel in the United Nations, in the Middle East and in the Near East."

High School Student Takes Issue With Ex-Reeve's Book-Banning Plea

FLESHERTON, Ont. (CP) — A high school student objected Thursday night exchanged words on the subject of literary criticism before most of the adult population of this village.

The 17-year-old youth accused the father of "taking the worst" from four books he was attempting to have the villagers remove from the public library.

Nearly all residents of Flesherton, and many outsiders, crowded the village council chamber in a controversial church to hear John Cook, former reeve, and Mrs. Cook condemn the books as vile, obscene and anti-Christian.

The books are "The Living Earth" and the "Lamp is Heavy" by Nan Shepherd, "Sunshine Sketches of a Little Town" by Stephen Leacock, "Catharine" by Anya Seton, "The Cruel Tempest" by Joseph Conrad and "Conflict" by William A. Pinderelph.

Mrs. Cook called out "The Living Earth." He found it "obscene, profane and Godless." The book was Mrs. Russell the Toronto Women's Canadian Club $200 prize earlier this year.

He criticized Rev. Arthur J. Fletcher, a Baptist minister and a member of the library board for giving his support to the books. He added that the minister had opposed him some time ago in his demand that the book "Under Cover" by John Roy Carlson, be removed.

After the audience had read excerpts from the book Cook's wife criticized speech. He asked: "How many more are supported the minister's stand that the book "Under Cover" be removed.

"How many believe these books are unfit to be in a public library?"

All but a few in the audience raised their hands.

One of the few was Harold Hamilton, son of Flesherton councillor Hugh Hamilton. Young Hamilton spoke on behalf of the teenagers in the village.

"We don't know the full story about this book," he said. "It could be worst out of it. Surely the library isn't expected to read all books before putting them on the shelves.

"I've read some bad books but there was some good in them. There is some good in every book. I can't say they're all bad.

"Parents," he concluded, "and not books are to blame for not influencing kids properly."

City and District News

CAR CRASHES INTO HERD OF CATTLE

One cow was critically hurt, later destroyed and another severely injured Wednesday night when a car crashed into a herd of cattle on Highway 14 two miles north of Stirling. The car driven by Mrs. James Bowen, Marmora, was badly damaged. The cattle owned by Everett Lake were being driven to pasture when the crash occurred.

COST OF FULL SYSTEM WILL BE $267,000

A plan for the drainage and sewerage of the village of Stirling was tabled by the village council at a meeting held this week. The estimated cost of the system, minus storm sewers is $201,600, or with the sewers, $267,100.

OFFICER, FAMILY LEAVE FOR NEW HOME

Flying Officer John A. Hermiston, Stirling, has been posted to the RCAF station at Whitehorse, Yukon, where he will be the senior telecommunications officer. Flying Officer Hermiston, Mrs. Hermiston and daughter, Susan, left Thursday for their new home.

POST OFFICE HOURS THANKSGIVING DAY

There will be no delivery of mail by street letter carrier service or by rural carriers on Monday, Thanksgiving Day, it was announced today by Carman L. Massey, Belleville postmaster.

In the city the letter box collection will be made only in the evening. However, general delivery, registration and postage stamp wickets will be open for two hours from 10:30 until 12:30 in the morning. Receipt and despatch of mails will be as usual on Special delivery service will be given.

ENVELOPES MUST BE OF CERTAIN SIZE

Postmasters now have authority to refuse to accept any mailed matter enclosed in envelopes less than four inches by two and three-quarter inches in size. According to the Post Office Bulletin issued in Ottawa, Oct. 1, on and after that date any such mail "is to be treated as undeliverable mail, exposed of in accordance with the regulations governing undeliverable mail." This means the dead letter office. The type of communication most likely to be affected is the small greeting card or the small formal announcement.

I.O.O.F. GRAND MASTER WILL VISIT PICTON

A number of members of Belleville Odd Fellows lodges will be in Picton Saturday night when they will greet, with other Odd Fellows of the town and district, the Grand Master of Grand Lodge, G. E. Harrison of Kincardine, who is making an official visit.

WELLINGTON VETS WILL BE HONORED

Wellington veterans of two wars will be honored by the Wellington branch of the Canadian Legion on Wednesday Oct. 19 at a banquet tendered in the Legion Hall. Former village "old sweats" now living out-of-town have been invited as well as district Legion officials.

FORMER HOCKEY PLAYER RECREATION DIRECTOR

Former Peterborough hockey player Jim Munro has been appointed recreation director of Cobourg. C. Weir, and W. Leishman of the Belleville branch of the Community Programs Service of the Department of Education attended a meeting where nine applications were considered.

TRENTON REPORT SAYS POPULATION NOW 15,000

A Trenton report states the town has a population of some 15,000. Three new property boasts 11,000 while in addition there are 3,000 residents in Middleton Park. Subdivision areas total over 1,500.

KIWANIANS ATTEND LONDON MEETING

Kiwanians Al. Drysdale, Len Foxard and Charles Lusk will represent the Belleville Kiwanis Club at the Ontario - Quebec Maritime International at London, Ont., October 9 to 12. Reed C. Culp, Utah business man will be a featured speaker as will Kenneth Lebeed of Toronto. Delegates from 141 clubs representing a membership of 8,400 will participate in the various sessions. Walter Howell, Peterborough, governor of the Ontario-Quebec Maritime province district will preside over the four-day session.

MASONIC OFFICER VISITS BRIGHTON

District Deputy Grand Master Prince Edward District A.F. and A.M., E. C. Wood of this city was one of the speakers at the 100th anniversary of Trent Lodge No. 29, Brighton, recently. Rt. Wor. Bro. J. Brownlie, Marmora, grand chaplain, and Wor. Bro. Harold Mott, Belleville, president of the Prince Edward District Masters' and Wardens' Association, made presentations.

BULLHEADS PLENTIFUL IN WEST LAKE

Hoop net fishermen report good catches of bullheads from West Lake, Prince Edward county. They are reviewing good reports of pike and pickerel from their nets. This is most encouraging as anglers reported fishing poor last season.

Conga or Chicken, Rumba or Roast Your Choice When Commodore Host

Chicken and conga, roast and rumba, and turkey and tango trots will be the newest combinations offered patrons by Club Commodore.

With official opening of the club's complete kitchen facilities this week, meals with the music will be a reality for the first time in the club's history.

Club Commodore's new kitchen, finished this week, has a capacity for 400 hot meals. It has warming ovens for meat, potatoes and vegetables, a six-burner commercial range and griddle, a deep-fry unit and a commercial-sized refrigerator. Cupboards contain the club's chinaware, cutlery and glassware.

Steve Gulis, chef at the Guild restaurant for 14 years and associated with the Queen's Motel until his recent purchase of the milk bar, will preside over the Commodore kitchen.

Catering for banquets, wedding receptions, stag parties and conventions can be arranged with, or without, such other Commodore services as the orchestra, the soft drink bar and dining room.

The customer annex, which has been open for the past five months, accommodates up to 100 persons and can be rented for private parties along with kitchen facilities and catering service. For special events requiring catering for 350-400, tables can be arranged on the dance floor.

Kitchen service at regular Saturday evening dances will include short order items such as hamburgers, hot dogs, French fries, coffee and cheeseburgers.

Parent-Teacher Association Will Install Officers

An organization meeting of a Parent - Teacher Association for the Quinte Secondary school has been called for Tuesday, October 11, in the school's auditorium at 8.00 p.m.

Mrs. C. V. Coons, district organizer and Mrs. Sherk of Toronto, president of the Ontario Home and School Association, will attend the meeting and preside for the installation of officers.

At a pre-organization meeting held Tuesday the following slate of officers was nominated:

President, Mrs. F. Beesley, of Belleville; 1st vice-president, W. Slavin of Sidney township; 2nd vice-president, Mrs. Brooks Allen of Tyendinaga township; treasurer, Mr. H. Regenbal of Belleville; corresponding secretary, Mrs. Lovelace of Belleville; recording secretary, Mrs. M. Follwell of Belleville.

Five members proposed for the executive are, Mr. Currie Karlseck of Thurlow township; Mr. John Aquino of Batawa; Mrs. Audrey Finnigan of Frankford; Mrs. Carl Thompson of Thurlow township and Mrs. Dorothy Slavin of Belleville.

Quinte principal L. F. Read has issued an invitation to all adults in the area served by the school to attend Tuesday's meeting.

VLA Subdivision Lots Available For Veterans

Lots in a new, 34-acre VLA subdivision midway between Belleville and Trenton, are now available to veterans.

Announcement of the opening of the new subdivision, to be known as Bayview, was made today by William Latour, settlement officer.

The area, located 400 feet north of Highway No. 2 directly opposite Quinte nurseries, has 16 lots available. Veterans qualified under VLA establishment are eligible to purchase property in the subdivision.

Entrance to the area is via a new road from Highway No. 2. Bayview is close to Bayside area churches and school.

Interested veterans should contact William Latour at Carrying Place.

27 Cases Listed For Fall Assizes Starting Tuesday

Twenty-seven cases, including two criminal actions and two motions are listed for the opening of fall assizes of the Supreme Court to open next Tuesday afternoon in the county court house with the Honorable Mr. Justice Kelly.

The two criminal actions are on charge of criminal negligence against Leo D'Arcy arising out of a motor vehicle accident on No. 6 R.D., last spring, and a charge of bank robbery against James Orval Ross committed for trial last week on a charge of robbing the Toronto Dominion Bank at Marmora.

Thirteen civil jury cases, all of various kinds, promises action, one of motor accidents, appear on the docket as do 12 non-jury cases, including seven divorce actions.

Chamber Invites Contest Winner To Hunt Uranium

There is a television program in the United States that wants to give a contest winner a chance to find something radio-active.

"Name the Muzzy" is offering a two-week, all expense paid uranium prospecting trip anywhere in Canada to the winner of one of its regular contests.

Chamber of Commerce president P. C. McGuire has forwarded a letter to Bert Parks, program M.C., advising him of the excellent prospecting possibilities in Hastings County.

His letter states that "the area, 60 to 100 miles north of Belleville, has developed into one of the leading uranium areas of Canada. At the present time a company here has a government contract, another company has applied for one and eight other companies have carried development to a stage, where they expect to become producing mines."

The letter outlines "luxury" tourist resort accommodation in the north and assures NBC television, Mr. Parks and the contestant-prospector that "local mining men could arrange location in such a way that the prospector would be almost sure to find something."

"There is always the possibility that a major discovery could be made in this area," the letter adds.

Driver Suffers Severe Cuts In Accident

Lucas VanEgmond, 39, of John Street, Belleville, suffered severe facial lacerations early Thursday afternoon as he crashed into the windshield when the truck in which he was riding was in a head-on collision with another vehicle at Bayside.

VanEgmond was taken to Belleville General Hospital by a passing transport where his injuries were treated.

The injured men was riding in a truck driven by Alex Beaudrie, 41 Donald Street, when an approaching car driven by Theodore Kaplan, 213 Davenport Rd., Toronto, skidded out of control on a curve and crashed almost head-on into the truck. Damage to the car amounted to about $1,000 and to the truck about $700.

Obituary

ARTHUR CULLODEN

Arthur Culloden, 30 Mikel Ave., died in the Belleville General Hospital on Thursday, Oct. 6th, after having been in ill health for the past few weeks. He was in his 45th year.

The deceased was born in England, the son of Mr. and Mrs. James Culloden, and lived in Toronto prior to taking up residence in Belleville 31 years ago. He was a customs clerk at the post office.

He was a member of Christ Anglican church.

He is survived by his parents, his wife, the former Velma Florence McFarlane; three daughters, Mrs. Edward (Evelyn) Warwick, of Japanese; Miss Shirley and Miss Annis Culloden, at home; and two sons, Arthur Beverley and Ronald James, at home.

Also surviving him are a sister, Mrs. William Bean, of Belleville; and four brothers, Jack, of England; James, of Toronto; Alfred, of England, and Edwin, of Belleville.

The deceased is resting at the Belleville Burial Company Funeral Home. The funeral arrangements at present elsewhere in this collection.

JOHN McAFEE JOYNT (Renfrew)

John McAfee Joynt, of Renfrew, O.B.E. agent for many years, died suddenly in Ottawa on Tuesday, Sept. 20. He was in his 79th year.

Interment took place in Douglas cemetery on Thursday, Sept. 22.

He is survived by his wife, the former Mary Jane Craig, daughters three daughters, Mrs. J. J. (Katharine) Wood, of Norway Bay; Mrs. Allan (Eva) A. W. (Margaret) Checkley, of Toronto; Mrs. R. (Jessie) Sweatman, of Ottawa, and three sons, James S. and David G., of Renfrew, and W. of Kirkland Lake. He was predeceased by a son, J. Hugh Joynt.

SAMUEL WALLACE

Samuel Wallace passed away in the Belleville General Hospital on Tuesday, September 27, where he had been a patient for eight months. He was the son of John Wallace and Eliza Danford; was a native of Ameliasburg township, and spent his life on the farm where he was born. He was a Presbyterian and attended Burnbrae church where he was interested in the choir.

He is survived by Mrs. Wallace, formerly Jennie Hutchison; two daughters, Mrs. Malcolm Hutcheon of Hagersville; Mrs. Alfred Parker, Brownsville; one grandchildren; two brothers, Robert and Earl of Ameliasburg; two sisters, Mrs. Henry Cooke, Stirling; Mrs. Maggie Wood, Stirling; Mrs. Alfred Allin, Peterborough; one half-brother, David Wallace of Seymour, and one half-sister, Mrs. Bella Rogers, U.S.A.; one half-brother, William Wallace of two sisters. Mrs. Roscoe Wright, and Mrs. Robert Clarke, predeceased him.

Funeral services were conducted at Burnbrae church by Rev. Currens and Rev. James McAvoy of Hamilton, on Friday afternoon.

Pallbearers were: William Hinds, Elvin Pollock, Carl Clarke, Carl Hutchison, Victor Taylor, John Rannie.

Interment was in Burnbrae cemetery.

LABOR FORCE GROWS

LONDON (Reuters)—The ministry of labor and national service today announced an increase in the number of British employed in Britain. An increase of 90,000 in the number employed in August over the July figure is attributed mainly to the entry into employment of boys and girls who had left school.

Commencement Exercises At St. Michael's Academy Attract Capacity Audience

A capacity audience attended the meeting of St. Michael's Academy Parent-Teacher Association, held on Monday evening. The feature of the evening was the presentation of certificates to the graduates and prizes to the pupils, who had excelled in the various grades last year.

Very Reverend Dean Garvin opened the meeting with prayer. Mr. Paul Cleary, president of the association, presided over the first part of the meeting. Towards the end, the list of class monitors for the year was announced as follows: Social hostess, Mrs. M. J. Lynch; assistant, Mrs. W. Spinelli, Mrs. J. V. Hamilton, Mrs. James Church, Mrs. J. Brunnen, Mrs. J. W. Gist, Mrs. R. Rashotte, Mrs. C. Daugherty, Mrs. J. Walsh, Mrs. Carl Casey, Mrs. Geo. O'Brien, Mrs. C. T. Burley, Mrs. J. R. Bain, Mrs. Jack Kelly, Mrs. J. H. MacDonald, Mrs. D. E. Morris, Sister Mary Bonita's class won the attendance plaque.

VARIED PROGRAM

At the conclusion of the business, a varied program of music by Cleary called on Gary Duggan to conduct the entertainment program. Choruses by the senior girls, a piano solo by Jeanne Becker, and a song by a group of Grade Ten boys formed part of the program. Master of the evening was Reverend Father Lewis. Vote of confidence was then directed principally to the graduates but was heard with appreciation by the entire audience.

Very Rev. Dean Garvin presented intermediate certificates to the following students: Frances Amodeo, Thomas Bell, Georgina Armstrong, John Berrigan, Maureen Bruyea, Dale Burley, Donna Champagne, Joyce Clarke, Timothy Cook, Mary Agnes Donohoe, Sharon Eves, Terrence Foley, Dennis Gilbert, Owen Hannivo Kvarda, Dawn Langman, Maureen McAuliffe, Elaine McCambridge, Michael McCarey, Margaret McCormick, Marlene Mahon, Paul Gerald, Nelson Patterson, Patricia Pigden, Margaret Rashotte, Vincent Rowe, Joanne Soden, Shirley St. Denis, Everett Thompson, Elizabeth Tisdale, and Mary Trudeau.

Prizes donated by Dean Garvin for the highest standing pupil present in the Archdiocesan Catechism examinations were presented as follows: Junior examination, Donna Lee, $5.00; Dianne Grayhurst, $5.00. Senior examination, Margaret McCormick, $5; Margaret Read, $5.

Mr. Cleary presented the prizes awarded by the Parent-Teacher Association for the pupils who ranked highest in each of the grades from one to eight: Grade 1A, Catherine McEvoy; Grade 1B, Steven Manno; Grade 2, Elizabeth Doran; Grade 2B, Michele McFadden; Grade 3A, Joanne Goyer; Grade 3B, Gregorie Murphy; Grade 4A, Susan Gist; Grade 4B, Jerry Hughes; Grade 5, Jeanne Rashotte. Grade 6, Sheila Casey; Grade 7, Anne Slone. Grade 8, Lenore Morrell, $5.00.

PRIZES PRESENTED

Very Rev. R. Barrett, chairman, St. Michael's Separate School Board, presented the prize awarded by the School Board, to the pupil ranking highest in Grade 8A: Esther Bowden, $10.

Mr. R. B. Collins presented the prize of 10 silver dollars awarded the highest standing in Grade 8B: Catherine Patterson.

Mrs. A. MacDonnell presented the William and Mary Smith award, donated by her and Mrs. J. F. Darlington, for second-highest standing in each Grade 9: Arlene Lee, $5.00; Linda Shannon $3.00.

The Parent-Teacher Association scholarships for highest standing in each Grade 10 were presented by Mr. Cleary: Paul O'Neill, $25.00; John Black, $25.

Mr. Cleary also presented the $10.00 prize donated by Black's Wholesale for second-highest standing in Grade 10A to Margaret Ross. The $10.00 prize donated by the Knights of Columbus for second highest standing in Grade 10B was presented by Mr. Collins to Mary Agnes Donoghue.

C.W.L. PRESIDENT PRESENTS

Mrs. B. Burley, president of the Catholic Women's League, presented the following prizes: $5.00 to Paul O'Neill, donated by the Archdiocesan Parent-Teacher Association for highest standing in the graduating class, to John Black, a parallel prize of $5.00, donated by the Catholic Women's League.

The Catholic Women's League prizes for Home Economics were as follows: Holy Rosary School: Grade 7, Theresa Hughes, $2.00; Grade 7 and 8, Lucia Ruman, $3.00. St. Joseph's School: Grades 7 and 8, Constance Genereaux, $3.00. St. Michael's Academy: Grade 7, Monica Duclos, $2.00; Grade 8, Lenore Cooper, $3.00.

Mr. J. J. Trudeau presented the prizes which he had donated for Home Economics: Grade 9A, Helene Cox, $5.00. Grade 9B, Linda Shannon, $5.00.

Mr. E. Zabaugh, president St. Michael's Holy Name Society, presented the prizes donated by the Holy Name Society for highest marks in Industrial Arts: Holy Rosary School, Grade 7, James Hogan, $2.00; Grade 7 and 8, Robert Nolan, $3.00. St. Joseph's School, Grades 7 and 8, Barry Browning. St. Michael's Academy, Grade 7, Jerry Boyle, $2.00; Grade 8, Edward Way, $3.00; Grade 9A, Eugene McGrath, $5.00. Grade 9B, Gerald Mullin, $5.00.

The prizes for superior work in commercial work were awarded and presented by Mr. K. J. Soden: Grade 9A, Beverley Cleary, $5.00. Grade 9B, Patrick Tracey, $5.00. Highest in Grade 10, Shirley St. Denis, $5.00. Grade 10, Mary Ann Grade 10, Joyce Clemens, $4.00. Miss D. R. Ryan presented the prizes awarded for outstanding contributions to sports and for satisfactory academic work: Shirley St. Denis, $5.00; Michael Ryan, $5.00.

The Catholic Women's League prize of $5.00 to the pupil who put forth the greatest effort and received high standing in music at St. Michael's music studio, was won by Jeanne Belair, Mary Agnes Donohoe received the prize of $5.00 donated by Reverend Sister Superior for highest standing in music.

Very Reverend Dean Garvin spoke briefly to the graduates, their parents, teachers and friends. The National Anthem brought the evening to a close.

BIRTHS

CURRIE. — At RCAF Base Hospital Soest, Westphalia, Germany, September 30th, 1955, to Cpl. and Mrs. J. Maxwell Currie, (nee Mary Mikelell), a daughter, Cheri Lee, 9 pounds, 6 ounces.

DEATHS

CULLODEN, Arthur. — At Belleville General Hospital, on Thursday, October 6th, 1955, Arthur Beaumont Culloden of the late Harriett Stone, in his 45th year. Resting at the Funeral Residence of George F. Ketcheson, 30 Mikel Street, where the funeral will be held Saturday, October 8th at 1.00 p.m. Interment, Belleville Cemetery. 40-2c

BEAUMONT, William Fitch. — At his late residence, 78 Cedar Street, Belleville, October 6th, 1955, William Fitch Beaumont, husband of the late Harriett Stone, in his 89th year.

IN MEMORIAM

JONES. — In fond memory of our dad, Wilber M. Jones, who passed away October 7th, 1954.
One year today our father was called
To meet his reward above.
Gone where sorrow and pain are o'er
And taken when God knew best.
Dad, though you are very much,
His presence oft seems nigh,
But we will meet you in heaven to meet
Where no one says goodbye.
Sadly missed and lovingly by Ken, Carol Clarence, Dorothy and grandchildren.

JONES. — In loving memory of our dear husband, Wilber M. Jones, who passed away October 7th, 1954.
Since you've gone from us, dear husband,
I live in memory's garden, dear,
With happy days we've known,
Since you've gone first, and I remain
Alone with all the care.
Walk slowly down the path of death,
dear husband,
I want to know each step you take
For you will be there,
For some day, dear, that lonely road
You'll hear its call your name.
—Sadly missed by Mother.

CARDS OF THANKS

We wish to extend our heartfelt thanks and appreciation for the acts of kindness, messages of sympathy, floral tributes and spiritual bouquets received from friends and neighbors during our recent bereavement in the loss of our dear husband. Also to thank Rev. Hogerwaard, Drs. Empson and Martin, nurses of the hospital and also the staff of the Belleville Funeral Home. —Mrs. Mary Wallace and family, Jack, Jean and Beatrice McFarlane.

I wish to thank those who called on me in my illness, for fruit and cards during my stay in the Belleville General Hospital and since my return home. Thank you.
—Margaret Honeycutt.

DIAL WO 8-5725

PINKSTON & LUSCOMBE
AMBULANCE AND FUNERAL SERVICE
96 Victoria Ave. at Church Street

SHAMPOO SPECIALS
Halo Shampoo,
Two 65c bottles only 98c
Lustre-Creme Lotion Shampoo
45c bottle Free with purchase of the 75c bottle
Woodbury Castile Shampoo
Reg. $1.20
Only 59c
McKEOWN'S DRUG STORE
Dial WO 8-6773 We Deliver

CNRAA CONTEST No. 33 Commences October 21st

SAFEGUARD CHILDREN'S HEALTH AND VIGOR
Ayerst "10-D" COD LIVER OIL
with ADDED VITAMIN D
4 oz. $2.00
8 oz. $3.25
GEEN — DRUGS
WO 8-4461 FREE DELIVERY

CAPITOL LUNCH
146 Front St. Belleville
"The place where the whole family gets a fair deal and a square meal"
(AIR CONDITIONED)

ANTI-FREEZE
PERMANENT TYPE
$2.75 GAL.
WESTERN TIRE

Word Gets Around

11-Diamond Duette
Matching 3-diamond engagement ring and 6 diamond wedding ring.
$139.50
We believe that you cannot satisfy customers as we do and not become popular. It's proven every day when customers tell us we were "highly recommended".
CONVENIENT TERMS
O'CONNOR'S JEWEL BOX
212 FRONT STREET DIAL WO 8-7422

FLOOR SANDING AND FINISHING
GLEN ELLIOT
136 Dufferin Ave. WO 8-3000

NEW KOTEX SANITARY NAPKINS AND KOTEX BELTS Offer You
60 gauge 15 denier Choice of colours
Miracle S-T-R-E-T-C-H NYLONS Reg. $1.95 Value for only $1.00 pr.
Send $1.00 plus opening tab from any Kotex package or the Kotex name from any belt package to Dept. DM, Box 2080 Toronto, Ont.
KOTEX REG. TRADE MARK
DUFF'S—DRUGS
"Your Friendly Store"
DIAL WO 8-7928 WE DELIVER

DOMESTIC COAL & FUEL OIL
Let us prepare your furnace for winter
Phone WO 8-5555
REDUCING PLAN
Lets you lose weight without dieting — says Arthur Godfrey.
$3.25 per pkg.
SELDON'S DRUG STORE
WO 8-7068 2 Deliveries Daily

MOIRA-SCHUSTER LIMITED
18 BRIDGE ST. E. — BELLEVILLE
DIAL WO 8-4494
HOURS A DAY.

R. M. MITCHELL
Registered Optometrist
27 BRIDGE ST. E.
Office WO 8-3294 Res. WO 8-7763

AYDS
VITAMIN AND MINERAL

for thanksgiving weekend
enjoy the fresh
Laura Secord CANDIES
and the tasty SALTO NUT MEATS
DOLAN THE DRUGGIST
DIAL WO 2-3406 MOTOR DELIVERY

SECURITY MARKETS

Quotations furnished by BIGGAR & CRAWFORD

John D. Ryan, Branch Manager

Belleville Office — Dial WO 8-5581

Members Toronto Stock Exchange

INDUSTRIALS

Abitibi 37	
Algoma 85	
Aluminum 104½	
Atlas Steel 17	
Bell Telephone 50⅜	
Brazilian Tract. 7⅜	
B.A. Oil 30⅛	
Can. Celanese 33	
Canada Cement 34¾	
Canada Cannets 35¾	
Can. Car and F. 29	
Can. Oil 20½	
C.P.R. 21¾	
Cockshutt Plow 7¾	
Cons.'M. and S. 24¼	
Cdn. Breweries 28½	
Corby's A 19	
Cons. Paper 37½	
Seagrams 43¼	
Dom. Foundries 37	
Dom Steel 17⅝	
Dom. Stores 33¼	
Dom. Bridge 21⅞	
Ford A 134	
Gen. Dynamics 53	
Great Lakes 42½	
Imperial Oil 38¾	
Imp. Tobacco 11⅞	
Inter. Petroleum 26⅝	
Ind. Acceptance 35½	
Inter. Nickel 74¼	
Interprov. Pipe 25⅛	
Inter. Paper 105	
Massey Harris 10½	
McColl Frontenac 43¼	
Powell River 56	
Steel of Canada 36⅝	
Trans. Mt. Ppl. 36	
Traders Finance 46	
Walkers 39¾	
U.S. Steel 56½	

MINES and OILS

Algom 16	
Anacon Lead 320	
Anglo. Can. Oil 555	
Ascot Metals 43	
Baska Uran 39	
Broulan Reef 151	
Bicroft 290	
Canmet 281	
Cent. Leduc 230	
Chimo 138	
Con. Sudbury Basin 440	
Cons. Howey 425	
Con. Denison 10 1-4	
Calg. and Edm. 15 3-4	
Con. Northland 101	
Del Rio 166	
Devon Leduc 135	
Dome 15	
Donalda 42	
East Metals 110	
East Malartic 221	
East Sullivan 640	
Falconbridge 26	
Faraday 203	
Fargo 220	
Frobisher 480	
Giant Yellowknife 615	
God's Lake 64	
Geco 16	
Guleh 170	
Gunnar 18 1-4	
Glen Uranium 1.72	
Headway R. L. 106	
Hollinger 21	
Home Oil 290	
Hud. Bay M. and S. 67	
Inspiration 140	
Jon Smelters 61	
Kerr Addison 18	
Labrador 16 1-4	
Lk. Dufault 300	
Lake Shore 510	
Lorado 190	
Liberal 283	
Mackeno 53	
Mentor 100	
McIntyre 76 1-2	
Meta 42	
Multi. Minerals 170	
New Delhi 101	
National Expl. 84	
Norgold 21	
Normetal 670	
Noranda 56 1-2	
New Bid 33	
Okalta 205	
Opemiska 760	
Peruvian 233	
Quebec Pet. 11 1-8	
Preston 685	
Quebec Copper 360	
Quemont 25 1-4	
Radiore 170	
Rix 106	
Rayrock 185	
Silver Miller 110	
Sherritt Gordon 880	
Steep Rock 12 1-2.	
Sullivan 810	
Trend 22	
Triad Oil 585	
Trans Era 33	
Tombill 78	
Tech Hughes 295	
United Asbestos 715	
United Oils 160	
Ventures 39 1-4	
Waite Amulet 15 3-4	

TORONTO STOCKS

TORONTO (CP)—Stock market prices eased narrowly for the second lay during late morning trading on the Toronto exchange today.

Most industrial categories moved down although papers notched several fractional advances after a dull opening. Steels and motors headed the decline. Scattered gains showed in utilities, financial institutions, manufactures and miscellaneous issues.

Equities headed lower issues, off 58 to 45. Ford A dipped 3 to 134. Cdn. Oil lost 1⅞ and Royal Bank 1⅛.

Better issues included Canada Permanent Mortgage, up $4 to 95. Other advances were almost entirely small fractions.

International Nickel, off 1⅞ led senior miner lower. Operations Sherritt and Normetal eased 25-35 cents. Gaspe Copper was down $2 to 31.

Cassiar, Grandue, Silver-Miller, Violamac and United Asbestos moved up a few cents. Guleh added 11 to $1.68 in a quiet uranium group.

Lightly easier golds included Beatlie - Duquesne, McIntyre and Thompson-Lundmark.

Calgary and Edmonton, Bailey-Selburn, Triad and Central Explor ations lost between 25 and 50 cents among western oils.

PRODUCE MARKET

TORONTO (CP) — Churning cream and butter print prices were unchanged here today.

The egg market was unsettled with offerings light for a quiet demand.

Quotations, provided by the Dominion department of Agriculture: Eggs, in fibre cases, graded: A large 63; A medium 53; A small 33; B 39; C 28. Wholesale to retail: A large 68; A medium 58; A small 38; B 44; C 33.

Butter 1 cl d s: Ontario, first grade, tenderable 38; non-tenderable 37½ (nominal); western 38½ (nominal).

GOVERNMENT BONDS

(By the Investment Dealers' Association of Canada)

OCTOBER 6, 1955

	Bid	Asked
Govt. of Canada Bonds		
July 1, 1956	99.93	100.13
Dec. 1, 1956	99.26	99.51
Dec. 15, 1956	99.50	99.80
May 1, 1958	98.53	98.83
May 1, 1959	99.80	101.16
Jan. 1, 1956/59	99.90	100.10
June 1, 1957/60	99.90	100.10
Feb. 1, 1950/62	99.87	100.10
Feb. 1, 1958/63	99.87	100.10
June 1, 1961/66	99.20	99.75
June 1, 1951/66	100.00	100.30
Sept. 1, 1967/68	99.25	99.75
June 1, 1974/76	99.25	100.00
Jan. 15, 1977/78	99.25	100.00
Oct. 1, 1979	99.25	100.00
Perpetuals	100.00	100.00

NEW ENLARGED

Watch & Clock

REPAIR SERVICE

The addition of Mr. Mike Delahaye, expert repairman to our staff will enable us to give

EFFICIENT & FASTER SERVICE ON WATCH & CLOCK REPAIRS

O'Connor Jewel box

"Air Conditioned for Your Comfort"

215 Front St. — Dial WO 8-7422

Weekly Livestock Review

TORONTO (CP) — Cattle prices were steady to as much as $1.50 a hundredweight lower this week at the Toronto public stockyards. Calves and hogs were both $2 a hundredweight lower while lambs sold $1 a hundredweight lower.

Cattle receipts were some 700 head more than last week, and about the same number as the same week in 1954. Receipts from western Canada were sharply higher at 2,426 head of cattle and 1,165 calves. The westerns were mostly replacement cattle.

Shipments to eastern Canadian slaughterers were light and there were no shipments to the United States. The dressed beef trade was reported as slow and an estimated 3,000 common killers and stockers were unsold at the close.

Prices: Choice steers $20-21 with sales to $21.75; good steers $19-20; mediums $15-19; commons $12-15; good heifers $17.50-18, with some sales to $18.50; mediums $15-17; commons $12-15; bonet steers and heifers $9-12; choice bulls, yearlings $21.50-22.50, with sales to $23; good fed yearlings $20.50-21.50; mediums $17-20; good cows $10-10.50; canner and cutter cows down to $5; good heavy bologna bulls $12-12.50; common and medium light bulls down to $7.

Replacement cattle: This class was active at firm prices. The few good steers reported sold at $18-18.50, with sales to $19. A few good stock calves sold as high as $20. Medium stockers were $15-17.50 with commons at $14-16.

Calves opened at firm prices but closed fully $2 a hundredweight lower. Good and choice vealers selling at $21-23, with an odd lot at $23.50. Mediums were $15-20 with commons at $8-15. Grass calves sold for slaughter were 39-12. Heavy fed veals were slow and hard to sell.

Hogs were $2 a hundredweight lower with grade A selling at $24 with several loads out at $24.50. Sows were $1.50 a hundredweight lower at $16 dressed while stags were $13 a hundredweight dressed.

Lambs were $1 a hundredweight lower with good handyweight ewes and wethers selling at $18 a hundredweight. Bucks were discounted $1. A hundredweight while heavy lambs were discounted $2. Common feeder lambs were $14-16.50 a hundredweight. Good light sheep were mostly $7-8, with common and heavy sheep selling down to $3.

DOLLAR RATE

MONTREAL (CP) — The U. S. dollar was at a discount of 13-16 per cent, the Bank of Canada reported at noon EST today. Thursday's noon rate was 99 1-32 cents. Pound sterling $2.76¼, against $2.76 3-16.

A LITTLE BETTER . . . AND A LOT CHEAPER

BBC BELLEVILLE BARGAIN CENTRE

285 Front St. Dial WO 8-9064

They're Here!

PRE-PASTED WALLPAPERS

DO IT YOURSELF!

- NO SPECIAL TOOLS
- READY PASTED AND READY TRIMMED

JUST WET AND HANG!

SEE THESE NEW PRE-PASTED WALLPAPERS NOW!

AT

"ON THE MARKET SQUARE"

QUINTE PAINT AND WALLPAPER

8 McANNANY ST. — BELLEVILLE — DIAL WO 8-8504

OPEN FRIDAY NIGHTS UNTIL 9.00 P.M.

Resignation of Two City Members in Development Assoc. Accepted by Directors

The resignations of Alderman Jane Forrester and Chamber of Commerce president P. C. McGuire, as Belleville's representatives on the board of directors of Zone 3 of the Lake Ontario Region Development Association were accepted "with regret" by directors last night.

Both letters of resignation were accepted after an hour-long discussion in which directors sought to include representatives from Belleville on the board despite the fact that city council, by a 7-6 vote on September 26, voted not to join the association.

Mrs. Forrester and Mr. McGuire, while expressing their interest in the association's work, stated that with the city's withdrawal their position as representatives was untenable. They also stated that since Belleville had not seen fit to pay its assessment to the association, Belleville representation on the board of directors would not be fair to those communities which had paid their assessment.

EXPRESS DISAPPOINTMENT

Both retiring directors expressed their disappointment at having to resign, especially in view of the fact that Belleville's participation in the association was approved in principle at a council meeting in May of this year.

"It is unfortunate that Belleville is not in the association," said Alderman Forrester. "I hope that Belleville will participate in the future."

"I trust that Belleville will see the light next year, and will join the association," added Mr. McGuire.

Sam Gentile, of Picton, asked why Belleville did not support the association.

"Industrial jealousy in the province," was given as one reason by Alderman Forrester.

"I think too much emphasis has been placed on the industrial aspect of the zone. I think more emphasis should have been placed on the idea of co-operation to develop other interests such as tourism and publicity of the type that is common in Florida," she said.

O. W. Larry, town clerk of Trenton and chairman of Zone 3, said the creation of the area board "did not mean that industrial development of the area would be carried on by the manager."

"The manager would advise municipalities on ways to put its best foot forward," he said. "Competition for industry between municipalities would still be there."

Directors attending the meeting from Tweed, Trenton, Stirling, Napanee, Picton, Bloomfield and Wellington were unanimous in wanting Belleville to have representation on the board.

"If we are to win Belleville to the association they should be represented," said Mr. Larry, in suggesting that interested Belleville men might attend directors' meetings as observers.

19 MUNICIPALITIES IN

Directors decided that there should be representation on the board of directors from each paying municipality in Zone 3's three-county area. The area includes 19 municipalities.

Requests will be forwarded to municipalities for the names of their appointees.

It was decided that meetings of the board would be held on the first Thursday of each month at 8.00 p.m., with the November meeting slated for Napanee.

The question of Mr. McGuire's eligibility as an area director was postponed for one month.

It was announced that 72 applications have been received for the position of area manager. Screening of applicants is scheduled to begin before an executive committee meeting tonight in Port Hope.

RAWSON BUS CO. LTD.

BUS SERVICE for THANKSGIVING DAY - Oct. 10

10.00 A.M. EVERY HALF HOUR TILL MIDNIGHT

Plan . . . YOUR NEXT BANQUET

AT

Club Commodore

Now Equipped

TO SERVE . . .

- BANQUETS
- RECEPTIONS
- SPECIAL PARTIES

SERVICE AVAILABLE FOR 50 TO 350 PERSONS

Now

THE FINEST FOOD

AT

Club Commodore

FOR INFORMATION & RESERVATIONS

CALL E. J. "BUD" HAINES

WO 2-2325 or WO 8-5092

Don't Wait - - Call Now!

Newspaper Boys Have Their 'Day' This Saturday

Saturday, October 8, is National Newspaper Boy Day throughout Canada and the United States.

Newspaper boys are far too busy and far too efficient to spend a week issuing up theories by accepting congratulations on their punctuality, honesty, integrity, thrift and business acumen.

Great gains of private could be raised to the newspaper boy who, like the postman, makes his rounds unscathed by sleet, or storm, or dark of night. But most newspaper boys are too modest to accept such just rewards without a blush.

The 600,000 carrier boys who are responsible for on-time delivery of most of the 60,000,000 copies of latest newspapers they printed daily in Canada and the United States are looked up to as models of the youthful junior citizen.

And why not?

Newspaper boys buy and sell a product; work as part of a team of reporters, editors, compositors, pressmen; learn about distribution problems in summer rain and winter snow; they learn daily finance too; the problems of making ends meet between the publisher and the subscriber. They have to finance their own transportation, usually a bicycle, and in dealing with all types of people learn public relations by serving the public.

"Yesterday's newspaper boy, today's 'leader,'" is the slogan which aptly describes newspaper boys.

The Ontario Intelligencer proudly salutes the 125 independent bustlesomen called newspaper boys, who distribute its editions in Belleville and district each day.

Police Blotter

Shooting the ducks in the first instance called for plenty of effort without having some sneak thief pilfer them from the car-tired while on the way home.

That's the complaint of Thomas Lucas, R.R. 8, Belleville, who last night had three ducks stolen from his car while it was parked in the Canadian National Railways station area.

A group of juveniles in search of pigeons had their fun cut short when a resident near the York Trading Company premises notified police that boys were on the roof. In the belief that a breakin might be imminent, police made a check and learning of the circumstances advised the boys to be on their way home.

A window peeper was reported in the Grier street area, while police were told also that the Tabernacle church had been entered Wednesday night. Cupboards and cabinets were found ripped open but nothing was reported missing.

NEW KOTEX SANITARY NAPKINS AND KOTEX BELTS Offer You

60 gauge 15 denier Choice of colours

Miracle® S-T-R-E-T-C-H NYLONS

Reg. $1.95 Value for only $1.00 pr.

Kotex

*REG. TRADE MARK

Send $1.00 plus opening bid for easy Kotex package or the Kotex name from any belt package to Dept. DM, Box 2080 Toronto, Ont.

LATTIMER'S DRUG STORE

"BELLEVILLE'S ONLY FABERGE CENTRE"

DIAL WO 8-5549 WE DELIVER

Inglis CANADA

APPLIANCES

- Automatic Washers
- Wringer Washers
- Clothes Dryers
- Ironers
- Electric Ranges
- Gas Ranges
- Electric Water Heaters

12 REASONS WHY YOU SHOULD BUY

MONOGRAM

Oil Heaters

Wall Furnaces

TO HEAT THE AVERAGE HOME.

1—No Smoke. No Soot

2—C.S.A. have tested the wall furnace and give it 73.8% overall operating efficiency.

3—Has stainless steel firepot and rings to withstand heat.

4—Burns a clean quiet gas flame made from oil.

5—Has a low reserve of chimney flue which avoids chimney heat loss.

6—Large door for easy servicing.

7—Can connect flue stags etc. through the doors in one piece. This means no joints in rings to cause warping.

8—Has only one fan with two impellers all in one unit. The use of ducts all in one unit it will produce approximately 2½ more heat at the same amount of oil. (b) Can save up to 33⅓ of oil by heat circulation through the home.

9—This proper and automatic fan gives you circulation without drafts and limits the air for proper burning of the fire.

10—Fine furniture styling.

11—Every unit is completely installed and checked with instruments to derive the best possible results for your comfort.

12—Live demonstrations so you may see the results of advanced engineering in Monogram.

200 GAL. OIL TANKS

Appliances and oil heating units etc. are only as good as they are installed, for this reason we specialize in special installations for economical and efficient operation of all equipment we sell.

MONOGRAM OIL HEATERS $97.50 up

BRENTON'S

CORBYVILLE DIAL WO 8-5043

Lady! now is the time to buy your COMMUNITY

save $29.40

SPECIAL OFFER

52 PC. SERVICE FOR 8

yours for only $89.95 INCLUDING CHEST

REG. OPEN STOCK PRICE INC. CHEST $119.35

LADY! This is a perfectly fantastic value—a truly magnificent chest and Community the finest, most wanted silverplate. Come to our store and choose the pattern you like best.

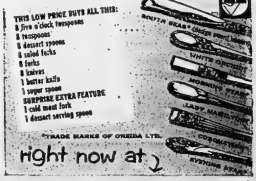

THIS LOW PRICE BUYS ALL THIS:
8 five o clock teaspoons
8 teaspoons
8 dessert spoons
8 salad forks
8 forks
8 knives
1 butter knife
1 sugar spoon
SURPRISE EXTRA FEATURE
1 cold meat fork
1 dessert serving spoon

TRADE MARKS OF ONEIDA LTD.

right now at

$8.95 DOWN — $2.00 WEEKLY

RONALD-KEEL Jeweller

DIAL WO 8-7783 296 FRONT STREET (AT VICTORIA AVE.)

THE ONTARIO INTELLIGENCER
Ontario Established 1841 — Intelligencer 1857
Published Daily by
THE ONTARIO INTELLIGENCER LIMITED
Belleville, Ontario, Canada

Subscription rates:
By carrier in Belleville: 25 cents per week
By mail in Canada: $9.00 per year; $4.75 for 6 months; $2.50 for 3 months
Rates to U.S.A.: $9.50 per year
Member of The Canadian Daily Newspaper Association; Member of The Canadian Press Member of the Audit Bureau of Circulations

PRIMARILY A POWER PROJECT

The growth of Ontario Hydro's massive works on the St. Lawrence, attended by an abundance of intelligent news releases, is proof that the real benefits of the seaway power project for the most part will be those bearing directly on the development and use of power.

Frustration of the project for more than 40 years, and continuous reference to it as a "seaway" project, tended to keep the power aspects in the background in the public mind. The glamor, romance and charm of the scheme seemed to be attached to the prospect of the world's ships sailing into the inland seas of North America. Like the tide, sentiment for the seaway ebbed and flowed since the turn of the century.

What clinched the seaway as a reality was not the necessity to provide access to the Great Lakes from the ocean. The seaway will be a reality because solution of Ontario's power shortage is a necessity. The seaway itself will be one of the first by-products of the development of power.

Damming of the river will produce artificial lakes which will eliminate the swirls and current which are the greatest obstacles to navigation. Locks built near the dam sites will overcome the drop in the river by raising and lowering ships up to 14,000 tons. Eighty per cent of the world's ocean-going merchantmen will be able to navigate the St. Lawrence when the 800 by 85 by 30-foot locks are opened.

Far more beneficial to both Canadians and Americans than the seaway will be the hydro electric power generated by the 32 turbines which eventually will supply more than 1,000,000 horsepower to each of the co-owners of the great $600,000,000 works.

The story of industry is one of usable power.

Coal and oil have spawned the great industrial communities of the world. More recently hydro power has been a basic fuel in the development of industrial might. Such outstanding examples of the development of industry near great hydro sites as Arvida and Kitimat clearly emphasize the importance of electricity as a primary source of power in any modern industrial complex.

Even before hydro electric generators start turning, electric power projects contribute to local prosperity. The size of generating projects and the duration of construction bring substantial benefits to adjacent areas. When lower lines start feeding power to neighboring communities, industry, expansion and prosperity follow. Power makes mass production possible and production means real, tangible wealth.

The cofferdams and tower lines appearing on the St. Lawrence are the real signposts to progress.

The St. Lawrence project is a power project, first and foremost, and a seaway only because things worked out that way.

INVESTMENT POSSIBILITY

If Canadian life insurance company executives are discovered, these days, poring over documents pertaining to the possibility of establishing branches in Sweden, the explanation is simple.

Goegran Hartzell, a 26-year-old truck driver, tried to commit suicide. He attempted to crash a stolen plane into his estranged wife's house, jumped out of a third-floor window, crashed his car over a cliff, jumped into a river and tried to jump out of a hospital window before police arrested him as a menace to public safety. How anybody, or anything, could menace the safety of a Swede if they are all as durable as Hartzell is a point which the prosecutor may have a little difficulty explaining to the court.

Meanwhile, though, a life insurance company in Sweden should be regarded with the same attractions of King Solomon's mines, Fort Knox and a mouse pasture which gives geiger counters delirium tremens.

BULLY FOR SCIENCE

Oh, fine!
Science is the thing.
From Chicago comes a report that able men have found a way to treat severe burns in children without bandages.
This, it is said, will "be potentially important in any atomic warfare."
That is the civilized man for you, always so kind and concerned about little children.
Soon as his scientific discover a way to burn them by the thousands, some other scientists find a way to cure these burns in a third or even a quarter of the normal long-range period.
"Suffer little children . . . ." Yes, suffer.

INHUMAN PUNISHMENT

Manhattan's hoodlums have been keeping out of mischief recently.
The Yankees and the Dodgers get the credit.
According to Assistant District Attorney John A. McAvinue, the reason why the number of public court cases dropped by two-thirds was that "the world series had the ne'er-do-wells nailed to radios and television sets."
There will be some who will consider this inhuman treatment, even if one does not take the word "nailed" literally.

JUST FOLKS

(Copyright 1955, Edgar A. Guest)
By EDGAR A. GUEST

"OLD MAID"

Time was when I was small we played
A simple game we called "Old Maid"
We'd match the cards, and would be glad
To help the one without a mate
Who held it, was it he or she,
When, at the end the "Old Maid" was free.

But that a boy could be one, too, Seemed strange to all. And, I should say,
"Twould be considered so today.

That merry game was played for fun.
An hour of it, and it was done.
But time goes on with bounds and leaps
And life's long game is played for keeps.
Great is the loss of man when he
At last the "Old Maid" has to be.

Mr. R. J. Graham has close to forty factories manufacturing vegetable products in New York State, in addition to numerous factories operating in Canada.

Mr. Carl G. Conger of Ottawa, formerly of Belleville, is spending a few days in town.

P. J. M. Anderson, barrister, Crown Attorney for Hastings County, died after a brief illness at his home here at the age of 68 years. He was appointed Crown Attorney and Clerk of the Peace in 1894 in succession to the late George F. Henderson. For five years, 1887 to 1892, he represented Ketchewan Ward in the city council. He was a member of St. Andrew's Church and a Liberal in politics. He was called to the bar in 1878 and began practice here as a partner with the late Senator Bolton.

50 YEARS AGO

Oct. 7, 1905

The steamer Armenia went from here to Trenton this morning to take on a large shipment of apples.

The passenger steamer Hamilton called at this port this morning on her down trip.

The steamers Niagara and the steamer Ella Ross took on large shipments of apples today at this port.

The street parade today at noon of the West Methodist was excellent and was witnessed by a large number of people. The show will be presented at the opera house this evening.

Iron pyrites are being shipped by the British American Development Company from the mine at Queensboro.

Operations will likely be resumed shortly at the Atlas Mine, Deloro, which is rich in gold and arsenic.

Hickory nuts are very plentiful this fall. Old time wealthy prophets state that this means a hard winter will follow.

Must Watch St. Lawrence

(Brockville Recorder and Times)

The London Free Press asserts that the Thames river is one of if not the most polluted rivers in the province of Ontario. We sincerely hope the authorities there are successful in cleaning up the Thames—its area is proud of the fact that it has one of the most polluted rivers in the province.

As yet, we in this part of Ontario are able to boast that the St. Lawrence is a relatively pure river, but increasing development along its shores dictates that extreme vigilance must be exercised to keep it so.

OFF THE RECORD

By Ed Reed

"For the last time I'm telling you . . . stay-away from that lever!"

LOOKING BACKWARDS

GLEANINGS FROM OUR FYLES OF BYGONE YEARS

20 YEARS AGO

Oct. 7, 1935

Miss Maude Parker has returned to her home here after visiting Mr. and Mrs. Herbert Greatrix, Cherry Valley.

Mr. and Mrs. W. A. Ketcheson of this city and Mr. and Mrs. Bonnar of Toronto were recent guests of Mrs. E. E. Ketcheson, Frankford.

Mrs. L. A. Russell of Ottawa is visiting her daughter, Mrs. Neelands, in this city.

Mr. L. B. Byles, Thornhill, former motor traffic officer in this district and Mrs. Byrles, are visiting friends here.

Miss B. Perrin of Kingston was a week-end guest of Mr. and Mrs. Lee Kennedy, Wharton Street.

Mr. and Mrs. George Chisholm of Foxboro, celebrated the 49th. anniversary of their wedding at the home of their daughter, Mrs. Charles Aikins and Mr. Aikins on Bridge Street, Wednesday. Miss Mamie Spafford of Foxboro was also a guest at the celebration.

30 YEARS AGO

Oct. 7, 1925

An agreement is under consideration by the city council to place the gas works in the control of an English company for a term of 30 years. Mr. J. Hadley Yates is here representing the company which is interested in the transaction.

The Honor Judge McLean of Picton presided at the sitting of the county court here today.

Mrs. G. A. Dale of London, Ontario, is the guest of her brother, Mr. Stephen Cross, George St.

They really had good catches years ago. Yesterday, to this item from our file copy at this time in 1895: Messrs. Harry Day, and Lindsay Hamilton had a rare day of sport amongst the plover and snipe yesterday; their bag numbered 118 birds for the day.

40 YEARS AGO

Oct. 7, 1915

Mr. and Mrs. Martin Conlin, Everett Street, celebrated recently the 25th. anniversary of their wedding. They were married in St. Michael's Church here on Oct. 2nd., 1865 by the Irish priest, the Rev. Father Brennan. Mr. Conlin is 75 years of age and Mrs. Conlin is 73 years of age. They received the congratulations and good wishes of many friends.

TODAY'S TALK

By GEORGE MATTHEW ADAMS

ETERNITY IS NOW

We talk of big things as though they were far and away—something Eternity that may have existed billions of years before any humans appeared on this Earth is Eternity, and so is each human being now upon it. Eternity is now—just as each day is a part of the all in existence.

We were not just tossed upon this Earth for no purpose whatsoever. Who is to be adequately measure the influence of a Socrates, a Rembrandt, a Lincoln, or an Edison? There is nothing new about thoughts. I have the thoughts of Confucius and Socrates, published in a book in my library, expressed over 5,000 years ago!

Eternity is here and now. Every breath of ours is a part of it, as is every movement in Nature, every phase call, and every expression, whether we use an instrument, or within the heart. Eternity is on the wing, even while you read these few words. Such a thought should inspire us to live our best, regardless of the part of it.

I used to hear a song sung in which the question was asked, "Where will you spend Eternity?" I did a great deal of thinking about this song and used to wonder where Eternity was going to be longer troubled. I am a part of Eternity right now, and always have been.

Eternity is God's endless highway, and we are on it, ever traveling. Our destiny, however, is in His hands. We have no need to be concerned about the final destination. Each of us is an errand runner. May all our messages be good ones.

Elephants Pull Plows

(Timmins Daily Press)

For untold ages, wild elephants roaming the jungles of the Himalayan foothills, left their annual migrations have terrorized the peasants as they did. Indeed these tragically devastated areas of trampled crops and uprooted fruit trees.

Even without this devastation, agriculture in India already has suffered from the handicaps of primitive methods and equipment including inadequate plowing facilities.

A new era has, however, dawned for India, with national and state governments, under the impulse of freedom and responsibility, seeking better methods.

So the devastating elephant herds are being rounded up, trained, and used as tractors.

A three-year preliminary operation in Uttar Pradesh consisted of experiments with different types of plows to devise a plow sufficiently large and powerful enough to need an elephant to pull.

Now the famed elephants are successfully pulling over-sized plows on government farms and agriculture in Uttar Pradesh is looking up.

According to government officials, plowing by elephant is cheaper than plowing by tractor for even with the latter's high fuel costs the elephants are cheaper to feed, in the tropical areas, from the various states of India passed under the British raj, the mighty elephant was used in the battle, serving the purposes of the modern tank, artillery piece and truck for defence and opening the way for the infantry's advance.

The change from living tanks to living tractors is, we suppose, generally typical of a reawakened India.

Crime Drops Due Religion

(Montreal Gazette)

Some people have been inclined to dismiss the recent wave of religious interest as something that does not touch everyday life.

An interesting answer to those views is to be seen in a survey of an unexpected source. It comes from the Federal Bureau of Investigation in the United States.

There has been a recent drop in crime in the United States, reversing a seven year rise. Interviewed by the magazine, "U.S. News & World Report," Mr. Hoover was asked: "Do you see in it any significant change in religious activity that interest all the more impressive.

Strength for the Day

DR. EARL L. DOUGLASS

BEST OF ALL CENSORS

The question is often discussed as to whether or not we should have legal censorship of plays and books.

Certainly almost every parent today agrees that the restraint put on the motion picture industry is wholesome because it does not cause quite young children and teen-agers to see certain types and forms of motion picture theatres. As regards censorship of books, the question and art, the difficulties which always surround any form of censorship, however, in this course there is a present censorship. Quite a few people are reading prison sentences today for having composed, printed, and furtively distributed obscene pamphlets. No one would say that such censorship is wrong, but where will be the line drawn between the obviously evil and the perhaps evil?

In reading some modern books and plays I am inclined to think some people are sent to jail for distributing what is considered obscene literature and other people are allowed to write $3.50 novels which are almost as bad as the stuff which sends Lee smut artists to prison. Also as one hears in the theatre lobbies some of the utterly incredible lines and observations of certain people enjoying these lines and calling the production artistic, one is definitely disillusioned.

Legal censorship is certainly not the whole answer to the problem. I had that there is no other way out. Literature and stage echo back the public viewpoint and when that is aroused public conscience is the best of all censors.

Elephants Eat Expenses Paid

(Kingston Whig-Standard)

Fishing in Ireland is a famous sport and the Irish are notable fishermen. Anglers who angle they want game fish and scorn coarse, sluggish and inanistic types. The result is that trout and salmon in the rivers and lakes of Counties Cavan, Leitrim, Longford and Roscommon are scarce, but pike, roach, perch and bream are plentiful.

This situation was a challenge to Eire's salesmen of tourism—or tourist — touters, whichever phrase you prefer. The Irish Tourist Board noted that in England there are "three million anglers who casual or occasional coarse fishing. There are simply not enough fish to go around." So that Board asked the English Federation of Anglers to send a sample Irish fishing (pike, not trout). In the last several weeks of summer selected groups of English anglers were sent to Eire to fish—all expenses paid.

Says an official of its Tourist Board: "Reports are said to be favorable, the English anglers particularly admiring the fighting qualities of Irish fish." It would be a sad kind of illness being treated in a hospital will hardly understand the observations of the physician who attended one of these home deliveries (most of his patients still have their babies in hospitals):

"The mother is in an atmosphere where she feels safe" (a hospital), "where, of course, she is safer than she would be in a home" (still), "She falls out of the troubles of the situation herself, not helpless in the strangeness of a hospital."

Mothers whose babies are born at home, quite clearly, have less anesthetic than those who have hospital deliveries. This is understandable — the poor creatures who regard childbirth as a dreadful ordeal clutch at any thing that will dull consciousness or (Call if area recently to make who regard childbirth as a "beautiful experience," "the greatest physical and emotional event of our lives" or "a religious experience" usually "tell no need for" anesthetics.

After all, I must confess I have never had a baby, so I can merely report what mothers say about it. But I feel sorry for the husband — I mean the male who hermits any so-and-so rules, regulations, taboos or make-believe decency or modesty to prevent or excuse him from sharing in the birth process of his wife in his wife in their home. Hearing the baby's first cry and seeing the baby cuddled in mother's arms is the greatest emotional experience a man can have, I can tell you. It strengthens the marital bond and fortifies the manly fancy. When he cows, is horribly frequent in Yankeeland.

Personal Health Talks

By DR. WM. BRADY

Childbirth Is Not An Illness

In Natural Childbirth (Williams & Wilkins, $2) the author, Helen Heardman, mother of two children, the first when she was 37, says labor is physiological and unobstructed and the mother reaches climax of the actual birth fully conscious, confident and joyous. She also says that it is not often that anesthesia or analgesia will be required, but it must be available and offered, though never forced; that is, the mother herself decides whether she wants it.

The movie star Coleen Gray, who had her baby at home the natural way, said:

"The anesthetic . . . you can administer yourself if you wish. Knowing that you can have the anesthetic at any time you want it — you don't want it! At least I didn't. But the fact that it is available is assurance against being tense. You can relax."

In Childbirth Without Fear (Harper and Bros. $2.75) the author, Grantly Dick Read, M. D. said:

"Most doctors today would scorn the idea that labor can be a pleasurable experience."

Yet, at Dr. Read himself has demonstrated not only the mothers but also the babies are happier at home than they are in a hospital.

You poor creatures who regard childbirth as a kind of illness best treated in a hospital will hardly understand the observations of the physician who attended one of these home deliveries (most of his

Letter to the Editor

Food Prices

Editor,
Ontario Intelligencer:

This reader is not a farmer, but I have a vital interest in the precious metals that my husband send in to the market-place. My concern is colored by the related facts that (1) according to the statistical experts (at Ottawa), the average industrially-employed Canadian expends 24 cents of his take-home-pay on food; and (2) that I spend 24 cents of my husband's money for food.

Thus I am directly involved, personally, in the primary producers.

Only a tiny percentage of Canadians in town and city seems to be aware of the fact that, in the general scene, it can be said that the price of the farmer's products has gone down, but the farm gate and the pavements. It costs real cash to farm in 1955; yes, real dollars and cents. The process agricultural products. It reremember a surgically, last year's gross income for Canada's farmers ranged around $2,400,000,000. This is the figure which runs away with most of the spot-light; the "food dollar" which ends up sending about 47 cents back to the farmer. It seems to me that the other 53 cents should be taken apart, by the people with the facts and figures, and literally plowed into the public mind. As we see the picture, it is decidedly unjust to beam all the blame for so-called "high food prices" at the farmer.

FAIR DEAL.

Fire Dance Did Trick

(San Francisco Chronicle)

Occasionally, modern science is chastened and humbled by the skills of people who have not had its heels by what it has regarded as the superstitions of more or less backward peoples.

It now appears that the time is ripe for science to do some investigating among the pink desert rats of Arizona and New Mexico might turn up something quite rewarding. That is the implication of the recent performance of some peaches and Yuma, members of tribes now held in high esteem for their zeal and skill in fighting forest fires in the mountains of their tribesmen, brought into the Yreka, California, area at the request of fire thereabouts, found some time and their hands while awaiting transportation.

So they danced. They danced all night. They danced in ancient and traditional rain dance.

And the rain fell.

The rain, weeks ahead of custom and expectation, vastly improved the chances for elimination that also raised a question. How did the Zuni and Yuma get it to work—without silver iodine or other cloud seeding devices?

If, as scoffers suggest, the wily Indians had foreknowledge of a weak storm blowing down from the Oregon coast, how did they get it, and whether offshore or airborne, weather balloons, aneriodographs and wet and dry bulb thermometers?

It could be, of course, that the "food dollar" is cheaper than the whole history scoffs at that possibility.

Definitions

(Fort William Times-Journal)

One's knowledge must be wide to make sense out of items found in the mail for dictionary of the annual meeting of the National Safety Council in Chicago next month. For instance, how many run-of-the-mill readers know what a dingleberry is? Or that peroxide bleaching can be dangerous?

In this part of the country several editors have the added to the second question. That is hazard in the paper industry, fewer need to know about dingleberries. They are the flying particles of hot ferrous metal that fall in welders' ears.

THE PACKSACK

By GREGORY CLARK

Hearty eaters, especially if they are lone wolves like bachelors, gipsters, have developed enchantrance and travelling salesmen farmers. I wonder whether why they are not invited back to some of the busiest tables of their experience. It is because one don't use their heads. They have no eye to the future. They see good food in front of them, or within reach; and gather ye rounders while ye have been.

Eternity is God's endless highway, and we are on it, ever traveling. Our destiny, however, is in His hands. We have no need to be concerned about the final destination. Each of us is an errand runner. May all our messages be good ones.

her potato, please, and a little on the meat. And would you mind just passing the piece of bread in the platter gravy?

They belong to! Three she could scoff of, reminding the carver not to forget the undercut. And as for walnut pickles, she would dish out the first time round, and two more if asked. Then, because off each walnut would she clip, but stuff a half into her mouth as often as she changed an eye for a end in the family that once we all saw her put a whole pickled walnut into her mouth, neat!

A great old gal she was, rolling her eyes, hitching about in her corsets as the meal progressed, making the room seem smaller as she filled it.

From roast beef, we retreated to roast chicken; but that was worse, because she always reminded the carver about the oyster. If he'd been a real gent, he'd have given them both. And she loved white meat, but not the skin, and not the dark. And plenty of dressing. And would you pass the gravy boat, please?

Three or four times it would go round.

When she had stuffed herself out of her league, she used to tell other members of the tribe that she couldn't understand why we no longer had a real servant for an occasional bite to eat.

SCOTT'S SCRAP BOOK

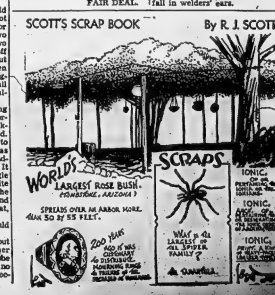

By R. J. SCOTT

Municipal Finance Problems Recognized by Conference

OTTAWA (CP)—Representatives of Canadian municipalities, happy at having had a say at the federal-provincial tax conference, believe the two senior levels of government have taken recognition of municipal financial problems.

They hope that provinces will benefit from the next federal-provincial tax arrangement so that more money can filter down to the municipalities.

About a score of municipal representatives were members of provincial delegations at the four-day tax conference which ended Thursday.

Mayor J. David Stewart of Charlottetown, a member of the Prince Edward Island group, said municipal representatives made a solid contribution to the conference.

"The fiscal problem of local governments in part and parcel of the fiscal problem common to all governments and cannot be resolved in a vacuum," he said in a statement.

Mayor Stewart, president of the Canadian Federation of Mayors and Municipalities, said the discussions had resulted in no specific commitments to municipalities but the senior governments had been made aware of municipal problems.

A member of the Ontario delegation said the federal government is to submit new proposals "which undoubtedly will provide increased revenue for the provinces."

Mayor R. M. Simpson of Arnprior, president of the Ontario Association of Mayors and Reeves, said in a statement:

"It is realized that the federal government is to submit new proposals which undoubtedly will provide for the provinces and which in turn should show a benefit to the municipalities. . . ."

"A measure of financial relief to (Ontario) municipal governments is in sight if the federal adjustment to the tax structure is such that increased revenues are available to the provincial governments."

Ontario municipalities then could "reflect the benefits by avoiding increases in municipal taxes," Mayor Simpson said.

Troopers Stop Hitch-Hiking Trip to Florida

WILMINGTON, Del. (AP)—Margaret Ruth Hobbs and Linda Elisabeth Huntington, both 15, and Karen Leona Hawkins, 14, of West Hill, Ont., had nearly reached the halfway mark on their hitch-hiking trip to Florida early Thursday when they were interrupted by state troopers at Bridgeville.

The girls admitted to the dubious honor of the destination was the sunny south and said they had run away from their homes. Police communicated by teletype with the Canadian police and in a short time an answer was received confirming that the three were runaways.

The girls' parents said they will come to Bridgeville immediately to take them home. The three were turned over to Sussex county juvenile authorities to await the arrival of the parents.

Police in West Hill said the girls had been missing since Oct. 1. Their parents reported they were last seen together about 10:30 a.m. that day.

YANKEE WEDS ACTRESS

HOLLYWOOD (AP)—Film actress Lucy Marlow and Andy Carey utility infielder for the New York Yankees, were married Thursday night. Dr. Ray Ragsdale, superintendent of the Los Angeles Methodist district, performed the double ring ceremony at the Hollywood First Methodist church.

Health Insurance Scheme Fails to Get Endorsement

OTTAWA (CP) — A national health insurance scheme has failed to get general endorsement at the federal-provincial conference but is to be discussed at a later conference of health ministers.

The conference of government heads shunted the tricky problem to a committee, and late Thursday the committee laid plans for the ministerial meeting that might be held before the end of the year.

When the four-day general conference wound up Thursday, it had reached no decision—even in principle—on this major point on its agenda. What the last conference of ministers might do was problematical.

BRIEF MENTION

Despite much behind-the-scenes work by federal and provincial officials on health insurance, the subject came up only briefly at the conference Thursday. The conference's special committee only had about 3½ hours to debate it Thursday before the main meeting ended and it did not bring in a report.

However, federal and provincial deputy health ministers were to meet again today to draft up an agenda for the proposed ministerial meeting.

All provinces were represented at the single committee meeting, and informants said governments favoring health insurance on a national basis got some encouragement from the attitude of Quebec, hitherto regarded as frigid towards participation in a federal-provincial scheme.

SOME WERE ANXIOUS

Provinces most anxious for a federal-provincial arrangement on insurance, these sources said, appeared to be Alberta, British Columbia, Saskatchewan and Ontario. However, none made any specific proposals.

All provinces favored the principle of insurance, it was stated, but some expressed doubts about how to pay for it, and there were differences as to the scope of various stages.

Meanwhile, federal sources made it clear the central government will not go for Ontario Premier Frost's suggestion—in his tentative health plan—that the federal treasury take up 50 per cent of the cost of the opening stages of a federal-provincial-patient plan.

There is no disposition here, these informants said, to pay more than 50 per cent.

Mr. Frost has suggested the 50-per-cent federal payments on a plan that would embrace initially diagnostic, hospital and home care services.

TWO YEARS FOR ATTACK

BROCKVILLE (CP) — Robert Hawkinson, 36-year-old transient formerly of Toronto, was sentenced Thursday to two years in Kingston penitentiary. He had been convicted last month of knocking down Robert Wallace, 72, of Brockville and stealing his gold watch.

Heavy, Medium or Light Which Razor Is Right?

The Brooklyn Dodgers won the world series. That question has been settled.

But spawning from the hectic series is another question, one that probably has millions of he-men in a tizzy.

Which kind of razor suits you best, light, medium or heavy?

It doesn't matter "how're you fixed for blades?", that's a mere trifle. It doesn't even matter if you "feel sharp, look sharp, AND be sharp."

The big question is, which is the best kind of razor, light, medium or heavy.

It is worrying men about town and country.

Imagine all these years the big boss tipping the scales around 200 pounds have been disappointing their five o'clock shadow by using a lightweight razor. The midget class, around 110, have been wearied morning and night bulldozing the heavy type through twenty - four hour growths. The devil-may-care executive and newspaper types have been whittling away with a medium weight when they should have studied their problem and decided which was the correct type.

It is a sad state of affairs!

Since he was born and since the first pinky fuzz showed on his face modern man has taken his shaving in his stride. He used an old-fashioned straight blade like grandpappy, a new fangled safety like dad or a powered contraption that functions without brush or soap. Never has he gone to the trouble of balancing the gadget on the bathroom scales.

There's another gadget in this new shaving idea, too. You must hold the razor at a certain angle or you get the tall timber and miss the undergrowth. This is very important. Who wants his face to look like a freshly-plucked asparagus bed?

To get the proper angle one must become a bathroom contortionist. You place one foot in the tub, the other in the wash-basin, cant the mirror at a 45-degree angle, then look straight ahead. This enables you to round the corners without sounding your horn.

Then there's the speed to consider. Is it a plane, is it a bird?" No! It's a superspeed! So far man has removed his facial splotch with the cutting contraption in ordinary gear. Now to get the utmost in comfort and to "look sharp" he must study which speed suits his face the best.

Old fashioned razors moved over the skin in methodical low gear. The later models stepped up the pace to Intermediate. But now, it's high or nothing. It's superspeed that maked a chin hair scream "timber" as the bull-dozing whisker-trimmer zooms over the surface.

It's quite a problem, this weighty-speed question.

Prior to the world series, half-ton halfbacks looked as slick as a hen's egg using whatever razor delighted fans presented him with. Now he realizes his mistake. Big Bull Wottanutsky, fullback for Split Lip High has the pain gags after using a light weight style. Pea Wee Pullemoffsky, tenor sax player of the Podunk Prep pierrots, throws a headlock on the heavy meat cleaver.

—G.R.C.

CLEAVER-WIELDER SUICIDES

SYDNEY, Australia (AP) — A Chinese seaman jumped 80 feet to his death from the mast of the liner Nieuw Holland in Sydney harbor today after wounding another Chinese seaman with a 16-inch

It's sure to be someone you know, and they'll appreciate being remembered. And the nicest way to remember a friend's birthday is to send a Candle-Gram. Candle-Gram that shows "you care enough to send the very best." Be sure to see our large selection.

SCHWAB'S

222 FRONT ST. DIAL WO 8-3765

EXPERT FURNACE REPAIR SERVICE

Don't wait — have your furnace cleaned now!

DIAL WO 8-5525

Free estimates on repairs.

FURNACES CLEANED AND REPAIRED

THE JOHN LEWIS CO. LTD.

265 FRONT ST. BELLEVILLE

TOP SOLEX LEADER VALUE THE SOLEX COMPANY

Greet SPRING in all its glory!

Buy and plant now! IMPORTED DUTCH BULBS

This Week's Special!

GIANT MADONNA LILIES 35c, 4 for $1.00

DARWIN TULIPS 25 for $1.45 100 for $4.90

MIXED DAFFODILS All prize winning varieties 25 for $2.25 50 for $4.39

BISHOP SEEDS

Free planting guide with every order.

PUT POLISH ON THE BOY

MAKE YOUR Carrier A Better Man!

learning to SERVE

learning to SAVE

learning to SELL

. . . praise him when you pay him!

We know you will understand why you should encourage him and be interested in his business venture. These are the years when he is forming opinions and getting ideas. Everything that happens leaves an impression on a growing boy.

When he brings the news to your doorstep . . . take a moment to praise him . . . or correct him. He'll remember . . . and grow into a better man because he served you.

Handling a newspaper route is an important lesson in service . . . thrift . . . and salesmanship.

SATURDAY OCTOBER 8th IS NEWSPAPERBOY DAY

LET'S MAKE SURE YOUR CARRIER GETS OFF TO THE BEST START IN LIFE

ONTARIO INTELLIGENCER

NOW! PITTSBURGH PAINTS WITH Maestro Colours

HUNDREDS of up-to-the-minute colours IN THREE INTERIOR FINISHES!

OPEN A WONDERFUL NEW WORLD OF COLOURFUL DECORATING IDEAS!

What's your colour preference? You get the colours you really want in three quality Pittsburgh Paints for Interiors—Alkyd Flat Wall Finish, Rubberized Wall Paint and Satinhide Enamel. See your Pittsburgh dealer now.

CANADIAN PITTSBURGH INDUSTRIES LIMITED

PITTSBURGH PAINTS

BELLEVILLE STORE AT 329 CHURCH ST. DIAL WO 8-6795

BEAVER LUMBER CO. LTD. 161 CHURCH ST. WO 8-4595

COULTER'S HARDWARE 111 N. FRONT ST. WO 2-4428

HOUSTON CO. LTD. 75 ST. PAUL ST. WO 8-4428

HAIG MOTORS Limited Belleville's Busiest Dealers Bring You AUTUMN SALE of "A-1" USED CARS

To Make Room for 1956 — Trade-ins

These Units Must Be Sold!

1954 Ford ..... $1695.
1953 Pontiac ..... $1295.
1953 Chevrolet ... $1295.
1953 Dodge ..... $1395.
1953 Dodge Coronet V-8 ... $1495.
1953 Ford ..... $1295.
1952 Chevrolet ... $1195.
1952 Meteor ..... $1095.
1952 Plymouth ... $1195. Club Coupe
1952 Plymouth ... $1195.
1951 Monarch ..... $995.
1951 Chevrolet .... $995.
1951 Plymouth ..... $895.
1951 Ford ..... $995.
1950 Pontiac ..... $795.

MANY MORE TO CHOOSE FROM

COME IN AND GIVE US A TRY FOR THE DEAL OF YOUR LIFE.

HAIG MOTORS LIMITED USED CAR LOT

MARKET SQUARE PHONE WO 8-6304 BELLEVILLE

SOCIAL and PERSONAL

ENGAGEMENT NOTICE

Mrs. Thelma Morgan Haneke of Belleville, and Mr. George Haneke, wish to announce the engagement of their daughter, Georgina Marianna, to Chapman Laurent, son of Mr. and Mrs. Leslie of Pembroke, Ontario, and the late Mr. Laurent Des Rochers. Marriage to take place Saturday, November 12, 1955, at Holy Rosary church, Belleville.

• • •

Mrs. Howard French of Desoronto, who is a patient in Belleville Hospital is progressing favorably.

• • •

Attending the recent Stark-Perry wedding in St. George's Anglican church, Oshawa, were: Mrs. Neva Easterbrook and Mrs. Lawrence Ruckstuhl of this city.

• • •

Mrs. Fred Kingman, R.R. 1, Belleville, is a patient in the hospital here.

• • •

Mrs. Frank Topping and Mrs. James McVicker, of Desoronto, were among those from out-of-town attending the recent reunion of the CNA Battery.

• • •

Mrs. W. Wood, who has been a patient in Belleville Hospital, is now convalescing favorably at the home of her daughter, Mrs. Melvin Denyes, Trent Road.

Avondale H-S Assoc. Holds 'Open House'

The first meeting of the season of the Avondale Home and School Association was held in the school Tuesday evening. This meeting was in the form of "Open House" to enable the residents of the community to view the addition of two new class rooms and to meet the teachers, neighbors, architect and contractor.

There was a large attendance present. All were welcomed cordially by president Mrs. Grace Knowlton. Mrs. K. Bird presided at the piano.

The treasurer reported a bank balance of $143.66. The president thanked all who had participated at the field day which was held in June. The national conference will take place at Peterborough on October 22nd, for which credentials will be mailed. Avondale has been chartered.

Mrs. Knowlton will attend as delegate, accompanied by another member as yet unnamed.

The monthly attendance banner was won by Mr. Bird's classroom.

The great value of immunization from disease was stressed by president as she clearly stated the decrease in the death rate since immunization was introduced.

Mrs. Doris Daniels, Membership convener for the ensuing year was busily engaged in accepting membership fees.

GUEST SPEAKERS

Mr. K. Bird, convener for the present month, introduced the speakers for the evening. Mr. Valcamp, chairman of the School Board, and his colleague, Mr. Jones; Mr. Paul Wiegand, assistant architect and Mr. A. Glagras, contractor.

Mr. Valcamp expressed the mutual feeling of the community in the proud display of the new rooms which have recently been added to the school.

The speaker thanked the architect and contractor for their capability in handling this project.

Mr. Wiegand sighted the advancements which have been made in the building of new schools in recent years and Mr. Glagras expressed his thanks for being given the opportunity of building the new addition to Avondale school.

The teachers were introduced at this time: Mrs. Chapman of teacher of Grades 1 and 2; Mrs. McCoy, of Grades 3 and 4; Mrs. Carswell, of Grades 5 and 6, and Mr. Bird, principal, and teacher of Grades 7 and 8.

In the absence of the reeve, deputy reeve Mr. Byron Harder, officiated by cutting the ribbon. Inspection of the class rooms then took place. All were tastefully decorated with bouquets of lovely autumn flowers of various hues, and the hall prettily bedecked with baskets of beautiful colored leaves while the wall told the tale of the approach of Thanksgiving with a fine display of turkeys in the arms of children. Pumpkins were attractively arranged which added color and served as a reminder of "Old Mother Witch".

Refreshments were served by the teachers.

PAT WAS POOR

VANCOUVER (CP) — Walter Bilton, 22-year-old mill worker sentenced to eight years for trafficking in narcotics, delivered $1,000,000 worth of narcotics up to Sept. 11, police said Thursday. When he was arrested, $250,000 worth of heroin was found in his home, sealed in glass jars "like preserves." For this, the man described as errand boy of the underworld, received $100 a week, police said.

Weddings

TOPPING—FRINGLE

A lovely wedding was solemnized in Calvary Temple, Belleville, at two o'clock on Saturday, Sept. 24, by the Rev. Hope Smith, when Miss Mildred Anne Pringle, daughter of Mr. and Mrs. Simon Pringle, Consecon, was united in marriage to Glenn Edward Topping, son of Mr. and Mrs. Frank Topping of Desoronto.

The bride was attired in a pink satin gown with matching lace dress over satin, her veil was of nylon net studded with pearls. The bridesmaid, Miss Gerda Moon, sister of the bride, was attired in mauve chiffon with matching accessories.

George Knight, brother-in-law of the bridegroom, was best man.

Following the marriage a reception was held at Lattimer's in Belleville.

Following the reception the couple left for a honeymoon, after which they will reside in Desoronto.

BOYCE—MAGUIRE

Baskets of gladioli, asters and ferns and sprays of pink and white gladioli on the altar, made a lovely setting in St. Luke's Anglican church, Camden East, for an early autumn wedding when Miss Helen Margaret Maguire and Mr. Ronald Dale Boyce exchanged marriage vows. The bride is the daughter of Mrs. Thomas Good, Camden East, and the groom is the son of Mr. and Mrs. Clarke Boyce, Odessa.

The double ring ceremony was performed by Canon A. G. Wakelin with Mrs. Charles McCormick at the organ.

Mrs. Fred Bracken of Seeley's Bay, sister of the groom, was soloist. The full sculptured choir preceded the bridal party and sang "O Perfect Love" during the signing of the register.

The bride, given in marriage by her stepfather, Mr. Thomas Good, was lovely in a floor length gown of imported Chantilly lace and tulle over ivory satin. The strapless bodice was pleated and lace extended down over the slips into the skirt, where it was caught at a full pleat under a shirred ruffle. A long sleeved jacket of lace with a deep point at the bodice, and her fingertip veil of tulle illusion was caught to a halo of pearls and crystal pearls. Her bouquet was a semi-cascade of red roses and stephanotis with sprigs of heather.

The bride was attended by Miss Beverley Ann Maguire, her sister; Miss Shirley Amey of Kingston, her aunt; and Miss Elinor Boyce, of Belleville, sister of the bridegroom. Miss Maguire, as the maid of honor, wore a waist-length gown of pink brocaded taffeta with full skirt, and carried a semi-cascade of mauve asters to match her floral headdress. Miss Amey and Miss Boyce wore similar gowns of sea mist green, and carried semi-cascades of fuchsia asters to match their floral headdresses.

Little Miss Brenda Compton of Kingston, cousin of the bride, was flower girl wearing a dainty short frock of pink nylon net over taffeta with black velvet trimming. Her headdress and nosegay were of pink and blue asters. Master Tommy Good, brother of the bride, was ring bearer.

The bridegroom was attended by Mr. Glenn Bracken of Seeley's Bay, and the ushers were Mr. Glenn Amey, Napanee, and Mr. Garnet Compton, Kingston.

A reception was held at Shirley Memorial Hall, where the bride's mother received the guests wearing a gown of Wedgwood blue crepe and lace with clover pink accessories and a corsage of pink roses. The groom's mother assisted wearing a gown of navy blue crepe with garnet accessories and a corsage of red roses.

The bride's grandmother and aunt, in Dungannon, Ireland, sent congratulations to the couple by cablegram.

Mr. and Mrs. Boyce travelled to Niagara, London and points in the United States for their wedding trip. The bride's going-away costume was a suit of blue grey wool gabardine with dusty rose accessories and a corsage of pink Sweetheart roses. They are residing in Kingston.

Guests from Whitby, Belleville, Napanee, Addolphustown, Seeley's Bay, Kingston, Odessa and Moscow, attended the wedding.

JACKSON—LLOYD

Kingston Road United church was the setting for a pretty early wedding on Saturday, September 24, at 3.30 p.m. when the Rev. W. R. Merrick, assisted by Mr. Bruce Besley united in marriage Jean Marjorie Lloyd, of Belleville, daughter of Mr. and Mrs. Asa Lloyd, to Garfield Clayton Jackson of Kingston, Ontario, son of Mr. and Mrs. Thomas Jackson, of Desoronto. Assorted gladioli and chrysanthemums adorned the chancel.

Mrs. Miller was pianist, and Mrs. Lois Bradshaw, soloist, sang before the ceremony "The Lord's Prayer", and during the signing of the register "I'll Walk Beside You."

Given in marriage by her father, Mr. Asa Lloyd, the bride was charming in her waltz length bridal gown of white Chantilly lace over taffeta, with fitted bodice and matching lace jacket trimmed with mother-of-pearl sequins. Her fingertip veil of scalloped-edged tulle illusion was held by a headdress studded with pearl beads, and she carried a shower bouquet of red Sweetheart roses.

Mrs. Donna Jackson of Belleville, sister of the bride, as matron of honor, was attractively attired in rose colored Chantilly lace over Taffeta with matching mitts and headdress; and the bridesmaids, Mrs. Barbara Sweeting of Peterborough and Miss Shirley Parker, of Belleville, wore gowns of similar design to that of the matron of honor, the former in green, and the latter in blue. All carried crescent-shaped bouquets of white pons and trailing ivy, and wore matching headdresses.

Mr. Donald Jackson of Belleville, brother-in-law of the bridegroom, was groomsman and Mr. Francis Barton of Campbellford and Mr. George Sweeting of Peterborough, acted as ushers.

The wedding reception was held at the Front Road United church parlors, where the bride's mother received, gowned in a charcoal grey ensemble with pink accessories, and corsage of pink roses. She was assisted by the bridegroom's mother, who wore mauve with navy accessories, and corsage of yellow roses.

Following the reception the young couple left for Algonquin Park, Sault Ste. Marie, North Bay and Peterborough, the bride travelling in a light grey ensemble with navy accessories, and corsage of pink Sweetheart roses. Mr. and Mrs. Jackson will reside in Kingston, at 7 Bartlett Street South, upon their return.

Guests present from Stratford, Campbellford, Peterborough, Toronto, Havelock, Desoronto, Warsaw, Bancroft and Napanee.

Prior to her marriage, the bride was the honored guest at miscellaneous showers given by Miss Ann Hughes and Miss Shirley Parker also by the girls of the Bell Telephone Company, held at the home of Miss Betty Fulton, of Belleville.

(Kingston and Peterborough papers please copy.)

St. Margaret's Church Guild Forms Schedule

The members of St. Margaret's Church Guild met at the home of Mrs. A. Watson Monday evening.

Mrs. F. E. Moore opened the meeting with prayer. Secretary, Miss Lois Rollins, read the minutes and Mrs. R. Clarke gave the treasurer's report.

It was volunteered to look after the sale of Christmas cards Mrs. William Todd was appointed press reporter.

Further preparations were made for the Annual bazaar which is to be held the latter part of November.

An interesting program followed after which refreshments were served by the hostess.

The next meeting will be held at the home of Mrs. H. P. Wills.

Open House Held At Two Schools

Open house was held at both Queen Victoria and Sir Winston Churchill schools on Monday evening. All class rooms were open and exhibits of the children's work on display. Bouquets were displayed in various rooms and of particular interest was a display of 13 bouquets of brightly-hued flowers in Miss Tucker's class room. They immediately caught the eye as you walked in. The lavish coloring brought all the beauty and glory of the autumn season to the fore.

Mrs. A. A. Wilson and Mrs. J. Ross Bradshaw, Queen Victoria School, were in charge of the reception. Mrs. Wilson, president of the Association, extended a welcome and brought attention to the regional conference to be held in Peterborough on Saturday, October 22nd.

Mrs. W. F. Roblin introduced the grade mothers and Mr. E. Lafferty introduced the teaching staff.

Registration of the parents was taken by Mrs. Roblin and Miss O. Root.

At Sir Winston Churchill school Mrs. C. C. Powell, president of the local committee and Mrs. A. W. Rump welcomed the parents as they arrived. Mrs. Powell opened the meeting with a welcome to the parents. Mr. C. Frederick welcomed the parents and introduced the teaching staff.

Mrs. J. Brown, membership convener, introduced the grade mothers.

Mrs. D. E. Garlepy and Mrs. J. Brown were in charge of the registration of parents.

Approximately three hundred persons attended the open house at the two schools.

95 Young People Hold Fall Rally at Halloway Church

On Tuesday evening 95 young people met at Halloway United Church, Halloway, to share in the fun and fellowship of another fall rally.

At 7 p.m. the ladies of the local church served a delicious banquet which passed the approval of all present.

Rita Christie, president, extended greetings to all and introduced the members at the head table. Guests were: the Rev. C. E. Chapman, Moira-Thomasburg charge, and the Rev. R. F. Sherwin, Bay Valley charge.

Rita Christie expressed appreciation of the executive to the Rev. G. W. Minielly, who in the past several years has so capably and faithfully acted as the adviser to the executive. The Rev. H. M. Davis is replacing Mr. Minielly as adviser.

NOMINATING COMMITTEE REPORT

Report of the nominating committee was given by Ruth McMullen, and the Rev. G. J. Minielly presented the slate of nominees to the assembly. Voting was done by ballot.

The young people retired to the church auditorium for a sing-song which was lead by Monty Moorcroft.

A report on the year's activities was given by Jean Finkle, followed by a financial report, which was given by Ross Bradshaw.

OFFICERS ELECTED

Election results were read by Mr. Minielly revealing the following:

Past president, Rita Christie; president, Ralph Swan; vice-president, George Frost; corresponding secretary, Ruth McMullen; recording secretary and publication, Jean Finkle; treasurer, Glen Schermerhorn, the Rev. H. M. Davis.

CONVENERS

Social and evangelism commission, Marilyn Parks; missions and world outreach commission, Shirley Finkle; citizenship and community service commission, Don Gates; entertainment and training commission, Bryce Philp; culture and recreation commission, Evelyn Emerson and Gordon McInroy; members at large, Bruce McPherson, Mary Herron, Lorna Ray, Craig Watson and Marion Mullholland.

Beth Minielly led in the singing of a number of spiritual which created an atmosphere for the worship service which was conducted by Stirling Young People's Union.

Janet Anne Good read the call to worship, followed by the invocation which was given by Bryce Philp. The hymn "Break Thou the Bread of Life," was sung and the Scripture lesson taken from St. John 1: 1-18 was read by Marlene Moorcroft.

A story entitled "Two Thousand Miles for a Book," was read by Janet Anne Good and the meditations closed with a prayer lead by Bryce Philp.

The theme of this rally was "His Word for Our World," which is also to be the theme of Young Peoples' Week from November 13-20.

Mr. Chapman spoke on this theme and impressed upon the young people that if they are concerned about eternal life they must know and practise Christ's teachings in their personal lives.

Ralph Swan thanked Mr. Chapman for his inspiring address.

INSTALLATION SERVICE

During the singing of "Spirit of God, Descend Upon My Heart," the new executive approached the altar where the Rev. R. F. Sherwin conducted the installation service. At each officer accepted the responsibility of his office he did so by lighting a candle.

Mr. Sherwin offered a prayer for the new executive and the service closed with a hymn of dedication.

A book display in charge of Ruth McMullen provided valuable information for the various unions present.

At the close of the evening Rita Christie expressed her thanks to her executive of the past year and officially handed the presidency to Ralph Swan.

Queen Alexandra H-S Assoc. Holds Opening Meet

Queen Alexandra Home and School Association held its opening meeting on Tuesday with a fine attendance.

The new president, Mrs. Jones, was in the chair and the regular business meeting was held first.

The meeting was later turned over to the principal, Mr. M. M. Hackett, who in turn introduced and interviewed the staff. To the parents present it was an interesting evening as each teacher gave a brief discourse on his or her class activities, which was most enlightening and informative as it provided an opportunity to meet the new teachers and renew old teachers' acquaintances.

Coffee and refreshments were served by the social conveners and an informal period was enjoyed by all.

DOUG WELBANKS
BUYS Right
to
SELL Right

Thank Offering Meet Held By Jubilee E.A.

The autumn thankoffering meeting of Bridge Street Church Jubilee Evening Auxiliary was held in Bridge Street Sunday School on Tuesday six guests attended.

Mrs. Maybee and her group served supper, which was much enjoyed by all and which makes possible a feeling of fellowship among the members.

Miss Gertrude Laidler, president presided at the business meeting and opened with a reading "Be Yet Thankful," on the theme of the ten lepers who were healed and but one returned to give thanks.

Mrs. Colden agreed to do work of the corresponding secretary until Christmas. Plans were made to entertain the "Explorers" at the November meeting and also for the May Basket party the month.

Miss Daley Young was in charge of the program. The devotional theme was "A Deeper Meaning of Thanksgiving," based on events in the life of Jesus.

The hymn, solo, "Thanks Be to God," was rendered by Miss Loretta McDougall.

Mrs. Arthur Locke reviewed a chapter of the study book dealing with the Canadian Canadians and the part the church plays in the welcome. Experienced linguists meet the newcomers and give them help at the customs. They also extended an invitation to attend the church of their choice.

An adult immigrant has cost another country $10,000 to educate as a really valuable contributor even if it has cost something to bring him to this country.

Miss Lazier closed the meeting.

Women's Institute

WELLMAN'S W.I.

RAWDON — Wellman's Women's Institute convened for its September meeting at the home of Mrs. Lindsay Pollock with 18 members and also visitors in attendance.

The guest speaker was Mrs. Maurice Bell, who gave a vivid description of "The Scout Jamboree", at Niagara, which she attended.

The program consisted of readings my Mrs. John Rainie and Mrs. Wilfred Sine, Mrs. Kenneth Tompkins sang with guitar accompaniment; Mrs. Burton Morton recited a selection; Mrs. Victor Graham gave "Current Events". The hostess, Mrs. Pollock, gave a special request number; Mrs. Frederick Beckett sang with guitar accompaniment.

Refreshments were served at the close and all enjoyed a social half hour.

CENTENARIAN FLIES

BERLIN (Reuters)—Mrs. Louise Rissmann, believed to be the oldest woman in Germany, made her first air trip Wednesday—a week after her 106th birthday.

Christ Church C.C. Plans Activities

Monday evening the Contact Club of Christ church held a club auction. Lois Beeby and Marjorie Bunnett were excellent as auctioneers and the evening proved most successful as well as enjoyable.

Afterwards a parting gift was presented to club member, Beth Baldwin.

Members discussed plans for a husband and wife party.

President Marguerite Cooke announced that there would not be a meeting next Monday.

Refreshments were served by the hostesses Mary Fletcher, Lois Beeby and Doreen Mills.

BOY DRINKS WINTERGREEN

STOUGHTON, Sask. (CP)—Lyle Boulding, 2, died Thursday at his farm home near here after drinking a bottle of oil of wintergreen. His parents said the boy obtained the bottle by opening a box they had packed in preparation of a move.

AN EGG GETS BAD
JUST SITTING AROUND!
EXERCISE AT THE Y.M.C.A.
A NUMBER OF ACTIVITIES TO CHOOSE FROM:
Volleyball — Swimming — Handball
Calisthenics — Gymnastics — Weight-Lifting
Basketball — Body-building — Squash
Life Saving — Family Night Swims
THIS WINTER...
"KEEP SPRY - - AT THE Y"
ADULT ACTIVITIES START OCTOBER 5th.
Special rates for groups: Business, Industrial and Clubs
RENEW OR JOIN NOW

Come To Napanee And Buy Your Furniture From The Large Selection AT
GIBBARD HOME FURNISHERS

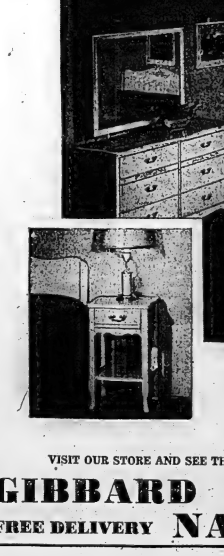

HERE IS YOUR OPPORTUNITY TO GET A FRENCH PROVINCIAL BED ROOM SUITE BY "ANDREW MALCOLM" IN WEDGWOOD NO-MAR FINISH. GRACIOUS STYLING BY EXPERT CRAFTSMN. DOUBLE DRESSER, CHEST, BED AND NIGHT TABLE.
ORIGINALLY $499.00
WEEKEND SPECIAL . . . $399.00
VISIT OUR STORE AND SEE THE "FRENCH PROVINCIAL" DINETTE AND CHESTERFIELD SUITES.
GIBBARD HOME FURNISHERS
FREE DELIVERY NAPANEE OPEN FRIDAY UNTIL 9 p.m.

BEAUTY

By HELEN JAMIESON

PREPARE NOW FOR WINTER SKIN TROUBLES

A little baby oil patted around the eyes and lids will prevent dryness and resultant squint lines during cold weather.

With cold weather practically around the corner it's time now to condition your skin against the ravages of icy winds and overheated apartments, both of which are intensely drying.

Dryness and wrinkles go hand in hand, so give your face plenty of lubrication, using your favorite cream and being faithful to every night—and b...lining Now. Don't wait until the dryness has already appeared. If your skin is inclined to be dry at all times, an extra dab of night cream around the eyes will take care of any squint lines which may be lurking there.

For elbows, knuckles, knees and heels which also tend to become rough and red under winter weather conditions, it's hand cream—and plenty of it. Or you may prefer to use one of the many fine lanolin preparations which are a fine antidote for skin dryness.

Don't think that if your skin is inclined toward oiliness that you needn't worry about the effects of weather. Icy weather and steam heat can dry out the oil in your skin, too. However, you may not need the heavy creams and oils which the dry-skinned girl requires. Baby oil might be just your dish.

After a warm bath, during which you scrub your face, neck, elbows, arms and hands with a soft complexion brush, massage all these parts with the baby oil. A few drops is enough, but smooth them well into the skin, with a rotary motion until there's no oil film left.

A few drops of the oil dabbed about the eyes and lids will do for the oily-skinned girl what the night cream does for the dry-skinned one.

At this time of the year it's also wise to give your lips some added attention. Chapped lips are certainly not a beauty asset, and don't think that you can conceal them with lipstick since lipstick will not blend smoothly over rough lips. At night, then, use one of the many fine pomades on the market as a preventive measure. These come in red, pink and...white. The white is preferable for night use since it will not stain sheets and pillow cases. But, if your lips are unusually dry, you might use one coat of the pink or red under your regular lipstick when going outdoors. In severe cases of chapping use a special lip emmolient, which you can procure at any drugstore, so that your lips will retain their youthful softness.

ADVICE to the LOVELORN

By BEATRICE FAIRFAX

THE FIRST STEP IS TO TELL YOUR FATHER

Dear Miss Fairfax:

When I was 18 years old, both my parents were killed in an automobile accident. I spent the next year with a great-aunt, but she died and I was sent to a state home, where I spent nearly two years.

Then I was adopted by a friend of my parents, a widower with a 25-year-old son, who had just recently heard of my parents' death. He took me to live with them in a small town in another state. I was 15 at the time.

These past two years have been the happiest of my life. I have grown to love this man as my own father, and my new brother and I became the best of friends. At least that's the way it was at first.

But soon Davey and I realized we were falling in love. We tried to tell each other that it was only because we were each other so much and got along so well together. We even tried not seeing each other for weeks at a time, but that wouldn't work.

Soon it all became too much for both of us, and we forgot that we were falling in love, and then became involved in an awful affair.

Now I guess we are going to pay for our sins, as I am pregnant. But the real problem is—can Davey and I marry when we are legally brother and sister? We are very much in love, and there is our coming child to think of. — D.M.

Dear D.M.:

It would not be human t o condemn a girl of 17 years, held so much tragedy, for being carried away by her need for love and a longing to be wanted. What has happened is understandable, and I have only sympathy for you.

Yet, at the same time, I cannot help feeling very sorry indeed that the man who has so betriended you, and who has given you all he you call the happiest years of your life, should receive such a shabby reward for all his kindness.

I say this, not to add to the heavy burden of guilt and remorse you are already carrying, but because I am wondering if you have already done what first occurs to me. This is, for you and Davey to go together to his father and tell him the whole story. It would not only be the only square and decent thing to do, but it would also be the very first, and most important, step for you to take in attacking the problem.

If Davey and Davey have had any idea of keeping your situation from his father because you don't want to hurt him, and trying to work it out yourselves, then I urge you to discard the idea at once. The two of you are now involved in a situation which will require far more adult experience and mature judgment than you can possibly have, and you desperately need his father's help. If he were not an understanding and warm-hearted man, he would never have undertaken the responsibility of adopting you in the first place. Therefore, I feel no one who want to give you all the help he can, and it will take the three of you, working together, to find the best way to handle the problem.

You could not legally marry in your state without his consent, but if he feels marriage is the wisest solution, then he will probably give it. Or he may want to talk the matter over with your priest or minister, the family doctor, or perhaps a family advisory service which is used to dealing with all sorts of problems affecting young people.

So go to Father immediately and be completely straightforward and honest with him. I am sure he will want only what is right and best for both of you.

Colds
Relieve Suffering Fast—Effectively with VICKS VAPORUB

A SHALLOW, rectangular cardboard box can be a fine reading stand for a child in bed. Make a V-shaped cutout in the center of the two long sides of the lid, and half-cut a line between the two v's. Bend the lid along the line, and stand it like a tent in the bottom of the box.

Copyright 1955, N.Y. Herald Tribune Inc.

Mother's Helper

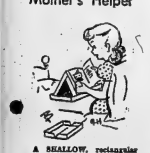

It's Pleasant Shopping AT
Williams
LADIES' WEAR and MILLINERY
207 FRONT STREET DIAL WO 8-4384
We Have A Complete Range of Dresses in
● Wools ● Videin ● Tweed ● Ridia
● Crystalette
ALL COLORS AND SIZES

Tailored Matchmates

By TRACY ADRIAN

Here's an ensemble that will be a good traveller and also a grand choice for at home wear since it consists of a pair of very beautifully tailored pyjamas with a matching cover-up robe.

The robe is in nylon tricot with two-tone contrast color piping used to define the feminine lines. The collar, the stitched cuffs and three patch pockets. It is wrap-around with a tie belt.

Matching pyjamas are worn underneath and the top has short sleeves and a patch pocket. With it are full, well-cut sleeper pants.

Readers' Friday Column

As Conducted by Mary Moore

QUESTION:

I have been going to write for quite some time to ask as I want to make these pickles for my husband. He likes sour pickles and I do mean sour. I have a recipe from my mother in P.E.I. but I don't think they are ripe enough to...seem to be able to dig up anything . . . and I'm hoping you can get this for me. . . another request is for plain ice cream. . . with crapped milk . . . and (variations) . . . I have five children. . . to supply proper nourishment for. . . they eat lots of raw carrots, beans, apples, onions and each day. . . are big milk drinkers. . . we have strict rules at the table . . . if they don't eat their potatoes . . . meat and vegetables . . . no dessert. It works . . . very fond of baked apples, milk pudding and now that fresh fruit is in season . . . peaches etc. I can vouch for the green tomato jam recipe in your column . . . my mother in P.E.I. and I have been making it for a long time . . . it is really delicious.

Mrs. Lorne F.

ANSWER:

Your long letter is charming—I assure you it is a pleasure to find what readers want.

SOUR PICKLES

Cucumbers must be freshly gathered, and to be at their best when finished, brined.

BRINING:

50 medium or 100 very small cucumbers (6 lbs.) 12 cups cold water, 3 1-4 cups salt, 6 bay leaves (optional). Wash cucumbers until thoroughly clean, drain and place in a 2-gallon crock. Mix together the water and 1-4 cups of the salt, and stir until dissolved. Pour over the cucumbers and add bay leaves (if used). Place a plate which fits inside rim over cucumbers, weight it down and clean stone. After 24 hours pour 1 cup salt on plate, but not directly on cucumbers. Keep in cool place. For five weeks at the end of each week pour 1-4 cup salt on plate, first removing any scum which has formed. (If brined pickles are to be kept without further processing a thick coating of hot paraffin should now be added.)

To make Sour Pickles from Brined Pickles, wash them 3 or 4 times in cold water. Cover with cold water and let stand 24 hours. Drain. Replace in stone crock, cover with about 12 cups cold vinegar and let stand 1 week. Remove pickles from vinegar and pack them into hot sterile jars. For each quart of pickles add 2 whole cloves, 2 whole allspice, 1 bay leaf, and 1 tablespoon sugar. Completely fill each jar with the cold vinegar. Seal.

VANILLA ICE CREAM

(Serves 10)

I think you want an uncooked

IF YOU FEEL WORN OUT... You'll wish it were
30 DAYS FROM NOW
after you read this message about your health
enerjets
CONTAIN
6 Vitamins + 3 Minerals,
+ Liver + Iron
IN 30 DAYS, ENERJETS must help you enjoy a buoyant feeling of well-being — or your money back.
Asterisk ENERJETS Box Reports You 30 Day Progress At A Glance!
This box has 30 squares. Each square contains your daily dose of ENERJETS. Take one after breakfast, the other after dinner. You needn't keep track. Vitasquare reports your progress automatically.
IF YOUR LACK OF PEP has you worried... maybe your food is CHEATING YOU
If you drag through the day feeling worn out and tired, mad at yourself, cross at others . . . you MUST FACE THIS FACT!
Whether you work in the home, on farm, factory or office, you may eat PLENTY, but still have a diet very low in VITAMINS AND MINERALS. Especially if you're a fussy eater, or eat what you like instead of what's good for you.
If your present poor diet is CHEATING on Vitamins and Minerals, consider what ENERJETS can do for you. This scientific formula has proven effective because it combines 6 Vitamins, 3 Minerals, plus Liver and Iron . . . all in two potent capsules.
You MUST Feel Better in 30 Days
You don't risk a penny to find out if ENERJETS can help you to feel better than you have in years. You should experience new vigour, a buoyant feeling of well-being, the happy companionship of family life. Money gladly refunded if not fully satisfied. Recommended for men and women of all ages, for teen-agers and children over 12.
WHEN YOU REACH SQUARE 10
...you won't have to be told how much better you look and feel! You'll notice your energy improves ... your body feels rested, your appetite improves ... you're more alert, ready for action. ENERJETS are building you, helping you feel better than you have for years!
HERE'S WHY ENERJETS COST $5.95
"You get what you pay for!" No true word were ever spoken. The potency of ENERJETS could not be duplicated for less money. It is ENERJETS you are paying the smaller amount possible for the finest product our 20 years of experience in medicines can provide.
YOU ARE PROTECTED!
WHEN YOU REACH SQUARE 30 you must be greatly pleased with your health or we will gladly return every penny you paid for ENERJETS.
THE D. A. W. CHASE MEDICINE MFG. CO. LTD.
W. H. Edwards, President
Start ENERJETS 30 Day Plan Today!
$5.95 for 60 Capsules (30 Day Supply)
enerjets
AND REMEMBER... IT'S A DR. A. W. CHASE PRODUCT

Bill Drafter Leaving Job To Become Nun

LANSING, Mich. (CP) — The woman responsible for writing the laws of Michigan for almost a quarter of a century said Wednesday she is quitting to become a nun.

Mrs. Francis F. Royce, 55, chief bill drafter for the state legislature, says she will enter a Roman Catholic convent near Cincinnati, Ohio, early next year "to serve a higher law."

Mrs. Royce, a widow for the last nine years, who has drafted 25,000 state bills, hopes to take final vows in two years, then dedicate herself to the order's nursing and teaching work.

Women's Activities

MARSH HILL W.M.S.

MARSH HILL — The October meeting of Marsh Hill W.M.S. met at the home of Mrs. David Hollinger with 11 members and one visitor present.

The president, Mrs. Leslie Fiske opened the meeting with the reading of "Thanksgiving," by Pa...Hence Strong. Items were contributed to the birthday box. The members reported sending 23 cards, one letter and making five hospital calls and one house call.

A letter was read regarding the Sectional Rally to be held Oct. 12 at Carmel. A letter from Mrs. Pierce Jones, literature secretary, regarding the "Book Shelf."

The members were reminded to bring their contributions for the "Missionary Monthly" to the next meeting.

Mrs. Fred Campbell gave a reading on "Christian Citizenship and Temperance," articles for the bale were handed in.

Mrs. Martindale was in charge of the program and was assisted in the devotional service by Mrs. Mayell and Mrs. Wylie Landen-field. After the reading of each scripture lesson a short discussion followed.

Mrs. Walter Lindenfield gave a reading on "Stewardship" and a Mrs. Farley Lindenfield a reading on Dr. Carver's favorite poem "Fixxer It Out for Yourself, My Lad."

Mrs. Darke closed the meeting with prayer, after which the hostess served refreshments.

basic recipe.

One cup sugar, 1-8 teaspoon salt, 2 2-3 cups evaporated milk, 4 eggs, yolks and whites separated, 2 cups heavy cream, 2 teaspoons vanilla. Add sugar and salt to evaporated milk and stir until dissolved. Beat egg whites until stiff. Beat egg yolks until thick and lemon-colored. Beat heavy cream until thick but not stiff and add vanilla to it. Stir together all ingredients well. Pour into freezing trays and freeze at coldest setting. After every 30 minutes until mixture will hold its shape stir mixture firmly. All of the variations you suggested in your letter may be made with this base and lemon-colored. Beat heavy cream until thick but not stiff and add vanilla to it. Stir together all ingredients well. Pour into freezing trays and freeze at coldest setting. After every 30 minutes until mixture will hold its shape stir mixture firmly. All of the variations you suggested in your letter may be made with this base and lemon-colored. Beat heavy need help with them let me know.

WONDERFUL WOOLLENS

By VERA WINSTON

The wool dress is getting better looking each season, graduating as it has from the utility class to the dressy side of things. For smart daytime wear, for a matinee or a tea, here is a delightful dress in dark brown or black menton, fine woollen. The neckline charts a nice course between high and low and has a pretty little pointed collar in front. There is a double row of self buttons below the waist line which the skirt is draped to fall in graceful side back-fullness.

think. Is mention only the time-of-arriving at an afternoon party; for example, "Tea at 4 o'clock"; also, for a cocktail party, "Cock-tails at 6 o'clock"; for a shower-tea, "Shower at 3 o'clock."

INVITATION-NOTE TO ANNIVERSARY DINNER

Dear Mrs. Beeckman:

My husband and I are going to give a dinner for about forty guests, to celebrate our Twenty-Fifth Wedding Anniversary. Is it proper for me to have printed invitations, or may I get fancy notepaper and write personal notes of invitation? I would like the guests to reply as to whether or not they are coming so that I can make definite reservations. How may I word the invitations so that effect? — R.Y.

You may properly have engrav- (but not printed) invitations if you wish . . . but these would be rather expensive for that number of guests, and would definitely suggest that the dinner is to be a formal occasion. Or you may, if you wish, write the invitations on the large, semi-engraved cards you may buy by the box, filling in the lines with the party - information, and, if you wish, in the space above the name-line, write the occasion-revealing dates: 1930-1955. On these, in the lower left corner, write:

R.s.v.p. (or Please reply to) (your address)

More personal and intimate, of course, and entirely correct, would be notes of invitation:

Dear Linda:

Bob and I have a Twenty-fifth wedding Anniversary coming soon, and of course we can't celebrate it without having you and Bill with us. On Saturday, the 17th of December, we're giving a dinner in the Rose Room of the Park Hotel, at 7 o'clock and please make us happy at once by telling us you two dear friends will be with us on "our" occasion.

Dearest love to you both, from both of us, and high anticipations of greeting you on the 17th.

Affectionately,

Rosanne

(Don't use "fancy" note-paper undignified for such an important occasion. Use double-sheet note-paper, white, no decorations, and of very good quality.)

Gift of a Lifetime
Five Guaranteed DIAMONDS
Setting is blue-white PALLADIUM
What could be finer for a lifetime choice than this lovely creation—Five beautiful Diamonds, set in an exquisite, hand carved mounting of rare, blue-white Palladium...
Come in and inspect this and many other designs, in this noble metal, we promise you'll be thrilled with your first sight of this new Palladium, you won't realize how beautiful jewellery can be.
Each ring insured for a full year and is accompanied by a written Guarantee.
$150.00
$15.00 DOWN — $3.00 WEEKLY
Jeweller
DIAL WO 8-7783 296 FRONT STREET
(AT VICTORIA AVE.)

GOOD MANNERS

By MRS. BEECKMAN

TODAY'S TREND FOR AFTER-NOON PARTY INVITATIONS

Dear Mrs. Beeckman:

I'm newly-married, we've just moved into our new house, I have new 'informals' engraved with our new address, and and I'd like to use them first to invite (several at a time) my girl friends, some married and some not, to tea in my new home. I'm wondering—should I, for this very small tea-party, mention two hours, 4-to-6, say, or only one hour, the "tea-hour" of 4 o'clock? — Thes S.

I suggest that, for this kind of tea-party, you invite the guests to arrive at a definite hour, 4 o'clock, as you suggest. The shortest form, to be written on an inside page of your informals:

Thursday, November 10th

Tea at 4 o'clock

Or: "Dear Anne . . . Please do come in for a cup of tea, on Thursday, November 10th, at 4 o'clock. Small reunion of several of our mutual friends . . . catching up on the news!"

It's a matter of fact, there is a trend today . . . a wise trend, I

for smart Canadians
A 'GILT-EDGED' INVESTMENT
CANADA SAVINGS BONDS
at your neighborhood
TORONTO-DOMINION BANK
THE BEST IN BANKING SERVICE
over 450 branches to serve you across Canada

A. J. WOLFENDEN, Manager — Belleville Branch

DOMINION

is the place to buy

THANKSGIVING FOODS

The Thanksgiving turkey you buy at Dominion is guaranteed for freshness and quality . . . milk-fed to make the most delicious eating you've ever enjoyed. Dominion's the place for all the "trimmin's" too . . . luscious garden-fresh vegetables . . . crisp cranberries to make tart, tasty sauce . . . fresh pumpkins for your spicy pies . . . in fact everything you'll need to make your Thanksgiving dinner a big success with the entire family!

FULLY CLEANED — NO INSIDE WASTE — GRADE "A"

PRE-DRESSED TURKEYS 5-16 lb. Average lb. **62c**

TERRIFIC VALUE — MAPLE LEAF — SMOKED

PORK SHOULDERS lb. **39c**

KING COLE BRAND — GRADE "A"

PRE-DRESSED DUCKS lb. **57c**

ECONOMICAL FOR BAKING OR FRYING!

Snowflake Shortening lb. **25c**

SPECIAL OFFER! SAVINGS AT TIME OF PURCHASE
TOILET SOAP

SWEETHEART 3 reg. bar deal **23c** 2 bath bar deal **23c**

BAKE A PUMPKIN PIE THIS WEEK-END
PIE CRUST MIX

BETTY CROCKER 10-oz. pkg. **37c**

COUNTRY FAIR

Pumpkin PIE MIX 20-oz. tin **29c**

SPECIAL OFFER! SAVINGS AT TIME OF PURCHASE — BLUE OR WHITE — CANNON FACE CLOTH OR TEA TOWEL IN EVERY PKG.

BREEZE DETERGENT 1pt. pkg. **36c** qt. pkg. **71c**

RICH! GOLDEN! MAKES A DELICIOUS PIE
FANCY QUALITY — SPECIAL

Stokely's Pumpkin 2 21-oz. tins **31c**

EXCELLENT QUALITY — AT A LOW PRICE — McLAREN'S

STUFFED OLIVES 6-oz. ice box jar **33c**

SPECIAL OFFER! SAVINGS AT TIME OF PURCHASE!
CHASE AND SANBORN — 10c OFF PACKAGE

INSTANT COFFEE 2-oz. jar **61c**

SPECIAL OFFER! SAVINGS AT TIME OF PURCHASE!
TENDER LEAF — 10c OFF PACKAGE

TEA BAGS pkg. of 64 **70c**

PURE — TOMATO FLAVOR — HEINZ — SPECIAL

KETCHUP 11-oz. bttle. **23c**

GET AN EXTRA SUPPLY — EASY SPREADING — SPECIAL

MONARCH MARGARINE 2 1-lb. pkgs. **55c**

TERRIFIC VALUE — BRAESIDE — SPECIAL

BUTTER lb. **59c**

OUTSTANDING VALUE — AYLMER — CHOICE

Tomatoes 2 28-oz. tins **33c**

FOR FINE BISCUITS — BETTY CROCKER

BISQUICK 40-oz. pkg. **51c**

DYSON'S — PLAIN OR GARLIC — DILL — SPECIAL

PICKLES 31-oz. jar **33c**

— PRODUCE SPECIALS —

SPECIAL — SUNKIST — SIZE 288's — SPECIAL

Oranges 2 doz. **59c**

FOR THAT THANKSGIVING DINNER — CAPE COD

CRANBERRIES lb. pkg. **19c**

SPECIAL N.B. NO. 1

Potatoes 50-lb. bag **99c**

CALIFORNIA

TOKAY GRAPES 3 lbs. **29c**

THIS STORE WILL BE CLOSED ALL DAY MONDAY OCTOBER 10th.

You Can WIN $2000 This Week

Here's How to Win!

Get Free Check List at any Dominion Store.

Find the "Phantom Famous Brand" listed on the check sheet but not illustrated in this advertisement. Next, if your telephone rings between 8 and 9 o'clock next Saturday evening, DO NOT ANSWER HELLO or you will be automatically disqualified from an opportunity to win $2,000.

Instead of answering HELLO, say "DOMINION STORES" and then state the name of this week's "Phantom Famous Brand". If you do, and it is the DOMINION FORTUNE HUNT caller, you will win the Grand Prize of $1,000.

$1,000 BONUS! If you win the Grand Prize and have in your home at the time a box top or label from this week's "Phantom Famous Brand" for a reasonable facsimile? PLUS a Dominion Store cash register slip dated this week and totalling $3.00 or more, you will qualify for a bonus prize of $1,000.

$100 CONSOLATION PRIZES! If the DOMINION FORTUNE HUNT calls your telephone number and you make the mistake of answering HELLO, but can still name this week's "Phantom Famous Brand", you will qualify for a consolation prize of $100.

GRAND PRIZE MUST BE WON! If this week's Grand Prize is not won on Saturday night, it will be added to next week's Grand Prize of $1,000. This will be repeated if necessary until someone wins the accumulated Grand Prize.

Employees and agents of Dominion Stores Limited and their families are not eligible for this contest.

Mrs. Robert Jones, 19 Johnston Street, Port Colborne, answered her phone Saturday night with the words, "Dominion Stores — Famous Brands" FORTUNE HUNT, and won $1,000 in the DOMINION FORTUNE HUNT. Unfortunately, Mrs. Jones had been here if she had been able to produce a can of the Phantom Brand or a label from a can, and a $3.00 sales slip from a Dominion store.

Values Effective Oct. 6, 7, 8. Dominion Store — Belleville

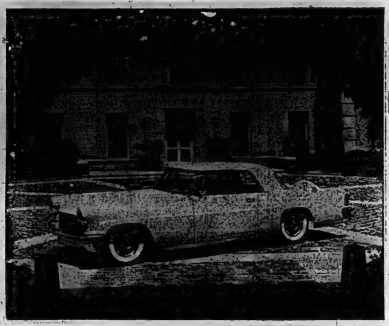

A modern version of one of North America's most admired cars comes to the Canadian automotive scene on Friday, October 21, when the new Continental Mark II will be introduced in Mercury-Lincoln-Meteor showrooms in Toronto, Montreal, Winnipeg, Calgary, Edmonton and Vancouver. The new car will be shown in other Canadian cities later.

Styled with a functional and enduring design described as "modern formal," the Continental is built to the most rigid engineering and manufacturing standards in the automotive industry, according to Rhys M. Sale, president, Ford Motor Company of Canada, Limited.

Retained in modern form are several of the most distinguishing features of the earlier car, including a long hood, compact passenger department, a distinctive roof, short rear deck and unique tire tire mount. The tire rests inside the luggage compartment beneath a molding stamped into the rear deck lid.

Believed to be the lowest of American production cars with both a front and a rear seat, the Continental Mark II is only 4 feet 3 inches high. This height has been achieved, without sacrificing headroom, by means of a modified ladder-type frame developed by Continental Division engineers. Tests indicate that this design, characterized by tubular construction of crossmembers, affords exceptional torsional rigidity, which enhances the car's smooth ride.

The Continental Mark II is a two-door "hardtop," available in 14 subdued exterior colors and five two-tone combinations. The only optional feature is air conditioning. Among standard features are the automatic transmission, power brakes and power steering, and power-operated vent, side and rear-quarter windows. Controls for the front seat and all windows are set into the arm rest at the left of the driver, while individual window controls are convenient to each passenger.

The horsepower of the Continental Mark II engine ranks with the highest in the industry and is more than adequate for top performance. Such features as cast aluminum rocker arm covers and chrome fittings give the new overhead valve V-8 engine an appearance all its own. Each engine is tested as a unit on a dynamometer, then is tested a second time on the dynamometer with its torque converter transmission. All transmissions also are vehicle-tested. Following assembly, all components of the Continental Mark II are given a rigid check on a test track.

The Continental Mark II exclusively is built in a plant especially designed for low-volume, high quality production. Only a limited number of Continental Mark II cars will be available in Canada, where they will be sold through Mercury-Lincoln-Meteor dealers.

H.M. Turner Heads CEM Group

NIAGARA FALLS, Ont. — H. M. Turner of Toronto, was elected president of the Canadian Electrical Manufacturers Association at the group's annual meeting in Niagara Falls, today. Mr. Turner is chairman of the board, Canadian General Electric Co. Ltd. CEMA represents Canada's billion-dollar electrical manufacturing industry.

SWINGING DOORS STEAL precious space IN SMALL ROOMS

FROM $29.95

THE SMART, NEW SPACEMASTER LIFETIME FOLDING DOOR

Adds as much as 9 square feet to a room

- Gives you enough extra space to place an easy chair, a small table or desk, a lamp or a TV set in that unused corner of your living room . . . an extra dresser or a night table in your bedroom.
- Made by the manufacturers of the internationally famous "Modernfold" door.

SPACEMASTER IS A "DO-IT-YOURSELF" DOOR!

It's easy to install and can also be easily decorated or fit in with your colour scheme. Paint it with a good rubber-based paint or slip-cover it with a blending or matching fabric.

SPACEMASTER folding doors by Modernfold

Available at

YOUR AUTHORIZED SPACEMASTER DEALERS

EARLE DARRAH
56 Bridge St. E. Dial WO 8-8078

ARTHUR A. SILLS & SON LTD.
325-7 Coleman Street
Dial WO 8-6731.

ROLEY WHITLEY & SONS LTD.
TRENTON, ONT.
PHONE 3597

GO BY BUS for CONVENIENCE

Get on or off, practically at your doorstep!

COLONIAL COACH LINES
48 DUNDAS ST. EAST
TELEPHONE WO 3-3193

LEHIGH VALLEY
LV
ANTHRACITE
COAL AND OIL
LYNCH COAL Co.
WO 8-9217

BANCROFT — Bancroft Lions 10th. annual charter night was celebrated on Monday evening at White Pine Lodge, on Paudash Lake, scene of the original founding of the club. More than 140 members, wives and guests were in attendance.

Guest speaker Ian McNab, of General Motors public relations department, was introduced by Reg Wiggins

Mr. McNab, speaking on "Automotive trends", explained to his listeners how the modern car was, more and more, the product of scientific and technological research. Higher compression ratios, lighter engines using aluminum construction, and high efficiency gasoline were among the trends mentioned by the speaker, in the automobile of the future.

He also told how other forms of power might eventually compete with the conventional car engine. The gas turbine, diesel power, and atomic power, and even solar power were being studied in relation to automobile needs.

Mr. McNab showed, by two experiments, how solar power could be transformed into electrical energy. Materials like plastics, magnesium, synthetic rubber, and fibreglass were being studied constantly and would be put to a variety of uses in the car of the future.

Secretary, Reg Wallis, thanked the speaker on behalf of the club.

The Rev. Owen E. Johnston officiated as M. C. during the dinner session, opened by introductory remarks by president Clarence Marston.

Guests from Peterborough, Lakefield, Whitney, Madawaska Valley, Maynooth, and Port Carling clubs, were welcomed by Art Hewitt.

Head table guests were introduced by 3rd. vice-president, Jack Hatkin, zone chairman, Harold Hamblin, of Lakefield, introduced District Governor, Whitney L. Martin, of Bancroft, and Deputy District Governor, Russ Van Meter, of Whitney.

TEN YEAR AWARDS

Twelve—Lions were presented with 10 year awards by District Governor Whitney, himself a charter member of the club. They were Jim Brown; Jack Brown; charter president, Jack Potts; R. Harvey; Cec McAlpine; R. C. Marston; Ellis Mather; W. A. Morrison; George Thomson; George Wiggins; Reg Wiggins, and Art Tompsett who was also presented the immediate past president's pin by Deputy Governor, Russ Van Meter.

Fun and songs, inspired by acting Lion tamers, Jack Hattin, and Jim Brown, kept the diners in genial mood, and a "millionaires night" whereas fabulous sums, in artifical money, could be lost and won, provided after dinner amusement.

OUT DRIVING TONIGHT?

DROP IN TO

NORM KALNAY'S FRIENDLY TEXACO STATION

NO. 2 HIGHWAY, 1 MILE WEST OF BELLEVILLE

Let Us Clean Your Windshield

Break up that "HEATER HUDDLE"

GET ROOM-TO-ROOM COMFORT

with a DUO-THERM "LIVING LEVEL" HEATER

Duo-Therm Imperial—In fine new finishes. Automatic Power-Air Blower and Automatic Thermostat optional. 41,500 BTU or 53,000 BTU capacity.

Duo-Therm Radiant Circulators — Low-cost radiant and circulating space heaters. Waist high controls. 27,000 BTU or 41,500 BTU capacity.

When cold rooms force your family into a "heater huddle" for comfort, it's likely there's plenty of lazy heat at ceiling level!

A Duo-Therm Home Heater with Automatic Power-Air Blower puts "lazy ceiling heat" to work—circulates heat at living level from floor to ceiling, wall to wall, room to room. Saves as much as 1 gallon of fuel oil out of 4! More heat from every drop of oil! Duo-Therm's exclusive Dual-Chamber Burner gives clean, quiet heat. Exclusive Self-Lighter (optional) lights the fire, starts the heater, then shuts itself off, automatically. Automatic Thermostat well worth low extra cost.

As low as $69.95*—We've got a complete line of Duo-Therm Home Heaters in Period and Modern styling with beautiful finishes. Low down payment. Easy terms. Come in soon!

*BASE EXTRA

Free Heating Clinic Service—We'll be glad to help you figure out exactly what you need to help one room or a whole house up to "living level" comfort the Duo-Therm way.

Nearly 3,000,000 warmly satisfied customers

DUO-THERM
Always the Leader!

Duo-Therm Gas Heating Equipment—Completely automatic heaters that beautify your home. We have, a complete line, each model with its own style magic. Low cost—Big value!

Ask us about our complete line of oil, electric or gas water heaters. And be sure you see our Duo-Therm Incinerators and Duo-Aire Fume Hoods.

KEYES SUPPLY CO. LTD., 150 PINNACLE ST., BELLEVILLE

through the following selected dealers

F. W. Barrett Co., 101 Cannifton Rd., Belleville
Blakely Hardware & Electric Picton, Ont.
Brighton Radio Sales & Service Brighton, Ont.
T. H. Burgis Hardware Campbellford, Ont.
Cobourg Electric Ltd. Cobourg, Ont.
W. A. Davern Wellington, Ont.
J. D. Dawson Deseronto, Ont.
Bill Deline Ltd. 232 Coleman St., Belleville
Farrell's Furniture Ltd. 29 Dundas St. E., Trenton, Ont.
Garrett Lundy Trenton, Ont.
Marvon Harp Cobourg, Ont.
Guy B. Hughes Tweed, Ont.
Ireland's 210 Front St., Belleville
Jack's Appliance Shop Stirling, Ont.
Al's Hardware Colborne, Ont.
McTaggart Hardware & Electric Magnetawan, Ont.
Rowe's Furniture Frankford, Ont.
Tufts & Kelly Madoc, Ont.
Weaver Home Appliances Ltd. Trenton, Ont.
D. B. Wilson Hardware Napanee, Ont.

Doing your own building, remodeling or repairing? We have what you need to get the job done right . . . and have fun (AND save) while you do it!

add a Room

NOW IS THE TIME TO ADD THAT EXTRA ROOM—

With the cold weather coming on soon, now is the time to tackle the old attic or basement and convert part of either into a new room. It's fun and boy . . . the many uses you will be able to make out of the room who nyou're finished.

BE SURE TO CHECK WITH US ON INSTRUCTIONS AND HELPFUL HINTS WHEN BUILDING THAT NEW ROOM.

• It's Low Cost and Easy •

BRING IN THE MEASUREMENTS YOU WISH TO MAKE THE ROOM . . . WE WILL GLADLY FURNISH YOU WITH A FREE ESTIMATE.

• DIAL WO 8-6428 FOR EFFICIENT PROMPT DELIVERY

ATTENTION! Home Owners

REPLACE THOSE OLD STORM DOORS AND WINDOWS TODAY

Don't let those cold icy winds get the best of you this winter. Trade in your old storm windows and doors for new snug fitting ones.

KEEP THE HEAT IN AND THE COLD OUT!

• HOUSTON'S FOR TOP QUALITY BUILDING MATERIALS •

ALL-AROUND THE HOUSE!

- PAINTING
- INSULATION
- ROOFING
- STORM DOORS AND WINDOWS
- GARAGE
- ROOM ADDITIONS
- PLAYROOMS
- CUPBOARDS

AND MANY OTHER ITEMS — YOU CAN GET INSTRUCTIONS AND MATERIALS FOR ALL OF THEM AT HOUSTON'S.

ATTENTION FARMERS!!

Replace some of those old worn out items on your farm. Build new ones with the New, Sprayed Water Proof, Plywood — it's easy — It's Low Cost — It's Fun.

- PORTABLE HOG HOUSE.
- WATER TROUGHS
- MACHINERY SHED
- FEEDING TROUGHS

INQUIRE ABOUT THEM TODAY — WE WILL SUPPLY BOTH MATERIAL AND INSTRUCTIONS.

HOUSTON'S

"Specialists in All Types of Building Materials and Millwork Since 1886"

75 ST. PAUL STREET DIAL WO 8-6428

Sunday School Lesson:

Lost Boy Found in Church

By ROY L. SMITH

It does not take much imagination to picture the headlines a modern newspaper would make out of the incident of this week's Sunday School lesson. For three days the parents of a young lad from Nazareth have been hunting for him frantically. They have searched through all the inns, they have appealed to the police, and the few Canadian friends they had in the city have been notified. A search plane have been turned up and then turned down. And at last the youngster is found — of all places — in a church, listening to a lot of learned professors discussing fine points in theology. What a story it would make! A really good reporter could have made the first page with it, and a three column cut would have sold an extra 50,000 copies of the paper that evening.

AS WAS THEIR CUSTOM

That Nazareth couple were no chance church goers who went when the fancy happened to move them, when there was no company to be entertained, when they liked the preacher, or when there was no trip to be made to the country. Instead, they were habitual attendants who were in their places rain or shine. They made a business of their religion, and it dominated their every interest and attitude. Perhaps that is one of the reasons so remarkable a son came out of that home.

TOO MUCH FOR GRANTED

In these days when the problem of juvenile delinquency looms up on the horizon as one of America's most serious dilemmas, it would be a wise plan if this Scripture could be made required reading in every home in which there is a growing boy or girl. That simple statement, "supposing him to be in the company," sounds so very modern. Almost every week we read in our morning paper the tragic cry of some father or mother, "I can't understand it. He has always been such a good boy. I didn't know he was running with any such crowd!"

The average American parent means well. Relatively few are callously careless. In fact, they are so rare that when one of them comes to light it makes the headlines. But in all too many homes the parents live in one world and the children live in another, and the two never touch except at meal time. We suppose too much and know too little!

The artists are responsible for much misunderstanding of this simple story out of the life of Jesus. Hoffman has given us a glorious bit of art, in his painting of "Christ Among the Doctors," and as a picture it is extremely interesting. But as fact, it is completely mistaken.

The 12-year-old in the Jerusalem Temple was listening and asking questions. He was not instructing them.

There is a lesson of profound significance in that single sentence, if our youth are wise enough to understand. One of the greatest - achievements any youngster can boast is that he has learned how to listen.

Listening is one of the finest of the fine arts. It begins with a fine choice of that one to whom we will listen. There was the father, for example, who said that at the age of six his boy knew all the questions, and at 16 he knew all the answers. Probably at 26 his education began as he unlearned some of the things of which he was so sure ten years earlier.

It was characteristic of Jesus that He listened to the teachers — to men who had earned the right to be heard. He enjoyed the companionship of other lads in Nazareth, but He listened to those who could speak with authority.

Here's a lesson that any earnest lad will seek to learn, unless he is a little too smart.

(Copyright 1955 by the Division of Christian Education, National Council of the Churches of Christ in the United States of America.)

The Uniform Sunday School lesson for October 9: "Boyhood of Jesus," Luke 2:41-52.

Rawdon

RAWDON — Mr. and Mrs. Wilfred Sine recently entertained several relatives in honor of the 80th birthday anniversary of her mother, Mrs. John E. McGee, 4th concession of Rawdon. Guests were in attendance from Detroit, Mich.; Campbellford, Chatterton and nearby points.

Mrs. McGee was the recipient of a large array of congratulatory cards, numerous telephone messages of greeting and several personal gifts.

During the evening fixth pictures were taken.

A large, decorated birthday cake was the central theme of the dining tables, flanked by candles and low bowls of autumn blooms. Refreshments were served and a social time enjoyed.

Mrs. Frank Jefts spent the week end with Mr. and Mrs. Bert Jefts and Robert, at Oshawa.

Messrs. Sid Williams and Harold Bird spent a few days last week at Manitoulin Island.

Mr. and Mrs. John Ryan spent the week-end at Oakville, guests of OPP Allan Fisher and Mrs. Fisher. They also visited friends at Milton, Ont. and their daughter at Oshawa.

October 24th is United Nations Day and United Nations charter was signed just ten years ago.

Mr. John Hay is a patient in the Bellevill General Hospital with blood poisoning in his foot.

Seventy-five Mount Pleasant folk attended Stirling Fair on Friday. The attendance was bit smaller than usual, however, the increase in admission this year doubled the gate receipts.

Janice Hoard, infant daughter of Mr. and Mrs. James Hoard, Stirling R.R. 3, Mount Pleasant, was judged first in the under six months' class in the baby show at the fair.

Mr. and Mrs. Ralph Jeffs and daughters spent the week-end in Toronto with relatives.

Mrs. John Hay spent the week-end in Belleville with Mr. and Mrs. George Curry.

World-wide Communion was held at Mount Pleasant United Church Sunday morning, at ten o'clock with approximately 70 people in attendance.

Messrs. Allen Reid, Clifford Sine, Lindsay McKeown and Ross Hoard assisted the pastor, the Rev. W. G. Fletcher, when Mr. and Mrs. A. Yonkman, Sr., and Mr. Anthonius Yonkman, Jr., were received by transfer from Sidney Church and welcomed into church fellowship at this service.

Mr. and Mrs. Will Drewry were recent guests of Mr. and Mrs. Leland Bryant, Napanee.

Mr. and Mrs. Elwood Johnson recently entertained Mr. and Mrs. Milton Blakely and Ann, of Belleville.

Mrs. Don Johnson was hostess for the September meeting of Mt. Pleasant W.A. with 23 women in attendance. Mrs. Burton Sharpe presided at the piano. Mrs. K. Weaver opened with prayer.

An invitation to visit Burnbrae was accepted. The bill for new drapes and blinds for the church hall was ordered to be paid. Committees were appointed for a bazaar in November, also a nominating committee.

Mrs. Carleton Potts was placed on the flower committee and Mrs. Harvey Couch was appointed assistant pianist.

The program was arranged by Mrs. Oscar Merrick and Mrs. Harry McAdam.

Mrs. Cyrus Summers read the Bible lesson. Mrs. N. McAdam read the commentary from the Dominion Council Worship, based on "The Truth."

Mrs. H. Couch read a selection and Mrs. Burton Sharpe contributed a vocal solo.

Mrs. W. G. Fletcher gave a few highlights of their trip to Manitoba.

Madoc Junction

MADOC JUNCTION — Misses June, Shirley and Alva White, of Harwood, and Miss Marilyn Reid were Sunday dinner guests at the home of Mr. and Mrs. Warren Harlow.

Owing to anniversary services being held at Thomasburg United Church, there was no service at Eggleton Church here last Sunday.

The Rev. and Mrs. Leslie Hardy of Coe Hill, were recent visitors at Mr. and Mrs. Warren Harlow's.

Mr. and Mrs. Clarence Pitchett attended Campbellford Fair, on Wednesday.

The executive of Eggleton Sunday School met at the church on Wednesday evening, when several items of business were dealt with.

New supplies were ordered for the primary class.

The primary class was divided into two classes with Miss Thelma Prest and Miss Joanne Reide as teachers.

Mr. Thomas Bridges was appointed teacher of the intermediate boys class.

Mr. and Mrs. Hardy of Vancouver, Mr. and Mrs. Ross, of Cobyville, relatives of Mr. Carl Bridges, visited at the home of Mr. and Mrs. Bridges, on Wednesday. Mr. and Mrs. Hardy have just returned from a pleasant holiday trip to the British Isles. They went by boat but returned by plane, arriving at Dorval airport, Montreal, this week.

Mrs. Carl Reide visited with relatives in Peterborough, on Saturday.

A good number from here attended Stirling Fair on Friday. Several of the pupils of Eggleton School, S. S. No. 24, Sidney, were successful in winning prizes on their school exhibits at the fair.

Mr. and Mrs. Douglas Clancy of Wellman's, were supper guests on Sunday at the home of Mr. and Mrs. Maurice Clancy.

Mr. and Mrs. Carl Bridges, Thomas and Paul, motored to into two classes with Miss Thelma Oshawa on Saturday, and spent the day with Mr. and Mrs. Charles Bridges and Bruce.

Mrs. Warren Harlow visited Mrs. Ford Stapley on Thursday afternoon.

Mr. and Mrs. Gordon Reth, Holly and Bruce, were recent supper guests at the home of Mr. and Mrs. George Jervis.

Congratulations are extended to Mr. Hiram Ashley, who won a prize for being the oldest man on the grounds at Stirling Fair on Friday. Mr. Ashley is 89 years young.

Members of Eggleton Young People's Union have received an invitation to attend the supper and meeting of the South Hastings Y. P. U. which is being held at Halloway United Church on Tuesday evening.

Mr. and Mrs. Gordon Nelson visited Mr. and Mrs. Maurice Clancy on Monday evening.

Mr. and Mrs. George Nelson and Ronald, of Warkworth, spent the dinner hour on Sunday with Mr. George McMullen and Mr. and Mrs. William McMullen. During the afternoon, they also visited the home of Mr. and Mrs. E. Reide.

NAIRNS FLOOR TILE

You can have sparkling, long wearing floors in every room in your house at a minimum of expense. Nairns Tile are standard gauge, triple press Marboleum, 9"x9" available in 19 beautiful colors — marbelized and jaspe.

14¢ each

EARLE DARRAH

Wallpaper and Paints

56 BRIDGE ST. E. DIAL WO 8-6078

TRUCK BUYERS!!

WE ARE CLEARING

2 Brand New Mercury

½-TON PICK-UPS

Fully Equipped — Heater and Defroster — Licence

REGULAR PRICE ..... $2051.

SALE PRICE ..... $1695.

SAVE . . $356.

FULL WARRANTY AND SERVICE

CASH OR TERMS

BELLEVILLE MOTOR CAR CO. LTD.

"Mercury - Lincoln - Meteor Dealer"

14 BRIDGE STREET-W. DIAL WO 8-5701

BILL DELINE LTD. OFFERS YOU THE LATEST AND COMPLETE AUTOMATIC HEATING with DUO-THERM

NOW NATIONALLY ADVERTISED Duo-Therm brings you FULLY AUTOMATIC OIL HEAT

ENJOY THIS COMPLETELY AUTOMATIC HEATING SYSTEM FOR ONLY

$10.00 DOWN AND BALANCE IN EASY TERMS

AUTOMATIC LIGHTER! Just turn the dial!

AUTOMATIC BLOWER! Turns itself on and off!

AUTOMATIC THERMOSTAT! Set it and forget it!

AUTOMATIC SELF-Lighter—Just turn the dial and electric SELF-Lighter lights the fire. No matches! No fuss! No mess! Only Duo-Therm has it.

AUTOMATIC Power-Air Blower—Forces heat to every part of home. Moves "lazy" ceiling heat to living level. Saves up to 25% on oil. Only Duo-Therm has it.

Automatic Thermostat—Set and forget. Keeps the temperature just as you like it.

UNDERWRITERS' APPROVED

Duo-Therm Imperial — 41,500 BTU output. Modern design, choice of beautiful Mahogany or Platinum finish. 53,000 BTU model slightly higher.

SEE DUO-THERM TODAY—COMPARE! WE HAVE MODELS FOR EVERY HOME AND POCKETBOOK!

See these models 53,000 BTU with automatic electric lights 726E models at

BILL DELINE LTD.

Today, Where Parking is No Problem

283 COLEMAN ST. DIAL WO 8-4383

Where But at Simpsons-Sears Can You Get a . .

FULLY AUTOMATIC KENMORE DRYER

That Dries Even the Most Delicate Nylons, Acetates, Rayons!

Simpsons-Sears

"No more sun-faded, wind-torn lingerie for me! I've got a new Kenmore."

★ Buy Nationally Advertised Kenmore Products from Simpsons-Sears exclusively.

★ Made in Canada, by Canadians, for Canadians.

★ Highest Quality Appliances with most wanted features at the lowest possible prices — Compare!

★ Use Simpsons-Sears Easy Payment Plan . . . No Hidden Costs.

★ Satisfaction Guaranteed or Money Refunded.

We Service What We Sell! Simpsons-Sears fast, dependable and expert service is always as near as your phone.

Phone WO 8-5591

for only $199

ONLY $5. DOWN

$10 MONTH ON SIMPSONS-SEARS EASY PAYMENT PLAN

Modern Fabric Setting Dries Even Most Delicate Fabrics Better than the Sun!

- Kenmore Electric Dryer Uses 220-volt Current.
- One Dial Controls Time Setting for any Fabric . . . It's Easy, Convenient.
- Extra Efficient. Easy to Reach Lint Trap Catches All the Lint.
- Matching 29-inch Kenmore Automatic Washer Available.
- See it at Simpsons-Sears Soon.

Big 5-lb. drum handles family-size loads easily. Saves time and work.

Only 29-inches wide. Space-saving for small home, apartments.

For extra safety, drum stops and heating element shuts off automatically when door opens.

Baked-on enamel top is easy to clean, serves as handy work area.

"Satisfaction or money refunded" Simpsons-Sears 329 Front St. — Dial WO 8-5591

Second Section

The Ontario Intelligencer

Chips! Sports Theatre | Comics Radio Classified

BELLEVILLE, ONTARIO, FRIDAY, OCTOBER, 7, 1955

INVESTIGATE SHIPPING PROBLEMS

Three members of a royal commission studying, wire, Halifax; Mr. Justice W. F. Spence, Toronto, Canada's coastal trade preside at the opening of hearings in Montreal. Left to right: W. N. Wicks.- (CP Photo).

Ontario and Federal Govts. Reach Agreement in Principle On Pipeline, to Confer Again

OTTAWA (CP) — Further talks are expected shortly on the plan of the federal and Ontario governments to join forces in building the difficult northern Ontario link of the all-Canadian natural gas pipeline from Alberta.

Prime Minister St. Laurent and Premier Frost met privately Thursday and agreed on the principle of the plan, with a couple of reservations. Mr. Frost said there will be further discussions "almost immediately."

The proposal involves establishment of a $120,000,000 crown company to build 511 miles of the line through the rugged and sparsely populated area north of northern Ontario east of the Manitoba border. The rest of the $350,000,000 line is in the hands of the Canada Pipe Lines Ltd.

The two government leaders, speaking in separate interviews following the federal-provincial conference, spelled out the conditions which must be met before they go ahead.

NO SUBSIDY

Mr. St. Laurent said that if Trans-Canada can build the other parts of the 2,200-mile line, and the northern Ontario link is necessary for success of the project, the two governments will provide that section.

The government venture would be under conditions "designed to provide no subsidy."

Mr. Frost referred to the forthcoming application by Trans-Canada to the United States Federal Power Commission for approval of its plan to import part of the gas to the U.S. mid-west across the Manitoba border. The U.S. side, the Tennessee Gas Transmission Co., is essential to the economics of the line.

Mr. Frost said the project "is, to...our regret in the widest conditions" of the FPC in Washington.

He added that an all-Canadian line is "an absolute necessity."

Both Mr. St. Laurent and Mr. Frost said no firm agreement has been signed between them.

The tentative agreement on the northern Ontario section is expected to strengthen the Trans-Canada Company in lining up financial support for the project's difficulty in the past. Last month the board of transport commissioners gave it a time extension until next April 30 to show proof of financial ability to carry through the line.

Trade Minister Howe, who attended Tuesday's meeting, had indicated earlier he felt confident Trans-Canada could finance the rest of the line if the northern Ontario section were taken care of.

Attending Thursday's meeting, which preceded the morning session of the fiscal conference, were the two government leaders, Mr. Howe, Finance Minister Harris and Ontario Provincial Treasurer Porter.

Expectant Mother Given Six Months

TORONTO (CP)—An expectant mother, 22 - year - old Barbara Schultz of London, Ont., was sentenced Thursday to six months in reformatory on 30 charges of cashing stolen cheques and nine charges of having a stolen cheques in her possession. The terms will be concurrent.

Total value of the cheques was $1,814. Evidence was that they had been stolen from city mail boxes.

The girl told the court she had cashed the stolen cheques as she could have her baby in a hospital.

300 Production Workers Stage Wildcat Strike

WHITBY (CP)—Three hundred production workers staged a wildcat strike at the Dunlop Canada Ltd., plants here were told by the company Thursday not to report for work today.

Ralph Mould, works manager, in a letter to the workers said they will be suspended for one day as disciplinary measure for not reporting for work Thursday.

The strike began Wednesday afternoon after the company posted a letter enforcing a regulation that smoking would be permitted only during rest periods.

Officials of Local 494 of the United Rubber Workers Union (CIO-CCL) appealed Thursday to the workers to return to work George Brooks, president of Local 494, spoke to about 200 of them at an impromptu meeting near the plants. He said contract negotiations between the company and the union, started last July, will be continued.

But the workers refuse to go into the plants. The company advised them to report for work next Tuesday. Eastern Sunday is a holiday.

The company started operations at its new tire and pillowtoom plants last March. The union is certified as bargaining agent in these.

RAILWAY SHOWS PROFIT

LONDON, Ont. (CP)—The London and Port Stanley Railway, Canada's only municipally owned line, lost $6,000 a month on its passenger service during the first eight months of this year, but headed into September with an operating profit of $14,511, Passenger business produced $66,000, a decrease of $11,221 over the same period last year. After deduction of operating costs, the business showed a $48,000 loss—$1,000 more than 1954. Freight revenue, however, brought in $242,251—$15,903 more than for the same period in 1954. Net profit on freight was $62,000. "

Premiers Agree On New Bridge Over Ottawa R.

OTTAWA (CP) — Premiers Duplessis of Quebec and Frost of Ontario have agreed to send their highways ministers here to discuss plans for a new bridge over the Ottawa river from the site of the capital and Hull, Que.

The agreement, it was reported Thursday, was reached at a meeting Wednesday of the premiers, federal Works Minister Winters and Mayors Charlotte Whitton of Ottawa and Thomas Monette of Hull. The neighboring cities now are served by three bridges, but during rush hours they are often congested.

Hog Producer Challenges Govt. On Legislation

WINGHAM (CP)—A Schringville hog-producer has challenged the Ontario government to test the legality of some of its new farm marketing legislation.

Theodore Parker marketed his hogs direct to a packing plant in Kitchener and received payment direct from the firm.

Parker, an opponent of the Ontario hog producers marketing board, announced his action at a meeting of more than 700 area hog producers here Wednesday night.

Under the new marketing board plan the producer gets payment for hogs to the board which deducts its commission and forwards the balance to the producer.

Parker said during the meeting: "Here is the chance, here is the statement—you have the law. Use it."

Charles McInnis of Iroquois, president of the Ontario Hog Producers Association, said it would be up to the courts to decide the legality of the marketing board legislation.

FINDS PROBLEM

ST. CATHARINES (CP)—Transport Minister Marler, here to look at problems in the district affecting his department, ran into one of his own Wednesday. His car was held up for the Homer bridge, a lift bridge that carries Queen Elizabeth way traffic across the Welland ship canal.

All Back Free Enterprise But Differ on Its Meaning

By FORBES RHODE
Canadian Press Business Editor

WINNIPEG (CP) — The great strength of the Canadian Chamber of Commerce is that people are free to get up and say what they think, J. G. Crean of Toronto, the chamber's new president, said in summing up the organization's annual meeting which ended Friday.

Mr. Crean was talking to newspaper men about the four-day gathering which had had a fair measure of traditional quality as coast-to-coast points of view found expression.

He was backing up the chamber's view that it is a "grass-roots" organization by the nature of its makeup; namely, some 700 local chambers and boards of trade right across Canada, each of which, big or small, has one vote.

By word and action this week the chamber reiterated its creed of freedom of enterprise, but developed considerable argument about what was meant.

A new declaration on the subject said:

"Freedom of enterprise is not a negative concept available mainly for the defence of vested economic interests. It is a positive, dynamic faith which imposes on the individual the duty to be enterprising and, in so doing, to maintain a high standard of ethics in the community and to contribute to the common welfare."

The declaration also said:

"The chamber is opposed to all state interference and controls beyond those clearly necessary to protect some accurately defined public interest."

Virtually everyone seemed to agree on that, too, but differed somewhat on what it meant.

The majority mood of the meeting, however, seemed to be to avoid approval of anything which might be interpreted as government participation in fields of private business.

The chamber's licensed executive, in an annual interview with newspaper men, went almost all out in predicting a continuance of Canadian prosperity — with some adjustments here and there.

Raymond Dupuis, chamber vice-president and Montreal department store head, stated:

"Sales this Christmas will break all records."

For the most part, too, speakers at meeting discussions were optimistic.

Dr. J. R. Petrie, Montreal economist, described Canada as "engulfed in a solid outburst of new development that is breaking all previous records."

Canada's trade varied according to whether the subject was export or basic materials or manufactured products.

Some speakers inclined to the view that Canada is essentially an exporter of basic materials, that she should recognize this and be happy that she is doing so well.

R. M. Fowler of Montreal said, "The only wise and beneficial policy for Canada is to continue to follow, and press for, and fight for freer world trade on a multi-lateral basis. I think the trading policies we have tried to follow since the war are the right trading policies for Canada."

Justice Grants Injunction Against Station

TORONTO (CP)—A temporary injunction was granted Thursday restraining members of Ottawa radio station CKOY from picketing and "interfering with operations" at station CKEY here.

The injunction lasts until Oct. 12 when a motion to continue it will be heard. It was granted by Mr. Justice R. W. Treleaven of the Ontario Supreme Court.

Twenty-five announcers, technicians and office employees of CKOY struck Aug. 26. They are members of the National Association of Broadcast Employees and Technicians (CIO-CCL).

Union officials charged CKEY owner Jack Kent Cooke of Toronto sent some of his personnel to operate CKOY. The station went off the air for only 15 minutes on the day the walkout began.

The union picketed CKEY several days later.

An affidavit submitted by CKEY program director Donald Insley said the picketing was intended to induce CKEY advertising customers to withdraw their patronage.

A letter from Gerry Gray of Sullivan, international representative of NABET, sent to a Toronto television and appliance firm was also submitted as evidence.

It said the union would picket the firm's store unless it refrained from advertising on CKEY.

Radar Post Helps Save Sabre Jet From Crashing

ULM, Germany (AP)—A U.S. radar post helped save a Canadian Sabre jet pilot from a fatal, possible crash, the U.S. air force reported Thursday.

Flt. Lt. F. N. MacDonald of Fort William called the American radar post to guide him home to his base after a flight over Lechfeld. He made a successful emergency landing and have taken that condition into account in providing some sort of equalization payment to the poorer provinces.

The fact that a province has to earn not only its own needs, but provide surpluses pays nine-others—don't think that doesn't bring problems in its train."

Mr. Frost referred to the problems of "great expansion in Ontario itself had brought problems of pupils, classrooms, homes, roads, schools and hospitals—Mr. Frost said. Since the last conference in 1945 the province's population has grown by 700,000 people.

"There has been a very definite consideration of that point of view."

He suggested there is to be distribution of taxes from Ontario to other provinces, there must be a distribution of its problems.

Frost Believes Provincial, Federal Govts. Will Find Way

OTTAWA (CP) — Premier Frost of Ontario Thursday expressed confidence that the federal and provincial governments will reach a solution in their problem of finding a tax arrangement.

"In my estimation very substantial progress has been made in dealing with the principles of the federal tax plan put before us," Mr. Frost said in an interview.

"We'll find a solution to the problems of this conference."

Because the federal-provincial fiscal conference has met for four days and come to no decisions did not mean there had been no progress.

Mr. Frost referred to the new federal tax proposal, which involves the provinces levying a percentage of the federal personal and corporation income tax and succession duty. The federal government, continuing to act as the single collection agency, would refund the taxes accordingly. There also would be equalization payments to the less well-to-do provinces.

The federal plan proposed provincial levies of 10 per cent of personal income taxes, 5½ per cent of corporation income and half of the succession duty on estates.

30 Draftsmen Apply For U.S. Visas

TORONTO (CP)—Avro Aircraft Limited at suburban Malton said Thursday about 30 of its technicians and draftsmen have left United States visas during the last two weeks.

"They are being offered fantastic money by American aircraft companies who are desperate for people," an official said.

U.S. firms "talent scouts" offered free homes and transportation and guaranteed overtime to bring wages up to twice Avro rates, he added.

Will Open School For Violators Of Traffic Rules

HAMILTON (CP)—A school for traffic violators will be launched here Monday when the police department within a few months with lookey-playing strictly forbidden.

The "students"—chronic speeders, accident-prone motorists and the like—will be ordered by the justice of the peace to attend classes.

Sergeant Ralph Gulliver, head of the Hamilton police traffic safety division, said Thursday the driving classes, similar to the style in Kitchener, should start before Christmas.

Switch Emphasis to Trade As Pearson Jokes With Reds In Atmosphere of Goodwill

MOSCOW (CP) — The emphasis switched to trade today in the visit of Canada's External Affairs Minister Pearson with Soviet leaders, with the atmosphere of goodwill continuing to prevail.

The Canadian minister arrived in Moscow Wednesday, and since then has had talks with Foreign Minister Molotov and other officials and has been involved in a the second round of social activities with the Russians.

One of the members of the Canadian party expected to take part in today's discussions was Michael Sharpe of the trade and commerce department.

Russia's first deputy premier brought up the trade question at a reception Thursday night, where the second-ranking soviet officials laughed and joked with the Canadian guests.

ALUMINUM CURTAIN

Lazar Kaganovich asked Pearson if he had seen the Iron Curtain on his flight to Moscow, and Pearson replied, "We flew over it at 18,000 feet."

"We are replacing it with an aluminum curtain that can be raised easily," the Russian commented.

"Then buy the aluminum from Canada," Pearson suggested.

"We would like to buy aluminum, copper, nickel and many things from Canada," Kaganovich replied.

Pearson remarked to guests at the reception that at a luncheon with Molotov he had had the "coexistence cocktail"—50 per cent vodka and 50 per cent ice water.

"And a very strong, and there was little evidence of peaceful coexistence."

To that Georgi Malenkov, the former premier who still appears to be in favour in Moscow — commented: "Coexistence is permanent, so it must be taken in large doses."

Pearson's program for today also included a luncheon at the agriculture exhibition here, where he was to present a bale of Canadian wheat. A farm visit was laid on for the afternoon and a football game for the evening.

He leaves at midnight for Leningrad returns to Moscow by air Sunday afternoon. After a Tuesday evening reception he will fly to other cities on his way to the Colombo plan conference in Singapore.

NAMED CHAIRMAN

HAMILTON (CP) — Charles P. Pell of Toronto, president of Dominion Life Insurance Co., has been appointed chairman of the board of governors of McMaster university. He succeeds Mr. Justice R. L. Kellock, formerly chairman, who stepped down after a decade of the university.

Ont. Polio Cases Much Lower Than Last Year

TORONTO (CP)—The number of cases of poliomyelitis in Ontario this year was lower than last, health department officials say, but the decrease is not necessarily due to the Salk polio vaccine program.

The officials said the number of cases may be high one year and low the next.

There were 2,109 cases in Ontario in 1953 and only 250 in 1954. So far this year, 132 cases have been reported.

Dr. D. S. Puffer, the province's assistant chief medical health officer, says it is too early to evaluate the effectiveness of polio vaccines given about 210,000 children in the first two elementary school grades last spring.

The department is studying the question but it will be months before the study is completed.

At present, the department reports that the vaccination program for about 15,000 children in the elementary school grades in unorganized areas of northern Ontario. An official said the department hopes to give the children the first two doses of vaccine before the winter.

ARRANGE FINAL DOSE

As early as it can be arranged and a month or more after the last vaccine, children who have received the first two doses will receive their third dose and the remaining 500,000 elementary pupils in the province will receive the first two.

An official said it is not known how much vaccine will be available this year. It is not imported and the only Canadian source now is the Connaught Laboratories here.

Department figures show that there were four polio deaths in the province up to the end of September this year. In 1954 there were five deaths during the corresponding period and a total of 27 deaths during the year.

In 1953, there were 67 deaths up to the end of September and the year's total was 108.

In the last 25 years, 1952 was the worst year for polio deaths in 2,544 cases and 109 deaths were reported.

GODFREY INVITED

TORONTO (CP) — The Royal Agricultural Winter Fair has invited Arthur Godfrey, radio and television celebrity, to take part in this year's royal horse show which opens Nov. 11. Mr. Godfrey breeds Arabian horses.

China Not Keeping Promise To Set 19 Americans Free

By WARREN ROGERS
WASHINGTON (AP) — Diplomatic sources say Red China has shown no sign so far of keeping its promise of four weeks ago to tell 19 imprisoned Americans that they are free to leave China.

Not only have the prisoners not been served the informants say, but the Red Chinese have denied them contact with the British official designated to look after them.

This, it is learned, is the chief snag in the highly secret negotiations at Geneva between United States Ambassador U. Alexis Johnson and Red China's ambassador Wang Ping-nan toward easing far tension.

Wang agreed Sept. 10 after six weeks of negotiations talks that Americans in China had a right to leave "expeditiously." He promised that Red China would "give wide publicity" to this agreement and would permit Con O'Neill, the British charge d'affaires at Peiping, to do likewise.

But the Americans who had been jailed have since left Red China. So, too, have four of the dozen Americans who had been refused exit permits. The other eight of these presumably know they are free to leave.

To date, however, O'Neill is reported to have been frustrated by Peiping each time he has tried to get in touch with the other Americans. He is jail one virtually a prisoner.

Red China's press and radio have published the Sept. 10 agreement but no evidence has been forthcoming that the news has trickled into the jails where it counts, or that it has brought the desired result of freedom.

Washington has been at pains to carry out the American side of the publicity bargain. Johnson agreed Sept. 10 that any Chinese in the U.S. who wanted to return home were free to go. The Indian embassy was named as publicity overseer — the same task assigned O'Neill at Peiping.

Indian officials say they are satisfied that U.S. has lived up to its promise.

PHONE
EXAMPLES OF LOANS

	12 mo.	24 mos.	36 mos.
$ Cash You Get	$154.19	$297.59	$434.56
Your Monthly	$12	$23	$40

Above payments cover everything! Even 2 Payments for Life-Interest amounts are included!

for your LOAN in 1 trip!

▶ Phone for loan in one visit. Loan custom-tailored to needs and income. Use Multi-Solicitation Service... without cost ... to reduce payments, consolidate bills, buy, sell, or come in.

Loans $30 to $1200 or more

THE COMPANY THAT TRIES TO SAY YES!
Personal FINANCE CO. Beneficial Finance System

2 convenient offices—which is nearest you?
BELLEVILLE — 204½ Front St., 2nd Floor.....WOodland 8-4734
TRENTON — 25 Dundas Street, W., 2nd Floor.....Phone: 6542
OPEN EVENINGS BY APPOINTMENT — PHONE FOR EVENING HOURS
Loans made to residents of all surrounding towns ▪ Personal Finance Company of Canada

A SMALL INVENTORY MEANS A BETTER USED CAR

OUR USED CAR SALE

IS NOT A DISPOSAL OF SUMMER TRADING LEFTOVERS OR REJECTED VALUES.

OUR COMPLETE STOCK

of recent trade-ins purchased and priced to give extra fall season values.

—PLUS—

GREATER SATISFACTION

EACH CAR WINTERIZED FREE!

WE INVITE YOUR INSPECTION
WE INVITE YOU TO MAKE A FAIR OFFER

Popular Makes With A Choice of Models And Colors.

BUY WHERE YOU'RE SURE OF SATISFACTION

BELLEVILLE MOTOR CAR CO. LIMITED

PHONE WO 8-5690

USED CAR EXCHANGE - COLEMAN ST.

"A GOOD PLACE TO DEAL"

BELLEVILLE MOTOR CAR USED CAR IS BETTER

PURCHASE SATISFACTION — A "SAFE BUY"

Parks Worker Shot Day After Breaking Up Fight

NEW YORK (AP) — A high school student was charged with homicide Thursday in the playground slaying of a park department employee. Three other youths have been arrested in the case.

Frank Gargiulo, 30, was shot down Wednesday in full view of hundreds of mothers and children in a playground section reserved for small youngsters.

Police arrested Hiram Rose, 17, as the alleged trigger man in the slaying. Also seized were David Vargas and John Barnett, both 17-year-old high school students, and a 16-year-old youth whose name was not disclosed.

Police said Gargiulo, a part-time worker for the parks department, broke up a fight Wednesday afternoon between Barnett and 16-year-old Michael Flynn. Afterwards, Barnett went to Varga's home and told him of the fight. Vargas, pocketing a 38-calibre revolver, rounded up Rose and the 15-year-old, and the youngsters went to the playground, where Gargiulo was shot.

Royal Winter Fair Veterinarian Is Dismissed

OAKVILLE, Ont. (CP) —Dr. George Cairns, official veterinarian at the Royal Agricultural Winter Fair for the last 27 years, said Wednesday night he has been dismissed from the post.

Dr. Cairns said he received a letter from general manager C.S. McKee of the fair, "who is also a member of the Ontario racing commission, notifying me the Royal felt it would have to make a change."

Dr. Cairns said he had been told by a high-ranking fair official that it was "felt my presence might jeopardize" a $3,000,000 grant from the Ontario government for improvement to the coliseum at the Canadian National Exhibition grounds (where the fair is held).

Dr. Cairns added that the official said the move came because "of my criticism of Premier Frost for his failure to order an investigation into well-founded charges of cruelty to race horses on Ontario tracks."

Mr. McKee had no comment on Dr. Cairns' charges.

"The executive committee decided about a week ago to change veterinarians," Mr. McKee said.

Swing Reactor To be Designed By Canadair

MONTREAL (CP)—The awarding of a contract to Canadair, Ltd., for designing a swing reactor for Atomic Energy of Canada, Ltd., marks the big Montreal concern's entry into the field of nuclear industry.

Since its organization 13 years ago Canadair has concentrated on production of aircraft and development of guided missiles.

With the announcement from Chalk River Canadair president J. Geoffrey Notman confirmed that the company intends to widen its scope through entering the atomic energy field.

Americans Believe Russians Woo Pearson by Trade Talk To Split Canada from U.S.

Editor's Note: The following column represents an American view of Canadian-Russian relations in connection with External Affairs Minister Pearson's current visit to Moscow.

BY WILLIAM L. RYAN

Associated Press News Analyst

A torrent of Soviet advice greeted Canada's external affairs minister, L. B. Pearson, on his arrival Wednesday in Moscow. The solicitous words of Pravda and Izvestia brought into bold relief the aims of the many-pronged Soviet diplomatic offensive.

Izvestia, the Soviet government newspaper, advised Pearson that Canada should break out of her "deficit trade" with the United States and start taking advantage of the markets offered by the U.S.S.R., Red China and the rest of the Communist bloc.

Pravda told the visitor Canada is really a neighbor of the Soviet Union and should start thinking about cutting down arms expenses and ending the Cold War against Moscow.

The Moscow press casually admitted that the Kremlin regards the arrival of Pearson at this moment as most fortunate in view of the "new marked improvement" in East-West relations. It then told Canada that she could sell surplus wheat to Communist countries and reminded her that she has an unfavorable trade balance with the United States.

"SMILE OFFENSIVE"

The Canadian visitor is not the first to undergo this sort of treatment in Moscow since the smile offensive began. The Communists have decided it is high time for them to take advantage of the basic weaknesses of capitalism on the economic front to win more victories on the political front.

Canadians have been treated to a taste of what the New Look might amount to. The Canadian government this summer executed a couple of deals with European Communist countries to take shipments of Canada's surplus butter and wheat. Canadian business has been given to understand that this was only the beginning—that an almost limitless market awaits them.

But now, with the visit of the external affairs minister, the implication is that it is all up to the Canadian government and the course of its future policy. Trade requires restoration of normal relations with the Communist bloc—including Red China—and normal relations require an end to the Cold War. In order to end the Cold War, Canada is given to understand, she must break away from the lead of the United States.

"DRIVE A WEDGE"

The Russians apparently are thinking it would not take too much of a push to drive a wedge between Ottawa and Washington. Prime Minister St. Laurent and his Liberal party indicate an open mind, for example, on the matter of diplomatic recognition for Red China. The leaders of the Canadian government have hinted at criticism of Washington's China policy and have indicated they would like to see the matter of Formosa settled by peaceful diplomacy.

If the Soviet Union sees signs of irritation between the United States and its closest ally, it obviously is going to strike while the iron is hot.

Come in and arrange a low-cost loan to pay off all your bills. Convenient monthly payments arranged to meet your requirements.

BELLVUE FINANCE CORPORATION LTD.
203 FRONT ST.
Dial WO 2-4501

Deficit May Be Much Lower Than Expected

OTTAWA (CP) — The federal government has become doubtful of whether it will have a deficit of $160,000,000 this year.

"Predictions on the deficit are like those on the world series," Prime Minister St. Laurent said Wednesday. "You can't tell the score until the last inning."

The forecast of $160,000,000 was made by Finance Minister Harris in his April 5 budget. There are some indications now that with federal revenues rising under the impetus of an expanding economy, the deficit may turn out to be much lower than the forecast.

L. Ontario Water Level Above Average

OTTAWA (CP) — Water levels of the Great Lakes in September as reported today by the Canadian hydrographic service:

Lake Superior at Port Arthur—602.33 feet above mean sea level —3½ inches lower than average.

Lake Huron at Goderich — 580.57 feet — 3½ inches lower than average.

Lake Erie at Port Colborne — 572.79 feet — four inches higher than average.

Lake Ontario at Kingston — 246.56 feet — 7½ inches higher than average.

Melrose

MELROSE — Mr. and Mrs. L. Weese and family, also Mr. and Mrs. Clare Weese and girls, paid a surprise visit to the home of Mrs. John Weese, Foxboro, on the evening of the 24th September, the occasion being the birthday of Mrs. J. Weese.

Sisters of the Weese boys, with their husbands and families, joined the party and all enjoyed a pleasant time together.

Messrs. Jer. Embury and Carl McMechan, lately returned from a trip to the prairies. Alec has since gone to Toronto to work.

Sincere sympathy is extended to the bereaved family and relatives of the late George Macfarline, whose death occurred on Thursday morning. Funeral services were held in Melrose United Church and Melrose Cemetery on Saturday afternoon, October 1st.

Friends from a distance in attendance at the obsequies were:—Mr. and Mrs. Newton, Peterborough, William Milligan, of Toronto and Mr. and Mrs. Sam McMechan, Oshawa.

Mr. and Mrs. John Kimmett, Roblin, were recent guests at the home of Mr. and Mrs. Ken McMechan.

Mr. and Mrs. Roy Badgley had as Sunday evening with Mr. and Mrs. Leslie McLaren.

Ideal weather prevailed for the auction sale held on Mr. Harry Davis' on Thursday afternoon. Mr. and Mrs. David Mack are leaving soon to reside in Belleville, and Mr. and Mrs. Jack McLaren and boys will occupy the Davis farm.

Mrs. George Badgley spent Sunday with Misses Agnes and Mary McLaren.

Mr. and Mrs. John Blatherwick were guests at the golden anniversary of Mr. and Mrs. George, Belleville.

Mr. and Mrs. Kenneth McMechan and children spent the week-end with Mr. and Mrs. Lloyd Murray, Merrritton.

The community was shocked by the serious accidents that took the lives of Mr. Joe Haight and Mr. John Fitzgerald Jr., grandson of Mr. and Mrs. Sidney Fitzgerald. Sincere sympathy is extended to the relatives in their sudden bereavement.

Congratulations are extended to Mr. and Mrs. Thos. Farrell, who were married in St. Michael's Church, Belleville, on Saturday morning. Friends were present from Rochester for the wedding. Mrs. John Farrell, who had spent the past ten days visiting her sons there, returned home with them for the event.

Attention Farmers!

● Barley ● Oats ● Bran ● Shorts ● Sur. Grain Feeds and Concentrates ● Blatchford Feed ● XL Concentrates ● Fertilizer ● Aluminum Roofing ● Frost Fence ● Stirk Mineral Supplement for cattle, horses and sheep.

AVAILABLE AT

STIRK FARM SUPPLIES

PLAINFIELD, ONT. PHONE 11 THURLOW

ASTONISHING PERFORMANCE!

Yes . . . but that's only half the story

Great Features back up Chevrolet Performance: Anti-Dive Braking • Ball-Race Steering • Outrigger Rear Springs • Body by Fisher • 12-Volt Electrical System • Nine Engine-Drive Choices in all models • and, finally, the great scientific, technical and engineering resources of General Motors.

A lightning-quick power punch that makes your driving safer! That's one of the reasons for Chevrolet's winning stock car record—but it's not the *only* one. Not by a long shot!

Stock car racing has a new winner this year. It's the 1955 motoramic Chevrolet, which, in race after race, ran off with all the honors. Chevrolet not only beat all the cars in its own price class, but won out over the high-priced cars as well, time after time.

And the main reason for Chevrolet's success is the tremendous new Turbo-Fire V8, the most modern V8 on the road today.

But prize-winning performance takes more than just speed and acceleration. It takes safety and dependability, road-hugging stability and handling ease. Chevrolet's got them all—and results on the stock car tracks prove it!

What does all this mean to you, as an average motorist? It means that you can enjoy the same race-proved performance in your Chevrolet. Except in your case, it's a performance that's designed for safety—for safer passing, quicker stopping, greater stability, surer control and more of everything that makes a car truly safe. Try them all today—take a demonstration drive in a Chevrolet.

motoramic

CHEVROLET

Take a demonstration drive today

A GENERAL MOTORS VALUE

Drive with care . . . EVERYWHERE!

C-1855C

NOW'S THE TIME TO BUY! LOW PRICES—BIG DEALS! ENJOY A NEW CHEVROLET

TRUDEAU MOTORS LIMITED

31 - 45 STATION STREET PHONE WO 8-6767

Announcing . . .

THE OPENING

OF ANOTHER

VIGOR OIL GAS STATION

TO SERVE YOU!

IT IS LOCATED ON THE

4 LANE HIGHWAY — JUST EAST OF BELLEVILLE

SPECIAL OPENING PRICES ON GASOLINE

VIGOR STANDARD - 36 9/10 c Gallon

VIGOR HIGH TEST - 39 9/10 c Gallon

THESE PRICES ARE ALSO AVAILABLE AT OUR OTHER LOCATION — 9 STATION ST., BELLEVILLE

NOW OPEN EVENINGS AND SUNDAYS — DRIVE IN AND SAVE.

'It Ain't Hay, Brother'

Dodgers Get $9,768.21 Melon Cut/ Yankees Draw Slender $5,598.58

NEW YORK (AP)—Each of the 20 world champion Brooklyn Dodgers voted a full share of the world series money receives $9,768.21 and each of the 34 of the losing New York Yankees gets $5,598.58, figures released Thursday by commissioner Ford C. Frick's office revealed.

The 1955 series brought a record total income of $3,237,139.59, a drop from the record players' shares of last year being due to the difference in capacity of Ebbets Field and the Polo Grounds. Last year a full share for a winning player was $11,147.90.

In addition to the full shares, the Dodgers voted three half shares, and cash awards to seven individuals totalling $2,200. The Yankees voted partial shares to four, and cash awards to eight others totalling $5,050.

TV SHOW PAYMENT

The total players' share of the receipts of the first four games—the only ones in which they participate financially, was $654,853.59—with $83,000 from the pre-game television show bringing the total to $737,853.59. This was split 60-40 between the winning and losing teams.

The commissioner's office, which gets 13 per cent of the net from each game, received $350,677.30, and the clubs and league offices were enriched by $1,323,034.45, representing 25 per cent of the receipts of the first four games and 50 per cent of the take for the remaining three.

The players' pool was distributed as follows:

Participating clubs (79 per cent): Brooklyn, $309,898.31; New York, $206,599.00.

Second-place clubs (15 per cent): Milwaukee and Cleveland, $55,320.62 each.

Third place clubs (10 per cent): New York Giants and Chicago White Sox, $36,892.68 each.

Fourth-place clubs (5 per cent): Philadelphia and Boston, $18,446.34 each.

Other clubs, aside from the Dodgers and Yankees, sharing in the pool split their money thus: Milwaukee, 22 2-3 shares of $24.65 each; Cleveland 34⅓ shares of $1,586.73 each; New York Giants 33 shares of $1,081.60 each; Chicago and White Sox, 37 shares of $982.23 each; Philadelphia Phillies, 33 shares of $258.99 each; Boston Red Sox, 39 shares of $472.86 each; Cleveland, the Giants and the White Sox also voted cash awards of varying amounts.

Johnny Podres Has New Car No Girl Friend

WITHERBEE, N. Y. (AP)—Johnny Podres came home Thursday night to this little Adirondack mountain community where he learned to play baseball.

The 23-year-old pitcher who shut out the Yankees last Tuesday and won Brooklyn Dodgers their first world championship drove a new automobile up from New York city. His father, Joseph, followed in the old car.

Mrs. Podres hugged her son and cried a little while his three brothers and his sister crowded around. Then neighbors began arriving to congratulate Johnny.

Just one thing seemed to bother Johnny—a published report that he was "engaged" to pretty Naomi Baker of nearby Port Henry.

"I know her and I've taken her out a few times," Johnny said, "but I have no girl friend."

Royals Swamp Lumber Kings

PEMBROKE (CP) — Montreal Royals of the Quebec Hockey League humbled Pembroke Lumber Kings of the Northern Ontario Hockey Association loop 9-2 in an exhibition game Thursday night.

Phil Goyette, Lulu Dennis and Kelly Burnette each scored twice for Royals with Cecil Hoekstra, Leo Gravelle and Skippy Burchell each scoring once.

Ross Hudson and Charlie Marshall, both newcomers, scored for the Kings, Elmer Lach handled the Royal coaching chores.

'Bobo' to Fight Ray Robinson

CHICAGO (AP)—Champion Carl (Bobo) Olson will defend his middleweight title against former champion Sugar Ray Robinson at the Chicago Stadium Friday, Nov. 4.

Official confirmation of the long-rumored bout was made Thursday by the International Boxing Club.

The 15-round bout will be televised with an area of 150 miles around Chicago blacked out. It also will be broadcast.

Olson, since his knockout by champion Archie Moore in a try for the 175-pound crown last June 22, has had two bouts. He defeated Jimmy Martinez Aug. 13 and Joey Giambra Aug. 26.

Robinson has had seven starts, losing one, since he abdicated the middleweight title Dec. 16, 1952. In his third comeback start, Robinson was soundly whipped in 10 rounds by Tiger Jones at Chicago last Jan. 19.

Knox Signs With Dutchies

KITCHENER (CP)—Paul Knox Thursday ended rumors that he might sign a professional contract with Toronto Maple Leafs of the National Hockey League.

The right winger signed with Kitchener - Waterloo Dutchmen of the Ontario Hockey Association Senior A league.

A native of Toronto and graduate of St. Michael's College, Knox played with University of Toronto Senior Blues last season. He showed up at the Leaf training camp last month and was offered a contract.

The 21-year-old, 165-pounder has transferred from Toronto Varsity to Waterloo College where he is studying law. He will accompany Dutchmen on their Northern Ontario Hockey Association tour this weekend.

Canadian Horse In International

LAUREL, Md. (AP) — Canada has obtained representation in the Laurel International horse race Nov. 11 through the roundabout entry of Prefect by Alberta Ranches of Calgary.

The Canadian outfit of Max Bell, Frank McMahon and Wilder Nipley bought Prefect in England for the express purpose of having an entry in the fourth running of the International. He joins Traffic Judge of the U.S., Panasilipper of Ireland, and Darius of England as entries to date.

Prefect will be flown to the U.S. shortly before the race.

Prefect is five years old and won the Churchill Stakes at Ascot and the Sandown Park anniversary handicap this year. He was second three times and third twice in his only other races.

Alberta Ranches has been looking for a Canadian candidate for the International since it brought Indian Hemp over for the 1952 inaugural and he finished last.

"OLD MAN" CHALLENGES

ROTTERDAM (AP) — Holland's "grand old man of the ring," Bep Van Klaveren, will attempt to win the European welterweight title at the age of 48.

His manager, Theo Huizenaa, announced Wednesday night that European welterweight champion Idrissa Dione of France has accepted a $3,360 purse offer for a title bout at Rotterdam Nov. 28.

Van Klaveren is probably the world's oldest active fighter.

The bout is subject to approval by the European Boxing Federation.

A SPECIAL RCAF OFFICER

will be in

BELLEVILLE Armouries

OCT. 7, 8, 1955

12 Noon - 7 p.m.

WHILE HE'S HERE SEE HIM ABOUT THE TRADES TRAINING AND CAREER OPPORTUNITIES OPEN TO YOU IN CANADA'S AIR FORCE

OR WRITE RCAF RECRUITING UNIT, 27 ST. CLAIR AVE. EAST TORONTO

Old Walls Repaired

As quick as a wink with

RESURFO

Seals Cracks and Breaks Permanently

Paint and wallpaper cannot hide bad cracks and breaks in the plaster. It takes RESURFO to restore a wall to its original, smooth, level 'newness' and have it ready for any style of decoration . . . within minutes.

Just mix RESURFO with a little water, fill in all cracks and breaks using a trowel or putty knife; you'll find RESURFO fills easily, dries quickly . . . and permanently. Sandpaper lightly over any ridges or surplus and you have a new permanent surface on wall or ceiling.

If you're using wallboard to remodel a room, RESURFO will fill the joints smoothly . . . beautifully. It's so easy to use RESURFO.

It's FREE! Get your RESURFO Folder from leading hardware, paint, and departmental stores.

THE REARDON COMPANY LTD., MONTREAL
Manufacturers of
BONDEX • DRAMEX • R.W.K.
"HANDY DAN" LIQUID MASKING TAPE

OUTSTANDING SALE AT YOLLES — PHONE WOodland 2-1527 TODAY! — Limited Offer!

all 4 NYLON Esmond FAMOUS MIRACLE BLEND BLANKETS

You get each of these four beautiful colors. ● Forest Green ● Princess Rose ● Sky Blue ● Sun Yellow

Not 2..Not 3.. BUT ALL 4 BLANKETS At This Sensationally LOW SALE PRICE!

$27.95 YOU SAVE AT LEAST $10.00

NO MONEY DOWN! ONLY $1.00 WEEKLY!

Full Double Bed 72" x 84" Size, Luxurious Fine Quality, Satin Bound, "Georgian Bay" Nylon Blend Blankets.

Yes, you get all 4 of these beautiful "Georgian Bay" Esmond blankets in a perfect blend of Nylon and Rayon for luxurious warmth without weight. Yes, all four to cover the whole family at less than the price you'd expect to pay for three. Order today at this low, low sale price on our easy, convenient credit terms!!

CHECK THESE IMPORTANT QUALITY FEATURES!

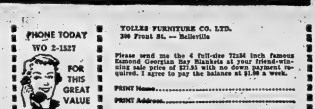

PHONE . . . MAIL COUPON NOW . . . SHOP IN PERSON!

Yolles FURNITURE COMPANY Ltd.

300 FRONT ST. — BELLEVILLE

YOU ARE ALWAYS ASSURED OF SATISFACTION WHEN YOU BUY AT YOLLES

PHONE TODAY WO 2-1527 FOR THIS GREAT VALUE

YOLLES FURNITURE CO. LTD. 300 Front St. — Belleville

Please send me the 4 full-size 72x84 inch Famous Esmond Georgian Bay Blankets at your friend-with-ing sale price of $27.95 with no down payment required. I agree to pay the balance at $1.00 a week.

Print Name.....

Print Address.....

City..... Phone.....

Employed By..... How Long.....

RESURFO On Sale at BEAVER LUMBER CO. LTD. 161 Church St. WO 2-4355

On Sale at CANADIAN PITTSBURGH INDUSTRIES LTD. 223 CHURCH ST. WO 8-5795

RESURFO On Sale At QUINTE PAINT AND WALLPAPER 18 MARKET St. WO 2-5566

RESURFO On Sale at WHITES HARDWARE 220 Front St. WO 2-5151

RESURFO On Sale at WALKER HARDWARE CO. LTD. 245 Front St. WO 2-5288

RESURFO On Sale at WILLS HARDWARE 281 Front St. WO 8-3789

Irvin-Led Hawks Whip Wings; Canadiens Blank Leafs In NHL Openers

CHIPS OFF THE SPORTS BLOCK

By GEO. H. CARVER, *Sports Editor*

A GOOD SEASON

The Belleville and District Softball League, both major and minor divisions, can look backwards with pride on a highly successful season which reaches its climax over the Thanksgiving week-end.

While no championships have come to the city and district teams comprising the loop as yet, the majority of the clubs that advanced in the playdowns were eliminated after reaching the finals.

However they all may not be bridesmaids. Bob Temple's Bobcats have a splendid chance to bring the OASA intermediate "AAA" title home here on Saturday when they play the Toronto Packers at the CNRAA Park starting two o'clock. The Cats have a game to the good and a win will bring Marse Robert his first titular honors since he sponsored the Cats.

And in the event of a second-game setback the Cats have the advantage of home grounds since the third and deciding tilt will be played following the second affair.

Point Anne has a stanch on the intermediate industrial title, the first of its kind in OASA history when they battle the Waterloo Seagrams in Toronto Saturday in the third game of the championship series. The Ox Pointers dropped the first game 6-3 in a close game, but reared back to take the second 13-1 right in Waterloo's back yard.

Down in the moppet division Les Culhane's Booth's TV's meet the Toronto Willowdales in a North York park Saturday, with two games if necessary played here on Thanksgiving Day. The Willowdales are reported to be a strong club but Culhane's youngsters are no slouches either, so a good series should come out of it. First game 10.30 a.m. Monday.

The rest of the softball archives is a record of notable achievement throughout the seasonal pattern. The Orlons, rated the cream of the early season crop, turned up with the city championship and the Bill Ott trophy. They went down fighting in the OASA senior "B" playdowns bowing to the powerful Kingston Wearers and the Orlons came back to the city series and defeated Point Anne in three straight games to annex the title and trophy.

The gallant "Pointers" offimes injury-riddled and now with a championship glowing over the horizon, represented the hopes and wishes in the OASA intermediate "AAA" series down. They brushed Trenton aside in the first round but met their Nemesis after a dramatic series with the powerful Peterborough Seabees.

The bantam warriors, Elliott Regenis, also gave a splendid account of themselves before bowing to softball fate. The kids met and defeated strong Oshawa and Peterborough teams but met their ousting at the hands of a strong Toronto bevy of ballchasers. They, too, deserve all kinds of credit along with their sponsor and coach.

And lest we forget, Temple's Bobcats defeated Madoc for the league "AA" title and the Labatt trophy before bowing to the Orlons in the city league semi-finals.

Meantime the Cats are clawin' and ready to go in Saturday's till. Marse Bob Temple, still in the mumbling stage following the serious facial injuries received in last Saturday's game, has given the Vic Allen to the mound in an effort to cop the glory and title in one game. Vic came up with a three-hitter, a homer and two singles against Packers in their first till—and he is ready to repeat.

Doug Bone will likely get the catching stint with sponsor Temple on the sidelines in a rooting, praying role. Then there's the rest of the gang, with Ken Dunbury, Harry Wardhaugh, Dave Lockyer, Gord Donovan, Stan Tresgrave, Rose Dempsey on the first string line and Carl Wood, Jack Holmes, Junior Day, Skid Dracup, Ted Hurst, Al (Johnny Podres) Adams, and Jack Hunter ready to step into the fray if needed.

Best of luck, Bob, and may you bring home the bacon.

Sports Calendar

SOFTBALL

Saturday—OASA Int. "AA" Finals: Toronto Canada Packers vs Belleville Bobcats, CNRAA Park at 2.00 p.m. (Third game immediately after if necessary.)
Saturday— OASA Industrial Finals: Point Anne vs Waterloo Seagrams at Toronto.
Saturday—OASA Pee Wee Finals at Belleville Booth TV's at Toronto Willowdale, at 2.00 p.m.

"You gotta forget Wichkowich, coach. He finally graduated and we got he for the best we can with THIS year's squad!"

Saturday — Juvenile 'C'; Wingham at Maple.
Monday — OASA Pee Wee Toronto Willowdale vs Belleville Booth TV's at CNRAA Park at 2.00 p.m. (Also third game if necessary.)
BASEBALL
Saturday—OBA Midget "C" Finals: Wellington at Caledonia.
HOCKEY
October 22nd— OHA Senior "B" All-Stars vs Kingston Goodyears at Kingston Memorial Centre.
October 23—OHA Senior "B" Opener—Whitby at Belleville TPI's, Memorial Arena, 9 p.m.
RUGBY
Wednesday — COSSA senior: Albert College at Picton.
Wednesday — COSSA junior: St. Michael's at Brighton; Trenton at Quinte Secondary School; O.S.D. at BCIVS.

Yesterday's Stars

By THE CANADIAN PRESS

Jacques Plante, Montreal, who racked up a shutout in his first start of the season as the Canadiens defeated Toronto 2-0 at Montreal.

Metro Prystai, Chicago, who scored a goal and an assist as the Black Hawks edged the Red Wings 3-2 at Detroit.

Spoil 16-Year Detroit Record With Surprising 3-2 Victory; Plante Registers 1st Shutout

By THE CANADIAN PRESS

Leave it to Dick Irvin to spoil a good thing.

He walks into Chicago, takes hold of the dying Black Hawks and fires them up to such a point that they wreck in 60 minutes a record Detroit Red Wings held for 16 years.

Hawks opened their National Hockey League season Thursday night with a surprising 3-2 victory over the new-look Red Wings. It was the first time since 1938 the Wings were beaten in a home opener.

In the only other engagement Montreal Canadiens shut out Toronto Maple Leafs 2-0 before 13,540 Hab fans.

It was a nice takeoff for the Hawks and their new coach in the 1955-56 campaign. But they probably didn't go delirious over it.

GOOD START, POOR FINISH

After all, there are 69 games to go before the Stanley Cup playoffs. The Hawks downed Detroit in their first game at Olympia last season but ended the 70-game grind with only 13 wins. They didn't beat the Wings again that season.

Left winger Gus Mitchell broke up the game at 5:31 of the third period when he took a pass from defenceman Frank Martin and fired the puck past goaltender Glenn Hall for Detroit's only.

Left winger Harry Watson and centre Metro Prystai scored the other Hawk goals. Team captain Ted Lindsay and Alex Delvecchio scored for Wings. Jim Bartlett replied Clip Champions.

Veteran goaltender Al Rollins was great in the Chicago nets. He turned away 46 shots as Hawks rolled into a first-place tie with Canadiens in the team standings. The two mark that beat Rollins came while Hawks were shorthanded. Hall handled 22 drives.

Lindsay gave Wings a 1-0 lead at 2:16 of the opening period. Before the session ended Prystai and Watson had sent Hawks ahead 2-1. Delvecchio scored things up at 7:17 of the second.

At Montreal, the goals and glamour of Jacques Plante got off to a good start in the race for the Vezina Trophy, top goaltending award. He stopped 22 Leaf shots. Lumsly kicked out 18 Montreal drives.

It may have been an expensive win for the Montreal crew. Right winger Bernie Geoffrion, NHL scoring champion last season, was hurt in the first period when he collided with Leafs' Dick Duff and Larry Cahan. He suffered back and chest injuries.

Geoffrion was replaced by another Richard Thursday night. He was Henri Richard, Rocket's Richard, Maurice's 19 - year - old brother. Henri didn't score but he didn't look out of place in the 1st time.

Only one game is scheduled tonight. New York Rangers, who finished in fifth spot last season, take on the Hawks at Chicago.

Fights Last Night

By THE ASSOCIATED PRESS

Les Angeles—Rory Calhoun, 137, Whittier, N.Y., knocked out Sonny Gill, 137½, Pasadena, 2.
Philadelphia—Jake Jacobo, 144, outpointed Bobby Douglas, 141, Philadelphia, 8.

'Hurricane' Meets Pudgy Rex Lane In Elimination

By JOE FALLS

DETROIT (AP)—Tommy (Hurricane) Jackson, who is being eyed as a possible candidate to meet Rocky Marciano, meets Utah's pudgy Rex Layne tonight in a 10-rounder at Olympia Stadium.

The fight is being billed as an elimination, of sorts, to decide a contender for Archie Moore's heavyweight title defence, although Layne has been all but eliminated already by virtue of three loses to Bob Baker.

The National Boxing Association lists no logical contenders for Marciano's crown but names Baker, the big Pittsburgh Negro, as the outstanding boxer. Nino Valdez of Cuba is classed but not Jackson No. 3.

Layne is way down in sixth place in what the NBA terms its "honorable mention" list.

Layne has had 65 professional fights, compiling a 49-13-3 record.

Jackson, a 25-year - old New Yorker, has surprised many of his critics by staging a fine comeback which includes eight straight victories, including two solid decisions over former champ Ezzard Charles.

On his current streak, Jackson has knocked out Keene Simmons, Leo Johnson, Roy Thomas and Kid Gavilan. He has also outpointed Archie McBride and Jimmy Slade as well as Charles.

Football Prexy Will Miss Epic

OTTAWA (CP)—J. P. (Jim) McCaffrey, president of the Canadian Rugby Union, will miss his first and probably only chance to boss football's greatest spectacle—the Grey Cup final, at Vancouver Nov. 26.

It will also be the first time he has missed a Grey Cup game in 32 years, that is, ever since he took over as manager of Ottawa Rough Riders in 1923.

McCaffrey, 60-year-old registrar of trade marks, will be in Australia representing Canada at a Commonwealth patents and trade marks conference the day the eastern and western champions meet for the Canadian championship.

He was so dismayed at the prospect of having to pass up the Grey Cup final that he tried to have the agenda of the conference altered to give him time to fly back to Vancouver Nov. 26.

But Australian officials organizing the conference told him the program could not be moved up. Mc-Caffrey leaves Oct. 31 and the conference is to end Nov. 26.

McCaffrey said that his term as CRU president is for one year only and that this is his only chance to preside at the game. He is scheduled to be replaced by Ken Montgomery of Edmonton Eskimos first vice-president of the CRU.

Johnny Bower Joins Providence

PROVIDENCE, R.I. (AP)—John Bower, a top American Hockey League goalie for Cleveland for many years, Thursday joined Providence Reds on loan.

Bower, property of New York Rangers, lost the starting berth in close competition with Lorne Worsley at the Rangers camp in Saskatoon.

Bower, 29-year-old native of Prince Albert, Sask., was the AHL's outstanding goalie in the 1951-52 campaign.

Ring Magazine Rates Moore Top Contender

NEW YORK (AP)—Despite his knockout loss to champion Rocky Marciano, Archie Moore still is ranked as the leading heavyweight contender today in Ring magazine's monthly boxing ratings.

The 38-year-old light-heavyweight king was rated ahead of Bob Baker of Pittsburgh, Tommy (Hurricane) Jackson, New York, and Cuba's Nino Valdes. Earl Walls of Toronto is No. 5.

Baker and Jackson retained their places while Valdes, who had slumped to seventh following successive defeats to Moore and Bob Satterfield, moved up again on the strength of his knockout of England's Don Cockell. The pudgy Briton dropped from fourth to eighth.

NEW TOP CONTENDERS

New No. 1 contenders were listed however, for the three lightest divisions, the featherweight, bantamweight and featherweight.

Leo Espinosa was named flyweight champion Pascual Perez' top contender in place of Britain's Dai Dower. Dower was knocked out by Spain's Ruong Martin.

Willie Toweel of South Africa became the leading bantamweight contender instead of Italy's Mario d'Agata on the strength of his draw with champion Robert Cohen of France.

Ciro Morsoen of Cuba replaced France's Ray Famechon as No. 1 featherweight contender behind king Sandy Saddler.

In the lightweight class Italy's Duilo Loi regained his No. 2 berth from Ralph (Tiger) Dupas of New Orleans who is ranked third.

Argentina's Eduardo Lausse vaulted to fourth from ninth among the middleweight challengers.

Nashua Scratched 'Cap' Wins

NEW YORK (AP)—With Nashua scratched because of the heavy rains and muddy track, Christiana Stable's Thinking Cap rolled to a four-length victory over Westward Ho in the Jockey Club mile and five furlongs Lawrence Realization at Belmont Park Thursday.

Mrs. Gerard Smith's Sweet Chariot, the only other starter in the grueling run, was another seven lengths astern.

The race lost its lustre when Nashua, Belair Stud's great three - year - old, was withdrawn. Nashua did not show to advantage in similar conditions in the Sysonby a week ago Saturday.

Hockey Scores

By THE CANADIAN PRESS

	W	L	T	F	A	Pts.
Chicago	1	0	0	3	2	2
Montreal	1	0	0	2	0	2
Boston	0	0	0	0	0	0
New York	0	0	0	0	0	0
Detroit	0	1	0	2	3	0
Toronto	0	1	0	0	2	0

Thursday night scores
Toronto 0 Montreal 2
Chicago 3 Detroit 2

Get SUPERTEST for FASTER PICKUP

They'll Do It Every Time

By Jimmy Hatlo

'Heart of the Leafs'

Maple Leafs Fans Will Pay Tribute To Former Captain 'Teeder' Kennedy

TORONTO (CP)—The "heart of the Leafs" comes back to Maple Leaf Gardens Saturday to receive the plaudits of his followers.

It will be "Ted Kennedy Night." Thousands of fans will pay tribute to the 28-year-old former captain and centre who led Toronto Maple Leafs to two Stanley Cups. He also was on another three championship teams as a Leaf and retired after last season.

Kennedy is the man Gardens' president Conn Smythe regarded so highly that he once offered him a blank cheque with a contract. Smythe told Kennedy to fill in the figure. He called Teeder the "heart of the Leafs" and one of the greatest centres in the history of the club.

In a pre-game ceremony before the Leafs take on Detroit Red Wings in the NHL opener here, Kennedy will be showered with a variety of gifts. Many of the fans expected to pack the gardens will be from Port Colborne, where he got started in the game.

A protege of Nels Stewart, the scoring great of another era, Kennedy combined bruising play with dogged, driving qualities.

Never a graceful skater, Kennedy's speed didn't appear to diminish during his last years but he had to put in a great deal more energy into his legs to get the mileage. He would return to the players' bench almost exhausted, his head bent low.

Often in the dressing room after a rugged game he would slump on a bench, too tired to remove his skates and uniform. He usually was the last one into street clothes.

Kennedy broke into the NHL in 1942 as a 17-year-old rookie. He only played in two games that year but in the next 11 seasons he played in 721 games, including playoffs.

He scored 225 goals and 313 assists for 538 scoring points in regular play plus 29 goals and 31 assists in playoffs.

A native of Humberstone, Ont., Kennedy took over as Leaf captain from Syl Apps in 1948.

He was captain for six seasons. Last season Kennedy won the Hart Trophy as the player judged most valuable to his team.

FAST EFFICIENT COMPLETE TIRE SERVICE
REPAIRS VULCANIZING RECAPPING LIFETIME INFLATION CHECK
MORE POLISH PER TIN
EVERYTHING a tire needs. Please let us drive in. We'll save you dollars and delays.
HUGGER SHOE POLISH
10 POPULAR SHADES
WE SELL and RECOMMEND Firestone TIRES
COMPLETE Firestone SERVICE
Trepanier
TIRE TREAD CO.
"TIRE SPECIALISTS"
2 Dundas St. E. Dial WO 3-3629
SHOE POLISH
DIAL WO 2-2854
BRAM HUMPHREYS
ARCH SUPPORT AND SHOE REPAIR CENTRE
19 Campbell St.
Dial WO 3-2324 for Appointment

Ontario FINALS

O.A.S.A. INTERMEDIATE "AA"

TORONTO CANADA PACKERS
vs.
BELLEVILLE "BOBCATS"
C.N.R. PARK

SATURDAY, OCTOBER 8th
GAME TIME 2.00 P.M. ADMISSION 35c

If Toronto SHOULD win 1st game, 2nd. and deciding game will be played immediately thereafter,

BERTIE MEANWELL

BERTIE IS A BALL OF FIRE—A 816-TIME OPERATOR AT THE MONTHLY PARENTS AND TEACHERS' ASSOCIATION MEETING,

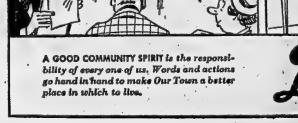

BUT WHEN THE PARENTS' COMMITTEE ASKED BERTIE TO ORGANIZE THE PING PONG TOURNAMENT, "I'LL-DO-IT-TOMORROW" MEANWELL HAD ALL THE ANSWERS.

...YOU CAUGHT ME AT A BAD TIME ... THIS COUGH, YOU KNOW... DRAUGHT FROM THE PING PONG BALL NIGHT AGGRAVATE IT... THEN I HAVE TO PAINT THE KITCHEN TABLE ...AND ON THE WEEKEND THERE ARE THE AFRICAN VIOLETS TO WATER...GOSH, MAYBE NEXT WEEK I COULD SPARE AN EVENING...

A GOOD COMMUNITY SPIRIT is the responsibility of every one of us. Words and actions go hand in hand to make Our Town a better place in which to live.

Dow BREWERY LIMITED

Tip Logan Breaks Ankle

Injury-Riddled Grid Squads Ready for Holiday Weekend

BY THE CANADIAN PRESS

The lineament - bandage men worked overtime patching up football players today as Canada's professional teams geared for a busy Thanksgiving weekend.

There wasn't a club in either the Big Four or Western Interprovincial Football Union that didn't have a list of aches and pains, and at least four teams report serious injuries.

One of the hardest hit is Hamilton Tiger-Cats of the Big Four. They lost placement-kicker Tip Logan for the season when he broke his right ankle during practice Thursday night.

Logan, one of Canada's outstanding convert and field goal men, will be a big loss. He kicked three field goals and 21 converts in six games this season for a total of 30 points and fourth place in the league point race.

Hamilton will use halfback Steve Oneschuk, formerly of the University of Toronto, in the placement-kicking spot in its home game with Toronto Argonauts during the weekend. They play in Hamilton Saturday and in Toronto Monday.

Ottawa Rough Riders meet Montreal Alouettes in the other Big Four weekend contests. They are scheduled for Ottawa Saturday and Montreal.

There is only one game in the Ontario Rugby Football Union. Toronto Beaches and the Imperials meet Monday at Barrie.

In the Senior Intercollegiate circuit, Western Mustangs meet McGill Redmen at Montreal and Queen's Golden Gaels of Kingston take on Varsity Blues at Toronto.

Ottawa Rough Riders may have quarterback woes. Jack Scarbath suffered a shoulder injury last Saturday, and may have to sit out the weekend engagements. Quarterback Don Bailey, who started in Riders' first four games, and Geoff Craig are available as fillins.

In the WIFU, Edmonton Eskimos also play British Columbia Lions at home Saturday, likely will be without halfback Rollie Miles on offence. Miles, suffering from a groin injury, may see some defensive work but his offensive duties will be taken by Oscar Kruger.

Import tackle Art Walker is expected to play also but he's suffering from a bad leg.

Winnipeg Blue Bombers, who meet Calgary Stampeders at Calgary Saturday and Lions Monday at Vancouver, have two men on the injured list. They are defensive tackle Roger Savage and fullback Lorne Benson.

Calgary Stampeders report everyone is in reasonable shape. The Stamps have been taking it easy for the last few days, giving their "walking wounded" a chance to recuperate.

Stampe meet the Saskatchewan Roughriders at Regina Monday.

Roughriders will be trying to strengthen their hold on second place in the WIFU during the weekend. Edmonton has won top spot already but the battle for second and third playoff spots will be hot and heavy.

Saskatchewan is holding down second place with 12 points and Lions and Bombers are tied for third with eight. Calgary is fifth with six points. Each has five games left to play.

If Argos and Ottawa win both their games this weekend they'll go into a first-place tie with Hamilton and Montreal. Tiger-Cats and Als have eight points each and Rough Riders and Argos have four each. They're half way through their schedule.

Bowling

MAJOR "A" LEAGUE

C.N.R. 3, 3189, Upper Canada News 2, 3115; Belleville Golf 5, 3189, Tobe's County Gardens 2, 3045; G. H. Woods 4, 3198, Canada Cement 3, 3160; Moore's Chiseiers 4, 3094, Secord Clippers 3, 3224.

A. Atkin 740, A. Lalonde 713, L. Meagher 706, G. Ashley 703, W. Fraser 699, F. Bowers 687, R. Plummer 685, H. Ridley 684, J. McKenzie 684, D. Tobe 683, R. Saylor 678, J. Hull 674, D. Hull 665, H. Pelmier 664, J. Semark 655 and C. Hardwick 658.

50-50 LEAGUE

Atlantics (3) 2274, Skippers (1) 2251; Good Companions (3) 2602, Grand Dames (2) 2573; Meads (5) 2463, Happy Six (2) 2333.

B. Potts 599; J. Hunter 596; B. Miller 580.

MEN'S COMMERCIAL "A"

Army, Navy, Airforce Vets 7, Loblaw 0; Hinman 5, Boyce Garage 2; Texaco 5, Leslie Shoes 2; Brown Bread 5, Aluminum Specialties 2; Sero 5, Stephen Licence 2; White Meat Markes 5, Penguin 2.

High triple: R. Jones, 754.

High single: R. Jones, 310. Other good scores: D. Simpson 707; E. Scott 682; B. Calbury 675 (303); T. Mallam 666; G. Cannon 656; S. Seeley 655 (317); Lethangue 653 (300).

MAJOR "B" LEAGUE

Blue Bells (7) 3022, Ont.-Infell. (0) 2209; Hunen Real Estate (5) 2858, Selberling Tires (2) 2800; Richard Ellis Printing (5) 2858, Bus Terminal (2)-2824.

C. Lister 710, F. Mulvihill 702, J. Semark 686, J. Legault 686.

SATURDAY NIGHT MIXED LEAGUE

Downfalls 7, Pogos 5, Dreamers 0, Hot Shots 2, Lucky Strikes 5, Super Dupers 7, Bowlers 2.

Men's high single: W. Westfall 307.

Women's high single: M. Carrie 290.

Men's high triple: W. Westfall 668.

Women's high triple: T. Westfall 673.

MEN'S INDUSTRIAL LEAGUE

High single: Cameron, McKenna and J. Canning 270.

High triple: Buck Rogers 687.

Other triples: B. Moynes 653, Don Moon 643, J. Canning 631, Jim Calnan 605.

FIRST FOR TRACTION

Unequalled for draw-bar pull

In any season, under any soil conditions, Super Sure-Grips give positive grip for maximum draw-bar pull.

Canadian farmers say that Goodyear's original open-center tread with exclusive wedge grip and ruler-straight lugs performs better in any soil.

SUPER SURE-GRIP

Tractor Tires by GOODYEAR

Let us show you why they're first choice of farmers everywhere!

LOOK FOR THIS "HIGH-SIGN" OF QUALITY

CLIFF BARAGAR

118 FRONT ST. DIAL WO 8-5541

EXPERT TIRE SERVICE

REPAIR - RETREADING

Fred Hutchinson Certain Choice Cards' Manager

ST. LOUIS (AP)—The naming of a new field general will be the first act for Frank Lane, new St. Louis Cardinal general manager, and he reportedly has Fred Hutchinson all but signed up.

Lane, former Chicago White Sox general manager, told newsmen Thursday he had three men under consideration for the job—Hutchinson, pilot of the 1955 pennant winning Seattle club in the Pacific Coast League, Harry (the Hat) Walker, the present Redbird field director, and a third prospect Lane didn't name.

But despite Lane's refusal to put the finger on his field pilot choice it was learned Hutchinson will be the man to succeed Walker within a week or 10 days.

Lane said he hoped to have the manager problem out of the way by the 15—date for a Cardinal organizational meeting.

MEYER PROMOTED

August A. Busch, wealthy brewery owner and president of the Cardinals, announced the selection of the 50-year-old Lane as general manager at a press conference Thursday afternoon. Lane's selection had been considered certain following his talks with his predecessor, Dick Meyer, during the world series in New York. Meyer, who also is a top executive at Anheuser-Busch Inc., was named executive vice-president of the ball club.

Bill Walsingham, Jr., a Cardinal vice-president for nine years, resigned Wednesday saying, "I believe a ball club cannot be successfully run by two people, both of whom are confident they are qualified to do the job."

There was no announcement on the salary Lane will receive but it was reported at more than the $40,000 base pay and $10,000 attendance bonus arrangement he had with the White Sox. His contract with the Cardinals also includes an attendance bonus.

Fur, Fin & Campfire

By JACK BOBIC

A Noble Nag

'Scott Frost' Driven by Canadian Wins 1st Harness Race Triple Crown

LEXINGTON, Ky. (AP)—Wide-eyed Scott Frost, driven by veteran trainer-driver Joe O'Brien of Canada, won the $67,702 Kentucky Futurity Thursday to capture the first triple crown of the harness racing.

The three-year-old bay son of Hoot Mon, who failed to finish his first heat after a collision with Galophone at the three-quarter pole had no trouble taking the second heat by 1¼ lengths and the clincher by a length from Home Free.

The classy colt, representing the striding Scott Frost, driven by vet- Shaffer, Calif., stable of S. A. Aliberton, P.E.I., won the $67,702 in Hambletonian and Yonkers Futurity victories and put $24,578 on quarter pole as apparent case of his already season-record winnings of $121,673. Home Free won $18,434.

Galophone, second favorite, suffered cuts in the first-heat accident and did not enter the third heat.

Home Free took the first heat in 2:01 3-5, followed by Wayabead. Black Bino and Doyle Hanover, wheel of the leader, overtaked Childs Hanover warmed up lame bike. Scott Frost was unmarked.

Basilio Meets Tony DeMarco In Title Bout

BOSTON (AP) — Welterweight boxing champion Carmen Basilio and challenger Tony DeMarco Thursday signed contracts for a Nov. 30 rematch of their roaring summer slugfest at Syracuse where the title changed hands.

The nationally - televised (New England blacked out) 15-round championship bout will be fought at Boston Garden.

The signing was witnessed by former champion Johnny Saxton of Philadelphia, who provides an unusual feature to the contract.

For the second straight time, Saxton relinquished his priority to meet the champion in exchange for a contract clause which provides for an undisclosed lump sum payment plus a match with the Basilio-DeMarco winner within 60 days.

Joins Cougars

VICTORIA (CP)—Nelson Bulloch 20-year-old defenceman with St. Catharines Juniors last season, is en route to join Victoria Cougars of the Western Hockey League, managing-director Fred Hutchinson announced Thursday.

Bulloch is the property of the NHL Boston Bruins. He is scheduled to check in Sunday.

and was scratched.

Scott Frost, backed up to 3 to 5 in the opening heat of the best-of-three one-mile heats, stepped out front at the finish. Galophone, from the stable of William T. Maybury of Dexter, Me., was trailing and Home Free, the third-stringer in the camp stable until Butch Hanover broke a foot recently, was third. But at the three-quarter pole as apparent case of O'Brien said Galophone's pilot, Bill Haughton, apparently misjudged the distance while trying to pull out and jammed a foot in the left spoke of the leader's overalled

Galt Won't Have Senior B Club

GALT (CP)—Hockey fans here may have to be content to watch an inter-city league this season. There were no financial backers for T. J. Duvall's plan to enter a team in the Ontario Hockey Association senior B League. Duvall said Thursday he will notify Lloyd Pollock, convenor of the senior B league to withdraw Galt's tentative entry.

Galt Black Hawks withdrew from the OHA junior A league following last season and a plan to enter a junior B team in the OHA also fell through.

Duvall, a former Galt player who has sponsored softball and hockey in the district for several years, thought a senior B entry might work. He called a meeting of interested sportsmen and only a few showed up.

The inter-city league may consist of two teams from Galt and Preston and single entries from Kitchener, Stratford and possibly Guelph. The league is not affiliated with the OHA.

CONNIE RESTING WELL

PHILADELPHIA (AP) — Connie Mack, 92-year-old former owner and manager of Philadelphia Athletics baseball team, took a couple of catnaps Thursday and rested comfortably after an operation on his fractured right hip in Presbyterian Hospital.

His condition was "very satisfactory," the hospital said. Mack fractured his hip in a fall frosted at his home last Saturday.

NOW BUY YOUR WINCHESTER ON TIME

Shoot now . . . pay later! Thanks to the new Winchester-Firearms Time Payment Plan. You can have up to 20 months to pay. Come in and pick up your new Winchester, Today!

WINCHESTER FIREARMS TIME PAYMENT PLAN

DO YOU OWN ADEQUATE FIRE INSURANCE?

We sell it

THE LORNE McDOUGALL Insurance Agencies Ltd.

150 FRONT ST. DIAL WO 8-5728

"BELLEVILLE'S LARGEST INSURANCE OFFICE"

BOB BLAIND

31 BRIDGE ST. E.

DIAL WO-8-5229

NOW...

GENUINE

WILLARD

ONLY $11.95 Suggested Exchange Price Items 149

• including lifetime service by your competent neighborhood dealer. • including written guarantee, and adjustment policy that protects you anywhere in Canada and the U. S.

DRIVE A LOT? Ask about the revolutionary Super Willard Weathermaster. It's the only battery that adjusts its power automatically—for winter starting—for summer driving—at the turn of a key!

Willard ...Canada's Top-Quality Batteries MADE IN CANADA TO MEET CANADIAN DRIVING CONDITIONS

S-M-260

KEYES SUPPLY CO. LTD.

125 SOUTH CHURCH ST. DIAL WO 8-6771

R. J. COX SHELL SERVICE STATION 7 Bridge St. W. WO 8-2567

Elliott's REGENT SERVICE STATION 24 Bridge St. W. WO 8-8383

HATFIELD & DETLOR SERVICE STATION 145 Dundas St. E. WO 8-2131

FOR COLD WEATHER STARTING BUY WILLARD

Home for Thanksgiving

Across the land this weekend, thousands of us will turn our steps homeward . . . to other cities and towns, villages and farms. We'll bask in the warmth of family and friends. And let's hope everyone will remember the origin and spirit of Thanksgiving Day.

Published in the public interest by O'Keefe's

O'KEEFE'S BREWING COMPANY LIMITED

CJBQ VOICE OF THE BAY OF QUINTE

(CJBQ — 1230 Kc)

FRIDAY

4:00—News & Weather
4:05—Mostly Music
4:45—Hockey Rarebyal
5:00—News & Weather
5:15—Sports Parade
6:15—Dinah Shore
6:15—News & Weather
6:30—The Spotlight
6:45—In Town Tonight
8:30—Supper Music
7:00—Star Time
7:30—Cynamid Farm News
7:45—Star Time
8:00—Star Time
7:45—Stobbart is a Star
8:00—Front Page McCoy &
Miller
8:15—One Man's Family
8:30—Fi' Parade
9:00—News & Weather
9:05—Music Til Mid.
10:00—Gillette Fights
10:05—Music Til Mid.
10:45—Melachrino Music
11:00—News & Weather
11:05—Music Til Mid.
11:30—Music to Dream
By
12:00—Music Til Mid.
12:05—News & Weather

SATURDAY

8:13—O Canada and Sign On
8:15—Breakfast for the Day
8:30—Wild With the Sun
7:00—News & Weather
7:30—Sunrise Serenade
7:45—Weather and Road Report
7:50—Sip With the Sun
8:00—News & Weather
8:20—Shirley Club
8:25—Sports Parade
8:30—Up With the Sun
8:45—Sunrise Serenade
9:00—Morning Devotions
9:15—R.S.V.P. Host
9:30—Hits for the Mrs
9:45—News & Weather
10:00—Story Time
10:15—Discovered Clock
10:30—Nan Roth
10:45—News & Weather
11:00—Stork Club
11:15—Homefolks
11:30—Curtis's Health Club
11:45—Music for Saturday
12:00—Luncheon Music
12:30—News & Weather
12:45—Music from Ire-land
1:00—Music for Saturday
2:00—Saturday Matinee
2:00—News & Weather
2:05—Curtain Time
2:30—News & Weather
3:00—Sports Time
3:15—Hockey Weather
4:00—Studio Party
4:30—News & Weather
4:45—Dancing Party
5:00—Interlude
5:25—Lattimer's Camera Club
5:30—Eddy Arnold
5:45—Supper Music
6:15—News & Weather
6:30—Sports Parade
6:45—In Town Tonight
7:00—News, Road Report
7:30—Jim Murray Show
8:00—Milner McCoy & Molly
8:15—One Man's Family
8:30—Radio Ranch House
9:00—Hawkins Falls
9:45—Dancing Party
10:00—News & Weather
10:45—Dancing Party
11:00—News & Weather

THEATRE FEATURE TIMES

AT THE REGENT—"The Virgin Queen"—Bette Davis, Richard Todd, Joan Collins in Cinemascope and Color Deluxe. 2.00-7.00-9.05.

AT THE CAPITOL — In Technicolor—"Easy to Love"—Esther Williams, Van Johnson, Tony Martin. 1.00 — "Half A Hero" — Red Skelton 8.35.

AT THE McCARTHY—"The Man From Laramie"—CinemaScope and Technicolor — James Stewart, Cathy O'Donnell — 2.27-5.25-8.26.

AT THE BELLEVILLE DRIVE-IN — "Cattle Town" — Dennis Morgan, Phillip Carey — "Forbidden Cargo". Show starts at 7.30 p.m.

AT THE QUINTE DRIVE-IN — Fred Crawford, Frankford — on Fri. & Sat. Calvert and Jack Rawlins — "Mandy". Show starts at 7.30 p.m.

AT THE REGENT — Richard Todd, star of "The Hasty Heart", "A Man Called Peter", and "The Dam Busters", plays Raleigh in "The Virgin Queen", new Cinemascope film today and Saturday at the Bells. Jay Wrich Joan Collins is also featured in the story that co-stars Bette Davis.

AT THE McCARTHY — Olivia de Havilland is reported to give the greatest performance of her career as the nurse-wife of Dr. Lucas Marsh (Robert Mitchum) in the Stanley Kramer production of Morton Thompson's best-selling novel, "Not As A Stranger." The United Artists release opens Monday at the McCarthy Theatre.

WHAM TV SCHEDULE CHANNEL 5

FRIDAY

4:00—Way of the World
4:15—First Love
4:30—World of Mr. Sweeney
4:45—Modern Romances
5:00—Howdy Doody
5:30—Super Circus
6:45—Frank Leahy
7:00—Dennis Day Show
7:30—Eddie Fisher
7:45—News Caravan
8:00—Stage Show
8:30—Dragnet
9:00—Big Story
9:30—Star Stage
10:00—Cavalcade of Sports
10:45—Ted Barber's Sports
11:00—Eleventh Hour News
11:17—Weather
11:23—Speaking of Sports
11:30—Tonight

SATURDAY

8:45—Popeye Theatre
9:45—Joe Garry Show
10:00—Mighty Mouse
10:30—Winchell-Mahoney Time
11:00—Commando Cody
11:30—Captain Video
12:00—Hopalong Cassidy
12:30—Probability Bowling
1:00—News Box Review
1:15—Milestone Bottle Co.
4:30—Big Pin
5:00—Bob Cummings
5:30—Roy Rogers
6:00—Film
6:30—What Do Ya Know
7:30—The Big Surprise
8:00—Lassie
8:30—Lone Ranger
9:00—People Are Funny
9:30—Life of Riley
10:00—Cavalcade of Sports
10:30—Star Stage
11:00—Weather
11:15—Sports
11:30—Tonight

SUNDAY

11:30—The Christophers
12:00—Let's Do The Life
12:30—Industry on Parade
12:45—Let's Look at Cartoons
1:00—American Forum of Air
1:30—Frontiers of Faith
2:00—N.Y. Giants Pro Football-Pittsburgh Steelers
4:30—Captain Gallant
6:00—Meet The Press
6:30—Sherlock Holmes
7:00—Amos 'N' Andy
7:30—Show Biz
8:00—TV Playhouse
9:00—George Young Show
10:30—Break the Bank
11:00—Three Lives
11:30—Curtain Call
12:00—News

NETWORK PROGRAMS

FRIDAY EVENING

6:00—WGR, Lone Ranger
6:00—CBC, Stage
6:15—CFRB, Lowell Thomas
6:30—CBC, Eddie Fisher
6:45—CKEY, Perry Como
7:00—CKEY, Eddie Fisher
7:00—CFRB, Pipkin Parade
7:00—CBL, Curtain Melodies
7:00—WGR, Fibber and Molly
7:15—CBC, One Man's Family
8:30—CBL, RBC Concert Hall
8:00—CBC, Cavalcade of Sport
8:00—WGR, Satellite
8:30—CFRB, Amos 'N' Andy
9:00—CKEY, Hit Parade
10:00—CFRB, Eddie Fisher
10:30—CFRB, Mantovani
10:30—Gal. Sports Page
11:00—CBL, Vancouver Chamber Orch.
11:15—CFRB, Merry-Go-Round
11:35—CBL, Peter Counterpoint

Riders Pay Off Coach Idzik

OTTAWA (CP)—Backfield coach John Idzik of Ottawa Rough Riders was paid off Thursday following his release from the Big Four team in a move club officials said was to remedy "an impossible situation existing in the coaching staff."

Idzik, following a talk with lawyer Sam Berger of the Riders' executive, accepted one year's salary under his two-year contract calling for $7,000 a season.

The "impossible situation" arose between Idzik and coach Chan Caldwell over policy.

A CONACHER SIGNED

VANCOUVER (CP)—The name of Conacher will enter the professional Western Hockey League this season.

The Vancouver Canucks closed a deal Wednesday with the New York Rangers for Charles William Conacher, Jr., a 23-year-old left winger.

He is the son of Charlie Conacher and a nephew of the late Lionel Conacher, two of Canada's former athletic greats.

The winger may be here in time for the opening game between Canucks and the Seattle Americans.

QUINTE DRIVE-IN Theatre
Between Belleville and Trenton At Bayside
THURS. - FRI. - SAT.
BROD CRAWFORD and JOHN DEREK
"Last Posse"
— TECHNICOLOR —
PHYLLIS CALVERT JACK HAWKINS
"MANDY"
MON. - TUES. - WED.
"TONIGHT'S THE NIGHT"
and
"MY GAL SAL"
SHOW STARTS AT 7.30 P.M.

NOW! THE SHOW OF THE WEEK!
CinemaScope Color by TECHNICOLOR
This is THE MAN... who came a thousand miles to kill someone he'd never seen!
JAMES STEWART in THE MAN FROM LARAMIE
A COLUMBIA PICTURE
Screenplay by Philip Yordan and Thomas T. Flynn
Directed by ANTHONY MANN
Produced by WILLIAM GOETZ
REGULAR CINEMA SCOPE PRICES
McCARTHY
SMOKE IN THE LOGES
BELLEVILLE DIAL WO 8-7888
— STARTING MONDAY —
Stands alone! first as a book— now as a motion picture!
"NOT AS A STRANGER"

AFTER SUNDAY MIDNIGHT AT 12.05
(ONE SHOWING ONLY)
IT'S BIG! IT'S BUXOM! IT'S BEAUTIFUL!
JANE RUSSELL * JEANNE CRAIN
"Gentlemen Marry Brunettes"
in CINEMASCOPE color by Technicolor
Released thru UNITED ARTISTS
McCARTHY THE SHOW PLACE OF BELLEVILLE

ODEON MOVIE CLUB
SATURDAY 12.30 NOON
DOORS OPEN 11.15
ON THE SCREEN
"THE BATTLES OF CHIEF PONTIAC"
PLUS NO. 4 ADVENTURES OF CAPT. KIDD
2 COLOR CARTOONS
— ALL CHILDREN 15c —
McCARTHY THEATRE
New Members Always Welcome

AFTER SUNDAY MIDNIGHT AT 12.05
Our Thanksgiving Gift To You!
"Oh, GOD... help us please!"
LIFE'S MOST PLAINTIVE CRY...
PICTURE OF THE MONTH" — Red Book Magazine
SET TO THE WORLD'S GREATEST MUSIC
The life-inspired love story of an Australian farm-girl who used her way to fame and romance until fate struck her a cruel blow...
You'll SING with her, CRY and LAUGH with her, and PRAY for her as she fights her way back with a song!
Hohners "CARAVAN" Maurice's Waltz "LA BONEME" by Henri as They Sweet Voice "FASHION AND DELILAH" On Pay Day on "MADAME BUTTERFLY" Via Verdi's Music "THE MARRIAGE OF FIGARO" Featuring Jean "TRISTAN AND ISOLDE" Wagner "Prelude and Liebestod"
ALSO: GIVES THE RAINBOW WALTZING MATILDA ANCHORS AWEIGH THE MARINES' HYMN
MGM presents INTERRUPTED MELODY
with GLENN FORD • ELEANOR PARKER
"Eleanor Parker's performance is Academy Award Calibre", says Ed. Sullivan.
COLOR and CINEMASCOPE
B-E-L-L-E

CAPITOL TODAY - SAT.
2 FAMILY HITS
2 GREAT M.G.M. HITS! COMEDY - MUSIC!
M-G-M's TECHNICOLOR LOVE MUSICAL!
EASY TO LOVE
ESTHER WILLIAMS VAN JOHNSON TONY MARTIN
HOME SWEET HOME RIOT!
M-G-M releases presents
RED SKELTON
"Half A Hero"
EXTRA! SAT. MATINEE! 3 SWELL CARTOONS
Continuous Show Sat. from 1.00 — Doors Open 12.30
HOLIDAY MIDNITE SHOW
SUNDAY MIDNITE AFTER 12.05 A.M.
ALL TECHNICOLOR AND SUPERSCOPE SHOW
GARY COOPER • BURT LANCASTER
"VERA CRUZ"
SUPERSCOPE Made in TECHNICOLOR
2nd. HIT: FIRST DISTRICT SHOWING
A FRANCIS WHITE and JOY N. HOUCK presents
KENTUCKY RIFLE
WIDE SCREEN Panha COLOR
CHILL WILLS • LANCE FULLER • CATHY DOWNS • JEANNE CAGNEY
MATINEE: MONDAY, THANKSGIVING DAY

Today! RICHARD TODD
BETTE DAVIS JOAN COLLINS
"The Most Gallant Rebel" as Queen Elizabeth's Favorite
Virgin Queen
in the New CinemaScope Color Deluxe
REGENT
Tonight 7.00; 9.10
Sat. Mat. Three Swell Cartoons — Cont. Sat. from 1.00

QUINTE DRIVE-IN Theatre
SUNDAY MIDNIGHT
OCT. 9th
"KISS ME ONCE.. and you'll kiss me again!"
ZIGGY-BRENNAN
JAMES DUNN • RONA FREEMAN
TOUGH GIRL
William MARSHALL • June DUPREZ
— ADDED ATTRACTION —
SUSPENSE!
LOUIS HAYWARD
LEE BOWMAN • JANE WYATT
House by the River
Directed by FRITZ LANG
A REPUBLIC PICTURE
ADULT ENTERTAINMENT

CARTOON CARNIVAL
B-E-L-L-E THEATRE
THANKSGIVING MORNING
MONDAY, OCT. 10th
9 and 10.30 a.m.
PLUS
BIG FUN AND CIRCUS SHOW!
"PAL" the screen's wonder dog in "PAL, FUGITIVE DOG"
Circus Fun and Thrills "UNDER THE LITTLE BIG TOP" in Technicolor
MOTHERS ... DADS
You've just got to bring the children.
REGULAR PRICES
Children 15c — Adults 50c
Air Conditioned Cosy Comfort — MATRON in Charge.
Free Parking Rear of Theatre. Tickets Now on Sale.

BELLEVILLE DRIVE-IN Theatre
BRIDGE STREET PHONE 4265
THURSDAY and FRIDAY
"CATTLE TOWN"
DENNIS MORGAN and PHILLIP CAREY
and
"Forbidden Cargo"
FIRST RUN NEWS — COLORED CARTOON
SHOW STARTS AT 7.30 P.M.
SATURDAY
"FRONT PAGE STORY" "FAITHFUL CITY"

BLONDIE

PENNY

JOHNNY HAZARD

WILLIE THE TOILER

MARK TRAIL

Your Horoscope

By FRANCES DRAKE

By FRANCES DRAKE

Look in the section in which your birthday comes and find what your outlook is, according to the stars.

For Saturday, Oct. 8, 1955

March 21 to April 20 (Aries) — Mars, Saturn and Mercury are among the planets in highly auspicious positions today. In work, recreation, study, research, whatever your planned schedule, you can have grand results if you try.

April 21 to May 20 (Taurus) — This day's planetary set-up should incite you to real accomplishment. Difficult tasks as well as the lighter, more artistic matters highly favored.

May 21 to June 21 (Gemini) — Mercury well aspected. A promising period for business, occupational duties, writings, study, research, intricate and delicate matters. Keep home, family atmosphere pleasant.

June 22 to July 23 (Cancer) — Be as cheery and enthusiastic as the planetary outlook is and you will have no time or desire for moods or self-pity. This can be a peak day.

July 24 to August 22 (Leo) — Take an optimistic view, get an early start on necessary tasks and give them your best. You can insure future security by heeding good advice and handling responsibilities conscientiously.

August 23 to September 23 — (Virgo) — Heed Gemini and Taurus. Whether your day is devoted to leisure or work, you can enjoy it and also turn out some excellent results.

September 24 to October 23 — (Libra) — Keep pace with current events and new inventions. Seek new ways to improve the quality of your work. Take an interest in community and government matters.

October 24 to November 22 — (Scorpio) — Strong, helpful aspects. This day should be propitious for laborious work, industry, building, road-making, the scientific and artistic professions. Don't be unreasonable.

November 23 to December 22 — (Sagittarius) — Personal and business interests enjoy beneficial influences. Financial and occupational gain indicated.

December 23 to January 21 — (Capricorn) — Mechanical trades, plumbing, dealing in leather, masonry, tools and machinery share excellent vibrations along with artistry, research in medicine, chemistry, etc. A good day.

January 22 to February 20 — (Aquarius) — Drastic changes are not advised but it is a day for progressiveness, trying new methods and devices.

February 21 to March 20 — (Pisces) — Some restrictive influences govern matters confidential and those pertaining to the sea and travel, but the day on the whole is exceptionally fine.

You born today: Keen intuition, imagination, a likeable personality, fondness for truth and fair play highlight the character of you Librans. You have unusual talent for acting, managing groups of people; could do very well as lawyer, judge, teacher, farmer, or as a first-class carpenter or other type of mechanic. It is important that you do not permit a desire for pleasure or extravagant living divert you from the truly good and productive life you can have. Keep developing, and using your fine talents and capability. Birthdate: John Hay, Amer. author, statesman.

Name Ontario Men As C. of C. Directors

WINNIPEG (CP) — Provincial vice-presidents were elected Wednesday by the Canadian Chamber of Commerce. They include: Ontario, Ivor Wagner, Owen Sound.

Provincial directors include P.M. Preston, Brantford, and John M. Thompson, Hamilton.

Other directors include A. E. McGilvray, Oshawa, and Thomas Oakley, Toronto.

Answer to Previous Puzzle

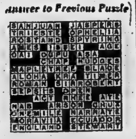

DAILY CROSSWORD PUZZLE

ACROSS

1 Vessel
5 Weathercocks
10 Bind with a rope
14 Congressional messenger
15 Greek market place
16 Canadian province: Abbr.
17 Household tool
18 West Coast city
20 Brazilian statesman
22 To be: Latin
23 Grain
24 Consumers
26 Device to heat water
28 Lady's long cloak
31 Gaelic
32 Parrotlike: Ornithology
33 Former party in South
38 Recline
39 Animal like a civet
40 Exclamation of surprise
41 George ——, actor
44 Belle —— actress
46 —— as a cucumber
47 Alarm clocks, for instance
49 Physician
52 Finishing lines in races
53 Finial of a roof
54 Sound of weariness
56 Adroit strategist
60 He doesn't eat meat
63 Michael
64 Kind of examination
65 John —— Garner
66 Tie score
67 Stool pigeon: Slang
68 Chuler
69 Pointed weapon

DOWN

1 Black marketeer, in British slang
2 —— kirl
3 Borodin's "Prince ——"
4 Tuxedoed bird
5 Concert pieces
6 Gone by
7 Sniffs
8 Periods of time
9 Ancient language of Hindus
10 New Guinea port
11 Parcel out
12 Plagiarize
13 Spoel
19 Flying bunkers
21 Large African antelope
25 Distribute over again
27 Sleuth: Slang
28 Victor's reward of honor
29 —— the Red
30 Willingly
31 An out-of-door bench
34 Wayside ——
35 Wander
36 Dairymen's caste in India
37 Throw
39 Spenser's name for Queen Elizabeth
42 What thespians do
43 Perch
44 The Burr-Hamilton affair
45 Fictional
48 Housewife's kitchen aid
49 County in SW England
50 Musical drama
51 Cheroot
52 An object
55 Father's mother
57 Opera star
58 One who stretches the budget
59 Part of the budget
61 Member of B. P. O. E.
62 King topper

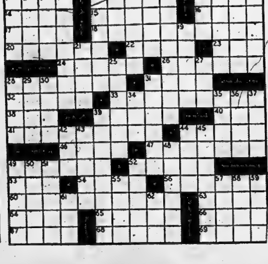

DAVY CROCKETT

'LIL ABNER

OZARK IKE

MR. AND MRS.

JEFF COBB

BRINGING UP FATHER

TIPPEE AND CAP STUBS

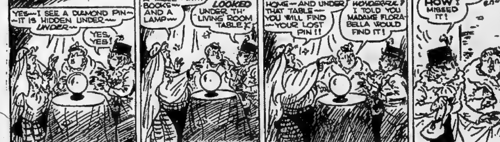

RUSTY RILEY

use the Want Ads to BUY SELL RENT HIRE

DIAL WO 8-5757 AFTER 8.30 A.M. — DEADLINE WORD ADS 10.30 A.M. — SMALL SEMI-DISPLAY 10.00 A.M. FOR SATURDAY'S PAPER DEADLINE IS FRIDAY 4 P.M.

WANTED - FEMALE

FOR LUNCH BAR. EXPERIENCE preferred. Apply Joe's Lunch, 360 Front St. O7-31

FOR GENERAL OFFICE AND BURlington accountant with figures ability, downtown area. Interesting work. Apply in own handwriting to Box 4, Ontario Intelligencer. O7-31

SALES CLERK FOR DRUG STORE. Part-time evenings and Saturdays. Reliable person not essential. Pleasant working conditions. Call 88, Ontario Intelligencer. O7-31

BOOKKEEPER - STENOGRAPHER. Must be experienced with figures. Bookkeeping experience preferred but not essential. Apply Box 32, Ontario Intelligencer. O6-31

WOMAN TO CARE FOR 3 CHILdren while mother works, 8.30 - 4.30. WO 8-5757. O6-31

EXPERIENCED WAITRESSES, nights and part-time, nights. Good wages. Uniforms supplied. Apply in person only. Diana Grill, 185 Front. O6-31

ASK ANY AVON REPRESENTATIVE. She will tell you of the big demand for Avon this Spring and Summer. Good territory open in Belleville. Cash in on Avon's big earning opportunity. Write Box 24, Ontario Intelligencer. S30-31

HOUSEKEEPER, TWO ADULTS. Apply Box 82, Ontario Intelligencer. O3-tf

YOUNG WOMEN ARE YOU INTERESTED IN —RADIO & RADAR —MEDICAL ASSISTANT —WEATHER OBSERVER IF SO ARE between 18-29, single and have Grade 9 education or better. For Full Information Visit F.O. "JEAN" HOLMES at the R.C.A.F. RECRUITING UNIT BELLEVILLE ARMOURY 7 & 8 OCTOBER 10 NOON - 9 P.M. O6-31

WANTED

TO BUY: FARM, 100 ACRES OR more. Buildings to adjust. Box 37, Ontario Intelligencer. O6-61

MALE OR FEMALE HAIRDRESSER immediately. Excellent salary. Permanent salary. Apply Box 33, Ontario Intelligencer. O7-31

LARGE SIZE TRUNK, IN GOOD condition. WO 8-8742. O6-31

BOOKS — DONATIONS OF BOOKS of all kinds for Y's Mennettes pro-ject. Phone WO 8-8447 or WO 8-8437 for pick-up. O6-31

$50 TO ONE ACRE FARM, SUITABLE for mixed farming. We have buyers. Contact us first and no obligation. W. J. Saunders, Kraggs Building, 7 W. 2 St., Trenton. O1-tf

LADY IN EAST HILL DISTRICT would like to care for 1 or 2 pre-school-age children in her home. 5 days a week. Phone WO 8-6344. O6-31

ALL TYPES LIVE POULTRY. HENS, chickens, broilers. Highest prices paid. John H. Sills. WO 2-0460. O1-tf

HEIFERS AND COWS TO PRESTON October 20. Come or phone Elton McClelland, Crystal Hotel, Front Belleville. O6-31

CUSTOM PLOWING, INTERNAtional Harrow plow. Rates reasonable. WO 8-8447 after 5.30 p.m. Cavanagh. O6-31

ON WEST HILL:— WE HAVE CLIENTS who are looking for new and used three-bedroom homes on the West side of town. If you are thinking of selling, call E. J. Saunders, Realtor and Insurance Broker, Belleville. S21-tf

COWS AND FRESHEN SEPTEMBER, October, November. Apply Mike Levine, Bay View. WO 8-2663 S16-tfn

DEAD STOCK REMOVED. ATTENTION FARMERS: HIGHEST price paid for dead, old or crippled stock. 24-hour service. Phone collect Trenton 3194 or Belleville, 968-w. Reg. Nick Pecoul. S15-tf

CARS AND TRUCKS FOR SCRAP OR for wrecking. Highest prices paid. Crawford Metals Ltd., 51 Station Street. WO 8-8477 S1-tf

CUSTOMERS FOR OUR NEW LOW cost budget plan, from $1 weekly. No down payment. Immediate delivery, Canadian Tire, Belleville. S18-tfn

AGENTS WANTED

AGGRESSIVE SALESMEN ENROL now. Make from $5 with Family dealership full or part-time. We offer large variety of cosmetics, daily necessities, farm products, etc. FAMILEASE, "F" Montreal. O7-31

GROWING OUR CHRISTMAS CARDS Gift wraps, novelties, etc., is the easiest way for you to make at least $50 and up. Many of our Agents make several times that amount. Our huge line of over 100 items sells on sight. Write for free kit showing how to set prices, apply for free color catalogue and samples on approval. If you're not looking to try, so don't delay, write at once to Research Greeting Card Co. Dept. 2, St Hamilton. 2 A15-13606

PERSONAL

GEEN'S RECOMMEND HOLDEN'S EXPECTORANT, their proven prescription for effective quick relief for bronchitis and coughs due to colds. Only at Geen's. O1-tfn

WANTED - MALE

SALESMAN TO INTRODUCE AUTOmatic Electric Controls, aggressive ability and automobile essential. For appointment call WO 8-5288 O7-31

YOUNG MAN, AGE 17 TO 19, WITH at least Junior Matriculation, to learn advertising business. $1-day week. Hours: Monday to Friday, 9 to 5. Modern staff with friendly atmosphere. Nothing unlimited. Must have pleasing personality and energy. Apply in writing giving full details concerning yourself to Box 101, Ontario Intelligencer. O7-tf

BOOKKEEPER - STOCKKEEPER, AGgressive young man 18-24, interested in sound future with large manufacturing company. Bookkeeping and clerical duties. Good opportunity for advancements. Numerous employee benefits. State age, education, experience, and salary expected. Brief reply, Box 47, Ontario Intelligencer. O7-31

PART-TIME SALESMAN. TO CALL on retailers with sealed peanuts and confectionery. Supplied and paid by wholesaler. Either sex. Any man with other income. Kitpak Ltd., 338 Dufferin Ave., Toronto. S30-61

SALESMAN, SALARY AND COMmission. WO 8-5288 O7-31

GRADER OPERATOR FOR HIGHWAY CONSTRUCTION Apply: BELLEVILLE EMPLOYMENT OFFICE or to FOREMAN ON HIGHWAY 37 AT CANNINGTON EXCEPTIONAL OPPORTUNITY FOR YOUNG AMBITIOUS FURNITURE SALESMEN! Drive and initiative more important than experience in furniture selling. SALARY and COMMISSIONS Good income and advancement assured to the man who meets our requirements. Reply, giving age, references, etc. to BOX 86, ONTARIO INTELLIGENCER O1-61

I SMELL SMOKE THESE WORDS CAN MEAN A $2.50 AND UP HOURLY SERVICE CALL FOR YOU Oil Burner Mechanic Easy to learn testing, servicing, adjusting, installing and all the latest methods of cleaning to maximum efficiency. Keep present income while preparing for steadier top wages . . . even devoted your own business. Get out of the low-paid frequent lay-off jobs. Start now on easy terms. Send coupon. No obligation. Also teaching Radio and T.V. Servicing. Drafting, and Diesel Mechanics. Standard Engineering Institute BOX 103, ONTARIO INTELLIGENCER Name ..... Address ..... City O1-61

EMPLOYMENT WANTED

GARDEN PLOWING, FORD TRACtor. A. E. Hawkins, Park Street, WO 8-2895 after 6. O7-31

CIDER GRINDING DONE. APPLY Charles Smith, Frankford. O7-31

STORM WINDOWS TO PUT ON and wash, WO 8-2370. O6-31

CARPENTRY, CEMENT WALKS, ALterations, summer repairs. Phone WO 8-3882. Apply 82 Wallace Road. O4-2w

CHILDREN'S DAY CARE. SCHOOL age and under. Bloomfield School. Car pick-up and return. WO 8-2326. S8-1m

ACCOM. WANTED

3-ROOM, SELF-CONTAINED, HEATed apartment for adult couple. Apply to couple. WO 2-6480. O5-31

URGENTLY REQUIRED 3-Bedroom House To Rent BOX 27, ONTARIO INTELLIGENCER O1-tf

TO LET

ONE 3-ROOM HEATED APARTMENT and bath; one 4-room heated apartment and bath. Separate entrances to each. East Hill. Excellent location. Immediate possession. Apply Ken Findlay Ltd., 182 Bridge East. WO 2-1000. O7-tf

3-ROOM APARTMENT, GROUND floor, unfurnished and unheated. Apply 79 South Front St. O7-31

MODERN 3-BEDROOM BUNGALOW. Easy to heat. Available October 15th. $65 monthly. Box 16, Ontario Intelligencer. O7-31

SINGLE ROOM, FURNISHED AND heated, East Hill, near hospital. WO 8-3044. O7-31

FARM, 265 ACRES, ELECTRICALLY equipped. WO 2-2446. O6-31

SIX-ROOM DUPLEX WITH OIL furnace. WO 8-5332. O6-31

FURNISHED APARTMENT, CONtral. East Hill. Suitable for business man or couple. WO 8-5211 O6-31

3-ROOM, UNHEATED APARTMENT. Partly furnished or unfurnished. Hydro and hot water. $40.00 per monthly. WO 2-5076. O6-61

MODERN APARTMENT, OPP. ONTAdas Street East, apartment, private bath and entrance. Suit couple. WO 2-1653. O6-61

3-ROOM FURNISHED APARTMENT. Hot water heated. Available immediately. Apply Farmers Trustco. WO 8-5215 Belleville. O6-31

COMFORTABLY FURNISHED, HEATed bedroom, suitable for one or two. Kitchen privilege if desired. Can be had anytime. Apply 222 George St. WO 8-3815. O6-31

MODERN BRICK BUNGALOW, 2 bedrooms, living room, dining room, kitchen, bathroom. Available monthly. Phone WO 8-8447 or apply J. Raycroft, 415 Dundas East. O6-31

HEATED, FURNISHED, LARGE room. Close to downtown. Light housekeeping if desired. WO 8-5757 O6-31

ROOM OR ROOM AND BOARD. Suitable for one or two. All conveniences. Phone WO 8-3811. O6-31

3 BEDROOMS, NICELY FURNISHED and heated, in quiet home on West Hill. Central location. WO 8-6915. O7-31

FURNISHED, HEATED BEDROOM. No. 2 Highway, east Belleville. Gentleman preferred. WO 8-5211 O7-31

LARGE SINGLE ROOM, COMFORTably furnished, Breakfast optional. Suit business man. Bloomfield and East Hill. WO 8-6045. O7-61

LARGE, HEATED, FURNISHED room. Linen weekly. Private bath and entrance. Suitable for business couple. WO 8-6497 after 6. O6-31

LARGE, FOUR-ROOM MODERN apartment. Private bath. Private entrance. Four miles from Belleville. Apply Mrs. Fourney, Apply R. Adams, Belleville R. R. 7, Foxboro. O6-61

APARTMENTS, HOUSES TO RENT. Unfurnished. Furnished. Apply Dufferin. Lots of parking space. O3-1m

BRIGHT, FURNISHED BEDROOM. Central location. East Hill. WO 2-4983. O7-31

ROOMS FOR SLEEPING BY NIGHT or week. Phone WO 8-8532. S22-1m

ONE OR TWO GIRLS OR BUSINESS couple, to share bungalow with lady. Light housekeeping available. WO 2-5210, between 6 and 9. O7-tf

3 FURNISHED LIGHT-HOUSEKEEPing rooms available. Abstainers. Phone WO 2-4922 after 5 p.m. O7-31

OVERNIGHT CABINS, CABINS AND trailer. Daily, weekly or monthly. Phone Club Cedars, WO 8-3942. O7-tf

MODERN OFFICES FOR RENT. Belleville Realties Limited will wish to suit. Apply: Fairway Realty, 703 Front Road, Belleville, Ontario. J23-tf

A HOME AWAY FROM HOME. Y.M.C.A. Rooms 20 Campbell Street. Rooms 7.50 daily. 7.00 weekly. A3t-tf

ATTRACTIVE 3-ROOM APT. WITH BATH OIL HEATED UNFURNISHED MODERN BATH and KITCHEN GARAGE WO 2-3882

STORAGE

3200 Square Feet

AVAILABLE IN BRAND NEW STEEL BUILDING IN BELLEVILLE from Nov. 1st, 1955 Apply: P.O. Box 286, Belleville S26-27-28-O6-7-8

TO LET

2 ROOMS, GROUND FLOOR. APPLY 170 West Moira Street. O6-31

FURNISHED, LIGHT HOUSEKEEPing room, East Hill. Share bath with one person. WO 8-6961. O6-31

ROOM AND BOARD. ON 2 BUS stops, Fairview Manor. WO 8-3482. O4-1w

HEATED, LIGHT HOUSEKEEPING rooms, furnished, private entrance. Suitable for 2 girls, WO 8-3215. O3-61

ROOM AND BOARD FOR GENTLEman. Parking space. Near bus stop. All conveniences. WO 8-6277. O3-61

3 ROOMS, FURNISHED, HEATED, with sink, all conveniences. Central. Young baby welcome. 44 Ashley St. WO 8-4321. O6-61

HOUSE, 2 BEDROOMS, SELF-CONtained, $60 monthly. Additional room. Hydro supplied. Apply P.O. Box 102, Bellevillle. O6-31

2 LARGE, HEATED, GROUNDfloor rooms. Cupboards, hot and cold water, private entrance. WO 8-4321. O6-61

APARTMENT, ONE BEDROOM, furnished, heated, hot water, stoker-fired, private entrance. East Hill. Phone WO 2-2117. O6-tf

3 FURNISHED ROOMS ON GROUND floor. Apply 179 Church Street, WO 8-8757. O6-31

3 GROUND-FLOOR, UNFURNISHED rooms, Hydro, telephone. Private heated. Private entrance. WO 8-3215 O6-31

AUTOMOTIVE

1948 PLYMOUTH SEDAN. LICENCE number 79156. Good condition. $275. WO 8-5211. O7-31

PRIVATE '30 PONTIAC, SMALL sedan. Like new motor and tires. Small mileage. Will sell for $675, or accept a reasonable offer of $525. Apply Box 30, Ontario Intelligencer. O7-31

1951 PONTIAC, MOTOR, LIKE NEW. Good tires. Will sell for $1,000. Phone WO 8-3811 between 6 and 7 evenings. O6-31

'50 FORD COACH; '50 DODGE coach; '50 Chevrolet coach; '49 Chevrolet custom Dodge sedan; '49 Chevrolet sedan. All very clean. Will sell or trade. 'Silhanks Auto Sales, 151 James Street. O6-31

'49 FORD SEDAN. TRADE FOR 1-ton pickup, similar year. Phone Lonsdale 12-R-2. O3-31

'48 DODGE SEDAN, $250. WELLbanks Auto Sales, 151 James St. O6-31

'48 MONARCH SEDAN, $250. WELLbanks Auto Sales, 151 James St. O6-31

LATE MODEL PLYMOUTH AND Dodge heavy duty shifters. Regular size $75 each. Will trade. Free installation. Canadian Tire. O3-32tf

BUYING AND SELLING BETTER used cars. Phone Wellbanks Auto, Pinnacle Motors. Opp. A & P Store. O6-31

'54 METEOR. LOW MILEAGE. Excellent condition. Will trade for car, small down payment. Bill Hunt. WO 8-6113. Work 8-5211 ext. 27 days, week-ends. O6-61

'46 FORD 2-TON FACTORY REbuilt motor, Real good car. Bargain. Private. WO 8-6277. O3-61

'50 CHEV. DELUXE SEDAN. BEST cash offer or accept good truck or outboard motor as part payment. WO 8-7288. O7-31

GOOD USED AND NEW CARS AT Wright and Rigby, 11 Moira Street West. Tel. 3-3151. S13-1m

BELLEVILLE'S BEST USED CARS —TRUCKS B. BOYCE & SONS Limited 358 FRONT ST. — TORONTO RD. WO 8-5343 - WO 8-7152 - WO 8-3154 J3-tf

LOST

LARGE STRIPED CAT. ANSWERS to Timmy. Reward. O7-31

BETWEEN SIR WINSTON Churchill School and Better Street, Thursday, Oct. 6, brown leather bench blanket case. Urgently needed. WO 2-4070.

FEMALE BLACK AND TAN PUP, between 4th and 5th Concessions Thurlow. Answers to Phil. WO 2-4023. O7-31

FOUND

WALLET, CONTAINING SMALL sum money. Owner may have same by identifying and paying for ad. WO 8-4106. O6-31

PETS FOR SALE

AMERICAN COCKER SPANIEL puppies. WO 8-5883. O7-31

AMERICAN COCKER SPANIEL puppies, 8 weeks old. Constitution Kennels Registered. WO 8-6431 O6-31

REGISTERED SPANIEL PUPPIES. Will be on Market Saturday, Mrs. Fred Smith, Corbyville.

TRAILERS

MOBILE HOMES PARKED, DAY, week or month. Water and sewage provided. Phone Mr. Gates, Director of hospital, Kingston Road. S7-1m

BABY CHICKS

BRAY HATCHERY—BOOK ORDERS for pullets, cockerels, started pullets. They have excellent growth, are now started. Babcock Pullets, also, from imported eggs, day-old, to order. Ask for particulars. Mixed chicks, day-old. Bray Chicks, 218 W. Front St., Belleville. Phone Woodland 2-1910.

FOR SALE

SPACE-SAVER DAVENPORT, FRAGility and beauty. Call WO 8-3214. O6-31

MEDIUM-SIZE OIL STOVE. LIKE new. $35. Trenton 6781. O6-31

12 VOLT RCA VICTOR CAR RADIO, $25. WO 2-1875. O6-31

RIFLE, 303 BRITISH. APPLY 289 Ann Street. O7-31

FRAME BUILDING, 10 x 30, SUITable for garage. Must be moved. Reasonable. MacDonald, corner Harchimer and Bridge East. O6-31

NORGE SPACE HEATER, USED ONE season, as new. Reasonable. Plenty of pipes. WO 2-3817 01 E. O6-31

QUEBEC COOK STOVE WITH reservoir and high white back. Quebec heater. Sectional unit. Both in good condition. Mrs. Thomas Hillman, R. R. 1, Belleville. O6-31

BABY CARRIAGE LIKE NEW, Reasonable. Apply 30 Murray St. WO 2-1809. O6-31

FOUR NEWEST SHOES, SIZE 41C to 38. Never worn. WO 3-1092. O6-31

11 PIGS. SEVEN WEEKS OLD. Apply Clair Brennan, Rednersville. Phone Lonsdale 12-R-3. O6-31

"MELIAVEN TRAILERS." WE SELL and service all makes of homes. Terms up to five years. You lose if you buy before seeing. Trailer locations, Meliaven, Ontario, and our new park, Quinte Drive-In Theatre, Highway 2, Quinte Drive-In Theatre, Bayside. O3-1m

ROCK FILL, DELIVERED ANYwhere in Belleville. Phone WO 8-8303. O4-tf

COLEMAN FLOOR FURNACE, ONLY used 2 winters; also oil range. Both in excellent condition. Apply 30 Murray St. O6-31

NOW IS THE TIME TO HAVE YOUR windows and doors caulked. If you live in a brick house, you should have caulking around the door and window frames. Also, if you have a wood frame house. For free estimates phone Morse Exterminex, Mt. View 38-2-31. O6-31

USED NORGE OIL BURNER SPACE HEATER GOOD CONDITION $39.95 BILL DELINE LTD. 283 Coleman St. — WO 2-3483 S30-13t

SPECIAL INTRODUCTORY OFFER! NEW '56 GENERAL ELECTRIC 24" T.V.

- G.E. Ultravision Screen
- G.E. Stratopower Chassis
- Deluxe Console Cabinet
- Full Warranty
- 90-Day Free Service

All This for Only $399.

TERMS AS LOW AS $4.50 WEEKLY

R. E. KUNTZE & SONS LIMITED 217 FRONT ST. — WO 8-6403 O6-31

ALUMINUM COMBINATION STORMS, SCREEN WINDOWS AND DOORS

Jalousey Windows and Doors

Aluminum Railings Which Require No Painting

KOOL-VENT NASH SALES

73 Sophia St.—Peterborough RI 25252

Local Call: WO 2-4083 O5-12t

FOR SALE

½ H.P. ELECTRIC MOTORS. 2 Washers. 39 N. Park St. O7-31

GREISHED, LIGHT HOUSEKEEPing bay. Wire holes, stored inside. Can accommodate 7 Phone 727 Stirling. O7-31

150 ROCK AND NEW HAMPSHIRE pullets, starting to lay. Gerald Irvine, Hallowayville, Phone 727 Stirling. O7-11

TIRE AND TUBE, SIZE 670 x 15. Slightly used, '51 Ford custom tudor sedan. WO 2-3801. O7-31

LARGE SIZE QUEBEC HEATER, with asbestos board and guard. $15. WO 8-7156. O7-31

31½ CORDS DRY SOFT WOOD. Apply Don McFarlane, R. R. 1, Shannonville, WO 8-1733. O7-31

500-GALLON STEEL TANK. GOOD new. WO 2-0078. O7-31

COMPLETE PAINT SPRAY OUTFIT; 2 horse power motor; table; phonograph, Marconi, table model. WO 8-7156. O7-31

FRESH LAKE FISH ON MARKET Saturday morning. Any reasonable price.

McINTOSH AND SNOW APPLES. Some Delicious also. Talmer Sweet, Spies, Greenings, Baldwins. Ed Onderdonk, 2 miles west Rednersville. O7-31

AMERICAN CEMENT, 2,000 BAGS. WO 8-4822. O6-31

SMALL-SIZED SINGLE STEEL, coal or heat garage door. Practically new. Complete with hardware. WO 8-2326 O6-31

50 BARRED ROCK PULLETS. WO 8-5315. O6-31

3 COAL FURNACES; 2 CORDS OF dry wood. Apply Mrs. Cook, 2 Shannonville School. Call Wm. Ketcheson. O6-31

ALEXANDER CABINET GRAND Piano, in high-chair and bench, open. WO 8-6544. O6-31

100 PULLETS, B.R. x N.H. STARTing to lay. Apply Ernest Shillingford, Phone Tweed 61-R-32. O6-31

DOUBLE CABIN, 10 x 20, WINTERized. Suitable for satellite or tank. Must be moved. WO 8-5920. O7-31

McCLARY WHITE ENAMEL COAL Range. Has reservoir and high flue. Both in good condition. Reasonable. Apply 82 Wallace St., or phone WO 8-7147 after 5. O6-31

300 BAYAGE, MODEL 16, DEEP well pump. Used very little. O6-31

BUILDING LOT ON PORTER AVE (north of Victoria), 40 x 107 ft. WO 8-6243. O6-31

HOUND. GOOD HUNTING DOG. Little over year old. WO 8-8441 after 5. O6-31

17" MARCONI TV INSTALLED $135. All in good condition. S30-01-7-8

MEDIUM-SIZE OIL BURNER; OAK buffet, matching table; maple desk, Phone WO 8-6544. O6-31

OAKWOOD COAL AND WOOD FURnace, 17" firepot, 2 years old, used one season. Reasonable. WO 8-3541. O7-21

2 PAIR BOYS' SKATES, SIZE 3 AND 4. Good condition. WO 2-3126. O6-31

BUILDING LOT, 40' x 146', CONvenient to Northern Electric, WO 2-4116. O6-31

WATCH REPAIR BENCH, TOOLS and parts. Continental bed; chest of drawers; odd stands. 184 Dundas East after 5.15 p.m. O4-3

ANTI-FREEZE Gallon $3.15 Quart 87c INTERNATIONAL HARVESTER PERMANENT-TYPE NONE BETTER Truck & Farm Supply Church Street at Dundas Open Evenings Until 9 p.m. O6-41

REAL ESTATE FOR SALE

CHOICE LOT, GOLFDALE ROAD. Parkwood Heights, 45 x 132'. WO 2-3307 evenings. O6-31

W. J. McCORMICK REAL ESTATE MODERN BUNGALOW We are pleased to be offering this attractive Rug Brick Bungalow for sale. This home is located in one of best residential areas on East Hill, Convenient to schools, bus service and churches. It has spacious living room "L" shaped 16 good-size dining room. Modern kitchen with eating area and lots of cupboards and counter space. 4-piece tiled bathroom. 3 bedrooms, master bedroom is 14' x 11' Full basement. Oil fired centre-piped hot. Attached garage. Full price $14,500. Terms available.

W. J. McCORMICK Insurance — Real Estate 17215 FRONT ST. — Dial WO 2-3277 — Evenings Phone — LYLE BOWES — WO 2-3646 JAMES FOX — WO 2-3778 W. J. McCORMICK — WO 8-8195

FOR SALE

2 END TABLES; SINGLE SPRINGS and mattress; 2 bedroom chairs; bedside table; 2 benches; small washing on frame; 2 wood frames for porch; ice box; wood boxes, cupboard door; 2 large straw rugs. W. C. Sills, Avondale Road. WO 2-1910. O6-31

BED-CHESTERFIELD, WINE VELour, $25. Apply 38 Howard St. O6-31

HOUND OAK DINING TABLE WITH 6 chairs. Reasonable. Phone garage door, Apply 44 Farley Ave. O6-31

MAN'S SPORT JACKET, SIZE 40; 2 ladies' coats, size 12; Kenwood folding carriage; 2 electric irons. Reasonable. WO 2-4653. O6-31

FURNACE WITH OIL BURNER Suitable for heating 6 rooms. WO 2-1423. O7-31

17" BACKACHER SLOWING You Down? Try RUMACAPS and help yourself to relief from backache and tired worn out kidneys! $1.25-3-1-H3-4 O6-31

ACCORDION, POLLINA MASTER, S. E. 80, 120 bass, 3 bass switches, 3 automatic switches. Practically new. Cost $500. Will sell for half price. Box 48, Ontario Intelligencer. S30-01-7-8

MEDIUM-SIZE OIL BURNER; OAK buffet, matching table; maple desk, Phone WO 8-6544. O6-31

OAKWOOD COAL AND WOOD FURnace, 17" firepot, 2 years old, used one season. Reasonable. WO 8-3541. O7-21

2 PAIR BOYS' SKATES, SIZE 3 AND 4. Good condition. WO 2-3126. O6-31

BUILDING LOT, 40' x 146', CONvenient to Northern Electric, WO 2-4116. O6-31

WATCH REPAIR BENCH, TOOLS and parts. Continental bed; chest of drawers; odd stands. 184 Dundas East after 5.15 p.m. O4-3

THE LITTLE WOMAN

REAL ESTATE FOR SALE

4 MILES NORTH FROM BELLEville on Highway 37. Modern 1½ storey. Modern conveniences. Apply Jones Realty Ltd. Nov 39, Ontario Intelligencer. O7-31

TRENTON, MODERN 11½-STOREY, five-room frame home on nicely landscaped lot. Completely decorated. Has all modern conveniences, including oil furnace. Aluminum storm sash. Easy terms arranged. Immediate possession. Phone Trenton 6738 O6-31

DUPLEX HOME IN WELLINGTON. Two 4-room, bath, apartments, separate entrances and hydro. Rent from one covers taxes, heating oil, insurance. Priced right for early sale. Consider some trade. Lot 100, Front Street, Wellington. O3-tf

$1,600. DOWN. FOUR-ROOM BUNGalow. All modern conveniences including garage, fully insulated. Situated two miles south of Belleville on Highway No. 62. Taxes $27.50. Phone Melrose 54-R-22 or write Box 1, Frankford. S24-3w

$8,500. — TWO-STOREY BRICK, on East Hill, Bus line. 3 bedrooms. Large lot. Kitchen, dining and living room. Full basement. Oil heat. Close to school. Terms. Apply Jones Realty Ltd., 39 Front St. O7-31

$8,000. — BUNGALOW, FRAME, on Bleecker Ave., East Hill. Insulated. Heavy electric. Hardwood and tiled throughout. Lot 66' x 132'. Immediate possession. Only $2,000. down.

$10,850. — 1½-STOREY FRAME on Wright Avenue, 3 bedrooms, living room, dining room, kitchen and bathroom. Hardwood and tiled floors. Large full basement with modern oil furnace. Hardwood and tile floors. Aluminum storms and combination doors throughout. Lot 70' x 150'. Low taxes. You should see this home today.

TRENT ROAD. — THREE-BEDROOM FRAME with five-room apartment. This home has a full basement with oil furnace. Hot air heat. Aluminum storms. Large lot and garden. Three-car garage. $2,500. down will handle.

LEMOINE ST. — TWO-BEDROOM BUNGALOW. Large living room with fireplace. 4-piece bath, modern kitchen. This house and 2 acres of land is approved for a veteran. Full price $9,000. with $2,500 down.

D. J. WHALEN Real Estate Broker BELLEVILLE — KINGSTON 402 FRONT ST. — Phone WO 8-2506 Salesmen — M. ROY ANDERSON — WO 2-4072 LEO BUCKLEY — WO 8-7150 O6-25

J. C. DUSENBURY, Realtor O. L. MAY (Representative) 76 Marmora Street — Trenton PHONE 5194 FURNISHED 5-Room Bungalow IN TRENTON Practically new. 2 bedrooms, living room, modern kitchen, dinette, laundry room. Electric refrigerator, electric stove, washing machine, clothes dryer, television, etc. Forced hot air with oil. $9,500. OWNER POSTED PHONE MR. MAY, TRENTON FOR APPOINTMENT IMMEDIATE POSSESSION O6-38

REAL ESTATE FOR SALE

2-Storey Brick

Located East side, 5 block from downtown Belleville. Has 6 rooms. Modern kitchen, bathroom, furniture. Low down payment considered. Priced to sell at $11,400.

New Houses

We are pleased to have listed a 2-bedroom home on Wall St. West side; a 11½-storey Brick, also on the West side; two various new 1½-storey and Bungalows on the East side. Priced from $9,975, with down payments from $1,975. Arrange to view.

Full Price $1,800.

Located in Frankford, a short 12 minutes from Belleville. Solid road. 3 rooms, 1 bedroom. $150 down, and $30 monthly. Immediate possession.

Business Opportunities

We have a fully equipped, good-paying Restaurant here in Belleville listed at just $4,200 with $1,000 down. Long lease at low rental. Don't wait! Look into this.

We have listed a very profitable Cabin and Snack Bar business near Belleville. Well equipped, good location and business established. Year round business. $27,000. Terms arranged.

Information on business properties may be obtained only by appointment. Why not call? An appointment may be arranged to your home at your convenience.

E. J. SAUNDERS
Realtor

INSURANCE — REAL ESTATE
KRESGE BLDG.—PHONE WO 8-7184
EVENINGS
G. W. JOYCE — WO 3-2323
E. J. SAUNDERS — WO 3-1136

SANDERCOCK
Real Estate

6 VICTORIA AVE. — WO 8-5868

Canadian Legion Hall

260 Coleman St.
PRICE REDUCED

2 Bungalows, Sidney St.

1 — 2 BEDROOMS
1 — 3 BEDROOMS
These bungalows are new and modern
PRICED REASONABLE
WITH TERMS

Brick House, N. Front

4 bedrooms, living room, dining room and kitchen. New oil furnace. Good location.

2 Cottages and Duplex

WINTERIZED — AT ROSSMORE

House, 1½ Acres Land

ORCHARD—AT BEDNERSVILLE

Bungalow, Carl St.

3 bedrooms. This is a beautiful little home. Seventy-nine hundred. Terms.

W. Jeffery
SALESMAN—PHONE WO 2-1503

WE HAVE AT THE PRESENT TIME a number of low cost rental properties for sale. These properties are a part of a large estate and will carry good returns on your investment. All houses are in good shape and are fully rented. A very good investment.

ON THE WEST HILL — A four-bedroom home, with garage and workshop. This home can be bought for $11,500 with $1,500.00 down. See this one today.

ON EAST HILL — A DUPLEX having two good-sized apartments. Can be bought on easy terms. With exceptionally good revenue. Convenient to bus line and a good district. A good buy for a smart investor.

WE HAVE UNDER CONSTRUCTION several NHA homes as well as several locations for NHA building. These are entirely modern throughout and will be completed very conveniently. You can choose your own floor plan and colour. Either in the city or just on the outskirts. Come and see us before you buy!

CALL TODAY — DON'T DELAY!

F. E. HUSON
Real Estate Broker
15 CAMPBELL ST.
PHONE WO 8-6451
AFTER 6 P.M. PLEASE PHONE
Norman R. RIDLEY — WO 8-7462
Peter F. E. HUSON — WO 8-2329

Quickly Relieve Mouth Cankers with

DR. FOWLER'S extract of WILD STRAWBERRY

Sold at all Drug Stores

REAL ESTATE FOR SALE

ONE AND A HALF STOREY THREE-bedroom home with garage. Centrally located on East Hill is a good residential section. Taxes and price reasonable. Apply 382 Albert St.

CHOICE LOTS PUBLIC ROAD SUNning to bay, from Hwy. 2 Highway east of Quinte Nursery. WO 8-6117.
83-3m

ANNE M. RAYBURN
Broker

$2,500. — 3-ROOM COTTAGE, east of city, Myden. Large lot. Partial water.

$3,000 — NEW 4-ROOM HOUSE with spikes to finish 3 rooms up. Large lot close to Bakelite.

$7,000. — 3-BEDROOM HOUSE. Close to downtown. Newly renovated. Large kitchen. Garage. Large lot.

$13,500 — 7-ROOM HOUSE. East Hill. Bright, modern home. Hardwood floors throughout. Full basement. Oil heating. Garage.

WE HAVE SEVERAL
BUNGALOWS AND HOUSES
FOR SALE!

Laura McCormick
Representative
224 FRONT ST. — WO 3-2584
EVENINGS WO 8-6097

NOTICE
TOWNSHIP OF SIDNEY

Court of Revision of the 1956 Assessment will be held at Grange Hall, Wallbridge, on Monday, Nov. 17th, at 1:30 p.m.

H. VANDERWATER,
Clerk
07-2t

NOTICE
FOR SALE

Re: Sylvester Graves Estate
Re: Sale Farm Property, Tyendinaga

The real property known as the Sylvester Graves Estate, lot 24, Concession 1, Township of Tyendinaga, County of Hastings, will be sold to the Person or Corporation making the highest offer.

Terms: all cash, Deposit of 10% with offer required.

Particulars of the property may be obtained from the Administrator of the Estate.

Written offers may be submitted to the undersigned Sylvester Graves Estate, c/o Norwood, Ont., not later than 12 o'clock noon, any time on or before, including October 20th, 1955; and at such other times as required may be fixed for further offers.

CAMERON & SPRAGUE,
Barristers & Solicitors,
Bridge St., Belleville, Ont.
Solicitors for the Administrator, Sylvester Graves Estate.
07-14-28

NOTICE
ANNOUNCING
THE RE-OPENING OF
HAZEL RAMSAY
BEAUTY SALON
19 EAST BRIDGE ST.
WO 2-3073
07-2t

CENTRAL MORTGAGE AND HOUSING CORPORATION
TENDER

Sealed Tenders, plainly marked as to content and addressed to the undersigned, will be received until 3:00 p.m., E.S.T., Thursday, October 20th, 1955,

for File No. 119-3-4-75,

SITE IMPROVEMENT AND PLANTING FOR 100 UNITS AT TRENTON, ONTARIO

Plans, specifications and tender documents may be obtained by Prime Contractors only. These properties are a part of a large estate and will carry good returns on your investment. All houses are in good shape and are fully rented. A very good investment.

A deposit of $10.00 is required for each set of documents obtained. This deposit is forfeited if said documents are not returned intact and in good condition on or before the tenth day following the date of contract award.

Each tender must be accompanied by a security deposit as prescribed in the tender documents, in the form of a certified cheque or bank draft payable to the order of the Minister of Finance, which will be returned subsequent to the acceptance of the tender.

In the event you have not had a previous contract for landscaping with Central Mortgage and Housing Corporation, it will be necessary for you to file your letter requesting tender documents, with a financial statement in reference to the landscape work in place of your recent jobs along with their size and a detailed description of the work involved.

ALL CHEQUES MADE PAYABLE TO CENTRAL MORTGAGE AND HOUSING CORPORATION.

The lowest or any tender not necessarily accepted.

R. J. STRICKER, P.Eng.,
Regional Director,
Toronto 12, Ontario.
07-2t

CLASSIFIED RATES

MINIMUM CHARGE 60c FOR ONE INSERTION
(Not over 24 Words)

TWO CONSECUTIVE INSERTIONS $1.00

THREE CONSECUTIVE INSERTIONS $1.30

EACH ADDITIONAL WORD OVER 30 WORDS WILL COST 3c PER INSERTION, 2c SECOND CONSECUTIVE INSERTION AND 1c FOR EVERY INSERTION THEREAFTER.

PLEASE NOTE
ALL CLASSIFIED ADS ARE PAYABLE THE FIRST DAY OF PUBLICATION
Otherwise Rate and a Half will be charged after.

BUSINESS DIRECTORY

ACCOUNTANTS

T. A. MACHOLD
PUBLIC ACCOUNTANT - AUDITOR
281 Front St. W. at Robertson Road)
PHONE WO 2-4621
RESIDENCE: MT. VIEW 48-R-12
83-3p

JOHN G. TRUMPOUR
PUBLIC ACCOUNTANT
202 Front Street
APPOINTMENT ..... WO 8-6491
EVENINGS ..... WO 8-6264

KENNETH J. SODEN
PUBLIC ACCOUNTANT, AUDITOR
244½ FRONT ST. — WO 3-2940
BELLEVILLE
87-tf

W. S. STONE
CHARTERED ACCOUNTANT
302 FOUNDERS BUILDING
(Bridge Entrance)
PHONE WO 8-4235
320-tf

GEO. A. WELCH
and COMPANY
Chartered Accountants
BELLEVILLE
(Stobie Building)
WO 2-3588 — 244 Pinnacle St.
Ottawa — Cornwall
82-tf

ANTIQUES

BOUGHT — SOLD
Primitives, Pine, Manuscripts, Gold, Silver, Copper, Pewter, Brass
Glass — China
Antique Weapons
Indian Artifacts
T. G. WRIGHTMEYER
Period Furniture — Orientals
153 Dundas St. W. — Belleville
89-tf

ARTISTS' SUPPLIES

QUINTE
PAINT AND WALLPAPER

GRUMBACHER "PRE-TESTED" OILS
BRUSHES — CANVAS — EASELS
RUBBER MOLDS—POSTER COLORS
A COMPLETE LINE OF ARTISTS' MATERIALS

18 MACNAUGHTON ST.
(On the Market Square)

ARCHITECT

WATSON and WIEGAND
ARCHITECTS
344 FRONT ST. BELLEVILLE, ONT.
WO-tf

BUILDERS' SUPPLIES

LUMBER
ROOFING — INSULATION
SIDINGS — MASONITE
MASONITE PLYWOOD SASH DOOR
E. D. MOTT
Lumber and Builders' Supplies
370 FRONT ST. — WO 2-5284
83-tf

CONSULTING ENGINEER

R. FRANK QUICK
(Consulting Engineer)

Design and Supervision of Heating, Plumbing, Ventilating, Air-conditioning and Lighting
105½ MCCRA ST. B. — WO 8-6907

CONCRETE

McFarland Ready Mix
Concrete Products Company
PHONE
WO 8-2072
Trenton-Kente Road (no toll chg.)
Moira Industrial Park
"IT PAYS TO BUY McFARLAND"
ITS GOOD"
FREE ESTIMATES
39-tf

W. DANFORD and SON
Concrete Walks, Driveways, Footings and Foundations
Carpentering & Cabinet Making
Phone WO 8-5622

CARTAGE

For Courteous and Efficient MOVING SERVICE and CARTAGE
WO 8-6711
ART BRIDGES DELIVERY
Fully Insured
M76-1y

CHIROPRACTORS

ROBERT D. KNOX, D.C.
Doctor of Chiropractic
"X-RAY"
204½ Front St.
(Over Stroud's Gift Shop)
Office WO 8-6905—Res. WO 8-7293
A17-1m

EAVESTROUGHING

Eavestrough Installed
Roofing and General Repair
Free Estimates
ROBERT BAILEY
Point Anne — WO 8-3076
39-tf

EAVESTROUGH ROOFING

Roofing of All Kinds, Shingled, Built-up, Metal, etc.
EAVESTROUGHS INSTALLED 20C PER FOOT AND UP
Budget terms can be arranged with or without down payment if required
GEORGE BAILEY
Point Anne — WO 8-3026

FLOORS and WALLS

PIDUTTI — FABBRI
TILE and TERRAZZO CO.
GLAZED and CERAMIC FLOOR and WALL TILE
TERRAZZO Floors — Cement Repairs on Tile and Terrazzo
Expert Installation of Asphalt Tile and Marblecon Floors
FREE ESTIMATES
PHONE WO 8-7435
OR WO 8-6336
M39-tf

FLOOR FINISHING

EARLE DARRAH
Dial WO 8-8075—56 Bridge St. E.
SANDING AND REFINISHING FLOOR POLISHERS FOR RENT
Expert Installation of Asphalt Rubber Tile and Marblecon Floors
FREE ESTIMATES
As Near As Your Phone
S124-tf

FOOT SPECIALIST

B. W. ROBESON
FOOT AND LEG SPECIALIST
Fallen arches, weak ankles, metatarsal, hammer toes and cases arising therefrom, corns, callouses, arthritis, rheumatism, and knee troubles.
OFFICE HOURS 9 a.m. - 1 p.m. 5 Evenings by Appointment
144 FRONT ST. — WO 8-6224
(Opposite Capitol Theatre)
39-tf

HAIR DRESSING

LEEMAN'S HAIRDRESSING
LOUNGE
OUR SKILLED OPERATORS ENSURE YOU "THAT PERFECTLY GROOMED LOOK."
Phone WO 3-4184 for Appointment
S39-tf

INSURANCE

HALL & EARLE
(Nora B. Earle, Sole Owner)
ACCIDENT and PLATE GLASS
Great Northern Bldg., Belleville
PHONE WO 8-5541
224 ANN ST. — WO 8-7342
89-tf

BURROWS & FROST
GENERAL INSURANCE
and INVESTMENT SECURITIES
Trenton & Burrows, Mgr.
248½ FRONT ST. — WO 3-3281
81-3p

MIMEOGRAPHING RUBBER STAMPS

THE JAMES TEXTS LIMITED

Fast, efficient work covering all needs. Rubber Stamps, Cards, Statements, Clubs, Lodges, Church Notices, Price Lists, Notices, Bill Heads, Envelopes, Numbering Machines and Supplies.

179 - 183 Front Street
PHONE WO 8-2775
S6-tf

PLATING

BELLEVILLE PLATERS
Specialists in Copper, Nickel, Chrome Plating
Phone WO 8-5555 — Box 142
(Next to Y.M.C.A., Cornwall St.)
94-tf

SLIPCOVERS

SLIPCOVERS
JEAN ANDERSON
Phone Trenton 70919
Custom-Tailored
Slipcovers, Cushions, Bedspreads
MATERIALS SUPPLIED
ESTIMATES GIVEN
J4-1y

RENTALS

QUINTE
PAINT AND WALLPAPER
TO RENT — FLOOR SANDERS
FLOOR POLISHERS
PAPERHANGING KIT
AUDIOVISUAL Projectors (16 mm. sound)
24, 30, 36 and 40 ft.
18 MACNAUGHTON ST. — WO 8-6504
(On the Market Square)

TYPEWRITER REPAIRS

THE JAMES TEXTS
LIMITED
Prompt and Efficient Repairs on ALL Makes of Typewriters and Addiac Machines
179 - 183 Front Street
PHONE WO 8-2775
S1-tf

HASTINGS TYPEWRITER COMPANY

SALES — SERVICE — RENTALS
Royal Typewriters, Adders, Dictating Machines — Guaranteed Service, All Makes of Machines.
WO 2-1551
A28-1y

UPHOLSTERING

UPHOLSTERING
ROSSMORE
UPHOLSTERY
Phone Mt. View 44-R-12
New and Re-cover Work
Furniture and Automobile
Free Estimates—Samples supplied
Air-Foam Rubber a Specialty
HOWARD LOCKWOOD
R.R. 7, BELLEVILLE

VETERINARIAN

DR. KEITH B. HARRISON
VETERINARIAN
Offices 2 Miles South of Roslin
On Highway No. 37
PHONE 332-R-4
And At Tweed Feed Mill
PHONE TWEED 9
J18-tf

DR. PAUL FOSTER
VETERINARIAN
Office at:
28 COLLEGE ST. E.
BELLEVILLE
PHONE WO 8-5843
S06-1d

WHO CAN DO IT?

BUILDING SUPPLIES

G. F. AIRHART LUMBER CO., TELEphone 3-3131 Eldorado. Lumber, roofing, hardwood flooring, insulation, sash doors, mill work, gyproc, gyroc lath tumiteboard.
A16-tf

LUMBER, SHINGLES, DOORS, sashes, millwork, mouldings, builders' hardware. Houston Company Limited, St. E. Dial 8t WO 8-6426.
J30-tf

LUMBER, ROOFING, INSULATION siding, wallboards, masonite, plywood, sash, doors, building hardware, E.D. Mott, 370 Front Street, WO 2-5284.
83-tf

CONCRETE

READY MIXED CONCRETE FOR ALL your requirements. McFarland's Ready Mix Concrete Products Company, Foxboro Road, WO 8-2072. "If it's mixed by McFarland's, it's good." Free estimates.
S13-1m

DRESSMAKING

DRESSMAKING AND ALTERATIONS Ladies' suits, coats, dresses and sportswear. Personal and prompt service. WO 2-2156.
S26-1m

FRESH FISH

FRESH CAUGHT PICKEREL, LAKE whitefish and dressed muskrats. Bay of Quinte Fisheries, WO 8-3134.
S10-1m

INVISIBLE MENDING

INVISIBLE MENDING AND RE-weaving, 260 Dundas Street East. Phone WO 8-6093.
S13-1m

ICE and FUEL

BARRY SMITH, ICE, COAL, FUEL. Pinnacle St. — WO 8-7919
M3-tf

RENTALS

NEW VACUUM CLEANERS, TANK models, for rent 50 a. per day. Call WO 8-7711.
S27-1m

SINGER PORTABLE ELECTRIC sewing machine for rent by week or month. Delivery and pick-up service. Sewing Center, Phone WO 3-2088.
J26-1z

SLAUGHTERING

ALL TYPES LIVESTOCK DRESSED or ready for locker. Omar Chisholm R. R. 2, Belleville, WO 8-6124.
G3-1m

FLASTERING

PLASTERING, REPAIRS, ANY KIND Anywhere. Satisfaction guaranteed Reasonable. WO 8-6891.
S6-1m

VACUUMS FOR SALE

ELECTROLUX, AUTOMATIC AND regular models. Also uniformed Sales, service and rentals. 5 Highland Ave WO 8-2265.
G3-1m

WATER LOCATOR

HERBERT FOX, 191½ ISABEL ST. Belleville. Phone WO 8-2164. Findings, 40 years' experience.
A15-12z

SHARPENING SERVICE

LAWNMOWER, SAWS, SCISSORS. Skates sharpened. Bicycles. 4 South John Street. Mr. Joe Ruggeri. Pick up and deliver.
S13-1m

T.V. SALES AND SERVICE

ALL - WAVE AERIALS; AERIAL cleaning and repairs. Belleville Phone Finkle Electric, WO 3-2580. for prices.
A2-1m

D. CAIRNS' TELEVISION SALES, installation and repair service and efficient work guaranteed. WO 2-3214.
A32-1m

TRUCKING

RICH BLACK LOAM, SANDY FILL, rough fill, crushed stone, etc. Fill grading and grading. Excavating, gravel, WO 8-5117.
S13-1m

RICH BLACK LOAM, SAND FILL and rotten manure. Crushed stone and gravel. Excavating, grading. Carting. WO 3-2182.
A24-1m

RICH LOAM, SAND FILL, BRICK AND block sand, cement, gravel, stone and gravel fill. Trucking. WO 8-6117.
S3-1m

LOAM, SOFT FILL, GRAVEL, SAND, stone, excavating, basements, trucking, Harrison Bros. Cartage Phone WO 8-7026.
S4-1m

VENETIAN BLINDS

VENETIAN BLIND SERVICE
Blinds Cleaned, Retaped, Record of Repaired
BELLEVILLE
J26-1y

DIAL, WO 8-8681

NO PAPER?

CALL

Checker Taxi
WO 8-6464

IF YOUR ONTARIO INTELLIGENCER HAS NOT BEEN DELIVERED BY 6.30 P.M. 7.00 ON FRIDAYS
Call WO 8-6464 and Checker Taxi will take one to you as soon as possible.
This service applies only within the Belleville City Limits

Mayor Puzzled By Evidence At Inquest

TORONTO (CP) — A verdict of death by accidental means was returned Thursday night by a coroner's jury investigating the death of a woman and three children in a house fire in suburban Mimico in August.

Mimico Mayor Arthur Edwards said after attending the inquest that he will recommend to council that Ontario Provincial Police be called in to investigate the fire.

He said he was puzzled by the evidence.

Mrs. Margaret Osmond, 33, Jeanette MacDougall, 3, and her two sisters, Ivy-Jean, 18 months, and Bonnie Heather, eight months, died when flames swept the frame dwelling.

Gordon MacDougall, father of the children, and Mr. and Mrs. Thomas McGuigan, owners of the house, escaped.

SAT IN HEDGE

MacDougall testified that the first indication he had of the fire was at 3:40 a.m. when he was awakened by the shouts of Mrs. Osmond, his housekeeper.

He said an explosion defeated attempts to rescue the children after he and Mrs. Osmond had managed to get them out of a bedroom.

MacDougall said he had noticed a chesterfield smouldering on a front veranda about 3 a.m. He said he threw a pail of water on it and it burst into flames.

He said he then called the New Toronto telephone operator and asked her to turn in the alarm. He said he shouted upstairs to awaken MacDougall and then he and his wife fled the house.

Telephone operator Miss J. I. Lee said she had no record of the call.

Little Benny's Notebook

Today in school Miss Kitty told us that every year I have to live in a free democrissy instead of a dictatorship. I don't know why she told me the difference between the 2 forms of government? Well, Charles' Law, I guess.

Meening Puds Simkins waving. Puds said, in a confidential way it somebody hits you on the back, you know it's a friend, but in a dictatorship it's probably a secret policeman take you away to slave labor without even telling your folks to tell your family not to expect you any more.

That's right, in this country we trust policemen because we know they are our friends, Miss Kitty said. Now how many of you trust policemen? she asked us.

Which everybody raised their hands, proving we all trust policemen, except me. I have some special gilty reason why not, and I was on my way to explain it to Puds and Glasses Magee, and we saw a policeman talking to a man with a baby in a baby carriage, and Glasses said, Let's stop and listen and see if he tries to kill her, to prove we trust him. . .

Which we stopped to do, and the policeman was saying, Come on now, you know I wouldn't be saying a thing if I didn't mean it. And just then he noticed us right in back of him and he said, Do you kids want something?

No sir, we said, and he said, Then what's all the excitement there gawking?

We just wanted to prove we trust you, I said, and Puds and Glasses said, Sure, we trust you.

And she kind of kept on gawking, and so did us fellows, on account of not liking the expression on the baby's face, even if we did trust him.

SYNTHETIC WOOL?

MELBOURNE (Reuters) — Marcus Sayers, director of the world-leading scientists, Wednesday predicted that within 10 years Australia will be able to produce synthetic fibres to rival natural wool in every quality. He said the search for wool-producing Australia to rival her eyes to this possibility, he said.

CHEWING ENRICHED HIM

ST. PETERSBURG, Fla. (AP)— Frank Fortune Fulmer, 84, one of the pioneer developers of chewing gum, died Wednesday. He was 22 when he became interested in a friend's formula for making chewing gum. He bought the formula for $200 and in 1931, Wrigley Chewing Gum Co. bought it for a reported $1,000,000.

CLERK REQUIRED
FOR
SALES DEPARTMENT

Young man age 18-25 required for Sales Clerk in the Men's Clothing and Shoe Division. This is a splendid opportunity for the right party to advance as far as his abilities can be developed. Must have junior matriculation or better. Typing an advantage.

Write in confidence giving details of age, education, marital status, experience and salary required to Personnel Manager, Bata Shoe Company of Canada Limited, Batawa, Ontario.

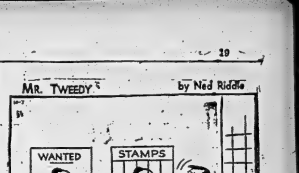

Thousands Trampling Rich Earth of Eastern Maine To Save State's Potato Industry

By DON HOYT
Canadian Press Staff Writer

HOULTON, Me. (CP) — Thousands of men are trampling the rich earth of eastern Maine's Aroostook county as laborers from Canada and the United States work to save the state's potato industry.

The 6,000 Canadians join 32,000 Americans picking potatoes from dawn to dusk over seemingly endless rows. They earn from 17 to 20 cents a bushel to help American farmers keep their heads above the flooded market.

Maine fields are expected to yield close to 70,000,000 bushels or 28,000,000 barrels of potatoes this year and many state farmers are faced with heavy losses unless the market improves.

PRICES LOW

The market price now is between 90 cents and $1 a barrel. It costs about $1.65 to produce.

"Digger's our biggest headache," said one Maine farmer. "When you figure on diggin' you have to have pickers. When you don't have enough, that's when 'it hosts.'"

The Canadians, 4,000 from Quebec and the rest from New Brunswick, are all that can be obtained by Maine under an Ottawa-Washington agreement to protect New Brunswick growers.

"There is little dissatisfaction over the working ability of the Canadian laborers although some northern Maine farmers complain that inexperience of workers from Quebec City has hurt.

The man from the woods or farm or fishing village is in better physical condition than the one from the city," explained Elliott Barker, manager of the Maine Employment Security Commission office in Caribou.

SOME "SKIP AROUND"

Barker, who bosses placement of the pickers and sees that the Canadians have recrossed the border by Oct. 31, says they have a reputation for skipping around before they're dissatisfied with conditions."

He added: "But that's not a big factor when you consider the number here."

Stocky Kenneth Elliott is one Maine farmer who prefers Canadian laborers. "They come to work and like to work," he said. "And they want to earn a dollar."

There are 10 New Brunswickers helping Elliott and his brother-in-law harvest 6,000 barrels from his hilly, 90-acre potato farm a few miles from here.

Elliott, like many small growers, knows that this year may decide whether he stays in the potato business or goes under.

"We're harder hit here than we have been in years," he said.

"We're growing more potatoes than the consumers can handle and prices are booming for what we have to buy. It's worse than depression."

GAMBLE PAID OFF

Elliott's gamble that a crew of Canadians wouldn't "come and go" in a repetition of past experience has paid off.

"I've had no trouble so far," he said.

Among his pickers he has tough-fisted farmers who operate timberjacks and windrowers through his stream into Maine through the northern New Brunswick entry point at Edmundston.

They work in the fields at 6:30 a.m. By 5 p.m. they have picked from 40 to 100 barrels and head for home, too tired for anything but sleep.

Elliott's men are boarding themselves, earning 20 cents a barrel for their work with the prospect of a bonus if they stay until the crop is harvested. Some farmers provide their workers with meals, paying them 17 or 18 cents a barrel.

Elliott gives his men a house with beds and cooking utensils. Each pays $2 to one of their number who buys groceries and does the cooking.

NEW BRUNSWICK COOK

Aubin Poirier of Eel River Bridge N.B., is the cook for Elliott's men. The $2 he gets from each man will probably bring his wages to a par with the pickers.

The life discourages many. Head comes from a rickety shack set in a comfortless kitchen. Kerosene lamps provide the only light. Washing is done at an outside pump.

"Those things don't matter much," said one lumberjack. "You get used to them."

The average picker fills from 40 to 60 barrels a day. A crack worker can pick 100 a day and earn up to $20.

But the day of the picker may be nearing an end. More small farmers are thinking of turning to mechanical pickers to avert the danger of losing their crops with a partly harvested crop and no pay.

Said one grower: "The picking problem's getting worse. I can't risk much more. You never know what's going to happen until it's too late."

SECRETARY WANTED

This opening calls for a capable young woman well versed in all secretarial duties. Must be neat and accurate typist and write speed shorthand. This is a position of trust and responsibility in an exclusive department of a large international manufacturing organization.

Applicants must have junior matriculation or better and must have had 3-4 years' experience in secretarial work of a confidential nature.

Write in confidence, enclosing recent photo, giving details of age, education, marital status, experience and salary required to Box No. 45, Ontario Intelligencer.

WANTED

Apprentice to learn the printing trade. Must have at least one year in high school.

Apply
ONTARIO INTELLIGENCER

MORTGAGE LOANS and INSURANCE
Individual Attention and Budget Terms
JAMIESON BONE & CO.
163 Front St. WO 8-6765

Are your house and furnishings INSURED for what they are worth

?

15 Per Cent of U.S. Share Of $900,000,000 Project Completed, Work on Schedule

The Canadian share of the St. Lawrence from Montreal to Prescott, Ont., is being transformed as power shovels, bulldozers and dynamiters push the seaway project toward completion in 1958. On the U.S. side, similar changes are under way. In a three-part series, a reporter tells how the U.S. part of the joint undertaking is coming along and describes some of its effects on New York state's "north country."

By RUSSELL ELMAN
Canadian Press Staff Writer

MASSENA, N.Y. (CP)—Under the glare of bright arc lights, U.S. engineers work through the night to keep abreast of Canada in the massive joint St. Lawrence seaway-power project.

This summer, some 3,000 laborers, working two 10-hour shifts, have completed about 15 per cent of the U.S. share of the $900,000,000 project. Their work generally is on schedule and is costing less than anticipated.

Last September the south shore of the St. Lawrence river—just north of this small northern New York state industrial town and a little southwest of Cornwall, Ont.—was rural pastureland. Today a series of great, brown diggings mark the beginnings of two huge dams, two 800-foot locks, the 27-foot seaway canal and new highways.

In the total amount of work done, however, the U.S. is still considerably behind Canada. Canadian construction on the seaway was already well advanced before the U.S. started work last fall.

EARLY LEAD

"Canada got an early start and has built a lead but I'm sure we'll catch up," says Lake Shiel, U.S. resident engineer on the seaway. "We're still a little behind at some contracts but mostly everything's on time."

Hale says that next summer the labor force will be increased to 7,000, when actual construction of the locks and powerhouses begins. He predicts the U.S. will complete its work in time for the first ship to pass from the ocean to the Great Lakes through the seaway as scheduled in 1959.

Both Hale and Bill Latham, chief U.S. engineer on the power project, say costs are running lower than expected. They ascribe this to stiff competitive bidding for contracts and to use of better equipment by more experienced operators.

So far construction is most advanced on the two seaway locks and the large Barnhart island and Long Sault dams. About $30,000,000 to $35,000,000 worth of equipment is in use.

Elsewhere, digging has begun on the main channel of the seaway, linking the locks with the St. Lawrence. Railroad sidings have been built to handle materials brought in or construction work and a new highway connecting Masena and Cornwall is already open in parts.

CHANNEL DRIED

A 3,200-foot long, 185-foot high cofferdam, built last year by Canada from the Canadian mainland to the north side of Barnhart island in U.S. territory, has diverted the flow of the St. Lawrence. The north channel of the river now is dried up so that construction can go ahead on building the powerhouse that will supply 1,880,000 kilowatts of electricity when completed in 1958.

On each side of the international boundary, which cuts through the middle of the project, Canadian and U.S. workmen are digging the foundations of the powerhouse in the rocky riverbed. Work appears to be progressing here at an equal rate on both sides.

At the Grass River lock, the first in U.S. territory on the seaway, more than 1,000,000 cubic yards of soft, heavy marine clay has been dug up. So difficult is the task of removing the sticky clay that the scrapers and bulldozers are continually wearing out their tires—costing $2,200 apiece.

The most spectacular operation is probably being undertaken by three men on one three-mile section of the Long Sault seaway cut, which runs parallel to the Long Sault rapids.

The three, using a mammoth drag-line excavator, have contracted to remove 2,800,000 cubic yards of earth in a year. Not only are they ahead of schedule but they are also doing a job which the U.S. army estimated in 1942 would take 75 men with three bulldozers.

A TRANSPARENT CASE

NEW ALBANY, Ind. (AP)—Mrs. Marie Lewis Wednesday was fined $12.50 for disorderly conduct after police found her walking near the Ohio river, wearing only a piece of transparent plastic. She said her husband, Stephen, yanked off her dress while they were sitting in a parked car and that the piece of plastic was the only covering she could find. Lewis said he didn't do it.

NEW ZENITH HEARING AIDS

Zenith Radio Corporation today introduces a new 3-transistor hearing aid, priced at $50, that has all of the power and performance of many hearing aids selling for more than $200. It was announced by Mr. E. Hitchon of Hitchon Radio, hearing aid dealer here in Belleville.

The new instrument will operate for a battery cost of about ten cents a week, as compared to a battery cost of from one to two dollars per week for vacuum tube models.

Mr. Hitchon said that development of the fifty dollar 50x was a major achievement in Zenith's long crusade to lower the cost of hearing.

"Zenith entered the hearing aid business in 1943 to take the racket out of hearing aids. They made good hearing possible for hundreds of thousands by consistently marketing superior hearing aids at half the average price of comparable competing instruments and by pioneering new technical developments to reduce operating costs."

He said that Zenith had welcomed transistors for hearing aids because of their better performance and operating economy, but had regretted their high initial cost.

"When the company brought out its first transistor hearing aid for $125.00", Mr. Hitchon stated, "Zenith pledged its hard of hearing to produce lower priced models as soon as possible, even though the average price of competing instruments at that time was more than $250.

"That promise has been kept. Fourteen months ago the Chicago manufacturer introduced a new 5-transistor model for $100, and last December introduced the 75x for $75, which equalled the post war price of the company's vacuum tube models.

"Now Zenith has produced the 50x, to bring the cost of a superb 3-transistor instrument substantially below the post-war price of the firm's vacuum tube hearing aids."

Mr. Hitchon said the 50x will open a new world of hearing for countless thousands who because of the high cost have had to do without hearing aids, even though they needed the aids to keep their jobs or make business progress, and to enjoy once more the company of their friends and families.

"The 50x has all the outstanding clarity, efficiency and operating economy of our other transistor aids," he asserted. "Its savings in battery costs as compared to vacuum tube instruments will save its purchase price in a year or less, and give users the superior performance of this new transistor instrument."

Zenith's traditional after-purchase protections apply to the new instrument, he said. These include a ten-day home trial and money-back guarantee, a one-year warranty and five-year service plan.

Retail price of the 50x includes a high performance air conduction earphone, cord and stock earmold. (ADVT.)

THANKSGIVING HOLIDAY

Travel by Rail for Travel Pleasure

Go Canadian Pacific for a more comfortable holiday. See colourful autumn scenery through big Picture Windows, as you relax in Sleepy Hollow Chairs and let the engineer do the driving. Special, *extra cost* vestibuled rail schedules over the holiday week-end.

For further information see any Canadian Pacific office or agent.

Canadian Pacific

EATON'S

Girls' Winter-Warm

Wool Coats

Quilted Rayon Shot Lining . . . Rust, Plum, Brick or Raisin in the group.

For Girls . . .

English Bliz-and-Bliz cloth, supple, luxurious, long-wearing; novel 3-gore, sided tail and side belts; double-breasted effect; cosy Mouton collar, (dyed, sheared processed lamb), sizes 7 to 11 in group.

Each 18.95

For Preteens . . .

A modish coat with welt-stitched double rounded yoke effect at back; single-breasted style with pointed wing collar, wrist-gathered sleeves beneath smart strap trims, sizes 10 to 14x in group.

Each 22.95

T. EATON Co. BELLEVILLE BRANCH

Dial WO 2-4561

YOU CAN $AVE ONE YEAR'S FUEL BILL

in every three or four!

So simple you can do it yourself on a Saturday afternoon. So effective you'll get your investment back in no time at all. Fiberglas* is a PERMANENT insulation. It won't pack down, mildew or deteriorate in any way. Let us help you estimate the amount you'll need for your own home.

SEAL OFF WINTER HEAT LOSSES

SHUT OUT SUMMER TEMPERATURES

INSULATE FOR LIFE WITH—

FIBERGLAS*

FIBERGLAS CANADA LIMITED

WON'T ROT
INCONSISTENT
WON'T SETTLE
WON'T SUSTAIN VERMIN

BUILDING INSULATION

*T.M. Reg'd.

ARTHUR A. SILLS & SON LTD.

Asphalt Shingles, Built-up Roofing, Builders' Hardware, Insulation Floor Covering, Plywood, Lumber, Tinsmithing, Paint.

285-7 COLEMAN ST. DIAL WO 8-6731

631½ FRONT STREET DIAL WO 8-6733

Trudeau MOTORS LIMITED

BUY NOW AND SAVE

IT WILL PAY YOU TO SEE US BEFORE YOU BUY

PRICES DRASTICALLY REDUCED

On Our Entire Stock of Quality

OK

USED CARS AND TRUCKS

ALSO FOR A LIMITED TIME ONLY WE OFFER

NO FINANCE CHARGES.

(FOR ONE YEAR)

- Our Cars Are The FINEST QUALITY Anywhere.
- RECONDITIONED In Our Own Car Rebuilding Plant.
- GUARANTEED
- PRICED BELOW MARKET

And Remember We Pay The Finance Charges

CHECK THESE BUYS

1955 CHEVROLET 4-Door Sedan. 2-Tone finish. Small mileage	$1995	1952 FORD Customline. 4-Door Sedan	$1095
1954 CHEVROLET Bel-Air 4-Door Sedan. 2-Tone finish. Very clean	$1895	1952 PLYMOUTH Deluxe 4-Door rSedan	$1150
1953 NASH Statesman. 4-Door Sedan. Light blue finish. Air conditioning. Excellent shape	$1495	1952 PONTIAC Hardtop Coupe. Radio. Automatic transmission	$1495
1953 CHEVROLET Station Wagon. 4-Door. Refinished in 2-tone green. Dual purpose vehicle. Leather upholstery	$1795	1951 PLYMOUTH 4-Door Sedan. New Motor	$950
1953 METEOR Customline 4-Door Sedan. Radio, automatic transmission. Driven only 15,000 miles by original owner	$1695	1951 MERCURY 4-Door Sedan	$995
1952 CHEVROLET Deluxe 4-Door Sedan. Radio. New motor with factory guarantee	$1095	1950 AUSTIN 4-Door Sedan	$475
1953 FORD 4-Door Sedan. Light grey. Fine family car	$1295	1950 PONTIAC 4-Door Sedan	$495

Above Are Only A Few of The Many Specials On Sale

2—BIG BELLEVILLE LOTS—2

41 STATION ST. ★ DIAL WO 8-6769

Trudeau MOTORS LIMITED

FOXBORO ROAD ★ DIAL WO 8-6760

THE WEATHER
Saturday — Clearing towards evening.
Sunday—SUNRY.
Low 45, High 60.

TEMPERATURES
	Max.	Min.
Today	54	34
One Year Ago	57	30
Friday's Mean Temp.—57.3		
Bay Water Temp.—62		
Rainfall—1.41 Inches.		

The Ontario Intelligencer

BELLEVILLE, ONTARIO, SATURDAY, OCTOBER 8, 1955

5c Per Copy, 25c Per Week

Authorized as Second Class Mail Post Office Department, Ottawa

French Reserves Headed For Africa Riot At Euphon

Defence Minister's Mission Dominates Assembly Debate

Prized Field Gun Found Perched On Stonehenge

SALISBURY, Eng. (AP) — Royal artillerymen confessed today that they lost a field gun —and found it perched on the highest ledge of Stonehenge, the ancient Druid monument in Salisbury Plain.

The 250-pound gun, prized trophy of the gunnrs' mess, disappeared at night from outside the guardroom door. At dawn it was seen glinting in the morning sun. There was not a sign of how it had been lifted to the 15-foot-high stone ledge.

The gunners hinted a certain neighboring regiment had better keep a double guard on its trophies for the next few weeks.

S.J. Hungerford, Former President Of C.N.R., Dies

FARNHAM, Que. (CP)—Samuel James Hungerford, Canadian railway executive and former president of the CNR, died Friday night in this eastern townships community after a lengthy illness. He was 85.

A native of nearby Bedford, he moved here at an early age and joined his father, a blacksmith, in shops as a machinist-apprentice when he was 13. Entering his long climb through the ranks he worked in seven provinces and in the United States.

He was president of the CNR from 1934 to 1941; chairman of the board of directors from 1936 to 1942; first president of Transcanada Air Lines from 1931 to 1941; and president of the crown corporation, National Railway Munitions, during the Second World War.

When he began his railway career, wood-burning engines were still in use. The work week had recently been shortened to 59 hours from 72. He received 12 promotions before becoming president of the system.

HEADED WAGE COMMITTEE

His achievements with the company include the invention of a number of appliances, including a simplified type of super-heater for locomotives. He also headed a committee that brought about the first wage-rate agreement in the country.

After five years as an apprentice he was made a journeyman machinist and worked in Quebec, Ontario and Manitoba before he was named chairgeman for the CPR at Montreal Station in Montreal. He then worked as a foreman at Farnham, Megantic, Que., McAdam Junction, St. John, Cranbrook, B.C., and Calgary before becoming superintendent of shops at Winnipeg.

He moved to Toronto with the CNR in 1915 and two years later became general manager of Eastern Lines. In 1920 he became vice-president of operation and maintenance and moved to Montreal in 1922.

When Sir Henry Thornton retired in 1932 he became acting president and was named president in 1934. He resigned in 1941 and became president and director of National Railway Munitions.

Today's Chuckle

He who laughs last is the guy who was figuring on telling the story himself a little later.

THE WEATHER

TORONTO, (CP) — Synopsis: Cool northwesterly winds will keep afternoon temperatures down in the low fifties in northern Ontario today, and in near 60 degrees around the lower lakes. However, there will be more sunshine in all regions Sunday, and temperatures will be slightly higher than Saturday.

SECURITY OFFER NOT GOOD UNLESS GERMANY IN NATO

British Foreign Office Corrects Macmillan

LONDON (AP)—Foreign Secretary Harold Macmillan's mood-corrected today by his own foreign office.

In a speech to the Conservative party conference at Bournemouth Friday Macmillan said the Western foreign ministers at the conference at Geneva this month would offer Russia a security pact against a revived Germany unless Germany chooses to join NATO or prefers to remain neutral."

Hours later a foreign office correction said: "We would not offer powers would offer such guarantees only if a reunited Germany should decide to join NATO or prefer the united nation stay neutral the West would have to reconsider its position, an informed source said.

A foreign office spokesman said Macmillan had misread his notes.

Fear Thousand Perish in Floods In India's Punjab

NEW DELHI (Reuters) — More than 1,000 persons are feared to have died in floods in India's Punjab State, according to newspaper reports here tonight.

The reports say the figure mentioned, say the casualties were heaviest in the Gurdaspur district of the Punjab and that Jammu and Ravi rivers have burst their banks.

A state of emergency has been ordered in Amritsar, one of the towns hardest hit by the worst floods in the Punjab this century.

A thousand head of cattle are also reported to have been swept away.

Flood waters flowed into the outskirts of the Indian capital today, swirling through low-lying hutments near the western city limits. Delhi's Jumna river has been rising steadily for the last week.

Thousands of refugees from flooded villages in Gurdaspur District are pouring into the city in bullock carts piled high with mattresses, cooking pots and whole families perched on top.

Hundreds of trains with refugees clinging to the steps have helped bring flood victims to the city.

Gurdaspur and Amritsar have been evacuated from marooned villages by boats. Many refugees have also stayed behind perched on rooftops and in trees to guard their property.

India's air force planes are dropping bags of food to marooned villagers.

Thanksgiving Day Was First Proclaimed in April of 1872

BY THE CANADIAN PRESS

Thanksgiving Day on Monday is for Canadians a renewal of a custom that had its origin in annual harvest thanksgiving festivals celebrated in the early days of Christ. Its main theme remains as always—that of giving of thanks for the harvest yield and for the year's blessings.

Canada's first Thanksgiving Day was on Monday, April 15, 1872, when Confederation was not quite five years old. That first Canadian Thanksgiving Day was proclaimed to give thanks for restoration of health to the then Prince of Wales, later to become Edward VII.

Since that year the holiday in Canada has been celebrated in various months. But for a little more than 20 years now it has been observed on the second Monday in October.

It was established as an annual event in 1879, when the government of the day—Sir John A. Macdonald was leading his second ministry—proclaimed Thursday, Nov. 6, as a day of thanksgiving for an abundant harvest.

Since then it has been a harvest celebration with few exceptions. In 1887 it was held on June 21 to mark the 50th anniversary of Queen Victoria's accession to the throne. In 1897 it was again held in June, on Victoria's diamond jubilee. In 1902 Thanksgiving Day was proclaimed for Aug. 9, to coincide with the coronation of King Edward VII.

Another exception was in 1935 when a general election was held Oct. 14. Thanksgiving Day that year was put off until Thursday, Oct. 24.

For a few years after the First World War, Thanksgiving and Remembrance Day were jointly celebrated on the Monday of the week in which Nov. 11 fell. But after protests from veterans' groups against this practice was dropped in 1931.

This year Canadians are giving thanks for bigger crops than a year ago. The 1955 wheat crop for Canada is estimated at 498,000,000 bushels, compared with the 10-year average to 1954 of 445,000,000 bushels. and nearly 20,000,000 bushels higher than last year.

And the warm, sunny weather across the prairies resulted in a crop of exceptionally high quality.

Worst Commercial Airline Crash in U.S. Kills 66

A rescuer holds a propeller as he looks over part of the wreckage of a United Airlines DC-4 after it crashed into face of a mountain peak in Wyoming, killing all 63 passengers and three crewmen aboard. It was the worst commercial airline crash in U.S. history. The westbound plane, bound for San Francisco from New York, shattered itself against the peak about 50 to 75 feet from the top of the mountain, which is about 40 miles west of Laramie, in low snowy range. Howling winds, which some officials said may have contributed to the tragedy, caused temporary delay in retrieving bodies. (Central Press Canadian.)

Mexican River Falls 10 Inches

MEXICO CITY (AP)—The ramjaging Panuco river has fallen 10 inches as flood-conditions Tampico, but the threat of epidemics haunts the stricken city.

The river still stood 18 feet above flood stage today as 150,000 persons were pumped into only a small area of the important Gulf of Mexico port to revive total normal population: 118,000.

Cases of typhoid, dysentery, pneumonia, diphtheria, malaria and bronchitis are increasing.

No Publication Thanksgiving Day

Monday being Thanksgiving Day and civic holiday there will be no publication of the Ontario Intelligencer on that day.

Spy Tried to Bribe Security Guard Of British Diplomatic Messenger

LONDON (AP)—The foreign office says a Moscow spy—unidentified—tried to bribe a British courier's security guard to betray his country's diplomatic secrets.

A spokesman Friday told reporters of the bizarre efforts at various stations of an incident were obtained from the British newspaper and some British newspapers.

The security guard since has resigned from his government's service "of his own accord and not for any reason connected with the incident," the spokesman at the foreign office said.

The spokesman told this story:

A British security officer whose job it was to guard the Queen's messenger (diplomatic courier) on the Moscow-Berlin run was approached by a man who identified himself as "an intelligence agent" in the Soviet capital late in August.

The agent offered a large sum in dollars if the security officer would connive in substitution of a diplomatic bag by another bag of similar appearance, size and weight."

The spokesman said he was unable to say definitely whether the agent who made the bribery attempt was Russian or not. Nor could he indicate how much money was offered. The spokesman also declined to give a precise reason for the resignation of the security officer.

Given 20 Years For Bank Robbery

TORONTO (CP)—Former miner Arthur Aronson, who pleaded guilty to two charges of armed robbery was sentenced Friday to two concurrent 20-year prison terms.

Aronson, 34, was charged with robbing a downtown branch of the Canadian Bank of Commerce this year. He showed no emotion when he heard the sentence and stood with hands still in his pockets before being led away.

The bank robberies netted $10,000, police said. The first, Jan. 26, amounted to $6,000, and the second, May 19, $2,300.

In the second robbery of the Metropolitan Bank branch at Dixie and John Hannam, 24, was killed when the bank manager, William Jackson, opened fire on Arnason and his confederate, Lloyd Simpson, 22.

Confused Battles Continue Near Spanish Morocco

BY CARL HARTMAN

BABAT, French Morocco (AP) —Confused and difficult fighting continued today near the Spanish Moroccan border, where about 3,000 Moroccan rebels are engaged in hit-and-run tactics.

More French reinforcements have been pushed out from Fez to aid troops already in the area, reformed by the outposts of Boured, Aknoul and Thi Ouali.

Up to 4,000 French and North African soldiers in three groups, each consisting of one to three battalions, already have been engaged in operations much like punching a feather pillow.

COLLECT WOUNDED

Each day columns push out and establish contact between Bourad and Aknoul, deliver supplies and collect the wounded. On the next morning they find that rebel marauders have the road under fire again, and they have to repeat the operation.

Thi Ouali, the third village in the triangle, way reached by road Friday for the first time since it was besieged at the first of the week.

A French officer with experience in fighting the Communist-led Vietminh in Indochina said: "Until these rebels surrender or are destroyed we cannot say the situation is settled."

The French reported that one of their Moroccan units Friday night encountered two truckloads of rebels fording the Moulouya, river, which forms the frontier between Spanish and French Morocco. The rebels were forced back into Spanish Morocco.

New Westminster Bank Robbed By Blond Bandit

VANCOUVER (CP) — Transportation depots and border points were being watched today in the hunt for a blond bandit who robbed a bank of $2,300 at gunpoint in neighboring New Westminster.

The bandit frightened a woman teller at a branch of the Bank of Montreal into handing over the money.

The holdup happened 55 minutes after an attempt was made to rob a downtown branch of the Canadian Bank of Commerce here. The successful robbery took place 12 miles away.

Police believe the same man was involved. Identical descriptions were made.

A note was passed to the teller: "This is a stick-up. Touch the alarm."

The first attempt was foiled when the teller walked away from the counter with the note. The man disappeared.

Police said they believe the bandit escaped in a car parked near the New Westminster bank and he disappeared from sight on foot.

CAUGHT BY TRAIN

HAMILTON (CP) — A woman whose skirt caught on a moving freight train was pulled to within six inches of a train wheel Friday night before the train stopped. Trainmen freed Mrs. J.S. Bellingham after she was knocked down as she passed the caboose. Her skirt caught under the rear wheel and pulled her down. Trainmen had to cut her skirt to free her. She was treated in hospital for leg bruises.

CANADA, RUSSIA BEGIN TALKS ON EXPANDING TRADE

Pearson Meets Kabanov Foreign Trade Minister

MOSCOW (Reuters)—Canada and Russia began talks Friday on expanding the present small-scale trade between the two countries.

Before leaving by train for a brief visit to Leningrad, External Affairs Minister Pearson met with Ivan Kabanov, the Soviet foreign trade minister Friday morning.

The talks were carried further in the afternoon by C. Mitchell Sharp, associate deputy trade minister, and George Ignatieff, Russian-born head of the external affairs department's defence liaison division.

A Canadian spokesman said that during the talks, in which the Soviet Foreign Minister Vyacheslav Molotov took part, there was an exchange of views on a possible plan for the Soviet Union to buy goods Canada wants to sell, including wheat and newsprint. In return, Canada would buy machinery for operations of exports to Russia and on Soviet imports into Canada.

TO FOLLOW UP

The spokesman said there also was "some mention of metals, but this was not followed up very far."

Pearson, who spent two days in Moscow before leaving for Leningrad on the Red Arrow first-class train, said after the talks: "We just got acquainted with the discussion of principles or which might be built an increase of trade between our two countries."

Canadian sources stressed the point that there was no question of production of the countries limited to their respective possibilities for a big increase in trade.

These sources described the initial trade discussion as "fruitful" and said that "certain points of contact were found." These sources did not believe that a concrete agreement would arise from the talks but "a basis would be laid for future trade."

Mrs. Pearson, who did not accompany Pearson to Leningrad, will continue the tour alone in the meantime.

A Canadian spokesman said that it was probable that Pearson would return to Moscow briefly to meet Soviet Premier Bulganin and Nikita Khrushchev, Communist party secretary, who are on holiday in the Crimea. One report was that they are at the Black Sea resort of Sochi.

The meeting will be the climax of Pearson's week-long visit to the Soviet Union. Wednesday he will pick up the ashes of Lester Pearson at Rostov on the Don and then proceed by plane to Basra, Iraq, on his way to Baghdad where he will attend the Colombo plan conference.

Storm Causes New York Deaths

BUFFALO, N.Y. (AP)—Two men were killed Friday night in automobile accidents directly attributable to a gusty thunderstorm which swept across western New York state and finally blew itself out over Rochester.

Dead are John Kissel, 81, of Bowmansville, and George Hamlin, 76, of Batavia. Both men, police said, failed to see a train before their homes when they were struck by automobiles. Visibility in Buffalo at the height of the storm at the time of both accidents, and the drivers of the cars were not held.

'Refreshing, Ordinary, Questionable' Way Librarians See Four Novels

BY THE CANADIAN PRESS

"Refreshing," "popular," "ordinary," and "questionable" are the descriptions given the reactions of four libraries to novels by Sheila Mackay Hamilton and Frederick Rolfe.

Earlier they had been labelled "vile, immoral, degenerate and anti-Christian" by John Cook of Fleshberton.

Mr. Cook, former rector of Fleshberton, condemned the novels along with Mrs. Hamilton's at a meeting of Fleshberton residents. He asked them to remove the books from the library shelves.

A majority at the meeting agreed with Mr. Cook but no decision was made regarding any future action.

Hamilton's chief librarian, Frieda Waldon, praised Mrs. Russell's "The Lamp is Heavy" as a "refreshingly realistic work." She said readers should read it.

"You cannot judge a book by isolated passages," Miss Waldon said. "That would result in ruling out practically all modern literature."

But the Lindsay public library decided, after reading Mr. Cook's letter, to withdraw Mrs. Hamilton's "The Living Earth" as questionable and Rolfe's "Hadrian the Seventh" as indecent.

A. T. Lacey, library board chairman, said: "After the book is reviewed thoroughly before it is decided whether it will be returned.

Librarian Mary Riley said "The Living Earth" has been removed from the library and has drawn no complaints.

Librarian R. M. Donovan of Fort William said the Fleshberton controversy is a "flap over nothing."

He said "The Living Earth" is on the shelves of the Fort William library and "will remain there."

"Some of our directors have read the book and found nothing out of the ordinary about it," said Mr. Donovan.

Britain To Reduce Forces By 100,000 By April Of 1958

Draft Age Will Be Raised, Service Time Remains Same

Tot, 3, Balances On Rim of Roof To Survey City

PHILADELPHIA (AP) — Several women at a west Philadelphia boarding home looked out their windows to the roof of a nearby four-store apartment building Friday night and screamed.

Bruce Wayne Bolez, three years old, was balancing himself on the rim of the roof, surveying the strange scenes of a new city. The tot came here Friday, he says from Lake City, Fla., where he was born and raised on his maternal grandparents' farm.

The youngster was snatched away from the roof by Joseph Kehoe, 31, a resident of the apartment building. Kehoe turned Bruce over to police and he was finally reunited with his distraught mother, Mrs. Pauline Bolez, 22, who said the youngster disappeared after they went to take a nap together.

PADDY IS MISSING

GANANOQUE (CP) — Six hundred pupils of Gananoque public school are on the lookout for "Paddy" the policeman. The overalls-smiling wooden constable who stands at school intersection 24 hours a day, is missing from his safety- patrol post.

Pearson's Visit To Russia Gets British Applause

LONDON (CP) — Two British newspapers have applauded Lester Pearson's visit to Russia.

The Daily Express says the Canadian external affairs minister's trip is an "excellent development" and that "better days" will between East and West. It is the "evidence of Canada's increasing prestige and influence in the world."

The Manchester Guardian says that probably no Western foreign minister has been better fitted by Pearson to "respond to and encourage the slow, slightly tentative gestures which Moscow has recently displayed, and it adds that reports indicate Russians about the visit seem to bear out this idea.

Pearson's personal, cheerful gaiety is perhaps of a less rugged, earthy character than that of (Nikita) Khrushchev (Russian party chief), but the two could be expected to maintain a cordial, lively level of dinner-time conversation," the newspaper says.

Pearson and Mrs. Pearson established here speak of Pearson and Russian leaders as exchanging in about a "coexistence cocktail," 50 per cent vodka and 50 per cent Canadian rye.

TO OPEN FAIR

TORONTO (CP) — Sir Roger Makins, British ambassador to the United States, will officially open the 1955 Royal Agricultural Winter Fair Nov. 11, it was announced Friday. The fair runs to Nov. 19.

Foreign Trade Minister

Draft Age Will Be Raised, Service Time Remains Same

Tot, 3, Balances On Rim of Roof To Survey City

Pearson's Visit To Russia Gets British Applause

COMING EVENTS

BELLEVILLE AREA WOMEN'S INSTITUTES will be held October 13th and 14th in Belleville Memorial Auditorium. A10-S30-O8

MEET YOUR FRIENDS AT THE Annual Bazaar and Supper at Zion Wesley Church, Belleville, on Wednesday, October 12th, 3.30 to 8.30 p.m. Sponsored by Zion Wesley Aux. Aprons, towels, candy, home cooking, fancy work, novelties, attractive prices. O2-8-10-11

MOOSE SOCIAL EVENING AND DANCE held at the Moose Hall, 58 Victoria Ave. every Wednesday evening at 8.30. Admission 25c. Proceeds for Christmas Relief Fund. A-tf

THE BAY OF QUINTE (BELLEVILLE) Power Squadron will be holding classes in Junior Pilotage; Advanced Piloting; and Junior Navigation; to start October 17th, 7.30 p.m. in the Y.M.C.A. Information: Phone 968-W. O6-24

RESERVE WEDNESDAY, NOVEMBER 2nd for Annual Bazaar at St. Andrew's Church Hall, 2.30 p.m. O6-24

CHICKEN SUPPER AT IVANHOE Hall, Wednesday, Oct. 12th. Admission: Adults $1.25, children $1.00. Sponsored by Beulah United Church. O6-21

LADIES! INVITATION TO ATTEND Bazaar and Tea, Wednesday, October 19th at 2.30 p.m. Auspices Jewish Ladies' Auxiliary. Many sifters provided.

WEEK YOU A LISTENER programme featuring Mrs. Muriel Draper, Belleville, Monday, October 10th, and Gaby Rodgers, Tuesday, October 11th, 8.30 p.m. at Belleville.

THE GREATEST SHOW ON EARTH featuring Dorothy Lamour, Betty Grable, Cornel Wilde, Lovely Donna Reed, Charlton Heston, Lovely Jimmy Stewart, Lazy Jim Day and many more. Thursday, November 3rd, 8.30 p.m. The Quinte Secondary School, Belleville. Tickets $1.50; Students: adults $1.00, children 50c, tax included. O6-24

ADULT FRENCH CLUB, LEARN conversational French. Organizational meeting Public Library, Belleville, October 11th, 8 p.m. O6-24

RESERVE WEDNESDAY, OCTOBER 26th for Afternoon Tea and Bazaar, 2.30 to 5, Front Road United Church Hall.

CARD PARTY AND DRAW, TUESday, October 11th, Rosemary Hall. Prize Supper 6 p.m. Sponsored by Prince Street Y.P.U. Entertainment 25c. O6-21

QUINTE SECONDARY SCHOOL Home and School Organization meeting in hall on Monday, October 10th, 8 p.m. Guest speaker Mr. Lloyd Jackson, M.P. Refreshments. Everyone welcome. Executive meeting 7.30 p.m. Interested organizers, Mrs. C. V. Coons, and members of the Home and School Association, Mrs. Sheridan. O7-21

BELLEVILLE FIREFIGHTERS Auxiliary Euchre Evening every Monday evening at 8.30 p.m. Admission 25c. At The Moose Hall, Door prize. S17-30-tf-o-tf

DON'T FORGET SOCIAL EVENING in the Rotunda of Columbus Hall, Auspices Ladies' Auxiliary, Tuesday, Saturday nights. Good prizes. Cards and door prizes. 27-o-O-S

ST. THOMAS' CHURCH PARISHIONers and friends of the Rev. T. E. Johnson, please note: Farewell Reception at Parish House 8.15 p.m., Sunday, October 9th. O6-24

KIWANIS CLUB FIRST FRIDAY night, October 14th, Trenton. "Recollections" and the colored film "Australia." Limited number of tickets 1950, still available at $2.50 each. Cook's. o-tf O5-24

City and District News

THREE VILLAGES ASK SCHOOL BOARD FOR ADDITIONS

Madoc, Tweed and Marmora, at a meeting of the Madoc District School Board asked for additions to their respective schools. Madoc and Tweed want four-room additions, while Marmora requires a two-room expansion. It was pointed out that each area council must approve of the additional expenditure. It is expected the program will receive little opposition.

CHEESE PRODUCERS BUY AT CORNWALL

The Ontario Cheese Producers' Marketing Board, Belleville, purchased 731 white cheese at the Cornwall Cheese Exchange on Thursday. Various prices were, white, 30 cents; colored 29 and three-eighths and 29 1-4 cents. Total cheese offered was 2,744 as compared to 3,096 of last week.

MADOC JUVENILES TO MEET WINGHAM

Madoc juveniles meet Wingham in Madoc this afternoon in the second game of their OBA juvenile "C" finals best-of-three series. Wingham captured the first game on their home diamond by an 8-1 score.

"SERPENT" CUCUMBER 36 INCHES LONG

William Cannitf, Madoc, jumped when he saw the thing in his garden. No, 'twas not a serpent. Merely a "serpent" cucumber which had attained the length of 36 inches.

SOFTBALL GAME WILL BE PLAYED AT CNRAA FIELD

The game scheduled this afternoon between the Belleville Nobcats and the Toronto Canada Packers will be played starting 2 p.m. sharp, Jimmy Templin announced this morning. The CNRAA Recreation Park field is in good playing shape despite last night's heavy rain. The Cats can do with some box office support and since it is the sponsor's birthday, it would be a good time to celebrate both occasions.

SEVERAL HUNDRED ACRES UNDER OPTION

United States interests are reported to be planning an industrial development of unusual scope for Hamilton township near Cobourg. Land options running into several hundred acres are said to be held by an unidentified American company.

LANDS TWO MUSKIES AT MOIRA LAKE

Twenty years fishing in Moira Lake finally met its reward. Mr. George Garner, Newcastle, Pennsylvania, wound up his 20th angling season this week by landing 18-pound and 13½-pound muskies. Mr. and Mrs. Garner left for their home today.

TIFFANY SPRINGWOOD COLOGNE

A subtle intriguing new fragrance to keep you fresh and lovely for hours and hours and hours

4 oz. $1.75

McKEOWN'S DRUG STORE
Dial WO 8-6773 We Deliver

CNRAA CONTEST No. 33 Commences October 21st

FLOOR SANDING AND FINISHING
GLEN ELLIOT
136 Dufferin Ave. WO 8-5909

"DO NOT JUDGE FROM MERE APPEARANCES"
(Author's Name below)

The average cost of a prescription is just about the cheapest a good meal. This is a tribute to the pharmaceutical industry that spends millions on research yet keeps ultimate costs so low.

Some medicines appear to be expensive. Judging by appearances a dozen capsules may not seem to be worth at least six dollars. Your physician knows their higher cost and true value. When he prescribes them for you he knows that your eventual cost will be much lower because they will do you more good in less time. Trust his judgment. We will cooperate by pricing them fairly.

YOUR PHYSICIAN CAN PHONE WOodland 2-4551 WHEN YOU NEED A MEDICINE

Pick up your prescription if shopping near us, or let us deliver promptly without extra charge. A great many people entrust us with the responsibility of filling their prescriptions. May we compound yours?

Geen-Drugs
DIAL WO 2-4551
FREE DELIVERY
PRESCRIPTION CHEMISTS
"Quotation by R. K. Chapin 1880 — Copyright 1955 (10W1)

LATTIMER'S DRUG STORE
will be open
SUNDAY
10.00 a.m. to 8.00 p.m.

BELMONT RESTAURANT
249 FRONT ST.
FOR
SUNDAY DINNERS

NO FINANCE CHARGES AT TRUDEAU'S
DON'T DELAY . . . SEE TRUDEAU'S TODAY AND
SAVE
UP TO
$100.00
in
FINANCE CHARGES
TRUDEAU MOTORS LTD.
41 STATION STREET
FOXBORO ROAD

Central Ontario Art Group Plans Meeting in City

A meeting of the East Central Ontario Travelling Art Exhibit committee will be held at the Sir Winston Churchill auditorium on Wednesday, October 12, at 8 p.m.

A new executive will be elected at this meeting and various other matters pertaining to the coming year will come up for discussion.

Paintings which have been on show with the East Central Ontario Travelling Art Exhibit will be at the school and it is requested that any person having paintings in this display pick them up at this time.

All persons interested in art are welcome.

Landslide Kills 9

TOKYO (AP)—High winds and heavy rain lashed typhoon-battered northern Japan today, leaving an estimated 31 persons dead, nine missing and boats sunk and wide areas of farm land and housing flooded.

Nine persons were killed in a landslide at Kamaumi village in northern Honshu, still battered from blows of typhoon Louise last week.

Y's Men's Club Hears Report On Convention

On Thursday evening the Y's Men's Club heard President Bill Hutchison give a report on the 31st Annual International Y's Men's Convention which he and Mrs. Hutchison attended at Philadelphia in August. During the convention he heard reports from delegates in which the work of the Y's Men's Clubs all over the world was described.

Workshops discussed the many phases of club work including youth programs, education, fund raising, support of the Y.M.C.A. etc. Extension of the movement was discussed and it was disclosed that 43 new clubs had been chartered during the previous year. Mrs. Hutchison was greatly inspired by the enthusiasm and sincerity of the gathering and returned with many new ideas for Belleville club activities. The speaker was introduced by Bob Clarke and thanked by Reg. Edwards.

It was announced that Jack Kuntze had been accepted as a member of the club and that Scott Denton, Vern Flindall, Bill Campbell, Jack Kuntze and Cam Hitchins would assist as an aide in coaching and counselling boys' basketball teams at the Y.M.C.A.

A report on the coming So-Ed program commencing October 12 was presented by John Luscombe.

Generous Support Given Committee On Tag Day

PICTON — "The good work done by the Cancer-Polio and Tuberculosis Committee of the Odd Fellow and Rebekah Lodges is apparently reflected in the generous support given during the recent pencil tag day," said C.P.T. Chairman Phil Dodds, in expressing appreciation to the public for their generosity. Mr. Dodds assisted in tagging at the committee's monthly meeting, treasurer Mrs. Florence Gay reported that collections amounted to $1,095.8 with the tag and envelope expenses of $163.07. Special thanks were extended the committee recording secretary, Mrs. A. McGinnis, who organized the event. Picton, Wellington, Bloomfield and Milford had been canvassed. Reports indicated that the CPP committee is one of the most active in the province and a leader among local organizations in aiding those in distress.

Extra collections reported and made form stands, ranging in price from $1 to $5 per foot; corn and Cocker spaniel puppies, males $25, and females $20 each.

Flowers included tuberous begonias, yellow and red, 25c per pot; "mum in shades of yellow, mauve, pink, red and bronze, were 75c and $1 per pot, corresponding on size; gladioli, 35c per half dozen including corm; 25c per bunch; lovely asters, 50c per dozen, and snapdragons at 25c the dozen. Other plants and varieties ran violets from $1 up and white star of Bethlehem, 50c.

One vendor from the country had a whole bevy of rag dolls, white and black, and fancy aprons and pappy, these sold at 50 cents each.

The liner market was overflowing with fancy work, leather goods, and homecooking selling at attractive prices, with everything needed for the home beautiful and for a bountiful Thanksgiving Day dinner.

Wrong Name Used in Story

TORONTO (CP) — Through an error, the name of Gordon MacDougall should have been substituted for that of three children burned to death in a Minico fire last August, was incorrectly used in a Canadian Press report Friday, Oct. 7, on an inquest into the deaths.

Robert Cameron, a neighbor, testified at the inquest Thursday night that he found Thomas Gulgan, owner of the home, sitting in a hedge putting on his socks. He testified McGulgan said "to hell with them" when Cameron asked where his wife and children were.

In the CP story, MacDougall's name was inadvertently used instead of McGulgan's in the summary of Cameron's evidence. The Canadian Press regrets the error and apologizes for any embarrassment or inconvenience caused Mr. MacDougall.

MARRIED ON YACHT

NEW YORK (AP) — Singer Frances Langford and manufacturer Ralph Evinrude were married Thursday aboard Evinrude's yacht, the Chanicleer, cruising in Long Island sound. It is a second marriage for both. Evinrude, 48, is vice chairman of the Outboard, Marine and Manufacturing Co. of Milwaukee, founded by his father. The couple's previous marriages ended in divorce.

Stores and Homes Flooded Cars Stalled by Heavy Rain

Thanksgiving Market Teems With Good Things

"O give thanks unto the Lord, for He is good; for His mercy endureth forever . . . He satisfieth the longing soul, and filleth the hungry soul with goodness." So sang David in thanksgiving, for God's providence in the long ago, and as one viewed this morning's bounteous market with its good things, thanks went up anew to the giver of every good and perfect gift, for His goodness to the children of men.

This Thanksgiving market was marked by an abundance of fruits, flowers and vegetables nicely displayed and in profusion. Farmers and their children grasped 75 cents per basket; ground cherries, 31c watermelons, 15-35c; canteloupes, 15c-35c; damson plums, prune plums, and Grand plums, sold at 35c per basket, and Rene Claude plums at 65c per 11 quart basket, 25c per 6 quart box for the latter, and 15c for the former plums.

GLOWING APPLES

Apples included glowing McIntosh Reds, at 25c per basket; or $2.00 per hamper, as did the Northern Spies, and Talman Sweets; Howell's were also fine quality, were 90c per basket, as were the Wealthy and Early Crab apples, 60c per basket, and Snow apples at 75c per basket. Cranberry, pippins, for pie, 50c the basket.

Hickory nuts, with their delicious tangy sweetness, made their first appearance and were selling at 50c the quart. Cider was $1 per gallon, or 50c half gallon.

Vegetables: radishes, 5c per bunch; Brussels sprouts, 25c the berry box; tomatoes, 25c per box; tomatoes, 50c per basket; potatoes, $1.75 per bushel; onions, 10c-15c each, or 2 for 25c; peppers, 5c each, or 5 for 25c; onions, 10c per basket, or 5 for 25c; cherry box; cauliflower, 20-35c per head; carrots, 10c per bunch; beet bunches for 25c; cabbages from 5c to 10c per head; pie pumpkins, 15c and 25c each; dill, parsley, sage and savory, 10c per bunch, or 3 bunches for 25c; leeks, 10c each for 25c; egg plants, 10-15-20c each; individual shiitake mushrooms, 5-10c each; corn, 50c per dozen; Chinese cabbage, 10c per head.

Eggs: medium 38c; large, 65c; and extra large, 70c per dozen.

Fowl included capons at 50c to 85c per pound, and turkeys, drawn, at 60c per lb.

Honey ranged from 30-55-$1 per container.

Extra attractions were handmade form stands, ranging in price from $1 to $5 per foot; and corn

Flowers included tuberous begonias, yellow and red, 25c per pot; "mum in shades of yellow, mauve, pink, red and bronze, were 75c and $1 per pot, corresponding on size; gladioli, 35c per half dozen including corm; 25c per bunch; lovely asters, 50c per dozen, and snapdragons at 25c the dozen. Other plants and varieties ran violets from $1 up and white star of Bethlehem, 50c.

One vendor from the country had a whole bevy of rag dolls, white and black, and fancy aprons and pappy, these sold at 50 cents each.

The liner market was overflowing with fancy work, leather goods, and homecooking selling at attractive prices, with everything needed for the home beautiful and for a bountiful Thanksgiving Day dinner.

3 Camp Borden Soldiers Hurt Near Foxboro

Three Camp Borden soldiers were injured, with one in serious condition in hospital with nine broken ribs, following a two vehicle crash Friday evening, on Highway 14, three miles north of the city.

In hospital with fractured ribs are Thomas Hamilton, 20. Two others hurt in the accident were Private Lindsay driver of the car, who also had a broken rib, and Sgt. Meeks who had an injured ankle. The injured were taken to hospital by Bush's Ambulance.

All three injured men were in the southbound vehicle which went out of control on a sharp curve at the intersection of the 4th concession of Thurlow township. The car ploughed sideways down the highway and crashed into a northbound vehicle driven by Lt. Darnell Armstrong of Moreal. Lt. Morrison saw the skidding car in time and was able to bring his vehicle to a stop before the crash.

The vehicle in which the three soldiers were riding was almost completely demolished.

Provincial Constable G. M. Robertson investigated.

Snow Geese Flock In Record Size

ST. JOACHIM, Que. (CP) — The world's only flock of greater snow geese has been sighted at this year's Cap Tourmente, Quebec superintendent of game, announced today. The great, white bird passes into this St. Lawrence river north shore area 30 miles east of Quebec city early Thursday.

Thousands upon thousands, flying with a reported 20,000 young, suddenly made their appearance over the cliff-lined shore in seemingly endless formations under cover of early dawn's semi-darkness.

Hoeren Vie Eine Sendung Des N.W.D.R.
New Canadians! Enjoy voices from your homeland — news, historical events, music, sports — brought into your living room on this powerful short wave radio. The world is at your fingertips with this . . .
Hallicrafters "CONTINENTAL"
Standard and Short Wave
only $49.95
$1.00 A WEEK
AT
BOOTH RADIO & TV LTD.
170 Front St. (Opp. City Hall)
DIAL WO 8-5785
"Handy Andy Associate Store"

Obituaries

MRS. ALBERT KEY (R.R. 5, Belleville)

In falling health for some time, Mrs. Alice Lillian Key, 4th concession Sidney township, died at her home on Friday evening, Oct. 7th. She was in her 81st year; born in London, Ont., she was the daughter of the late Mr. and Mrs. Charles Finch, she had lived in the Sidney township area for the past 30 years. She is pre-deceased by her husband, the late Albert Key.

Surviving are two sons, Albert Sidney Cloke, of Vancouver, and Charles Albert Cloke, of England, and two daughters, Mrs. Charles (Lillian) Jeffrey, of Toronto, and Mrs. Arthur (Florence) Brenay, Sidney.

Resting at the Belleville Burial Company Funeral Home; the funeral announcement appears elsewhere in this edition.

MRS. ARTHUR FLEMING (R.R. 1, Marmora)

Mrs. Laura Irene Fleming, wife of Arthur Fleming R. R. 1, Marmora, died suddenly on Thursday, October 6 as a result of a car accident. Mrs. Fleming was in her 42nd year.

Born in Madoc, the daughter of the late Mr. and Mrs. Thomas Adams, Mrs. Fleming resided in the locality for many years, later living in Eldorado.

She was a member of the United Church.

Surviving besides her husband, are two daughters, Mrs. Murray (Clara) Walker, Marmora and Gloria (Jean) at home; and two sisters, Miss Ethel Adams, Belleville and Mrs. Earl Seamnlik, Madoc.

The funeral announcements appear elsewhere in this edition.

CHARLES F. CROWE (R.R. 1, Frankford)

Ill only for the past week, Charles Patrick Crowe, R.R. 1, Frankford, died in the Belleville General Hospital on Thursday. He was in his 70th year.

Born in Murray Township, son of the late Mr. and Mrs. William Crowe, he had lived in the district all his life, and had followed the occupation of farming. He was a member of Stockdale Unitarian.

He is survived by his wife, the former Lena May Barber; three daughters, Mrs. Floyd (Florence) Lummiss, of Peterborough; Miss Thelma Crowe, at home; Miss Hazel Crowe, both at home, and four sons, Gerald of Frankford; Earl in Germany; James of Hilton, and Donald of Frankford.

Also surviving is one brother, Orval Crowe of Frankford, and one sister, Mrs. Edith Thompson of Saskatchewan. There are nine grandchildren.

ESTHER LUELLA STICKLE (Trenton R.R. 2)

Funeral services for the late Mrs. Esther Luella Stickle, Belleville, Trenton R.R. 2, resident, were held Thursday from her late residence to Grace United Church, where service was conducted by Rev. G. A. Puttenham. Interment was in White's cemetery.

Bearers were: Glen Clayton, Kenneth Harris and Gordon Stickle and Fred Meyers.

Mrs. Stickle died Tuesday in the Trenton Memorial Hospital.

Daughter of the late Mr. and Mrs. Thomas Mitchell, she was born in Sidney township and had lived all her life in this district. She was a member of Grace United Church and formerly belonged to the Women's Association of that church. With her husband she had just celebrated their golden wedding anniversary last November.

She is survived by one daughter, Kay Stickle, at home. One sister, Mrs. Agnes Lowery, predeceased her.

MRS. EDITH B. LAZIER

Born in this city and residing here all her life, Mrs. Edith Blanche Lazier, 24 Hillcrest Avenue passed away suddenly at the Belleville General Hospital on Friday, October 7, 1955. Mrs. Lazier was in her 50th year.

Mrs. Lazier was a daughter of the late Mr. and Mrs. Albert Key, of Sidney township, and was a member of the Bridge Street United Church and active in the W.M.S. and W.A. when health permitted.

Surviving are two daughters, Miss Gertrude Lazier, at home; Mrs. S. W. (Erma) Sheppard, Toronto; two sons, James Alford (Fred) Lazier and Allan Evan Lazier, both of Belleville; three sisters, Mrs. Norton (Constance) Covert, Hamburg, N.Y., Mrs. George (Mabel) Arnold, Cleveland, Ohio; Mrs. Blanch (Nell) Hull, Windsor, Ont. and three grandchildren.

Resting at the Grant Funeral Home, Bridge Street. The funeral arrangements appear elsewhere in this edition.

LATE GEORGE ALBERT LANDON (Carrying Place)

Funeral service for the late George Albert Landon of Carrying Place took place Friday afternoon from Mr. Landon's late home and Trenton Memorial Hospital on Tuesday.

Son of the late Mr. and Mrs. James Landon, he was born in Hawden Township 73 years ago. He was a member of the United Church, and was a carpenter by trade.

He is survived by his wife, the former Catharine Griffen; one daughter, Mrs. Rene Knott of Hamilton. Also surviving are one granddaughter, Mrs. Donald (Donovan and one great grandchild, Keven Donovan, and two step-daughters, Mrs. Ephriam (Bertha) Roy of Madoc and Mrs. Vernon (Hilda) Hearns of Belleville, and seven step-sons, Norman, Earl and James Griffen of Madoc, Ted and Alvin Griffen of Belleville, Fred Griffen of Bowmanville and George of Thomasburg.

BIRTHS

LORIMER. — Mr. and Mrs. William Lorimer are happy to announce the birth of a son, 8 pounds, 3 ounces, Wednesday, October 5th, 1955 at the Belleville General Hospital.

DEATHS

CROWE, Charles Frederick. — At the Belleville General Hospital, on Thursday, October 6th, 1955, Charles Frederick Crowe, R.R. 1, Frankford, beloved husband of Ida May Barber, in his 69th year.

Resting at the Rowe Funeral Home, Frankford, Saturday and Sunday, October 15th, at 2.00 p.m., to Stockdale Unitarian Church where service will be held at 2.30 p.m. Interment, Stockdale Cemetery.

PRITCHARD, Edward. — At Dayreid, as the result of a train wreck, on Friday, October 7th, 1955, Edward Pritchard, Sarnia, formerly of Belleville, dearly beloved husband of Anna Mitchell, dear father of Mrs. Joseph (Mary) Bonnell, Montreal, Joseph Pritchard of Toronto, Rudolph of RCAF, Winnipeg; Mrs. Ken (Minnie) Miles of Sarnia, in his 62nd year.

Funeral and interment at Sarnia.

LAZIER, Edith Blanche. — At the Belleville General Hospital on Friday, October 7th, 1955, Edith Blanche Lazier, beloved wife of Alford F. Lazier, 24 Hillcrest Ave., in her 50th year.

Resting at the Grant Funeral Home, Bridge Street. The funeral will be held on Monday, October 10th, at 2.30 p.m.

Interment, Belleville Cemetery.

KEY, Alice Lillian. — At her home in the 4th Concession Sidney Township, on Friday, October 7th, 1955, Alice Lillian Key, widow of the late Albert Key, in her 81st year.

The funeral will be held Monday afternoon at the Bridge Street United Company Funeral Home at 3 p.m.; Interment, Belleville Cemetery.

CULLODEN, Arthur. — At Belleville General Hospital, on Thursday, October 6th, Arthur Culloden, 30 Mohawk Road, beloved husband of Velma Florence Mc-Donald, in his 57th year.

Resting at the Belleville Burial Company Funeral Home, Belleville, Sunday afternoon and evening from 2.00 p.m. Church Service at 2.00 p.m. Basket from church from 1.00 p.m. till time of service. Interment, Belleville Cemetery. 07-28

FLEMING, Laura Irene. — As the result of a car accident on Thursday, October 6th, Laura Irene Adams, R. R. 1 Marmora, beloved wife of Arthur Fleming, in her 42nd year.

Resting at her late residence, Marmora on Sunday, October 9th at 2.00 p.m.

Interment, Belleville Cemetery.

CARDS OF THANKS

We wish to extend our heartfelt thanks and appreciation to all those who sent cards, flowers and visited me while I was in the hospital. Also for all the kindness shown me since returning home. A beautiful floral offering received from our friends and neighbors of Thomasburg is much appreciated in the loss of our wonderful mother, Mrs. Thomas (Ida) Crowe.

2 wish to express my sincere thanks to my friends and neighbors for cards and fruit received during my stay in the Belleville General Hospital and also for the lovely boxes received from Mrs. Ward and L.O.L. 309.

—George McMaster.

DIAL WO 8-5735
PINKSTON & LUSCOMBE
AMBULANCE AND FUNERAL SERVICE
Tickets Ave. at Church Street

ANTI-FREEZE
PERMANENT TYPE
$2.75 GAL.
WESTERN TIRE

DRUG STORE HOURS
Thanksgiving Day, Oct. 10th
McKEOWN'S 10 A.M. TO 1.00 P.M.
DOLAN'S 1.00 P.M. TO 5.00 P.M.
SELDON'S 5.00 P.M. TO 8.00 P.M.

EST. 1883
The finest costs no more!
72 Years of Community Service
A Trusted Name in Funerals
Thompson Funeral Home and Chapel
38 EVERETT STREET DIAL WO 8-5053
Thomas C. Thompson David B. Thompson
— Ambulance Service —
$3.00 ANYWHERE IN THE CITY
HOSPITAL BEDS AND WHEEL CHAIRS

FILMS DEVELOPED the Super-Fak way COST NO MORE!
Mercury
SUPER-FAK
PLASTIC RINGS
Bound to be better
TAKE ALONG AN EXTRA FILM FOR THE THANKSGIVING WEEK-END.
DOLAN-THE DRUGGIST
DIAL WO 2-3406 MOTOR DELIVERY

Stories of Famous Hymns

By HORACE B. POWELL

THE WAY OF THE CROSS LEADS HOME

I must needs go home by the
way of the Cross,
There's no other way but this;
I shall ne'er get sight of the Gates
of Light,
If the way of the Cross I miss.

I must needs go on in the blood-
sprinkled way,
The path that the Saviour trod,
If I ever climb to the heights sub-
lime,
Where the soul is at home with
God.

Then I bid farewell to the way of
the world,
To walk in it nevermore;
For my Lord says "Come", and I
seek my home,
Where He waits at the open door.

Chorus:

The way of the Cross leads home,
The way of the Cross leads home,
It is sweet to know as I onward go,
The way of the Cross leads home.

This favorite hymn appears in most hymnals under the name of Jessie Brown Pounds, who wrote its matchless words. But she was still Jessie Brown when she produced it.

Years later, she was married to the Rev. John E. Pounds, who then was serving as pastor of the Central Christian Church in Indianapolis, Indiana. She continued her hymn-writing after her marriage and added one of her most popular songs, "Beautiful Isle of Somewhere", to her already long list of poems.

Long before meeting Mr. Pounds, however, Jessie Brown had become widely known through her writing. She wrote books and stories for children, libretti for cantatas, and religious poems.

You will find her name bobbing up again and again in your favorite hymnals as the author of such creations as "Anywhere With Jesus I Can Safely Go" and "The Touch Of His Hand On Mine". For many Christians and hymn-lovers there are no more precious verses than those of her first of the cross, with its swinging chorus:

"The way of the Cross leads home,
The way of the Cross leads home;
It is sweet to know as I onward go,
The way of the Cross leads home".

A Lift For Living

Greeting the Unpredicable

By DR. RALPH W. SOCKMAN

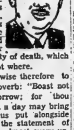

When we speak of "being prepared for the unexpected," what trains of thought start in our minds? I imagine it sets us thinking about the uncertainties of life — the accidents which can befall, the calamities which can come crashing around the corner or even the possibility of death, which lurks we know not where.

It would seem wise therefore to quote the old proverb: "Boast not thyself of what tomorrow for thou knowest not what a day may bring forth." But let us put alongside this old proverb the statement of St. Paul to whom almost every unexpected thing did happen. Out of all his experiences, which the world would call tragedies, he could still say, "in all these things we are more than conquerors through Him that loved us."

In the light of these two statements, what can we say about our policy toward the unpredicable?

A person who lives too much in the shadow of impending disaster becomes anemic, just as does a plant which stands too much in the shade.

OVERSHADOWED BY FEAR

St. John Irvine once sketched the story of a certain Mr. Timms, a London clerk, who was overshadowed by the fear of losing his job. The thought of what might happen to him if he lost his position became his burden by day and his nightmare by night.

The longing for marriage came to him but he checked it with the thought of what might happen to his loved ones if he should lose his livelihood.

Finally this depressing mood took its toll of his health and he fell into a fatal illness. When at last he learned from the doctor that he was passing the end, he was overheard saying to himself, "Thank God, I am safe now." Thus was drawn, in exaggerated fashion, the weakening effect of living under the shadow of expecting the worst.

NEGATIVE-MINDED

Do we not all know the vital difference between the negative and the affirmative mind? The negative-minded person approaches every opportunity by way of its obstacles. On the other hand the affirmative-minded man leaps over his hurdles with a will to believe in himself, in his comrades, and in his job. He faces with faith the unknown, as did the aged Abraham who went out at God's bidding, though he knew not whither he went. The same man realizes with St. Paul that "God hath not given us the spirit of fear, but of power and of love and of a sound mind."

Yes, the Hebrew-Christian philosophy of life, as given in the Bible, is to live in expectation of the best.

Yet despite our hopefulness, unpredicable troubles do come. This fact troubled Ecclesiastes some 2,500 years ago. Looking around at his fellow men, he said, "The race is not to the swift, nor the battle to the strong, nor yet riches to men of understanding, nor favor to men of skill—but time and chance happeneth to them all."

Robert Blatchford, British journalist, was once asked to give the secret of his professional success. He answered, "Luck." He explained that in his boyhood a situation arose which caused his mother to change her residence. By what seemed a purely fortuitous circumstance she chose a certain city for her home. By moving to that city Blatchford eventually met the woman who became his wife and a very decisive factor in his life.

CHANCE BEREFT

Furthermore, when he began to earn his living he went to reside in a boardinghouse where a newspaper man lived. A chance meeting with the fellow boarder led to the choice of a journalistic career. Thus, in both his marriage and his work, Blatchford felt that his course had been shaped by chance or good luck.

Here Blatchford was exaggerating a half-truth. Lives are not shaped by luck. A worthy life shapes the element of luck. A gambler counts on chances. A good farmer faces the chance of an unpredicted drought but goes on to develop fortitude and resourcefulness.

When critics said that Louis Pasteur discovered the principle of vaccination by chance, he replied, "True, but chance favors the trained mind."

And remember, while we term unpredictable things "good luck" or "bad luck," God does not run His universe by chance. If we could view His side of the picture, we would see His purpose in all things. But if God revealed it all to us in advance, how could we develop faith, hope and love?

Contradiction

(Milwaukee Journal).

The fellow who complains about cost of new "frills" in the modern school is sometimes the same fellow who boasts about the power steering, power windows, and power brakes on his ultra-modern car.

Bible Briefs

Who Was This?

By A. A. M.

What was the name of the disciple who, when he saw Jesus walking on the lake of Galilee cried:

"Lord, if it is you, bid me to come to you!"

The day before Jesus had preached to thousands on the hillside. After feeding them at the end of the day, Jesus directed his disciples to get into their boat and go ahead of him to the other side of the lake, while he dismissed the crowd. After the people departed to their homes, Jesus went up to the hills by himself to pray.

After a time the wind and the waves beat upon the boat in which the disciples were trying to rest. In the fourth watch, when the disciples were straining on the waves towards them, they were all terrified. Some even thought Jesus might be a ghost. But He re-assured them with these quiet words: "Take heart! It is I. Have no fear."

It was at this dramatic moment that this disciple made his request for Jesus to tell him to come to him. Jesus answered: "Come!"

The disciple got out of the boat and started towards the Master. But when he saw the wind, and the tempestuous waves, he was afraid. Immediately he started to sink. "Lord, save me!" he gasped.

Immediately Jesus reached out His hand and caught His sinking follower. As He did so, the Master gently reproached his disciple with these words:

"Why did you doubt, O Man of Little Faith?"

When the two of them climbed into the boat, the wind died down and the sea became calm. The disciples looked at each other in wonder. They said to Jesus: "Truly, you are the Son of God!"

Find this disciple's name and read this story in Matthew Chapter 14, Verses 22 to 33.

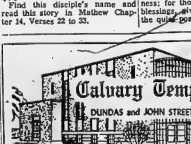

PENTECOSTAL ASSEMBLIES OF CANADA
10.00 a.m.—Sunday School
11.00 a.m.—HEAR RUTH L. FOX
5.00 -6.30 p.m. Broadcast over CJBQ
Our great Harvest Festival friends of the Temple are bringing their donations for Eastern Pentecostal Bible College.
ALL OTHER SERVICES IN COLLEGIATE AUDITORIUM CO-OPERATING WITH THE FOX PARTY.
SEE PAGE 5
EVERYONE WELCOME

For Parents Only

Having Fun With Trees

By NANCY CLEAVER

"Mummy, come with me and see the big maple at the end of the street!"

Jimmie's eyes were bright with excitement, "It's got all red and yellow leaves last night! If you hurry, I won't be late for school." Mrs. Cleaver left her breakfast dishes and went to see the magic which had taken place over night. "I don't like my work being interrupted — but if I don't go, Jimmie will be disappointed, and he's so small!" she thought.

Encourage your child not only to appreciate the beauty of trees and their value, but to know the various kinds. Learning to identify all the trees in your area can form a fascinating family project. You are likely familiar with the common trees near your home. But on a hike do you notice the different kinds of oaks, maples, birches? Can you tell a white oak from a red oak? a sugar maple from a Manitoba maple? a Lombardy poplar from an aspen?

You will discover some excellent tree guides in your public library. The inexpensive paper-covered book, "Forest Trees of Canada" (Department of Mines, Ottawa) is well worth buying.

Perhaps you have noticed in parks, little labels on the trees and you have taken a look at one of them and then said in disgust:

"Oh! That is Latin. Why in the world can't they use English and be sensible!"

SENSIBLE LATIN

It is better to be sensible that Latin is used for scientific names. Every tree has a common name, likely several common names, and different names in different parts of the country. Instead of calling a certain tree a sugar or hard or rock maple it is name a tree saccharum nigrum. Acer is the genus or group name and it signifies that this particular tree belongs to the maple family, whereas the second part of the name is the species name, telling to which member of the maple family this tree belongs. This system does away with the confusion which arises from the use of common names.

Pupils in some classrooms collect and press leaves, while others gather twigs from different trees. This makes children more observant. Sometimes a boy or girl can recognize a tree quickly when it has leaves. But in the winter, when the bare limbs against a sky are very beautiful, they do not know the usual signs of the different species.

Photographing trees is an interesting hobby. Making spatter-prints with leaves is another fascinating hobby or activity. Blue-prints of leaves, when developed properly, keep their appearance longer than pressed leaves. The best pictures and prints can be mounted or framed and used to decorate a wall in a den.

ENTICING HOBBY

The study of trees is an enticing hobby — the more you know the more you want to know. Unlike the wild flowers, and many of the birds, our trees are with us all year round. There are so many interesting tree discoveries. Children can find out the age of a tree which has been chopped down by the number of annual rings in the cross section of the stump.

The fun of our forest heritage by fire each year is tragic." Boys and girls are taught forest conservation in school. Parents should set a good example on a trip in their cars with camp fires.

They should also encourage an appreciation of beauty, of growing things, trees and flowers and birds. In a family where a father and mother take time to go for drives and walks with their children, these youngsters will grow up with eyes open to the beauty of line and color.

Years ago, Thomas Fuller pointed out "many favors God gives to us receive not for want of hearing, through our own unthankfulness; for though prayer purchases blessings, giving praise doth keep the quiet possession of them".

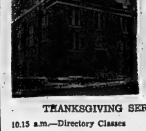

THE SALVATION ARMY
256 PINNACLE ST.
SR. CAPTAIN and MRS. B. MARES
"Make the Army Your Church Home"

THANKSGIVING SERVICES ALL DAY
10.15 a.m.—Directory Classes
11.00 a.m.—"THE PRICES FOR AN ABUNDANT HARVEST"
2.00 p.m.—Sunday School Classes for All Ages at the Citadel and Station St. Branch.
7.00 p.m.—"THE GREATEST SENTENCE EVER WRITTEN"
Special music by the Citadel Band, Songsters and Singing Company.
Tuesday 8.00 p.m. — "The Brazen Laver" — illustrated message on the Tabernacle.
Hear "This Is My Story" — CJBQ 10.60 p.m., Sunday.

ST. ANDREW'S PRESBYTERIAN CHURCH
CORNER
CHURCH STREET and VICTORIA AVE
Rev. R. D. MacLEAN B.A., B.D.
Organist, Mr. Egerton Boyce

THANKSGIVING SUNDAY, OCTOBER 9th.
11.00 a.m.—MORNING WORSHIP
"Thankful Living"
7.00 p.m.—EVENING WORSHIP
"A Glimpse of God's Love"
Church School 10.00 a.m. and 11.00 a.m. The Sacrament of Baptism at the morning service.
A CORDIAL WELCOME TO ALL

BETHEL HALL
Corner of Station and Church Sts.
7.00 p.m.—GOSPEL SERVICE
MR. A. TODD, Peterborough
Graduate of Emmaus Bible School
9.30 a.m.—SUNDAY SCHOOL
11.00 a.m.—MORNING WORSHIP
2.00 p.m.—GOSPEL BELLS — CJBQ
3.00 p.m.—Sunday School
Tuesday 8.00 p.m. — Young People's meeting.
Thursday, 8.00 p.m.—Prayer and Bible Study
Sunday School scholars will be picked up by cars in the Church-hill and Bayview Heights and by the regular bus along College St. at 9-9.15 a.m.

FIRST PENTECOSTAL CHURCH
54 North Front St.
10.00 a.m.—SUNDAY SCHOOL
11.00 a.m.—MORNING WORSHIP
7.30 p.m.—EVANGELISTIC SERVICE
Tuesday 8.00 p.m.—Bible Study
Thursday 8.00 p.m. — Young People's
"The End of Your Search for a Friendly Church"
Rev. A. L. Ellis, Pastor

WESLEYAN METHODIST CHURCH
CORNER EVERETT and HENRY STS.
REV. JAMES S. A. STEARMAN
10.00 a.m.—CHURCH SCHOOL
11.00 a.m.—"TRUE THANKSGIVING"
7.30 p.m.—"IN EVERYTHING GIVE THANKS"
Monday 8.00 p.m. — Young People's Service.
Wednesday 8.00 p.m.—Prayer and Fellowship Service
All services in the new Basement Auditorium.

The Christian and Missionary Alliance
Corner West Moira and Coleman Sts.
Rev. Eric Strain, Minister
10.00 a.m.—SUNDAY SCHOOL
11.00 a.m.—MORNING WORSHIP
7.30 p.m.—EVANGELISTIC

CHRISTIAN SCIENCE SOCIETY
MASONIC TEMPLE — 152 VICTORIA AVENUE
Subject: "ARE SIN, DISEASE AND DEATH REAL?"
Sunday Service — 11: a.m. — Sunday School — 11.00 a.m.
A Thanksgiving Day service will be held Monday morning October 10th., at 11.00 a.m.
Testimonial Meeting Fourth Wednesday of Each Month at 8 p.m.
THE PUBLIC IS CORDIALLY INVITED TO ATTEND THESE SERVICES

STANDARD CHURCH
HOLINESS CHURCH
Coleman St. Near Pinnacle — Rev. F. R. Dunalap—Dial WO 2-4182
9.45 a.m.—SABBATH SCHOOL
11.00 a.m.—MORNING WORSHIP
7.00 p.m.—EVANGELISTIC SERVICE
THURSDAY, 8.00 p.m.—Prayer and Praise

The United Church of Canada
ST. REV. GEORGE DORSEY, D.D.
Moderator of the General Council
Rev. D. H. Woodhouse B.A., Arnprior, Ont.
President Bay of Quinte Conference
Mr. W. E. Tummon, B.S. 1. Pochoro, Ontario.
Chairman Belleville Presbytery

BRIDGE ST. UNITED CHURCH
REV. H. M. DAVIS, B.A., Minister — S. ALSO GORDON Director of Music
SUNDAY, OCTOBER 9th.
CHURCH SCHOOL
9.45 a.m.—Junior, Intermediate and Senior.
11.00 a.m.—Nursery, Beginners and Primary
11.00 a.m.—"THE GOAL TOWARD WHICH WE MOVE"
Preacher the Reverend Bruce Hunter, D.D. At this service a Memorial Tablet in the memory of the late Mr. and Mrs. Henry Pringle will be unveiled.
7.00 p.m.—"STANDING IN GOD'S BREAD LINE"
A Thanksgiving sermon, Preacher the Minister.
All are cordially invited.

TABERNACLE UNITED CHURCH
CHURCH ST. ONE BLOCK NORTH OF VICTORIA AVE.
THE FRIENDLY CHURCH WELCOMES YOU
Rev. Ray. A. Bowley, B.A., Minister — The Manse 179 Bleecker Avenue — Dial WO 2-3181
Vivienne Fowler, L.R.S.M. (London), Organist and Choir Director
SUNDAY, OCTOBER 9th.
11.00 a.m. — "THANKS BE TO GOD"
7.00 p.m.—"THE INNER KINGDOM"
CHURCH SCHOOL
9.45 a.m.—Junior, Intermediate and Seniors
11.00 a.m.—Nursery, Primary and Beginners

HOLLOWAY ST. UNITED CHURCH
Corner DUNBAR and HOLLOWAY STREETS
THE FAMILY CHURCH
REV. SIDNEY A. LANARD, B. TH., Minister
MR. CLIFFORD TEMPLER, A.T.C.M. L.Music (McGill) Minister-in-Music
GUEST PREACHER, SUNDAY, OCTOBER 9th.
CHURCH SCHOOL
9.45 a.m.—Junior, Intermediate and Senior
11.00 a.m.—Nursery, Primary and Beginners
WORSHIP SERVICES
11.00 a.m.—"RIDING OUT THE STORM"
Rev. Jack Griffith, B.A., of Castleton
11.30 a.m.—THE JUNIOR CONGREGATION
7.00 p.m.—"THE FAILURE OF JESUS CHRIST"
Evening Service conducted by Messrs. William Baxter and George Southall, Theological students of the Albert College. All are welcome to attend.
82nd. Anniversary Services next Sunday.
COLLEGE HILL
9.45 a.m.—CHURCH SERVICE
11.00 a.m.—Sunday School
Bruce Besley, Student Minister
EAST BELLEVILLE
1.30 p.m.—WORSHIP SERVICE AND SUNDAY SCHOOL
PLACE: MASONIC TEMPLE, FOSTER AVE.
Presiding Minister Rev. H. M. Davis, Bridge St. United Church.

The Anglican Church of Canada
OCTOBER 9th — 18th. SUNDAY AFTER TRINITY
CHRIST CHURCH
CORNER COLEMAN & CATHERINE STS.
Archdeacon the Ven. J. A. Cresswell — Rev. Ingersoll F. Smith B.A., Rector — Assistant
HARVEST FESTIVAL
8.00 a.m. Holy Communion — 9.00 a.m. Holy Communion
9.30 a.m. Holy Communion at St. George's
11.00 a.m. Morning Prayer and Nursery
4.00 p.m. Solemn Evensong — 7.00 p.m. Evensong
Wednesday 10.15 a.m. Holy Communion
Wednesday 3.15 p.m. Little Helpers' Service
SUNDAY SCHOOLS
9.30 a.m. Nicholl — 11.00 a.m. Beginners
2.30 p.m. St. George's
ST. THOMAS' CHURCH
Corner of Church and Bridge St. East — Rev. William J. Robinson, B.A. Rector
8.00 a.m. and 9.30 a.m. Holy Communion
9.45 a.m. Sunday School
11.00 a.m. Mattins — 7.00 p.m. Evensong
The above will be Mr. Robinson's last service as Rector of St. Thomas.
ST. MARGARET'S ON-THE-HILL
Cripps Park Avenue
Rev. L. Arthur Pean, B.A., Th., Rector
8.30 a.m. Holy Communion — 9.30 a.m. "Family Service"
11.00 a.m. Shannonville — 7.00 p.m. Point Anne

VICTORIA AVE. BAPTIST CHURCH
REV. L. E. DANIEL, B.A., B.D. Minister
Dorothy R. Reilly Choir Director
Wm. J. Connor, M.A. Organist
SUNDAY, OCTOBER 9th.
9.50 a.m.—SUNDAY SCHOOL
11.00 a.m.—"THE FRUIT OF THE SPIRIT IS GOODNESS"
Sermon 6 in the series "The Fruit of the Spirit"
7.30 p.m.—"REAL KEEN"
Sermon 6 in the series "Teen Talk and the Truth"
Monday 8.00 p.m. — Young People's
FAIRWAY AVENUE
(Parkwood Heights)
9.45 a.m. Sunday School

THE ONTARIO INTELLIGENCER
Ontario Established 1841 — Intelligencer 1897.
Published Daily by
THE ONTARIO INTELLIGENCER LIMITED
Belleville, Ontario, Canada

Subscription rates:
By carrier in Belleville: 25 cents per week
By mail in Canada: $6.00 per year; $4.75 for 6 months; $2.50 for 3 months
By mail to U.S.A.: $8.50 per year

Member of The Canadian Daily Newspaper Association; Member of The Canadian Press; Member of the Audit Bureau of Circulation.

DOGS FOR POLICE WORK

In Dearborn, Mich., four German shepherd dogs are being trained for police work.

The program is an experiment, said to be the first of its kind in U.S. city police work. Its aim is to provide a solution for the shortage of police officers in many communities.

Commissioner Marguerite C. Johnson of Dearborn, says that the dogs will be trained to jump through a plate glass window, fetch out a suspect and disarm him, enter a burning building in search for victims and scale a 14-foot fence and stand guard.

Dogs have been used before in police work, chiefly in wartime. The Nazis used vicious dogs to herd the prisoners in their notorious concentration camps. Practice like this has given dogs a bad name in police work. There is one big drawback to a dog; he is not equipped to distinguish between a criminal and an innocent by-stander. It is difficult to suggest how the dog could be trained to understand that every man is innocent until the courts have found him guilty. Using dogs in some of the ways suggested by Commissioner Johnson would almost certainly lead to abuse.

At the same time there is a simple way in which dogs can be used in police work and it is surprising that they have not been widely utilized. Commissioner Johnson said: "Instead of having two policemen on a beat we can send out a dog and an officer." In many cases a dog would not merely be as good as an extra policeman but better.

Not all cities send out policemen in pairs, as Dearborn does, for instance. Indeed, in the majority of small Canadian centres the policeman is alone as he makes his rounds; in some instances he is the only man on the force.

A few years ago, at Green Scoundrel, a stray collie "adopted" the police force. Where he came from, nobody knew. He just wandered into the police station and made himself at home. The policemen fed him—and after some strange reason they never did get around to noting that he was not equipped with a dog licence tag.

Soon the dog started to make the rounds with the policemen on night duty. Then, probably, these police men merely regarded him as company. Soon, however, he was not merely a companion, but a member of the force.

"I'm telling you," a constable would say, "it's mighty nice when you are walking down a dark alley, to have 'Chief' along. You know that nobody can come up to you from behind, or there is anybody lurking in the shadows, 'Chief' knows it—and let's you know it. It is a comfortable feeling."

Dogs, any kind of dogs, could easily prove invaluable to policemen if used in this fashion.

Probably, though, few police commissions would approve an item in the budget for the purchase, training and feeding of dogs of this type. The only way for police departments to acquire them would be in the same way as "Chief" joined the Green Sound force. Kindness and a blind eye to the fact that the dog lacks a licence would be all that would be required.

FOUL BAWL

As the emotional turmoil of the Dodger victory subsides only one jarring, searing memory remains—the graceless and monotonous chantings of praise for the product of the radio and television sponsor.

This most recent and most glaring exhibition of what the advertising pooh-bahs in New York call the "hard sell" was advertising with little merit.

No one can really muster a case against advertising between innings. Even a good word between half innings has at least the excuse of giving the poor inning on the field. But completely pointless references to the sponsor's products following grounders, fly balls, close up pictures of sweaty athletes and double plays were very exasperating to the listener.

To have a narrative of thrilling action and dramatic situation interrupted for a passing reference to a commercial product was an act which bordered de-bunk fans. Building goodwill through advertising is necessary for most companies but is impossible if the advertiser insists on ruining an audience's enjoyment in the process. Perhaps the growing custom of tuning out the commercial prompted the ad agency to insert player endorsements of this and that into the running commentary of the game for no discernible reason except to frustrate the listener who likes to get a word in edge-wise between innings.

Having to sit still for this type of merchandising as one of the prices mere mortals have to pay for modern entertainment. A spirit of revenge, of course, could cure this type of thing in short order.

Wise men and television announcers start stealing the play from the players as they did in the broadcasts of the World Series it is time to rule "foul bawl."

WORM PRESERVE

Wisely, we think, the Board of Governors of the University of Western Ontario declined to give a contract to two who applied for private rights to gather dewworms inhabiting the campus. The applicants estimated that a rate of half a dollar a thousand they could reap a harvest of $2,500 a year.

The Governors, showing a wealth of agricultural sagacity, decided that worms under the sod are worth more than on a hook; they aerate the soil. After all, if you have countless thousands of little pals helping you for nothing, why trade them off to strangers for other strangers to feed to fish? (London Free Press.)

JUST FOLKS

(Copyright 1935, Edgar A. Guest)

By EDGAR A. GUEST

BEST

Good, better, best they say.
Each stop's fast.
Why choose with good to stay?
Strive for the best.

Leave good behind and try
Better to gain.
Then as the days go by
What's best attain.

True this of things and men,
Classes are three.
First good, then better, then
Best is to be.

Never with good content.
Never with better rest.
Work till your strength is spent
For what is best.

OFF THE RECORD

By Ed Reed

"When you invite a girl to 'spend the evening' . . . that's all you spend, isn't it?"

LOOKING BACKWARDS

GLEANINGS FROM OUR FYLES OF BYGONE YEARS

20 YEARS AGO

Oct. 8, 1915

Lieut. Col. J. Vincent Doyle was presented with an engraved silver tray at a happy gathering in the officers' mess of the Argyll Light Infantry Regiment last evening; the occasion was the completion of forty years service with the regiment. Lieut. Col. E. A. Geen, the commanding officer, made the presentation, and following a few informatory remarks, he called upon Major Hubert Jones, the president of the mess, to make the presentation. Former commanding officers of the regiment, Lieut. Col. Daniel Ketcheson, Col. David Barrager, and Col. Nelson Weatherhead, D.S.O., were present and all made reference to the excellent service rendered by Lieut. Col. Doyle to the regiment and on active service overseas during the Great War.

Two Cleveland, Ohio, men, Charles Fox and Frank Foster, when fishing in Stoco Lake recently landed between them the largest bass ever taken from the lake this season: it weighed thirty-two pounds. They had with them Tom Breen as guide.

Mrs. A. H. Ketcheson and Mrs. W. H. Reeves were tea hostesses at the Belleville Golf Club this afternoon.

Miss Ruby Scott, Reg. N., is the guest of Mrs. L. Pearson, Albert Street.

30 YEARS AGO

Oct. 8, 1925

Mr. Stanley Hagerman has left for Cincinnati, Ohio, where he will spend a vacation.

Mr. and Mrs. George Heagle of Stirling, were recent guests of Mr. and Mrs. S. R. Munnings, McDonald Avenue.

Mrs. Sarah Anderson, Coleman Street, has left for Florida where she will spend the winter.

Mr. and Mrs. Allan F. Sherman, observed the 30th anniversary of their wedding quietly on Oct. 7 at their home on Warham Street. Friends will be pleased to extend to them congratulations and good wishes.

A cremation for the property of city assessor T. Ed. Ketcheson, the population of this city is 12,500,

this being a growth of 308 during the past year and 559 in two years. The various religious denominations were also taken by the assessor and apportioned as follows: Anglican 3872; United Church 4335; Presbyterian 1165; Roman Catholic 1702; Baptist 478; Salvation Army 155; other denominations 430.

From our file copy at this time in 1825: Twenty cars loaded with stone from the Point Anne quarries have been received so far at Brockville for the International Bridge.

40 YEARS AGO

Oct. 8, 1915

The members of the Women's Christian Association held their last meeting for this year recently in the committee room at the city hall and all business was satisfactorily completed. The expenditures for the hospital and home during September amounted to $2,242.00 and the receipts amounted to $691.25. Sixty four patients were admitted during September and at present there are 45 patients in the hospital.

Mr. Charles Warren of Toronto spent the week-end here with friends.

Mr. Russell Marshall of Brighton was a visitor in town today.

Dr. Vandervoort of Deseronto has been appointed a coroner for the County of Hastings.

The plumbing and heating contract for the Canadian Bank of Commerce new building has been awarded to J. H. Demarsh of this city.

50 YEARS AGO

Oct. 8, 1885

Mrs. H. C. Hunt and children, Trent Road, have arrived home from England where they spent several months with relatives. Mr. Hunt met them on their arrival at Quebec.

Col. J. Lyon Biggar of Ottawa, formerly of this city, is spending a few days in town.

Mr. and Mrs. A. W. Carscallen of Marmora were visitors in town today.

Dr. W. S. Harper of Madoc has been appointed an associate coroner for the Hastings County.

Mr. W. J. Embury of Hoards Station was in town today.

THE PACKSACK

By GREGORY CLARK

Loneliness is very often the beginning of an interest in outdoor nature. John Burroughs, whose writings on birds and animals are sure to be found in your public library, (and here's wishing you many a happy hour. Burroughs the naturalist—the man who knew the wild birds never walks alone." That comes close to what I am going to say.

In the big cities and towns of our era, we pass, every hour of the day, thousands and thousands of strangers whose names we do not know, whose home or place of work we have no idea of, whose lives are as remote from ours, and as mysterious, as though they were all Greeks or Egyptians, the modern way of life makes strangers of even of the neighbors who live next door to us. And for some unaccountable reason, the bigger the world gets, the lonelier it grows.

Ideas, facts are multiplying around us so, it is a little frightening to suspect how little we know. And this is a new state of affairs for human nature, because for countless centuries our species lived in small and friendly communities and had little trouble accommodating in our minds what little there was to be known or needed to be known. We are strangers now, sometimes, to ourselves.

But there is an escape possible, back into a more intimate world. If we cannot know the names of all the thousands of our fellow beings, we can know the names of trees or rocks or small, unimportant animals. And we can greet them by name when we find them. In a world full of strangers and strangeness, it is curiously warming to be able to recognize creatures that are not strange at all, but familiar. It does not take very long to become an old friend of nature. It can be done alone, with little more than a look or two and a walk in the country. But since there are, in a great many Canadian towns and cities, increasingly active and popular clubs and associations of amateur field naturalists, bird watchers, botanists, wild life students at a score of different subjects, it is a simple matter to join them and find willing guides full of the pleasantest human history. It is not, in their company that loneliness will vanish. It is in the company of the living things to which they will introduce us.

Surplus Woes

(Boston Post)

Sooner or later the grain surplus must be disposed of. And sooner or later the United States will be accused of dumping on world markets. But whatever is or is not done the national elections of next year will be fought and won in the farm states, where grain bins spill grain the farmers can't sell at a profit except to the government.

Hobbies of the Famous

(Montreal Gazette.)

Otto Dientz was an important businessman in New York at the turn of the century. But if any of his business associates had seen him on Saturday afternoons in summer, they might well have been astonished.

They would have found him outin the crowds beyond the call of the Hudson. He would seem to be carrying a cane. But what appeared to be a cane was only the light frame, from which was drawn a tan umbrella. Upon coming to certain bushes, he would open the umbrella and tap the branches with a stick.

It might seem an odd Saturday afternoon occupation for a prominent New York businessman. And it was all the more odd, in its way, because Otto Dientz, walking the wooded paths, would be attired in a gray summer suit, polished shoes, and derby hat. He looked as if he had stepped from a bandbox."

But it was his truly chosen pursuit, and, with him, none other could compare. Not that Otto Dientz was the first man to find an entomologist, but he was the smaller kinds of beetles. Neatly in his vest pocket were a couple of glass vials, and he would carefully drop the choice specimens he had gained from his inverted umbrella.

* * *

These Saturday excursions of Otto Dientz were as unexpected as the private passion of a many, another man, who has found in his own time the things that claim his perfect zest.

Ezri Kitchener, the grim connoisseur in the city of the arts, the great moustache, had a private passion, for he was a collector of china. By the time he was sent to India as commander-in-chief in 1902 his china collection had become quite a good one. Later, when he died in 1916, it had some excellent pieces from the Chinese dynasties.

Margaret Countess of Jersey, in her memoirs, "Fifty-one years of Victorianism," tells of the visit paid by Lord Kitchener to her home in Osterley Park. He wanted to see Lady Jersey's cabinets of celestial china. She invited him, and he helped her arrange her pieces.

He was particularly determined to separate the Chinese pieces from the Japanese ones, which he considered to be far inferior. This separation was to him as the separation of the sheep from the goats, and something far more important, he said, on which to call campaigns and battles long ago.

Not Twain But Warner

(Timmins, Daily Press)

Someone is always seeking to debunk a celebrated action which over the years has grown to the status of a minor legend but which all the time has been parading in plain sight before us. For example, there is a widely held view Mark Twain is responsible for crediting to the effect that while everybody talked about the weather nobody did anything about it. At the same time that has been a favorite peg for many writers, who like to hang the current story of the climate's vagaries and unpredictable to work it into their stuff.

Of course the statement fact (so far anyway) that there is such a tag attached to the history of the United States, allows the resourceful reporter some scope, even if he is not quite sure, to put it to the correct source. Also, writing about it will attract a literary speciality and no untrained hand can turn out a good article on it. Then, as abounded we have the authority of that same Mark Twain, who is the favorite target of the American humorist has his own words to say on the matter. Quotations, that should place it beyond argument.

Charles Dudley, whose real name was Samuel Clemens stems to have been a pretty fair hand at this business himself, if he is to be judged from an appearance in Hollywood a few years ago, a showing of the New England Society of Los Angeles, in that year. Some of his remarks about the characterizing the native haunts of the dinner guests have been preserved for prosperity by the writers present. The gist of what was that there was a sumptuous variety about it which compelled the stranger's admiration — and regret.

He said further he had counted one hundred and thirty-six different kinds of weather in those regions inside of twenty-four hours, and he intimated it also has broken the compass in this neighborhood as was a commonplace enough occurence there. He spoke of probable nor-east to sou'west winds blowing in the forenoon and sou'-sou'-east and eastard and points between; high and low barometer, sweeping around from place to place, probable areas of snow, hail and drought, succeeded or preceded by earthquakes, with thunder and lightning.

What he did not say, then or at any other time, was that crack about the weather so commonly associated with his name. The credit for it goes to the same chap who observed it, and it applies only to strange bedfellows, about what small gratification may be had compared with what they might be, and that the things generally talked about can be done. He worked for the Hartford Press and Courant and it was in an editorial in that Connecticut newspaper the ill-fated remark about doing something the weather was penned by Charles Dudley Warner.

Mencken Like Sam Johnson

(By William Manchester in Saturday Review)

Henry L. Mencken, the Baltimore sage and intellectual, is celebrating his 75th birthday, is a Mencken like Sam Johnson, the 18th century scholar and sharp tongued observer.

Johnson, a man happier in a state of subordination and dependency all his life, but who entered his company in that situation. Each was a lover of good food and drink, of good conversation with men and playful banter with women. Each was a master of talk unless he could dominate the conversation.

Neither believed there were two sides to any question; both strived to present a single point of view when the left was advancing; each was a master controversialist; each could be terribly wrong. Both admired the city extravagantly and despised the countryside, and each selected as the target of his abuse a type of gentleman at the height of provincialism. For Johnson it was Scotsmen; for Mencken it was "corn fed baked, unwashed Kansas".

Johnson, an Englishman, hated America; Mencken, an American hated England.

They were gargantuans both, with both, neurotics both — the one fearing and driving away the other, an inveterate scrubber of hands who was obliged to wash basin by his desk that he might work without frequent trips to the bathroom. Each was hard on incompetence, stern with cant, brutal with dishonesty.

Color in Television

(St. Catharines Standard)

The $500,000 which the C. B. C. plans to spend on an experiment with colored television could provide a lot of improvement to the present system. Colored broadcasts can be enjoyed only by the few, and many of those few declare they prefer black and white.

Personal Health Talks

By DR. WM. BRADY

Dear Doctor Dog-in-the-Manger

From 'way down south says she has had one difficult delivery and one easy one. She had her second baby at home and wishes she could have her third, soon to arrive, at home. But she can't find a doctor who will attend confinement in the home.

I can only infer from the postmark that the lady lives in a town or village as small that its name is not in the gazetteer, not in the medical directory and not on the map. It may be that a doctor is there who will not attend a confinement in the patient's home just can't spare the time from his practice. If so, then why does the doctor not refer the lady to a doctor who does attend confinement at home? Again it may be that there is no other doctor in the vicinity. This lady's complaint reminds me of the difficulty the young Chicago couple had finding a doctor who attends confinement at home. They didn't like the idea of being thrust apart by hospital regulations and routines. They were in earnest about it, so they didn't give up just because several doctors brusquely refused the engagement and told them a hospital was the place for them to have a baby. Finally they found a doctor who not only accepted the engagement but delivered the baby without the use of anesthetics, by natural childbirth, at home.

The complaint reminds me also of the difficulty many followers have had trying to find a doctor who treats infected tonsils with diathermy (electric — coagulation), or one who gives office (ambulant) treatment for hernia (rupture, breach), or one who gives ambulant (painless injection) office treatment for internal piles.

Formerly I tried to help these people choose the method of treatment they wanted, by naming doctors in their own communities who were skilled in these modern methods. But the task of compiling and maintaining such a directory became so laborious and so costly that I had to discontinue that service.

It is not at all likely that the Chicago doctors canvassed by the young people who, wanted to have their home were unaware that some of their colleagues attend confinements at home and practise natural childbirth if patients prefer — and I'm in a position to tell the old timers that a friendly consultation instead of prospective mothers do prefer this method.

This dog in the manger attitude of the old timers in the profession, in regard to the wonderful strides improved methods developed since they finished studying, is not the same plane as the bitter prejudice and intolerance of the professions against homeopathic doctors, in the past, and for osteopathic doctors even now.

Strength for the Day

DR. EARL L. DOUGLASS

MADE NEW

There has been much discussion over the origin of the word "sincere." One explanation is that it comes from two Latin words, "sine" meaning "without" and "cercus" meaning "wax." It is said that in the pottery shops of Ancient Rome, a label bearing the words "sine cera" was often placed above pots and vases, meaning that they were without wax, that is not patched up old vessels, but newly made.

A vessel old, complete, not newly made and not a thin veneer thing patched up with wax—that may be the meaning of the words from which the English word "sincere" is derived. If it is, it speaks volumes. For the Bible is clear in its teaching that God's grace is not it.

something designed to patch up defects, but to make over the man. It is man plans for betterment of the world always involve patching. The whole history of philosophy is the best we can expect to do with humanity is to keep the patient out of hand altogether. Evil, it is therefore contented, is some thing to be patched. The idea is not to stop evil at its source—that would deny someone his pleasure—but to patch up the victim after Satan has manhandled him.

God does not come into the world for the purpose of making people over. The man is in Christ, he is a new creature." Christianity knows nothing about the patching up process and has no interest in it.

TODAY'S TALK

By GEORGE MATTHEW ADAMS

GET THE THING DONE

I wonder how many of us have plans we fully intend to work out but which we let go by without completion? It isn't enough to merely start an idea. The important thing is to get it going—then to get the job done.

No matter what the task may be, don't be satisfied with it until you get the thing done. There is satisfaction in the completed job. You can then go on to the next one with enthusiasm and pride. Get the thing started. That is one half of success. The other half is getting the thing done. In other words, be finishers.

There is a multitude of smattering jobs there are. Things entered into without purpose or ambition—just hurrying to get them done, regardless of the finished product. Put your heart into what you do. Think it out. Get the thing done.

Really great creative work at a clean desk most of the time. His bed designed work. He sees that those under him get the thing done, whatever it may be. There is a personal pride in getting things done neatly, accurately, and without waste of time.

Elbert Hubbard's "Message to Garcia" should be required reading in every schoolroom in the land. It's the story of a soldier who was selected by President McKinley to take an important message to the leader in the Cuban General—somewhere in Cuba. He asked no questions as to the message, strapped it to his body—and he was off. He found the leader, delivered the message, and left for home. He did what he was asked to do—to get the thing done.

What a prize is that worker who only has to be told once to do certain job. He goes without argument, gets the thing done. Often times he finds that others turned down as "impossible." There are no alibis to put in the don't-let-the-thing-done Club. Every-one is on his own, and the pride of each is to get the thing done the most efficient manner and in the shortest time.

Had They Tried

(Fort William Times-Journal)

At an airport in Idaho a light airplane accidentally landed on top of a speeding truck, without much damage to truck or airplane, and with no injury to the pilot and driver. If the principles had deliberately tried to perform the stunt, they likely would have failed.

SCOTT'S SCRAP BOOK

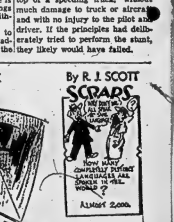

(ADV'T)

ELGIN CRAM

The Monarch Life Assurance Company is pleased to announce the appointment of Mr. Elgin Cram to its Ontario Agency.

Mr. Cram will make his headquarters at Belleville where he is very well known, having resided in that district for the past 32 years.

He will be associated with Mr. William F. Noble, who has successfully represented The Monarch Life Assurance Company in this district since October, 1951.

Mr. Cram will have the full support of the personnel of our Ontario General Office as well as the assistance of trained specialists at Head Office. He will welcome your enquiries in connection with Life Insurance, Education, Savings Plans and Annuity needs.

USE NEW SUB IN TESTS

GROTON, Conn. (AP) — The navy's first midget submarine, the X-1, arrived at the United States Navy sub base here Thursday to begin tests. The five-man baby weighs just 25 tons and is only 50 feet long. The navy says the X-1 will be used to test harbor defence installations.

LAWN SEED

VERDANT TERRACE

All fine grasses including Creeping Bent. For the finest of front lawns or for re-seeding.

$1.25 lb. 5 lbs. $6.00

VERDANT

Fast growing, brilliant green and very hardy. All fine grasses.

95c lb. 5 lbs. $4.50

BOULEVARD MIXTURE

Contains clover, makes a very hardy turf. Ideal for play areas, and back lawns.

75c lb. 5 lbs. $3.50

WHITE DUTCH CLOVER

If you prefer a bit of clover in your lawn, sow White Dutch over your grass. 1 lb. per 1,000 square feet. ...

per lb. $1.35

MILORGANITE

The perfect turf fertilizer, will not burn. 100 lbs. feeds 30,000 sq. feet.

25 lbs. $1.75
50 lbs. $2.75
100 lbs. $4.50

BISHOP SEEDS

Everything for the Lawn and Garden

YOUR CAR

Engine Lubricating Problems

By EUGENE MILMOE

If the oil filter of a car is cleaned or replaced frequently, then why is it also necessary to worry about regular oil changes? This seems to be a favorite question with some car owners, so let's take a closer look at engine lubricating problems.

The all- important filter does a fine job of cleaning oil and protecting your engine from heavy deposits of grit, dirt and sludge. Unfortunately, it cannot filter out everything. Water, acids and tiny particles of dust, metal and carbon will still collect in the oil, and some gasoline may also seep into the crankcase to cause dilution. To rid your engine of these additional contaminants, periodic oil changes are needed.

From H.A.: "There is a hum from the automatic transmission on my 1953 car. Friends who own this same model tell me they have also noticed this noise, but they say it is nothing to worry about. Should I take it to a mechanic?"

(A) I think you should. a slight hum is considered more or less normal with this type of transmission, but if the noise is excessive, it may indicate worn transmission parts.

FREQUENT LUBRICATION

H.D. asks: "Is it necessary to have differential parts lubricated often?"

(A) Most manufacturers advise inspection at 1,000 mile intervals to make certain the lubricant is kept at the correct level. Insufficient lubrication will encourage rapid wear and damage to gears and bearings.

S.L. writes: "I own a 1955 convertible with automatic drive and hydraulic valves. As my owner's book specifies, I am using a detergent oil. However, I have been told it is wrong to use this type of oil until the car has good 5,000 miles. I now have a little more than 3,000 miles on the speedometer. What do you say?"

(A) Continue to follow the manufacturer's instructions—he knows what is best for your engine. Detergent oil helps keep it clean, and is especially recommended to prevent gumming and sticking of hydraulic valve lifters.

ENGINE ROUGH

From N.S.: "My 1950 sedan is in excellent shape. I just had a valve job, new plugs, points, etc. put in, but the engine still seems to be a little rough at low speeds. What else might be causing this?"

(A) A rich fuel mixture is often to blame. Check carburetor adjustment and make sure the air cleaner is not clogged.

M.R. asks: "My 1954 V-8 engine doesn't use much oil and I can't find fault with the gas mileage. In fact, it runs well, except that it gives off some light blue smoke whenever I coast down a hill. Can you tell me why the car looks like an oil hog at such times?"

(A) Even on a light new engine coasting downhill will increase cylinder vacuum so that oil is drawn up past the rings and into the combustion chambers, where it burns off.

Ease your mind . . . get a

SAFE DEPOSIT BOX

These Valuables Should Be in Safe Deposit:

1. Your Will
2. Birth Certificates
3. Marriage Certificate
4. Stocks, Bonds and other securities
5. Mortgages
6. Deeds to your property
7. Fire Insurance Policies
8. Jewellery
9. Valuable and Confidential Records of all Types.
10. Life Insurance Policies

No need to worry about important papers or other valuables when you can put them in a safe deposit box for a few cents a day at

VICTORIA & GREY TRUST COMPANY

G. H. TRILL, Manager

BELLEVILLE

Coastal Shipping Restrictions Could Do Harm

MONTREAL (CP) — A Montreal freight-forwarding company said Fri. any change in Canada's coastal trade laws could hamper development of the Canadian northland.

The brief submitted by Gillespie-Munro Limited to the royal commission on coasting trade was one of four presented today during the three-man commission's fourth day of hearings here.

Unlike the three previous days when a majority of the briefs demanded a change in federal shipping laws to bar foreign, including British, flag vessels from Canadian shipping, all four of today's submissions demanded that British ships be allowed to continue inter-port-Canadian shipping.

Gillespie-Munro said has for the last several years been responsible for organizing the movement of freight to Canadian Labrador and Arctic points.

Boston Vodka Party Sparks New Revolution

BOSTON (AP) — Hands across the vodka! It was served Thursday when 10 touring Russian housing officials arrived at a hotel for lunch.

Who drank it?

The Americans in the party. Nine Russians drank tomato juice.

The 10th?

He had a beer.

Did You Know?

That . . . it costs about $40.00 per member to maintain the Y.M.C.A. for a year, and that members only SHARE in the expense by paying a small fraction of the costs.

That . . . of the 810 "Y" members last season: 92 members or 11.3% (Young Men, Seniors and Business Men) paid an average fee of $15.00 for one year.
382 members or 47.3% (Boys and Girls Physical) paid an average of $5.00 a year.
45 members or 5.5% (Y's Men) paid $3.00 a year.
246 members or 30.4% (Foremen, Y's Menettes, and So-Ed) paid $1.00 a year.
45 members or 5.5% (Hi-Y Boys and Girls) paid Nothing.

That . . . the Y.M.C.A. has never closed its doors yet to any one who cannot afford to share even the above few fees, and is ALWAYS OPEN, for any one, regardless of his COLOR, RACE, or CREED.

That . . . the Y.M.C.A. is a Community Meeting Place for members and non-member groups alike. Last season, 67 different non-member organizations comprising church groups, civic, industrial groups, associations, and welfare agencies held 373 meetings with 9,691 persons attending. There are no fixed rentals to such groups, but they may contribute towards janitorial services, etc.

That . . . last year 47,135 persons attended various activities at the "Y". Of these, 34,103 attended regularly scheduled "Y" activities; 3,341 attended special events; and 9,691 participated under other auspices.

That . . . your Y.M.C.A.'s Physical Education program is considered as one of the BEST in this part of Canada, and that its Swimming program in particular has been highly commended.
Last season, 144 learned to swim at the "Y" pool; 10 passed their life saving tests and hundreds of others have passed Intermediate Level Swim tests.

Issued By The

Public Relations Committee of Your Y.M.C.A.

A RED FEATHER AGENCY

SERVING THE YOUTH OF BELLEVILLE SINCE 1893

The

LORNE F. FOX PARTY

INTERNATIONALLY KNOWN SINGERS, MUSICIANS RADIO - TV ARTISTS AND EVANGELISTS.

— *Presenting* —

"HAWAII CALLS" -

THRILLING STORY OF FOX CAMPAIGNS IN HAWAII, WHICH SAW MORE THAN 1,800 CONVERTS WON TO CHRIST!

+ Colorful Costumes + Hawaiian Music + Color Motion Pictures!

SUNDAY, OCTOBER 9th, 1955 at 7.30 P.M.

EVANGELIST LORNE F. FOX

FOX PARTY RADIOCASTS!

MONDAY THROUGH FRIDAY 1.30 P.M. — CJBQ

SUNDAY - 2.15 P.M. - "HOW DO THE GIFTS OF HEALING OPERATE?" SERMON BY LORNE F. FOX

WED. (12th) 7.30 P.M. - "DEATH TO LIFE" Healing testimony of Lorne F. Fox —GREAT HEALING LINE—

Services Monday, Tuesday, Thursday, Saturday Nights At 7.30 O'clock

IN THE BELLEVILLE COLLEGIATE AUDITORIUM

● THURSDAY NIGHT ONLY — IN CALVARY TEMPLE ON DUNDAS STREET

★ PRAYER FOR THE SICK!

FOR ALL PEOPLE OF ALL CHURCHES!

SOCIAL and PERSONAL

MARRIAGE NOTICE

LOUCKS—BERNSTEIN—On Friday, October 7, 1955, in the chapel of St. Paul's United church, Fredericton, N.B., by Rev. Torbes, Elinor Jane, only daughter of Mr. and Mrs. Edward Phillip Bernstein of Belleville, to Orde Lipton Loucks, son of Mr. and Mrs. A. Vinton Loucks of Minden, Ontario.

* * *

Mrs. Marie Rawson, 27 Sinclair Street, returned Wednesday aboard the R.M.S. "Georgic" after spending 13 weeks visiting her sister, Miss A. Williams, Upton, Chester, England.

* * *

Mr. Gordon Sprague of Big Island, has accepted a position with the T. Eaton Company here.

* * *

Mr. and Mrs. T. J. Flurey, Miss Norah Flurey and the Misses Katherine, Mary, and Gertrude Flurey are in Kingston, today attending the marriage of Mr. Gerard Flurey, B.Sc, and Miss Joan Walker at St. James Chapel, St. Mary's Cathedral. The Rev. Robert Flurey, brother of the bridegroom, is to officiate at the marriage ceremony.

St. Margaret's Little Helpers Make Offering

On Wednesday afternoon, the Little Helpers gathered at St. Margaret's-on-the-Hill for the fourth annual service and party.

The little guests, accompanied by their mothers or grandmothers, were welcomed by Mrs. Robert J. Davis, secretary of St. Margaret's "Little Helpers" branch and her assistant, Mrs. W. Todd.

The rector, the Rev. L. Arthur Page, conducted the service, during which the children deposited their mite boxes in a decorated basket on the chancel steps. This offering was dedicated to the work of the missionaries.

The children joined in singing the hymns "Jesus Bids Us Shine" and "Jesus Loves Me," accompanied by Mrs. L. A. Page at the organ.

A story in colored slides was presented by Mr. Page. It was entitled "Who Are Little Helpers and What Do They Do?" and told the story of Valerie, a Little Helper, whose mother explained where the pennies from the mite boxes are used.

During a brief intermission, Mrs. Todd conducted an action game entitled "Ten Little Helpers". This was followed by a second film entitled "Jesus, the Friend of Children."

PROMOTION CARDS

Four of the children, who had reached their seventh birthday, were presented with promotion cards by Mrs. Davis. They were Claire Watson, Dipne Stovin, Eric Davis and Neil Brown.

The leader of the Junior W.A., Mrs. D. Allan, invited the girls to this organization and briefly outlined the work of the Junior W.A. to the gathering.

The children then gathered around flower-centred tables for chocolate milk, fruit bread, cookies and ice cream. The ladies also enjoyed tea prepared and served by the members of the W.A. under the leadership of the president, Mrs. C. Karkheck.

Weddings

ASHLEY—WARD

A lovely fall wedding was solemnized on Saturday, September 17, at high noon, in Tabernacle United church, Bellleville, when Shirley Madeline Ward of Madoc, daughter of Mr. and Mrs. Leonard E. Ward, became the bride of Donald Grant Ashley of Belleville, son of Mr. and Mrs. Grant Ashley. The Rev. R. A. Rowley, pastor of the church, officiated before fall bouquets of white gladioli and asters, spersed with ferns. White satin bows marked the guest pews.

Miss Vivienne Fowler, LRSM, (London) church organist, rendered the wedding music and accompanied the soloist, Mrs. Beverley Shaw, who sang "The Lord's Prayer" and "O Perfect Love".

Given in marriage by her father, Mr. Leonard Ward, the bride was lovely in a pure white bridal gown of nylon tulle, Chantilly lace, and satin, fashioned with molded bodice having a Chantilly lace yoke buttoned down the front, and tiny, upstanding collar, the long, sheath-like sleeves ending in illy-pointed over the wrists. The bouffant floor length skirt of satin was caught with tulle, and her cathedral-length veil of scalloped, tulle illusion was held by a white pill-box enercusted with sequins and seed pearls. She carried an arm bouquet of American Beauty roses, tied with white satin ribbon.

Miss Vivian Donovan of Belleville, as maid of honor, was gowned in misty blue taffeta over an underskirt of nylon net in waltz length, fashioned with fitted sleeveless bodice with portrait neckline accented by a satin folded scarf of net. She wore a matching halo headdress of ruching and net, and carried a nosegay of yellow, mauve and white 'mums centred by a single yellow rose.

Miss Patricia Plane of Madoc, and Miss Helen Ashley of Belleville, were senior and junior bridesmaids, respectively, to the former in mauve and the latter in green, fashioned on similar lines of taffeta and nylon net with fitted front buttoned bodices having long sleeves and Peter Pan collars. The waltz length skirts were enhanced by bands of lace pointed at front and back. They wore matching floral bandeaux of net, and carried nosegays of yellow, pink, white and green-tinted 'mums tied with rainbow-hued ribbon.

Little Miss Jane Ashley, cousin of the bridegroom, was a sweet flower girl, frocked in pale pink nylon net over taffeta, featuring a tiered skirt of frills, tiny frilled puff sleeves and miniature frilled collar. She wore a little matching floral headdress and carried a tiny nosegay of variegated 'mums.

Master Jeffrey Ward, seven-year-old brother of the bride, was ring bearer, natty in his tailored suit with boutonniere.

Mr. Warner Rice of Belleville, attended the bridegroom, and the ushers were, Messrs. Harold Ashley of Niagara Falls, N.Y., Ray Ashley and Douglas Wareham, both of Belleville.

Following the ceremony, the reception was held at the church parlors. The bride's mother, attired in a light grey ensemble, with navy accessories, and corsage of mauve and white 'mums, received, assisted by the bridegroom's mother, who wore a light brown ensemble with moss green accessories and corsage of yellow 'mums.

For the wedding trip to the Eastern United States, the bride chose a grey suit with peacock blue hat and scarf;- grey patent shoes and purse, and red rose corsage. Mr. and Mrs. Ashley will reside in Belleville.

Guests were present from Niagara Falls, N.Y., Madoc and Belleville.

St. Julien I.O.D.E. Sponsors Bridge; Fashions

A successful bridge and fur and millinery fashion show was held in the Odd Fellows' Hall by the St. Julien Chapter IODE, on Wednesday evening. The guests were welcomed by the Regent, Mrs. L. B. Fonger.

Mrs. Harold Bateman won the high prize for bridge, Mrs. Jean Smoke, second - prize, Miss Olive Innes, low prize, Mrs. W. W. Shand won the euchre prize.

While a delicious luncheon was being served the fur fashions were shown. Mrs. J. E. Forrester as commentator gave fine descriptions of the lovely fashions.

The hats for this season are either deeper, covering most of the hair, or brief, showing practically all of the new fall hairdo's.

The fabrics are velour, velvet, beaver-like, merri-sole, fur-felt, feather, satin and sequin. The colors that are complimentary to the season's loveliest furs are black, brown, avocado green, beige, pink, mink, winter white, coffee, red, grey, ice blue and pure white. Famous names in millinery such as Stetson, Tallored by Okun, Biltmore, Lady Beatrice and Betmar, were among the collection.

"Little Furs" such as jackets, capes, and stoles have become most important in the wardrobe of every well-dressed woman.

One of the feature jackets was of a fine quality, Fouke dyed cape seal skin. This is one of the more extreme styles of the 1955 season, that indicates a trend in future fur fashions. The back is quite roomy. There are cuts in the sides. The collar is a narrow shawl and the sleeve is tailored back and is finished with a small cuff.

DRESSIER OCCASIONS

For dressier occasions the cape-jacket is also in evidence. One of these was shown in the new charcoal grey shade of northern muskrat flank. Another was of Russian Squirrel in a lovely shade of wood. It is lovely for any occasion where the well-dressed women appear.

Another was a choir-boy clutch-cape in fine New York dyed Russian squirrel. The deep collar is reminiscent of the choir-boy gown, from which the style derives its name. A lovely set of baum-martens in the most popular four skin arrangement was shown. A fur scarf in martens, minks, kolinsky, or sables completes the well-dressed appearance of any woman.

A full length coat of mink-dyed ranine back Eastern Ontario muskrat was shown by the junior model. The back of this coat has the new slenderizing panel with side flares. It also showed the new slenderizing lines in the-sleeves.

In the popular black-dyed Persian lamb was featured in a magnificent coat with a rippled back. A new collar with a deep notch in the back, new tapered sleeves and one of the new bright-line jings. A forty-inch model in black dyed Persian lamb had a softly rippled back, the collar in a small Johnny style, and the cuffs are called "flower-pot". Many more luxurious furs of all types were shown.

MODELS

The models who graciously showed these beautiful furs were: Mrs. Ed. Buchanan, Mrs. Gordon Vince, Mrs. V. R. Carrigan and Miss Margaret Ann Weddell.

The winners of the door prizes were Mrs. Cliff Clarke, Mrs. P. E. Hart, Mrs. Earl Hickey, Mrs. Mabel McDougall and Mrs. Fatterson of Stirling.

Noted Evangelists Draw Many To Y.F.C. Rally

One of the major highlights of the current Youth for Christ fall season, was exhibited in a stirring fashion on Thursday evening, by the talented Palermo Brothers of Minneapolis, Minn.

The meeting was held in the First Pentecostal church.

Taking advantage of the privilege were people present from West Huntingdon, Madoc, Redcersville, Plainfield, Enterprise, Picton, Selby, Hallowell, Stirling, Thomasburg, and Bowmanville, as well as Belleville.

Mr. Jim Blackwood, Y.F.C. director of this area, opened the service, after which Mr. Craig Corner led in a lively song service.

Host pastor for the evening, the Rev. A. L. Ellis of the First Pentecostal church, led in prayer, including a special remembrance of Phil Palermo's wife, who is undergoing major surgery.

Mr. Blackwood introduced to the audience Phil and Louis Palermo, TV, radio and recording artists. The delight of the congregation was quite evident as these consecrated Italian brothers played instruments on the guitar, bone, accordion, electric guitar and mandolin, accompanying themselves on such numbers as "I'm Drinking at the Springs of Living Water", "Lead Me", "Keep Your Mighty Hand on Me"; "And Can It Be That I Should Gain" and "Brothers in the Lord".

INTERNATIONAL TOURS

Mr. Phil Palermo spoke on their recent tours for YFC international, when they visited Italy, Japan, England, Ireland and Brazil. Of particular interest to the congregation were the references to the affect Billy Graham's London and Scotland campaigns had on North and South Ireland. He stated that there were more souls saved through the Billy Graham stations, than in the actual visible audiences. At the closing service of the Palermo brothers Ireland campaign, more than 50,000 persons were in attendance, with a 6,000 voice choir and included 2,500 shipyard workers who marched across the city en masse.

Speaking of their Italian campaign, he spoke of a young man who entered their YFC rally and there accepted the Lord as Saviour. Under the sponsorship of Billy Graham, this young man came to the United States and prepared himself for the ministry. Today he is pastor of an entirely Italian Protestant church in Niagara Falls, Ontario.

Mr. Palermo told the audience that the Youth for Christ organization is active in 79 countries of the world.

His Scripture text was Matthew 5:21 "Not every one that saith unto me, Lord, Lord, shall enter the kingdom of heaven; but he that doeth the will of My Father which is in heaven."

Speaking briefly, he exhorted every young person present to make Christ the "Power, Purpose and Pattern" in his or her life.

Thanks are due Mrs. Bev. Potter, who was pianist for the evening, and to all those who also participated.

Women's Activities

ELDORADO - MADOC W.M.S.

ELDORADO — The Eldorado and Madoc WMS held its September meeting in the Standard Church, Madoc, on Thursday evening, with a good attendance. The president, Mrs. Howard, opened the meeting.

Business was dealt with after which the president read the Scripture taken from the book of Ezekiel.

The program convener, Mrs. C. D. McCann, took charge, opening this part with a sing-song led by the Rev. J. Slobbart. A reading, "Belief Precedes Prayer," by Ruby Howard.

Lamonia Post gave a splendid discourse on "Thou Shalt Not Bear False Witness Against Thy Neighbor," and Brenda Stabbot sang "Bringing in the Sheaves." A poem, "Never Give Up", was read by John Irwin, and a poem by Douglas Wheeler, "A Passion for Souls," was followed by a reading by Mrs. C. D. McCann, "How a Church Was Set on Fire." The meeting was closed by Mrs. Bailey.

If you use a heat-proof glass casserole to bake chicken—whether cut up, fresh or frozen—put some butter fat, butter or margarine into the pan first and heat it in the oven. Put the chicken in, sprinkle with salt, pepper and dot with bits of the fat, and bake until tender and brown.

Volleyball Season Opens At High School

MARMORA. — The opening game of the season in the Centre Hastings Volleyball schedule was played on Tuesday in the gymnasium of Marmora High school between the girls' team of that school and that representing Stirling High school.

Leading at 27-14 at half time, the homesters won finally by 49-25. Top scorers for the winners were Beverly Bonter with 12 points, and Elizabeth Fordham with 9.

Marmora's line up was as follows, Judy Fraser; re, Annetta Provost, (captain); rf, Shirley McQuigge; cf, Joyce Stoner; lf, Carol Camplone; lc, Elizabeth Fordham; lb, Beverly Bonter; cb, Patricia Sprv; subs—Joyce Carman, Carol Caverly and Claire Borland.

SNAKE LOSES TUSSLE

JACKSON, N. C. (AP)—Police Friday eight captured a 32-foot python which escaped from a carnival. Police chief E. R. Wheeler grabbed the fire-hose size snake by the tail and was dragged through the woods as he tied a rope around the reptile's head.

Club Activities

ST. JOHN'S Y.P.U.

CAMPBELLFORD. — The regular meeting of St. John's Y.P.U. was held on Monday with stewardship and training conveners, Helen Archer and Ileen McKelvie, in charge of the worship service. The Scripture reading was given by Anne Boyd. An interesting talk on the Scripture reading and stewardship was given by Dr. D. M. Smith.

At the program, Dale Miller played a clarinet solo, "Harbor Lights" after which the meeting was turned over to the president Allan Nicholls.

Secretary, Earl Oliver, read a letter from the Young Adults' club requesting the use of their badminton equipment. It was decided that this request be fulfilled.

Earl Taft reminded the society that on the regular period.

Ladies' Aux. P.M. Sponsors Card Party

Ladies' Auxiliary Patriarch Militant held their first card party, Wednesday afternoon, in the Odd Fellows' hall, Front Street, with eight tables in play.

Those winning were, Mrs. Florence Pollitt, Mrs. J. Fraser, Grace McWilliams; lone hands, Mrs. J. Thomson and Mrs. Johnson (tied).

GRANT FUNERAL HOME

68 North Front Street

BELLEVILLE ONTARIO

DIAL WO 8-9119

YOUR CHILD'S FUTURE IS IMPORTANT !

Life insurance can help you guarantee

a good future - Now!

J. D. ROBERTSON

District Manager

292 Burrows Bldg.

249½ Front St.

Belleville, Ont.

Phone WO 2-1438

THE Sovereign LIFE

ASSURANCE COMPANY OF CANADA

HEAD OFFICE, WINNIPEG

You're invited to see

Our New Collection of Courtier Hallmark Cards

for every occasion

And throughout the year see our displays of Courtier Hallmark Cards for special occasions like Christmas, Valentine's Day, Easter, Mother's Day, Father's Day, Graduation Day, and New Year's Day.

SCHWAB'S

222 FRONT STREET

OFFICE SUPPLIES

DIAL WO 8-5768

CLEAN-RITE CLEANERS

NEW PRICES

Effective in Belleville only.

90c

2-pc. Men's Suits, Ladies' Suits, Dresses, Topcoats.

45c

Trousers, Skirts (plain) Sport Shirts, Blouses, Slacks, Sweaters.

Phone

WO 8-6151

FOR FREE PICK-UP AND DELIVERY

TAKE ADVANTAGE OF OUR

CASH & CARRY PRICES

87 GRAHAM ST.

75c 2 piece Men's Suits, Ladies' Suits, Dresses or, Topcoats.

40c Trousers, Skirts (plain), Sport Shirts Blouses, Slacks, Sweaters.

REFRIGERATED GARMENT STORAGE

BEAUTIFUL NEW BLANKETS FOR AS LITTLE AS $1.95

THE BEAUTIFUL "FAIR-FLECE" Luxury Blanket in lovely shades of blue, green, rose, mauve and gold, with wide satin binding, is just one of the many lovely woollen articles you can obtain from Fairfield's by saving your old materials.

It's wonderful news for thrifty housewives . . . those old, worn-out woollens and cottons can save money for you! NEW blankets and many other woollen articles for your family and home can be yours at bargain prices through the famous Fairfield plan.

For 33 years, homemakers from coast to coast have saved their discarded materials and now START SAVING YOUR OLD WOOLLENS AND COTTON CLOTH TODAY!

Mail the coupon below for your Fairfield Catalogue, and START SAVING YOUR OLD WOOLLENS AND COTTON CLOTH TODAY!

other woollen products at amazingly low prices.

The Fairfield Catalogue shows, IN FULL COLOR—the many new woollen goods offered at great savings—blankets, comforters, socks, auto robes, authentic tartan shirts, and cloth by the yard—all made possible by saving your old materials.

Mail the coupon below for your Fairfield Catalogue, and START SAVING YOUR OLD WOOLLENS AND COTTON CLOTH TODAY!

FAIRFIELD & SONS LTD.

WOOLLEN MILLS

498 EAGLE ST. N., PRESTON, ONT.

Please send me the free Fairfield Catalogue explaining how I can obtain NEW woollen articles by saving my old woollens and cottons.

Name .....

Address .....

PLEASE PRINT

GOOD MANNERS

By MRS. BEECKMAN

PARSONAGE WEDDING

Dear Mrs. Beeckman:

1. I am planning to have a very small informal wedding, in late November. Is it proper to have the wedding in my parents' home rather than in the parsonage?

2. Should we invite the minister to the dinner, or isn't this necessary? We are inviting only the closest relatives to the wedding and to the dinner . . . C.

1. Yes . . . if this is your wish, and if there is no church regulation against it.

2. Since you are inviting only closest relatives to the dinner, it is not necessary to invite the minister . . . and I am sure he would not accept to be invited.

PLANS FOR WEDDING UNDER UNUSUAL CIRCUMSTANCES

Dear Mrs. Beeckman:

Our daughter is to be married here, to this large city where my husband and I came to live seven years ago. The bridegroom and the groom - to - be this parents are dead) have never lived here, and our present circle of friends are mostly strangers to them. (All the bridegroom's relatives and friends live 200 or more miles from here.) Because of all these circumstances we intend to have an extremely simple wedding here, and the former parish priest will perform the ceremony at an early Mass. Present will be only bride and groom, the witnesses (best man and maid-of-honor), our daughter and V, perhaps an older couple, and possibly the father of the groom, if she can arrange to come. Afterwards we will have an intimate breakfast at a hotel here.

1. Under the circumstances I mention above, will it be correct to send formal announcements of the marriage? Is it correct to have them printed (I hope so in view of the quantity we need, at least 300)? And do I understand correctly that they should be sent out the day of the wedding?

2. Also, under these circumstances, would it be correct for us to announce the engagement in the newspapers here about three weeks before the wedding date, omitting the date, hour and place of the wedding, or should we mention these details?

3. At the wedding breakfast, what seating arrangement? The priest at my right and the best man at my left? Where the groom's sister, if she comes? Where the mistress of honor? The older couple seated side by side? My husband opposite me? — R.

1. Yes . . . the thing to do is to plan to send formal announcements of the marriage, a generous number, to all relatives and friends, possibly some acquaintances and neighbors, present, and former, probably to co-workers of the couple. The announcements should be engraved . . . not correct to have been printed. Since you have so very few wedding expenses, I hope you can have these engagement items done with perfection, so that all will be happy and proud to receive the news in this impressive way. The initial expense is in the engraving of the plate (you might choose Script, always in excellent and traditional taste, and less expensive than the shaded letters) . . . you will probably find that you will be able to order 200 for approximately the same price as 150, then you could include even more friends. And yes, they should be ready . . . engraved, addressed, stamped . . . so that they may be mailed immediately after the ceremony has been performed.

2. Yes . . announce the engagement when your daughter chooses to have it announced, three weeks before the wedding date if she wishes. Since there will be no invitations, she may wish to have the information published. Ask her too if she would like this announcement to the newspapers in the city where she now lives, and also the newspapers in the place where her fiance lives.

3. You, the hostess, at the head of the table; the priest at your right. Your husband, the host, with the groom's sister, the woman "representative" of the groom's family, at his right. The bride and groom seated side by side (the bride at the right of the groom), the only "couple" to be seated side by side. At the bride's right, the best man (this might bring him at your left); at the groom's left, the mistress of honor. These are the "must" seating places. The best band of the couple might be seated at the right of the groom's sister; the wife at your husband's left, the priest's right.

BEAUTY

By HELEN JAMIESON

SELECT SHOES WITH CARE — FOR BEAUTY'S SAKE

Choose shoes with care and there'll be no trouble about as you put on your next shopping spree.

This is the season of the year which most women find highly exhilarating. Why? Because it's a time for shopping—and what woman doesn't love to shop? First, of course, there are all the wonderful new fashions to clothe us and then there's furniture. It's the time of year when women are inspired to renovate everything—their homes, their wardrobe and their bomes (so, brisk as the fall air itself, they step out to prowl the stores, to window-shop, to return home laden with their fabulous treasures. But they won't get far if their feet hurt.

Downtrodden feet, forced into the wrong kind of shoes for trudging through miles of store aisles, take a merciless revenge. Not only do they take a beating in aches and pains, but they etch grim lines around the mouth and, worse still, conjure up an expression of long suffering. And gone is the appearance of sparkle and gaiety with which the shopping spree began.

You can, however, enjoy these sprees if you do your shopping in shoes built for walking. You will find that you tire less easily than in frivolous high heels with comfortable stitling most of the time, you can afford to spend your office hours in beautiful non-supporting shoes. But if you stand or walk as part of your job, you should be as finicky in the selection of shoes as a professional dancer. And, whichever your occupation, you should have shoes for pleasure. In the case of the sedentary worker, the pleasure shoes would, naturally, be for walking (if not for pleasure, then for health reasons). And, in the case of the active worker, there should be some indulgence in shoes that are the exact opposite of those they use in daily wear.

ADVICE to the LOVELORN

By BEATRICE FAIRFAX

WAKE UP AND EARN

Dear Beatrice Fairfax:

I'm married to man who handles all the money. He pays rent, gas and electricity, insurance, etc. and gives me so much to spend on the table and so more. I have nothing left to call my own, and it's a pretty empty feeling to be broke all the time. But my husband thinks a woman doesn't need personal spending money. There's no use arguing with him. It does no good.

I can't go to work on the outside because I am not well, and I thought perhaps you would know of some way I could earn a couple of dollars a day at home.

Please don't tell me to get books at the library on how to start your own business at home, because I've done that already. But you can't start anything unless you have a little capital first, and I haven't one red cent I can call my own. — Mrs. D.

Dear Mrs. D.:

Before you're going to be able to earn even "a couple of dollars a day at home," I think you'll have to change your attitude a bit, and realize you've got in use your head, your imagination and your initiative to turn the trick. Nobody can drop work right into your lap. You'll first have to reckon up the things you already know how to do, and do well; then the things you might learn to do, and would like to do. Then you must find out if any of those things can find a market, and where.

You're pretty foolish, too, to dismiss "books at the library" so airily. I'm quite certain you have not studied many of them, if any at all, since you had, you'd know that, in them, you'll find stories of women who have earned money at home having "a second cent" as capital.

Let me ask you this: You say you're not well enough to go out to work. Are you really so unwell that you're unable to be a babysitter? That takes absolutely no capital except a little commonsense and dependability. If a schoolgirl can babysit, can't you?

On my desk at the moment are four books on how to make money at home. Let me quote you a few sentences from them:

"A simple sign in a window, "Mending Done," brought in callers to a Milwaukee widow."

"Think up a new idea for a paper doll and watch the dollars grow."

"An eastern suburban village woman takes care of plants for people going away from home.

Confined to her home by a handicap, Mrs. M.F. "assumed responsibility of mailing Christmas and other greeting cards, as well as birthday, wedding and anniversary cards for a list of regular customers."

"If you are confined a good deal to your home, you may wish to earn money by selling via telephone."

"Without equipment or investment, a woman can start a personal packing service."

Still think it's useless to get books from the library on how to earn at home? Don't want me to tell you about the books from which I have just quoted, and which go on to tell just how women began, and made money from, the projects mentioned?

Well, that's your attitude, you're never going to get anywhere. But if you want to change your attitude, send a stamped, addressed envelope and I'll mail you a list of such books. Not only do they tell fascinating stories of earning money at home, but they explain just how it's done. Better think it over.

The Peak of Fashion

By TRACY ADRIAN

Black velvet, always the choice of chic women all over the world is back this season in some flattering hat silhouettes which are designed to top off the new costumes to perfection.

This one has most unusual lines which include a peak effect in the crown and a tiny visor slanting over the eyebrows in front. It is in luxurious black velvet and has a moulded up-turn brim in back.

Marmora

MARMORA—Two busloads of residents attended the Billy Graham rally in Toronto on Wednesday.

Mr. and Mrs. Wilfred Gray of Dartmouth, N.S., are visiting the former's parents, Mr. and Mrs. Floyd Gray.

A number attended Madoc Fair on Wednesday.

DINNER MEETING

Police Chief J. Rankin of Madoc, was guest at the weekly dinner meeting of the Marmora-Deloro Kiwanis club held in the Royal Hotel on Monday evening with president G. H. Rennie in the chair.

The attendance included a member of the Stratford, Ontario club.

The speaker showed some excellent colored movies taken of the camp of the 1st Madoc Troop of Boy Scouts, at Beaver Lake, this summer. These were supplemented with scenes of the recent World Jamboree held at Niagara-on-the-Lake on which he also spoke in an interesting style

Readers' Saturday Column

As Conducted by Mary Moore

QUESTION:

I have followed your column . . . for some time and enjoy it . . . I have a problem—a friend from Nova Scotia is sending sixteen pounds of fresh lobster within the next week or two. We are having a family affair dinner when they arrive, as we all love it. I think I know how to cook them and remove the dark part, but what can I serve with it? We had lobster recently in a restaurant in the United States, and they had little paper cups of drawn butter. Do you know what this is? So much for the lobster!

I have a recipe for sweet gherkin pickle that I make every year. The first year they were superb. For the last four years they have shriveled and are quite soft. However my husband loves the flavor and insists that I make them each year. I have tried cutting down on salt in the brine, and also cut the sugar by one cup this year. They are still shrivelled. Would you have any suggestions? This is the recipe: 4 cucumbers, 4 red onions, 1 cauliflower. Scrub and soak in brine overnight. Bring to boil in 1 cup cider vinegar, 1-4 teaspoon powdered alum, 1 quart plus 3 cups water, drain and discard. Place pickles in crock. Sprinkle with 1 tablespoon celery seed, mon buds and 10c allspice buds, 4 cups sugar. Bring solution to boil and pour over pickles three successive days.—Barbara B.

ANSWER:

The butter-dip for the lobster is melted butter and lemon juice. The proportions are usually 3 or 4 parts butter to 1 of lemon juice. Melt the butter over hot water and add the lemon juice before serving—add 1 tablespoon lemon juice. Double or triple the quantity for a large number of people and pass in a preheated pitcher. Melted butter is often served without lemon in it.

As I can see that you know, the case of shriveled pickles is too strong brine or too much sugar. It also can be too strong vinegar but one of the major causes of unsuccessful pickles is staleness. Cucumbers should be pickled within 24 hours of picking. (This is true of green tomatoes too.) Soft pickles are caused by too weak brine or adding salt directly to the brine during the curing process instead of placing it on a plate or a board above them or allowing cucumbers to be exposed above surface of brine, or using vinegar that is too weak, or overheating pickles in vinegar. Does that list of faults clarify your difficulty? As far as I can see your recipe is fine. The brine that they are first soaked in should be 1 cup salt to each 10 cups cold water. (A better step is to soak them 7 days in this and freshen in clear water 24 hours.)

If these suggestions do not improve your product write to me again. I am mailing you my recipe for Chunk Pickles which is similar to yours in finished product, except it does not call for cauliflower. These never shrivel or soften when cucumbers are vine-fresh.

Mother's Helper

LITTLE sister won't mind wearing brother's hand-me-downs if you make a few minor changes. His shirts can be feminized with flowers or a ribbon at the collar closing. And on a navy coat, substitute big pearl buttons for those boyish brass ones.

Copyright 1955, N.Y. Herald Tribune Inc.

The Kiwanis Club of Belleville

WORLD TRAVEL and ADVENTURE SERIES

'FIRST TRAVELOGUE'

OCT. 13th - "NICOL SMITH"

WITH HIS COLORED FILM "COLUMBIA"

Shown with the new "ARC PROJECTOR"

Limited Number of Series Tickets

"SIX TRAVELOGUES"

AVAILABLE AT BILL COOK'S

DOUG WELBANKS

BUYS Right

TO

SELL Right

CAN WE HELP YOU?

Full time nursing care not required — use the part-time Nursing Service given by the V.O.N. Treatments or dressings given in the home by Graduate Nurses under the direction of the family physician.

A Member of The Community Chest

Ask Your Doctor — Or Call the V.O.N. — WO 8-7210

Area served, Belleville and 3 Mile Radius of City

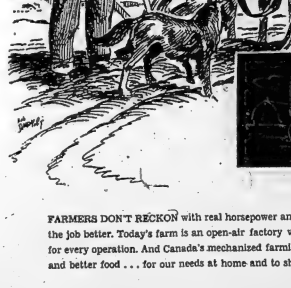

FARMERS DON'T RECKON with real horsepower any more — a tractor can do the job better. Today's farm is an open-air factory with a specialized machine for every operation. And Canada's mechanized farming produces more food . . . and better food . . . for our needs at home and to ship abroad.

But to mass produce the many thousands of tractors, plows, combines, cultivators that are found on modern farms, manufacturers must be able to sell them by the thousands. Only by advertising can a manufacturer talk to thousands of farmers at the same time.

ADVERTISING TELLS the story of new farm machinery and equipment — and helps sell it. The more it sells, the more must be made — keeping the production lines and the jobs going. The result: newer, better farm machinery at prices more farmers can afford to pay. Advertising helped make the difference — in farming, and in our Canadian way of life.

Prepared for the Federation of Canadian Advertising & Sales Clubs Released by the Belleville Sales and Advertising Club Published by the Ontario Intelligencer

Advertising Benefits You

COAL & FUEL OIL

BUDGET PLAN

STOPS BIG HEATING BILLS!

S-P-R-E-A-D your heating costs with equal monthly payments. You'll enjoy the satisfaction of always having a supply of fuel — payable when YOU receive your pay.

MOIRA-SCHUSTER LIMITED

33 BRIDGE STREET E. PHONE WO 2-4504

Where you receive reliable burner service 24 hours a day.

Save-when you borrow

If you need $150, $200 or more visit or phone

COMMERCIAL CREDIT PLAN LIMITED

177 Pinnacle St. - Belleville - Dial WO 8-6441

COMPARE THESE RATES!

Cash You Get	Monthly Payments For 18 Mo.	12 Mo.	24 Mo.
$150	....	....	$14.18
200	....	$15.57	18.91
300	....	23.35	28.37
500	....	38.91	47.28
750	$46.95	57.38	69.83
1000	62.54	76.50	93.11

• If you are temporarily short of cash visit us today. Or better still, phone ahead so cash can be waiting for you when you arrive. You'll like the friendly, private way Commercial Credit Plan solves your money problem. Chart at the left shows our charges are reasonable.

Fast, Private Service

RAWDON

Bonarlaw Residents Feted On Anniversary

RAWDON — On a recent Wednesday evening the members of Springbrook L.O.L. No. 441, and their wives gathered at the home of Mr. and Mrs. Thomas Webb, Bonarlaw, on the occasion of the 35th birthday anniversary of Mr. Webb.

Rt. Wor. Bro. Fred Bateman, Past Grand Master of Ontario East Orange Lodges, was master of ceremonies. He eulogized Mr. Webb on his faithful attendance at Lodge. He has been a member for 59 years and a few years ago he was made an honorary member of Springbrook Lodge.

The Rev. H. Beare, Deputy Grand Chaplain of Ontario East, read an appreciative address and both Mr. and Mrs. Webb were presented with gifts on this auspicious occasion.

The recipients each graciously voiced thanks and several brother Orangemen spoke briefly.

The ladies served bountiful refreshments after which the group enjoyed cards.

Shannonville

SHANNONVILLE — Mr. and Mrs. Fred Sullivan and daughter have moved into their new home.

Mr. George Garrison of Dundas was a recent overnight guest of his sister and brother-in-law, Mr. and Mrs. Stanley MacDonald.

Mr. and Mrs. Russell Gilligan of Napanee were Friday afternoon callers of Dr. H. E. Eckerd, Mrs. Lillian Curl and Miss Winifred Eckardt.

Mr. and Mrs. Kenneth Juby and Mrs. Bertha Juby attended the funeral service of the late Robert William Latta, which was held in Christ Church, Belleville, on Saturday afternoon.

Mrs. Frank Doxtator, Mrs. Arnold Mitchell and Mrs. John Craig spent the lunch hour on Wednesday with Mrs. Fred Barlow, Belleville, and attended the annual fall tea of the Women's Hospital Auxiliary at the home of Mrs. Philippa Faulkner.

W. A.

The Women's Association met at the home of Mrs. Everett Stratton on Thursday afternoon and was well attended. Mrs. Malcolm Little assisted the president, Mrs. R. H. Parrott, with the program. Plans were made for catering at the Seed Tea Store on Thursday, October 11.

Following the meeting all enjoyed refreshments which were served by the hostess and committee in charge.

Mr. and Mrs. Charles Boulsridge were Sunday guests of Mr. and Mrs. Wesley Bird and family, at Canniffon.

Mr. and Mrs. Franklin Ray, Bethel, and Mrs. Ernest Ray, Mrs. Fred Ray, Hallway; and Mr. and Mrs. Clarence Ray, Consecon, of this North Line were entertained on Sunday at the home of Mr. and Mrs. Wesley Ray.

Mrs. Eliza McFarlane is visiting at present with her son, Ray Cook and Mrs. Cook.

Mr. Russell Bennett is a patient in the Belleville General Hospital. His many friends wish him a speedy recovery.

Miss Grace Cox attended a special church service in St. John the Baptist Church, Belleville, in Madoc recently. It was the 90th anniversary of the laying of the cornerstone of the church. Many former members and residents of the district were present.

Mr. Don Nugent and Mr. Nickle Sero are each erecting a new residence in the village.

Mr. and Mrs. Charles Bateman and family of Stirling were Tuesday evening callers of Mr. and Mrs. A. W. Pescott.

A number of residents attended the funeral service of the late Joseph Haight, at Lonsdale, on Tuesday afternoon.

Wellington On The Lake

THE LURE OF AUTUMN

Far beyond the fields and meadows
See the forest flags unfurled.
How their colors gleam and glimmer
Luring to a care-free world;
And the sunshine loves to linger
Where the trees are all ablaze;
And our gypsy pulses quicken—
Autumn calls to woodland ways.

And the watch we too is calling,
Calling us to seek the shore
Where in summer birds were thrilling
Feathered friends we see no more;
Playful waves to us beckon
Where the colored trees' look
down
In the water's shining mirror
Glimpse their dress of red and brown.

So we'll heed the call of autumn,
Leave the duties of the day,
Joy in light and life and beauty,
While with them we can stay;
That when winter winds are wailing
Rivers voiceless, autumn flown,
Memory will hold a picture
Of the days we have known.

—Helen B. Anderson.

WELLINGTON—The countryside, spent, indeed, under a brilliant foliage, is very beautiful at this season. It is not the vivid green of spring but a mellowed grace that comes sometimes to the human soul in later years. The woods lure the boys and girls to explore their depths and the highways to gorgeous hues beckon to the tourist. Let us enjoy the impressing cares and enjoy the beauty of autumn before the winter of our discontent.

WOMEN'S ASSOCIATION

The September meeting of the W.A. of the United Church was held in the Memorial Rooms on Tuesday evening with a good attendance. The president, Mrs. Baden Ajeva, was in charge with Mrs. H. Nash, secretary. Mrs. Ajeva opened the meeting and Mrs. Charwin contributed a solo. The business of the year was discussed and the regional meeting announced. The social hour with refreshments was enjoyed. Mrs. Elliott thanked the Women's Auxiliary for their hospitality.

Miss Marjorie Biskely and Mrs. Edna Platt attended the funeral of the late Mrs. Ida Ostrander in Picton on Tuesday. Mrs. Ostrander will be missed by many friends.

Mrs. E. MacDonald is recovering from her recent illness.

Mr. and Mrs. Gerald Gibson are enjoying a motor trip through Northern Ontario.

INDIAN SUMMER

Along the line of smoky hills
The crimson forest stands,
And all the day the blue-jay calls
Throughout the autumn lands.

Now by the brook the maple leans
With all his glory spread,
And all the sumacs on the hills
Have turned their green to red.

Now by great marshes wrapt in mist
Or, put some river's mouth,
Throughout the long, still, autumn day
Wild-fowl are flying south.

—WILFRED CAMPBELL.

Ottawa.

Woolcer

WOOLER — Mr. Ross McMaster, Mr. Hugh Fox and Mr. Bob Gainforth returned home Wednesday night after spending six weeks in British Columbia, Lethbridge, Saskatchewan.

Mrs. Olive May spent Thursday and Friday with Mr. and Mrs. Henry McColl and Saturday with her son and family, Mr. and Mrs. Jack May.

Mrs. Bert McColl spent three days last week with Mr. and Mrs. Charlie Shadbolt.

Mrs. C. Cox returned to her home in Montreal after spending a month with her son, Mr. Robert Walker.

Mr. Norman Bentley of Brighton spent Thursday with his mother, Mrs. Emma Bentley.

Mr. and Mrs. Will Brewery of Stirling spent Tuesday with Mrs. Charlie Shadbolt and called on Mr. and Mrs. L. E. Bryant.

Mrs. S. Sharpe spent a few days last week with her daughter and family, Mr. and Mrs. Jerry Kelley, of Consecon.

Mr. and Mrs. Jack Austin spent the week-end at Niagara Falls.

Miss Marjorie Hamilton of Belleville, spent the week-end at Mrs. Percy Gooding's.

Mr. and Mrs. Hood left on Thursday to return to their home in Calgary, after visiting here all summer with his sister, Mrs. Percy Gooding, and other relatives.

Mr. and Mrs. Austin Leavitt of Oshawa spent a few days with Mr. Putnam spent Saturday evening at Kingston.

Mr. and Mrs. Jack Dorland spent the week-end in Ottawa.

Mrs. Lila Shanks is suffering from pneumonic and her daughter, Mrs. Seymour Quinn of Toronto, is staying with her at her mother and father.

Mr. Donald Wright was out of town for a few days.

Mrs. Burrill has been quite ill with bronchitis, but is much improved.

Mrs. L. Terrill and Mrs. C. Terrill spent Wednesday evening tea hour with Mrs. C. Weseda.

The Wooler Thanksgiving Service will be held on Sunday morning and evening in the United Church.

Mr. and Mrs. Ernest King and son, Ted, of Peterborough, spent Sunday with Mr. and Mrs. Percy Gooding.

Miss Pearl Cole of Trenton, spent the week-end with her mother, Mrs. Clarence Cole.

Mr. and Mrs. Ed. Nelson, Dawn and Miss L. L. Terrill spent Sunday at Millbridge.

Mrs. Thomas Gregory is suffering with an attack of the 'flu and has been confined to his bed for a few days.

4th Sidney

4TH SIDNEY — Last Sunday the Stone United Church celebrated its 100th anniversary. The Rev. Dr. Ferrier, Toronto, was guest minister and preached at both morning and evening services. The Rev. W. E. Lee occupied the pulpit. Mrs. C. Holmes, a former member of the church, had charge of the building and early days of the church in the afternoon.

The Junior Choir furnished the music with Mrs. Russell of Belleville, as pianist. Mrs. Ferrier and Mr. Dovey sang at the evening service, with Mrs. H. Whitfield as the pianist.

The church was beautifully decorated with fall flowers and autumn leaves.

ANNIVERSARY GUESTS

Anniversary day guests at the various homes were as follows: Mr. and Mrs. C. Holmes, Mr. and Mrs. A. Deline, Mr. and Mrs. A. Deline, Mr. and Mrs. A. Carkey, Mr. and Mrs. C. Tucker, Mr. and Mrs. J. Frost, Mr. and Mrs. C. Chisholm's, Mrs. Nicolson visited her sister, Mrs. H. Whitfield.

Guests of Mr. and Mrs. Edward Cassidy.

Rev. O. Wagar was a Sunday guest of Mr. and Mrs. H. Whitfield.

Mrs. L. Ketcheson spent Sunday with Mr. and Mrs. George Tucker.

Mr. and Mrs. Carman Huffman, Harry and Nancy; Mrs. A. B. Woodley, Mrs. and Mrs. W. Yeo with Mr. and Mrs. Everett Phillips.

Mrs. Russell of Belleville was a Sunday guest of Mr. and Mrs. H. Whitfield.

Mr. and Mrs. G. Burkitt and Helen; Mrs. R. Chambers; Mr. and Mrs. Ross Dafoe; Mr. and Mrs. N. Dafoe, Stanley and Keith; Mr. and Mrs. E. Dafoe and Steven; Mr. and Mrs. A. Wood and Dawn, with Mr. and Mrs. H. Whitfield and Mrs. D. Lloyd.

Mr. and Mrs. F. Tucker left on Tuesday for a holiday in the U.S.

Mrs. Frank Bird of the Upper Fourth, were Saturday night guests of Mr. and Mrs. G. Lane.

Fire on Saturday, of undetermined origin, destroyed the large barn owned by Mrs. Helen Reid on the farm better known as the A. B. Woods farm. Messrs. A. and F. Vermilyea, who rent the farm, lost hay and grain which had been stored in the barn.

Trenton News

By ELMER BONTER
Telephone 7446

Party of Hamilton District Duck Hunters Injured

TRENTON (Special) — A party of duck hunters from the Hamilton district had their experience cut short even before it started early today when their car went out of control near Carrying Place.

Four of the five men in the car were taken to Trenton Memorial Hospital, where two were admitted and two others treated as out patients.

Admitted to hospital with head injuries, cuts and bruises were James Bennett, 32, and Mervin Bakis, 21, with shoulder injury. Treated for cuts were Richard McDermott, 21, of Dundas, driver of the car, and Wilfred Lord, 30, also of Dundas.

Provincial Constable Jerry McNutt of Belleville investigated the accident.

Scout Is Struck On Head With Stone at Camp

TRENTON. (Special.) — Billy Huffman, 32, son of Mr. and Mrs. Ralph Huffman, 52 Lorne Ave., is in hospital suffering from a fractured skull. Provincial Police Constable Sick Children's Hospital following the accident earlier in the week for a fractured skull.

Last week-end the lad had been camping in Murray township with a party of Boy Scouts when he was struck on the head by a stone thrown by one of the other lads. The lad was able to get home unaided and called Dr. Ralph E. Vyvyan, who ordered him to Toronto Sick Children's Hospital. It was found the lad had suffered a fractured skull with a section of the bone pressing on the brain.

Sudden Downpour Filled Sewers To Over-Flowing

TRENTON. (Special.) — Last night's sudden downpour of rain, which fell between 7 and 8, overflowing, caused flooding in the Victoria and Wilkins street districts, Trenton.

Sewers leading from Murray township and from the new building development area converge at this point and sufficient pressure is created by the flow in this area to a depth of about 18 inches. Trap doors held up until the water subsided.

Councillor Joseph Gould was Johnson Commissioner, and Gould rain donned his shorts and waded in with a rake to clear the catch basins to allow the water to drain away.

The area about Fraser Park and the town library was also flooded by the sudden downpour.

PLANT BLAST KILLS THREE

NEW BEDFORD, Mass. (AP)—Three persons were killed in an explosion Friday at the Aerovox Corporation plant, makers of parts of electrical equipment. A 500-pound gas tank blew up, a vacuum oven being tested and shattered, police said, killing those closest to it.

Garden Notes

Salvaging Plants for Winter

By FLORA M. SAVILLE

Before killing frosts blacken garden greenery it is time to think of it in-doors for futurity's sake. Geraniums can be saved and be the source of bedding material for next year. Dig them up with a good clump of soil and pot them in old pails or tubs. Or, you can hang them upside down in a warm cellar. If you put them in tubs, or pots, and this is the best method, water sparingly. Once every two weeks, or less, will be enough if the basement is not too dry. Keep the plant alive but dormant. Do not encourage growth.

Do not put plants in the living-room or the bedroom. They have to be kept cool and not too dry. They will not be attractive much longer.

Along about the first of February make cuttings about six inches long. Plant in sand, five seeds or deep in rootsand, a rooting hormone which is quite inexpensive and excellent for rooting all kinds of cuttings. Or, water the soil, sand, or vermiculite in which you plant the cuttings with half a cup of vinegar to one quart of water at the time of planting.

ADJUST WELL

Small shabby plants will adjust better to outdoor conditions than large lush plants. Feed them after they are set out to encourage stocky plants. Do not be afraid to prune back any plant that becomes too straggly. In fact, it is best to nip back the tips of all growing plants. Repeat if necessary after the plants have been set out.

Small succulents, snapdragons and other annuals may be potted and brought indoors for blooming for several weeks. Select only small plants which developed late. Put them in the shade for a day or two until the plants have adjusted themselves to the change from sunny-window. Keep as cool as possible and water sparingly unless the house atmosphere is very dry. Remember their outdoor conditioning. Keep very well with a moderate amount of water this past dry summer.

Plant, say five, seeds of heavenly blue or Scarlet O'Hara morning glories in a large pot and keep watered until the plants sprout. They provide less moisture. Nip out center growth to keep plants dwarf. In a semi-sunny window you will have a good show of blooms for weeks.

DIG TUBERS

The dahlia tubers, and cannas should be dug as soon as frost

Wellington

WELLINGTON — Mr. and Mrs. George Bailiey, Mrs. Dorothy Bailey, Miss Betty Rutter, Mr. Walter Nind, Mrs. E. Mowatt all attended the wedding of Miss Ruth Barbara Mowatt and Dr. Murie, which took place in the Knox Presbyterian Church, Oshawa, on Friday, September 30th, with the reception, later, at the Royal Hotel following the ceremony.

Mr. and Mrs. Arnold Post and Miss Dorothy Collins were Sunday night dinner guests of Mr. and Mrs. Ernest Collins.

Miss Joan Stone, Picton, and Mr. Ross Bovay, Kingston, were guests over the week-end of Mrs. Oscar Bovay.

Mrs. Ross Thompson attended the Roseneath Fair on Saturday and spent the week-end with Mr. and Mrs. Charles Down of Consecon.

Mr. and Mrs. Elwood Tripp and Mrs. G. Guernsey, spent Sunday in Kingston, visiting friends related to their father, Mr. Dan Tripp, who is a patient in the hospital there.

Miss Ruth Watt of Toronto, spent the week-end with her parents, Mr. and Mrs. John Watt.

Mr. Ray Preston and Mrs. Allan Preston motored to Ottawa where Mrs. Preston, who base spent the past two weeks with her daughter, Mrs. R. Pickering, returned home with them.

Mr. and Mrs. Ed. Adams, accompanied by Mr. and Mrs. Frank Osterhout, Burrs, spent the week-end in Toronto, guests of Mr. and Mrs. Joe Hubble, and of Mr. and Mrs. Ernest Hubble.

Mr. and Mrs. Ray Jones, Toronto; Mr. and Mrs. C.-P. Cote, Picton; Mrs. Ida Hall and Mrs. A. Heard, Belleville, were week-end guests of Mr. and Mrs. Ernest Hubble.

Sympathy is extended to Mrs. Fred McConnell in the death of her father, Mr. Thomas Hall, McConnell, who passed away Saturday, October 1st, after going to bed in the week for a fractured skull.

Miss Arlene Mallard entertained a number of friends above in honor of Miss Barbara Bailey, a bride-elect of October. The guests were girl friends from Belleville and Wellington. Previous to the opening of the gifts a very clever "bug" was enjoyed by all with Miss Ruth Bailey at the helm. Gordon Benway, the bride-to-be, and Miss Marilyn Brickman. Refreshments were served and the bride was assisted by her mother, Mrs. Joe Lavender.

4th Thurlow

4th THURLOW — Deepest sympathy is extended to Mr. and Mrs. Earl Chamberlain in their bereavement in the loss of their little daughter, Sandra.

Mr. and Mrs. Trevelon, Trevelon, Romile, John and Allan, of Marmora were Sunday visitors at the Cooley and Treverton home.

Mr. and Mrs. Douglas Tummon and children were Sunday visitors evening last with Mrs. George Tummon.

Mrs. William Witteveen and baby, of Amherst Island, spent Thursday afternoon with Mrs. A. Ruckatuhl.

Mrs. Edith Dymock of Belleville, was a Tuesday supper guest of Mr. and Mrs. Frank Cooley.

Mr. S. C. Cooley and Mr. Clem Treverton were Sunday afternoon callers of Mr. and Mrs. Cooley and called on Mrs. George Milligan.

Mr. and Mrs. Francis Peacock of Cannifton, spent Sunday evening with Mr. and Mrs. Louis Ruckatuhl.

Mr. and Mrs. D. Tummon and family spent Sunday afternoon at the home of Mr. Harry Tummon, Rio Line.

The Harvest Thanksgiving service was well attended at Bethany on Sunday morning. A collection credit goes to the Bethany Young People for the lovely decorations in keeping with the occasion.

Mrs. Fred Garretson and Mrs. Jim Dymock spent Tuesday evening with Mr. and Mrs. Walter Sheffield.

Northport

NORTHPORT — Mr. Ronald Cuttler, Clarkson, and Mr. Donald Cuttler, Orillia, were guests of Mrs. K. Cuttler, Cyril and Mrs. Cuttler over the week-end. They attended the memorial service on the late Rev. C. Cuttler on Sunday. The service was in charge of the Rev. Mr. Whitely of Picton.

The Rev. Mr. Whitely, of the Baptist Church, Picton, delivered the sermon, assisted by Pastor Fraser, of the Northport Baptist, S.S., Picton.

Mrs. Jack Fraser has been seriously ill but is slightly improved.

Mr. and Mrs. Elwood Tripp and Mrs. G. Guernsey, spent Sunday in Kingston, visiting friends related to their father, Mr. Dan Tripp, who is a patient in the hospital there.

Miss Ruth Watt of Toronto, spent the week-end with her parents, Mr. and Mrs. John Watt.

Mr. Ray Preston and Mrs. Allan Preston motored to Ottawa where Mrs. Preston, who base spent the past two weeks with her daughter, Mrs. R. Pickering, returned home with them.

Mr. and Mrs. Edwood Tripp and Mrs. G. Guernsey, spent Sunday in Kingston, visiting friends related to their father, Mr. Dan Tripp, who is a patient in the hospital there.

Miss Ruth Watt of Toronto, spent the week-end with her parents, Mr. and Mrs. John Watt.

Mr. Ray Preston and Mrs. Allan Preston motored to Ottawa where Mrs. Preston, who base spent the past two weeks with her daughter, Mrs. R. Pickering, returned home with them.

Mr. and Mrs. Edwood Tripp and Mrs. G. Guernsey, spent Sunday in Kingston, visiting friends related to their father, Mr. Dan Tripp, who is a patient in the hospital there.

Miss Ruth Watt of Toronto, spent the week-end with her parents, Mr. and Mrs. John Watt.

Several from this street attended the Rev. Mr. Whitely's service on Wednesday. One of the babies' names was Ronald Cuttler, named rid of the first prize. All are proud of him.

Mr. and Mrs. Peck and Mrs. D. Folkard were supper guests on Sunday evening.

Mr. and Mrs. J. Collier attended a meeting of the Sons of Temperance of their daughter, Mrs. Charles Broadcrafter and Mr. Broadcrafter, Wellington on Sunday last in honor of their granddaughter Mrs. Broadcrafter (Miss Ruth Bailey), who was recently married.

Wedding bells are again ringing here when one of the young men will be bringing his bride-to-be home to live.

Mr. Colin Kotchepaw, Kingston, was a guest of his parents, Mr. and Mrs. Kotchepaw, Sunday.

Mr. and Mrs. Clifton Clow and children, Brockville, were guests of his parents, Mr. and Mrs. Ross Clow, Thursday evening. Clifton on Monday to attend the services of a memorial for his father.

Mr. and Mrs. Harry Hubbs, Mt. Pleasant, were supper guests on Sunday of Mr. and Mrs. Sunday, Mr. and Mrs. Roy Bartlett and children were recent guests at the same home.

Mr. and Mrs. L. Grier and Laurie, Wandsford; G. Hall and Kathie, Belleville, were guests of Mrs. M. Belnap on Sunday.

Mrs. T. W. Rowlands, Kingston, and Mrs. Stanley Hall visited with Mr. and Mrs. F. Kotchepaw.

Mr. and Mrs. Cecil Hanborne and sons were supper guests on Mr. and Mrs. Donald Kotchepaw Sunday.

About 20 old friends called on Mr. and Mrs. G. Hough, at the memorial service on Sunday.

5th Thurlow

5TH THURLOW — Church service was observed on Sunday with a Thanksgiving Thanksgiving service. Mrs. McCrae was the special soloist.

Mr. and Mrs. John McCullough Belleville, were guests of the former's cousin, Mr. and Mrs. McCullough, on Sunday.

Mrs. Duane Martin and Gail spent Saturday afternoon callers of Mrs. Harry Swan, who is ill with pneumonia.

Mr. and Mrs. Carman Huffman and children attended anniversary services at Union Church on Sunday and were dinner guests of Mr. and Mrs. Wilbur Phillips.

Mrs. Willred Clare was a Tuesday guest of her brother-in-law, Mr. and Mrs. Frank Clare, Belleville.

Mr. Ralph Swan attended the McAllister-Pringle wedding at Flinton on Saturday, and Mr. and Mrs. Carman Huffman attended the reception on Saturday night.

Mrs. Lorne Smith and Barb Rose on the sick list. Hope is extended for a speedy recovery.

Mr. and Mrs. Harold Swan and Harry and Nancy Huffman attended a birthday party for Mrs. Swan's brother, Mr. Almond Hall, Belleville.

Mr. and Mrs. E. Yorke spent the week-end at the home of Mr. and Mrs. J. O. Bollins, Plain field.

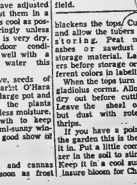

blackens the tops. Cut off the tops and allow the tubers to dry before storing. Dust with a little wood ashes or sawdust make good storage material. Store in a cool but dry place before storage or keep different colors in labelled envelopes. Keep the yellow lift of gladiolus corms. Allow the tops to dry out before cutting them off. Leave the sheel on the corm but dust with rotenone to kill thrips.

If you have a poinsettia such as the garden this is the time to bring it in. Put a little commercial fertilizer in the soil to encourage growth. Keep it in a cool sunny window and insure bloom for Christmas.

Seaway Putting New York State's Forgotten North on Map

By RUSSELL ELMAN
Canadian Press Staff Writer

MASSENA, N.Y. (CP)—The St. Lawrence seaway is putting New York state's "forgotten" north country on the map.

The north country, probably best known to Canadians living in central Canada than to most Americans, stretches along the south shore of the St. Lawrence river from Massena, near Cornwall, Ont., to the Thousand Islands.

Separated from the rest of the state by the Adirondack mountains, this rich dairy-farming land has been rather of the beaten track for vacationers. Apart from the Thousand Islands resort district, few facilities exist for tourists. Massena, one of the chief towns in the area, is still without a hotel.

Construction of the St. Lawrence seaway, however, is rapidly changing the picture. The traditionally conservative north country people, with the full backing of the New York state government, have gone out in a big way to attract tourists and publicize the seaway.

GREAT ATTRACTION

New York Governor Averell Harriman says: "The seaway and power development, together with the planned public parks, will constitute one of the great tourist attractions in the U.S."

After the seaway is completed in 1959, the north country is looking forward to an industrial development. Most of these plans, however, are still in the talking stage.

Meanwhile, the St. Lawrence Valley Association of Chambers of Commerce, representing Massena, Potsdam, Ogdensburg, Waddington and other north country communities, has begun an extensive promotion campaign. The association, for example, recently helped sponsor a tour of the seaway construction work for newspaper men from all over the eastern U.S. and Canada.

Massena, the closest town to the major part of the seaway construction, is paying careful attention to the needs of tourists. Offsetting the lack of hotel accommodation in town, motels are springing up in the outlying areas.

In summertime, the Massena Chamber of Commerce runs a tourist information centre catering particularly to Canadians, since Massena is considerably nearer Ottawa and Montreal than any large U.S. city.

Road-signs welcome the visitor to the district telling where to get seaway information and how to reach the specially-built observation points. Three overlook stations, with ample parking space, benches and refreshment stands, have been provided for tourists.

A vast improvement program, well underway, is quickening the pooling up of the north country. This year, New York state authorized $5,000,000 in highway development. Largest ever in the Massena area.

A considerable portion of a new highway linking Massena with Cornwall is already open to traffic and much of the remaining section has been graded.

Seaway Project Strike Enters Its Tenth Day

MONTREAL (CP) — The "marathon-meeting" walkout at trucking firms working on the St. Lawrence seaway moved into its 10th day Fri. despite court injunctions and a labor-board order to the union to send the men back to their jobs.

Union leader Paul Fournier added fuel to the seething dispute Thursday night by charging that Miron et Freres, the largest company involved, had given their drivers rifles.

Company officials described the charge as "out of the question."

Earlier in the day, Mr. Justice Andre Montpetit continued until Oct. 13 an interim injunction ordering truck drivers employed by Miron et Freres to refrain from obstructing or preventing workmen from going to their jobs.

Some 1,400 men are involved in the dispute, which has seriously affected work on the seaway.

"It is a shame and a real disgrace to see Canadians trying to kill one another over labor relations," Mr. Justice Montpetit said. "When unions must resort to these methods we've come to a sorry pass in labor matters."

Fourteen drivers have been arrested since the walkout started and there have been numerous reports of violence.

The union, which is seeking recognition by the companies, called its men away from Miron et Freres Sept. 28 to attend a "marathon meeting." Since then they have been joined by workers from W a l s h Construction, Desourdy, Ltd., Billet, Ltd., Beaudry et Fils, Concrete Ready Mix and Dominion Building Materials.

Fournier said Thursday night that he could not regard a telegram sent by the labor relations board ordering the union to send its men back to work as official.

"Generally speaking, we respect the board and agree with its decision but this time the board is wrong," he said. His behavior has been irrational. It did not act as it usually does."

more eating comfort for FALSE TEETH wearers! EZO DENTAL CUSHIONS
• Helps Keep Dentals Out, Helps Prevent Sore Gums
• Helps Plate Fit Snug
• Helps Prevent Clicking
MONTH'S SUPPLY ONLY 89c
at All Drug and Dept. Stores

Gananoque Man Said to Be In U.S. Illegally

PROVIDENCE, R.I. (AP)—Donald Albert Carl Revell, 26, of Gananoque was arraigned before U.S. commissioner Edwin B. Tetlow here Thursday on a charge of being in the United States without the permission of the attorney general after once having been deported.

Revell was unable to furnish bail of $2,000 recommended by Arnold Williamson Jr., assistant U.S. attorney, and was remanded to Providence county jail pending hearing Oct. 14.

Williamson said Revell was deported in the spring of 1951 from Fargo, N.D., and re-entered the U.S. at Derby, Vt., last Monday. He was picked up by state police in Lincoln, R.I.

Marsh Hill

MARSH HILL — Mr. and Mrs. Leslie Finkle and girls, and Mrs. Frank Finkle attended the funeral of the late Mr. Sam Wallace, on Friday afternoon, at Burnbee church.

A number from here attended the Stirling fair Friday afternoon, for which the school children received a holiday.

Congratulations are extended to Raymond Ross who received 1st prize on his calf at Stirling fair and also to Ralph Detlor, who received a prize on his calf, both young men will be showing their calves at Madoc fair on Wednesday.

Mrs. Alex Tanner is visiting with her daughter, Mrs. Donald Brooks, and Mr. Brooks, and daughter of Oshawa.

Miss Elizabeth Finkle received a bad cut on her leg, Friday night requiring medical attention, and six stitches to close the wound.

Mr. and Mrs. Berson Mitts; Mr. and Mrs. Albert Clare; Mr. and Mrs. Ivan Clare, spent the week-end in Toronto, and attended the wedding of Mr. and Mrs. Tice Clare's daughter.

Mr. and Mrs. Jerwyn Palmer, of Bayside, were Friday evening guests of Mr. and Mrs. Bert Finkle.

Mr. William Campbell, of Montreal, spent a few hours Tuesday afternoon with his sister, Mrs. Frank Finkle, and family, and his brother Mr. Fred Campbell, and Mrs. Campbell.

Anniversary services will be observed Sunday October 9 at Marsh Hill Church, when Dr. Packman, of Stirling, will be the guest speaker.

"PLANT A HEDGE" — "ORDER NOW!"

CHINESE ELM	PRIVET	RED BARBERRY
Rushed and Fastest Growing. 9 inch size, 100 for $2.50; 12 inch size, 100 for $3.50; 15-20 inch size, 100 for $5.50; 2 yr. old, 25 for $3.98 ea. $15.00 per 100, 50 for $28.00 per 100.	"American" variety, 9 to 12 inch size, 100 for $3.50; 12 to 15 inch size, 100 for $5.50; 2 yr. old, 25 for $3.98 ea. $15.00 per 100, 50 for $28.00 per 100.	RECOMMENDED by many as one of the best. 9 to 12 inch size, 100 for $3.50; 12 to 15 inch size, 100 for $5.50; 2 yr. old, 25 for $3.98 ea. $15.00 per 100, 50 for $28.00 per 100.

FREE — ONE RED BUDDLEIA BUSH FOR EARLY ORDERS. ALSO CATALOG FINELY COLOURED GARDEN GUIDE
BROOKDALE-KINGSWAY NURSERIES
NOVELTY VILLE (Three Day or Night Service) ONTARIO

DELAYED ARRIVAL

MEAFORD (CP) — Twin girls were born 28 hours apart to Mrs. Alfred Moughtin in General Hospital here this week. The mother and the twins are reported doing well. The first baby, born Tuesday morning, weighed five pounds, two ounces. The second weighed six pounds, six ounces. The father, at home with the couple's three other children, said no names for the twins have been picked yet.

blue coal
THE WORLD'S FINEST ANTHRACITE
COLOR MARKED FOR YOUR PROTECTION
HARRY SMITH
ICE AND FUEL
153 Pinnacle St. Dial WO 8-7918

Big business deal? Heavy date? Happy vacation! Wherever you're headed, put your best... appearance... forward. We'll refresh your wardrobe and help you enjoy the self-confidence that comes from being well dressed. For a speedy pick-up and delivery call us at WO 8-6407.
CITY CLEANERS & DYERS
160 EAST MOIRA ST. DIAL WO 8-6491
BILL LYNCH Proprietors ROY JOHNSON

New power! New styling! New capacities!
MORE POWER PER DOLLAR WITH NEW SHORT-STROKE Y-8 ENGINES!
NEW HIGHER HORSEPOWERS! You get new higher horsepower in every engine in the great new Ford Truck line for '56 . . . from 168-Hp. right up to a mighty 200-Hp. for extra hauling! Ford's new superior short-stroke power means less friction, less power waste, less wear and tear, much less wear on moving parts, much longer, lower-cost engine life.
NEW HIGHER TORQUE! Because of new engineering improvements, Ford's higher horsepowers are translated into more usable power at the clutch! New higher torque in the Series—up to 316 ft.-lb.—means faster getaway, more agile performance, more power, per dollar!
NEW HIGHER COMPRESSION RATIOS! Ford's new record-high compression in all models in the line brings extra power from fuel.
NEW 4-BARREL CARBURETION! Now, new 4-barrel carburetors on "Special" Y-8's boost power output when it's needed . . . pay off in faster acceleration, extra pull for hills and hard going, safer passing of slow-moving vehicles! Second 2-barrels come into action only when extra power is required!
NEW LONGER-LASTING VALVES! New sodium-cooled exhaust valves in Heavy-Duty V-8 engines run up to 225° cooler than solid-stem valves and last far longer. Tungsten-cobalt valve facing and solid, tungsten-cobalt alloy exhaust seats defy wear.
NEW 12-VOLT ELECTRICAL SYSTEM! Standard in all '56 models, new 12-volt electrical system gives more positive, more efficient combustion at higher engine speeds, quicker cold-weather starting, greater reserve capacity to handle heavier electrical loads.
7 NEW DEEP-BLOCK Y-8 ENGINES WITH UP TO 26% MORE POWER!
ANNOUNCING THE NEW '56 FORD TRUCKS triple economy
2 LIGHT-DUTY SERIES 2 HEAVY-DUTY SERIES 4 EXTRA-HEAVY-DUTY SERIES 4 CAB FORWARD SERIES 3 TANDEM AXLE SERIES 4 SCHOOL BUS SERIES 8 PANEL DELIVERY SERIES URBAN DELIVERY
NEW LEADERSHIP STYLING MAKES THE '56 FORD TRUCK A STANDOUT!
NEW FULL-WRAP WINDSHIELD! Ford Trucks for '56 feature new wrap-around windshields with almost 1000 sq. in. of visibility! New "built-on" exterior visor makes driving safer and more pleasant. Standard rear window is more than 4 feet wide!
NEW LIFEGUARD DESIGN! New deep-centre steering wheel is designed to absorb impact; in the event of an accident, it cushions the driver, protects him from contact with the steering post. New safety-hold door locks have special rotor covers that prevent doors from springing open on impact. Both these great new Lifeguard features are standard on all models!
NEW SMARTER UPHOLSTERY! Standard upholstery in '56 models is Dy-lon plaid (wool plastic) with red vinyl facings. New exterior colours, too, accent Ford Truck's leadership styling!
NEW HIGH-DIAL INSTRUMENT PANEL! Designed for safety and convenience, this handsome new instrument panel can be read at a glance, day or night. It is placed high for quick viewing; instruments are indirectly lighted and shielded against reflections.
NEW ALL-TIME-HIGH CAPACITIES CARRY MORE PAYLOAD PER TRIP!
NEW G.V.W. RATINGS! New G.V.W.'s, for all series from F-250 up, boost payload capacities to an all-time high! New G.C.W.'s mean more profitable tractor-trailer hauling! Ford's ability to carry more loads starts from the ground up—with new high-capacity tubeless tires on every model. Lean, rugged chassis design reduces ton-mile hauling costs!
NEW 8-FT. EXPRESS! The Ford F-100 Series for '56 features a brand-new 8-ft. Express. This low-cost bauler is ideal for light-bulky loads. With wheelbase of 118 in., it boasts a load capacity of 65.4 cu. ft.
NEW TANDEM SERIES! New T-750 series for '56 rounds out the famous Ford Tandem Axle line! This six-wheel giant takes 15- to 19-ft. bodies, has G.V.W. rating of 36,000 lbs., for load capacity to 26,865 lbs.
NEW STURDIER AXLES! Banjo-type rear axle housings now standard on all F-350 Series and up. Huskier front and rear axles on most 700 and 750 models.
NEW POWER OPTIONS! Automatic transmission is now available on all light-duty models, including F-350 with duals and F-500 Parcel Delivery. Power Steering, now standard on many models and available on all "Big Jobs", cuts turning effort as much as 75%, virtually frees wheel of road-shock!
NEW LONGER-LASTING BRAKES! New thicker brake linings on many models extend service life up to 33⅓, reduce maintenance costs. All Ford Truck rear brakes have self-energizing action to build high braking pressure at the shoes.
NEW STRONGER CLUTCHES! New 10½-in. clutch now standard on F-100 and F-250. Series. New stronger 12-in. clutches on "Big Jobs". Gyro-Grip action gives high plate pressure with easy pedal pressure.
NEW TUBELESS TIRES! New higher-capacity tubeless tires, standard on all '56 models, run cooler, resist punctures and blowouts. Repair, time is cut by as much as three quarters!
MORE HORSEPOWER PER DOLLAR... MORE PAYLOAD PER DOLLAR!
(Certain features illustrated or mentioned are "Standard" on some models, optional at extra cost on others.)
Ford MONARCH SEE YOUR FORD-MONARCH DEALER
HAIG MOTORS LIMITED
224 PINNACLE STREET BELLEVILLE DIAL WO 8-5573

Service...in all sizes!
That's just about what our business comes down to.
One of our old customers — a long time borrower — wants very little.
All he asks for is fast and reliable service when he needs a cash advance.
But we have other customers too.
People who come to see us about financial problems, budget problems, or just advice. Perhaps you don't need a loan at all. Maybe a bit of advice from our Manager on how to help manage your funds would be useful.
We don't know what size service you take, of course.
But we do know you can find it at
BELLVUE FINANCE
For any help or information you need — just phone any of our managers.
In Belleville Phone Mr. Hebden WO 2-4501
In Trenton Phone Mr. Jackson, 8765
In Picton Phone Mr. E. M. White 888
In Tweed Phone Mr. Clarke 69

NEXT WEEK IS FIRE PREVENTION WEEK in BELLEVILLE

FIREMEN CAN PUT OUT FIRES . . . BUT ONLY YOU CAN PREVENT THEM. CHECK YOUR HOME FOR FIRE HAZARDS NOW . . . TOMORROW MAY BE TOO LATE. FIRE IS NO RESPECTOR OF PERSONS . . . REMEMBER A LITTLE CARE NOW MAY SAVE A LOT OF DAMAGE LATER.

Don't Give Fire Place to Start Asks Fire Chief

Fire Chief Gerald Vance of Belleville, has issued the following statement:

"Don't Give Fire a Place to Start" is this year's slogan for Fire Prevention Week, and we here in Belleville will join with thousands of other communities across the country in observing Fire Prevention Week which Governor-General Massey has proclaimed for the week of October 9-15.

The aim of the Belleville Fire Department during Fire Prevention Week will be to sell everyone on the idea that fire prevention is a life and death matter; that each individual owes it to himself, to his family and his community to think and act fire safe every minute of the day the year round.

Fire Prevention week is the oldest and most widely observed of all special weeks; it traditionally includes the anniversary date of the Great Chicago Fire, which on October 9, 1871, took 250 lives and destroyed 17,450 buildings at a direct loss of over $168 million dollars.

Busy Program Is Arranged For Fire Prevention Week

BUSY PROGROM etc FIRE Page

To have everyone in the city "fire prevention conscious" next week during fire prevention week is the hope of Fire Chief Gerald Vance and city firemen.

The fire chief emphasizes that the 1955 national fire prevention week slogan "Don't give a fire a place to start," would eliminate a great percentage of the fires which annually take a big toll in lives and property.

A full week's program aimed at making city residents fire prevention conscious is planned with proclamations to be read from church pulpits on Sunday.

In the schools, children are being asked to write essays on fire prevention week and to draw posters, while in addition there will be fire prevention drill in all schools.

Wednesday evening there will be a parade at 7:30 with city bands and fire fighting equipment owned by the city department taking part.

Open house will be held every day and evening at the city's two firehalls with citizens invited to visit their local stations. The week will also include general inspection of the business district and industrial area and also inspection and fire drill at the Belleville General Hospital and inspection of factories.

Free inspections of residences which could possibly lead, to remedying conditions that might lead to a fire in the home, will also be carried out by the department on request by the tenant.

"Let's make every week fire prevention week" is the wish of every fireman.

CHECK HOMES FOR HAZARDS

The best time to call-the fire department is before the fire. Fire hazards in the home can be controlled through good housekeeping practices and the members of the fire department will be happy to assist any householder who wants to learn exactly what's safe and what's not.

How to Save Yourself If Fire Starts

Fires on the farm and in the country take more than 500 Canadian lives annually. Many of these victims could have saved themselves—but they didn't know how. The Association of Canadian Fire Marshals and the Canadian Association of Fire Chiefs gives this advice on how to save yourself from fire:

If you are trapped in a smoke-filled building, remember that the air is clearer near the floor. Protect your face from heat and flame.

Feel doors before opening them. If they are hot, deadly heat or flame may be on the other side. If you are trapped on an upper story, don't jump unless it is the last resort. It's a good idea to figure out a way of escape from each room before a fire occurs.

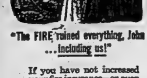

"The FIRE ruined everything, John ...Including us!"

If you have not increased your fire insurance—or even worse—if you have no fire insurance on the contents of your home, a serious fire could be disastrous, particularly since replacement costs are so high.

WHY NOT SEE US BEFORE THE FIRE!

WE STAND BETWEEN YOU AND LOSS

KENNETH CAMPBELL
INSURANCE AGENCIES
248 Charles St. Dial WO 2-1358

SELF SERVICE . . .

When you're not "up to par", you look to your doctor for help and advice. You know his professional counselling will speed your recovery and save you money in the long run.

It's much the same when it comes to insurance advice. Sure, you can prescribe for your own needs, or buy direct from an over-the-counter insurance salesman. But what happens? You lose the qualified services of the independent insurance counsellor whose first responsibility is to you, his client. Our professional services, plus personal attention when you have a loss, guarantee proper insurance programs at the lowest possible cost.

The Belleville Insurance Agencies Limited
CARL D. CROSBY, Mgr.
204½ FRONT ST. DIAL WO 2-1110

BURNING DWELLINGS...
AND Their Contents!!

More than 40,000 residential properties are attacked by Fire each year, on an average in Canada!

Will YOURS Be One of Them This Year?

WHAT CAUSES FIRES?

2. CHIMNEYS AND FLUES OVERHEATED OR DEFECTIVE
2. MATCHES AND SMOKING
3. STOVES, FURNACES, BOILERS AND THEIR PIPES
4. SPARKS ON ROOF
5. EXPOSURE TO OUTSIDE FIRES
6. ELECTRICITY AND DEFECTIVE WIRING
7. PETROLEUM AND ITS PRODUCTS
8. HOT ASHES, COALS, GREASE, WAX, ETC.
9. LIGHTNING
10. INCENDIARISM

Take all Precautions You Can in Stopping Fires, but be Sure You Carry

ADEQUATE INSURANCE PROTECTION

LORNE McDOUGALL
INSURANCE AGENCIES LIMITED
"Belleville's Largest Insurance Office"
150 FRONT ST. BELLEVILLE PHONE WO 8-5728

insure
with confidence
BURROWS & FROST
INSURANCE and INVESTMENTS
F. E. BURROWS, Manager
249½ FRONT ST. TELEPHONE WO 8-6715

Are your house and furnishings INSURED for what they are worth

MORTGAGE LOANS and INSURANCE
Individual Attention and Budget Terms
JAMIESON BONE & CO.
163 Front St. WO 8-8765

ARE ALWAYS COSTLY

Easy precautions like these can help you avoid the high cost of fire: Remove papers and other fire hazards from basement and attic. Be careful with matches and inflammable liquids. Have a helectrician check your wiring. And be sure you're on the safe side, insure with us.

JACK BARRETT
INSURANCE AGENCY
ALL LINES OF INSURANCE
403 FRONT ST. DIAL WO 8-9229

Belleville

A PROCLAMATION

WHEREAS authoritative statistics compiled and published by the Dominion Fire Commissioner show that during the past ten years, five hundred and ninety-nine thousand, one hundred and forty-eight fires in Canada have destroyed property valued at seven hundred and forty million dollars and that during the same period, four thousands, seven hundred and twenty-two persons have lost their lives and it is estimated that at least sixteen thousand others have been seriously injured as the result of fire;

AND WHEREAS such losses are increasing year by year;

AND WHEREAS humanitarian and economic considerations imperatively demand that human life and material resources in Canada be so far as possible conserved in order that the national prosperity may be maintained.

AND WHEREAS it is desirable that the attention of the public be directed to the extent and underlying causes of the preventable loss of life and property by fire and to the best and most practicable means for its control and that a specific period of the year be set apart and properly designated for the dissemination of such information;

Therefore I designate the week commencing

SUNDAY, THE NINTH OF OCTOBER, AND ENDING ON SATURDAY, THE FIFTEENTH OF OCTOBER,

in the present year as

FIRE PREVENTION WEEK

In the City of Belleville and do recommend that at some time during that week;

1. All dwellings, public buildings, stores, warehouses, factories, farms, mines and forests be carefully inspected by their occupants and all conditions likely to cause or promote the spread of fire be removed.

2. All theatres, hotels, hospitals and other institutional buildings be inspected and provision made for all changes necessary to protect the occupants in case of

3. Fire drills be held for the children in all schools, for the inmates of all institutions and for employees in all factories, in order that greater degree of safety be ensured by acquainting the occupants with the best and most expeditious mode of exit in time of danger, fire.

4. Special instruction on the subject of fire prevention be given by the teachers and by municipal officials in the schools and that such appropriate literature as may be made available be distributed to the pupils.

Signed
Mayor
Jack Both

Fire prevention is everybody's business. Be sure you do your part. Be careful; remove fire hazards. Be sure, too, that your home is fully protected. See us for complete insurance.

W. J. McCORMICK
Insurance and Real Estate
172½ FRONT ST. DIAL WO 2-3237

YOU Can Prevent Fires!

Second Section

The Ontario Intelligencer

BELLEVILLE, ONTARIO, SATURDAY, OCTOBER 8, 1955

Chips
Sports
Theatre

Comics
Radio
Classified

PAST PRESIDENTS OF MADOC AGRICULTURAL SOCIETY

Past presidents of the 50-year-old Madoc Agricultural Society reviewed the fair's history last week as they attended the 50th anniversary edition of the fair. Past presidents, one who was present at the meeting when the society was organized, were present. Shown seated are past presidents William Miller, Robert Woods, W. E. Turmon, Herb Bailey and Fred Curry. Standing are: William Stewart, George West, Alfred Woods, Elmer Wood, Wilfred Nuttall and fair president Francis Tobin.

Eisenhower Passes Important 2-Week Milestone to Recovery

By ERNEST B. VACCARO

DENVER (AP)—President Eisenhower early today passed satisfactorily the most important milestone in his struggle for recovery. His progress was so heartening that his doctors approved his first major business conference since his heart attack Sept. 24—a foreign policy meeting next Tuesday with Secretary Dulles.

It was Saturday two weeks ago that the president awakened in pain at the home of his mother-in-law, Mrs. John S. Doud, around 2 a.m. His physician, Maj.-Gen. Howard M. Snyder, later reported that he had suffered a heart attack.

The passing this morning of the first two weeks, which physicians have described as the period of greatest danger after a seizure of coronary thrombosis, gave rise to hopes that the president may be able to flew to Gettysburg, Pa., within two weeks to begin a month of convalescence.

Vice-President Nixon was to fly in from Washington this afternoon for his first meeting with the president since Eisenhower's seizure, along with Dr. Paul Dudley White, Boston heart specialist; Maj. John Eisenhower, the president's son; and Sherman Adams, the president's chief deputy.

Dr. White, who examined the president especially after the attack, is returning for a new examination and a round of consultations with bedside doctors.

It will be on the basis of these consultations that decisions will be made on the extent to which Eisenhower may gradually increase his schedule of conferences.

The conference, in the president's sickroom at Fitzsimons Army hospital, will centre around the agenda for the Geneva meeting of foreign ministers which Dulles will attend Oct. 27. Topics such as unification of Germany, European security, disarmament and increased East-West contacts are on the agenda.

Nixon's visit is described here as more social and personal than anything else. Doctors have ruled out any discussion of controversial or complicated problems of any nature for the time being.

Disarmament Sub-Committee Adjourns for Geneva Parley; West Is Cautious in Praise

By JACK BEST
Canadian Press Staff Writer

UNITED NATIONS, N.Y. (CP)—The UN disarmament sub-committee adjourned Friday night until after the Geneva foreign ministers conference. Western delegates were cautious in their appraisal of what had been accomplished at the meetings here, which lasted more than five weeks.

Canada's Health Minister Martin said that although the gap between East and West remains considerable, "on the major elements of a comprehensive disarmament plan we are no longer faced by irreconcilable proposals."

Martin expressed "some regret," however, that greater progress had not been made. He criticized Russia for making "no agreeable advance" on its May 10 disarmament proposals.

Jules Moch of France openly criticized the sub-committee for its "insufficiency of achievement." One of the reasons he gave for lack of progress was the multiplicity of plans the sub-committee had before it.

Britain's Anthony Nutting said that while progress had not been great the meetings were marked by an absence of propaganda that represented a significant advance over previous discussions.

Harold Stassen, President Eisenhower's disarmament envoy, said there were hopeful signs.

Stassen announced the composition of a nuclear task force which the United States has established as a means of developing nuclear weapons. He said the group will include some of the most distinguished nuclear physicists in the U.S. and will be headed by Dr. Ernest O. Lawrence, director of the University of California radiation laboratories.

Nutting proposed that a group of scientists from Canada, Britain, the United States, France and Russia be set to work trying to find a way of detecting clandestine storage of such weapons.

Martin said it was encouraging that there has been no appreciable advance on the Soviet side from what is substantially the position outlined in their May 10 proposals."

There included a demand for outright prohibition of the use of nuclear weapons and a plan to establish arms inspection posts at key communications centres.

The United States has given qualified approval to the nuclear ban—provided it does not apply in cases of defence against aggression. Russia says such aggression would have to be determined by the security council, where it holds a veto.

At sub-committee meetings, Martin pressed Russia's Arkady Sobolev on how much freedom the Soviet - proposed inspection teams would have. He has said he did not get a satisfactory reply.

Martin said Friday night "certain hard scientific facts" throw doubt on the practicability of guaranteeing a complete prohibition and elimination of nuclear weapons now. However, scientists have changed the situation. "We might even now devise a comprehensive disarmament program providing for a very substantial easement of the threat of nuclear weapons."

Concluding, he said, "We have now, I should hope, completed the exploratory period and the time for detailed examination and substantial confrontation is . . . immediately before us."

Early Agreement On Relief Help Seen Probable

OTTAWA (CP) — Early agreement between the federal government and at least eight of Canada's 10 provinces on unemployment assistance is seen probable.

Talks on unemployment relief, in conjunction with the federal-provincial fiscal conference, ended Friday with a federal informant reporting only Ontario and Quebec still are a bit cool to the federal plan.

This entails the national treasury assuming half the cost of jobless relief in any province when its unemployment reaches .45 per cent of its population.

It was learned that Newfoundland and Prince Edward Island also may have installed a draft agreement along these lines and that Alberta has given its okay, subject to some minor changes.

OPPOSE BASIC CHANGES

Most official provinces signified at this week's talks that they intend to join if certain changes—not basic—are made in the plan.

Ontario wants a 50-cents-per-capita payment from Ottawa before what the central government is willing to contribute towards the cost of relief for those not covered by unemployment insurance.

Quebec was reported promised to say shortly whether it will sign an agreement.

Changes suggested by provinces will be considered by the cabinet and federal sources said, so final agreements may be effected before the start of winter's seasonal unemployment. There were indications the federal proposal would remain substantially intact after the cabinet deliberations.

Many Harbors Are Competing To Get in on Shipping Boom

By RUSSELL ELMAN
Canadian Press Staff Writer

MASSENA, N.Y. (CP) — The shores of the St. Lawrence river and Lake Ontario have become New York state's new coastline.

Half a dozen harbors are competing to get in on the expected shipping boom when the St. Lawrence seaway is completed in 1959.

Oswego, oldest freshwater harbor in the U.S. and once one of the busiest, is already expanding its facilities on the Great Lakes, is already exporting and importing.

This Lake Ontario port at the head of the New York state barge canal will handle in 1955 some 4,000,000 tons of cargo, mostly grain, oil and coal. About 1,000,000 tons of coal will pass through Oswego from the Pennsylvania coalfields en route to Canada. A port authority, headed by Arthur Mengel, Oswego shipping expert for Republic Steel Corporation in Cleveland, has been set up to co-ordinate harbor development. Oswego's six-award grain terminal, with 1,000,000-bushel capacity, was recently opened to ships of foreign as well as domestic registry. It is the only terminal east of Syracuse, largest city in central New York. Oswego has a rich historical past. Three railroads serve the port.

About 35 miles west of Oswego on Lake Ontario is Sodus bay, possibly the finest natural harbor on the lake. Here the port authority has announced plans for a shipside road dock, through which some 2,000,000 tons of coal are shipped annually. In possible anticipation of future development when the seaway opens, the authority and private interests have acquired large holdings in the area.

The large manufacturing city of Rochester also has a small port, along the Genesee river.

Arrest 4 of Peron's Aides, Demand Paraguay Oust Him

By BRUCE HENDERSON

BUENOS AIRES (AP)—Juan D. Peron, Argentina's deflated dictator, today sought refuge in Paraguay as a controversial exile in neighboring Paraguay. The new Argentine government is demanding that Paraguay eject him out of South America because of his political remarks.

And in the drive to call other Americans of the old regime to a stern accounting, the provisional government Friday arrested four of Peron's ministers and 10 generals as they left asylum in foreign embassies.

Ildefonso Cavagna Martinez, Peron's last foreign minister, voluntarily left the Paraguayan embassy and gave himself up to the authorities.

Rear Adm. Armando Mendez San Martin, who as education minister spearheaded the Peronista campaign against the Roman Catholic Church, left the Uruguayan embassy and gave himself up.

WENT TO MINISTRY

Jorge Antonio, who is reported to have made a quick fortune during the regime of his friend Peron, also walked out of the Uruguayan embassy and drove to the interior ministry, where army and navy officials arrested him.

The government had denied Antonio a safe-conduct pass to exile, charging him with "common offenses" which could lead to life in prison on conviction.

Paraguayan authorities held a two-hour top-level session Friday in Asuefon on Argentina's demand that Peron be expelled from Paraguay. There was no immediate announcement of a decision.

Britain and U.S. Mistrusted, So Malay Says Canada Holds Key to Problems of World

SASKATOON (CP)—A Malayan serving as a student executive in Canada says this country holds the key to the world's future.

Lewis Perinbam, executive secretary of World University Service in Canada, said here Friday night Britain is mistrusted because of past behavior, and that many people mistrust the United States because of economic imperialism.

Speaking to 45 students and professors representing nearly 30 universities and colleges, Mr. Perinbam said that Canada, with tremendous resources and freedom from blame is in a position "to provide the key to the solution of the international problem."

Delegates are in the second day of their three-day 10th-annual conference. Committee meetings and round-table discussions continue today.

CAUGHT IN WEB

Mr. Perinbam said: "We must get Canadian students involved in the progress of the world—caught up in the web of humanity—until they realize they do not really exist except in terms of other people."

Outlining the activities of WUS, particularly in Asia, he said:

"We must realize that ultimately the fate of the world lies in the hands of these people. They will be the leaders and the decision as to how they lead their people can be profoundly affected by the kind of help they receive from Canadians and others who are so well off.

"It is useless for us to talk of defending or protecting democracy. What we must do is to extend and strengthen it wherever we can."

World University Service this summer will exchange students and the Caribbean. Five students will study in Britain on WUS scholarships.

States Britain Gets No Credit For Wise Policy

MONTREAL (CP) — Air Chief Marshal Sir Arthur Longmore said Thursday night it was Britain's policy to grant self-government to colonies and protectorates as soon as the nationals were capable of taking over.

Sir Arthur, visiting Montreal in connection with the work of the Imperial war graves commission of which he is vice-chairman, told the Royal Empire Society that Britain has "never received credit or recognition for her colonial policy."

"Members of the Empire Society resent the derogatory remarks of leaders of newly-independent countries, who speak so ungratefully of their 'struggle for freedom' and their 'delivery from depression'," he said. "They forget the many years of wise British rule, the training their leaders have received, the financial assistance they have been given."

Sir Arthur said British rule is "still necessary as a necessary stabilising factor.

TROUBLES

"In Burma, it was Britain which maintained the balance between the rival tribes of the north and south. When self-rule was rushed there, the two factions clashed. It is important that the country is now in a state resembling civil war.

"The situation in Cyprus is even more explosive. In all the solution to turn the island over to the Greeks, the question' of Greco-Turkish minorities is ignored. If Britain abandoned Cyprus, as she is being urged to do, the Turks and Greeks would be at each other's throats in a fortnight, or sooner."

NOBODY WAS CURIOUS

NEW YORK (AP)—A man left $190 on a subway seat Friday and —maybe you won't believe this— it was still there after the train had travelled nearly the length of Manhattan. Max Rosenthal accidentally left behind an envelope containing the funds as he was changing trains. He frantically notified subway officials, who sent word ahead to check the train.

BONUS RETRIEVED

PLAINVIEW, N. Y. (AP)—Mrs. Helen Tomko bought two heads of cabbage at a supermarket Friday and got a big gift bonanza. She had barely reached her car before three store employees came racing after her to retrieve a small package mistakenly dropped in her grocery bag. It contained $6,000 in store receipts.

LEAVES HOME IN STYLE

DETROIT (AP)—A 12-year-old boy who was scolded for a bad report card ran away from home Friday—in his father's Cadillac. Police, checking reports of an erratic driver on the highway, found the boy propped behind the steering wheel on a pillow, his eyes barely above the level of the dashboard.

St. Croix River Study Proposed By Joint Board

OTTAWA (CP). — The International joint commission, whose task is to settle disputes arising over use of waters flowing between Canada and the United States, has concluded its semi-annual meeting with one new reference and several old ones still to be carried out.

The new job, which the commission announced at the end of its week-long meeting here, is a study of the St. Croix river along the New Brunswick-Maine boundary.

A six-man engineering board will meet later this month in Fredericton and Augusta, Me., to plan preliminary strategy for the investigation, aimed at making better use of the river's resources.

Meanwhile the commission found no unity for Canadian and American views on the eventual use of the Columbia river in the West.

WOULD DIVERT RIVERS

Canada currently is studying the economic feasibility of a plan to divert the Kootenay river into the Columbia at one point in British Columbia and the Columbia into the Fraser at another as a means of developing hydro-electric power on the Pacific slope.

Len Jordan, head of the commission's U.S. section, said Canada would result in "very great injury" to U.S. interests downstream in the states of Washington and Oregon.

Gen. A. G. L. McNaughton, head of the Canadian section, said it would not result in injury. There the case rests. The commission statement said studies of the Columbia will continue "to reach an understanding on the problems of mutual concern and benefit."

The commission expressed great satisfaction that vessels plying the Detroit river in the Windsor-Detroit area now pull out their objectionable smoke pots when they are out of the time they spend in the neighborhood—about 50.7 per cent as they did in 1950.

WOMEN PERKING UP

TOKYO (AP) — Red China's women are looking a bit more chic these days, a visitor reports. "I was agreeably surprised," said Shirley Caren, Ceylon's minister of commerce, trade and fisheries. "There was a definite trend . . . to more feminine attire . . . a greater inclination toward use of cosmetics and makeup."

GETS MARRIAGE VIEWS

COLOMBO, Ceylon (AP) — An informed source reports Lord Home, Britain's Commonwealth minister, will discuss next Friday to discuss with Prime Minister Bandaranaike's attitude to the possible marriage of Princess Margaret to Group Capt. Peter Townsend. Lord Home is making a tour of Commonwealth countries.

WANTS RUSSIA TO PAY

LONDON (AP) — Adrian M. Conan Doyle, son of the creator of Sherlock Holmes, says the Russians owe the Doyle family $1,400,000 in unpaid royalties. Doyle said 10,000,000 copies of his father's books have been published in Russia over the last few years, and that it has all been "quite unauthorized." He said Holmes is extremely popular in the U. S. S. R.

Freak Accident Killing One Will Be Probed

LONDON, Ont. (CP) — An inspector from the department of transport will meet with local CNR officials to launch an investigation into the freak accident of a freight engine near Ingersoll Friday.

The accident claimed the life of engineer Edward Pritchard, 62, and injured fireman Leonard Laur and fireman Alex Campbell, 39, all of Sarnia.

Pritchard was killed after jumping to the rails after a side rod connecting two sets of drives wheels broke off, pierced the firebox and released steam into the cab.

Laur was still on the critical list in hospital here, while Campbell was in "good" condition in Ingersoll Hospital.

Campbell told his attending physician that when the steam blew into the cab he felt someone brush past him and leap.

He said that had been his first impulse too, instead he found his door open, grabbed an arm rest and scrambled between the cab and tender.

RETURNED TO CAB

He said he clung there precariously with hands, chest and face scalded, until the steam in the cab began to thin out. Then he climbed in, fell across to the engineer's side and grabbed the brake lever.

The train stopped a few car lengths short of the Ingersoll station.

W. H. Hughes, master mechanic of the London district, will head the investigation into the cause of the accident.

"In all my 40 years of railroading," Mr. Hughes said, "this is the first time I've ever seen an accident of this kind. It certainly was a freak.

"When the broken rod went down it struck the ties and bounced upward, flying backwards and forward as the wheel moved forward," he said.

"It ripped along the boiler and back into the firebox, punching a hole through the heavy steel casing. Steam gushed through the hole, through the firebox and into the cab."

Mr. Hughes said that engine parts, including side rods such as the one that cracked, are removed every three months thoroughly cleaned and tested for cracks.

Wants Reckless Drivers Reported

TORONTO (CP)—Attorney General Roberts said today motorists should report instances of "flagrant disobedience" of traffic laws to his office in a bid to reduce the number of highway accidents.

He said that, although the information could not be used to lay charges, the law breakers could be warned and then watched in future.

Provincial police patrol cars will be concentrated on the most dangerous Ontario highways as another step to cut down the increasing death toll on highways, he said.

FILMS DEVELOPED the Super-Pik way COST NO MORE!
Mercury
SILVER LAKE Snaps
PLASTIC RINGS Bound to be better
NEW LOW PRICE 7c Per Print
BRING YOUR WEEK-END ROLLS TO US FOR FINISHING
LATTIMER'S DRUG STORE
"Elizabeth Arden Beauty Centre"
PHONE WO 8-5549 WE DELIVER

JOHN R. BUSH
BUSH'S AMBULANCE SERVICE
REFRIGERATED — AIR CONDITIONED
OXYGEN AND FIRST AID EQUIPPED
Phone WO 8-5588
OPERATED BY
BELLEVILLE BURIAL COMPANY
FUNERAL HOME
37 CAMPBELL ST.

Chihawks Joy Brief; Rangers Give Notice With 7-4 Victory Over Birds

CHIPS OFF THE SPORTS BLOCK

By GEO. H. CARVER, *Sports Editor*

THE HOLIDAY

So now for the longish week-end. A lot of you guys and gals took off last night. Be careful and see that you come back in one piece Monday night or Tuesday morning. Which reminds me of the item seen on the rear of a fortune's truck which read: "Go ahead and pass me. Remember, the next load may be for you."

So happy hunting, fishing, footballing, hockeying or just plain loafing. Whatever you do, be careful. You can break your leg in the dining room as well as on a highway. It's far better to read your friends notice in the social or sports column than have your friends notice it in the obituary section. You're a long time dead. Don't extend the limit.

Now, Marse Gobbler, put up your dukes. This fight is to a finish.

* * *

MUCH ADO!

He was a grey-thatched Queen's alumnus. There was a silver sheen on his well-thatched noggin' but from bright eyes there reflected the red, gold and blue of his old Alma Mammy.

He stroked a stubbled chin, and a smile crept slowly over his face. We waited. Not for long.

"I know," he said, "the newspapers have been full of squibs, cracks and columnar stuff about this guy, Gus Bracia, the quarterback bunny the cute Gaels pulled out of a last-minute hat."

He flicked a long ash from an expensive looking stogy. The smile broadened. "I'm wondering," he began, "just who will benefit most by the ex-Temple player's appearance with Queen's."

Before we could interrupt he held up a hand. "Just a minute," he said hastily, "I will admit the Gaels have the benefit of a quarterback who stands out as the best in the college union. But," and he hesitated to expand the smile into a wide-faced grin, "Who grabbed the publicity glory—and the big gates that likely will follow it."

"Five gate you ten," he said bravely, without a quiver in his voice, "that Varsity capitalizes to the utmost on the pre-game fuss about Gus. The Blues' Stadium will likely be a-humpin' this afternoon when the much-touted Gus appears with the Gaels."

"And why?" He asked himself the question.

"Because the canny Varsity front office, seconded by McGill and Redmen publicity relations hounds jumped on the Bracia tidbit with all the abandon of a hungry fox on an unsuspecting but fat feathered bidder. It was right down their alley. And they made the most of it."

According to the blurbs coming out of Toronto, London and Montreal, Bracia is a superman who is a Red Grange, Doak Walker, Doc Blanchard and Glen Davis, all wrapped in one quarterback bundle. That may be an exaggeration, but Bracia's performance against McGill gave the Reds the blues, the Blues, a problem, and the Mustangs a touch of the heaves."

"The front office of the Universities of Toronto, Western Ontario and McGill, unwittingly or not, aided and abetted the publicity fuss exploded by public relations men. Staid professors, eh, so genteelly, brought up the question of eligibility. But with tongue in cheek, it appears, because an edition or so later, they were quoted as saying that Queen's authorities were in full knowledge of the eligibility rules and no doubt abided by them."

"Cute, eh," he smiled through a spiral of stogy smoke.

"But the fact remains," he went on, "that the Bracia incident has given intercollegiate football turnstiles a whirl that should turn them dizzy. Frank Tyndal may have made a tenstrike with the acquisition of the Temple star—and may come up with the ultimate champions. To use an Asquithian pun, 'Wait and see!'

"Varsity, McGill and Western acknowledge the out-of-the-blue backfield strength Mr. Tyndal pulled out of the hat. You can bet your final year in college they will go all out to turn back the Tricolor on the gridiron. And probably before record crowds. If they succeed, all well and good. I don't think they will. If they don't they will look back to the best "gate" season in many a year."

He tossed away the moist remains of the stogie. His parting shot was: "And all because a coaching Santa Claus named Tyndal decorated his own tree, and generously tossed an attendance package into the stockings of the rest of the college family."

BASEBALL QUERY

"Midget"— In answer to your query: The moment a long fly ball touches the outfielders' glove, the runner from third can race for the plate. The runner must tag up until the ball is caught, touched or dropped by the fielder. If the case you state is correct, the umpire was definitely wrong in his decision.

Blues Sparkle in First Win With Brilliant Offensives; Leafs Host Detroit Tonight

By THE CANADIAN PRESS

Maybe that Chicago victory over Detroit was a sort of a flash in the pan.

The Black Hawks barely had time to pat themselves on the back for defeating the high-powered Detroit Red Wings 3-2 in a National Hockey League opener Thursday night when up came New York Rangers.

Rangers, with left winger Ron Murphy scoring three goals, overhauled a Chicago lead Friday night and went on to win 7-4.

The victory left Chicago, Montreal Canadiens and Rangers tied for first place. Toronto Maple Leafs lost to the Canadiens in their only start and Boston Bruins open their 70-game schedule tonight.

The Ranger win, before 5,980 fans at Chicago Stadium, was impressive and gave Phil Watson his first NHL victory as a coach. The former Ranger great was appointed coach last summer, succeeding Muzz Patrick, now general manager.

Murphy was riding high in the engagement. He scored his third goal-period goal and added one in each of the second and third frames. Linemate Andy Bathgate picked up a goal and four assists to jump into first place in the league's individual scoring race.

GOT TWO EACH

Forwards Bronco Horvath, Dean Prentice and defenceman Bill Gadsby were the other New York marksmen. George Sullivan and Johnny Wilson each scored twice for Chicago.

Lorne (Gump) Worsley, Ranger goaltender, backed the team, defensively as he kicked out 42 Black Hawk shots. Al Rollins made 26 saves in the Chicago nets.

Horvath's goal at 10:07 of the second period proved the decider as Rangers moved into first place. Sullivan and Wilson gave Hawks a 2-1 lead early in the period but Murphy and Prentice scored Rangers' fourth goal at 19:24 of the middle session.

Bathgate and Gadsby made it 6-2 minutes into the third before Sullivan and Wilson scored Hawks' final goals. Murphy closed out the scoring at 17:43.

The league heads into its first weekend of activity tonight. Boston is in Montreal and Detroit opens Toronto's home season.

Sunday night it's Montreal at Boston, Leafs at Chicago and Rangers at Detroit.

'Lawless' Favored In Rich Futurity Stakes

NEW YORK (AP)—Lawless may bring Virginia its first Belmont Futurity since 1894 today if he can overcome an unfavorable No. 1 inside-post position.

Fourteen colts and a speedy filly were entered in the rich classic for two year olds that could produce a big horse for the 1956 Kentucky Derby.

Probable favorite at 5 to 2 in the 6½ furlong dash is the C. V. Whitney entry of Career Boy and Head Man, two of the 10 stakes winners in the classy field.

Then, there are such highly regarded juveniles as Mrs. Amos Bigelow's Nail, the Maine Chance Farm's Busher Fantasy, Elmendorf Farm's Prince John and the lone filly Doubledodgdare from the Claiborne Farm.

Lawless is a brown son of By Jimminy-Little Rebel, from the Brookmeade stable of Mrs. Isabel Dodge Sloane, Upperville, Va. Horsemen were giving him special attention because heavy rains have left the track sloppy, conditions the Brookmeade colt favors.

If all 15 start, this 6th Futurity will be the second richest with a gross purse of $135,125, the winner netting $100,425.

Frank Boucher Heads New Regina Regals

By DON HANRIGHT
Canadian Press Staff Writer

REGINA (CP) — At the helm of Regina Regals, 55 - year - old Frank Boucher finds himself in a professional hockey post that has not been used for 30 years.

Part of his job as manager-coach will be selling this city of 80,000 the high-class senior hockey it last enjoyed in 1925. But with 10 veterans in the New York Ranger fold, he says he can count his troubles —all small—on one hand.

Regals, new entry in the Western Hockey League, were pieced together by Boucher and owner Jim Piggot of Saskatoon. A half-dozen veterans form the core. The rest Boucher ranks as amateurs.

"I made out better than I expected in getting players, considering we have no major league ties," he says. "We'll do all right. In fact, I'm sure we'll make a darn good showing."

SALES POOR

Meanwhile, Regina's ticket agencies report season-tickets sales "going very poorly." So far, they've sold only 20. But Boucher is confident sales will pick up after the football season.

In addition, Regina fans have a well-established penchant for junior hockey. Regina Pats, who boast one of the few all-homebrew lineups in the Western Junior Hockey League, will be back rocking the good support they've had in the past.

Canadian Yacht Wins First

RYE, N.Y. (CP) — Bunting Crocker finished first in his yacht Flare to give the Royal Canadian Yacht Club of Toronto a 1-0 lead in a best-of-three international sailing series against the American Yacht Club of Rye.

The Canadians, sailing in 210-class boats instead of their usual dragon class, also took fourth, fifth, sixth and seventh place in the seven-race windward-leeward-windward race on Long Island sound.

Two more races will be sailed today and if necessary the final two of the series will take place Sunday.

League Leaders

By THE CANADIAN PRESS

Standing: Montreal, New York won one, lost none, and Chicago, won one, lost one; 2 points each. Points: Bathgate, New York, 5. Goals: Murphy, New York, 3. Assists: Bathgate, New York, 4. Shutouts: Plante, Montreal, 1. Penalties: Evans, New York, 6.

Argos Change Ford For New Model

TORONTO (CP) — Henry Ford, backfield star this week by Cleveland Browns, was signed Friday night by Toronto Argonauts of the Big Four Football Union.

Argo coach Bill Swiacki described Ford as "probably the best all-round backfielder you've ever seen around here."

To make way for Ford, a 190-pounder, and tackle Cas Wituski, who joined the Seamen last week, Argos have asked waivers on import halves Howard Graves and Jim Shirley, and Jack Harper of Toronto.

"I honestly don't know how they (Cleveland) could cut him," Swiacki said. "I saw him against Green Bay Packers in an exhibition game and he was great. He's an excellent runner and excellent on short passes. He's good on pass defence and every punt. He was returning all the punts and kickoffs for Cleveland."

Squall Squelches Football Game

ST. CATHARINES (CP) — Rain and driving winds broke up a football game—for the first time in the history of St. Catharines Collegiate here Friday.

Referee Lou Hyde called the game off in the middle of the second half when it became impossible to see 25 feet in the driving rain.

Sports Calendar

SOFTBALL

Today—OASA Int. "AA" Finals: Toronto Canada Packers vs Belleville Bobcats, CNRAA Park at 2.00 p.m. (Third game immediately after if necessary.)

Today — OASA Industrial Finals: Point Anne vs Waterloo Seagrams at Toronto.

Today — OASA Pee Wee Finals —Belleville Booth TV's at Toronto Willowdale, at 2.00 p.m. Today — Juvenile "C": Wingham at Madoc.

Monday — OASA Pee Wee— Toronto Willowdale vs Belleville Booth TV's at CNRAA Park at 2.00 p.m. (Also third game if necessary.)

BASEBALL

Today—OBA Midget "C" Finals: Wellington at Caledonia.

HOCKEY

October 22nd— OHA Senior "B" All-Stars vs Kingston Goodyears at Kingston Community Centre.

October 26—OHA Senior "B" Opener—Whitby at Belleville TPT's, Memorial Arena, 9 p.m.

RUGBY

Wednesday— COSSA senior: Albert College at Picton.

Wednesday — COSSA junior: St. Michael's at Brighton; Trenton Quinte Secondary School; OSD at BCIVS.

"Just a Kid" Riders Give Cold Shoulder To Verbal Blast of Ex-Coach

Canadian Press Staff Writer

OTTAWA (CP)—Executives of Ottawa Rough Riders have given the cold shoulder to a verbal blast by John Idzik, released last Monday as backfield coach of the Big Four Football Union club.

Idzik said in an interview Friday night that the club, in effect, fired the head coach when it released him after Riders were humiliated 40-0 before their home fans by Hamilton Tiger-Cats last Saturday.

Generally, when a football club loses by a 40-0 score they fire the head coach," Idzik said. "Well, in my case they did fire the head coach."

He added that, in his opinion, Chan Caldwell was head coach in name only.

CALDWELL TALKS BACK

Although club president Dave Gill and general manager J. P. (Jim) McCaffrey declined comment on Idzik's outspoken remarks, Caldwell was not so silent.

"The statements he (Idzik) made show more plainly than anything I can say why he was dismissed," the freshman head coach said.

Idzik, released with more than a year to go on his two-year contract, said he was brought to Ottawa from Tennessee by Caldwell to set up the club's split-T formation and offence and defence systems.

"Then Caldwell decided to make changes and they they backfired. I was made the goat," said the 29-year-old former Maryland quarterback, last year coach of the "B" team at Tennessee where Caldwell was an end coach.

Caldwell, 35, saw it this way: "Instead of trying to help deliver an effective offence for the team, the job for which he was hired, Idzik was constantly engaged in promoting his exaggerated ideas of his own greatness.

"He is a kid with only one year's coaching experience. We will just have to overlook him.

DETAILED REPORT

"Action speaks louder than words. After the season, I'll be glad to give a detailed list of his intolerable actions, but right now I am too busy trying to win some football games, which is tough enough as it is."

Last Monday, Gill said Idzik and Caldwell had not been getting along and that it was in the best interests of the club to dispense with Idzik's services.

McCaffrey said then that two weeks previous the club's co-captains, import guards Pete Ladzo and Dick Barwegan, asked him and the club directors to patch the difficulties on the coaching staff.

He said the two players said they represented the 32 players but did not take sides. They only wanted the difficulties ironed out.

"If people think I'm being sour grapes," Idzik said, "let them watch the rest of the schedule for the repercussions.

"Fans who watched the practices know who ran the drills while Caldwell talked to the directors of the club."

Wolves Defeat Dutchies 5-1

SUDBURY (CP) — Sudbury Wolves, guided by new coach John (Peanuts) O'Flaherty, defeated the Kitchener-Waterloo Dutchmen 5-1 in an exhibition hockey game before 3,874 fans here Friday night.

The Allan Cup champions led 1-0 after one period on a goal by Pete Kowalchuk but a 10-hour bus ride told on them after that. The bus ran into a traffic snarl on a piece of washed out road near North Bay and the Dutchmen arrived an hour late for the game. The Wolves repelled with four goals in the second period and another in the third.

Frank O'Grady got two while Nick Tomiuk, Art Rose and Armand Lemieux had one each.

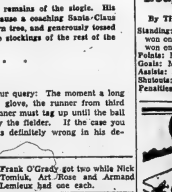

"I believe Mabel would be an excellent bowler if only she could throw the ball a little faster!"

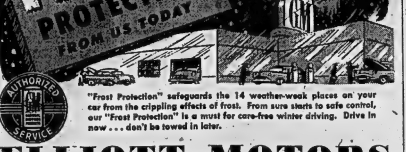

NOW AVAILABLE . . .
TURKEY FOR: home use, fowl suppers, banquets, hotel and restaurant trade.
STIRK TURKEY FARM
Roslin
WE DELIVER FREE OF CHARGE TO BELLEVILLE
WE SELL WHOLESALE AND RETAIL
Phone 331-R-2 Tweed

DANCE TAPS
DIAL WO 2-2854
BRAM HUMPHREYS
ARCH SUPPORT AND SHOE REPAIR CENTRE
19 Campbell St.
Dial WO 2-2854 for Appointment

Re-cover your AWNING FRAMES NOW with Bright New CANVAS

Let us re-cover your awning frames when you have them taken down this fall. Next spring you'll have colorful new canvas awnings paid for and ready to install on the first hot day. Our prices are low . . . our stocks complete. Call us for take-down, storage, repair, or re-covery of your canvas awnings.

A Turner representative will be in your neighborhood soon.
Why not find out about awnings.
About the NEW, COOL look they give your home, about the modest cost.

Turners have just what you want.

Canvas - Metal - Fiberglas

Our awnings are taller made and we are equipped through experience to serve you better — and for less.
Many people in the hot months just past have talked and thought about awnings.
Our reduced Winter Rates for Spring delivery are now in effect.
May we have our field man advise you — no charge or obligation.

J. J. TURNER COMPANY
- LIMITED -
PETERBOROUGH, ONT. PHONE RI 3-3551

A Guy Can Dream

Double Win for Argos, Riders Will Create Four-Team Tie

BY THE CANADIAN PRESS

Eastern Canada's biggest football weekend comes up today with seven games on tap and Toronto Argonauts and Ottawa Rough Riders facing two encounters that could be like key to their playoff hopes.

These two teams, tied for third place with only two wins in nine starts, are on the spot in the Big Four as the league heads into the last half of the schedule. A double loss for either club could spoil the road to the third and last playoff spot a long uphill struggle.

Over in the Senior Intercollegiate League the crucial stage hasn't been reached yet but Golden Gaels and the University of Toronto Blues will be battling for first place today. The three-team Ontario Rugby Football Union has developed into a two-club race between Sarnia Imperials and Kitchener-Waterloo Dutchmen.

There'll be action today and Thanksgiving Day in the Big Four with none-another-for doubleheaders. In the college loop there'll be two games today and in the ORFU the only game this weekend will be played Thanksgiving Day.

Here are the games:

Big Four: Today—Toronto at Hamilton; Montreal at Ottawa. Monday — Hamilton at Toronto; Ottawa at Montreal.

Intercollegiate: Today — Queen's at Toronto; Western at McGill.

ORFU: Monday—Toronto Beach at Sarnia.

Hamilton Tiger-Cats and Montreal Alouettes, tied for the Big Four lead with four wins and two losses each, seem under the pressure that the Argos and Rough Riders face. The Ti-Cats and Tiger-Cats have a four-point lead over the other two teams.

A double loss for both Argos and Rough Riders this weekend would definitely establish the league with two divisions with Montreal and Hamilton battling it out for first place and Ottawa and Toronto struggling for the final playoff spot in the remaining five games.

The winner of the game between Queen's and the University of Toronto Blues will take over undisputed possession of the top rung in the Intercollegiate loop.

Toronto Beaches, playing their traditional Thanksgiving Day game against Sarnia, will be seeking their first win in eight games. The Imps are in second place in the ORFU six points behind the league-leading Dutchmen.

Sport in Brief

CANADIAN DRIVER DIES

PINEHURST, N.C. (CP) — Vic Fleming, a Canadian and one of the world's best golf drivers, died here Thursday.

Fleming, born in Dundas, was 60. He won most of the sport's major races. His greatest feat was piloting Billy Burke to a winning pacing record of 1:55 for a mile at Lexington, Ky.

The record stood alone until this year when Adios Harry equalled it at Vernon, B.C.

Fleming retired as a driver in 1946, a few months after breaking his jaw and suffering other injuries in a spill at Delaware, Ohio. Since then he had been training trotters and pacers.

He lived in Syracuse, N.Y., after leaving Dundas and then Goshen, N.Y., while driving on the grand circuit.

The funeral service will be held Monday at Milton Funeral Home, Dundas.

LEAFS SIGN CATCHER

TORONTO (CP)—Toronto Maple Leafs of the International-Basketball League Friday night announced the purchase of catcher Sam Hairston from Colorado Springs, Colo., of the Western International Association.

General manager Rudie Schaffer said it is the first move toward building the 1956 club. Leafs finished in second place this year, one-half game behind Montreal Royals. Rochester Red Wings knocked Leafs out of the league finals in four straight games.

Hairston, 30, batted .350 in 1955 and drove in 81 runs in 142 games.

Schaffer also said that pitcher Pete Poce has been sold to Colorado Springs, where he was transferred by Toronto prior to the start of the 1955 season.

WON'T HIRE GOLF PRO

TORONTO (CP) — Metropolitan Toronto's new public golf course, scheduled to open next July 1, will have no professional on its staff, the Metropolitan Toronto parks committee decided Friday.

After the committee visited four courses in the Toronto area, parks commissioner T.W. Thompson said: "A pro gets his profit from himself. He is given a shop for nothing and takes the profit for himself."

He said many pros refuse to work for municipal courses in any event because it takes them away from tournament play.

The committee also decided that, during the first year at least, the new course will have no membership list, no reserved starting times, and no sales of alcoholic beverages. The rate of fees still is to be set but they will be on a pay-as-you-play basis.

Bowling

CORBIN LOCK MIXED

Push Plates 4 points; Catches 0; Cylinders 4; Pad Locks 0; Fastenings 4; Total 8.

High 3-Strings—Don Finnegan 256, Jim Wadsworth 654; Ron Wells 1178, Mary Eby 645.

High 500: J. Graham 634.

High singles—D. Finnegan 281; V. Sunderland 244; J. Wadsworth 232; E. Allen 230; R. Waite 306; J. Graham 242.

THURSDAY LADIES' LEAGUE

Tall End Crew (3) 2252, Four Jays (3) 2450; Executives (1) 2717, Jets (0) 2261; Hustlers (7) 2673, Blowers (0) 2458; Sunbeams (3) 2670; Dodgers (0) 2561; Throttle Throwers (0) 2281, Beavers (3) 2681; Daredevils (0) 2620, Hardworkers (0) 2479; Skippers (3) 2442, Go-Getters (4) 2387.

High singles—C. Warren 278; E. Hackett 268; D. Bannon 247; J. Kaiser 239; F. Brown 238; A. Westfall 236.

High triples—C. Warren 699; E. Hackett 694.

ODD FELLOWS MIXED LEAGUE

C.P. and T. (2) 2423, Encampment (5) 2633; Odd Fellows (4) (7) 2124; Down Pins (7) 2110, Pinheads (0) 1696.

Men's high single—Ralph 212, L. Johnson; high triple, L. Johnson 563.

Ladies' high single: 214, B. Johnson; high triple B. Johnson 546.

STEPHEN-ADAMSON LEAGUE

Flip Flaps 2, Rough Riders 5; Hap Hazzards 2, Crows 5; Wildcats 3, Sawyers 3.

Ladies' high single— Ruth Burshaw 254; men's high single, W. Lathange 278, Ted Burshaw 278; three-string, Ruth Burshaw 580; men's high three string, W. Lathange 694.

BELL TELEPHONE CO LEAGUE

Local CO. (7) 2705, Toll Dept. (5) 2891; Traffic (2) 2124, Test Centre (1) 2257; Installers and Repairman (5) 2859, Commercial (3) 2359.

High men, Charles Lister Harry Brown, tie 249; high ladies, Joan Flindall 213.

LEGION MIXED LEAGUE

Pin Heads 5, 2505, Happy Gang 2, 2237; Dukes 4, 2401, Rockets 3, 2438; Gunners 3, 2371, The Aces 7, 2350.

Men's high single: Barbara Potts 250, 235; Gwen Hughes 225.

Men's high 3-string: Barbara Potts 659.

Men's high single: George Rollfeson 248.

Men's high 3-string: George Rollfeson 618.

Sam Snead's Golf School

TAKE MORE TIME ON THE TURN FOR VICIOUS DRIVES

Pictured is an iron shot. Notice that in this iron shot the club has been swung short of horizontal at the top of the backswing. That's correct with iron. Particularly with the No. 3, 4 and the more sharply lofted irons. Because your stance with irons brings your hands closer together and your right foot nearer to the direction line than your left, your stance is more open. And so the position of your body naturally limits the length of your backswing. Reaching a horizontal position at the top of the backswing can only be done with the longer-shafted, straight-faced clubs and the near-square stance you use with long clubs. And remember that the shorter the shaft, the more perpendicular it should be. With the shorter shafted clubs, the more open is the stance, the closer the heels are together, the closer the right foot is to the direction line, the more you bend over. Therefore, the more perpendicular is the swing. Learn to golf the right way. You'll score better—get more thrill.

(Copyright 1955, John F. Dille Co.)

HOUSE SPEAKER TO VISIT

TORONTO (CP) — Joseph W. Martin Jr., speaker of the United States House of Representatives, will address a special meeting of a Toronto service club Oct. 14. He is on a three-day visit here, including an informal visit to the Ontario legislature.

HABS, BLACK HAWKS OPEN NHL SEASON WITH WINS

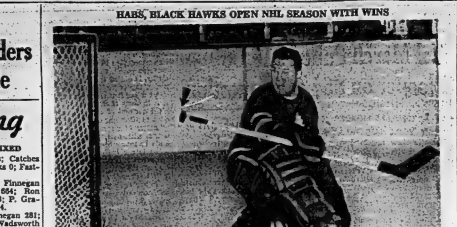

Lum looks glum as the shot fired by Canadiens' Bert Olmestad whizzes by the Maple Leaf netminder in the NHL contest at Montreal. Lumley's opposite number, Jacques Plante, posted a shutout as Canadiens blanked Leafs 3-0. But it was a costly win for the Habs, who lost Boom Boom Geoffrion for at least two weeks when the slanky forward suffered two chest and side muscles and a wrenched back after being checked on the boards.

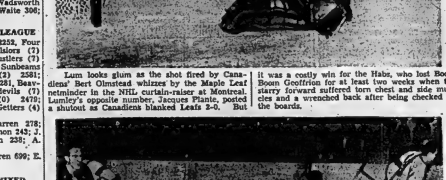

Hec Lalonde, 17, of Chicago Black Hawks collides with Detroit rearguard Gord Hollingworth, 18, but the latter manages to slide the puck out of danger to a teammate (left background). No. 19, at right, is Red Wings' Jerry Toppazzini. The revamped Black Hawks, being seven new players, handed the new-look Red Wings a 3-2 defeat. Detroit's first loss on home ice in four consecutive games. (Central Press Canadian Photos.)

Goodyears May Disband Officers Issue Ultimatum

Kingston Goodyears may not operate this year.

A story in yesterday's Kingston Whig Standard states that the executive of the Frontenac Hockey Club, Goodyear sponsors, have given the club 48 hours to accept the financial terms offered. The alternative was that the FHC would suspend operation of a "B" entry for the 1955 - 56 season.

The sudden move, the story states, came about when player representatives reported that at a meeting, team members had decided not to accept the pay scale offered. They wanted to be paid on a salary basis similar to that of last year or they would not play.

The player delegates stated that the team believed that if the FHC did not sponsor a team, then some other group in the city would.

Using anticipated gate receipts the executive offered to advance each player $10 per game and any profits to go into a pool to be split by the players at the end of the season.

"If some other outfit" a director is quoted as saying "decides to operate the team it will decide not to, it won't run the club on our money nor with our equipment".

Prior to the passing of the ultimatum motion, a director stated the FHC had two alternatives. It could suspend operations and concentrate on junior hockey or it could fulfill its obligations and draw up individual contracts, and if the players did not sign them, the club could report it to the OHA and the team would be suspended.

It was noted that only one player had been signed this year, George Samsenko, who will be paid a fixed salary.

The Goodyears have until tonight to answer the Frontenac Hockey Club's ultimatum.

Varsity Wins Golf Title

TORONTO (CP)—University of Toronto won the 1955 intercollegiate golf championship Friday, defeating five other teams with a 328 score.

The University of Western Ontario was second with 343 and Waterloo College third with 356. Assumption College of Windsor and McMaster were tied for fourth with 362 and Ryerson finished fifth. Toronto was fifth with 388.

Panthers Wallop Oakville 25-0

OAKVILLE (CP) — Hamilton Panthers walloped Oakville Black Knights 25-0 in an Ontario Rugby Football Union intermediate game Friday night.

The win kept Hamilton in second place one point behind Peterborough Orfuns.

Panthers scored a touchdown in each quarter. Dutch Holland, Gar Webb, Jim Hainsworth and Hal Schatz scored the touchdowns with Glen Dawson converting two of them. Bill Brady and Schatz kicked singles.

ADVISES VACCINATION

TORONTO (CP)—Lands Minister Mapledoram of Ontario Friday urged deer hunters to have their dogs vaccinated for rabies before taking them into the bush because cases of the disease have been discovered as far south as Parry Sound in foxes.

Ramsey Back On Tiger List

TORONTO (CP) — Hamilton Tiger-Cats of the Big Four Football Union said Friday they have placed end Ray Ramsey, put on waivers two weeks ago, back on the active list.

However, he will not play in the two weekend games against Toronto Argonauts, Ticat officials said.

The club said it has received permission from the Big Four officials to place Ramsey on the active list. Coach Clair Bee signed Ramsey as a scout when he wasn't picked up at the waiver price.

A league rule forbids a team to re-sign a player after he has been placed on waivers. Ticat president Jake Gaudaur said Orlawa Rough Riders and Montreal voted in favor of Hamilton's request to use Ramsey. Toronto Argonauts cast the only dissenting vote, he said.

Fights Last Night

BY THE ASSOCIATED PRESS

Detroit — Tommy (Hurricane) Jackson, 194½, Port Arthur, outpointed Rex Layne, 202, Lewiston, Utah, 6.

Philadelphia — Garnett (Sugar) Hart, 145, Philadelphia, outpointed Tiger Rankin, 147, Philadelphia, 7.

SKIN ITCH

To quickly clear your skin of rash-causing, external blemishes, Cuticura Soap, Ointment, Lotion, Cream and Powder. Ideal for baby and all the family. Cuticura Soap is medicated, antiseptic, beautifying. Cuticura Ointment relieves most irritations fast. Try Cuticura today. Get Cuticura Soap today.

Blues Blank Queen's Comets

KINGSTON (CP)—University of Toronto intermediates ran roughshod over Queen's Comets here Friday and scored a 35-0 win in their first intercollegiate football game of the season.

The Varsity crew showed no mercy as they picked up 25 first downs to Queen's 10. The Blues completed 16 of 25 passes thrown by Stew Winter.

Varsity's running attack led by Bob Gee, Don Tatlie, George Joyce, Tim Reid and Greg Muller was too much for the weak Queen's line.

Layne Blasted By 'Hurricane'

DETROIT (AP) — Tireless Tommy Jackson, the New York hurricane, took Rex Layne's pile-driver rights for four rounds Friday night. Then he opened up and stopped the flabby Utah heavyweight on a badly cut right eye in the sixth round of their scheduled 10-round bout at Olympia Stadium.

Layne weighed 202, Jackson 194½.

With blood gushing from a cut over Layne's right eye, referee Lou Handler called a halt to the televised bout after 25 seconds of the round.

Outclassed through the first four rounds, Jackson fired away with both hands in the fifth.

The Big Seven

BY THE CANADIAN PRESS

Andy Bathgate of New York, who picked up only 40 points in 70 games last year, collected five in the first contest of the season Friday night to hop into the National Hockey League scoring leadership.

Bathgate, a 23-year-old Winnipeg player, scored one goal and picked up four assists as the Rangers downed the Black Hawks 7-4 at Chicago.

Ron Murphy of New York and George Sullivan of Chicago are tied for second place, one point back. Murphy got three goals and Sullivan two assists. Bert Sullivan was two goals and two assists for Chicago.

Johnny Wilson and Metro Prystai of Chicago and Dave Creighton of New York are tied for fourth place with three points apiece. Six players follow with two points.

Jacques Plante of Montreal has the season's only shutout to date, a 3-0 victory over Toronto. Jack Evans of New York has run up the highest penalty total—six minutes.

The Leaders

	G	A	Pts.
Bathgate, New York	1	4	5
Murphy, New York	2	2	4
Sullivan, Chicago	2	2	4
J. Wilson, Chicago	1	3	4
Prystai, Chicago	1	2	3
Creighton, New York	1	2	3

(Six players tied for seventh place with two points each.)

U.S. Football

Notre Dame 14 Miami (Fla.) 0
Southern Methodist 13 Missouri 7
Houston 7 Detroit 0

RADIO AND TV Set On The Blink? We'll Be There For Quick Repair.

SERVICE

ALL MAKES — ALL MODELS
Your call for radio or TV service gets fast attention. Guaranteed work by factory-trained experts.

TV ANTENNA INSTALLATION AND MOVING A SPECIALTY

CIRCLE TV SERVICE
(Belleville) LTD.
Dial WO 8-6791 268 Coleman St.

Picton Seniors Trim BCI Jrs.

By BOB VAUGHAN

Picton Seniors defeated BCI Juniors 22 to 11 in an exhibition tilt at the Picton Fair Grounds on Friday afternoon.

Captain Ken Vogelsang was a standout for BCI in the losing cause, scoring two brilliant touchdowns.

The first half saw Picton march to the Belleville 30-yard line, where Herrington kicked a rouge into the end zone.

The juniors fought back gamely as Vogelsang raced 85 yards from their first scrimmage for a touchdown.

The second half opened with Belleville commanding a 5 to 1 lead, which they relinquished as Wayne Lindsay carried the ball to the one yard line and Kitchen plunged over for a touchdown.

Minutes later Cole made a touchdown, which Herrington converted. Vogelsang fought back as he took the kickoff and ran 90 yards for a touchdown. Then quarterback Dick Hurst made a pile 30-yard run, followed by junior kicker Doug Rollins for a rouge, to make it Picton 12, BCI 11.

Picton captured the game with two touchdowns in the final minutes of the game by Wayne Lindsay and Kerr.

Officials: Referee, Bruce Bedell; umpire, Bill Gault; head linesman, Armstrong.

The line-ups:

BCI Jr's Juniors — Houston, D. Rollins, Camp, Wagar, Kellar, G. Rollins, Cole, Claxton, Lawson, Langlois, Vogelsang, Hanthorn. Alternates: Whitfield, Pollard, Rowbotham, Burns, Stevens, Moravick, Kvarda, Holgate, Mitchell, Howard, Mackie, Adair, Robbard, Skelly, Chumbley, Alexander.

Equipment manager: Doug Asselstine. Coach: Fred Bradley.

Picton Juniors — Claxton, Bailey, Taylor, Cole, Terwilliger, Kitchen, Hurst, Lindsay, Kerr, Kinnon, Pitt, Morgan, Greenwood, Sykes, Reddick, Williams, Kellar, Crawford, Hutchinson, Asselstine, Henderson, Huff, Dulmage, Lindsay.

Equipment manager: Doug Asselstine. Coach: Fred Bradley, Picton Juniors — Claxton, Bailey, Taylor, Cole, Terwilliger, Greenwood, Kitchen, Hurst, Lindsay, Kerr, Kinnon, Pitt, Morgan, Greenwood, Sykes, Reddick, Williams, Kellar, Crawford, Hutchinson, Asselstine, Henderson, Huff, Dulmage, Lindsay.

We know that Florida bass feed during all 12 months of the year. There is no need for them to build poundage during the fall months. Their food is always available and they can eat when they choose, yet they follow right with the same feeding pattern as that of their northern cousins.

Here in Pennsylvania, and in all the more temperate states, bass fishing takes a downward trend as the fall months approach. Then the water becomes cooler and nature tells them that they should "coast" for the long winter months when little or no feeding is done.

During the summer months, my son and I use little or no live bait. What bass we take seem to be quite content with artificial lures. During July and August the fly rod and bass bug or bass flies will hold their own more than adequately with the live-bait fishermen.

But when fall rolls around, then live bait takes over. The bass want meat, lots of fresh meat, and live-bait fishing comes into its own.

This brings to mind another pet-peeve of mine, the large-mouth and small-mouth. In the summer our best bets are bream, bass hedgeminnies, and little shiners. In the fall, however, the water is cool. The schools break up and the bass are cruising about, evidently in search of food. Thus, the more water you cover the better.

While I have never been what might be called an advocate of spinning, either in fresh or salt water, there is no doubt about it that spinning is an excellent way to fish live bait. A light monofilament line enables the angler to get that bait right down into deep water without the necessity of using heavy sinkers.

And don't forget that the Solunar Tables are every bit as useful in fall as they are any other time. Even though the bass do feed more actively during the fall, the same daily cycle of feeding periods and rest periods still is in operation. Fishing periods are better during Solunar Periods than it is at other times, and especially so for the larger fish.

So make it a habit to keep track of the daily Solunar Periods. You will find those times published for your convenience in this newspaper. By so doing, you eliminate the risk of missing what very well can be the best fishing of the day.

Solunar Notes

Bass Fishing in the Fall

BY JOHN ALDEN KNIGHT

(Noted Sportsman Author and Creator of Solunar Tables.)

Bass, as every bass fisherman knows, are temperamental, uncertain creatures. They go about their own ideas which, more often than not, do not coincide with the ideas of those who fish for them.

However, down through the years we have learned certain things about bass which, in general, seem to hold good each season. One of these items of information is the tendency of all bass to lay on an extra layer of fat as winter months approach. And this, strangely enough, seems to hold good regardless of latitude.

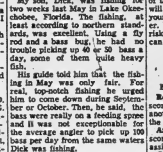

My son, Dick, was fishing for two weeks last May in Lake Okeechobee, Florida. The fishing, at least according to northern standards, was excellent. Bass on the end and a bass bug, he had no trouble picking up 40 or 50 bass a day and keep the three largest fish.

His guide told him that the fishing in May was only fair. For real, top-notch fishing he urged him to come down during September or October. Then, he said, the bass were only a feeding spree on. Langlois, Vogelsang, Hanthorn. Alternates: Whitfield, Pollard, Rowbotham, Burns, Stevens, Moravick, Kvarda, Holgate, Mitchell, Howard, Mackie, Adair, Robbard, Skelly, Chumbley, Alexander.

Equipment manager: Doug Asselstine. Coach: Fred Bradley.

Picton Juniors — Claxton, Bailey, Taylor, Cole, Terwilliger, Greenwood, Kitchen, Hurst, Lindsay, Kerr, Kinnon, Pitt, Morgan, Greenwood, Sykes, Reddick, Williams, Kellar, Crawford, Hutchinson, Asselstine, Henderson, Huff, Dulmage, Lindsay.

His guide told him that the fishing in May was only fair. For real, top-notch fishing he urged him to come down during September or October. Then, he said, the bass were only a feeding spree on. Langlois, Vogelsang, Hanthorn. Alternates: Whitfield, Pollard, Rowbotham, Burns, Stevens, Moravick, Kvarda, Holgate, Mitchell, Howard, Mackie, Adair, Robbard, Skelly, Chumbley, Alexander.

Equipment manager: Doug Asselstine. Coach: Fred Bradley.

Picton Juniors — Claxton, Bailey, Taylor, Cole, Terwilliger, Greenwood, Kitchen, Hurst, Lindsay, Kerr, Kinnon, Pitt, Morgan, Greenwood, Sykes, Reddick, Williams, Kellar, Crawford, Hutchinson, Asselstine, Henderson, Huff, Dulmage, Lindsay.

Yesterday's Stars

BY THE CANADIAN PRESS

Ron Murphy, New York, who scored three goals and assisted on another as the Rangers defeated the Black Hawks 7-4 at Chicago.

Andy Bathgate, New York, who scored a goal and picked up four assists in the same game.

George Sullivan, Chicago, who scored two goals and assisted on another in a losing cause.

Hockey Standings

BY THE CANADIAN PRESS

	W	L	T	Pts.
New York	1	0	0	7	4
Montreal	1	0	0	3	0
Chicago	0	1	0	4	7
Boston	0	0	0	0	0
Detroit	0	1	0	0	3
Toronto	0	1	0	2	3

WINS FIRST RACE

ASCOT, England (AP) — In Dispatches, a fiery two-year-old son of Citation won his first race Friday, the Duke of Edinburgh Stakes over six furlongs at Ascot course.

In Dispatches, owned by Robert Ackerey of King Ranch, Texas, and trained by Capt. Cecil Boyd-Rochfort of Newmarket, England, carried 119 pounds. He was favorite at 5 to 4. The Tuscar, under 119, was second and Prince Imprimis, Bulrush, under top weight of 134, was third by a short head. Six started.

SENTENCED FOR THEFT

BRANTFORD (CP)—For stealing a tray of diamond rings valued at $2,000 altogether from a jewelry store here, Doris Maly of Toronto was sentenced Friday to 1½ years in penitentiary. She pleaded guilty. Her counsel said she is a drug addict and was stealing to raise money to buy narcotics.

A service to be proud of

Go Navy

... a straight course to a rewarding life of service at sea!

SEE THE SPECIAL NAVAL RECRUITING OFFICER HERE IN BELLEVILLE OCTOBER 11, 12, 13 AT THE ARMOURIES

GO PLACES! GO NAVY!

CJBQ VOICE OF THE BAY OF QUINTE

(CJBQ — 1230 Kc)

SATURDAY

8:00—News & Weather
8:05—Curtain Time
8:15—News & Weather
8:30—Curtain Time
8:45—News & Weather
9:00—Curtain Time
9:30—Houston Home
9:45—Sports at Six
10:15—Interlude
10:30—Farmer's Camera Club
10:45—Melody Sports
11:00—Sports Parade
11:30—Melody Hour
12:00—Wordsworth Hour
12:30—Melody Hour
1:00—Country Smiles
1:30—Melody Hour
2:00—News & Weather
2:30—Melody Hour
3:00—Serenade
3:15—Melody Hour
3:30—Piano Keys Re-port
3:45—Melody Hour
4:00—Sunday Serenade
4:30—Sunday Serenade
5:00—Salvation Army Re-port
5:15—Sunday Serenade
5:30—Sunday Serenade
6:00—Calvary Temple
6:30—Sunset Serenade
7:00—Lynn Murray Show
8:00—Bing McGee & Co.
8:15—One Man's Family
8:30—Bandstand Re-vue
9:00—News
9:15—Dancing Party
10:00—News & Weather
10:15—Dancing Party
11:00—Sign Off

SUNDAY

8:30—Gay Ch. News
8:45—Sunday Serenade
9:00—Back to the Bible
9:30—The Happy Gang
10:00—Wings of Song
10:30—Wings of Good News
10:45—Sunday Heart
11:00—News & Weather
11:15—Rural Roadshow
11:30—Church Service
12:00—Church Service
12:30—Walk That Crab-wire
12:45—News & Weather
1:00—Eddy Arnold
1:30—Super Music
2:00—News & Weather
2:30—In the Spotlight
2:45—Sunday Serenade
3:00—Sunday Serenade
3:30—Houston Home
4:00—Sunday Party
4:30—Dancing Party
5:00—News & Weather
5:15—Dancing Party
6:00—News & Weather
6:10—Wright Star
6:30—Sunset Serenade
7:00—Family Theatre
7:30—Music from the Highlands
8:00—Sunday Serenade
8:30—Sunday Serenade
9:00—News & Weather
9:15—Mesachrino Music
9:30—Sunday Serenade
10:00—Sunday Serenade
10:30—Hour of Decision
11:00—Meditation
11:30—News & Weather
11:50—The Quota

MONDAY

6:13—O Canada and Sign On
6:15—Reflections for the Day
7:00—With the Sun
7:30—Early Weather Report
7:40—Top Tunes, Fam-ous
7:45—Up With the Sun
8:00—Morning Devo-tions
8:30—Conversation Piece
8:45—News & Weather
8:50—Conversation Piece
9:00—Tennessee Ernie Ford
9:15—Melody Hour
9:30—Melody Hour
10:00—News & Weather
10:15—Melody Hour
10:30—Melody Hour
10:45—Melachrino Music
11:00—News
11:05—Music Till Mid-night
11:30—London Concert Hall
12:00—Music From Ty
12:30—Music Till Mid-night
1:00—News & Weather
1:05—Favorite Music
1:15—Melody Music
1:30—Kiddies Matinee
2:00—News & Weather
2:05—Melody Music
2:30—Melody Music
3:00—Melody Music
3:30—News & Weather
3:35—In the Spotlight
3:45—Melody Music
4:45—Quinte Legends

TUESDAY

10:28—Music Till Mid-night
10:30—News & Weather
10:33—Music Till Mid-night
10:45—Melachrino Music
11:00—News
11:05—Music Till Mid-night
11:30—London Concert Hall
12:00—Music From Ty
12:30—Music Till Mid-night
1:00—News & Weather
1:05—Favorite Music
1:15—Melody Music
1:30—Kiddies Matinee
2:00—News & Weather
2:05—Melody Music
2:30—Melody Music
3:00—Melody Music
3:30—News & Weather
3:35—In the Spotlight
3:45—Melody Music
4:45—Quinte Legends

WHAM TV SCHEDULE CHANNEL 5

SATURDAY

1:30—Press Box Review
1:45—Villanova-Boston
4:30—Big Pix
4:35—Sports
5:30—Bob Cummings
6:00—Ray Rogers
6:30—Film
7:00—What Do Ya Know
7:30—The Big Surprise
8:30—Perry Como
9:30—People Are

SUNDAY

11:30—The Christophers
12:00—Life Is The Life-
12:30—Industry on Parade
12:45—Let's Look at Congress
1:00—American Forum of Air
1:30—Frontiers of Faith
2:00—Meet the Press
2:30—Youth Wants To Know
3:00—Omnibus
4:00—Sunday
4:30—Today
5:00—Thought for To-day
5:30—Home Cooking
6:00—Ding Dong School
6:30—Search for Beauty
7:00—Lassie
7:30—Tennessee Ernie
8:00—Name Your Next
8:30—Full Length Movie
9:30—Medic Fair

TUESDAY

7:30—Today (CBC-TV)
7:45—Al Simon
8:00—Today
8:25—Thought for the Day
8:30—Home Cooking
9:00—Ding Dong School
9:30—Search for Beauty (NBC)
10:00—Your Star Shower (NBC)
10:30—Search for Beauty
11:00—Home
11:30—Tennessee Ernie
12:30—Feather Your Nest
1:00—Faith
1:30—Giants Pro Football—Chicago Bears
4:15—First Love
4:30—World of Mr. Sweeney
5:00—Modern Romances
5:30—Pinky Lee
6:00—Howdy Doody
6:30—Little Rascals
7:00—Mr. Hudson's Funny
9:30—Durante Star
10:00—Navy Log
10:30—Break the Bank
11:00—I Led Three Lives
11:30—Orient Call Theatre
12:00—Movie
7:30—Show Biz
8:00—TV Playhouse
8:30—Loretta Young Show
9:00—Break the Bank
11:00—Weather Almanac
11:15—Sports Report
11:30—Tonight

NETWORK PROGRAMS

SATURDAY EVENING

6:00—CFRB, Bing
6:15—CBC, Maydair Melodies
6:30—CBL, Sports Colleges
6:45—CBC, Ed Fitkin
6:45—CBC, Canadian Cavalcade
8:00—CBC, Community Concert
7:00—CBL, Bell Telephone Hour
7:30—CBC, Tribune in Review
7:30—CBC, Serenade for Strings
8:00—CBC, Stage
8:30—CBC, Memory Music Hall
9:00—CBC, Two for Tea
9:00—CBL, National Symphony
9:30—CBC, Show Goes On
10:00—CBC, Symphony Hall
10:30—CBC, Folk Singer
11:00—CBC, Symphony Hall
11:30—CBC, Concert Hall

SUNDAY AFTERNOON

12:00—CBL, S.R.C. News
12:30—CBC, Back Seat Lane
1:00—CBC, Carnival of Music
1:30—CBC, Harmony Harbor
2:00—CBC, Bill Grant Band
2:30—CBC, Fish Songs
3:00—CBL, Music
3:15—CFRB, Music Room
3:30—CBC, Serenade
4:00—CBL, News and Weather
4:05—CBL, Operetta
4:30—CBC, Opera Time
5:00—CFRB, Joke Box Jury
7:00—CBC, Canadian Cavalcade
7:30—CBC, They Heard Music

SUNDAY EVENING

6:30—CBL, News, Sports
6:35—CFRB, Fishing Parade
6:50—CBL, International Affairs
6:45—CBC, Report Me-dical
7:00—CBC, Rawhide
7:15—Sunday at Home
7:45—Wide, Wide Man's Family
8:00—CBC, Flicker Flash
8:00—CFRB, Mr. Keen
8:30—CBC, Gaslight
8:30—CBL, Tommy Dorsey Band
9:00—CBC, Symphony Hall
9:30—CBC, The Dreamer
10:00—CBC, Sunday Night
10:30—CBC, Folk Singer
11:00—CBC, Symphony Hall
11:30—CBC, Concert Hall

MONDAY EVENING

6:30—CBL, Guest Time
6:45—CBC, Report from Parliament Hill
7:00—CFRB, Mr. Keen
7:30—CBC, Gaslight
8:00—CBC, Front Page Challenge
8:30—CBC, Gordon Sinclair
8:30—CBL, Tommy Dorsey Band
9:00—CBC, Tommy Dorsey Band
9:30—CBC, Stage
10:00—CBC, Jazz Unlimited
10:30—CBC, National Symphony
11:00—CBC, Hawaii Calls
11:30—CBC, Canada at Work
12:00—CBC, Winnipeg Symphony
12:30—CBC, Symphonic Hour
1:00—CBC, Escape With Me

TV—Radio Column

Hal March Pulled $16,000 Blooper on $64,000 Question

By CHARLES MERCER

NEW YORK (AP) — A new dramatic show appeared on television this week, and it promises to be one of the hand-picked best on the screen. It is "Playwright '56," appearing on alternate Tuesday evenings at NBC-TV.

Here at last is the answer to those who are tired of "The $64,000 Question" on CBS-TV. "Playwright '56" succeeded admirably this week — at least for this viewer.

Its original production was "The Answer," a dramatization of Philip Wylie's fantasy about an experimental thermonuclear bomb-blast that failed an angel to earth. Producer Fred Coe and director Delbert Mann chose a realistic approach to the fantastic theme of a dead angel. They were wise. If they'd spun it in the gossamer of fantasy, much of the great viewing audience would have fallen through their web.

Coe and his company have provided some television greats in years past. There is every reason to believe they will provide many more under the larger production budgets now available to them.

Those tuned to "The $64,000 Question" instead of "Playwright '56" saw Hal March pull one of the most expensive bloopers of all time on TV. Pat Keough, the St. Louis baseball expert, was trying for the name of the relief pitcher who finally stopped Joe DiMaggio's hitting streak at 56 consecutive games.

March first gave him a few extra seconds and then, in a supreme effort to coax out the name, said "Jim." It wasn't tough for Keogh to come up with Harry Jr. March, spoiling, said it was a slip of the tongue.

This department is wholly in sympathy with anyone getting as much money as he can on the giveaway program. But in fairness to contestants who have answered questions just as tough or tougher, $16,000 is a lot of money to pass out after two clear violations of the rules — extra time and the broadest of hints.

Maybe they should put March in the soundproof booth, too.

Bulletins from Birdland

DUCK CHARACTERISTICS

So much is known about shooting ducks and so little about the birds themselves—except their habits and general appearance in hunting season, that they may be tracked down and destroyed. What a pity that a minimum of interest is shown in such beautiful and interesting creatures!

Because of their quite different mode of life, they are in many ways unlike land birds. The females are mostly rather dull looking, apart from the iridescent of varied color in their wing patches. This patch, worn by nearly all ducks, is called the speculum. Most males are very handsome, and sport a great many colors and patters in their costumes.

On account of spending a great deal of time on, or in, water, the plumage of ducks is exceptionally dense, soft, and waterproof. They have so many breast feathers (and there is air between them, taking up room); that when swimming they sit on a regular raft about an inch thick.

Mother duck pulls out her lovely, soft, warm breast down to line her nest. All birds have a preening gland under their tails, from which they take supplies of oil to keep their feathers neat; ducks are able to get enough oil to make their plumage shed water.

Ducks' wings are not just the same as those of land birds. They are rigid, strong, usually pointed, and capable of carrying the bird at great speed. Rapid wing beats and direct flight make ducks easy to identify, geese being the only other birds with which we might confuse them. Their tails are ordinarily very short. The same may be said of their legs, which are set far back on the body. This placement is a great help in both swimming and diving, but causes them to waddle on land.

There are two groups of ducks, sea and river, besides the mergansers or fishing ducks. The feet and bills of these different kinds are not only unlike those of land birds, but unlike each others—though all have webbed feet.

River ducks have three toes pointing forward and joined by webs and a third toe all by itself. As sea ducks require particularly good appliances for swimming and diving, their hind toes have a broad flap attached to them, so that they may be used as paddles.

By SAM GORDON
The Kibitzer

Some bridge players are evidently direct descendants of the original Hudsons Bay Company. They act like natural born trappers. As you can see in the deal shown here:

NORTH
♠K Q 10 5
♥J 10 4
♦9 7
♣K 10 6 4

WEST
♠J 9 7.
♥7 5
♦K Q J 10 6
♣Q J 8

EAST
♠8 5 4 2
♥K 9 2
♦8 5 3 2
♣5 3 2

SOUTH
♠A 3
♥A Q 8 6 2
♦A 4 3
♣A 7. 3

South	North
1 Heart	1 Spade
1 No-Trump	3 No-Trump
7 No-Trump	Pass

Although it was not strictly rule bidding, the south jump bid of two no-trump is worthy of an expert. It is even excusable if used by a player who thinks four aces to one is like finding uranium.

In the best systems, such a jump is forcing to at least a game. In some systems, it may be only a strong invitation to partner. Even these, however, keep it alive with almost anything above a whisper.

North had enough to make a second bid without being forced. So, his second bid of three no-trump was a bit disturbing to him. It is the next bid by south that brings on my spasm of disgust.

The south jump of two no-trump trapped north into making another bid even if his hand was considerably weaker. So, where does the guy get the idea that they have enough strength for a grand slam.

North might not have had the jack and ten or hearts. Or club ten. Or even club king. And despite what north actually has, opponents hold the missing kings and queens and interfering jacks. Nor can south boast a long and strong suit that ignores the unseen gibs.

But, opening lead from west was the diamond king and declarer rolled in the 13 tricks for a grand slam. So, all this fuss have made only makes me look ridiculous. It just doesn't make sense.

T.V.
RADIO REPAIR DEPOT
DIAL WO 8-5060
G. W. BYERS
182 Lingham St.

DINE and DANCE
TONIGHT

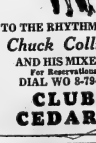

TO THE RHYTHME OF
Chuck Collins
AND HIS MIXERS
For Reservations
DIAL WO 8-7942
CLUB CEDARS

NOW...
MORE POPULAR
THAN EVER

HAVE FUN ... SQUARE DANCE ... DIXIELAND AND OLD TIME
JAMBOREE TONIGHT
AND EVERY SATURDAY NIGHT
TOBE'S COUNTY GARDENS
Featuring
HUGO DIGGINS AND HIS ORCHESTRA
LAURIE PERRY ON VIOLIN

DANCING TONITE
and Every Saturday!
MAKE UP A PARTY, AND JOIN IN THE FUN... TO THE LATEST DANCE STYLINGS
The Commodores Orchestra
The Colourful
CLUB COMMODORE
EXHIBITION PARK · BELLEVILLE

THE BEST PICTURES THIS FALL
WILL PLAY AT YOUR
McCARTHY Odeon Theatre
BELLEVILLE ..... DIAL WO 8-7808

STARTS MONDAY OCTOBER 10th. (THANKSGIVING DAY)
FROM UNITED ARTISTS:
THE GREAT NOVEL BECOMES THE GREAT MOVIE!...
NOT AS A STRANGER
Olivia de Havilland
Robert Mitchum
Frank Sinatra
Gloria Grahame
Broderick Crawford
Charles Bickford

FROM UNIVERSAL-INTERNATIONAL
AUDIE MURPHY
TO HELL AND BACK
CinemaScope Technicolor

FROM J. ARTHUR RANK ORGANIZATION
A Gorgeous Gal Studded Comedy
VALUE FOR MONEY
JOHN GREGSON
DIANA DORS
JILL ADAMS
SUSAN STEPHEN

FROM UNITED ARTISTS!
"GENTLEMEN MARRY BRUNETTES"
Hilarious sequel to
"GENTLEMEN PREFER BLONDES"
JEANNE CRAINE
JANE RUSSELL

FROM COLUMBIA PICTURES
THE GOUDEST HAPPIEST CinemaScope COMEDY OF ALL
MY SISTER EILEEN
JANET LEIGH JACK LEMMON
in Technicolor!

FROM UNIVERSAL-INTERNATIONAL
JOAN CRAWFORD
JEFF CHANDLER
Female on the Beach
JAN STERLING
HUNGRY FOR LOVE... SHE TOOK IT WHERE SHE FOUND IT!

FROM UNITED ARTISTS:
KATHARINE HEPBURN
ROSSANO BRAZZI
in DAVID LEAN'S Production of
Summer Time
Color by Technicolor

FROM 20th CENTURY-FOX
"SEVEN CITIES OF GOLD" CINEMASCOPE TECHNICOLOR
The Thrilling Battle for Californ-ia
ANTHONY QUINN
MICHAEL RENNIE
RITA MORENO
JEFFREY HUNTER

FROM COLUMBIA PICTURES
SIZZLING SCANDAL!...
SPECIAL DELIVERY
JOSEPH COTTEN
EVA BARTOK

FROM J. ARTHUR RANK ORGANIZATION
A Thrilling Story of Terror in The Air!
"THE NIGHT MY NUMBER CAME UP"
MICHAEL REDGRAVE
SHEILA SIM
ALEXANDER KNOX
MADE BY EALING STUDIOS

FROM COLUMBIA PICTURES
STEWART GRANGER
JEAN SIMMONS
FOOTSTEPS IN THE FOG
A Technicolor

FROM COLUMBIA PICTURES
In The Footsteps of "A MAN CALLED PETER"
"COUNT THREE AND PRAY"
VAN HEFLIN
Cinemascope Technicolor

FROM 20th CENTURY-FOX
The Man from Planet's Head
THE NATION'S BEST-SELLER OF THE MODERN SOUTH!
Adapted by DANA WYNTER
and RICHARD EGAN
It made with "FINEY"
"GENTLEMAN'S AGREEMENT"
CinemaScope

From Warner Bros.
ALAN LADD + JUNE ALLYSON
in "The McCONNELL STORY"
CinemaScope and Color

FROM UNITED ARTISTS!
THE NIGHT OF THE HUNTER
ROBERT MITCHUM
SHELLEY WINTERS
Inspired Direction by CHARLES LAUGHTON

ODEON THEATRES (CANADA) LIMITED

AT THE CAPITOL — Gary Cooper and Burt Lancaster in one of the lighter moments of the spectacular Technicolor adventure story, "Vera Cruz", opening Sunday midnight after 12.05 on the Capitol SuperScope screen. On the same program and having its first district showing in color "Kentucky Rifle", starring Chill Wills, Lancer Fuller, Cathy Downs and Jeanne Cagney. A special matinee Monday, Thanksgiving Day, starting at 2.00 p.m.

AT THE BELLE — Eleanor Parker, as the famous singer Marjorie Lawrence, and Glenn Ford as Dr. Thomas King and rising newcomer — Roger Moore, headed for stardom, head a distinguished cast in "Interrupted Melody", M.G.M. love-drama that leaves a warm after-glow in your heart, starting after Sunday midnight at 12.05. The regular engagement begins on Monday at the Belle Theatre in Belleville.

AT THE McCARTHY — Gloria Grahame plays the "other woman" opposite Robert Mitchum in "Not As A Stranger", which opens Monday at the McCarthy Theatre. Stanley Kramer produced and directed the screen version of the best selling novel by Morton Thompson. It is a United Artists release.

Movie Column

Eartha Kitt Found Fame As Singer in Broadway Revue

By BOB THOMAS

HOLLYWOOD (AP) — "You never know you've got the talent until you try it."

So says Eartha Kitt, and she should know. She first found fame as a singer in the Broadway revue, "New Faces." Then she scored as a record star with run-away hits like "C'est Si Bon" and "Santa Baby." She became a headliner in night clubs.

She went back to Broadway as a dramatic star in "Mrs. Patterson." Now she's blossoming out as a dancer on television and is writing her life story, which will be published next year.

She discussed her combination careers between rehearsals of dances for NBC's color spectacular, "Show Biz," which hits the screens this Sunday.

"This is the first time I've really danced since I became a star," she remarked Eartha. "In night clubs there's seldom room to dance, and you can't just throw off a tight gown and start in.

TV FANS COMPLAIN

"I've taken a few steps on the Ed Sullivan show, but that's all they'll let me do. Whenever I dance they get a lot of letters complaining that I was sinuous and licentious."

It's pretty hard for her to avoid being sexy. She has a slinky, catlike grace and large expressive eyes. She looks good even in her rehearsal outfit — a man's long shirt over tight black trousers.

A couple of years ago she started writing her life story, a fantastic tale of a rise from poverty. She showed her writings to a friend, who thought it should be published.

A publisher raved over the manuscript and suggested certain changes. Eartha refused — "I just wanted it to be a simple story, not something commercial."

Another publisher offered to publish it as she wrote it, and now she's trying to finish it up.

BELLEVILLE

DRIVE-IN Theatre

BRIDGE STREET — PHONE ONE

SATURDAY

"FRONT PAGE STORY"

AND

"FAITHFUL CITY"

JAMES SMITH and JOHN STATEN

FIRST RUN NEWS — COLORED CARTOON

SHOW STARTS AT 7.30 P.M.

SUNDAY MIDNIGHT

AND MONDAY NIGHT

"DAWN AT SOCORRO"

TECHNICOLOR

RORY CALHOUN and PIPER LAURIE

IN

"DUFFY OF SAN QUENTIN"

LEWIS HAYWARD and JOANNE DRU

TUESDAY NIGHT IS FAMILY NIGHT $1. A CARLOAD

TUESDAY and WEDNESDAY

"RAIDERS IN THE SKY" "MEET DANNY WILSON"

QUINTE

DRIVE-IN Theatre

SUNDAY MIDNIGHT

OCT. 9th

ADDED ATTRACTION

ADULT ENTERTAINMENT

LAST TIMES TODAY!

Starts MONDAY—

page by page... scene by scene... the best-selling novel sears the screen!

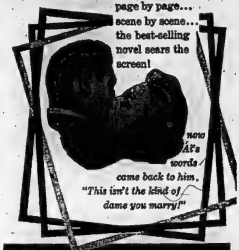

NOT AS A STRANGER

OLIVIA de HAVILLAND • ROBERT MITCHUM • FRANK SINATRA

ALOMA GRAHAME • BROCERICK CRAWFORD • CHARLES BICKFORD

DAILY MATINEE AT 2

McCARTHY

BELLEVILLE ..... DIAL WO 8-7868 ADULT

AFTER SUNDAY MIDNIGHT AT 12.05

(ONE SHOWING ONLY)

Directed by RICHARD SALE - Executive Producer ROBERT BASSLER - Released thru UNITED ARTISTS

McCARTHY THE SHOW PLACE OF BELLEVILLE

HOLIDAY MIDNITE SHOW

SUNDAY NIGHT AFTER 12.05 A.M.

MATINEE MONDAY AT 2.00 P.M.

GIANT ALL COLOR ACTION SHOW!

The Giants Clash In The Biggest Spectacle Of Them All!

GARY COOPER BURT LANCASTER in VERA CRUZ

SUPERSCOPE COLOR by TECHNICOLOR

MON. MAT. Children 15c

FIRST DISTRICT SHOWING

A whole panel of EXCITEMENT, SUSPENSE and DANGER!

KENTUCKY RIFLE

WIDE SCREEN Public COLOR

CHILL WILLS • LANCE FULLER CATHY DOWNS • JEANNE CAGNEY

A RONCO PRODUCTION

Matinee Monday 2.00 p.m.—Doors Open 1.15 p.m.

CAPITOL

Continuous Show Today

Matinee Prices Till 5.00

LAST DAY

Esther Williams "EASY TO LOVE"

Elvis Skelton "HALF A HERO"

CARTOON CARNIVAL

B-I-I-I-I-I THEATRE

THANKSGIVING MORNING

MONDAY, OCT. 10th

9 and 10.30 a.m.

PLUS

BIG FUN AND CIRCUS SHOW!

"PAL" the screen's wonder dog in "PAL, FUGITIVE DOG"

Circus Fun and Thrills "UNDER THE LITTLE BIG TOP" in Technicolor

MOTHERS . . . DADS You've just got to bring the children.

REGULAR PRICES

Children 25c — Adults 50c

Air Conditioned Cosy Comfort — MATRON in Charge.

Free Parking Rear of Theatre. Tickets Now on Sale.

QUINTE

DRIVE-IN Theatre

Between Belleville and Trenton At Bayside

LAST TIMES TONIGHT

BROD CRAWFORD and JOHN DEREK

"Last Posse"

— TECHNICOLOR —

PHYLLIS CALVERT JACK HAWKINS

"MANDY"

MON. - TUES. - WED.

"TONIGHT'S THE NIGHT"

and

"MY GAL SAL"

SHOW STARTS AT 7.30 P.M.

THEATRE FEATURE TIMES

AT THE BELLE — "The Virgin Queen" — Bette Davis, Richard Todd, Joan Collins — in CinemaScope and Color Deluxe — 2.15-4.56-7.37-9.33.

AT THE CAPITOL — "Vera Cruz" — In Technicolor — 2.00-4.45-7.30-10.30 — In Technicolor — "Easy to Love" — Esther Williams, Van Johnson, Tony Martin. — 3.30-6.45-9.30.

AT THE McCARTHY — "The Man from Laramie" — Technicolor and Jimmy Stewart — James Stewart, Cathy O'Donnell — 2.30-7.25-9.30.

AT THE BELLEVILLE DRIVE-IN — "Faithful City" — Anne Baxter, John Derek — "Front Page Story" — Jack Hawkins — Both shows starts at 7.30 p.m. Friday, midnight at 12.05 and Monday — "Dawn at Socorro" — Technicolor — Rory Calhoun, Piper Laurie — "Duffy of San Quentin" — Lewis Hayward, Joanne Dru.

AT THE QUINTE DRIVE-IN — Brod Crawford and John Derek in "Last Posse" — (Technicolor) — also Phyllis Calvert and Jack Hawkins in "Mandy", show starts at 7.30 p.m.

CONTINUOUS TODAY — Matinee Prices Till 5 p.m.

TODAY ONLY

AFTER SUNDAY MIDNIGHT AT 12.05

A Tender Love-Drama That Leaves A Warm After-Glow In Your Heart!

Our Thanksgiving Gift To You!

NEVER SUCH ACCLAIM!

"One of the screen's great movies!" — Louella Parsons

"A wonderful love story!" —Hedda Hopper

"A great and moving motion picture!" —Sheila Graham

"Picture of the Month!" —Redbook

"Special Picture Selection!" —Life

M-G-M brings the famed story to the screen in Color and CinemaScope

"INTERRUPTED MELODY"

starring GLENN FORD • ELEANOR PARKER with ROGER MOORE • CECIL KELLAWAY

The Regular Engagement Starts on Monday 2.00 p.m.

Performances Monday 2.00: 7.00: 9.10

Belle FAMOUS PLAYERS THEATRE

Regular CinemaScope Prices

More! TOM & JERRY Color Cartoon "Smarty Cat" World-Wide News

BLONDIE

DAVE CROCKETT

PENNY

ELI ABNER

JOHNNY HAZARD

OZARK HUE

TILLIE THE TOILER

MR. AND MRS

MARK TRAIL

JEFF COBB

BRINGING UP FATHER

TIPPEE AND CAP STUBS

RUSTY RILEY

Your Horoscope

By FRANCES DRAKE

Look in this section in which your birthday comes and find what your outlook is, according to the stars, for

SUNDAY, OCTOBER 9, 1955

March 21 to April 20 (Aries)—Spirited influences augur well for school and church activities, outdoor sports, all wholesome fun that doesn't interfere with duties to God and family. Necessary work favored, too.

April 21 to May 20 (Taurus)—Stimulating rays for vigorous action. But be sure it is rightly directed — in God's service, for charity, for health programs, for children, etc. It can be a happy day for you and yours.

May 21 to June 21 (Gemini)—This day may not be entirely favorable for bright ideas, contracts and other written matters but it is promising for Sunday interests, happy doings with family, good friends. Pray.

June 22 to July 23 (Cancer)—Your aspects are good, but there may be a tendency to overdo and tire. Be careful in this respect. Religious activities, home duties, urgent matters favored.

July 24 to August 22 (Leo)—Though restrictive where unnecessary business transactions are concerned, this is a good day for wholesome social activities, church services, outdoor relaxation and sports.

August 23 to September 23 (Virgo) — Your day similar to Gemini's. You could catch up on good reading, music, enjoy diverting entertainment, or just rest. Start right by going to church and thanking God for blessings.

September 24 to October 24 (Libra)—Your inclinations much like Taurus'. An invigorating, benefic outlook. If you must work, do it cheerfully and time will pass more quickly. All honorable activities sponsored. Have some fun.

October 24 to November 22 (Scorpio) — Recall past good efforts and how pleased they made you and others. Remember the benefits of sound advice heeded carefully.

November 23 to December 22 (Sagittarius) — Organize your affairs carefully, and don't leave out those important little details that make a completed whole. Be concise, but not abrupt. Start day with church services.

December 23 to January 21 (Capricorn) — Don't become involved in others' affairs to the detriment of your personal ones, and to the elimination of time for small matters helpful to your personal welfare. Be logical.

January 22 to February 20 (Aquarius) — Mistakes are made by everyone. Don't fret over yours; just try to prevent them from happening again. For an uplift, give good humor a play.

February 21 to March 20 (Pisces) — Some things may seem to go very early; others will speed along as hoped. Be philosophical, take hindrances in stride. Start your day at church where we all see things more clearly.

You Born Today are fair-minded, clear-eyed in thought and manner, rather audacious, surely brave and courageous when you should be; could so exceptionally well in scientific or religious careers. You are also suited to a trade requiring hand skill and steadiness. Many noted military and naval leaders were born in your sector. You have a splendid appetite for learning, also leadership. If true to your better instincts, you have high aspirations. You respect God's laws and are devoted to family, country. Do not indulge gloominess, destruction, or overwork.

(Copyright, 1955, King Features Syndicate, Inc.)

DAILY CROSSWORD PUZZLE

ACROSS
1 Puccini's work
7 Land bordering the sea
12 Incites
13 Russel Crouse's bailiwick
16 Make level
17 Eloquence
18 Transgression
19 Sam Raylurn's role in House
21 First ward of "Home, Sweet Home"
22 Base in Greenland
24 Dressed cress
25 Colliery
26 Giant
28 He wrote "The Star-Spangled Banner"
29 "Cheaper by the ——"
30 Island in the Dutch East Indies
32 Eocene O'Neill's emperor
33 Precious
34 Piggy-bank item
35 "Diamond Jim"
37 Short sleeps
38 Grooms
41 Best friend
42 Sources of income
44 Miss Jeffreys of musical comedy
45 School periods
47 In puzzle file
48 Excavate
49 Racetrack in Florida
51 Halt
52 Studio of an artist
54 Fell as frozen rain
56 Coarse woolen fabrics
57 The earth
58 Ancient chariots
59 Perceptions
DOWN
1 Counterbalance
2 Diplomatic
3 Sadists
4 Soak, as flax
5 Termites
6 Buchan's famous "Thirty-nine"
7 Fiberlike strip
8 Rent
9 Councilor: German
10 Reduce to fine particles
11 Plants with showy, lilylike red flowers
12 English poet laureate, 1670-1
39 Gym shoe
40 A sweet grape
43 English country festivals
22 British biologist in politics
25 Helena is its capital
27 Necessities
13 Anna's title in "Lan Giovanni"
31 "The Green —— Tree"
32 P3P Panther
34 Most undisturbed
35 Atlantic coast fishes
36 Texas State Police
37 Hayden of Arizona
38 Buccaneers
39 A Scot or a Croat
40 —— Butterfly"
41 Bartlett and Hoc
42 Natives of Stockholm
45 Wall, well! Just think!: French
46 Cash-register recordings
49 Hurried
50 Present
52 Southern general
53 Sea bird

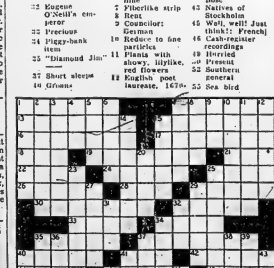

Answer to Previous Puzzle

SPURNS FINE FEATHERS

LACKAWANNA, N. Y. (AP) — James Meiose, 50-year-old peanut vendor was killed by a hit-and-run driver here Thursday. Police went to the garage he rented for $5 a month and found and cartons, refuse, candy boxes and other junk, some $4,500 in cash and banknotes showing deposits totalling more than $2,000.

BLONDIE

PENNY

JOHNNY HAZARD

TILLIE THE TOILER

MARK TRAIL

Your Horoscope

By FRANCES DRAKE

Look in the section in which your birthday comes and find what your outlook is, according to the stars.

For Monday, October 10, 1955

March 21 to April 20 (Aries) — Before starting any undertaking consider the results. Good influences abound; take advantage of them.

April 21 to May 20 (Taurus) — Where there is discipline there is virtue, and the way is neither too hard nor uninteresting for those who have learned the value of self-restraint. This day has many opportunities for advancement, and for increasing your assets.

May 21 to June 21 (Gemini) — Diligence, patience and a readiness to listen to sound ideas and advice can help you to achieve in a big way this stimulating day. Shun discontent, irritability.

June 22 to July 23 (Cancer) — Look forward to a fine day, but make ready to do your share of work. Set a high goal, work and you will reach it.

July 24 to August 23 (Leo) — Fine opportunities, good leads to future accomplishment if you use them astutely. Take heed of improved methods, machinery, materials. Forward!

August 23 to September 23 — (Virgo) — Stimulating, cheerful influences. The sort of day one can do much with. There's no need to be overanxious; just look forward with faith.

September 24 to October 23 — (Libra) — Your Venus, well aspected along with other planets, afford many fresh advantages in personal affairs, business, civic and government matters. Make some time for restful recreation.

October 24 to November 22 — (Scorpio) — There's no need to take a gloomy attitude or to sidestep difficult tasks on this progressive day. If you day is for leisure, be careful not to let enthusiasm tire you.

November 23 to December 22 — (Sagittarius) — Without pursuing unlimited pleasures, and without straining to attain the unreasonable, this can be a delightful as well as productive period. Be mindful of health needs.

December 23 to January 21 — (Capricorn) — Such a planetary set-up as today's is inspiring and stimulates ambition and the enthusiasm to achieve. Have faith!

January 22 to February 20 — (Aquarius) — Some fine influences for wholesome, useful activities, for making gains in both personal and business matters. This can be your "red-letter" day if you work toward that end.

February 21 to March 20 — (Pisces) — Splendid Neptune and other planetary rays for routine daily affairs, and for new interests, too. Social activities highly favored.

You born today have many admirable qualities, are sought-after companions and friends and can reach high attainment if you are living true to your God - given traits. You have unusual aptitude to teach, practice law, serve in an advisory capacity, or be an interesting actor or promoter of worthwhile activities.

Birthdate: Giuseppe Verdi, famed Ital. Composer.

Motion Turned Down

TORONTO (CP)—Board of education Thursday night voted down a motion making swimming instructions compulsory in public and secondary schools.

The board passed a resolution approving the expansion of present facilities and asking for a report. Members objected to the word "compulsory" contending the board would be committed to building swimming pools in every school without first learning whether it

Deseronto

DESERONTO — Mr. Douglas Sexsmith, of McGill University, Montreal, visited with his parents, Mr. and Mrs. Ross Sexsmith, and family.

Mr. and Mrs. Leo Howard, of Oshawa, were week-end guests of the former's father, Mr. Henry Howard.

Miss Viola Rose, of Kingston, was the weekend guest of Mrs. Charles Beyette.

Mr. and Mrs. Royce, of California, were callers with Mr. and Mrs. Joe Clare.

Sympathy is extended to Mr. and Mrs. John Tompkins and family in the loss of the former's brother, the late Edgar Tompkins, who died during the past week.

Mr. and Mrs. Gordie Burley, of Oshawa, were weekend guests of their parents, Mr. and Mrs. Reg Dawson and family, and Mr. and Mrs. Gordon Burley and family.

Miss Lillian Brant is visiting relatives in Kingston.

Sympathy is extended to Mrs. Lavern Thompson and family in the loss of their mother, the late Mrs. Mary Brant.

Mr. and Mrs. Bobbie Berven and children, of Napanee, were Sunday callers with the former's aunt, Mrs. J. Clare, and Mr. Clare.

Low on Cash?

EXAMPLES OF LOANS

$ Cash You Get	15 MO.	24 MO.	24 MO.
	154.19	529.59	756.56
Repay Monthly	$12	$28	$40

Above payments cover everything! Even $ Payments for in-between amounts are in proportion. (Con.)

Get $50 to $1200 or more

▶ Phone for 1-trip loan. Upon approval, pick up cash. Loan custom-tailored to your needs, income. Reduce payments, consolidate bills with our *Bill Consolidation Service*. Phone, or come in.

Loans $50 to $1200 or more

Beneficial Finance System

Personal FINANCE CO.

2 convenient offices—which is nearest you?

BELLEVILLE — 204½ Front St., 2nd Floor..........WOodland 8-6734
TRENTON — 23 Dundas Street, W., 2nd Floor..............Phone: 6682
OPEN EVENINGS BY APPOINTMENT — PHONE FOR EVENING HOURS
Loans made to residents of all surrounding towns • Personal Finance Company of Canada

GET AN
ELECTRIC ROTOR
FOR
MORE T.V. STATIONS
CLEARER - STRONGER

Your antenna should be beamed directly at the station for the strongest signal. An electric rotor does this accurately.

FINKLE ELECTRIC
334 Pinnacle St. Belleville Dial WO 2-2860

DAVY CROCKETT

LI'L ABNER

OZARK IKE

MR. AND MRS.

JEFF COBB

BRINGING UP FATHER

TIPPEE AND CAP STUBS

RUSTY RILEY

Your Horoscope

By FRANCES DRAKE

Look in the section in which your birthday comes and find what your outlook is, according to the stars.

For Monday, October 19, 1953

March 21 to April 20 (Aries) — Before making any undertaking consider the results. Good indications abound; take advantage of them.

April 21 to May 21 (Taurus) — Where there is discretion there is virtue, and the way is thither too hard nor uninteresting for those who have learned the value of self-restraint. This day has many opportunities for advancement and for increasing your assets.

May 21 to June 21 (Gemini) — Diligence, patience and a readiness to listen to sound ideas and advice can help you to achieve to a big way this stimulating day. Shun restraint, irritability.

June 22 to July 23 (Cancer) — Look forward to a fine day, but make ready to do your share of work. Set a high goal, work and you will reach it.

July 24 to August 23 (Leo) — Fine opportunities, good leads to future accomplishment if you use them astutely. Be alert to improved methods, machinery, materials. Forward!

August 24 to September 22 — (Virgo) — Stimulating, cheerful influences. The sort of day you can do much with. There's no need to be overanxious; just look forward with faith.

September 24 to October 23 — (Libra) — Venus, well aspected along with other planets, affect many fresh developments in personal affairs, business, civic and government matters. Make some time for restful periods.

October 24 to November 22 — (Scorpio) — There's no need to take a gloomy attitude or to side-step different tasks on this progressive day. If you day is for leisure, be careful not to let enthusiasm tire you.

November 23 to December 22 — (Sagittarius) — Without pursuing unlimited pleasures, and without straining to attain the unreasonable, the can be a delightful as well as productive period. Be mindful of health needs.

December 23 to January 21 — (Capricorn) — Today's planetary set-up as today's is inspiring and stimulates ambition and the enthusiasm to achieve. Have faith!

January 22 to February 20 — (Aquarius) — Some fine influences for wholesome, useful activities, for making gains in both personal and business matters. This can be your "red-letter" day if you work toward that end.

February 21 to March 20 — (Pisces) — Splendid Neptune and other planetary rays for routine daily affairs, and for new interests, too. Social activities highly favored.

You born today have many admirable qualities, are sought-after companionship and could attain reach high attainment if you are living true to your God given traits. Your unusual aptitude to teach, practice law, serve in an advisory capacity, or be an interesting actor or promoter of worthwhile activities.

Birthdate: Giuseppe Verdi, famed Ital. Composer.

Motion Turned Down

TORONTO (CP)—Board of education Thursday night voted down a motion making swimming instructions compulsory in public and secondary schools.

The board passed a resolution approving the expansion of present facilities and asking for a report. Members objected to the word "compulsory" contending the board would be committed to building swimming pools in every school without first learning whether it

Deseronto

DESERONTO — Mr. Douglas Sexsmith, of McGill University, Montreal, visited with his parents, Mr. and Mrs. Ross Sexsmith, and family.

Mr. and Mrs. Leo Howard, of Oshawa, were week-end guests of the former's father, Mr. Henry Howard.

Miss Viola Rose, of Kingston, was the week-end guest of Mrs. Charles Bayette.

Mr. and Mrs. Royce, of Caledonia, were callers with Mr. and Mrs. Joe Clare.

Sympathy is extended to Mr. and Mrs. John Tompkins and family in the loss of the former's brother, the late Edgar Tompkins, who died during the past week.

Mr. and Mrs. Myrtle Burley, of Oshawa, were weekend guests of their parents, Mr. and Mrs. Reg Dawson and family, and Mr. and Mrs. Gordon Burley and family.

Miss Lillian Brant is visiting relatives in Kingston.

Sympathy is extended to Mrs. Lavern Thompson and family in the loss of their mother, the late Mrs. Mary Bryant.

Mr. and Mrs. Bobbie Berven and children, of Napanee, were Sunday callers with the former's aunt, Mrs. J. Clare, and Mr. Clare.

Low on Cash?

EXAMPLES OF LOANS

	12 mos.	24 mos.	36 mos.
$ Can Get	$34.19	$20.39	$14.54
Your Monthly Payment	$12	$20	$40

Above payments cover everything! Even 2 payments for 1st-letter months are in proportion. (Loss)

Get $50 to $1200 or more

▶ Phone for 1-trip loan. Upon approval, pick up cash. Loan custom-tailored to your needs, income. Easy payments, consolidate bills with our *Bill Consolidation Service*. Phone, or come in.

Loans $50 to $1200 or more

Personal FINANCE CO.

2 convenient offices—which is nearest you?

BELLEVILLE — 20½ Front St., 2nd Floor ..... WOodland 8-6724
TRENTON — 28 Dundas Street W., 2nd Floor ..... Phone: 6462

OPEN EVENINGS BY APPOINTMENT — PHONE FOR EVENING HOURS

Loans made by licensee of 46 succeeding towns ▶ Personal Finance Company of Canada

GET AN
ELECTRIC ROTOR
FOR
MORE T.V. STATIONS
CLEARER - STRONGER

Your antenna should be beamed directly at the station for the strongest signal. An electric rotor does this accurately.

FINKLE ELECTRIC

334 Pinnacle St. Belleville Dial WO 2-2860

DIAL WO 8-5757 AFTER 8.30 A.M. — DEADLINE WORD ADS 10.30 A.M. — SMALL SEMI-DISPLAY 10.00 A.M. FOR SATURDAY'S PAPER DEADLINE IS FRIDAY P.M.

WANTED - FEMALE

LEARN HAIRDRESSING
WOMEN WANTED. GREAT OPPORtunity Better pay, pleasant work. Catalogue free. Write Marvel Hairdressing School, Bloor Street, Toronto, branches Hamilton, Ottawa Canada's National System. A15-s-tf

FOR LUNCH BAR. EXPERIENCE preferred. Apply Joe's Lunch, 364 Front St. O7-3t

FOR GENERAL OFFICE AND BURroughs accounting machine operator, downtown office, five-day week. Apply in own handwriting to Box 8, Ontario Intelligencer. O7-3t

SALES CLERK FOR DRUG STORE. Part-time employment. Experience in selling desired but not essential. Pleasant working conditions. Box 68, Ontario Intelligencer. O7-3t

WOMAN TO CARE FOR 2 CHILdren while mother works, 8.30-4.30, WO 8-5851. O6-3t

EXPERIENCED WAITRESSES. Nights and part-time, nights. Good wages. Uniforms supplied. Apply in person only. Diana Grill, 183 Front. O6-3t

HOUSEKEEPER. TWO ADULTS. Apply Box 85, Ontario Intelligencer O3-tf

WANTED

COWS TO FRESHEN OCTOBER, November. Apply Mike Levine, 236 Victoria Ave. WO 8-9605. S16-1m

ATTENTION FARMERS! WE WILL be pleased to pick up dead or crippled farm animals for sanitary disposal. For immediate service telephone collect Gordon Young Limited Belleville. WO 8-9075; Stirling 853 J5-etu-th-s-tf

TO BUY: FARM, 100 ACRES OR more. Buildings no object. Box 57, Ontario Intelligencer. O6-6t

MALE OR FEMALE HAIRDRESSER immediately. Experienced. Excellent salary. Apply Box 23, Ontario Intelligencer. O6-6t

150 TO 200 ACRE FARM, SUITABLE for mixed farming. We have buyers. Contact this office at no obligation. E. J. Saunders, Kresge Building, WO 8-7164, or WO 2-2923. O4-1w

LADY IN EAST HILL DISTRICT would like to care for 1 or 2 preschool-age children in own home, 5 days a week. Phone WO 8-9344. O4-1w

ALL TYPES LIVE POULTRY, HENS, chickens, broilers. Highest prices paid. John H. Sills. WO 2-0460. O1-1m

HEIFERS AND COWS TO FRESHEN October to January. Please write Elton McLelland, Crystal Hotel, Front Street Belleville. S3-1m

CUSTOM PLOWING, INTERNAtional 2-furrow plow. Rates reasonable. WO 2-0202, after 7. Joe Cavanaugh. S26-1m

GARDEN PLOWING, WITH CUB tractor. W. C. Sills, R. R. 3, Belleville. WO 2-1535. S26-1m

ON WEST HILL: WE HAVE CLIENTS who are looking for well located three-bedroom homes on the West side of town. If you are thinking of selling, call E. J. Saunders, Realtor. Phone WO 8-7164, Kresge Building, Belleville. S21-tf

DEAD STOCK REMOVED
ATTENTION FARMERS! HIGHEST prices paid for dead, old or crippled stock, 24-hour service. Phone collect WO 2-2727 Belleville, or 767 Stirling. Nick Peconi. S15-tf

CARS AND TRUCKS FOR SCRAP OR wrecking. Highest prices paid. Crawford Metals Ltd., 51 Station Street. WO 8-8477 S1-tf

CUSTOMERS FOR OUR NEW LOW cost budget plan, from $1 weekly. No down payment. Immediate delivery. Canadian Tire, Belleville. S19-1m

Wholesale Firm Requires
APPROX. 10,000 SQ. FT.
WAREHOUSE AND OFFICE SPACE
Ground floor, not in retail district but adjacent to. Will consider long lease for suitable site.
Apply: P.O. BOX 220, BELLEVILLE, ONT.
O6-8-11

AGENTS WANTED

A PROGRESSIVE COMPANY OFFERS you very good territories. Earn from $50. to $75. a week by selling from door to door 225 Jito products: toiletries, culinaries, medicines, domestic, tea, coffee, etc. Premiums —free specials—advantageous commission. JITO: 8130 St. Hubert, Montreal. S17-24-O1-8

AGGRESSIVE SALESMEN ENROL now. Make money with Familex dealership full or part-time. We offer large variety of cosmetics, daily necessities, farm products, etc. FAMILEX, Station "C" Montreal. O7-3t

SHOWING OUR CHRISTMAS CARDS, Gift wraps novelties, etc. is the easiest way for you to make at least $50 and up. Many of our Agents make several times this amount. Our huge line of over 100 items makes it easy to get orders. Send no money but write to-day for free two color catalogue and samples on approval. It costs nothing to try, so don't delay, write at once to Monarch Greeting Card Co., Dept BI Hamilton. A15-3Mon

PERSONAL

GEEN'S RECOMMEND HOLDEN'S EXPECTORANT, their proven preparation affording quick relief for bronchitis and coughs due to colds. Only at Geen's. O1-1m

TRAILERS

MOBILE HOMES PARKED. DAY week or month. Water and sewage provided. Fair's Honey 2 miles east of hospital, Kingston Road. S7-1m

WANTED - MALE

IF WE SEND YOU YOUR OWN SUIT WITHOUT ONE CENT COST TO YOU will you wear and show it to your friends and take their easy orders, making a handsome profit on each one? You need no experience. I show you how and supply big woollen sample kit free. But act quick. Write us a letter telling all about yourself. Send no money. Department 1085, Douglas Tailoring Co., P.O. Box 398, Montreal, P.Q. O8-15-22-29

WANTED: MAN FOR STEADY travel among consumers in Northumberland County. Permanent connections with large manufacturer. Only reliable hustler considered. Write Rawleigh's, Dept. J-132-131, Montreal, P.Q. O8-15

MAN FOR FARM WORK. FREE house and hydro. Married man preferred. Box 35, Ontario Intelligencer. O8-3t

AGGRESSIVE PAINTER, BODY AND fender repair man. Apply Stirling Motors Ltd., Stirling. Phone 352. O8-3t

SALESMAN TO INTRODUCE AUTOmatic Electrolux cleaners. Aggressive ability and automobile essential. For appointment call WO 8-8388 O7-3t

YOUNG MAN, AGE 17 TO 19, WITH at least Junior Matriculation, to learn advertising business. 5½-day week. Vacation with pay. Hospitalization and P.S.I. coverage. Modest salary while learning. Possibilities unlimited. Must have pleasing personality and enjoy meeting public. Write complete details concerning yourself to Box 101, Ontario Intelligencer. O7-tf

BOOKKEEPER - STOCKKEEPER, AGgressive young man 18-24, interested in sound future with large progressive organization, required stockkeeping and clerical duties. Good opportunity for advancements. Numerous employee benefits. State age, education, experience, salary expected, in first reply. Box 41, Ontario Intelligencer. O6-2t

PART-TIME SALESMAN, TO CALL on retailers with salted peanuts and potato chips. Orders delivered by wholesalers. Extra money for man with other income. Krispak Ltd., 358 Dufferin Ave., Toronto. S30-8t

SALESMAN. SALARY AND COMmission. WO 2-1274. S26-tf

2 SALESMEN
EXPERIENCED
FOR
FURNITURE STORE
If not experienced—an alert, aggressive young married man could fill this position.
Only those willing to learn selling apply in own handwriting, stating education, marital status and wages expected, to
P.O. BOX 173,
BELLEVILLE, ONTARIO
O4-e-tu-th-s-tf

EXCEPTIONAL OPPORTUNITY FOR YOUNG AMBITIOUS
FURNITURE SALESMEN!
Drive and initiative more important than experience in furniture selling.
SALARY and COMMISSIONS
Good income and advancement assured to the man who meets our requirements.
Reply, giving age, references, etc.
BOX 86,
ONTARIO INTELLIGENCER
O1-6t

I SMELL SMOKE
THESE WORDS CAN MEAN A $3.50 AND UP HOURLY SERVICE CALL FOR YOU
Oil Burner Mechanic
Easy to learn testing, servicing, adjusting, installing and all the latest methods of computing combustion efficiency. Keep present income while preparing for steadier top wages - - - even develop your own business. Get out of the low-paid frequent lay-off jobs. Start now on easy terms. Send coupon. No obligation.
Also teaching Radio and T.V. Servicing, Drafting, and Diesel Mechanics.
Standard Engineering Institute
BOX 105,
ONTARIO INTELLIGENCER
Name ....
Address ....
City ....
O1-6t

EMPLOYMENT WANTED

CAPABLE SENIOR BOOKKEEPER, typist. Fully experienced on payrolls. Box 26, Ontario Intelligencer. O8-3t

GARDEN PLOWING, FORD TRACtor. A. R. Miller, N. Park Street, WO 2-2893 after 6. O7-3w

STORM WINDOWS TO PUT ON and wash. WO 8-5310. O6-3t

CARPENTRY, CEMENT WALKS, ALL kinds of general repairs. Phone WO 2-1633. Apply 83 Wallbridge Road. O4-2w

CHILDREN'S DAY CARE. SCHOOL age and under. Queen Elizabeth's School. Car pick-up and return. WO 2-3520. S8-1m

HATS CLEANED AND REBLOCKED
UPTOWN BILLIARDS
LOOK LIKE NEW
316 FRONT ST.—WO 2-0063
O1-8

ACCOM. WANTED

SINGLE GENTLEMAN WISHES TO share furnished or unfurnished apartment. Box 83, Ontario Intelligencer. O8-3t

URGENTLY REQUIRED
3-Bedroom House
To Rent
BOX 27,
ONTARIO INTELLIGENCER
O6-3t

TO LET

FARM, 265 ACRES. ELECTRICALLY equipped. WO 2-2448. O6-3t

ROOM, BOARD OPTIONAL. CENTral, East Hill. Suitable for business girl. WO 2-1113. O6-3t

3-ROOM, UNHEATED APARTMENT. Partly furnished or unfurnished. Hydro and hot water. Adults. $45 monthly. WO 2-0574. O6-3t

29 NEWBERRY STREET, OFF DUNdas Street East, apartment, private bath and entrance. Suit couple. WO 2-1655. O6-3t

5-ROOM, FURNISHED APARTMENT. Hot water heated. Available immediately. Grey Towers Trenton. WO 8-6215 Belleville. O6-3t

COMFORTABLY FURNISHED, HEATed bed-sitting room. Linen, and dishes supplied. Use of phone. Can be seen anytime. Apply 222 George St. WO 2-3613. O3-4t

LARGE SINGLE ROOM, COMFORTably furnished. Breakfast optional. Home privileges. Suit business girl. East Hill. WO 8-6045. O3-4t

3-ROOM, GROUND-FLOOR, HEATed apartment. All conveniences. 5 minute drive from Belleville. Mt. View 19-R-15. O4-tf

LARGE, FURNISHED, LIGHT housekeeping room with running water. Suitable for 2. Central. WO 2-1345. O3-6t

WARM, LIGHT HOUSEKEEPING room. Linen weekly. Private bath and refrigerator. West Hill. Bus route. WO 8-849" after 6. O3-6t

LARGE, FOUR-ROOM MODERN apartment. Private bath. Private entrance. Four miles from Belleville, Picton Highway Fourteen. Apply H. Adams, Belleville R. R. 7. O3-tf

APARTMENTS, HOUSES TO RENT. Yanover Realty, WO 2-4246. 247 Dufferin. Lots of parking space. O3-1m

BRIGHT, FURNISHED BEDROOM. Central location. East Hill. WO 2-4983. S30-tf

ROOMS FOR SLEEPING BY NIGHT or week, single or double. WO 8-8332. S22-1m

ONE OR TWO GIRLS OR BUSINESS couple, to share bungalow with business woman. Reasonable. WO 2-2810, between 6 and 8. S27-tf

2 FURNISHED LIGHT-HOUSEKEEPing rooms. Adults. Abstainers. Phone WO 2-4921. S19-tf

OVERNIGHT CABINS, CABINS AND meals. Daily, weekly or monthly. Phone Club Cedars, WO 8-7942. A13-tf

MODERN OFFICES FOR RENT, Belleville and Trenton Will alter to suit. Apply Fairway Realty, 703 Bank Street Ottawa, Ontario. J22-tf

A HOME AWAY FROM HOME. Y.M.C.A., 20 Campbell Street. Rooms 1.50 daily. 7.50 weekly. A31-tf

STORAGE
*
3200 Square Feet
AVAILABLE IN BRAND NEW
STEEL BUILDING
IN BELLEVILLE
from Nov. 1st, 1955
Apply:
P.O. Box 286,
Belleville
S26-27-28-O6-7-8

TO LET

2 UNFURNISHED ROOMS WITH hydro. WO 8-5458. O8-2t

4-ROOM HOUSE. ADULTS ONLY. Apply 168 Bleecker Ave. Phone WO 8-7190. O8-3t

ONE 3-ROOM HEATED APARTMENT and bath; one 4-room heated apartment and bath. Separate entrance to each. East Hill. Excellent location. Immediate possession. Apply Ken Pinder Ltd., 125 Front Street, WO 2-3400. O7-3t

3-ROOM APARTMENT, GROUND floor, unfurnished and unheated. Apply 70 South Front St. O7-3t

ROOM AND BOARD, ON 2 BUS stops. Parking space. Use of phone. WO 2-1485. O4-1w

2 HEATED, LIGHT HOUSEKEEPING rooms, furnished, private entrance. Suitable for 2 girls. WO 2-3114. O3-6t

ROOM AND BOARD FOR GENTLEmen. Parking space. Near bus stop. All conveniences. WO 8-6277. O3-6t

2 ROOMS, FURNISHED, HEATED, with sink. All conveniences. Central. Young baby welcome. 4A Ashley St. WO 8-9206. O3-tf

HOUSE, 2 BEDROOMS, SELF-CONtained, on edge of city. Large lot. Hydro supplied. Apply P.O. Box 103, Belleville. O6-3t

2 LARGE, HEATED, GROUNDfloor rooms. Cupboards, hot and cold water, hydro, private bath. WO 2-4434. O6-6t

APARTMENT, ONE BEDROOM, furnished, heated, hot water, electricity. No children. East Hill. Phone WO 2-2117. O6-tf

2 FURNISHED BEDROOMS WITH board. Apply 179 Church Street. WO 8-8575. O6-3t

3 GROUND-FLOOR, UNFURNISHED rooms. Hydro, telephone. Partly heated. Private entrance. WO 2-1255 O6-3t

FOR SALE

2 END TABLES; SINGLE SPRINGS and mattress; round wicker table; kitchen table; benches; lamps; large awning on frame; draw curtains for porch; ice box; wood boxes, cupboard doors; 2 large straw rugs. W. C. Sills, Avondale Road, WO 2-1535. O7-3t

BED-CHESTERFIELD, WINE VELour. $25. Apply 36 Howard St. O7-2t

ROUND OAK DINING TABLE WITH 4 leaves; studio couch; overhead garage door. Apply 44 Farley Ave. O7-2t

FURNACE WITH OIL BURNER. Suitable for heating 6 rooms. WO 2-1423. O7-3t

ACCORDION, POLLINA MASTER, S. S. 50, 120 base, 3 base switches, 7 automatic switches. Professional. New last March. Cost $800. Will sell for half price. Box 48, Ontario Intelligencer. S30-O1-7-8

MEDIUM-SIZE OIL BURNER; OAK buffet, matching table; maple desk. All in good condition. WO 8-6789. O7-3t

OAKWOOD COAL AND WOOD FURnace, 17" firepot, 2 years old, used one season. Reasonable. WO 8-8368. O7-3t

2 PAIR BOYS' SKATES, SIZE 5 AND 6. Good condition. WO 2-3126. O6-3t

BUILDING LOT, 40' x 146'. CONvenient to Northern Electric. WO 2-4116. O4-6t

WATCH REPAIR BENCH, TOOLS and parts; Continental bed; chest of drawers; odd stands. 164 Dundas East after 5.15 p.m. O4-5t

THERMOSEAL WINDOWS ARE THE best. Priced ten percent higher. Glass, aluminum, wages higher. Economy windows good as any others except Permaseal. Twenty four quarter any window to hundred inches set in rubber. Doors higher this week. Get your order in quickly. Cory, Eighty West Bridge. O3-6t

SEVERAL GOOD USED BICYCLES, gent's, ladies'. Liberal allowance for used bicycles, traded on new ones. Cliff Baragar, 118 Front St. S10-1m

ATTENTION STUDENTS! SEE OUR C.C.M. and Robin Hood bicycles. Easy payments. Trade-ins wanted. Cooke's Keys & Bicycles 142 Front O3-1m

ALL KINDS OF MEN'S, WOMEN'S and children's clothing and shoes. H. Curson, 75 Dundas East. O1-1m

GOOD USED TIRES, IN PRACTIcally all sizes. Car, truck and farm tractor. Cliff Baragar, 118 Front St. S10-1m

AUCTION SALE

2ND ANNUAL HEREFORD SALE

At Newburgh Sales Arena, 7 miles from Napanee on Black Top, Saturday, October 15th, 1955, at 1 o'clock. 50 registered Herefords; 13 bred cows; 12 bred heifers; 19 bulls.

Jack Byrnes, R. R. No. 7, Napanee, owner.

BRUCE SNIDER, Odessa, Ont.
CAMERON BUNNETT, Belleville, Ont.
ERNIE O'NEIL, Denfield, Ont.
Auctioneers

LOST

PAIR OF LADY'S PLASTIC RIM glasses, in vicinity West Moira and Sidney St. Phone WO 2-2460.

LARGE STRIPED CAT. ANSWERS to Timmy. WO 8-6287. O7-3t

FOUND

VICINITY OF PINE STREET, SMALL girl's hat. Owner may claim by identifying same and paying for advertisement. WO 2-2983.

PETS FOR SALE

AMERICAN COCKER SPANIEL puppies. Dial WO 8-6883. O7-2t

AMERICAN COCKER SPANIEL puppies, 6 weeks. Comehither Kennels Registered. WO 2-1730. O4-5t

FOR SALE

BOY'S C.C.M. BICYCLE, TWO YEARS old; also B-flat silver-plated clarinet. WO 2-0711. O8-2t

COAL AND WOOD RANGE, HOT water front and warming oven. Kitchen sink with taps. Reasonable. WO 8-5661. O8-2t

APPLES, WELL SPRAYED, HANDpicked. Macs, Wealthy, Snow and Sweets, $1 per hamper. Bring containers. Winter apples later. 4 miles West of Belleville, Highway No. 2. C. B. Meyers. O8-3t

PRINCESS PAT COAL AND WOOD range. WO 8-5458. O8-2t

FREE CATALOGUE
1956 MONEY SAVER. COMPLETE line Watches, Jewellery, and gift items. We sell wholesale. Ask for illustrated Retail catalogue, with confidential wholesale pricelist. Canadian Precise Watch Company, Importers, Dept. D, 73 Adelaide St. West, Toronto.

SPACE-SAVER DAVENPORT. PRACtically new. Green, $45. WO 8-5314. O7-3t

12 VOLT RCA VICTOR CAR RADIO. $35. WO 2-1676.

RIFLE, 303 BRITISH. APPLY 289 Ann Street. O7-3t

NORGE SPACE HEATER, USED ONE season. Like new. Reasonable. Plenty of pipes. WO 2-3917 til 9. O6-3t

"MELHAVEN TRAILERS." WE SELL all makes of mobile homes. Terms up to five years. You lose if you buy before seeing these. 2 locations, Melhaven, Ontario, and our big new Sales and Parking Lot, opposite Quinte Drive-In Theatre, Bayside. O3-1m

ROCK FILL, DELIVERED ANYwhere in district, $4 a load. WO 8-8302. O4-5t

COLEMAN FLOOR FURNACE, ONLY used 2 winters; also oil range. Both in perfect condition. J. N. Lucas, 190 Burnham. S29-1w

NOW IS THE TIME TO HAVE YOUR windows and doors caulked. If you live in a brick house you should have caulking around the door and window frames to stop the drafts and keep out the moisture. For free estimates phone Moran Enterprises, Mt. View 29-R-31. S26-3w

MAN'S BULOVA WRIST WATCH. Automatic, self-winding. Never worn. $75 on terms. WO 8-8233.

SPACE HEATER, LIKE NEW. A real bargain. Apply M. Wiseman's Fashion Shop. WO 2-1344. O8-2t

APPLES: MACS, SPIES, SWEETS, Courtlands; fresh cider. Ketcheson Bros., Foxboro-Frankford Road, near Wallbridge, or WO 8-8787. O1-8-15-21-22-28-29

OCTOBER IS THE TIME TO PLANT fruit trees! O. J. Hartman Nursery has a selection of apple, pear, sweet and sour cherry, plum and peach standard trees, also dwarf trees, red and black currant, raspberry and strawberry. Write: O. J. Hartman, P.O. Box 96, 26 Nelson St., Batawa, Ont. Phone: Frankford 280-4. Nursery is located in Frankford, R. R. 3 (Anderson Island). S24-eth-s-tf

¼ H.P. ELECTRIC MOTORS. J. Werden, 29 N. Park St. O7-2t

GREEN ALFALFA AND TIMOTHY hay. Wire bales. Stored inside. Can deliver. Phone 777 Stirling. O7-3t

TIRE AND TUBE, SIZE 670 x 15. Slightly used. '31 Ford custom Marconi radio. WO 2-3807. O7-3t

2½ CORDS DRY SOFT WOOD. Apply Don McFarlane, R. R. 1, Shannonville. WO 2-1752. O7-3t

300-GALLON STEEL TANK. LIKE new. WO 2-0678. O7-2t

COMPLETE PAINT SPRAY OUTFIT; plectrum guitar in case; radio-phonograph, Marconi, table model. WO 8-7230. O7-2t

50 BARRED ROCK PULLETS. WO 8-5310. O6-3t

USED COLEMAN
OIL BURNER
SPACE HEATER
GOOD CONDITION
$39.95
BILL DELINE LTD.
283 Coleman St. — WO 2-3483
S30-12t

ALUMINUM
COMBINATION
STORMS,
SCREEN WINDOWS
AND DOORS
Jalousey Windows and Doors
Aluminum Railings Which Require No Painting
KOOL-VENT
NASH SALES
73 Sophia St.—Peterborough
RI 25252
Local Call: WO 2-4083
O5-12t

FOR SALE

ALEXANDER CABINET GRAND piano; plastic high-chair and playpen. WO 8-6554. O6-3t

DOUBLE CABIN, 10 x 20. WINTERized. Oil burner and 100-gallon tank. Must be moved. WO 8-5990. O6-3t

McCLARY WHITE ENAMEL COAL range. Also good Cheer heater. Both in good condition. Reasonable. Apply 66 Burton St., or phone WO 8-7147 after 5. O6-3t

300 SAVAGE, MODEL 99, DEER rifle. Used very little. WO 2-3889. O6-3t

AMERICAN CEMENT, 2,000 BAGS. WO 8-8922. O6-3t

REAL ESTATE FOR SALE

4½ MILES NORTH OF BRIGHTON on Highway 30. Store, plus 5-room house, post office, small barn, gasoline pump, 4 acres of land. For details write Fred Heath, Hilton, Ontario.

CHOICE LOTS PUBLIC ROAD RUNning to bay, from No. 2 Highway east of Quinte Nursery. WO 8-8117 S5-1m

SANDERCOCK
Real Estate
6 VICTORIA AVE. — WO 8-8868

Canadian Legion Hall
260 Coleman St.
PRICE REDUCED

2 Bungalows, Sidney St.
1—3 BEDROOMS
1—2 BEDROOMS
These bungalows are new and very modern
PRICED REASONABLE WITH TERMS

Brick House, N. Front
4 bedrooms, living room, dining room and kitchen. New oil furnace. Good location.

2 Cottages and Duplex
WINTERIZED — AT ROSSMORE

House, 1½ Acres Land
ORCHARD—AT REDNERSVILLE

Bungalow, Carl St.
2 bedrooms. This is a beautiful little home. Seventy-nine hundred. Terms.

— SALESMEN —
ED. GREER—PHONE WO 8-3881
W. JEFFERY — PHONE WO 2-1302

TOURIST CAMP. In town on Highway No. 2; modern restaurant, community kitchen, sixteen cabins, hot and cold water, showers, toilets, electric radiators. Seven-room residence with oil furnace, full bath, town water. Fine location for large motel, more than five acres land. All buildings and equipment in good repair. Maple grove, park-like grounds. Owner retiring. See Royal Quick.

TOMATO CANNING FACTORY, going concern, two floors, one frostproof, four greenhouses, about five acres land with creek. Six-room frame house, everything good. For further information please contact Royal Quick, salesman, Brighton, Ont. Phone 84.

IN PRINCE EDWARD COUNTY: Belleville 12 miles, 160 square plan clay loam acres, 130 workable, grow anything. Double frame house, part basement barn, hen house for 200, other usual buildings, all buildings in good repair, most have new roofs. H.D. hydro throughout. Neverfailing water supply. $10,500, $4,000. down, balance at 5%.

ABOUT 12 MILES NORTH OF BELLEVILLE. About 137 clay loam acres. $5,300. Only $1,000. down payment. About 80 acres workable, about 25 acres wood, some valuable pine. Ten-room stone and brick veneer house. Spring in basement, never-failing creek in yard, spring few feet from house. No barn, lots of material to build.

225 CLAY LOAM ACRES, 165 workable, 60 valuable wood. Large basement barn, new silo, family-size brick and frame house, two verandas, some hardwood floors, new furnace, new 3-piece bath, hydro throughout. Land will grow anything. Near canning factories. Lots of water. Near school, high school bus to Belleville. Trenton about 10 miles. $16,000.

200 CHOICE ACRES, 35 acres choice bearing apple orchard, best varieties. One modern brick house, one other brick house. New large barn, one other barn. This is apple growing at its best. On No. 2 Highway, one of the best properties in the community. Inspection only by appointment. May be bought with equipment.

HASTINGS COUNTY: Fifty acres, sandy loam, country estate, elevated, overlooking the country grandeur for miles; twelve acres hardwood. Nine-room brick house in splendid condition; divided cellar; four-piece bath up, two-piece down; modern large kitchen; rubber tile and knotty pine floors; verandah; oil forced air heat; H.D. hydro; insulated; two-car garage. $11,500. Possession on closing.

J. G. DUSENBURY
Realtor
CARRYING PLACE, ONTARIO
PHONE MOUNTAIN VIEW 22-R-41
O. L. MAY, Salesman
76 MARMORA ST., TRENTON—5194

THE LITTLE WOMAN

"AFTER HER, MEN! BEFORE SHE BREAKS AWAY!"

REAL ESTATE FOR SALE

IF YOU REQUIRE A HOME WITH plenty of room for your family to entertain, you will be interested in 140 William Street. Seven spacious rooms, double bath, plus a four-room modern apartment, completely self-contained, separate. Brick construction. Hot water, oil heating. Oak floors throughout. Oak trim. Double garage. WO 2-3550. O6-1w

CHOICE LOT, GOLFDALE ROAD, Parkwood Heights, 45 x 132'. WO 2-3507 evenings. O7-3t

4 MILES NORTH FROM BELLEville, 14 Highway, 6-room home. Modern conveniences. Also 2 lots with good wells. Box 39, Ontario Intelligencer. O7-3t

TRENTON, MODERN 1½-STOREY, five-room frame home on nicely landscaped lot Completely decorated. Full basement, air conditioning, oil furnace. Aluminum storm sash. Easy terms arranged. Immediate possession. Phone Trenton 4738 O6-3t

DUPLEX HOME IN WELLINGTON. Two 4-room, bath, apartments, separate entrances and hydro. Rent from one covers taxes, heating oil, insurance, etc. Reduced price for early sale. Consider some trade. Box 102, Ontario Intelligencer. O3-6t

$1,600. DOWN. FOUR-ROOM BUNGalow. All modern conveniences including four-piece bath, garage. Situated two miles south of Belleville. Lot size 112 x 400. Taxes $27.50. Phone Mt. View 34-R-3, or WO 2-1533, after 6 p.m. S30-2w

FRANKFORD
MODERN, TWO-STOREY NEWLY-DECORATED
7-ROOM HOME
Insulated. Furnace. Basement. Garden. Paved Street. Heavy duty wiring. Storm windows. Screens. Venetian blinds. Pressure system.
The easy apartment conversion makes this an excellent investment.
Can be Inspected Oct. 8, 9, 10
$1,000 DOWN
BALANCE TO SUIT BUYER
Write or See
RAY TURLEY
TRENT ROAD, BELLEVILLE
Phone: BELLEVILLE WO 2-3827
TRENTON 3367

OPPORTUNITIES FOR MEN AND WOMEN

MEN URGENTLY NEEDED TO MEET demands of Electronics, Television, Radio Operating. No experience necessary to take industry approved home study plan including kit of parts or join day or night classes starting soon. Skilled men get $400-$500-plus monthly based on experience and service. Act now! Send for Free 40 page booklet. No obligation, state education. Radio College of Canada, 86 Bathurst St., Toronto, Ont. 27 years specializing in Electronics. O5-8-12-15-17-19-22-24-26-29-31

1955 TREASURER'S SALE OF LANDS IN ARREARS FOR TAXES IN THE COUNTY OF HASTINGS

To Wit:

BY VIRTUE OF A WARRANT issued by the Warden under the Seal of the Corporation of the County of Hastings, to me directed, having date the Twenty-fifth day of May, 1955, commanding me to levy upon and sell the lands mentioned in the following list for arrears of taxes and costs due thereon, I hereby give notice that unless such arrears of taxes and costs are sooner paid, I shall, pursuant to the provisions of the Assessment Act, proceed to sell by public auction the said lands for the payment of the said taxes and costs, at Shire Hall, in the City of Belleville, on Tuesday, October 25, 1955, beginning at 10 o'clock in the forenoon.

NOTICE IS HEREBY FURTHER GIVEN that if any of the said lands remain unsold an adjourned sale will be held on Tuesday, the Eighth day of November, 1955, at the same time and place at which the Municipalities may reserve the right to purchase any of said lands.

ERLE S. DENYES,
Clerk-Treasurer.

Belleville, Ontario,
July 25, 1955.
J30-A6-13-20-27-S3-10-17-24-O1-8-15-22

CENTRAL MORTGAGE AND HOUSING CORPORATION

TENDER

Sealed Tenders, plainly marked as to content and addressed to the undersigned, will be received until 2:00 p.m., E.S.T., Thursday, October 20th, 1955.

for File No. 119-3-4-T5. Job No. F.P.1/51

SITE IMPROVEMENT AND PLANTING FOR 25 HOUSING UNITS AT TRENTON, ONTARIO

Plans, specifications and tender documents may be obtained by Prime Contractors only, at the address shown below.

A deposit of $10.00 is required for each set of plans and documents. This deposit is forfeited if said plans and documents are not returned intact and in good condition on or before the tenth day following the date of contract award.

Each tender must be accompanied by a security deposit as prescribed in the tender documents. Such deposit shall indemnify the owner against loss in the event of withdrawal of the successful tenderer subsequent to the acceptance of the bid.

In the event you have not had a previous contract for landscaping with Central Mortgage and Housing Corporation, it is necessary to indicate in your letter requesting tender documents; your qualifications, references in the landscape field, a list of your recent jobs along with their size and a detailed description of the work involved.

ALL CHEQUES MADE PAYABLE TO CENTRAL MORTGAGE AND HOUSING CORPORATION.

The lowest or any tender not necessarily accepted.

H. I. STRICKER, P.Eng.,
40 Eglinton Avenue, East,
Toronto 12, Ontario.
O7-3t

NOTICE

TAKE NOTICE that the Board of Trustees of the Roman Catholic Separate Schools for The City of Belleville, did on the 26th day of September, 1955, pass By-law No. 11, to authorize the borrowing of the sum of One Hundred and Sixty ($160,000.00) by the issue of debentures to the principal amount of $160,000.00 bearing interest at the rate of Four and one quarter per cent (4¼%) per annum payable annually and maturing in twenty annual instalments of principal of varying amounts as set forth in Schedule "A" hereto.

The purpose of the loan is to construct a new school in the City of Belleville.

The security for the amount to be borrowed is as follows:

(a) During twenty years, the currency of the debentures, the respective sums set forth in the fourth column of Schedule "A" hereto are required to be levied and collected annually by the said Board by a special rate sufficient therefor over and above all other rates in the same manner and from the like persons and property by, from, upon or out of which other separate school rates may be levied, raised and collected by the said Board.

(b) The debentures, as to both principal and interest are a charge upon the Separate School rates and upon the school house property and premises and any other real or personal property vested in the said Board.

4¼% Debentures 1-[illegible] Years

Year	Principal	Interest	Total
1	$ 6,000	$ 6,800	$ 12,800
2	6,000	6,545	12,545
3	6,000	6,290	12,290
4	6,000	6,035	12,035
5	7,000	5,780	12,780
6	7,000	5,482.50	12,482.50
7	7,000	5,185	12,185
8	8,000	4,887.50	12,887.50
9	8,000	4,547.50	12,547.50
10	8,000	4,207.50	12,207.50
11	7,000	3,867.50	10,867.50
12	8,000	3,570	11,370
13	8,000	3,230	11,230
14	8,000	2,890	10,890
15	9,000	2,550	11,550
16	9,000	2,167.50	11,167.50
17	10,000	1,785	11,785
18	10,000	1,360	11,360
19	11,000	935	11,935
20	11,000	467.50	11,467.50
	$160,000	$78,582.50	$238,[illegible]2.50

O1-[illegible]

NOTICE

ANNOUNCING
THE RE-OPENING OF
HAZEL RAMSAY
BEAUTY SALON
19 EAST BRIDGE ST.
WO 2-8073
O7-[illegible]

AUTOMOTIVE

ELLIOTT'S Present Perfection In Quality-Used Cars

FALL CLEARANCE SALE

'49 FORD ..... $495.
Custom Coach with radio. Light green. A real buy. See this!

'54 PONTIAC ..... $1695.
Coach. Sharp 2-tone in top condition.

'50 PONTIAC ..... $675.
Sedan. Dark green and many items driving miles.

'50 PONTIAC $795
Performer plus. One owner, dark blue.

'54 BUICK ..... $2495.
Special, hardtop, two-tone green, dynaflow and back-up lights.

'54 BUICK ..... $2495.
Special. Sedan. Dynaflow. In 2-tone. Very good.

'49 STUDEBAKER .. $445.
Sedan in dark blue. Isn't this amazing-good?

'51 HUDSON ..... $1495.
Convertible. Completely equipped. Value. Check.

'49 CHEVROLET .... $695.
Sedan. Don't pass this up—Good car.

'50 FORD ..... $845.
Fine Victoria. You drive this and see our value.

'54 FORD ..... $1745.
Customline—Radio and equipped. Two tone. Sharp car with a spotless interior.

'53 PONTIAC $1445
Chieftain — Light blue coloring—an exceptional car, clean inside and out. This is the big car class.

'52 FORD ..... $1145.
Customline ..... Coach. Sharp. Good interior.

'47 OLDSMOBILE .. $545
Sedan, hydramatic, radio, heater, sharp, sharp. See it!

'49 FORD ..... $595.
Sedan — Metallic green — This is a very good car.

'53 AUSTIN ..... $895.
Economy Sedan. Sedan. You see this one and realize the value.

'51 VAUXHALL ..... $545.
Sedan — This G.M. car is very popular. Economy performance.

'53 FORD ..... $1275.
2-tone Coach. This is sharp. Come get one.

'51 CHEVROLET .... $945.
Coach, dark blue, wonderful car and very good performance.

'53 PLYMOUTH ..... $1295.
Sedan. This belonged to a proud owner. This is it.

THE ABOVE LIST IS ONLY A SUGGESTION OF OUR STOCK. YOU REQUEST IT, WE HAVE THEM.

WHO CAN DO IT?

Electrical Contractors

WIRING and FIXTURES

W. H. OLIPHANT
282 Dundas St.
Wiring and Fixtures

TIRE & BATTERY SERVICE

UPTOWN TIRE AND BATTERY — Bantry ..... Phone 281 Front Street E. Dial WO 2-2086.

CLASSIFIED RATES

MINIMUM CHARGE 60c FOR ONE INSERTION
(Not Over 25 Words)

TWO CONSECUTIVE INSERTIONS $1.00

THREE CONSECUTIVE INSERTIONS $1.35

EACH ADDITIONAL WORD OVER 25 WORDS WILL COST 3c FIRST INSERTION AND 2c FOR CONSECUTIVE INSERTION AND 1c FOR EVERY INSERTION THEREAFTER.

PLEASE NOTE

ALL CLASSIFIED ADS ARE PAYABLE THE FIRST DAY OF PUBLICATION

Otherwise Rate and a Half will be charged

AUTOMOTIVE

SUPER QUALITY PERMANENT type built trailers, $2.50 gallon. Canadian Tire Corporation, Belleville.

1948 PLYMOUTH SEDAN. LICENCE number 7112. Good condition. $375. Trenton 6723. 07-24

PRIVATE '50 PONTIAC. SMALL series. Three new tires and cab. Small mileage. Will sell for $675, or accept clean car around $175. Apply Box 50, Ontario Intelligencer. 07-24

1941 PONTIAC. MOTOR LIKE NEW. Good tires. Ideal for cash buy. Phone WO 8-5011 between 5 and 7 evenings. 07-24

LATE MODEL PLYMOUTH AND Dodge heavy duty panelers. Reg. price $18.40. Special $8.35. Nominal installation. Canadian Tire. 06-30tf

BUYING AND SELLING SETTON used cars. 30-48 models restored. Plumbing Motors. Opp. A & P. 04-1tn

'54 METEOR. LOW MILEAGE. Excellent condition. Take trade on small closed payment. Bill Hicks. Phone WO 2-4471 days, WO 2-5011 evenings, weekends or call. 04-26

'46 FORD COACH. FACTORY RE-built motor. Real good car. Bargain. Phone WO 2-5011. 04-26

'50 CHEV. DELUXE SEDAN. Best cash offer over $1000 or good boat or outboard motor as part payment. WO 8-7383. 04-26

GOOD USED AND NEW CARS AT Wright's Auto Sales, 11 Metcalfe Street West. WO 2-1471. S18-1tn

BELLEVILLE'S BEST

USED CARS — TRUCKS

B. DOYCE & SONS

Limited
235 FRONT ST. ..... PIONEER RD.
WO 8-3562 — WO 8-7153 — WO 8-2134
S7-tf

NOTICE TO CREDITORS AND OTHERS

IN THE ESTATE OF SYLVENDER GRAVES, Retired, Deceased.

All persons having claims against the estate of the above named deceased, late of the City of Belleville, who died on or about the 19th day of August, 1955, are hereby notified to forward particulars of their claims to the undersigned on or before the 15th day of October, 1955. After the said date the said Executor will distribute the estate having regard only to claims of which notice has been received.

Dated at Belleville this 21st day of September, 1955.

CAMERON & SPRAGUE, P.O. Box 276, Dominion Bank Building, Belleville, Ontario. Solicitors for the Executrix. S24-3t

NOTICE TO CREDITORS AND OTHERS

IN THE ESTATE OF ANNIE PAULEY Widow, Deceased.

All persons having claims against the estate of the above named deceased, late of the City of Belleville, who died on or about the 19th day of August, 1955, are hereby notified to forward proof thereof to the undersigned on or before the 15th day of October, 1955. After the said date the said Executor will distribute the estate having regard only to claims of which notice has been received.

Dated at Belleville this 21st day of September, 1955.

CAMERON & SPRAGUE, P.O. Box 276, Dominion Bank Building, Belleville, Ontario. Solicitors for the Executrix. S24-3t

NOTICE TO CREDITORS AND OTHERS

IN THE ESTATE OF EMMA LUCRETIA SHEARS, Married Woman, Deceased.

All persons having claims against the Estate of the above named deceased, late of the City of Belleville, who died on or about the 19th day of August, 1955, are required to forward proof of the same to the undersigned on or before the 15th day of October, 1955. After the said date the Executrix will distribute the estate having regard only to claims of which notice has been received.

DATED at Belleville this 20th day of September, 1955.

CAMERON & SPRAGUE, P.O. Box 276, Dominion Bank Building, Belleville, Ontario. Solicitors for the Executrix. O1-6-1t

BUSINESS DIRECTORY

ACCOUNTANTS

T. A. MACHOLD

PUBLIC ACCOUNTANT — AUDITOR
224 Front St. (West Robertson Block)
PHONE WO 2-4621
RESIDENCE: MT. VIEW 68-R-13 S3-1y

JOHN G. TRUMPOUR

PUBLIC ACCOUNTANT
206 Front Street
APPOINTMENT ..... WO 8-6421
EVENINGS ..... WO 2-1624

KENNETH J. SODEN

PUBLIC ACCOUNTANT — AUDITOR
200½ FRONT ST.
BELLEVILLE — WO 2-3849 S7 tf

W. S. STONE

CHARTERED ACCOUNTANT
308 FINANCE STREET
(Head Office Annex)
WO 2-5463 S28-tf

GEO. A. WELCH and COMPANY

Chartered Accountants

BELLEVILLE
(Globe Building)
WO 2-2068 — 344 Pinnacle St.
Ottawa — Cornwall S2-tf

ANTIQUES

BOUGHT — SOLD
Primitives, Furniture, Manuscripts, Gold, Silver, Copper, Pewter, Brass
Glass China
Antique Weapons
Rare Artifacts
T. G. WRIGHTMEYER
Period Furniture — Orientals
182 Dundas St. W. ..... Belleville S2-tf

ARTISTS' SUPPLIES

QUINTE
PAINT AND WALLPAPER

GRUMSACHER "PRE-TESTED" OILS
BRUSHES — CANVAS — EAGLE RUBBER MOULDS—POSTER COLORS
A COMPLETE LINE OF ARTISTS' MATERIALS

18 McANNANY ST. WO 8-6504
(On the Market Square)

ARCHITECT

WATSON and WIEGAND
ARCHITECTS
214 FRONT ST. BELLEVILLE, ONT.
WO 2-2

BUILDERS' SUPPLIES

LUMBER
ROOFING — INSULATION
SIDINGS — WALLBOARDS
MASONITE — PLYWOODS — SASH
DOOR — MOULDING
Phone WO 2-2121
E. D. SMITH
Lumber and Builders' Supplies
370 FRONT ST. WO 2-5284 S2-tf

CONSULTING ENGINEER

R. FRANK QUICK
(Consulting Engineer)
Design and Supervision of Heating, Plumbing, Ventilating, Air-Conditioning and Lighting
101½ MOIRA ST. E. WO 8-4937

CONCRETE

McFarland Ready Mix
Concrete Products Company
Pavison Road
Phone WO 2-2077
Trenton-Smith 68000 (no toll chg.)
"IF IT'S MIXED BY McFARLANDS FREE ESTIMATES" J9-1y

W. DANFORD and SON
Concrete Walks, Driveways, Footings and Foundations
Carpentering & Cabinet Making
Phone WO 8-5622

CARTAGE

For Courteous and Efficient MOVING SERVICE and CARTAGE
WO 8-2711
ART BRIDGE DELIVERY
Fully Insured M10-1y

CHIROPRACTORS

ROBERT D KNOX, D.C.
Doctor of Chiropractic
X-RAY
204½ FRONT ST.
(Over Simon's Gift Shop)
PHONE
Office WO 8-2903—Res. WO 8-7297 A17-1m

EAVESTROUGHING

Eavestrough Installed
Roofing and General Repair
Work
ROBERT BAILEY
Point Anne WO 8-5074 J6-1y

EAVESTROUGH ROOFING

Roofing of All Kinds, Shingled, Built-up, Metal, etc.
EAVESTROUGHS INSTALLED
30C PER FOOT AND UP
Budget terms can be arranged, with or without down payment, if required.
GEORGE BAILEY
POINT ANNE WO 8-2035

FLOORS and WALLS

PIDUTTI — FABBRI
TILE and TERRAZZO CO.
GLAZED and CERAMIC TILE
WALL TILE
TERRAZZO FLOORS — Guaranteed
Repairs to Concrete Floors
Cement Finishing a Specialty
FOR FREE ESTIMATES
PHONE WO 6-7455
OR WO 6-6336 N26-tf

FLOOR FINISHING

EARLE DARRAH
Dial WO 8-5078—56 Bridge St. E.
SANDING-REFINISHING FLOOR
POLISHERS FOR RENT
Expert Installation of Mastic Rubber Tile and Marbletown Floors
FREE ESTIMATES
As Near As Your Phone S15-tf

FOOT SPECIALIST

H. W. ROBESON
FOOT and ANKLE
SPECIALIST
Fallen arches, ingrown nailes, metatarsal, bunion, toes and cases arising from abnormal feet and ankles. Arthritis, rheumatism and kindred trouble.
OFFICE HOURS: 9 to 12 — 1 to 5
Evenings by Appointment
144 FRONT ST. — PHONE WO 2-2010
(Opposite Capitol Theatre) J8-tf

HAIR-DRESSING

LEEMAN'S HAIRDRESSING
187 GEORGE ST.
OUR SKILLED OPERATORS EN-SURE YOU THAT PERFECTLY GROOMED LOOK
Phone WO 2-4184 for Appointment S29-tf

INSURANCE

HALL & EARLE
(Nora B. Earle, Sole Owner)
ACCIDENT and SICKNESS — GLASS
General Insurance Fire, Automobile
216 FRONT ST. PHONE WO 2-2141
234 ANN ST. S3-tf

BURROWS & FROST
GENERAL INSURANCE
and INVESTMENT SERVICES
Phone or Borrows, Ext. 24
248½ FRONT ST. — Office — WO 8-2393
Residence WO 8-5135

JUNK

NIMEOGRAPHING RUBBER STAMPS

THE JAMES TEXTS LIMITED
Fast, efficient service covering all needs: Reports, Circular Letters, Blueprinting, Rubber Stamps, Binders, etc. Three day service on all types of Duplicating Work. Numbering Machines and Supplies.
179 — 181 Front Street
PHONE WO 8-6775 S6-tf

PLATING

BELLEVILLE PLATERS
Specialists in Copper, Nickel, Chrome Plating
Phone WO 8-5504 — P.O. Box 249
(Next to Y.M.C.A., Campbell Street) S5-tf

SLIPCOVERS

SLIPCOVERS
JEANNE JACKSON
Phone Trenton 7019
Custom-Tailored
Slipcovers, Bedspreads, Bolsterspreads
MATERIALS SUPPLIED
VENETIAN BLINDS J4-1y

RENTALS

QUINTE
PAINT AND WALLPAPER
TO RENT — BY DAY OR WEEK
FLOOR SANDERS
POLISHERS AND EDGERS
PAPERING TOOLS
ALUMINUM EXTENSION LADDERS
18 McANNANY ST. WO 8-6504
(On the Market Square)

TYPEWRITER REPAIRS

THE JAMES TEXTS LIMITED
Prompt and Efficient Repairs on ALL MAKES OF MACHINES
Typewriters and Adding Machines for Rent
179 — 181 Front Street
PHONE WO 8-6775 S1-tf

HASTINGS TYPEWRITER COMPANY
SALES — SERVICE — RENTALS
Royal Typewriters — Dictating Machines — Guaranteed Service, All Makes of Machines
WO 2-1551 A25-1y

UPHOLSTERING

UPHOLSTERING
ROSSMORE
UPHOLSTERY
Phone Mt. View 44-R-12
New and Reverse Work
Furniture and Automobile
Free Estimates — Samples supplied
Air-Foam Rubber a Specialty
HOWARD LOCKWOOD
R.R. 7, BELLEVILLE

VETERINARIAN

DR. KEITH B. HARRISON
VETERINARIAN
Offices 1 Mile South of Roslin On Highway No. 37
PHONE 355-R-14
And at Tweed Tred Mill
PHONE TWEED 8 J18-tf

DR. PAUL FOSTER
VETERINARIAN
Office at
22 COLLEGE ST. E.
Belleville, Ont.
PHONE WO 8-6843 S6-tf

WHO CAN DO IT?

BUILDING SUPPLIES

G. F. ASHLEY LUMBER CO. TELEphone WO 2-5134 Station St. Rd. Lumber, roofing hardwood flooring, plywood, sash and doors, mill work, gyproc, cyprus tab insulation. A10-tf

LUMBER, SHINGLES, DOORS, sash, millwork, cement, building hardware. Brighton Company Limited. Tel. 37 or WO 2-4135 J2-tf

LUMBER, ROOFING, INSULATION, sidings, wallboards, masonite, plywoods, cement, sash, doors, millwork. E. D. Mott, 370 Front Street, WO 2-5284. J2-tf

CONCRETE

READY MIXED CONCRETE FOR ALL your requirements. McFarland's Ready Mix Concrete Products Company, Fordyce Road — WO 3-3078. "If it's mixed by McFarlands it's good." Free estimates. S12-1m

DRESSMAKING

DRESSMAKING AND ALTERATIONS Ladies' suits, coats, dresses and sportswear. Personal and prompt service. WO 8-5136. S20-1m

FRESH FISH

FRESH CAUGHT PICKEREL, LAKE whitefish and dressed muskrats. Bay of Quinte Fisheries. WO 8-6134. S10-1m

INVISIBLE MENDING

INVISIBLE MENDING AND RE-weaving. 260 Dundas Street East. Phone WO 8-6022. S13-1m

ICE and FUEL

HARRY SMITH, ICE, COAL FUEL, Pinnacle St. 1 C 8-7919 S25-tf

RENTALS

NEW VACUUM CLEANERS, TANK models, rent 50 c. per day. WO 2-1274. J20-tf

SINGER PORTABLE ELECTRIC sewing machine for rent by week or month. Delivery and pick-up. Singer Sewing Center, Phone WO 2-5855. J28-tf

SLAUGHTERING

ALL TYPES LIVESTOCK DRESSED or ready for locker. Omar Chisholm R. R. 5, Belleville. WO 8-6134. S3-1m

PLASTERING

PLASTERING, REPAIRS, ANY KIND. Anywhere. Satisfaction guaranteed. Reasonable. WO 8-6991. J6-1m

VACUUMS FOR SALE

ELECTROLUX, AUTOMATIC ANY regular model. Also cleaning, service and rentals. 2 Highland Ave. WO 8-4355. C6-1m

WATER LOCATOR

HERBERT FOX, 10½ ISABEL ST. Belleville. Phone WO 2-5284 evenings. 40 years' experience. A15-1m

Mrs. Jack Collins.

Mrs. Wesley Reid has returned home from the Belleville General Hospital and will be confined to bed for some time. All hope to see her around soon.

Mrs. Irvin Reid, of Marysville, spent Wednesday with Mr. and Mrs. Wesley Reid.

SHARPENING SERVICE

LAWNMOWER, SAWS, SCISSORS, knives, machine sharpened. 62 South John Street. Mr. Joe Baggett. Pick up and deliver. S19-1m

T.V. SALES and SERVICE

ALL - WAVE AERIALS; AERIAL clearance; antenna rotators. Phone Finkle Electric, WO 2-2360. J27-tf

D. CAIRNS' TELEVISION SALES, installation, repair. Prompt and efficient work guaranteed. WO 2-3214. A23-1m

TRUCKING

RICH BLACK LOAM, SANDY FILL, rough fill, crushed stone. Bulldozing and grading. Burton Fitzgerald, WO 2-3696. J15-1m

RICH BLACK LOAM, SAND FILL and rotten manure. Cinders, crushed rock, cement gravel. Phone Mel Bracy, WO 2-2187. J15-1m

RICH LOAM, 5 YDS. $7. BRICK AND block sand, cement gravel, clay fill and gravel from Star Hay. WO 8-6117. S3-1m

LOAM, SOFT FILL, GRAVEL, SAND, crushed stone, cinders. General Trucking, Gordon Row. Carter's Phone WO 8-7606. A6-tf

VENETIAN BLINDS

VENETIAN BLIND SERVICE
Blinds Cleaned, Repaired, Recorded and Repaired
BELLEVILLE
DIAL WO 8-8681 J28-1y

NO PAPER?

CALL

Checker Taxi WO 8-6464

IF YOUR ONTARIO INTELLIGENCER HAS NOT BEEN DELIVERED BY 6.30 P.M. — 7.00 ON FRIDAYS
Call WO 8-6464 and Checker Taxi will take one to you as soon as possible FREE
This service applies only within the Belleville City Limits

Young Couple Honored By 60 Friends

6th SIDNEY — On Wednesday evening around 60 of the friends and neighbors converged on the home of Mr. and Mrs. Clarence Copeland to do honor to the newlywedes, Ted and Shirley.

Many good wishes were passed their way and they were presented with a small table, a coffee table, a card table and a vase from the W.A., also a flower container and a salad set from the YPU.

The minister, the Rev. W. E. G. Dovey was master of ceremonies and a program of singing, readings and music was enjoyed.

The bridal pair will reside in Toronto.

Point Anne

POINT ANNE — Mr. and Mrs. Ralph Lawson and son of Kingston, Mr. and Mrs. Percy Brown and sons of Sydenham, were Sunday guests of Mr. and Mrs. Lee Bradshaw.

Mr. and Merrill Everetts and Linda, of Brockville, spent Tuesday with her mother and Mr. and Mrs. Lee Bradshaw.

Mr. and Mrs. Floyd Henderson have returned home after a motor trip to Lindsay, Toronto and other points north.

Mr. and Mrs. Milton Akey and family, spent Sunday with Mr. and Mrs. Ormsby with Mrs. Rene Parks.

Mr. and Mrs. William Juby, Mr. and Mrs. Arnah Akey, Mr. and Mrs. Milton Akey, Mr. and Mrs. John Hotting, Front Road, spent Tuesday evening with Mr. and Mrs. Percy Akey at Camniffle, the occasion being Mr. Akey's birthday. The evening was spent in social euchre after which Mrs. Akey served refreshments.

Mr. and Mrs. Lorne Paul, Toronto, are spending a week with Mr. Paul's uncle and aunt, Mr. and Mrs. William Juby.

Mr. and Mrs. John McConnell, spent a weekend holiday with relatives in Roblin.

Congratulations to Mr. and Mrs. J. Buckley (nee Sheila Bowler), who were married on Saturday morning in Bellville.

The L. O. L. 2599 held its regular meeting on Monday in the Orange hall with a fair attendance. Wor. Master Fred Dalmount presiding, presiding in the chair, two visitors were present, Bro. E. Holden, District Master of South Hastings, Trenton, and Bro. J. N. Bentley, County Master of South Hastings, Belleville. After a few pleasing remarks from the visiting members, the Master of the Order and to the members of the W. M. thanked them for their kind and pleasing remarks.

Mr. and Mrs. Donald Akey spent the week-end at Napanee with Mr. and Mrs. Ed. Snyder, and Mr. and Mrs. Jack Collins.

Mrs. Wesley Reid has returned home from the Belleville General Hospital and will be confined to bed for some time. All hope to see her around soon.

Mrs. Irvin Reid, of Marysville, spent Wednesday with Mr. and Mrs. Wesley Reid.

Foxboro

FOXBORO — The Rev. and Mrs. J. L. Sheppard and Mary Ruth, Peterborough, were Thursday guests of the latter's parents, Mr. and Mrs. A. Smith.

Eugene Derry, Halifax, is spending a 14 day leave with his parents, Mr. and Mrs. J. Derry.

Mrs. W. G. Gaylord, Mrs. Harold Mitch, has returned home after visiting her cousins, Mr. and Mrs. Joe Bedford.

Mrs. John Juby returned home after spending the past week in Toronto with her son, Mr. and Mrs. Juby and Mrs. Juby.

Among those from the village who attended Roseneath Fair on Saturday were: Mr. and Mrs. H. Shetler, Mrs. Ernest Shetler, Mrs. W. D. Simmons, Mr. and Mrs. Ross Simmons, Mr. and Mrs. W. Chappelle and Sharon and Miss Marilyn Parks.

Mr. and Mrs. Edward Montgomery attended Roseneath Fair on Saturday and spent the week-end with Mr. and Mrs. Arch Mouncey.

Holy Communion was observed on Sunday evening in the United Church with a fine attendance. The Junior Choir provided the music.

Mr. and Mrs. Douglas Stewart spent Sunday at Roseneath.

Among those from here who attended the 100th anniversary of the Stone Church on Sunday last were: Mr. and Mrs. Ray Reynolds, Mr. and Mrs. S. Sherry, Mr. and Mrs. Clifford Wilson, Mr. and Mrs. Joe Daniels, and were guests for dinner at the home of Mr. and Mrs. Arthur Walt and Mrs. A. Eedley.

Mrs. Cecil Hubbs picked two quarts of red raspberries from her patch last week.

Mrs. W. Wright is holidaying this week in Bellville.

Several from the village attended Maiden Fair on Wednesday.

Mrs. Morris Parks and family, Massasaga, were Saturday guests of her parents, Mr. and Mrs. Fred Pringle.

Mrs. A. Shaw spent Sunday at Centreville with relatives.

MR. TWEEDY by Ned Riddle

"Man, did you goof off today—76, 93, 106, 116, 124, 133, 142!"

West Huntingdon

Bloomfield, and Carol McKeown of Foxboro.

BRIDE-TO-BE HONORED

WEST HUNTINGDON — A kitchen shower was held recently for one of the brides of the month, Miss Lois Emerson, at Mrs. Glen Ray's home. There were 17 girls present to wish Lois good luck and God's richest blessings. A short program was held and a few contests and jokes were enjoyed by all. Miss Eleanor Wright read the special address after which Lois opened her gifts and voiced her thanks for the many lovely presents and extended an invitation for all to visit her in her new home at Cannifton. Refreshments were served and social hour enjoyed by all.

Mr. Russell Sills attended the funeral service for Mr. George Tyler at St. Mary's on Friday.

The Rev. W. and Mrs. Greene was a dinner guest on Sunday of Mr. and Mrs. William Everett and Marilyn.

Mr. and Mrs. William Deacon spent the week-end in Toronto and also attended the Billy Graham campaign.

Mr. and Mrs. John Moorcroft and children were Sunday guests of Mr. and Mrs. George Moorcroft of Hazard's Corners. They also attended the anniversary services at the United Church at Hazard's.

Mr. and Mrs. James McQuarrie and family of Lindsay, were Sunday guests of Mr. and Mrs. Alex McCurdy.

Sunday evening tea hour guests of Mr. and Mrs. Philip Carr and children were Mr. and Mrs. Marshall Brummell, Mr. and Mrs. Adam Brummell of Massasaga; Mr. and Mrs. Eugene Maxwell, of

ARTISTIC PICTURE FRAMING
FRED B. HUDSON
168 Bleecker Ave. Belleville

CLERK REQUIRED FOR SALES DEPARTMENT

Young man age 18-25 required for clerical duties in rapidly expanding Sales Division. Martial fa is splendid opportunity for the right party to learn Insurance. Full particulars can be given at Staff Employment Interview or letter stating qualifications or letter of application as to salary.

Write in confidence giving details of age, education, marital status, experience and salary required to Personnel Manager, Sun Life Assurance Company of Canada Limited, Kelowna, Ontario.

FOR A QUICK RESULT LOW COST WANT AD DIAL WO 8-5757

The Ontario Intelligencer

SECRETARY WANTED

This opening calls for a capable young woman well versed in all secretarial duties. Must be neat and accurate typist and write speed shorthand. This is a position of trust and responsibility in an exclusive department of a large international manufacturing organization.

Applicants must have a junior matriculation or better and must have had 3-4 years' experience in secretarial work of a confidential nature.

Write in confidence, enclosing recent photo, giving details of age, education, marital status, experience and salary required to Box No. 45, Ontario Intelligencer.

WANTED

Apprentice to learn the printing trade. Must have at least one year in high school.

Apply
ONTARIO INTELLIGENCER

120 THEATRE TICKETS TO BE GIVEN AWAY FREE TO READERS OF THE WANT ADS DURING WANT ADS WEEK OCTOBER 13th. to 19th.

FOR A QUICK RESULT LOW COST WANT AD DIAL WO 8-5757

The Ontario Intelligencer

ELLIOTT Motors
3 — LOCATIONS — 3
"Goodwill Warranty a Must"

Along Canadian Trails

Heroine Saved Six Sailors

By LEONARD L. KNOTT
Illustrated by David Ranson

This is the story of the forgotten heroine of Long Point. Single-handed, she saved the lives of six Canadian sailors and for a time was as famous throughout North America as today's Marilyn Bell.

November, 1854, was a bitterly cold month and as it neared its end the Great Lakes were swept by raging storms. Most of the shipping on the lakes had reached shelter but out on Lake Erie the three-masted schooner, Conductor, of Amherstburg was struggling against the wind to reach the Welland Canal. She was loaded to the water's edge with grain and the wind and the rain ripped through her sails.

Driven before a south-west gale, the ship attempted to round long Point and reach the sheltered bay. She struck heavily on the outer bar and plunged headlong into deep water beyond. Only her rigging stood out clearly above water. Captain Hackett and his six sailors lashed to the rigging and prayed that help might come to them from shore. The ship herself was a certain loss.

NIGHT OF TERROR

All through that long night of terror, the freezing gale struck at the ship and her frightened crew. Showers of sharp sleet slashed and mountainous waves over the decks.

The only inhabitants of lonely Long Point were the lighthouse keeper who could not leave his post and, 15 miles away, a trapper named Becker who lived in a log shanty with his wife, Abigail and a family of small children. Becker was away on the mainland trading his mink and muskrat skins for food and supplies.

Abigail, awakened by the violent storm, stood looking out a window towards the lake. A daybreak, she saw a smashed lifeboat from the Conductor tossed up on the beach. Wrapping a coat around her, she rushed out to the shore seeking signs of a boat in destress. After waiting hundreds of yards along the beach, her bare feet almost frozen, she saw the mastz of the wrecked schooner.

Aboard the ship, she hoped, men might still be alive. She rushed back to her cabin for matches and a tea kettle then walked, still barefoot two miles along the shore to a spot directly opposite the stricken ship.

BEACON FIRE

Soon she had great fire of driftwood blazing high, a beacon to those on board. Back and forth she walked in front of the fire all day long, hoping that the mariners, if alive, would see her and dare to swim ashore. As night fell, she went down to the water's edge and into the surf up to her armpits. Desperately, she called and waved to the men she could now see lashed to the masts. The desperate sailors saw her and realized that no boat was coming to aid them. They were strong swimmers but none was sure he could survive in that raging sea.

"Here," shouted the captain, "our choice is between certain death here and possible safety ashore. Let us swim towards that wave woman and the fire she has made for us." So saying, he plunged into the water. Watched by his anxious crew, he swam desperately. He disappeared for a moment under a tremendous wave, then reappeared, swimming weakly. Finally, he reached shallow water, stood up and was caught by the undertow which kept him back towards open water. Abigail dashed into the surf, grasped the captain by the arm and dragged him to safety.

DOUBLE RESCUE

One by one, the other sailors followed. The second to make the attempt had the same dreadful experience and was caught by undertow. Hackett reached to let Abigail risk her life again and went back into the water to rescue his fellow mariner. The two were caught by the undertow and the woman had to make a double rescue. At last, after an all-night effort, all six of the crew were safely landed ashore. There, they were revived by Abigail's hot tea and taken to her shanty for food and rest.

On their return to Amherstberg, the mariners made Abigail's story known. She became internationally famous as the heroine of Long Point, was given 100 acres of Crown lands near Port Rowan, and the name of the scene of her rescue, a purse of gold by American ship owners and a gold medal by the New York Life Saving Association. Today, only a few Canadians have ever heard her name.

CAMPBELLFORD

Traffic Problem Will Be Solved By Stop Signs

CAMPBELLFORD — The town council met on Monday night for its regular meeting, with all members present except Mayor Locke, Reeve Maybee presided in his place.

After many hours of deliberation concerning the solution to the traffic problem on Queen St. at the Baptist Church, Council ordered the installation of stop signs at all streets that converge at this point.

The report of the town solicitor, Mr. N. A. MacColl, Q.C., with respect to the hearing of the equalization appeals at Cobourg by His Honor Judge M. A. Miller, was read. Mr. MacColl's report indicated that Cobourg's assessment had been increased by $250,000 and Port Hope's decreased by 1½ per cent, or about half this amount. The solicitor for Port Hope claimed that the rural communities were too low, but Judge Miller gave his opinion that this would require proof.

TOWN DUMP

A lot of discussion regarding the town dump followed and a motion was passed that no action be taken until the property committee reached some unanimity of opinion and brought in recommendations. Deputy-Reeve Rutherford was not satisfied. The money involved to have a watchman seemed to most of the councillors to be too much for too little. Suggestions re fencing the property were not seriously entertained as offenders would just dump refuse over the fence when the gate was locked.

The approach signs to the town have been erected and the Chamber of Commerce billed for their share. They, in turn, were to collect from the service clubs the proportion allotted to each.

Several matters concerning drainage and ditching, including that brought up by Mr. Williams, Front of Front St. South, were referred to the road and bridge committee.

A traffic problem concerning the lighting of bicycles was brought before council by councillor Tatham. Regulations of importance were ordered to be published under the direction of Chief Rose.

After the passing of the pay sheet, council adjourned.

Moira

MOIRA — Mrs. Jack Wallace, Paul and Pamela; Mrs. Olive Williams and children of Frankford, were Sunday evening guests of Mr. and Mrs. Blake Ketcheson. Mrs. Wallace and children remained for a few days with her grandparents before moving to Blind River where her husband is employed.

Mr. and Mrs. Angus Mumby attended the Clarke — Emerson wedding, on Saturday.

Mr. and Mrs. Elwin Maxwell and family have sold their farm and moved to Napanee on a farm.

The Woman Institute held its meeting at home of Mrs. Clayton Vandewater on Wednesday.

Mrs. Will Maines, Thomasburg, spent a few days with her daughter, Mrs. Donald McInavy, and baby, who just returned from hospital.

Choir practise was held at home of Mr. and Mrs. Gordon Foster, on Thursday night.

CRASH ACCIDENTAL

PETERBOROUGH (CP) — A coroner's jury ruled Wednesday that Reginald Reid and Walter Wood died accidentally when a light plane crashed at Rice lake July 4. The pair, both executives of a marine manufacturing concern, were going to a company picnic at the time. The plane, owned by Wood, stalled about 200 feet above the ground.

MAJ.-GEN. ADLER BURIED

WASHINGTON (AP)—Maj.-Gen. Julius Ochs Adler was buried in Arlington National Cemetery Thursday. The executive of the New York Times and the Chattanooga Times, a veteran of both world wars, received his final military salute at the graveside.

TRENTON NEWS

By ELMER BONTER
PHONE TRENTON 7644

Striped Kitty Has So Far Scored 2 Hits, 2 Runs, No Errors

TRENTON (Special) — One member of Trenton's animal population is making itself awfully unpopular these days. Two pedigreed pets would vouch for that statement.

Use the patter of baseball writers and you'd say the villain in this story has so far scored two hits, two runs and no errors.

Checkers, a black and white cocker spaniel belonging to this member of the Ontario Intelligencer staff, was the first to fall victim to a skunk wandering about the downtown neighborhood the other night. Needless to say the master moved the dogs sleeping quarters to a remote part of the property.

A few nights later the skunk proved to be nothing but a downright mean critter. It aroused volumes of resentment in a family whose children cherish a tiny, defenceless kitten.

Scared, the attack caused great commotion. The little ones were heartbroken because their new little friend was not allowed in the house for several days.

Parents in this case, however, did not have to explain why. Even a child a 100 feet away could tell something was wrong.

No blame has been attached to a skunk belonging to Enid Holden who lives in the same district. For one thing pet Josephine is deodorized and in the second place is in Ottawa presently about to return home with a family of kittens of all things.

ON BUSINESS TRIP

Lloyd Worrall, controller at Central Bridge is on a business trip in Chicago and will be returning within a week.

SWERVED CAR

Joe Riga, 25, of Trenton told police investigating the accident in which he was involved that it was caused when he swerved to avoid hitting a group of children walking on the road at the Campbell and John Streets intersection yesterday. Riga's car crashed into a parked vehicle owned by Eric Weber of Trenton and damaged it so that it will take $50 to pay for the repairs. Repairs to his car will cost $30.

CYCLIST INJURED

Arthur Wilson, 93 West Street, Trenton opened the door of his car into the path of oncoming traffic and as a result cyclist J. Roberts, Cedar Street, Trenton, suffered an injury to his right hand needing the attention of Dr. E. W. Dow.

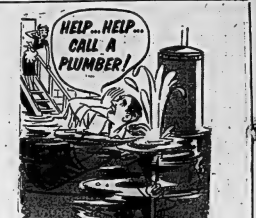

A Call In Time Can Save Plenty!

Maybe, some minor plumbing repairs you can handle yourself. But when the job gets complicated or the emergency is pressing, better call pronto for an experienced master plumber. It's the sure way to keep out of serious trouble . . . and save money in the end!

In An Emergency . . . Call in an Expert!

DIAL WO 8-5525

THE JOHN LEWIS CO. LTD.
265 FRONT ST. BELLEVILLE

CONCRETE SEPTIC TANKS
STEEL REINFORCED
All standard sizes available from stock. Delivery anywhere in Quinte area on request. Plant location ½ mile north of Belleville on Highway No. 14.

Plane's Concrete Products
Formerly Model Concrete Products
DIAL WO 8-8125

EASIER than you think to plan and build modern KITCHEN CABINETS
COSTS LESS than you think WITH SYLVAPLY DOUGLAS FIR PLYWOOD

With easy-to-work-with Sylvaply plywood and the free Sylvaply booklet "How to Plan and Build Modern Kitchen Cabinets", your kitchen can become a showplace—adding value to your home and pleasure to your living. And whether you do it yourself or have it done, projects from single cabinets to new kitchens are easy enough to build and budget. See your Sylvaply dealer now!

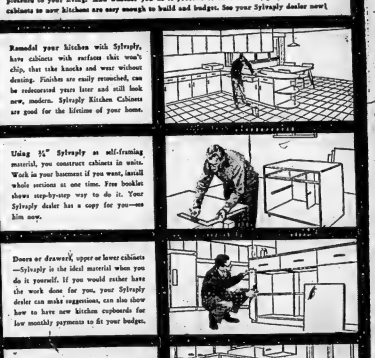

Remodel your kitchen with Sylvaply, have cabinets with surfaces that won't chip, that take knocks and wear without denting. Finishes are easily renovated, can be redecorated years later and still look new, modern. Sylvaply Kitchen Cabinets are good for the lifetime of your home.

Using ¾" Sylvaply as self-framing material, you construct cabinets in units. Work in your basement if you want, install whole sections at one time. Free booklet shows step-by-step way to do it. Your Sylvaply dealer has a copy for you—see him now.

Doors or drawers, upper or lower cabinets—Sylvaply is the ideal material when you do it yourself. If you would rather have the work done for you, your Sylvaply dealer can make suggestions, can also show how to have new kitchen cupboards for low monthly payments to fit your budget.

No tricky joinery with Sylvaply—simple box construction, glued and nailed is all that is required for each basic unit. Sylvaply saws clean with power saw or hand saw. Nails close to the edge without splitting. You can do a professional looking job with Sylvaply.

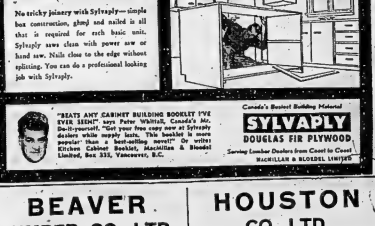

"BEATS ANY CABINET BUILDING BOOKLET I'VE EVER SEEN!" says Peter Whittall, Canada's Mr. Do-It-Yourself. "Get your free copy now at Sylvaply dealers while supply lasts. This booklet is more popular than a best-selling novel!" Or write: Kitchen Cabinet Booklet, MacMillan & Bloedel Limited, Box 310, Vancouver, B.C.

Canada's Busiest Building Material
SYLVAPLY
DOUGLAS FIR PLYWOOD
Serving Lumber Dealers from Coast to Coast
MACMILLAN & BLOEDEL LIMITED

HOPS TO IT
in any wood cutting job. That's the new lightweight McCulloch Super 33, with top horsepower, lower higher chain speed! The new Low Low maintenance saw.
TRY IT NOW!

PRINGLE & COOPER
345 Coleman St. - Belleville
Phone 3358

Thanks for a harvest garnered,
and the well-being that comes
with good work done . . .
Thanks for family and friends
sharing the plenty, and the
Autumn splendour of colour in
the quietening sun.
Thanks for the blessings
of each day — the right
to think and believe, to
work and to play, to plan
and prosper and rejoice in
the growth of good will in
our time.

T. EATON Co LIMITED
BELLEVILLE BRANCH

BEAVER LUMBER CO. LTD.
101 Church St. Dial WO 8-6428

HOUSTON CO. LTD.
75 St. Paul Street Dial 8-6428

E. D. MOTT
LUMBER & BUILDERS' SUPPLIES
270 Front Street Dial WO 2-2584

A. A. SILLS AND SON LTD.
285 Coleman St. Dial WO 8-6731

THE WEATHER
Wednesday—Warmer. Low 52. High 75.

The Ontario Intelligencer

TEMPERATURES

	Max.	Min.
Today	70	51
One Year Ago	69	56
Monday's Mean Temp.		62.5

5c Per Copy, 25c Per Week

BELLEVILLE, ONTARIO, TUESDAY, OCTOBER 11, 1955

Authorized as Second Class Mail Post Office Department, Ottawa

At Least 68 Die Violently During Holiday Weekend

Fifty Persons Killed In Various Traffic Accidents

By THE CANADIAN PRESS

At least 68 persons died violently in Canada during the Thanksgiving weekend as thousands headed for field and stream and the open highway in the last extended holiday before winter.

A Canadian Press survey shows 50 persons died in traffic accidents. Four persons were drowned—two each in Ontario and Quebec—and 14 died of miscellaneous causes.

The count started at 6 p.m. local time Friday.

To midnight EST there were 25 deaths in Quebec, Ontario was second eight Alberta and Nova Scotia had eighth Alberta and Nova Scotia four each; Saskatchewan, Manitoba and New Brunswick three each and Newfoundland one. None was reported in Prince Edward Island.

WEATHER A FACTOR

The toll was four greater than during the Thanksgiving holiday last year. But there were 11 more traffic deaths than in the corresponding time, the same weather over most of the country which prompted the record turnout of motorings.

The toll is well below the 96 who died in Canada last Dominion Day. Eighty-one persons died during the Labor Day weekend last September.

Four persons were killed when struck by trains.

A two-year-old boy was mauled to death by a huskie dog at Churchill, Man. in Centreville East, N.S., a two-year-old girl was accidentally shot by her brother during a game of cowboys and Indians when, police said, he fired a gun he believed was not loaded.

Ontario Deaths:

George Laird, 33, Toronto, when struck by train; Joseph Bouchard, 58, Saint John, N.B., in car-truck collision; Constantinos Thomos Gobeil, Uoelville, in highway accident.

Alper Ainley, East York, drowned near Napanee while trying rescue son who was later rescued by others. William Sardella, Dundas, accidentally shot during hunting near Owen Sound; Mrs. Kenneth Richman, Essex, when car struck Mrs. Richman's self, four months, accidentally smothered in bed.

Constable Earl driver killed near Peterborough when car hit telegraph pole.

French Assembly Debates Faure's Algerian Policy

PARIS (AP) — The National Assembly today turned its attention to troubled French North Africa for the second time in less than a week, opening a three-day debate on Premier Edgar Faure's plans to suppress nationalist violence in Algeria.

With the Communists the only faction favoring the Algerian nationalists, Faure is expected to win a grudging endorsement at the end of the debate for his policy of military action against the terrorists and guerrillas.

The assembly has approved home rule for France's other North African territories, Morocco's protectorate of Tunisia and Morocco. But unlike them Algeria constitutionally is a part of France itself. The bulk of the deputies neither want to let the terrorist get their way in most of the country which prompted the record turnout of motorings.

Four persons were killed when struck by trains.

A two-year-old boy was mauled to death by a huskie dog at Churchill, Man. in Centreville East, N.S., a two-year-old girl was accidentally shot by her brother during a game of cowboys and Indians when, police said, he fired a gun he believed was not loaded.

Ontario Deaths:

George Laird, 33, Toronto, when struck by train; Joseph Bouchard, 58, Saint John, N.B., in car-truck collision; Constantinos Thomos Gobeil, Uoelville, in highway accident.

Alper Ainley, East York, drowned near Napanee while trying rescue son who was later rescued by others. William Sardella, Dundas, accidentally during hunting near Owen Sound; Mrs. Kenneth Richman, Essex, when car struck Mrs. Richman's self, four months, accidentally smothered in bed.

Constable Earl driver killed near Peterborough when car hit telegraph pole.

Konrad Adenauer Has Pneumonia

BONN (AP) — A medical bulletin said today Konrad Adenauer, West Germany's Telstin lauded today said Konrad year-old chancellor, has pneumonia but added still it is "fading away" and "the fever has abated."

"The chancellor, however, must remain in bed for another week," the bulletin added.

The 79-year-old Dr. Anzieger quotes friends of the family as saying Adenauer has not responded well to medication.

He is less than three months from his 80th birthday.

Today's Chuckle

Stalemate—A husband who knows only one joke.

THE WEATHER

TORONTO, (CP) — Synopsis: Very warm sunny weather will continue over most of Ontario today. Somewhat cooler air from the west has reached northern Ontario, and will spread southward to most of the province Wednesday. Skies will be mostly cloudy in the cooler air.

GRUENTHER URGES INTEGRATION OF NATO AIR FORCES

Are Behind Schedules He Warns Ministers

By EDDY GILMORE —

PARIS (AP) — Gen. Alfred M. Gruenther urged today that the five nations of Europe to integrate their air forces in most any surprise attack by Russia.

Speaking to the defence ministers of the North Atlantic Treaty Organization, the supreme commander described the present air command system as "archaic."

The integrated air defence command he advocated would allow the West to be alerted and get off the ground with much greater speed than now possible.

Gruenther said the integrated command should be divided into four main areas: northern Europe, central Europe, Mediterranean and Britain.

BEHIND SCHEDULE

Under the present NATO setup the various air forces are under national control. This delays their civilian warning systems.

A spokesman present at Gruenther's address said that the ministers at his headquarters 12 miles west of Paris said the integrated plan has not been presented to all the countries involved, but added it is "a good plan to go forward rather quickly."

Gruenther told the ministers that in quality and quantity NATO was behind planned schedules, he said.

"If war should come today, Oct. 11, we would not be ready — but I can't guarantee this will always be the same in the future."

STATE OF BUILD-UP

The ministers this afternoon will hear reports by the NATO standing group officers.

The defence ministers' conference Monday heard British and American air and naval commanders warn that Russian military strength is increasing constantly, in particular its air forces, submarines and nuclear weapons.

The speakers emphasized these warnings, however, by saying they do not believe the Russians want war but do not as long as there is a strong deterrent in the West. It is on this basis that they base recommendations of their military assessments, they said, in a plea for maintain defence expenditures at present levels. However, most of the NATO countries are trying to reduce their defence budgets as a result of the Geneva spirit of smiles from Kremlin leaders and pressure at home.

The problem comes to a head in December when the foreign, finance and defence ministers meet in Paris to map NATO's budget for next year.

GIVEN SPECIAL CHAIR

PETROLIA (CP) — A hydraulic chair in which were donated by various Petrolia industries to aid a paraplegic—has been turned over to an Enniskillen township victim of the crippling disease, poliomyelitis.—has been a demonstration of the chair was given Friday by Mayor Charles Brown, Councillor Lachie, president of the Lambton Muscular Dystrophy Association, and others to enable the crippled man to leave his bed and move around his home.

Coffin Says He Did Not Kill Trio But Did Steal Their Belongings

QUEBEC (CP)—Wilbert Coffin, convicted of the 1953 murder of one of three American bear hunters found dead in the Gaspe peninsula, says he is innocent of the slayings but admits stealing certain of the hunters' belongings.

A 6,000-word statement on the case was obtained from the 44-year-old prospector last Saturday as he was being taken to be valed the death cell at Montreal's Bordeaux jail. Coffin outlined today by the lawyer—Francois Gravel of Quebec.

He was sentenced to be hanged for the murder of Lloyd Lindsay Sept. 17, whose body was found in Gaspe bushland in 1953, near base of his father-in-law, Jack Fox, and a friend, Albert Clapp, 20. All were from Huntingdon, Que.

The Quebec lawyer said Coffin's statement, as well as what was described as "new evidence," now is in the hands of the federal justice department in Ottawa for consideration.

A full bench of the Supreme Court of Canada last week turned down Coffin's request for leave to appeal his conviction, and only the ordering of a new trial by the jus-

Car Plunges Off Ferry Dock, Sophiasburgh Reeve Dies

PICTON.— Suffering a heart seizure as he drove his car on the McDenbald ferry, which connects Deseronto with Prince Edward County, John K. (Jack) Welsh, reeve of the township of Sophiasburgh, was believed dead as his car failed to stop and plunged over the end of the ferry and into the Bay of Quinte, about 8.15 Saturday night. The tragedy occurred on the Deseronto side of the crossing, where the ferry was docked.

The car contained the body was recovered several hours later.

Mr. Welsh had been driving to his home at Demorestville for an extended period last year following a heart seizure but had resumed his normal duties with the H. J. McFarland Construction Co., here. He would have been 47 years of age on Monday, October 24.

In 1943, Mr. Welsh, then reeve of Picton, was elected Warden of Prince Edward County, at the age of 32 years, the youngest man to hold that office. Earlier, he had served the town as councillor and two years as deputy reeve.

Mr. Welsh had crossed the Deseronto ferry about three in the afternoon and at that time did not feel well. On his return in the evening, he was alone in the car. The number of passengers allowed Prince Edward to the Deseronto side and Mr. Welsh's car was the one restricted passage to Prince Edward. When he did not drive up to the ferry, Lorne Gordon and MacDermaid went to the car and noted Mr. Welsh slumped in the car. Mr. Welsh answered his summons that the ferry was ready, but he remained motionless. Gordon Mr. McDermaid returned to the ferry and ordered it to proceed.

Suddenly the car approached the ferry at high speed. Mr. McDermaid suspected that it was but to his horror it went the length of the ferry, snapped the safety chain and plunged eight or more feet out in the Bay in about nine feet of water.

Though an alarm was immediately raised, the car and the body could not immediately be recovered, as a tow truck was called and a winch had to be secured. The body was taken to Belleville for an autopsy.

Mr. McDermaid narrowly missed being struck by the car as it plunged over the end of the engine house in the centre of the ferry was smashed and a large tank of gasoline was tunted out of place but did not explode. Automobiles and other cars were in the vicinity at the time.

The death of Mr. Welsh is mourned by an unusually wide circle of friends over a wide area. With the McFarland Construction Co., he was in charge of the truck department, surface treatment and prime dust laying. He worked closely with various municipal councils. He was experienced in municipal life added to his value as an employee of the company.

Born in the town of Picton, he was the son of Mr. and Mrs. Robert Welsh, his father being a veteran CNR employee. He was educated here and fifteen years he was with the Burford Transfer Co., operating a general store in the village of Demorestville. In 1940, he joined the McFarland Construction Co.

Keenly interested in politics, Mr. Welsh served on the executive of Prince Edward Lennox Progressive Conservative Association.

He was twice a candidate for the P.C. nomination of the riding, the last time in May 1953. He was a most enthusiastic supporter of party policy.

Mr. Welsh entered municipal life in both Picton and Sophiasburgh townships. Picton he served a year as councillor, two as deputy reeve and one deputy reeve and in the latter office, in 1943, he was elected county warden by acclamation. It was during his term as reeve that garbage collection was first inaugurated in Picton. He always demonstrated a progressive outlook.

In 1951, Welsh felt he could serve his adopted township of Sophiasburgh in the municipal field and successfully contested the reeveship in 1948. In 1949 he was elected in 1954 he was given acclamation. He was also for many years a prominent roads for that township and served the interests of the rate-payers well.

Keenly interested in sports, Mr. Welsh played for many years on teams in the county hockey league. He served on the Belleville Exhibition Society's board and as chairman of the Sophiasburgh Community Centre was responsible for the erection of several modern buildings and grounds. He was a harness horse racing enthusiast. He was a member of the Belleville Automobile Driving club.

Mr. Welsh is survived by his parents, his wife, the former Beryl Covert, and by two daughters, Mrs. Ralph Lavery (Beverley), Picton and Mrs. Ronald Stewart (Gretchen), Demorestville.

The body rested at his late residence at Demorestville until Tuesday afternoon, when it lay in state at St. Andrew's Presbyterian church, Picton, from 2.15 p.m. until the service at three o'clock, Rev. J. G. Hornsby officiated with interment in Glenwood cemetery. Members of the county council were among many municipal officials who attended the service.

Attlee Sees Greater Hope For Disarmament Agreement

MARGATE, England (Reuters)—Labor party leader Clement Attlee today said signs are more hopeful than ever before for getting an international disarmament agreement.

"I think governments are facing up to realities," he told the 1,246 delegates to the party's 54th annual conference here.

What the world needed was a genuine agreement to disarm "down to the absolute minimum required for the purpose of internal order."

Attlee, opening a debate on the H-bomb, atomic warfare, disarmament and national conscription, said any step taken now is a move no victors. The question facing humanity was: Is it going to be allowed or be destroyed by its own intentions?

The convention overwhelmingly rejected a resolution against manufacturing nuclear weapons, but approved a resolution calling for immediate withdrawal of Britain's two-year military conscription term.

The delegates cast 5,300,000 member votes against the resolution on nuclear weapons and 1,174,000 for it. The vote followed a plea by Foreign Secretary Mrs. Phoebe Pat London delegate Mrs. Phoebe Pat that "I beg you to patent reasons for being against the hydrogen bomb" by husband, two sons and three grandchildren."

The convention also rejected a resolution calling for the International Court at The Hague to rule on the legality of manufacturing atomic bombs, and another by left-winger Barbara Castle opposing the new future Labor regime not yield "to American, Soviet or any other pressure."

POLIO KILLS MOTHER, 16

EAST MEADOW, N. Y. (AP)—Mrs. Alden Ames, a 16-year-old expectant mother, died of polio Monday day after being stricken Friday. Doctors were unable to save her unborn child.

FLIER MAROONED 10 DAYS ON WING OF PLANE IN LAKE

Rescued Just in Time After Foodless Ordeal

By STAN McCABE
Canadian Press Staff Writer

EDMONTON (CP) — Rescue came just in time for a flier whose plane crashed in the Northwest Territories and left him stranded on the wing in the middle of an icy lake.

Gerhardt (Jerry) Lozie, 27-year-old former Dutch navy pilot who was co-pilot of the four-engined flying boat, was flown to hospital here Monday night. He had spent 10 days on the wing.

A hospital authority said Lozie suffered severe, prolonged exposure, especially concerning his feet and limbs. His condition was described as "generally pretty fair, now on."

"Medically he has been remarkably well," the spokesman said.

Rescuers who picked him up about 110 miles north of Beaverlodge, Sask., Sunday found the pilot, Capt. Joseph Cermak, 40, had died of exposure.

Lozie had pulled his fellow crew member from the burning wreckage he was caught when the plane was ditched. But Cermak died about 48 hours after the landing at 1:10 p.m. Sept. 29.

WENT INTO LAKE

The men were soaked when they went into the lake after going off course on a return trip from a survey flight from Yellowknife, N.W.T., to an Arctic radar station. They were on the return trip to pick up survey supplies from a submerged fuselage of the plane. It broke in two when it hit the water, but floated for the second time.

"It was a grim do, I'll tell you," said Terry Simmonds, pilot of the plane which sighted the wreck. "I won't know how that guy survived."

Lozie said Monday he was grateful for getting conditions of greater equality among nations.

He reviewed Canada's "vigorous program" of atomic research and said Canada is anxious to assist other countries in getting their atomic energy programs under way.

Two Safes Blown By Nitro Experts, Third Is Stolen

TORONTO (CP) — Police said safecrackers, described as "experts" in the use of nitroglycerine, blew open two safes and carted away a third over the weekend totalling $5,000 to $10,000 was taken from Tops restaurant, Lake Shore Road here in the Mimico area.

An unsuccessful attempt to open two safes at Piccering Farms was also made, police said.

NAMED TO CABINET

KARACHI, Pakistan (AP) — Chaudhri Mohammad Ali Baig, former Pakistan charge d'affairs in Moscow, Monday was named foreign minister. Prime Minister Chaudhri Mohammad Ali's government ing to 10 yards in places.

Spike for Bonnie Prince Charlie's Head Wrestled from Wall by Scot

LONDON (Reuters) — An ultra-Scottish nationalist with a gift for poetry has settled an old score with England, it was disclosed today.

The Scot wrenched from a wall of the Scottish National House, Highgate, north London, a four - pronged spike which was placed there by an English general more than 200 years ago.

The general intended to impale the head of Bonnie Prince Charlie on it if the Scottish claimant to English throne were ever caught.

For more than two centuries the spike remained Scots visiting London of old scores with the Eng-

Martin Suggests Atom Agency Sign Pact With UN

Pledges Canada Will Study Suggestions of All Lands

By JACK REST
Canadian Press Staff Writer

UNITED NATIONS, N. Y. (CP) Health Minister Martin pledged today that Canada will consider "most earnestly" suggestions from individual countries on the details of the proposed atoms-for-peace agency.

He told the UN political committee that each nation can contribute material establishment of the agency by submitting comments on the draft statute as soon as possible.

Martin's address was prepared for delivery at this afternoon's committee meeting.

The health minister, chairman of Canada's delegation, expressed the view that once established, the agency should negotiate "an appropriate form" of agreement with the UN.

The United States, backed by Britain, supports a relationship close between the agency and the international organization, which is to be set up immediately India, supported a close relationship. Russia wants the agency linked to the Security Council, where the veto applies.

RUSSIA'S STATEMENT

Martin said Canada hopes that the draft statute, which she helped to draft, will be adopted by the agency's first board of governors, and be implemented at an early date."

He recalled External Affairs Minister Pearson's statement at the last UN assembly that "this is the field in which the United Nations should act, and I am confident will not be by-passed."

Martin which also expressed the hope that the agency will play "an important and ever-increasing role" in fostering conditions of greater equality among nations.

He reviewed Canada's "vigorous program" of atomic research and said Canada is anxious to assist other countries in getting their atomic energy programs under way.

Miss Chadwick Third-Way Across English Channel

DOVER, England (AP) — Florence Chadwick plunged unexpectedly today into the icy waters of the English Channel for the fourth attempt this year to make a nonstop, two-way crossing.

No one has ever completed the two-way swim — in fact, no swimmer has ever crossed from England to France so late in the year. Temperatures in the water was below 60 degrees as the 35-year-old San Diego, Calif., swimmer entered the channel near St. Margaret's bay.

After about an hour and a half in the water, Miss Chadwick was reported six miles off the English coast and swimming strongly towards France.

Fog Shrouds Britain

LONDON (AP) — Autumn's first big fog swirled over southern England today, stalling road and river traffic and disrupting flights at London airport.

The 9,784-ton British freighter Maipura ran aground in the narrows off Tilbury, Rail service ran up to an hour late.

Visibility on main roads leading into London was down this morning to 10 yards in places.

Fishing Trip To Hay Bay Ends in Tragedy

A Thanksgiving Day fishing trip to Hay Bay ended in tragedy for a Toronto family, when Alper Ainley was drowned in an effort to save his son after their boat swamped in rough water.

Drowned was Alver Ainley, 30, of 196 O'Connor Drive. The body was recovered two-and-a-half hours later in 12 feet of water.

Only a miracle saved Mrs. Ainley and the boy from the same fate as an unidentified fisherman, who witnessed the accident went to the rescue of mother and after saving Mrs. Ainley, pulled the boy unconscious from the water. The man then disappeared and provincial police have been unable to learn his identity.

The Ainley family were staying at a fishing lodge on the north shore of Hay Bay and took an outboard across the bay to fish. When they left the lodge, the were thrown out of the boat, when it pitched violently in rough water.

Mr. Ainley got his wife back into the boat and was seen to jump into the water after his son. Moments later the boat overturned and Mrs. Ainley was again thrown into the water but managed to hang onto the boat.

Provincial police say the accident took place only a short distance from the south shore of the bay. Dragging operations were in charge of OPP Cpl. Stewart Smith and Constable J. Henry of Napanee. Police said an inquest was unlikely.

GRAB SIX REDS

KARLSRUHE, Germany (Reuters)—West German security officials have arrested six leading members of a Communist organization on suspicion of preparing a "treasonable plot," it was learned today. The local coup, spokesman said Monday.

The spokesman said the members of Socialist Action, a group directed from East Germany with the object of initiating the West German Social Democratic party.

COMING EVENTS

CARD PARTY IN GODFELLOWS' Hall, every Wednesday at 8 p.m. Everyone welcome. Admission 25c. 42-tf

QUEEN'S ALUMNI FALL DINNER, Tuesday, October 18th, 7 p.m. Belleville Country Club, Bayshore Rd. Speaker, Miss Alice Lakeman, Dean of Women, Queen's University. 238-tf

BELLEVILLE GENERAL HOSPITAL Nurses' Alumnae meeting, 8 p.m. in the Nurses' Residence. Tea in the lounge at 7:30. Guest speaker: Miss Hazel Hargrave, "Parliamentary Procedure." 239-tf

MEET YOUR FRIENDS AT THE Legion Hall, Wednesday, Oct. 12th, Chapter No. 33, O.E.S. Wednesday, October 12, 8 p.m. Lodge at Masonic Temple, Foster Ave. Agenda, business and social evening, grocery basket. Everyone welcome. 239-tf

MOOSE SOCIAL EVENING WILL BE held in the Moose Hall, Dundas St. Ave. every Tuesday evening at 8:30. Admission 25c. Proceeds to charity. A22-m-tf

THE BAY OF QUINTE DRIVE-IN THEATRE Squadron will be holding their annual Fall Dance Extravaganza Piloting: and Engine Maintenance; to start 8:30 p.m. in the R.C.A.F. Room 318 at Belleville Collegiate. 239-tf

CHICKEN SUPPER AT IVANHOE — Wednesday, October 12, 5 p.m. Adults $1.25, children under 12, $.75. Sponsored by Ivanhoe United Church. 238-tf

THE BIGGEST SHOW OF THE Year: WWVA Jamboree featuring Red Foley, Hank Snow, Wilf Carter, the Rodeo Boys, lovely Bonnie Lou, Tommy Hunter, Jimmy Rodgers, Swan, Lazy Jim Day and many others. Belleville Collegiate, Thursday, October 13th, 8:15 p.m. Tickets $2.50, children under 12 $1.50. Admission: adults $1.50, children 50c. 238-tf

ADULT FRENCH CLUB, ERADA International meeting Monday, October 17th at 8 p.m. 238-tf

QUINTE SECONDARY SCHOOL Hockey and School Organization meeting to be held in the School, Tuesday, October 18th, 8 p.m. Election of officers by district registrant, Mrs. C. V. Coons, and president of the Ontario Home and School Association, Mrs. Sharp. 07-3t

KIWANIS CLUB FIRST TRAVELogue, October 13th, 8:15 p.m. "Nicol-Smith" and his colored film: "Adventure in Canada." Season tickets still available at 238 Cook s.

GREAT BRITAIN

LONDON (Reuters) — Here is its place hangs this verse:

"In Highgate village late last night,
"In the murk of the deepening gloom,
"The son of a clan with footsteps light,
"Stole out in the dark of the moon.
"He writhed and wrestled until at last,
"By the strength of his long-dead host,
"He then gave the tie to the ages past,
"And settled a Sassenach's boast."

Pledges Canada Will Study Suggestions of All Lands

By JACK REST
Canadian Press Staff Writer

UNITED NATIONS, N. Y. (CP) Health Minister Martin pledged today that Canada will consider "most earnestly" suggestions from individual countries on the details of the proposed atoms-for-peace agency.

He told the UN political committee that each nation can contribute material establishment of the agency by submitting comments on the draft statute as soon as possible.

Martin's address was prepared for delivery at this afternoon's committee meeting.

The health minister, chairman of Canada's delegation, expressed the view that once established, the agency should negotiate "an appropriate form" of agreement with the UN.

The United States, backed by Britain, supports a relationship close between the agency and the international organization, which is to be set up immediately India, supported a close relationship. Russia wants the agency linked to the Security Council, where the veto applies.

RUSSIA'S STATEMENT

Martin said Canada hopes that the draft statute, which she helped to draft, will be adopted by the agency's first board of governors, and be implemented at an early date."

He recalled External Affairs Minister Pearson's statement at the last UN assembly that "this is the field in which the United Nations should act, and I am confident will not be by-passed."

Martin which also expressed the hope that the agency will play "an important and ever-increasing role" in fostering conditions of greater equality among nations.

He reviewed Canada's "vigorous program" of atomic research and said Canada is anxious to assist other countries in getting their atomic energy programs under way.

City and District News

BRIGADIER GENET SPECIAL GUEST

Brigadier Jack Genet, Rossmore, wartime commandant of the Royal Canadian Corps of Signals was a special guest at the dinner tendered by his former regiment to the Princess Royal at the Very Bachelors officers' mess over the week-end.

COUNTY BREEDERS FINISH SEVENTH

Hastings County Holstein breeders finished seventh at the Eastern-Central Ontario Holstein Championships held in Peterborough. Exhibitors from nine counties showed 165 head.

FIRE DEPARTMENT WILL HOLD PARADE WEDNESDAY NIGHT

Drawing attention to Fire Prevention Week being held this week, members of the city fire department with department equipment will be on parade Wednesday evening.

The parade will commence at 7.30 and will pass down Front street headed by two local bands, the Kinsmen Boys' Band and the Quinte Highland Pipe Band. The St. John Ambulance Brigade and other organizations are also scheduled to take part in the parade.

TIFFANY LOTION CLEANSING CREAM

Gently and quickly dissolves dirt and grease, deep cleans, conditions and softens the skin.

In plastic squeeze bottle. 6 oz. $2.00

McKEOWN'S DRUG STORE
WO 8-6773 WE DELIVER

Police Blotter

Theft of two autos from Cliff Murphy's used car lot on Station street and the theft Saturday of several minor accidents kept city police busy over the holiday weekend.

The two cars stolen from the used car lot were both recovered, where they had been abandoned, one on Grand Trunk avenue, Toronto, and the other on Russell street.

A hydro pole at the corner of Station and Bailey streets was struck by a car driven by George Bey, 78 College street East.

George Kapoes, 67 MacDonald Gardens, complained that his car had been sideswiped by a hit-and-run car as he was driving on Bridge St., East.

Carl Wagar, R.R. 6, Belleville, reported that the generator of his car had been stolen while it was parked on the collegiate parking lot.

And finally, Gerald Vincent Brooks, 19, of Picton was returned from Napanee following his arrest on a charge of car theft. Friday night a car was stolen from Bellevillo Motors. Later it was involved in an accident with a transport near Kingston but the driver vanished before police arrived. A name found in the car led to Brooks' arrest at Deseronto by Napanee-provincial police.

FIREMEN CALLED TO BRUSH FIRE

City firemen were called to the 4th concession of Thurlow on Monday, when a brush fire was reported racing across the west end of the Ritz farm. Firemen were forced to prevent a considerable area before it was brought under control. No buildings were threatened by the fire.

The only other alarm answered by firemen over the week-end was to 413 Bleecker Avenue where a chesterfield was reported ablaze.

Western Music To Be Featured

Belleville lovers of western music will have an opportunity of seeing a well-known radio jamboree personality Wednesday evening when Dusty Owens of the "Dusty Owens Show" of Wheeling, West Virginia, come to the city.

Included in the Jamboree show scheduled for the Quinte Secondary School auditorium are the Rodeo Boys, Jones Brothers, Jim Day, Smokey Swan and other western artists.

Being known as a "natural" for this type of entertaining Dusty also shows good showmanship with his rich singing voice and ability to keep the show moving at a fast pace. His policy is to have "top-notch" musicians and showmen. Dusty's friendly nature gives him a natural ability to make friends easily. He sums it all up at the close of each performance when he says sincerely, "If you want to have a friend, you've got to be one yourself."

AYDS
VITAMIN & MINERAL
REDUCING PLAN
1-lb. 3.25
LATTIMER'S DRUG STORE
"Elizabeth Arden Beauty Centre"
WO 8-5343 We Deliver

CNRAA CONTEST No. 33
Commences October 21st

FILMS DEVELOPED the Super-Fak way COST NO MORE!
Mercury
SUPER PAK Snaps
PLASTIC RINGS
Bound to be better
7c A PRINT
SCHRYVER'S PHARMACY
PHONE WO 8-9128 WE DELIVER

EXTRA SPECIAL!
IPANA TOOTH PASTE
Combination Pack — 3 Giant 83c Tubes — Regular $1.18 Value
for only 89c
YOU SAVE 29c
Geen-Drugs LIMITED
FOR FRIENDLY PERSONAL SERVICE
DIAL WO 2-4551 — FREE DELIVERY

St. Michael's H.S. Graduates Receive Prizes, Diplomas

Friday evening was a gala day at St. Michael's High School when the 1955 graduates gathered from various centres of higher learning to receive their diplomas and the congratulations and congratulations of their friends. In stately procession the graduates entered the auditorium at eight o'clock, while St. Michael's high school choir sang the processional hymn "Praise to the Lord." On the stage, banked with flowers and ferns, the graduates formed a memorable picture—the girls in their floating white gowns with the traditional corsage of red rosebuds, the boys in dark suits with gardenias.

PRIZES PRESENTED

The master of ceremonies, Ted MacDonnell, capably delivered the salutatory, after which came the presentation of prizes and scholarships as follows:

Religion, Miss Marilyn Kennedy; English, Miss Catherine Muir; mathematics, Kenneth Williams; history, Miss Catherine Muir; French, Miss Marilyn Kennedy; science, Kenneth Williams; Latin, Miss Marilyn Kennedy.

Highest Standing in Grade XIII: Religion, Miss Catherine Murphy; Latin, Edmund Jolley.

Prizes awarded by the Holy Name Society. (Presented by Mr. Edwin Keough, president).

Highest Standing in Grade XII: Mathematics, Miss Ann Lew; history, Miss Ann Lew; science, Edmund Jolley; French, Miss Ann Lew; history, Edmund Jolley.

Highest aggregate in Grade XI, Miss Joan Cavell; second highest aggregate in Grade XI, Miss Rose Marie Cassidy; third highest aggregate in Grade XI, Miss Joan Bonaker; highest standing in Religion, Joan Bonaker.

Scholarships awarded by the Catholic Women's League, presented by Mrs. Ben E. Burley, president.

Highest standing in Grade XIII: Miss Catherine Muir. Scholarship $100.00.

Second highest standing in Grade XIII: Miss Marilyn Kennedy. Scholarship of $75.00.

Third highest standing in Grade XIII: Kennedy Williams. Scholarship of $35.00.

Highest standing in Grade XII: Edmund Jolley. Scholarship of $25.00.

Highest standing in Commercial, Grade XII: Miss Marie Muir. Scholarship of $25.00.

Scholarships awarded by the Army and Navy Veterans in Canada. (Presented by W. J. Ford, president).

Scholarship of $100.00, awarded to Edmund Jolley.

Scholarship of $50.00, awarded to Miss Jacqueline Murphy.

Prizes awarded by the Diocesan Council of Catholic Teachers' Association. (Presented by Mr. Herbert Brown, president of St. Michael's High School Parent-Teacher Association).

Won by Miss Catherine Muir.

DIPLOMAS PRESENTED

Very Rev. Dean Garvin presented the diplomas and delivered the address to the graduating class, congratulating them on their present achievements, and urging them to maintain their interest in their alma mater, and to hold fast to their ideals, to the service of God and their neighbor.

In her valedictory, Miss Ann Lew fittingly and feelingly expressed the sentiments of the graduates, thanking all who had helped in the development of their intellects and in the formation of their characters. "The stage has been carefully set," she said. "We have received abundant inspiration. It remains for us to so play well the role of life assigned to us that we may be Playwright. Please God, we shall not fail."

Musical numbers were provided by the St. Michael's high school choir, under the direction of Rev. Sister Mary Lenore. Accompanists were Miss Mary Jo Cannon and Michael Rochelle, piano students of St. Michael's music studio.

Following the graduation exercises, the graduates and their friends enjoyed a delightful "At Home" tendered by the Catholic Women's League.

St. Thomas' Church Parishioners Bid Rector and Family Farewell

Parishioners of St. Thomas' Anglican Church paid a tangible tribute to Rev. Arthur Robinson, their former rector, the Rev. W. J. Robinson and family, when they met in a social gathering held in the Parish House Sunday evening.

Mr. Robinson, who preaches his first sermon in St. John's Church, Ottawa, next Sunday, was the recipient of a handsome Manly Macdonald oil painting of the Bay of Quinte, the gift of parishioners through Mr. Gordon Miller, rector's warden, among other gifts.

Mrs. Robinson was presented with a pretty corsage bouquet by L. A. Kells, people's warden.

Other gifts to Mr. Robinson included a silver pen and pencil set by the boy scouts and wolf cub packs of the church group, by W. L. Glasspoole while the boys' choir of St. Mary's presented him with a handsome fountain pen.

In a brief address of appreciation Mr. Robinson said that his beautiful painting of the bay would always remind him of Belleville. He expressed his sincere appreciation for the gifts and of the happy three-year's association he had spent with St. Thomas'. "A parson", he said, "is something like a car, it takes three years to get into high gear, I feel you good people have helped me reach high gear."

Mr. Robinson then read the prayer of brief expression of appreciation for the gift presented her.

A number of visiting clergy were present. These included the Rev. H. M. Davis, Bridge Street United Church, and Mrs. Davis, Archdeacon H. B. Cowling, Christ Church; the Rev. Everett Smith, Christ Church; the Rev. Arthur Hall, St. John's Anglican; Rev. Mr. Hale, and the Rev. J. Cantrell, who assists in the services at St. Thomas'.

WISHED SUCCESS

Mr. Davis expressed his appreciation of the fine co-operation and friendship, that had existed between Bridge Street Church and St. Thomas' congregations, and that Mr. Robinson leave because he had been looking forward to greater co-operation in the future, and that the entire congregation of Bridge Street Church wished Mr. Robinson success in his new field of endeavor.

"We feel sad in Mr. Robinson's going yet there is a feeling of rejoicing," Archdeacon Cowling said. "We of the clergy sometimes have hard decisions to make—when this was one of them. We rejoice with Mr. Robinson, a son of the diocese and we send our blessing and prayers go with him."

Mr. Miller in his presentation address expressed, he said, the feelings of the congregation in a letter he received from a parishioner, "Mr. Robinson is going along with his destiny." We can look back with happiness at the good-ness he has done and left behind him."

Mr. Kells in making the presentation to Mrs. Robinson remarked that "lasbel has been the force behind Mr. Robinson following in popular vein, "for his conscience must have bothered him."

Brief addresses were given by Mr. Page and Mr. Cantrell. Refreshments were served by members of the Women's Guild.

ANTI-FREEZE
PERMANENT TYPE
$2.75 GAL.
WESTERN TIRE

NO FINANCE CHARGES AT TRUDEAU'S
DON'T DELAY . . . SEE TRUDEAU'S TODAY AND SAVE UP TO $100.00 in FINANCE CHARGES
TRUDEAU MOTORS LTD.
41 STATION STREET — OSHAWA ROAD

DOYLE'S FOR DRUGS
Your Doctor's Prescriptions Called for and Delivered.
Dial WO 8-8196 Free Delivery

Obituaries

MRS. PETER WHALEN (RR 1 Halloway)

Ill for the past six months, Mrs. Alice Whalen of Point Anne, died in Kingston Monday evening. She was in her 81st year.

Born at Sioco, daughter of the late Mr. and Mrs. Peter Dorrin, Mrs. Whalen had lived at Point Anne until six months ago. She was a member of St. Joseph's parish at Belleville and when health permitted was active in the work of the Catholic Women's League. Prior to 1914 she was a charter member of the C.W.L. there.

Surviving are her husband, Peter Whalen; four daughters, Mrs. Walter Whalen; Mrs. Frank (Mary) Summers, R.R. 4, Belleville; Sister Mary Vianney, House of Providence, Kingston, and Sister Mary Immaculata, St. Mary's Hospital, Montreal, and two sons, John Whalen, of Peterborough, and Michael of Point Anne.

Also surviving are two sisters, Mrs. Peter Allore, of Sioco, and Mrs. Patrick Kinlin, of Tweed, and two brothers, Joseph Dorrin of Tweed, and Phillip and William Dorrin of Sioco.

Resting at the Funeral Residence of George C. Ostrom, 30 West Moira Street; the funeral announcement appears elsewhere in this edition.

INFANT PATRICIA M. KING (Ameliasburg)

Patricia Marlene King, infant daughter of Mr. and Mrs. Everett King, R.R. 4, Belleville, died Monday, October 11th at her home, Ameliasburg, R. R. 1. She was 4½ months old.

She was born in Belleville and lived with her parents and two sisters, Joyce and Linda, at home.

The deceased is resting at the Belleville Burial Company Funeral Home, 208 Front Street. The funeral announcement appears elsewhere in this edition.

JAMES HENRY BLAKELY (R.R. 5, Belleville)

Resident in this district most of his life, James Henry Blakely, R.R. 5, Belleville, died suddenly at the residence of his daughter, Mrs. Helen Reid. In his 85th year, he is survived by a family of nine months.

Mr. Blakely was born in Huntingdon, son of the late Mr. and Mrs. William H. Blakely. He had lived at his present address for the past eight years, coming there from Ameliasburg. A retired merchant, he was a member of Thomasburg United Church and also attended Ameliasburg Methodist. He was a life member of the Thomasburg L.O.L. Mr. Blakely was predeceased some time ago by his wife, the formrr Ica Adams.

Besides his daughter, he is survived by one son, Murney Blakely, of Sidney and one daughter, Mrs. Helen Reid, Sidney.

He also leaves one sister, Mrs. Foster Hopkins, Belleville.

Resting at the Belleville Burial Company Funeral Home, 27 Campbell St. The funeral announcement appears elsewhere in this edition.

MRS. SARAH KENNEDY (RR 1 Halloway)

In failing health for some time, Mrs. Sarah Kennedy died at her home on the 8th concession of Thurlow, (RR 1 Halloway) on Monday. One of that district's oldest residents, she was in her 89th year.

Born in Marmora, she was the daughter of the late Mr. and Mrs. John Fair. Before coming to Thurlow 56 years ago, she also lived in Clare, Mich. She was a member of Halloway United Church and, when health permitted, an active participant in church work, performing those functions through her membership in the Bethel and Zion WMS and WI.

Mrs. Kennedy is survived by one son, Bruce, of Buffalo, N.Y., and three daughters: Mrs. Arthur (Jennie) Wait, Sidney; Mrs. James (Lena) Reid, Halloway; Mrs. Floyd (Grace) Thrasher, also of Sidney.

Also surviving are two sisters, Mrs. M. Moffatt, California, and Mrs. V. E. Emerson, Tacoma, Wash., 11 grandchildren and 11 great-grandchildren.

Resting at the Belleville Burial Company Funeral Home. The funeral announcement appears elsewhere in this edition.

LATE WILLIAM F. BEAUMONT

The funeral of the late William Firth Beaumont took place Saturday afternoon from the O'Brien Funeral Parlors, West Moira St., where service in the parlors was conducted by Rev. R. D. MacLean of St. Andrew's Church. Mr. MacLean also conducted the service at the graveside in Belleville cemetery.

The bearers were: Harold Beaumont, Hugh Mulgrew, Everett Liddle, Richard Sergeant, Wilfred Richardson and Oscar Wagar.

ARTHUR CULLODEN

The funeral of Arthur Culloden, 30 Mikel Ave., who died Thursday, was held from the Belleville Burial Company Funeral Home to Christ Church Cemetery.

Service in the church was conducted by Rev. Everett Smith, assisted by OPP constable R. Cregan. Interment was in Belleville cemetery.

Bearers were: J. Culloden, E. Culloden, J. Ling, G. Scott, L. Lock, C. Hicks.

R. C. BELSHAW

Roy Comerford Belshaw, 1 Leslie Street, died in Belleville General Hospital on Monday, October 10th, after having been in poor health for the past year.

Born in Belleville, son of the late Rawdon township, the son of the late Mr. and Mrs. Robert Samuel Belshaw and lived in Stirling prior to taking residence in Belleville 22 years ago.

He is survived by his wife, the former Ida Adams, a daughter, Mrs. Lorraine Belshaw, at home; three brothers, Alexander, Allanford, and a sister, Mrs. Pearl Murray, of Pontiac, Mich.

The deceased was a member of Christ Anglican Church. He had been employed by the Direct Winters Transport.

The deceased is resting at the Thomas C. Thompson Funeral Chapel, 38 Everett St. The funeral announcement appears elsewhere in this edition.

R. M. MITCHELL
Registered Optometrist
27 BRIDGE ST. E.
Office WO 8-8296 Res. WO 8-7983

FOR YOUR
TOYS
PAINTS
CHINA
FRED LEWIS INDUSTRIES, LTD.
340 Front St. Dial WO 8-8296
WE DELIVER

SELDON'S DRUG STORE
will be . . .
OPEN WEDNESDAY

Toronto District Man Killed, Five Others Hurt in Crash

A Toronto district man was killed and five others from the same area are in Belleville General Hospital as result of a high-speed collision on highway two cars on No. 7 Highway, two miles west of Actinolite shortly after midnight last night.

The dead man is Neal Melburn, 24, of Lenore, son of Ontario Provincial Police Sergeant William Melburn.

In hospital at Belleville are: James Smith, 24, Musselman's Lake; Allan Hall, 26, of 170 Davis Drive, Newmarket; Miss Helen Saint of Stouffville; Keith Brown, 25, of Markham, and Miss Grace Johnson, 23, 156 Morganside Ave., Toronto.

Miss Hill is critically injured with fractured skull and broken ribs. The others in hospital were said to be seriously hurt but not critically injured.

CAUSE NOT DETERMINED

At noon today provincial police still had not determined the cause of the accident, which saw one car with Smith behind crash into a rock face on the left side of the highway. The other car with Brown driving went through a guard rail and into the beyond the first car and rolled down a 25-foot embankment on the right side of the road.

The two cars had been travelling together and were both proceeding west at the time of the accident.

All Belleville hospital James Smith said he did not know what had caused the accident. Neither did he remember whether the car in which he was riding or the Brown car was travelling ahead.

He said the two-car party had been spending the week-end at a lake north of Kaladar.

He said he had been riding with Miss Saint in the rear seat in the one car while Melburn and Miss Johnson had been riding in front with Melburn driving. Brown and Miss Johnson had been riding in the second car.

The injured were treated at the scene by Provincial Police of Tweed, and were taken to hospital by Bush's ambulance of Tweed. Provincial Constable Heppler investigated the accident.

CARDS OF THANKS

I wish to express my sincere thanks to my friends and neighbors who remembered me during my recent stay in the Belleville General Hospital; to the many who sent such lovely messages in cards, flowers, letters, and so many other acts of kindness; to all the nurses and personnel for everything so much to my comfort, a very special "thank you".—Percy Kilpatrick, R. R. 1, Tyrconnell.

Sincere thanks to the doctors and staff of the Belleville General Hospital for their kindness, to my special nurses; to relatives, friends, neighbors for cards, flowers, cards and gifts, and to all who in any way contributed to my comfort during my recent hospitalization.—Mrs. Percy Kilpatrick, R. 1, Consecon, Ont.

We wish to express our deep gratitude to our many friends and neighbors to Dr. Rennie, the Hunt Murray Construction Company and the Belleville Burial Company Funeral Home for the assistance and sympathy during the sudden passing of our father, and Mrs. Fred Weichmann.

We wish to express appreciation to the Belleville Fire Department and neighbors who assisted in extinguishing the fire which spread to our home.—Bruce, Duane and Bert Martin.

Stolen Car Recovered But 2 Men Escape

Two men riding in a 1955 model car reported stolen from Weagwort, west of Kingston, gave city police a merry chase between Belleville and Trenton early today then escaped arrest, when they made their getaway after crashing the car against the Hind and Blanche Company fence.

Police Constable Kent said he spotted the stolen car on West Bridge Street at 1.30 a.m. and tried to check the car the two men sped away. He followed the car out to Trenton at speeds ranging up to 90 miles per hour.

Just west of following the No. 2 highway route through Trenton was two-lane construction and the car ran into a dead end at the paper company plant where they abandoned it.

The bearers were: Harold Beaumont, Hugh Mulgrew, Everett Liddle, Richard Sergeant, Wilfred Richardson and Oscar Wagar.

ARTHUR CULLODEN

The funeral of Arthur Culloden, 30 Mikel Ave., who died Thursday, was held from the Belleville Burial Company Funeral Home to Christ Church Cemetery.

Service in the church was conducted by Rev. Everett Smith, assisted by OPP constable R. Cregan. Interment was in Belleville cemetery.

Bearers were: J. Culloden, E. Culloden, J. Ling, G. Scott, L. Lock, C. Hicks.

R. C. BELSHAW

Roy Comerford Belshaw, 1 Leslie Street, died in Belleville General Hospital on Monday, October 10th, after having been in poor health for the past year.

Born in Belleville, son of the late Rawdon township, the son of the late Mr. and Mrs. Robert Samuel Belshaw and lived in Stirling prior to taking residence in Belleville 22 years ago.

He is survived by his wife, the former Ida Adams, a daughter, Mrs. Lorraine Belshaw, at home; three brothers, Alexander, Allanford, and a sister, Mrs. Pearl Murray, of Pontiac, Mich.

The deceased was a member of Christ Anglican Church. He had been employed by the Direct Winters Transport.

The deceased is resting at the Thomas C. Thompson Funeral Chapel, 38 Everett St. The funeral announcement appears elsewhere in this edition.

Repair Job On Govt. Dock To Cost $50,000

The city's government dock will be given a face-lifting.

Starting tomorrow, work will commence on the repaving of the surface and the repairing of the dock's base, anywhere it has suffered damage.

Cost of the job was placed at about $50,000 by the Tatham Company Ltd. of Belleville, which was awarded the federal government contract for the job about 10 days ago.

Work will start tomorrow and will run into the winter season's time.

Under the supervision of D. M. Vogin, district engineer for the harbors and rivers engineering branch of the Department of Works, the road along the dock will receive a new asphalt surface, while the front of the dock, above and below water also will receive extensive repairs. New timber fenders also will be added to the dock's face.

Divers will be called into action to assist the work crews, where necessary.

Meet Your Friends AT THE Belmont Restaurant
249 FRONT STREET

SEE THIS 16-PIECE GIFT CAMERA PACKAGE
BROWNIE HAWKEYE Flash Outfit
Brownie Hawkeye Flash Outfit
Packaged in an attractive gift box, this Outfit contains everything needed for snap-shooting indoors or but. In addition to the camera, you get a Flashholder with two batteries, Flashgun, eight flash bulbs, two rolls of Kodak Verichrome Film, and the booklet "Snap-shots with your Brownie Hawkeye Camera." A grand gift suggestion for snapshooters of all ages.
COMPLETE OUTFIT $16.45
DOLAN THE DRUGGIST
DIAL WO 2-3406 MOTOR DELIVERY

DIAL WO 8-5735
PINKSTON & LUSCOMBE
AMBULANCE AND FUNERAL SERVICE
99 Victoria Ave. at Church Street

FLOOR SANDING AND FINISHING
GLEN ELLIOT
134 Dufferin Ave. WO 8-3980

BIRTHS

MIRO.—Mr. and Mrs. Mort Miro, 28 Queen Street, are happy to announce the birth of a daughter, Mary Ann, on Friday, October 7th, 1955, at the Belleville General Hospital.

McCAW.—Grant and Kay McCaw are happy to announce the birth of their daughter, Susan Catherine, on Monday, October 10th, 1955, at the Belleville General Hospital, Barrie, a sister for Richard.

LAWN.—To Mr. and Mrs. Jack Lawn, on October 10th, 1955, at the Royal Victoria Hospital, Montreal, a daughter, Kathleen Anne, a sister for Stephen.

MANSFIELD.—To Mr. and Mrs. Ron Mansfield, 15 Herman Street, a daughter, Lorraine Ann, 7 pounds, 14 ounces, on Saturday, October 8th, 1955, at the Belleville General Hospital. A sister for Carol.

DEATHS

BLAKELY, James Henry.—At the residence of his daughter, Mrs. Helen Reid, on Canniff Sidney Township, R. R. 5, Belleville, on Monday, October 10th, James Henry Blakely, in his 85th year. Resting at the Belleville Burial Company Funeral Home, 27 Campbell Street. Funeral service in the chapel on Wednesday, October 12th, at 2.30 p.m. Interment, Thomasburg Cemetery.

KENNEDY, Sarah.—At her home, 8th Concession of Thurlow Township, R. R. 1, Halloway, on Monday, October 10th, Sarah Kennedy, beloved wife of Edmund Kennedy, in her 89th year.

Resting at the Belleville Burial Company Funeral Home, 27 Campbell Street, Service in the chapel on Wednesday, October 12th, at 2.30 p.m. Interment, Zion Hill Cemetery.

COVELL, Gladys Jean.—At Picton, on Monday evening, October 10th, 1955, Miss Jean Covell, aged 18, Mary Jean Covell, daughter of Mr. and Mrs. Ernest Covell, Picton, and granddaughter of the late Mr. and Mrs. Ernest Covell, Picton, and granddaughter of William Robert Donald and the late Mrs. Donald, Thomasburg.

Resting at the Belleville Burial Company Funeral Home, 27 Campbell Street, Service in the chapel on Tuesday, October 11th, at 2.30 p.m. Interment, Elmwood Cemetery.

WEST, Clifford.—At Picton, on Monday evening, October 10th, 1955, Mrs. Jean Brown, wife of Thomas Whalen of Point Anne, R. R. 1, Belleville.

The funeral will take place Thursday, October 13th, at 9.30 a.m. from the residence of Mrs. Whalen to St. Joseph's Church for Requiem Mass at 10 a.m.

Interment, St. James' Cemetery.

BELSHAW, Roy Comerford.—In the Belleville General Hospital, on Monday, October 10th, Roy Comerford Belshaw, 1 Leslie Street, husband of Hazel Wallace.

Resting at the Thomas C. Thompson Funeral Chapel where the funeral service will be conducted on Wednesday, October 12th, at 2 p.m. Interment, Belleville Cemetery.

KING, Patricia Marlene.—Suddenly, at her home, Ameliasburg, R. R. 1, on Tuesday, October 11th, Patricia Marlene, infant daughter of Mr. and Mrs. Everett King, aged 4½ months.

Resting at the Belleville Burial Company Funeral Home, where the funeral will be held Thursday, October 13th, at 11.00 a.m.

Interment, Belleville Cemetery.

MARACLE, Charlotte.—In Kingston General Hospital, on Monday, October 10th, Charlotte Maracle, beloved wife of David E. Maracle, in her 51st year.

Resting at the White Funeral Home, Deseronto, Wednesday, October 12th, from 2 p.m. to 9 p.m. Service at 2.30 p.m. in the Mohawk Indian Cemetery Reserve, at 2.30 p.m.

Interment, Mohawk Cemetery.

COUNTRYMAN, William Albert.—At the Belleville General Hospital, on Monday, October 10th, William Albert Countryman, beloved husband of Pearl Palmateer, Grand River, in his 70th year.

The funeral will be held Wednesday, October 12th, from his late residence at Tweed to St. John's United Church, at 2.30 p.m. Interment, Victoria Cemetery.

LOCK, Steven Edward.—Suddenly, in Montreal, on October 7th, 1955, Steven Edward Lock, infant son of Mr. and Mrs. George A. A. Lock, Jr., 24 Bleecker East, and brother of Christopher, age three months.

Funeral service on Monday, October 10th at the Belleville Cemetery.

SECURITY MARKETS

Quotations furnished by BIGGAR & CRAWFORD

John D. Ryan, Branch Manager

Belleville Office — Dial WO 8-5581

Members Toronto Stock Exchange

INDUSTRIALS

Abitibi 34 1-3
Algoma 80
Aluminium 99 1-2
Atlas Steel 18
Bell Telephone 50
Brazilian Tract. 7 1-2
Can. Celanese 23 1-2
Canada Cement 34
Canada Steamship 35 1-4
Can. Oil 20
C.P.R. 20 3-4
Cons. M. and S. 34 3-4
Cdn. Breweries 28 1-2
Corby's A 18 1-2
Cons. Paper 36
Seagrams 40 1-2
Dom. Foundries 27
Dom. Steel 17
Dom. Stores 34
Gen. Dynamics 52
Great Lakes 40
Imperial Oil 36 1-2
Inter. Petroleum 25 1-2
Ind. Acceptance 51
Inter. Nickel 68 3-4
Interpr. Ppl. 23 1-2
Inter. Paper 101
Massey Harris 10
McColl Frontenac 42 1-2
Powell River 54 1-2
Steel of Canada 53 1-2
Trans. Can. Ppl. 35
Traders Finance 43 1-2
Walkers 70 1-2
U.S. Steel 53 3-4

MINES and OILS

Algom 16
Anacon Lead 310
Anglo. Can. Oil 550
Ascot Metals 48
Basks Uran 38
Broulan Reef 150
Canmet 272
Cent. Leduc 190
Chimo 135
Con. Sudbury Basin 425
Cons. Howey 420
Con. Denison 975
Calg. and Edm. 15¼
Del Rio 190
Devon Leduc 185
East Metals 101
East Sullivan 615
Falconbridge 23½
Faraday 198
Frobisher 450
Giant Yellowknife 810
God's Lake 80
Geco 151½
Gulch 165
Gunnar 17¾
Home Oil 950
Hud. Bay M. and S. 58½
Kerr Addison 17¾
Lk. Dufault 275
Lorado 185
Normetal 280
Mackeno 52
Mentor 90
McIntyre 72
Meta 40
Multi. Minerals 162
New Delhi 101
Normetal 600
Noranda 49 1-2
Okalta 190
Opemiska 690
Peruvian 205
Pacific Pet. 10 7-8
Quebec Copper 320
Quemont 24 3-4
Radiore 165
Silver Miller 109
Sherritt Gordon 825
Steep Rock 11 3-4
Sullivan 590
Trend 19
Triad Oil 535
Trans Era 32
Trek Hughes 290
United Asbestos 675
United Oils 155
Ventures 38
Waite Amulet 15

TORONTO STOCKS

TORONTO (CP) — Prices tumbled heavily on the Toronto stock exchange today in the wake of Monday's sharp decline at New York. It was the third major break in the market in three weeks.

All components of the list joined the decline. Losses among industrials ranged to the $5 dip marked up to Ford A at 127. Weston's was off 4¼ at 128. General Dynamics, Algoma Steel and Aluminium each fell $4. Among stocks losing about $2 were Abitibi, CPR, Ogilvie, Seagram's, Powell River and Steico.

Among the few upward issues, Loblaw Inc. and Royal Bank firmed small fractions.

International Nickel tumbled $4 to 68, heading senior mines lower. McIntyre lost 2½ and Falconbridge Hudson Bay and Noranda each a point. Opemiska was down 75 at $6.55

Gunnar headed lower uraniums, dipping 1¾.

Ventures lost 1¼ among holding companies.

Bailey-Selburn took a 60-cent loss to $9.25 among western oils and Federated Pete moved down 40 to $4.30

TORONTO LIVESTOCK

TORONTO (CP) — Trade was slow with the action centred around a light offering of strictly high-choice steers at the Ontario stockyards today. These kinds were fully steady to 25 cents a hundredweight higher. Lower grades of steers and heifers met narrow demand. Fed yearlings were steady, cows strong to 50 cents a hundredweight higher, bulls steady.

Receipts cattle 4037; calves 1,-600; hogs 521; sheep and lambs 764; carryover from Friday 1,800 cattle.

Prices: choice steers 20.50-21.50 and one straight load of 1,000 pound steers 22; good steers 19-20; medium 17-19; common 13-15; good heifers 17-18, mediums 14-17; commons 12-14; boner steers and heifers 8-12; choice fed yearlings 21.50-23. good fed yearlings 20.50-21.50; mediums 17-20; good cows 10.50-11; canners and cutters 6; good heavy bologna bulls 12 with odd toys 12.50; common and medium light bulls 9.

Replacement cattle: Good stockers 18-19.25 with good stock calves 19.50; mediums 16-17.50; commons 14-16.

Good and choice vealers 50 cents to 1 higher; choice vealers 23-24.50; good vealers 21-23; mediums 15-20; commons 10-15. Heavy fat calves slow and hard to sell.

Hog prices: Grade A 24; sows 18 dressed; stags 13 dressed.

Lambs steady at 18 for good handyweight ewes and wethers; bucks discounted 1 a hundredweight, heavy lambs 2; medium and common lambs 1-2. Good to light sheep 7-8 with common and heavy sheep 3.

PRODUCE MARKET

TORONTO (CP)—Churning cream and butter prices were unchanged here today.

The egg market was steady with offerings sufficient for a quiet demand.

Quotations, provided by the Dominion department of agriculture: Eggs, in fibre cases, graded: A large 63; A medium 53; A small 33; B 38, C 28. Wholesale to retail: A large 68; A medium 58; A small 38; B 44; C 32.

Butter solid s: Ontario, first grade, tenderable 58; non-tenderable 57½; western 58½ (nominal).

Prairie Leaders Arrive in Ottawa Seeking Cash Aid

OTTAWA (CP)—Top spokesmen for virtually the entire prairie farm economy today descended on the capital to appeal for federal aid in providing western farmers with cash for a huge pile-up of farm-stored gain.

Headed by the three prairie agriculture ministers, the big delegation conferred with Primo Minister St. Laurent and part of his cabinet, including Trade Minister Howe, Agriculture Minister Gardiner, Finance Minister Harris and Justice Minister Garson.

The delegation called for federal support in providing cash loans to grain farmers at minimum interest rates and with grain on farms as security.

Imperial Bank And Barclay's To Be Joined

TORONTO (CP)—Plans to amalgamate the Imperial Bank of Canada and Barclay's Bank (Canada) were announced today in a joint statement by the presidents of the two groups.

The proposal, approved by Finance Minister Harris, will be submitted to the shareholders of each bank at their annual general meetings, which will be held in December, the statement said.

It will have to be approved by the federal cabinet before it can be completed.

The statement, made by Imperial Bank president L. S Mackeroy and Barclay Bank president H. A. Stevenson, said the name Imperial Bank of Canada will be retained if the proposal is carried through.

DIRECTORS NAMED

R. S Waldie will be the chairman of the board of directors of the new bank and Mr. Mackerry president. Other proposed officers are: H. E Sellers, J R Timmins, J H Vale, vice-presidents; and John S Proctor, vice - president and general manager.

The board of directors will consist of the present directors of the Imperial Bank and four of the present directors of Barclay's.

The announcement said the directors of both banks have unanimously approved the proposed amalgamation.

Mr. Stevenson said the amalgamated bank, having an extensive branch system throughout Canada, will be able to give better service to the present customers of Barclay's, and take greater advantage of the world-wide facilities of Barclay's banks to bring business to Canada.

SECOND MERGER

Each holder of one share of the 1,000,000 shares of Imperial Bank of Canada would receive one share of the amalgamated bank, and the shareholders of the 300,000 shares of Barclay's will receive a total of 120,000 shares.

This merger, if carried through, will be the second major one within a year. The Dominion Bank and Bank of Toronto recently merged as the Toronto-Dominion Bank.

DOLLAR RATE

MONTREAL (CP)—The U. S dollar was at a discount of 23-32 per cent, the Bank of Canada reported at noon EST, today. Friday at noon rate 99 3-16 cents. Pound sterling $2.78½, against $2.78½.

NOTICE

This is to advise the public that Kenneth Reid is no longer in our employ.

For Service Call
WO 2-3277
or
MR. FRANK MILLER
WO 8-5075
VANDUSEN
Bros. Ltd.
381 Front St. Belleville

GET MORE OUT OF YOUR FUEL DOLLAR

A clean, smooth running furnace helps cut your fuel bills to rock bottom.

DIAL
WO 8-5525

Free estimates on repairs.

THE JOHN LEWIS CO. LTD.
265 FRONT ST. BELLEVILLE

CRACKIN' GOOD
POPCORN
2 lbs. 35c
HICKORY NUTS
4 lbs. $1.00
Cleaned
COOKING WHEAT
10c lb.
BISHOP SEEDS
172 Front St. WO 2-1453

24 HOUR
PRINTING
DEVELOPING
PERMATONE QUALITY AND SERVICE
ARTISAN STUDIO & CAMERA SHOP
229 FRONT ST. BELLEVILLE
ALL COLOR FILM IN STOCK

Colombia Subject Of First Film In Travel Series

Colombia, fourth largest country in South America, is the subject of Nicol Smith's technicolor film opening the third annual Kiwanis World Travel and Adventure series in the collegiate auditorium Thursday evening.

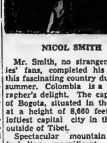

NICOL SMITH

Mr. Smith, no stranger to series' fans, completed his film of this fascinating country during the summer. Colombia is a photographer's delight. The capital city of Bogota, situated in the Andes at a height of 8,660 feet, is the loftiest capital city in the world outside of Tibet.

Spectacular mountain scenery including magnificent Tequendama Falls, three times the height of Niagara Falls, is matched by the seascapes of Colombia's Atlantic and Pacific coastlines.

Industries, cities, natural wonders, and the people of this great country pass in brilliant parade in Mr. Smith's artistic technicolor interpretation.

FULL HOUSE

AUCKLAND, N. Z. (Reuters)—Mrs. R. S. Featherston, wife of a 33-year-old New Zealand timber worker, has given birth here to her fourth set of twins.

MARTIN SHOE REPAIR
Free Pick-Up & Delivery
55 EVERETT ST. - DIAL WO 8-7277

OFFICIAL OPENING
BELLE CLEANERS & LAUNDERERS' NEW
CASH & CARRY
STORE
at
23 BRIDGE ST. WEST
OCTOBER SPECIAL!
3 SHIRTS 50c
6 SHIRTS 1.00
THIS PRICE ONLY APPLIES TO 23 BRIDGE STREET WEST CASH AND CARRY STORE.
BELLE CLEANERS & LAUNDERERS LTD.

Eastern Lodges Entertained By Order of Moose

Belleville Lodge No. 1004 Loyal Order of Moose, recently were hosts to the Eastern Ontario lodges at a meeting held in the Moose Hall on Victoria Ave.

Members were present from Trenton, Brockville, Peterborough, Lindsay and Port Hope.

A class of ten candidates was initiated into the Order by a degree team from Lakeshore Lodge, Toronto.

During the evening a Past Governor's Ring was presented to Past Governor Allan Hales on behalf of Belleville Lodge, by the Governor of Lakeshore Lodge.

A buffet lunch was served by the Women of the Moose, and a social evening was spent by the members and their wives and lady friends.

Offerings Light On Market Here

Produce offerings on the local market this morning were light as few traders appeared for business.

Corn continued to hold to 50 cents a dozen while tomatoes were 15 cents a basket. Squash ranged from 10 cents for pepper squash up to 20 cents for Hubbard. Chinese lettuce was 15 cents a head; cabbage was 10-15 cents a head with red cabbage 10 cents. Cauliflowers were 25-40 cents each. Brussels sprouts were 25 cents a quart box while beets ranged from 40-50 cents a basket. Turnips were 10 cents apiece, larger types bringing two for 25 cents. Broccoli was 15 cents a head and peppers five cents each. Potatoes continued at 50 cents a basket with carrots 15 cents a quart and onions 75 cents a basket.

Watermelons, the last of a long season for such fruit, were 20-50 cents each while muskmelons were 10-30 cents a piece. Hickory nuts were 59 cents a quart. Apples in heavy supply, brought 50 a basket for Tallman Sweets and

Residents Enjoy Last Holiday At Golf, Angling and Travel

Thanksgiving was a church-going turkey-eating holiday with the weather man showing a benign countenance on all and sundry after a blustery threatening Saturday afternoon.

Showers and cool air marked the beginning of the holiday but skies cleared and temperatures rose on Sunday and Monday with warmish sunshine beckoning harder citizens to outdoor picnic tables.

Tragedy, however, reared a grisly head over the province with sixty-eight people losing their lives through accidents, drowning and traffic fatalities.

The holiday marked the climax of many sports activities with King Football holding sway in the various larger centres. Many from here attended the Queen's-Varsity game in Toronto waiting over for the Queen's-Leafs hockey tussle at night.

In the city softball held sway but Saturday's coolish weather with threats of rain kept the majority of fans close to home and television sets.

MANY ANGLERS OUT

With the close of the bass season a short time away, many anglers took advantage of the long week-end to indulge in their favorite sport. The bay, Hay Bay, and other popular fishing haunts had a generous quota of angling addicts.

Golf enthusiasts attracted by the fine weather and excellent greens got in some late season games on the Bay of Quinte course, while on the bay a few yachtsmen braved the breezes to indulge in belated "white wings" sport.

Churches of all faiths were well attended with the majority cele-

brating harvest festivals in a general spirit of thanksgiving. Fruits of the field were conspicuous in many edifices as illustrations of a bountiful harvest.

HIGHWAYS CLOGGED

The long holiday saw highways clogged with motor vehicles as many residents took to the road for their relaxation. Fairly heavy traffic was noticed on northern routes, where the motor-going public sought last glimpses of the glorious colors of changing Nature.

And the "inner man" was not forgotten. According to city butchers and provision dealers, plus the chain stores, the mortality rate of the turkey population was higher this year than in many previous Thanksgivings. Many were "sold out" long before Saturday night and a number of people were disappointed. Prices were said to be fairly good and turkey-hungry residents took full advantage of the opportunity of indulging in a "dressed" rehearsal for the Christmas Day feast.

Obituary

MRS. ALICE LILLIAN KEY (R. R. 5, Belleville)

Funeral services for Mrs. Alice Lillian Key, R.R. 5, Belleville, who died Friday at her home, were held in the chapel of the Belleville Burial Company Funeral Home yesterday.

The services were conducted by Mr. Alfred McCoy. Interment was in Belleville cemetery.

Bearers were: Ralph Johnston, Harry Farnham, Horace Knight, Ralph Wickerson, Frank Yateman and Douglas Bar.

MRS. EDITH BLANCHE LAZIER

The funeral of Mrs. Edith Blanche Lazier was held Monday, Oct. 10th, from the Grant Funeral Home, - Rev. R. M. Davis conducted the service assisted by Rev. G. H. Thomas of Markham.

Bearers were Gordon and Morris Tugwell, Dave Johns, Walter and Edward Day and William Page.

Interment took place in Belleville cemetery.

THE BELMONT RESTAURANT
289 FRONT ST.
for
STEAKS & CHOPS
A LITTLE BETTER . . . AND A LOT CHEAPER
BBC BELLEVILLE BARGAIN CENTRE
385 Front St. Dial WO 8-9068

298 FRONT ST. (AT VICTORIA AVE.)

Canada's Biggest
TV BARGAINS
17-INCH $139.00
21-INCH $189.95
24-INCH $249.95
NO DOWN PAYMENT
AT
BOOTH
RADIO AND TELEVISION LTD.
170 FRONT ST. (OPP. CITY HALL) DIAL WO 8-5785
"HANDY ANDY ASSOCIATE STORE"

THE ONTARIO INTELLIGENCER
Ontario Established 1841 — Intelligencer 1837
Published Daily by
THE ONTARIO INTELLIGENCER LIMITED
Belleville, Ontario, Canada
Subscription rates:
By carrier in Belleville: 25 cents per week.
By mail in Canada: $9.00 per year; $4.75 for 6 months; $2.50 for 3 months.
By mail in U.S.A.: $10 per year
Member of The Canadian Daily Newspaper Association; Member of The Canadian Press; Member of the Audit Bureau of Circulation.

PLANNING PUZZLES

Sir Winston Churchill's nephew and the Toronto Board of Control have raised a couple of fine points for town planners to ponder.

First let us consider the action of The Toronto Board of Control. It refused to approve a building permit for the erection of an 11-storey apartment building in a residential area in north-central Toronto. Senator Salter Hayden, who headed a delegation of residents, said they were not trying to prevent the erection of apartments in the area, "but this one is not in harmony with the rest. This is the most horrible presentation of a building possible." This brought a reply from Samuel J. Kelner, a member of the metropolitan planning board, that a private group of citizens cannot "set themselves up as judges of aesthetics; they are not qualified to say this design does not please them."

On one point, at least, Mr. Kelner is as wrong as a man can be. The person best qualified, indeed the only person qualified, to say whether a house pleases an individual is the individual himself.

Whether or not a private group of citizens can claim the right to be judges of aesthetics would appear to depend largely on who are included in the group. One might be pardoned for believing that Senator Hayden might know as much about aesthetics as Mr. Kelner and there is some reason to doubt whether the average planning board is much better qualified to judge aesthetics than the average neighbors of any area chosen as reasonably tidy residential district. But even if planning board members were all excellent judges of aesthetics, should they be permitted to force their standards on the community as a whole? Should aesthetics be their concern? Some will reply in the affirmative; but there will be others who will give a negative answer.

For those opposed, there can be only one feasible solution to situations like that arising in north-central Toronto. The planning board and the council should lay down a rule and then stick to it. Either no apartment buildings should be allowed, and not even one permitted, or apartment buildings should be allowed to any permit granted to every applicant who meets a certain standard. In theory this is the policy already followed in most centres. Generally speaking apartment buildings are forbidden in the top classification of residential districts, and permitted in the lower class of residential areas, providing certain standards are met.

The next difficult question is to decide what point should be covered in these standards, ruling out aesthetics. The standard generally adopted by planning boards is the expenditure of a certain minimum sum on the construction of the building. This has the advantage of being easily applied. It has the disadvantage of sometimes shutting out the man with moderate means and exceptionally good taste, but permitting the man with a fat pocket-book and no taste whatever to erect some costly, but ugly, monstrosity. This does nothing to protect the investments of those who already have invested in the area, to permit the erection of cheap homes amongst expensive ones is to run the risk of having a man with little money and little taste depreciate the value of properties which others have saved years to acquire.

Money, like aesthetics, is a poor yardstick in the planning field. But if it is discarded there remain only certain standards necessary to protect the health of the occupants of the neighboring buildings. If these are the only standards enforced, the function of planning is reduced to a matter of secondary importance and the result is far from satisfactory.

What is a satisfactory standard? That is the $64,000 question which nobody has yet come up with a wholly correct answer.

And while planning experts are trying to solve that one, they might just as well consider the second dilemma which has arisen at times in London and elsewhere.

Artist John Spencer Churchill, nephew of Sir Winston, and his wife, sister of Sir Anthony Eden, have been charged with resisting drunk and disorderly. Churchill charged into a church hall near his home and complained about the noise. Now church halls, and churches, may sometimes have objected to the noise of which nobody can possess the same aesthetic standards which lead church members to maintain the noise is beautiful. Most buildings which are used by congregations which are noisy are excluded from residential districts. But most municipal by-laws—including Belleville's—permit the erection of churches in residential areas. In Belleville, schools and parks, which also are used by the people of citizens who occasionally make considerable noise, are also permitted. But there is a ban on all buildings where noise is the by-product of private enterprise. In fact, so fussy are municipalities, including Belleville, that the corner grocery store is banished from the top bracket residential area.

There is that about the whole thing certain about planning is that somebody is not going to like it.

JUST FOLKS

(Copyright 1955, Edgar A. Guest)

By EDGAR A. GUEST

PEOPLE

People like music and dancing and song;
People like gardens the whole summer long;
People have children and most of them show
It's wonderful people they want them to grow.
To God and to countryy devoted are they,
People build churches in which they can pray.

People have habits; a few of them bad.
Women and men all some weaknesses have,
Watch them go by; both the boastful and meek.
Day after day there is something they seek.
Patient, impatient, serene or distressed,
People are eager to do what is best.

People are nations and cities and states.
They are the future that youth now awaits.
A few are dishonest; a few turn to sin,
But most of them true both without and within.
Sorrow brings heartache and tears to their eyes;
Whether people be foolish or people be wise.

OFF THE RECORD

By Ed Reed

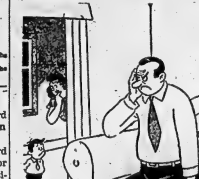

"Your father is just relaxing his face after smiling all day at customers."

LOOKING BACKWARDS

GLEANINGS FROM OUR FYLES OF BYGONE YEARS

20 YEARS AGO

Oct. 11, 1935

At the regular business-luncheon meeting of the Kiwanis Club its members were given instructions with regards to the parts they are to play in putting over the big carnival which is to be staged in the club next week in the arena. Frank Jamieson, the general chairman for the carnival, congratulated Kiwanian Charlie Mott for the job he performed in the construction of the stage in the arena and his other activities in preparing the arena to handle the crowd which is expected to attend. A motion to increase the board of directors from nine to seven members was passed

Ross Stiver led the community singing and Phil McKee was at the piano.

Miss Marjorie Quinn has left for Baltimore, Md., where she will visit her brother, Mr. John Quinn and family.

Miss Helen Sulman and Miss Lillian Kyes were the hostesses at the Belleville Golf Club this afternoon.

The Most Rev. Derwyn T. Owen, Archbishop of Toronto, and Primate of the Church of England in Canada, will spend the week-end in the city, the guest of the Rev. and Mrs. Gauchang Payne and Mrs. Payne, at the rectory, Bridge Street east. He will deliver the sermon in St. Thomas' Church Sunday morning.

30 YEARS AGO

Oct. 11, 1925

The executive committee of the city council has deferred action with regards to the deficit in connection with the Old Home Week carnival, as was held this past summer. The deficit is said to be about $2,000. A deputation composed of R. D. Macaulay, Harry W. Greenleaf and Herbert A. Bruce, waited upon the executive committee which regards in the matter and Aldi. Graham informed them that it is impossible for the present council to make a grant to cover the deficit as there are no funds available. At the same deputation it was decided to leave the matter in abeyance for a time to see what can be done.

Mr. J. J. Flint has left for California where he will spend the winter.

The motor flie copy at this time in 1895: Mr. Jacob Dulmage, Hillside Street, possesses a Chrysler Farm Medal. His father was one of the few who repelled the invaders in 1868.

From our file copy at this time in 1895: An excellent limestone quarry has been opened at Point Anne on Mr. Thomas McDonald's property.

40 YEARS AGO

Oct. 11, 1915

The members of the public works committee in the city council have decided to ask permission of the Provincial Board of Health, Toronto, to construct a sewer on Victoria Avenue from Pinnacle Street to Front Street.

Mr. William Thompson, furniture dealer, is spending a few days in Toronto.

Mr. George H. Pope, purchasing agent for the Canadian Pacific Railway at Winnipeg, is home on a short visit.

At a meeting which was held in the Baptist Church Sunday School rooms of representatives of the various societies and organized men's Bible classes in the city it was decided to organize a garden ball league and the following officers were elected: president, Rev. Charles Smith, pastor of the Baptist Church; secretary, Mr. Beecher Doolittle; executive committee, Mr. Peake of the Tabernacle Alpha Club; Rev. A. R. Walker of the business men's Bible class in Bridge Street Church Sunday School; Mr. William Carruther of the Ancient Order of Foresters; Mr. P. Fisher, Oxford Lodge No. 17 of the Sons of England and Mr. W. J. Kelly of the Baptist Church Sunday School.

50 YEARS AGO

Oct. 11, 1905

Police Magistrate J. J. B. Flint has arrived home after a trip to Western Canada.

Lieut. Col. W. N. Ponton, D.D. G.M. for Prince Edward District A.F. & A.M., his appointed Very Wor. Bro. Fred Perry Diamond as secretary, and Bro. the Rev. G. H. Beamish, as chaplain for the district. District Lodge will be visited officially on the 13th. inst. The steamer Annie Lake will convey the party to Picton.

Mr. James Brenton, who resides in Thurlow township, near Corbyville, sustained a heavy loss by the destruction of a fine barn by fire, recently.

The Deseron Shirt Company on Coleman Street, has found it necessary to extend its factory premises.

THE PACKSACK

By GREGORY CLARK

Until the last eight or ten years, the aim of the well-to-do was to live in the suburbs. Around most of our big cities, a distance of fifteen to thirty miles, were located villages of a few hundred to ten thousand population. They were on highways or good roads connecting with the cities. They had well established conveniences and utilities, such as telephones and ten per cent rate to the city, power, light. Yet they preserved some of the kindlier amenities of villages, there was peace and sanctuary. The shops were amiable old-fashioned and chummy meeting places, while still stocking all the provisions you would find in a supermarket. To quit the noisy city of 1984 and build a comfortable seven style bungalow in such a suburban village was the smart thing to do. It gave you a squirey feeling. And on the highways or shrewdly selected side-roads, you could get downtown into the big city in half an hour's pleasant drive.

Alas, the prosperity and growth of our Canadian cities and larger towns has put an end to all that. The housing subdivisions have crept farther and farther out towards these hideaways of the pseudo-gentry. Indeed, in some instances the limits of these distant villages are already negotiating for inclusion into the metropolitan areas of cities. But the chief trouble lies in the traffic. For the expansion of the city limits into thousands upon thousands of acres of new suburban homes has created the approaches to the city with motor traffic. So that a journey from one more exclusive country area style of suburb have to battle their way through a veritable Hurricane Katy of traffic to get downtown. What used to take half an hour, it now takes a very exhausting hour. Nor is that all. An advanced guard of the approaching subdivision has already appeared in the automobile agent, and, in between the handsomely spaced ranch style bungalows are the first comers of ten years ago now appear whole strings of little subdivision style bungalows. And the young people who occupy them are putting on the squirey airs that were supposed to belong to those who, ten years ago, first thought of getting out of the city.

It is growing harder and harder all the time to be a really pukka squire.

Proof

(Windsor Daily Star)

Ontario Municipal Association's proposal of a minimum age for women shows non of 'em is married to a single woman.

Keeping Tracks

(By Mel James in Cana dian National Magazine)

Every railroad maintains its own highway — a twin strip of steel which, on the Canadian National System, totals more than 24,000 miles of first main track. In addition, there are 1,300 miles of branch track and some 8,000 miles of rail in spurs, sidings and yards. Because these highways carry millions of tons of freight and hundreds of thousands of passengers, it is important that the maintenance of the twin ribbons of steel is where railroad housekeeping begins.

A track, once laid, may appear to be a fixture and instinctively it isn't. Like coaches, sleeping cars, locomotives and freight cars, it requires maintenance. In the 1931 five years the CNR has spent an average of about $13½ million a year for the purchase of new rail and fastenings alone.

This money buys new lengths of rail and other items to keep it in place — rail anchors, spike bars, track bolts and washers, spikes and tie plates. In the same five-year period, the Canadian National has laid an average of 690 miles of new rail per year.

Rail is made of high grade steel and manufactured in 33-foot lengths to numerous weight standards. The standard weight is 100 pounds per yard. The heaviest now used by the CNR, and in Canada for that matter, is 132 pounds. Other major standards are 115 and 100 pounds, although 90 pound and 80 pound-rail is still purchased for a few lines.

* * *

Last year the Canadian National made a test installation of "welded rail" on ten miles of track near Belleville, Ont.

This new departure in railroading practice consists of butt-welding together several rail lengths, and into continuous strips 1,170 feet long, eliminating all but the end joints. savings, in maintenance and material costs, are expected. The welded rail" installation will depend on the performance of the test strip.

Two factors will govern the choice of weight of rail: the volume of traffic and the size of the wheels. Light trains travelling at fast speeds will wear out rail as quickly as do heavier trains moving more slowly. We have both kinds.

The CNR has been using rail for about 20 years, although various factors of wear have been known for For instance, some rail laid in 1876 is still in use. Rail life is calculated mathematically on the basis of the gross tonnage hauled over the track. The 132-pound rail will wear out by about 400 million gross tons during its "life", which is roughly the equivalent of 15-20 round trips of average size. One hundred-car freight train will carry about 250 million tons, and 100-pound rail, 150 to 200 million tons. Other factors, such as curvature, salt sea air, heat and cold, also have a bearing on rail life.

* * *

Rail is under constant surveillance by sectionmen and road-masters. Each crew has a section of track to keep in running order. Some defects can be spotted with the naked eye; others are traced by using a Sperry Car. This electronic detector runs over the track and, by passing an electric current through the rail, locates the weak spots. Defective spots are also found automatically with a dash of paint, and sectionmen, following behind, replace the marked defects immediately.

Not all types of rail irregularities call for replacements. At the ends of each length for instance, a space is allowed for the expansion and contraction of steel. Heavy trains tend to hammer these ends down. Then, main line rails have been worn down 35-thousandths of an inch, they are built up again by welding.

In 1942 the CNR adopted a new method of handling rail ends. Here is how it's done: after new rail has been laid for two weeks, an acetylene flame is played over the ends until the melting point is attained. The flame is then shut off, the ends of the rail and given them much longer life with fewer repairs.

* * *

When a rail is damaged during its normal life, it is sent to one of the CNR's rail reclamation plants at Belleville, Winnipeg or Moncton, N.B. Here it is first straightened; if an end is damaged beyond repair, the rail is cropped. This, of course, reduces the rail length. Rails under 39-foot standard, but it is still possible to use them in certain sidelines where shorter rail sections are permitted.

Rails which are classified as scrap, they are returned to the steel mills where they realize the highest bidder. The value is high because steel is made from scrap metal. Steel mills are the largest purchasers. Scrap rail often finds its way back to the rolling mills down.

Much care is taken in manufacturing rail. Each length is so identified by numbers and letters that it can be traced back to the foreman in charge of the actual rolling. This is done by hot stamping a ton weight is dropped from a height of 20 feet on the hot metal on the weight standard of the rail. Should any defects appear later, further tests are ordered until satisfactory lengths can be assured. Then it's off to the mills.

Railway tracks, like the equipment which runs over them, are greatly improved in recent years. Today's heavy standards are a far cry from the wooden rails used on Canada's first line, or the U-rail which was laid in Montreal in 1847.

In maintaining our exclusive railway housekeeping — Canadian National engineers are constantly on the watch for new ideas, new advances and new methods to increase the safety and efficiency of rail transportation.

Newspaper Week In U.S.

(New York Times)

There have been newspapers in America for more than two hundred years, but it took only a decade a week honoring the newspapers of the nation is just now coming around. Originated here in 1939 under the threatening clouds of World War II, and the beady excitement locally of the New York's World's Fair, the celebration seems to have grown very slowly than might have been expected from the size and importance of trade festival among the professions and people of the land. Introduction of newspapers, the newly has become a matter of wide public interest.

* * *

Last year on its fifteenth anniversary, which was also the two hundredth anniversary of the trial of John Peter Zenger, publishers were given to memorials at Federal Hall and Trinity Church, Wall Street. Zenger as first champion of American freedom of the press and "Forum" — served the occasion well; this year the theme was given over to aggressive insistence upon the historic principle of freedom to know — "Your right to know" — with paper fights for your right to know.

* * *

Wise and insidious printers and publishers have fostered that spirit from the seeds sown and cultivated by Benjamin Franklin, Isaiah Thomas and Matthew Carey; but the more adventuresome newspaperpapers were never far behind the most daring frontier settlers. Quite naturally the pulpy and dramatic affairs which began in the cities were carried to a wilderness within a few generations. Quite so naturally the papers these farflung Journalists produced reflected the salty flavor of life and language among the rough and ready pioneers who were their readers. A member of the Pickett family from Virginia set up a paper in Oregon in 1844 called "Flumgumption; or Gleanings of the Bumble Bee Budget . . . Devoted to Scratching and Stinging the Follies of the Times."

Personal Health Talks

By DR. WM. BRADY

Let's Simmer Down and Face It: Dentists Should Be Doctors

It was six or eight years ago, and I forgot just how much it cost, but I'm sure it was at least $100, for a root-canal filling in one of three things about it: (1) The dentist's skill in the use of local anesthetic, which made the whole procedure absolutely painless; (2) the dentist's admirable aseptic surgical cleanliness; and (3) the dentist's technical skill in placing the fillings in the full lengths of the canals, one of which was curved or angled, so that there was no subsequent irritation.

That tooth is still functionally efficient, and worth to me many times what the dentist charged to save it.

Many dentists in practice today are not capable of filling root canals. I suppose we can't blame them for their incompetence. It is the fault of dental education in America. Operative schools for dentists just do not inculcate the principles of asepsis.

This will put a strain on the teeth of the profession. Dental practitioners have been pressing all their canine teeth and telling me vehemently, ever since I first debuted the amazing fact that schools give students virtually the same preliminary instruction as regular medical schools do; that a person with D.D.S. or D.M.D. degree has the same right to write with the M.D. degree to call himself doctor.

The latter claim I have never questioned. Still in any emergency the call for a doctor is clearly understood.

The claim that students in a dental school get virtually the instruction as students in a medical school, in the first two or three years, is not fair, may be, and, in my judgment should be true, If it is true, I ask why maintain separate dental schools?

In view of the rights, privileges, and responsibilities a license to practise confers on the dentist — performance of operations, giving general or local anesthetics, prescribing whatever he or she thinks the patient needs, regulating diet — it would seem only common sense that he or she should be required to qualify first as a Doctor of Medicine; and then, if he or she wishes to specialize (limit practice to dentistry), have additional training in whatever postgraduate course his or her chosen specialty may require.

It should be or the dentists themselves to decide what or how many additional years during the newly graduated M. D. requires to the quality to limit practice to dentistry. This is precisely the way all the other specialties are made — medicine and surgery do it.

The dentists have been sulking for about a couple of years now, standing off from the parent profession, drawn in upon themselves, retarding scientific progress in the prevention and cure of many diseases which begin in the mouth.

Isn't it about time to shut down the dinky, wasteful outmoded separate schools and give students a broader — the opportunity to practise on an even footing with any or all other Doctors?

Strength for the Day

DR. EARL L. DOUGLASS

A LAND OF BEYOND

One of the great world heroes of a generation or more ago was the Norwegian, Fridtjof Nansen. He dedicated his life to humane endeavor. He was perhaps best known for his polar expeditions, during which he made valuable scientific observation, although he did not reach the North Pole.

During the latter part of Dr. Nansen's life, he threw himself wholeheartedly into a great moral war. He felt that Europe was in danger of becoming a pile of ruins with no one the gainer. "A civilization that sets up power as its aim and ideal," he declared, "must inevitably achieve progress for humanity. It must inevitably lead towards destruction.

Nansen served as High Commissioner of the League of Nations for ten years, giving most of his time to the welfare of prisoners and to the protection and assistance of refugees. He supervised the release and restoration of a half-million prisoners" scattered over Europe.

Just before his death he said: "We all have a land of beyond to seek in life. Our part is to find the trail that leads to it. A long trail with no one the gainer. "A civilization that sets up power as its aim and ideal," he declared, "must inevitably achieve progress for humanity. It must inevitably lead

TODAY'S TALK

By GEORGE MATTHEW ADAMS

THE REWARDS OF MATURITY

Maturity is something that is earned, and paid for as it is earned. From the wisdom of years developed not by remaining still and waiting for things to "just happen" but by constant activity. The rewards of maturity are great but they are gained by experience from youth to advanced age.

Among governments the "elder statesmen" are consulted and trusted because of their mature judgment and wide experience. They have learned by mistakes and errors. Autobiographies are written at the closing years of one's life because in them is what one has learned and what one's life is well rounded out.

People listen to the honored and experienced. They listened to the merest statements that came from Abraham Lincoln. The elder Henry Ford once said: "I'm looking for a lot of men with a little idle capacity for not knowing what can't be done." He went ahead with ideas that those about him called "crazy." Time and again he proved "impossible" things could be done!

Those who once reviled Herbert Hoover as President now listen to him because of his sound sense and matured wisdom. Few great men ever grow into greatness as quickly as did Abraham Lincoln. Nearly a hundred years have now passed since his death and his years of full activity, yet today he is honored and his counsel is sought and depended by his wisdom. We look to the years for mental and spiritual guidance.

One of the most inspiring poems ever written is Longfellow's "Psalm of Life" in which are these lines: "How to live that in the hereafter we shall rise, to rust unburnished, not to shine in use As though to breathe were life." It is a good poem, but it is not the truest. We climb to the top—not in the maturity of others! Thus it is that we, too, earn maturity.

Tough in Britain

(Brantford Expositor)

For driving dangerously while impaired a motorist in Britain has been disqualified for 25 years, it will be a red letter day for the decent motorist when similar offenders in Ontario can expect such a penalty.

SCOTT'S SCRAP BOOK

By R. J. SCOTT

Library Corner
(By O. D.)

Teach Me to Cook.—Marton.
Presents cooking instructions in simple text with a wealth of illustrations. Of course, safety rules are featured.

The Zoo Comes to You.—Layton.
It is a book for every little boy or girl who loves animals whether he or she lives in the city, near the zoo, or not.

The Picture Story of Norway.—O'Neill.
Excellent text and pictures of Norway of today.

The First Book of Television.—Stoddard.
For all who want an easy-to-understand explanation of how modern television works.

Lois of Spain.—Buckley
Lois is a real Spanish boy who lives today on a farm near Valencia.

The First Book of Hawaii.—Epstein.
The stretch of sugar and pineapple plantation, the feasts and festivals, the legends and customs —all these are part of Hawaii.

The First Book of Prehistoric Animals.—Dickinson.
What these animals were, how they evolved over millions of years, and how they lived is the story of this book.

Can You Tell Them.—Bethers.
A pictorial-information quiz book.

Cesare of Italy.—Buckley.
Takes the readers to Castello to meet and understand Cesare and his country, Italy.

Women's Institute

WALLBRIDGE W.I.

Mrs. Clarence Woods opened her home for the October meeting of the Wallbridge Women's Institute.

The president opened the meeting. There were 17 members and one visitor present. A lengthy business discussion followed. Plans were made for the Hallowe'en party to be held in the school-house October 31. It was decided to send the usual donation to Trenton Hospital, and to collect for the blind.

The "games night" originally planned for November has been postponed until January.

Mrs. M. Phillips, Mrs. H. Phillips and Mrs. Th. Thompson were named as delegates to the Area convention. Mrs. M. Sine gave some current events and Mrs. H. Ketcheson conducted a contest.

Mrs. F. Tucker was in charge of the topics on "Education". Mrs. E. Phillips read "Consider Teaching." It told how a young teacher faced the trials and overcame the obstacles of her first school.

Mrs. G. Garrison read "Don't Blame the Teacher", which explained how parents can help their children in the school and thus do well in their studies. The teacher should not be blamed for "Johnny's poor marks". It should be impressed upon the youth of today the great need for a good education no matter what vocation in life they may choose.

The hostess and her committee served refreshments.

the presentation of a coffee table and two matching end tables in modern design, also several individual gifts.

The recipients each voiced thanks and invited the group to visit them when they are settled in Toronto.

Refreshments were served and a social half hour enjoyed.

Guests were in attendance from Springbrook, Ridge Road, Frankford and other nearby points.

Queen Mother And Princess Back in London

LONDON (CP) —Princess Margaret and Queen Mother Elizabeth will return to London from their holiday in Scotland Thursday, almost a week ahead of Queen Elizabeth, Buckingham Palace announced Monday.

Speculative reports that an "unprecedented" and "important" statement would soon be issued from Buckingham Palace concerning the rumored romance between the 25-year-old princess and air attache Peter Townsend have appeared in the press throughout the last week.

Newspapers have given Page One space to news from Brussels that Townsend is expected to arrive in England Wednesday, a day earlier than the princess for his three-weeks' leave.

On Sunday the Sunday Pictorial said in a huge front page headline: "For Pete's sake . . . put him out of his misery."

The paper demanded an official announcement about Princess Margaret and Group Capt. Townsend.

Under big photographs of the princess and the divorced Battle-of-Britain hero, the mass circulation Pictorial described Townsend as "The man who loves Princess Margaret."

Women's Activities

BRIDGE ST. CHURCH W.M.S.

The October meeting of Bridge St. Church W.M.S. was held in the church parlors on Thursday afternoon. Despite the inclement weather, there was a good attendance. The president, Mrs. E. Denyes, opened the meeting with an appropriate message and welcomed all present.

The secretaries' reports were given and the president reminded the members of the rally at Carmel Church on October 12 and the birthday tea this month and conducted the business meeting.

The program was in charge of Mrs. Twiddy and Mrs. Beare's group. Mrs. Twiddy presided and those taking part in the devotional period were: Mrs. Beare, leader, Mrs. Mills, Miss Clazie and Mrs. Bird. A delightful solo was rendered by Mrs. W. Burgoyne; Mrs. C. Hyde told two short stories relating to the program, and several ladies took part in a question contest.

Mrs. Twiddy thanked those who had assisted and invited all to stay for a social hour. Mrs. Denyes announced the next meeting would be the autumn thankoffering.

Shock treatment at the coal-face

One of the rigorous tests passed with honours by the Tudor Oyster Prince, was conducted 1,000 feet underground. This new self-winding wrist-watch, sponsored by Rolex of Geneva, was worn continuously by a miner, for no less than 252 hours at the coal-face.

Working with drill, hatchet, mandril, shovel and sledge, his Oyster Prince suffered such vibration as few self-winding watches would withstand.

How did the watch react? Incredibly enough, at the end of the six weeks, during which the watch was subject to

No other self-winding watch has ever been put through the exhaustive tests of endurance and accuracy to which the Tudor Oyster Prince was subjected. Completely waterproof in its Oyster case, self-winding by its patented "rotor" mechanism, it is a marvel of accuracy under any conditions.

SELECT NOW FOR CHRISTMAS GIVING!
$1.00 WILL HOLD YOUR CHOICE"

Nieuws Van Huis!

New Canadians! Enjoy voices from your homeland — news, historical events, music, sports — brought into your living room on this powerful short wave radio. The world is at your fingertips with this . . .

Hallicrafters "CONTINENTAL"

Standard and Short Wave

only $49.95

$1.00 A WEEK

AT

BOOTH RADIO & TV LTD.

170 Front St. (Opp. City Hall)
DIAL WO 8-5785
"Handy Andy Associate Store"

O'Connor's Jewel box

212 FRONT STREET
DIAL WO 8-7422

Best Washing Action We've Seen!

Up to $100. For Your Old Washer

Westinghouse LAUNDROMAT
"NEW WAY TO WASH!"

David's

ELECTRIC LTD.

Belleville - Trenton - Picton
● Appliances ● Television
● Furniture

RAWDON

Young Couple Presented With Fine Gifts

RAWDON. — Mount Pleasant Rawdon church hall was the scene of a stag gathering Thursday evening, when neighbors, friends and relatives gathered in honor of the newlyweds, Mr. and Mrs. Ted Copeland (nee Shirley McKeown).

Mr. Kenneth Weaver opened the program at 9.15 p.m., and later the Rev. W. G. Fletcher was master of ceremonies. Both expressed best wishes and spoke briefly.

Mrs. Marguerite McMullen led the sing-song of favorite numbers with Miss Betty McConnell as pianist.

Humorous selections were read by Mrs. Roy Thrasher, Herbert Smith, Mrs. John Ryan and Mrs. Herbert Smith.

Joyce and Judy Cooney sang "Let the Sun Shine In".

The following each contributed two numbers, violin music, Mr. Burton Wrightman; vocal selections with guitar accompaniment, Mr. and Mrs. Kenneth Broadworth, vocal solos, Mr. Grant Richardson.

Ted and Shirley were given seats of honor and Miss Ruth Linn read an appreciative address.

Mr. Francis Wrightman made

PORTABLE
WATER HEATER
Designed especially to heat water in washing machines, etc., quickly, economically.
C.S.A. APPROVED No. 12609
Requires no heavy wiring. 1320 Watts, any cycle
Free Information.
GAUTH ELECTRIC
Dept. 1, 114 Gradwell Drive, Toronto.
Agents and dealers inquiries invited.

PHONE for your LOAN in 1 trip!

EXAMPLES OF LOANS	12 mo.	24 mo.	36 mo.
$ Cash You Get	$54.19	$29.59	$24.56
Repay Monthly	$12	$28	$40

Above payments cover everything! Free $ Security for in-between amount on a proportion. (Can.)

Personal FINANCE CO. — THE COMPANY THAT GIVES TO SAY YES! — Beneficial Finance SYSTEM

2 convenient offices—which is nearest you?
BELLEVILLE — 204½ Front St., 2nd Floor.....WOodland 8-6734
TRENTON — 23 Dundas Street, W., 2nd Floor.....Phone: 6382
OPEN EVENINGS BY APPOINTMENT — PHONE FOR EVENING HOURS
Loans made to residents of all surrounding towns • Personal Finance Company of Canada

Limited Number of Tickets Still Available!
KIWANIS CLUB OF BELLEVILLE
World Travel & Adventure Series
Six colored motion pictures shown with the new arc projector.
NARRATION BY FAMOUS WORLD TRAVELLERS
Travelogue No. 1—Nicol Smith — "Columbia" — Thursday, Oct. 13, 1955.
Travelogue No. 2—Stan Midgley — "Adventure in the Northwest — Thursday, Nov. 3, 1955.
Travelogue No. 3—Robert Mallett — "Exotic Ceylon" — Thursday, Nov. 24, 1955.
Travelogue No. 4—Karl Robinson — "Trieste & The Dalmatian Coast" — Thursday Jan. 19, 1956.
Travelogue No. 5—Thayer Soule — "Cairo to Baghdad" — Thursday, Feb. 9, 1956.
Travelogue No. 6—Curtis Nagel — "The Beautiful Blue Danube" — Thursday, March 15, 1956.
BELLEVILLE COLLEGIATE AUDITORIUM
8.15 P.M.
Complete Series Tickets - $5.00
Available at Bill Cook's and Collegiate Auditorium, Thursday, Oct. 13th.

HAVE A Player's "MILD"

THE MILDEST BEST-TASTING CIGARETTE

For . . .
SAFETY and SATISFACTION
BUY
DUO-THERM

Model 626 E
● AUTOMATIC ELECTRIC LIGHTER
● FIRE SCREEN DOOR
● GIANT 12"POT FOR SAFETY AND SATISFACTION
● HUMIDITY PAN
Why not enjoy automatic heat this winter with Duo-Therm for only $10.00 monthly.

6 REASONS WHY:
YOU SHOULD BUY YOUR NEW OIL HEATER AT IRELAND'S
1. We feature the lowest prices between Toronto and Montreal.
2. You can choose from the largest selection in Eastern Ontario.
3. We carry only famous name brand lines.
4. Six service trucks and factory trained personnel serving you at all times.
5. All merchandise exactly as illustrated.
6. Buy now at Ireland's where satisfaction is guaranteed.

SPECIAL PRICE ON THIS DELUXE MODEL $129.95

IRELAND'S FRIENDLY BUDGET TERMS AVAILABLE

NEW 1956 MODEL DUO-THERMS Now On Display

IRELAND'S Furniture and Appliances
210 FRONT STREET AT THE FOUR CORNERS DIAL WO 2-3401

MONSTER FIRE PREVENTION PARADE
WED., OCT. 12 - 7.30 P.M.
WEATHER PERMITTING
(IF RAINED OUT PARADE WILL BE HELD THURSDAY AT SAME TIME)
BANDS
FIRE EQUIPMENT
OTHER ORGANIZATIONS

SOCIAL and PERSONAL

ENGAGEMENT NOTICE

Mr. and Mrs. Kenneth Massey of Foxboro, wish to announce the engagement of their only daughter Muriel Jean, to Raymond Herb, only son of Mr. and Mrs. Colin D. Bonisteel, 119 Dundas Street West, Belleville. Marriage to take place Saturday, October 29, 1955, at Belleville.

• • •

ENGAGEMENT NOTICE

Mr. and Mrs. Vincent Farrell announce the engagement of Mr. Farrell's sister, Marcella Bernadette, to Mr. John Alphonsus Baker, son of Mr. and Mrs. Frank Baker of Dorchester, Ontario. Marriage to take place at St. James the Minor church, Stirling, on Saturday, November 12, 1955, at 10 a.m.

• • •

Mr. and Mrs. William McCreary, Dr. and Mrs. R. S. Gibson, Miss Edra McCreary and Miss Muriel Gibson were week-end guests at The Canadian Legion, Cobourg.

• • •

Misses Dorothea Atyeo and Ruth Brintnell visited friends in Burlington, before leaving for Chicago for a few days.

• • •

Mr. and Mrs. J. MacKeen, Queen Street, are attending the Association of American Railroads' Convention in New Orleans, Louisana, this week.

• • •

Miss Eleanor Blackburn, who is attending the Ryerson School of Technology, Toronto, spent Thanksgiving week-end with her parents, Mr. and Mrs. Joe Blackburn.

• • •

Mr. and Mrs. Thomas Atkinson of St. Catharines, spent Thanksgiving week-end with H. Bramhall, Bank of Nova Scotia Apartments.

• • •

Mr. Herbert Whitfield, student at Queen's University, Kingston, spent the Thanksgiving week-end with his parents, Mr. and Mrs. H. Whitfield, R.R. 5, Belleville.

Quinte Girls Club Elects 1955-6 Officers

As the fall season approaches the Quinte Girls once more begin a new project in club work, "The Club Girl Entertains".

The leader is Mrs. Clifford Reid with Mrs. John Parrott and Mrs. Murray Reid as co-leaders.

Each member is looking forward with anticipation to this course of study as it deals with the material that are close to a girl's interests.

OFFICERS ELECTED

On Thursday evening, the first meeting of this club met at the home of Mrs. Allan Parrott. The following officers were nominated and elected by ballot: president, Mabel Craig; vice-president, June Reid; secretary, Jeana Lee; press reporter, Elizabeth Craig; treasurer, Lola Emerson.

The demonstrations were on flower arrangements and measurements.

The record books "The Club Girl Entertains", "Etiquette" and "Home Table Service and Table Manners" were distributed.

The next meeting will be held at the home of Barbara Howard on October 26.

The hostess served refreshments at the close of this interesting meeting.

Energetic Club Hears Talk On European Tour

The Energetic club of Holloway Street United church, met on Friday evening. The meeting was held in the church parlor which was tastefully decorated for the Thanksgiving season.

The meeting opened with the call to worship by the president, Archie McMillan. A Thanksgiving meditation was given by Theima Townsend and Peggy Wilson. Ron Jones led in prayer.

Correspondence was read by the secretary, Audrey Brethour and business was discussed.

A trumpet duet by Barry-Brent Daniels, accompanied at the piano by Mr. Templer was much enjoyed.

Mrs. Bowden gave a most interesting talk on her trip to England and the continent, which she and her husband had enjoyed so much this past summer.

Sandwiches and pumpkin pie were served by the executive.

Thelma Wilson read the "Pattern". The friendship Circle brought the evening to a close.

Weddings

KETCHESON—KIDMAN

The marriage of Ethel Ada Kidman, daughter of Mr. and Mrs. Alfred C. Kidman to Mr. John Vandewater Ketcheson of Holloway, was solemnized quietly on Friday, September 21, in Park Street United church, Chatham, Ontario. Mr. Ketcheson is the son of Mrs. Bilia Ketcheson and the late Mr. Ketcheson. The altar was banked with gladioli for the ceremony at which the Rev. Dan D. Gamey officiated.

The bride wore a dress of palm blue shot-gridelred silk, matching gloves, hat, and shoes, and carried a bouquet of pink roses and white baby mums.

Mrs. Laird Richardson, of Wallaceburg, was her sister's only attendant. She wore a blue-grey dress, navy accessories, and corsage of pink roses.

Mr. Richardson was groomsman. At the reception at the Bluebird Restaurant, Chatham, Mrs. Kidman, wearing an orchid flowered dress and black accessories, received with the bridal party.

The bride donned a two-piece pale blue linen dress and coat, and navy accessories for travelling. After a honeymoon in the Adirondacks, Mr. and Mrs. Ketcheson will make their home in Hallowway.

Family Court Work Related Nurses' Assoc.

The annual meeting of Chapter A, District No. 8, Registered Nurses' Association of Ontario, was held recently in the dining room of the Belleville General hospital.

A pot-luck supper was served following which the business session, including the installation of officers for 1956 was conducted. Miss Madge Kidd, president of Chapter A, presided.

The guest speaker of the evening was Dr. D. T. MacKinnon, of the Family and Juvenile Court. Mr. MacKinnon spoke of Juvenile and Adults presenting a most graphic picture of his work.

Duchess Ready To Publish Her Memoirs

LONDON (AP)—The Duchess of Windsor's announced intention to publish her memoirs has stirred up lively controversy in the British press.

The duchess found bitter critics and sympathizers in sections of the press today for going ahead with publication of her memoirs. The People, a pro-Labor Sunday newspaper, accused the duchess of writing the book just to get revenge by "making more disclosures about the Royal Family" for snubbing her. The paper's big front page headline said: "How Dare She!"

John Gordon, editor-in-chief of Lord Beaverbrook's Sunday Express, defended the duchess and declared "it is right and just" that she should tell her story of the romance with the Duke of Windsor. Gordon, describing the duchess as "that remarkable lady" said he has seen the draft of her memoirs and added:

"It is one of the most moving, dramatic and important stories in all history. And in some details, a surprising one."

Princess Royal Welcomed By Girl Guides

OTTAWA (CP) — The Princess Royal Monday made two inspections, one scheduled and the other not on the official program.

The latter came at the national gallery, where some 200 Girl Guides and Brownies were grouped near the entrance. The children gave her such a vociferous welcome that after the princess left the gallery she spent about five minutes with them.

The official inspection was on Parliament Hill where a guard of honor of the Royal Canadian Corps of Signals was drawn up.

The 39-year-old aunt of the Queen was met at the entrance to the Parliament Buildings by an air-plauding crowd of about 500 and the Speakers of the two Houses, Senator Arthur Marcil, Mcl. Roberton and Commons Deputy Speaker W. A. Robinson.

HIGHEST HONORS

She signed the distinguished visitors' book in both the Senate and Commons Speakers' chambers and toured both chambers.

At Kingston on Sunday she attended Thanksgiving service at St. George's Anglican cathedral.

The princess wore the green uniform of a major-general of the Royal Women's Army Corps, of which she is controller commandant. Just before church service, she took the salute at a march past of the Royal Canadian Corps of Signals. She is colonel-in-chief of the corps.

A crowd of about 1,000 watched the march past and the cathedral was filled to overflowing for Thanksgiving service.

Saturday night the princess attended a 180-century dinner in old Fort Henry given by Brig. A. W. Beaumont, honorary colonel commandant of the signal corps.

The only light was provided by candles. The 20 guests dined in the 1832 fort's officer's quarters.

SCUFFLE WITH REPORTERS

After the princess, escorted by a sentry with a lantern, entered the quarters, a scuffle broke out between the sentry and guard and two newspaper men. It was not known whether the princess heard the incident.

An officer of the guard, which comprises students dressed in 19th-century uniforms and which has no connection with the army or militia, grabbed a reporter in the courtyard about 40 feet from the closed door of the officers' quarters. He accused the reporter of trying to peek in the window of the officers' quarters.

Tempers abated after about 10 minutes.

After dinner, the princess attended a reception and ball at Vimy barracks. The 58-year-old princess danced to the music of a scarlet-coated band.

Outside, the princess wore the Canadian tartan stole presented to her earlier in the day by all ranks of the corps.

CLEANING BATHROOM? KITCHEN FLOOR?
Just Reach for
KING O' PINE
Put a little in the water, cleans cleaner, faster; disinfects, deodorizes, leaves clean, fresh pine scent in the pine woods. Never harms your skin.
Manufactured by
FRED LEWIS INDUSTRIES LTD.
Belleville, Ont.

Capacity Audience Witnesses Albert College Convocation

At the first fall convocation Albert College has held in its 99 years of history, a near capacity audience filled the chapel last Thursday evening with the Principal, the Rev. A. E. MacKenzie presiding.

The annual meeting of the Board of Governors was held in the afternoon and a number of the members were present at the convocation exercises.

One of the features of the evening was the presentation of a picture to the school of the late R. J. Graham from his son, Bruce Graham. Mr. H. W. Ackerman, a senior member of the board made the presentation. The picture is to be hung at the entrance to Graham Hall, the main boys' residence of the college.

The academic procession was led by the school choir in their two-tone gowns, the gift of Mr. W. S. Gordon, Tweed. With Principal MacKenzie on the platform were, chairman of the board, E. B. Warriner; vice-principal, T. C. McMullen; associate vice-principal, H. B. Simpson; dean, J. H. MacKay, the Rev. Harry Davis, pastor of Bridge Street United church, who led in prayer, and the guest speaker of the evening, Dr. Elias Andrews, the new principal of Queen's University, Kingston.

The choir under the direction of Mr. MacKay sang "Dear Land of Home" and the Albert College hymn, accompanied at the organ by Mr. Hoare.

GUEST SPEAKER

Principal Andrews was introduced and welcomed by Mr. MacKenzie. Dr. Andrews, formerly professor of New Testament at Pine Hill Divinity Hall, Halifax, N.S., is a noted author and scholar. Speaking on the theme, "It's a Great Time to be Alive", Dr. Andrews held the attention of his audience as he reviewed the many swift changes which are taking place in the world today.

There has been a revolution in the past 25 years, particularly in Africa, China and India where they have now an entirely new concept of freedom. The people of these lands are indeed on the move. The speaker also referred to the tremendous growth taking place in Canada, and challenged the young people to play their full part in the unprecedented growth and development.

In his concluding remarks, Dr. Andrews spoke of the amazing growth of the Church in Canada, and invited all to "give their best, in order to ensure the fact that the Church will be equal to its wonderful opportunities in this land."

GRADE X-XII CERTIFICATES PRESENTED

Dean MacKay read the list of those receiving Grade X certificates which were presented by Mr. Simpson to the following students: Judy Buchanan, Dianne Gray, Jack Meades, Donald MacKenzie, James McKenzie, Judson Rae, Evangeline Reilly, Stephen Safe and James Thorn.

Those receiving Grade XII diplomas (Ontario Secondary diplomas) were, Barbara Joan Abramsky, William Boucher, Douglas Boyles, Mary Buell, Betty Anne Butterfield, William Campbell, John Chapman, Carolcen Crawford, Nancy David, James Earle, Gary Franklin, Curtis Lee Gilbert, Kathryn Goodspeed, Russell Gormley, Gert Von Griesheim, Kenneth Haspanen, James Hamilton, Thomas Hinzke, Deanna Hudgin, Alan Johnson, Larry Justus, Robert McCraig, Robert McDonald, Arthur McIntosh, Meredith Morgan, Donald Osborne, Kenneth Pew, Donald J. Reid, David Scott, David Smith, David Tompins, Darragh Vanpiew, Walter Walmsley, Gary Wood, Donald Webster, Albert Wegerman, Gayle Wilson, Joan Wilson, Donald Wylie and Sandra Yanover.

The above diplomas were presented to the students and were present by Mr. W. J. Morrison, vice-chairman of the Board of Governors.

HONOR DIPLOMAS

The following students received honor graduation diplomas in 1955: John Alexander, Lloyd Budgell, David Conn, Cecil Hoffman, James Laughlin, Kenneth Haspanen, Bruce Marshall, Arthur McIntosh, David Scott and Sandra Yanover.

Those who could be present for the convocation were, Lloyd Budgell, James Laughlin, Kenneth Haspanen and David Scott.

Dr. T. C. McMullen presented them with their diplomas.

James Laughlin was the winner of the Governor General's Silver Medal. Mr. Warriner made the presentation to James, who is now a student of medicine at the University of Toronto.

Following the ceremonies, refreshments were served by the Women's Guild of Albert College, of which Mrs. W. H. Finkle is the president. A committee, under the direction of Mrs. T. C. McMullen was in charge of the arrangements.

St. Joseph's C.W.L. Enjoys Euchre Party

Another pleasant evening was spent Thursday, when the Catholic Women's League of St. Joseph's held a euchre in the school hall, with 13 tables participating. Winners were, ladies, Mrs. H. O'Neill, Mrs. F. Thomas; consolation, Mrs. D. Whalen; men, R. Campbell, E. Dafoe; consolation, J. V. Freeman, lone hand, J. Hanley.

The door prize was won by Audrey Williams and a raffle on a basket of apples, convened by Mrs. J. Anton war won by Mrs. Allore.

Refreshments were served under the convenership of Mrs. B. Bankey, assisted by Mrs. A. J. Gibbons, Mrs. W. Sweet, Mrs. H. Boyle, Mrs. M. Panting, Mrs. F. Mercier, Mrs. C. Ford and Mrs. H. O'Neill.

STOP YOUR COLD Symptoms

No sniffles, no coughs, no chills or fever, no loss of time or hours lost from work or cold! Just take 4 Dr. Chase Nerved Tablets at bedtime

If not completely satisfied after you have used symptomatic relief in 24 hours or less we refund your money.

59c - $1.49

Dr. Chase TABLETS

Quick & Robertson
Owned and Operated by THE ROSS STORES CO. LTD.

WED. MORNING SPECIAL

PURE LINEN TEA TOWELS

First quality Linen tea towels in a generous size. Firmly woven, extra absorbent. Neatly hemmed. All over check on white background. Red, Gold, Green and Blue. Limited quantity—so hurry.

each 39c
3 for $1.00

Two entrances to serve you.
Open Friday evening until 9.00 p.m.
3 Ways to Buy — Cash — Charge — Lay-away.
DIAL WO 2-3678
258 FRONT STREET

FILMS DEVELOPED the Super-Pak way COST NO MORE!

JUMBO PRINTS
7c each

DUFF'S-DRUGS
"YOUR FRIENDLY STORE"
DIAL WO 8-7928 WE DELIVER

REPAIRS ON ALL MAKES OF WASHING MACHINES
● FAST SERVICE ●
EXPERT WORKMANSHIP
CIRCLE T.V. Service
DIAL WO 8-6791
368 COLEMAN ST.

WONDER BRAS MAY BE PURCHASED IN BELLEVILLE AT:

THE GEORGIA SALON
226 FRONT STREET DIAL WO 8-6338

MILADY SHOP Ladies' Wear
287 FRONT STREET DIAL WO 8-9747

It costs less than you think to own beautiful, exclusive...

WALLACE STERLING
the only patterns with "Third Dimension Beauty"

There's no need to wait for the pleasure and prestige of owning beautiful, exclusive Wallace Sterling . . . no need to be satisfied with second best! For "pennies a day" you can start to collect your favourite Wallace pattern, and soon you'll have a service of the world's most beautiful sterling . . . the only pattern with "beauty from every angle" . . . in front, in profile, in back. See your jeweller today.

ED. LOGAN JEWELLER
21 BRIDGE STREET EAST DIAL WO 8-8535

DOUG WELBANKS
BUYS Right to SELL Right

STROUD'S GIFT SHOP
"HEADQUARTERS FOR WALLACE STERLING"
268 FRONT STREET DIAL WO 8-7627

She's sitting pretty...

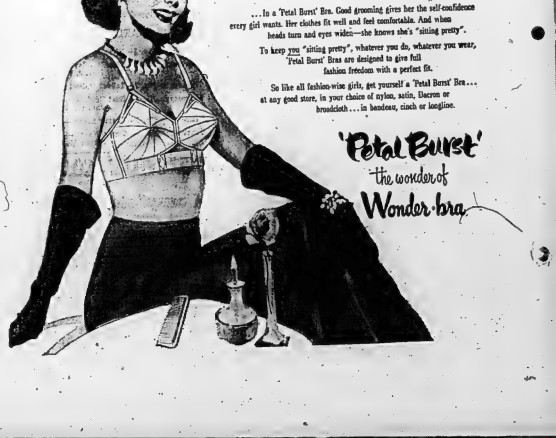

...In a 'Petal Burst' Bra. Good grooming gives her the self-confidence every girl wants. Her clothes fit well and feel comfortable. And when heads turn and eyes widen—she knows she's "sitting pretty".

To keep you "sitting pretty", whatever you do, whatever you wear, 'Petal Burst' Bras are designed to give full fashion freedom with a perfect fit.

So like all fashion-wise girls, get yourself a 'Petal Burst' Bra... at any good store, in your choice of nylon, satin, lace or broadcloth... in bandeau, cinch or longline.

'Petal Burst' the wonder of Wonder-bra

GOOD MANNERS

By MRS. BEECKMAN

SEND INVITATIONS, NOT ANNOUNCEMENTS

Dear Mrs. Beeckman:

We are having a rather small, but formal, wedding in our church here, and I plan to send formal invitations to the church ceremony and to the reception in my home. Instead of sending formal announcements to the many relatives and friends of both families who live too far away to attend the wedding, I'd like to send formal invitations. We'd like them all to know that we'd like to have them come to our wedding if it is possible; whereas to my fiance and me formal announcements seem so cold and impersonal. However, we've heard over and over again the argument that these invitations sent to far-away relatives and friends we know can't come, would mean to them an obligation to send presents. Do you think this possible interpretation of the invitations should keep us from sending them, and that instead we should send announcements to the far-away?

— M.C.

No . . . to both parts of your question. You and your bride-to-be groom's relatives and friends will be happy to receive the invitations that carry the warm-hearted message you want them to carry: "We want you to be here to have you with us at our wedding, if this is at all possible." To those who come to you, members of the family perhaps, relatives and intimate friends, receiving announcements instead of invitations would certainly make them wonder why the impersonal way of receiving the news. As to any implied obligation to send wedding presents, let nature and the relatives' and friends' own inclination take its course about this. If affection and inclination impel them to send wedding presents, they will send them, whether they live nearby or far away, and whether or not they are able to come to the wedding. In the meantime you've given them the compliment of inviting them.

GIRL MUST RECEIVE DIRECT INVITATION

Dear Mrs. Beeckman:

I've been going steady with a very attractive boy for about seven months, and I like him very much. He has never asked me to meet any of his family until yesterday when he told me that his sister, who is to be married soon, had told him that he could bring me to her wedding. Of course I'm keen to go with him, but my mother and father insist I can't go until I get some kind of invitation from either his mother or his sister. (1) Do you think this is really necessary, since he tells me his sister has asked him to bring me? (2) Also if I do get the "real" invitation, should I take or send a wedding present to his sister?—Sue

(1) Of course your mother and father are correct in feeling that you shouldn't just go along with the boy to the wedding to which you have *not*-been properly invited. You must have a direct invitation from his mother. If he's really wants you to go, all he has to do is to ask his mother to send you a "real" invitation . . . or, if there are no formal invitations left, she could write you a note of invitation, or even telephone to invite you.

(2) It would not be at all necessary for you to give the bride a wedding present.

ON SEPARATE PLATE . . . SALAD WITH THE MAIN COURSE

Dear Mrs. Beeckman:

When my husband and I give small, informal dinners, and we particularly wish to have a mixed green salad, or lettuce and tomato salad, served with the main course (steak or roast beef, for example), should the salad be served on separate plates? If so, on which side of the dinner plate should the salad plate be placed?—H.T.

Yes, the salad should be served on separate plates . . . so that the salad dressing should not be

When Your Child Catches Cold

GIVE HER RELIEF FROM SUFFERING THAT

Does More Than Work on Chest

She needs Vicks VapoRub—the proved medication that *acts two ways at once.*

When you rub it on, VapoRub quickly relieves muscular soreness. *At the same time,* VapoRub's medicated vapors bring relief with every breath.

Soothing medication travels deep into your child's nose, throat and large bronchial tubes. Congestion starts breaking up. Coughing eases. Warming relief comes, lasts for hours.

So when colds strike, depend on—

VICKS VAPORUB

Rub up Relief!...Breathe in Relief!

Vicks and VapoRub are Reg. Trade Marks.

Older People Need Good Food

By Mary Moore

No doubt about it—you are what you eat in a very real sense! And nowhere does this show more clearly than in our older people—our senior citizens, so dear to us and so wise.

I think of some of the grandmothers I know. One, is bright-eyed, rosy-cheeked and peppy, is doing a full-time job at a restaurant hostess and looking as young as her daughter. Another, whose keenness was crippled with arthritis, clearly loved by her daughter and grandchildren with whom she lives, was pushed in a wheelchair by the daughter for a whole day at the Canadian National Exhibition, and they all had a wonderful time, Grandma loaded to the chin with their purchases on her lap. But another, who is addicted to the toast and tea routine, is wrinkled, pale, overweight and listless—she could be a great grandmother if you could really tell age from appearance—but she is only 59.

The habits of a lifetime (and they are mostly eating habits) tell an irrevocable story. Healthful eating, begun in early years and continued throughout life, will decrease the length, the healthfulness and the vigor of many a life. But, says the Ontario Interdepartmental Nutrition Committee, no age is too late to start the good habits.

So ladies and gents! If you want to grow old gracefully and healthfully, take note of some of the hints and suggested meal patterns laid down for us by that Committee.

(1) Overweight is the enemy of health. Older folk should avoid heavy meals relentlessly to pursue or maintain normal weight.

(2) The use of fried foods should be restricted as fat becomes more and more difficult to digest.

(3) Protein (meat, fish, fowl, eggs, cheese, milk) is needed for replacement of body tissues to prevent wasting. Liberal amounts of protein foods should appear in daily diets.

(4) Iron is needed for the formation and replacement of the red blood pigment haemoglobin. Calcium and phosphorus are required by older people to maintain strong and healthy bones.

(5) Vitamin requirements do not decrease with age. While aged people may not need Vitamin D as young people do, they must have all other vitamins in adequate amounts. The B Vitamins are particularly important.

SUGGESTED MEAL PATTERNS FOR "OVER-SIXTIES"

Breakfast—Fruit or fruit juice, preferably citrus or tomato juice; whole grain cereal like rolled oats, cornmeal or whole wheat or rolled grain porridge, or an egg, whole wheat bread or toast, milk, tea or cafe au lait.

Lunch or Supper—Cream soup or cold meat or fish, small green salad, whole wheat bread, custard or milk pudding or fruit, milk, tea or buttermilk.

Dinner—Meat, fish or fowl, potatoes preferably with jackets on, vegetable with emphasis on yellow or green, fruit, or custard or milk desserts or cheese and crackers (being sure fresh fruit is used half of the time), milk, tea or coffee.

Snacks—Milk or cocoa, health biscuits, dried fruits or nuts, fruits or juices.

somewhere it shouldn't be! The salad plate is usually placed at the left of the dinner plate.

ADVICE to the LOVELORN

By BEATRICE FAIRFAX

WHAT KIND OF LIFE DO YOU REALLY WANT?

Dear Beatrice Fairfax:

I have been married for five and a half years and had two children, one of whom passed away just a few months ago at the age of 4.

My husband is wrapped up in his work, which takes him away from 10 in the morning to 10 at night. He has no time for me. If I even go to his office, which is his own business, he tells me I'm in the way with my two-year-old, and so I go home, stare at four walls and am very finely.

Now my loneliness has led me to a married man who has paid much attention to me. I met him on my shopping tours. He also has his own business. I've been going with this man for five months, and he has promised to leave his wife. We are both unhappy, and there seems to be no other cure for either of us.

Do you think this has any chance to work out for me? — T.O.

Dear T.O.:

I'm a little puzzled as to how you could have met and developed such a friendship with another woman's husband when you tell me all you do is to sit at home staring at four walls. If you were able to provide an opportunity for yourself to go out with a married man for five months, couldn't you have used that time, instead, to engage in some worthwhile activities? In other words, it wasn't your loneliness that led you to this man, for loneliness can be overcome in many better ways that picking up strange men. What led you to him was the desire for attention you say you crave.

Well, every woman in the world "craves attention." So do men. It's a perfectly natural human feeling, and you can't be blamed for having it.

What you can be blamed for, however, is looking for that attention in the wrong place—in a place where you had no business in the world to be.

I agree that it's very hard to spend twelve hours a day alone, and I think it's most unfortunate that your husband feels he must work so long every evening. But there really isn't any reason I can see why you should be alone all that time.

Don't you have any friends among the wives and mothers in your town? If not, why don't you invite some? Plenty of women who have more children to care for than you do still find opportunities to go over for good times with their friends.

Look around you and see what your own hat to offer in the way of activities that would be practical for you. Ask some of your neighbors. Maybe you could find other young mothers who would like to take part in various community activities in the afternoon or evening and you could all take turns baby-sitting for the children in the group. Oh yes, this plan has worked out by mothers in other communities.

And here's another idea. If your husband has his own business, and has to put in so much evening work to build it up, maybe you could help him one or two evenings a week. If you can't afford a baby sitter, swap baby-sitting time with a friend. "I'll look after you to-night, if you'll do it for me tomorrow night." That sort of thing.

You ask me if I think it would "work out!" If you encouraged a man to leave his wife for you—and you leave your husband for him. Let me answer you with a query.

You are only 24 years old, with a long life ahead of you. What kind of life do you really want to make of it?

A life in which you'll be happy and useful? A life that will make you love and respect and admire you as a person, as a wife and as a mother? A life that will bring you children and any other children you may have in the future—proud to have had you for a mother? A life that will make your husband think you're the best wife in the world and he couldn't possibly do without you?

Or do you prefer a life in which you think of nobody but yourself? A life which you're willing to hurt another woman because you've taken a passing fancy to her husband. An idle, selfish life like that will some day make your children ashamed to remember you?

Right now is the time for you to choose. But, when you're choosing, remember this: If you choose the first kind of life, you'll never again find yourself lonely and craving for attention. If you choose the second, the day is sure to come when you'll be far, far lonlier than you are now.

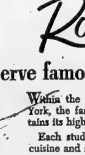

Big business deal? Heavy date? Happy vacation! Wherever you're headed, put your best .. appearance.... forward. We'll clean your wardrobe and help you enjoy the self-confidence that comes from being well dressed. For a speedy pick-up and delivery call us at WO 8-6407.

CITY CLEANERS & DYERS

102 EAST MOIRA ST. DIAL WO 8-6407

BILL LYNCH Proprietors ROY JOHNSON

BEAUTY

By HELEN JAMIESON

THE OCCASION DETERMINES THE DRESS

The wrong dress—no matter how beautiful—worn at the wrong time is a definite liability where a woman's appearance is concerned. Never was this brought home to us so forcefully as it was on a recent Saturday evening while dining at a small suburban restaurant. It was a nice little place, quiet and restful. Whole families occupied most of the tables but, of course, it being Saturday night, many of them were taken by young couples out on a date. Sports clothes and tall tweeds were obviously de rigeur for the place and the hour — which was early.

Suddenly the door opened and in walked two young couples. Every eye became riveted upon the foursome. The girls were a sensation and they obviously were pretty well pleased with themselves. There was no doubt at all that they had taken a great deal of trouble to look as stunning as possible. Both were black taffeta cocktail dresses—and fairly extreme cocktail dresses at that. Sleeveless and scooped and so far off the shoulder that their backs would really have come under the classification of short evening dresses. Their coiffures were elaborate and the added comb held their raven locks in place. Chandelier earrings more pretentious dining rooms of a well known hotel — and what's more important, if their escorts had been dressed accordingly! In that case you might think that they had just stopped in for a quick bite before going on to dance somewhere else. But there wasn't a place nil-able for dancing for miles around. And their escorts, as did most every other man in the place, wore sport clothes—contrasting trousers and jackets, sport shirt, open at the throat. It was really an incongruous sight. We couldn't help but feel a few quiet snickers and, as the man seated opposite us said: "Where do they think they're going?"

That one phrase should always be the deciding factor in the matter of "what to wear." "Where do you think you are going?" Before a date, if you're not quite sure what the evening's program is going to be, why not ask? Is it to be dinner and dancing? Will it be just a quiet dinner and a lot of chit-chat? Or the movies? Or dinner and the theatre? Or what? Any girl who's hep can find out if she hasn't already been told. A couple of casual questions usually do the trick. And most men would much rather have you dressed up—or down—to the entertainment they can afford than to have you make them conspicuous by Your dress, so they'll be glad to tell you what's on the program.

The foursome we've been discussing was a perfect case in point. The headwaiter happened to seat them at the table right next to ours and we couldn't help hearing the conversation. And what do you think happened? The men spent the entire evening discussing a local football game they'd attended in the afternoon. And the girls chattered together—mostly about clothes. What was this particular evening getting our dressed up gals! And where were they going? The answer was obvious. Nothing—and nowhere!

Mother's Helper

WHILE your baby is small, you'll want emergency provisions in the car. In the "glove" compartment, keep two fresh diapers and a clean empty bottle with nipple and sealed cap. You can almost always get milk or water to fill the bottle, should an unexpected delay occur.

Courtesy, 1955, N. Y. Herald Tribune Inc.

NEW ENLARGED

Watch & Clock REPAIR SERVICE

The addition of Mr. Mike Debatsare, expert repairman to our staff will enable us to give

EFFICIENT & FASTER SERVICE ON WATCH & CLOCK REPAIRS

O'Connor Jewel box

Air Conditioned for Your Comfort
182 Front St. Dial WO 8-7423

Dinner in the Imperial Room is a brilliant occasion in a stay at Toronto's Royal York. Its spacious design and regal atmosphere form a perfect setting for the social life of Ontario's capital.

At the majestic *Royal York* they serve famous Chase & Sanborn

Within the palatial dining rooms of the Royal York, the fame of the Empire's largest hotel attains its highest peak.

Each studied detail contributes to a faultless cuisine and surpassing service. Not the least is a coffee of rare distinction — Chase & Sanborn.

More fine hotels and restaurants throughout Canada serve Chase & Sanborn Coffees than any other brand . . . and *your* family too will find a supreme sense of well-being in that tantalizing flavor and aroma. Why not serve Chase & Sanborn Coffee . . . *at home!*

a Great Coffee for nearly 100 years

live and breathe in beauty

in new Sarong bra by GOMIC

Fashioned in elastic and nylon to give you natural uplift . . . perfect fit . . . the smoothest silhouette!
New Sarong Bra adjusts itself to every move you make . . . fits you up and down and all around . . . actually seems a part of you! Washs easily, dries quickly, needs no ironing. In purest white.
BANDEAU and LONGLINE styles, in junior, medium, full.

Sarong girdle by GOMIC

The criss-cross girdle that slims as it trims!
Exclusive criss-cross front makes all the difference! You sit, walk, run, stretch, bend—in controlled comfort. Amazing Sarong is the perfectly-fitting girdle for every figure type. In a wide range of styles and sizes.

LOOK FOR SARONG IN THIS BEAUTIFUL NEW CERISE-WHITE AND BLUE BOX AT STORES EVERYWHERE

DOMINION CORSET CO. LTD.

*TRADE MARKS REG'D.

SARONG — THE ANSWER TO A MORE BEAUTIFUL FIGURE

BELIEVE FATHER TOOK SON FROM NURSERY

Princess Royal Visits Officers At Vimy Camp

By DAVE McINTOSH
Canadian Press Staff Writer

KINGSTON (CP)—Ermine cape and scarlet tunic was the order of dress Friday night at the officers mess, Vimy barracks.

The ermine cape was worn by the Princess Royal, colonel-in-chief of the Royal Canadian Corps of Signals, and the scarlet tunics by her officers at a glittering candlelight dinner and reception.

Today, the princess visits the Royal Military College and take the salute at a ceremonial parade of the signals school during the second day of her three-day visit to this city of 50,000.

The princess arrived at Vimy barracks Friday night during a rain storm. She wore a brocaded silver evening dress with floral design. The dress had a medium neckline and short train. She wore a small diamond tiara, blue sash bearing the Order of the Garter and several other decorations and a purple orchid.

As she entered the mess, trumpeters dressed in scarlet and gold sounded a royal fanfare. Some 100 officers were presented to the princess before the dinner.

SEES EVERYTHING

Earlier Friday, the 58-year-old aunt of the Queen was shown through the men's quarters at the Royal Canadian School of Signals.

After being shown through several rooms, the princess asked her conducting officer, Maj. Dave Jenkins of Souris, Man., in charge of recruit training, whether she had seen everything.

Maj. Jenkins hemmed and hawed for a moment.

The princess said she would like to see the ablutions. The major was a bit taken aback for a second but didn't hesitate long.

The signal school wasn't caught short. The ablutions were spotless.

Later she visited a mess hall, men's recreation room and married quarters at Vimy barracks before taking tea in the sergeants' mess.

Tea was served on the lawn. The weather was humid here and theof war could possibly cause detonprincess' lady - in - waiting Miss ation of atomic weapons in the Gwynedd Lloyd, was taken ill hands of American forces. about noon.

Bad Colds
Relieve Suffering Fast with VICKS VAPORUB

Princess Royal Visits Kingston

MONTREAL (CP)—The Princess Royal ended a four-day visit to Montreal Thursday night and boarded a train for Kingston to continue her Canadian tour.

She boarded the special car attached to the Montreal-Toronto train at 11 p.m. EST. She was to be met at Kingston by Brig. A. W. Beament, honorary colonel commandant of the Royal Canadian Corps of Signals.

The Princess is colonel-in-chief of the regiment, which invited her to Canada.

Thursday, the Princess Royal was one of five persons who received honorary doctorates from McGill University at its founder's day convocation.

In conferring the degree, principal F. Cyril James said: "By her splendid example during the dark days of World War One and by her encouragement in all the years that have followed, she has enhanced the care of the sick and fostered the welfare of children."

OTHERS HONORED

Others who received honorary degrees were Dr. James Bertram Collip, dean of the faculty of Medicine, University of Western Ontario; Dr. Otto Maas, professor of chemistry, Macdonald College; Dr. Everitt George Dunne Murray, professor of bacteriology and immunology, McGill; and the Very Rev. George Campbell Pidgeon, former moderator of the United Church of Canada.

Before the convocation, the Princess Royal inspected an honor guard of the Canadian Grenadier Guards at the tomb of James McGill, founder of the university.

The princess will visit Niagara Falls, Toronto, Ottawa, Winnipeg Vancouver and Victoria during her 22-day tour. She will return here to board the liner Empress of France Oct. 25 for England.

MINES TAKING TOLL

SRINAGAR, Kashmir (Reuters)—Some 130 persons have been killed by mines on the Kashmir ceasefire line since 1949, D. P. Dhar, Kashmir deputy home minister, said in the Legislative Assembly Wednesday. He said both the Indian and Pakistan armies had laid mines during the fighting in the disputed state and it has been difficult to locate them.

William Benson, left, is the object of an Ontario-wide search by police after his son, Warren, three, was removed from a nursery school in Port Credit. Mr. and Mrs. Benson have been separated for six months and the boy had been kept in the day school operated by Mrs. Hilda Mathieson, shown above with her grand-daughter. Mrs Mathieson says she tried to stop the man who abducted Warren, but he pushed her to the floor as he fled with the boy in his arms.

—Central Press Canadian

OFFICIAL SURRENDERS

PHENIX CITY, Ala. (AP)—Former state attorney-general Si Garrett surrendered Monday under an indictment charging him with murdering A. L. Patterson. Patterson was slain shortly after he was nominated attorney-general on an anti-crime platform to succeed Garrett last year.

First Aid for CUTS BURNS, BRUISES
Healing, soothing Dr. Chase's Ointment brings out the magic relief. A safe home treatment for over 50 years. Keep it handy.
DR. CHASE'S Antiseptic OINTMENT

"Did you say: You Can't Save?"

"Who told you—you can't save? 'Course you can! And a lot more and a lot easier than you young 'uns may think! Ever hear of Canada Savings Bonds? There's your answer!

Put a percentage—even a small percentage—of your weekly or monthly earnings into 'em. It's easy. Have it done automatically for you if you like—through the Payroll Savings Plan where you work, or by your Bank.

Like surprises? You'll be surprised how your savings pile up in short order . . tucked away safe from your own 'easy spending' . . earning you good, steady interest. And any time you want or need money for an opportunity or an emergency, your Canada Savings Bonds are cashable right off for full face value plus earned interest!

Don't tell *me* you can't save!"

Anyone can save—easily, regularly, safely—with Canada Savings Bonds!

Canada Savings Bonds
FOR CASH OR ON EASY INSTALMENTS
10th Series pays 3¼% interest
CS-3-550

"PLANT A HEDGE" — "ORDER NOW!"

CHINESE ELM
Budded and Farmed Grown—9-inch size, 100 for $25.00; 12-inch size, 100 for $45.00; 15-inch size, 100 for $75.00; 18-inch size, 100 for $125.00; 24-inch size, 25 for $33.75; 30-inch size, 100 for $450.00; 36-inch size, 100 for $675.00 or $35.00 per 100.

PRIVET
"Amurense" variety, 12 to 15 in., 4-6 year growth—this size only handy size! 12 to 18 in., 25 for $5.95 or $18.00 per 100.

RED BARBERRY
Mixture 12 to 18 in., 100 for $18.75; 25 for $5.95 or $23.00 per 100.

PAEONY ROOTS
Red, White or Pink, 3 for $1.98.

FREE
ONE RED SPIREA SENDEN FOR EARLY ORDERS!
ALSO CANADA'S FINEST COLOURED GARDEN GUIDE
BROOKDALE-KINGSWAY NURSERIES
DOWNSVIEW (Phone Day or Night, Mayfair 3-3345) ONTARIO

FLEE MEXICAN FLOODS BY AIR

Women and children crowd into a Mexican airliner as they prepare to leave flood-stricken Tampico, Mexico, where 150,000 persons have been stranded in a 20-block area. Planes are rapidly shuttling refugees to Mexico City and Monterey. Doctors and medical supplies were going to the stricken area as an outbreak of typhoid was reported. The floods have left 300 dead and 100,000 homeless. All around Tampico the flood waters extend from 45 to 75 miles. (Central Press Canadian).

BOMB HITS THEATRE

NEW YORK (AP) — A crude bomb, believed by police to have been fashioned by "the same manfiac" who left similar devices in other public places recently, exploded Sunday in a crowded Broadway movie house. One person was injured slightly. There was no panic among the estimated 1,000 moviegoers.

LABOR SETS PROGRAM

MARGATE, Eng. (Reuters)—The Labor party Monday junked a proposal urging a wholesale nationalization of industry, but agreed on a "drastic program to win back the voters" by 1958. The party overwhelmingly rejected a left-wing program for socializing several more industries.

Don't be surprised if one of these days you see a coal truck go by loaded with shining stuff that certainly doesn't *look* like coal. One big coal company now sprays its anthracite with aluminum paint. Not only makes it cleaner to handle; it burns better, too.

We note, too, that aluminum is involved in another fuel operation—this time in capturing heat from the sun. An aircraft company operates a solar furnace that focuses the sun's rays by means of a 120-inch aluminum reflector to create temperatures up to 8,500 F. It is used to test materials under extreme heat.

ALUMINUM COMPANY OF CANADA, LTD. (ALCAN)

You can't go ALL-OUT If you feel ALL-IN

These days most people work under pressure, worry more, sleep less. The strain on body and brain makes physical fitness easier to lose—harder to regain. Today's tense living, lowered resistance, work, worry—any of these may affect kidney action. When kidneys get out of order, excess acids and wastes remain in the system. Then backache, disturbed rest, that "tired-out" heavy-headed feeling often follow. That's the time to take Dodd's Kidney Pills. Dodd's stimulate the kidneys to normal action. Then you feel better—sleep better—work better. Ask for Dodd's Kidney Pills at any drug counter. 53

Modern Four-Lane Highway For Britain in Four Years

By RON EVANS
Canadian Press Staff Writer

LONDON (CP) — Britain, the most auto-clogged country in the world, will have her first modern four-lane highway in about four years.

Transport Minister John Boyd-Carpenter announced that construction of the first 33-mile stretch from northern London to a point south of Warwickshire, will begin in 1957. The £15,000,000 road is designed to handle 30,000 vehicles a day in both directions and to carry traffic safely at 70 miles an hour.

The new strip—banned to cyclists and pedestrians—is part of a four-year £45,000,000 program of road-building and repairs. Eventually the government hopes to spend £217,000,000 to bring Britain's 130,000 miles of motorways up to date.

British roads are packed with some 6,000,000 vehicles but there has been virtually no new road construction in the last 16 years. Motorists will pay more than £400,000,000 in taxation this year but, say government critics, less than one-quarter of that will be spent on roads. In the United States, they note, about 90 per cent of all motor taxation goes to highway upkeep.

The new road to Rugby, with two carriageways each 36 feet wide and separated by a grass strip, will be extended later 80 miles to a point near Doncaster, 20 miles south of York. Total cost of the highway is estimated at £43,000,000, about £300,000 a mile.

Part of the delay in beginning the road is due to the necessity of giving ample warning to landowners. The transport ministry has announced that about 200 public and private interests will be affected by construction of the road.

Detailed plans of the scheme will be made public and anyone wishing to object to any part of the construction program may do so.

Later the ministry intends to publish proposals for alterations to about 180 side roads and public rights of way, and another three months will be set aside for lodging objections. Public hearings will be held if necessary.

The first section of road will have six fly-like *verelon* of the *cloverleaf* junction — 66 bridges over roads, eight railway bridges, three canal bridges, five river bridges and dozens more for public and private paths. Where the road splits farms, the ministry has promised to provide small cross-road tunnels for livestock, known as "cattle creeps." Hedges, fences and, if necessary, new water supplies will also be provided.

Reaction to the road program from various interested parties has been mixed. The Royal Automobile Club, the Automobile Association and the Royal Scottish Automobile Club issued a joint statement:

"The announcements marks what we hope will be a new and more enlightened era in Britain's road policy. It is nearly 20 years since any large-scale project of the kind has come so near to reality. But the fact this relatively modest scheme has created so much interest is a fair commentary on

Frogman Finds Wrecks of Five French Vessels

LOUISBOURG, N.S (CP)—A 32-year-old frogman said Sunday night he has found the wrecks of five French vessels sunk nearly 200 years ago during the British siege of this one-time French stronghold.

John Sweeney of Halifax, who has been probing the waters off here exclaimed: "I've found the French fleet, I think it's the greatest archaeology discovery in North America."

Besides the ships he found seven old cannon, two or three slubby mortars, pig iron, ballast and 14 cannon balls, all encrusted with rust and heavily corroded.

Sweeney made two attempts last fall and on the first try uncovered an old anchor chain from the French vessel Le Prudent. The chain now is in the Louisbourg museum.

USE NEW SUB IN TESTS

GROTON, Conn. (AP) — The navy's first midget submarine, the X-1, arrived at the United States Navy sub base here Thursday to begin tests. The five-man baby weighs just 25 tons and is only 50 feet long. The navy says the X-1 will be used to test harbor defence installations.

WINS HEARING

WASHINGTON (AP) — The government Monday won a United States Supreme Court hearing in its long fight to divorce the du Pont interests from General Motors Corporation. The court granted a government appeal for review of a lower court's dismissal of a civil antitrust suit against E. I. du Pont de Nemours and Company and related du Pont family interests and General Motors.

STIRK
MINERAL SUPPLEMENT
For Cattle, Horses and Sheep. Government registration No. 3972. Manufactured by
STIRK FARM SUPPLIES
PHONE 11 — THURLOW PLAINFIELD, ONT.

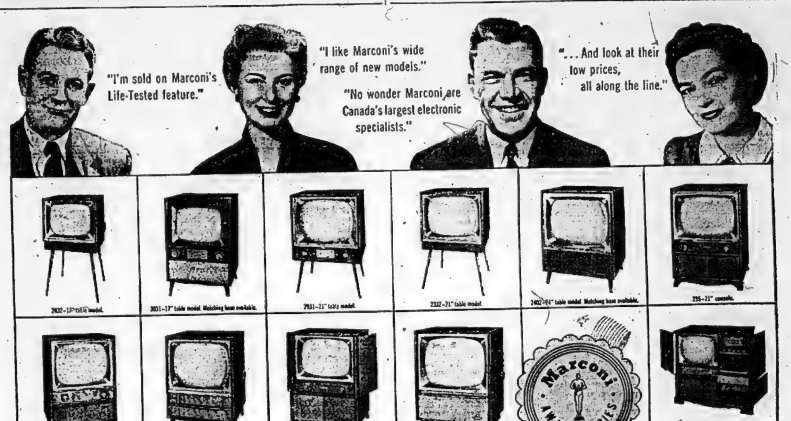

All models are available in handsome walnut, mahogany or limed oak cabinets.

Prices start as low as $199.95

Marconi TV Award Series

All new 1956 models—All "Life-Tested"—All at lowest prices for top-quality TV

NOW—
The "PLAYMATE"—A radio companion for every room... and only $74.95*

This brilliantly-engineered Marconi mantel radio gives you the fine selectivity and tonal range usually found only in much larger, more expensive sets. Five powerful tubes, built-in loop antenna, and the famed Marconi sound. The "Playmate" is an attractive addition to any room—8 color range to match any decor; walnut, white, grey, blue, green, ivory, yellow, copper tan and red.

See this amazing Marconi value in small radios. And see the full range of high-quality Marconi radios, hi-fi, and radio phonographs.

*Suggested retail price

We put it up to our engineers: To make Marconi a still finer TV, an even better buy in '56...

Here's the result! To a chassis already highly respected by customers and competition alike were added the results of several radical developments from Marconi's electronic research lab, the largest of its kind in Canada. These advanced refinements have been incorporated in the new 1956 series:

- A new development in sound reproduction to give improved fidelity to even the lowest priced sets.
- An extra-dependable circuit that virtually eliminates interference.
- A new signal monitor; the control that enables you to adjust your set to precise signal strength from every available channel.
- All the other top performance features remain in the new Marconi TV line—including aluminized picture tube, turret tuner, removable tinted safety glass, automatic focus.

Plus unique "life-testing". This exclusive feature is yours with *all* Marconi Award Series models. It means that your set has been subjected to the most intense in-operation check: that possible causes of trouble after the set is installed in your home have been eliminated. It is your assurance of consistent trouble-free performance from the start.

Now you can enjoy Marconi performance for as little as $400.00!* See, hear, *compare* the new 1956 Marconi "Life-Tested" line at your dealer's. You'll want Marconi TV, too!

*Suggested retail price

Look for this seal OK LIFE TESTED

Canadian Marconi Company
Canada's Largest Electronic Specialists

D. CAIRNS - TV
329 CHURCH STREET DIAL WO 2-2314

BILL DELINE LTD.
283 COLEMAN STREET DIAL WO 2-3483

THE JOHN LEWIS CO. LTD.
265 FRONT STREET DIAL WO 8-5525

$300? $1500? $500?
Sometimes More!
You're always welcome at NIAGARA

At Niagara we have the money you *need* in the amount you *want*. You may borrow up to $1500 or more and take up to 24 months to repay . . . with payments arranged on a monthly date selected by you. Loans Up to $1500 are life-insured at no extra cost to you—and on many amounts rates at Niagara are lower than elsewhere. Convenient ways for you to borrow will be discussed privately so, if you need money promptly—come in anytime.

"Here are just a few of our many loan plans"

YOU GET	MONTHLY PAYMENTS 12	18	30	24
$300	$ 28.37	$ 23.31	$40*	
661.10*				
600	54.90	41.25	46.05	$41.40
1500	129.80	114.50	88.85	75.90

*One of many of our convenient over-shoulder payment plans

NIAGARA LOANS
BRANCHES FROM COAST-TO-COAST
Belleville 215 Front St. WO2-4978
Branches in Kingston and Peterborough

ABLE TO HUNT AGAIN

Allen Piper of Ottawa holds a .30-30 carbine specially adapted for his hook-like artifical hands. The special rifle will allow him to go hunting this fall for the first time since a Second World War accident cost him both his hands. Remodeled to meet his needs, the rifle weighs only six pounds. At the butt is an extended steel plate with a strap and swivel attachments to allow the rifle to swing down and hang from his shoulder. (CP Photo.)

PEARSON ARRIVES IN MOSCOW W

External Affairs Minister Pearson speaks into microphone at Vnukova airport in Moscow on his arrival. He is making a one-week tour of the Soviet Union at the invitation of Soviet Foreign Minister V. M. Molotov (left). Between them is Oleg Troyanovsky, a translator, accompanied by his wife on the trip. (CP from AP).

NOTICE!
Hreshfr Woollens NOW!
Dial WO 8-5731
MODERN
Cleaners & Dyers Ltd.

BETTER
AUTO REPAIR WORK
By
EXPERIENCED MECHANIC
Our shop has all the latest equipment to assure you the BEST in Motor Repair and Service.
ELLIOTT MOTORS LIMITED
24 Dundas St. West
BELLEVILLE
Dial WO 8-5471

A COMPLETE LINE OF SMALL WATERCRAFT
Made in Peterborough by the
CANADIAN CANOE CO. LTD.
Belleville Agents for
EVINRUDE OUTBOARD MOTORS
The Motor with all the finest features.
UPTOWN
TIRE and BATTERY SERVICE
391 Pinnacle St. Dial WO 2-2088
BELLEVILLE

ELECTRIC MOTORS
We carry a large stock of NEW and USED MOTORS — BLOWERS —EXHAUST FANS — CIRCULATING FANS — PEDESTAL FANS — CEILING FANS, DESK FANS and BENCH GRINDERS
We are also the agents for this district for WESTINGHOUSE MOTORS and PARTS and carry a large stock of parts for all makes of motors. We have a well equipped shop for repairing any electric motor and are ready to buy, sell, exchange or rebuild any make of motor at any time.
ALL WORK GUARANTEED
NO JOB TOO LARGE
NO JOB TOO SMALL
Dial: Day or Night WO 2-9601
R. P. ORNE'S
ELECTRIC MOTOR SERVICE
360 BLEECKER AVE.
BELLEVILLE

REPAIRS
A Needle to an Anchor
Trucks to Toys.
Chemist Balances to Track Scales.
Vacuum Cleaners to Industrial Motors.
PARTS MADE TO ORDER
In Steel, Bronze, Aluminum
MACHINISTS.
WELDERS.
ELECTRICIANS.
Welding Gas and Supplies
Bottles Gas — Propane
THE GREENLEAF CO.
19 Foundry St. Dial WO 8-7507
BELLEVILLE

FOR ALL
ELECTRIC WIRING
and
APPLIANCES
see
W. H. OLIPHANT
(NEXT TO LOBLAWS)
Dial WO 2-1158

Despite Loss of Both Hands In War, Vet Looks Forward To Deer Hunting Trip This Fall

OTTAWA (CP)—Allen Piper is looking forward with anticipation to hunting trips this fall for the first time since a Second World War accident cost him both his hands.

Piper, before the war one of the best rifle shots in the area, now has a .30-30-calibre carbine specially adapted for the hook-like artificial hands with which he was fitted years after the double amputation at his wrists.

When Piper first started to use his artificial hands, shooting a gun was one of his least important needs as he slowly learned the more necessary skills.

But it was something he thought about a great deal. Always an ardent outdoorsman, he had trophies and medals to prove his prewar marksmanship.

After a series of talks with various gunsmiths, he remodelled a rifle to meet his needs.

It is a short weapon, weighing only six pounds. At the butt is an extended steel plate, with a strap and swivel attachment to allow the rifle to swing down and hang from his shoulder. An attachment on the stock allows it to rest securely on his left arm.

Most complex change was the trigger mechanism. The trigger pressure required to fire was scaled down to four pounds from eight.

With no sense of touch in his right hand, Piper had to work out a trigger tension at which the rifle would fire and not be drawn off the target when he pulled the trigger.

For safety, his artificial hand rests against the trigger guard until the shot is ready. Another safety device is the use of a lever action instead of bolt-action, permitting the gun to be made safe by dropping the lever. The safety catch of a bolt-action rifle would be too slow and tricky to manipulate.

On his first test of the rifle Piper hit the target at 100 feet. "What that does to the morale is terrific," he said. "But what it will do to those bears I'm going after is still going to be better."

GARDENVILLE

Electric Organ Dedicated At Sunday Service

GARDENVILLE — The new church doors are almost completed at a cost of between $75-$80. The W.A. is also paying half the cost of the new electric organ installed this week. This was dedicated at the Sunday service by the Reverend E. V. Cook, following which Mrs. William Hendricks played the music for the service, with Mr. Lloyd Mitts rendering a beautiful solo, "Teach Me to Pray."

GARDENVILLE — Sincere sympathy is extended to the family of the late Mr. George Lander, who died suddenly on Tuesday evening, following a stroke. Funeral service was held from the Weaver Funeral Home, Trenton, on Friday afternoon, with interment in the cemetery at Carrying Place. The late Mr. Lander was an excellent carpenter and was well known in this district and around Stirling, where he formerly lived, at Anson.

WOMAN'S ASSOCIATION

Mrs. Jack Baxter was hostess on Wednesday evening for the October meeting of the Woman's Association of the Carrying Place United church. Mrs. Stan Hart, president, was in charge of the business period, during which detailed plans were made for the chicken pie supper, to be held October 19, in the parish hall at Carrying Place. Plans to serve 350 to 400 people were outlined and committees set up to carry them to completion.

Taking part in the devotional period, at which the theme was "The Bread of Life" were Mrs. Lloyd Mitts, Mrs. Arnold Sleenburg, Mrs. William Hendricks and the president, who read a Thanksgiving poem by Patience Strong, which thanked God, not only for all lovely things in life, but also for hardships, disappointments, pain and care, which teach one how to live.

GUEST SPEAKER

The members were privileged to have as guest speaker, Harriet Stevens of CJBQ, Belleville, who spoke in a charming and humorous manner on the various problems and experiences of a broadcaster. "Broadcasters appreciate and value the response of their listeners," she said, "for it is their only means of evaluating their program and of choosing material most enjoyed and useful."

In thanking Miss Stevens for a most instructive and entertaining address, Mrs. Jack Baxter presented her with 'Bob White's Scrapbook,' containing poems and prose which might be blended into her radio programs.

Mrs. William Hendricks moved a hearty vote of thanks to the speaker which was seconded by the enthusiastic applause of all.

Little Benny's Notebook

Saturday morning I was startled to run out, and pop called me into the bathroom, and he was looking in the medecine chest, saying, For Pete sake, there's a confounded tube of toothpaste with a confounded paper weight on top of it making the stuff leek out all over the shelf. Now those brilliant idea was that? he said.

Me thinking, Heck, I must of left the top off the tube when I put it back. And I started to say, Well G, pop, and he said, Dont interrupt me, I want to see if I'm a good enough detective to solve the crime without assistance. Now lets me see, my extraordenary sense of smell tells me it's spearmint toothpaste, and my wide experience tells me that you are the only member of the household who can stand a mouthfull of spermint flavor the first thing in the morning, which narrows the lists of suspects to one, he said.

But jimminy roozale, pop, I said, and he said, No help from the audience, please. The top of the tube is nowhere in site, so obviously you stuck the tube back in its perverd defenceless state. There's only one baffling detail. What was the super sleuth doing on top of the tube? he said.

Oh yes, that glass paper weight, I said. It fell kind of heavy in my pockit, and I must of forgot I stuck it in there for a minute, I said, and pop said, By golies, that was one detail I could never of worked out alone.

Meaning he needed my help after all, and while he was cleaning up the spilt toothpaste I found the top of the tube for him.

Being on the washstand.

5000 MILE Check Ups
INCREASE MILEAGE
SAVE YOU MONEY
Seven out of ten cars waste gasoline . . . and it's so unnecessary, because a proper adjustment will often restore maximum gasoline mileage. Bring your car in for a money-saving check-up. You'll save dollars on fuel and service calls! We diagnose your engine troubles quickly, thoroughly!
LEWIS
AUTO ELECTRIC LTD.
(Successors to Quinte Battery)
4 DUNDAS ST. E.
DIAL WO 8-6445
ORIGINAL AUTO-LITE SERVICE PARTS
We use only Original Factory PARTS

Stone Church WA Commemorates Anniversary

4th SIDNEY — Stone Church Women's Association held the anniversary dinner in the community hall on Monday night. There was a large crowd in attendance. After the dinner, the Rev. W. E. Dovey, chairman, called the gathering to order. Mr. Ivan Phillips and Miss Anna Gray, descendants of the first members of Stone Church, were asked to light the 100 candles on the beautifully decorated cake. Mr. Glenn Lane, a great grandson of Mr. Barabas Lane, the carpenter, who helped to build the church, had the honor of blowing the candles out.

Mrs. S. W. Lloyd, oldest member residing in the community and Mr. Ed. Phillips, who has resided in the community for over 70 years, were asked to say a few words and cut the cake.

Representatives from the other churches on the Sidney circuit, brought greetings from their congregations.

The Rev. H. H. Hillis, a former minister, also spoke briefly as did Mr. Ed. Montgomery, a former resident.

Mr. and Mrs. F. Jeffrey displayed a poster advertising the 75th anniversary which was celebrated October 22, 1930, and other items of interest.

After the singing of "Blest Be the Tie That Binds," a social time was enjoyed.

Much credit is due Mrs. O. Chisholm and her group for the success of the evening.

BARRETT'S
WHERE PRICES ARE LOWER AND PARKING IS EASY
5-pc. Chrome Suites from 49.50
3-pc. Chesterfield Suites From 149.50
Refrigerators from 199.50
The F. N. BARRETT Co.
191 Canniffon Rd. Dial WO 8-3221

LOCAL and LONG DISTANCE
MOVING and STORAGE
Specialized STORAGE SERVICE
CLEAN, PRIVATE BINS
Each piece of your furniture given careful attention.
FOX CARTAGE AND STORAGE LIMITED
Dial WO 2-3521
BELLEVILLE

MOTOR TUNE-UP ?
CLASS "A" MECHANICS ONLY
or MAJOR OVERHAUL
GENUINE PARTS AND ACCESSORIES FOR ALL FORD PRODUCTS
BELLEVILLE MOTOR CAR COMPANY LIMITED
Bridge & Coleman Dial WO 8-5791

HARRY SMITH
ICE
COAL — WOOD
FUEL OIL
A-1 FUEL FOR EVERY PURPOSE
Prompt, Efficient Service
Dial WO 8-7919 152 Pinnacle St.

WE INVITE YOU TO INSPECT OUR NEW AND TRY OUR DAIRY PRODUCTS
FOR COURTEOUS SERVICE
Have one of Our Orange Colored Wagons call on your hobby-hobby.
REID'S DAIRY
17 Parker, St. Dial WO 8-3700

Makes Those Dreams Come True With —
BICYCLES
and
WHEEL TOYS
and
BASEBALL and SOFTBALL SUPPLIES
STEPHEN LICENCE LIMITED
259 Front St. Dial WO 8-9363

Johnstown

JOHNSTOWN — Mr. and Mrs. Bruce Wrightman and granddaughters, Sandra and Judy, were supper guests of Mr. and Mrs. Glenn Stickle on Sunday evening.

Mr. and Mrs. J. Mayhew, Jr., Evan and Anne, spent the dinner hour on Sunday with Mr. and Mrs. Frank Dickens of Belleville.

Mr. and Mrs. Perce Acker spent a few days this week with her brother and family, Mr. and Mrs. Basil Brooks.

Mr. and Mrs. Kenneth Gare were supper guests of Mr. and Mrs. Earle Stickle on Sunday evening.

Mr. and Mrs. W. S. Harry, Geraldine and Evelyn attended the 100th anniversary at the Stone Church on Sunday evening.

Mrs. Don Sandercock and babe spent Wednesday with Mrs. Walter Lohnes.

Mrs. Alva Meyers and Mrs. Ida Chase spent the Sunday tea hour with Mr. Meyers joining them in the evening at the home of Mr. and Mrs. Basil Brooks.

The people of the neighborhood would like to offer their sympathy to Mrs. Fred Meyers and Mrs. Ken Stickle in the loss of a brother this week and to Mr. Alfred Stickle and Kathleen in the loss of Mrs. Alfred Stickle.

Mr. and Mrs. O. G. Moynes and son Freddie, of Gardenville, spent Sunday evening with Mr. and Mrs. W. Hart.

Johnstown United Church held its Sunday school and church service on Sunday afternoon with a fair attendance and Mrs. Glenn Stickle as pianist. The Scripture reading was found in Ezekiel 47. This being "World Wide Communion Sunday." The Rev. Puttenham took as his text, "Do This in Remembrance of Me," found in Corinthians, chapter 11: verse 24. "Communion is one of the duties of the Christian life. A man ought to examine himself. Any I doing my best-to live the way God wants me to? We should not magnify our unworthiness as an excuse not to partake of the sacrament for we all have come short of the glory of God. It is our duty to witness to the Lord as it is the Lord's command. Regular attendance to the services of the church is most necessary. Some think they can worship the Lord just as well by not going to church and that a Christian does not need to work at being a Christian, but they find out this doesn't work. All of life should be a sacrifice for Christ. We should be a thankful and humble people if Jesus is within us."

Mrs. I. Chase spent Monday evening with Mr. and Mrs. Freeman French.

Mr. and Mrs. Asa Smith, of Frankford, spent a day recently with Mr. and Mrs. George Mc-Lean.

Mr. and Mrs. W. S. Harry and Evelyn attended the football game between Queen's and McGill, at Kingston on Saturday afternoon.

The Johnstown W.A. has been postponed until October 20.

Mr. and Mrs. Robert Soalt, of Belleville, were callers on Saturday afternoon at her parents, Mr. and Mrs. G. McLean.

Mr. Douglas Harry spent Wednesday at Madoc fair.

Formosans Have Other Troubles Besides Reds

TAIPEI, Formosa (AP) — A male wrestler was billed in the program as a woman. . . . The losing team in a rugby match was proclaimed the winner. . . . The prize in a wrestling match was mistakenly awarded to the loser.

These are a few of the complaints voiced today by umpire Kung Shih Sheng following the Taipei City athletic meet. He charged that the meet, held earlier this week, "broke all records for mismanagement and confusion."

Other complaints by Kung: A volleyball match was cancelled after the contesting teams waited two hours for the referee to show up. He never did.

The meet started 80 minutes late.

And when Mayor Kao Yu Shu got around to announce the winners, the microphone was dead.

LUMBER
ROOFING
INSULATION
E. D. MOTT LUMBER & BUILDERS' SUPPLIES
370 Front St. Dial WO 2-2386

YOU CAN WIN
5.00
EACH WEEK IN THE BELLEVILLE
MERCHANTS' "STAR" CONTEST
A NUMBER OF BELLEVILLE MERCHANTS ARE CO-OPERATING IN THIS CONTEST WHICH GIVES ITS READERS AN OPPORTUNITY OF WINNING A WEEKLY PRIZE OF $5.00.
The Belleville Merchants' "STAR CONTEST" will run once a week in the Ontario Intelligencer! ! WATCH FOR IT!
The contest is easy. All participating advertisements are identified by a star ★ and in one of these advts. a word will be scrambled. Read the advt. find the scrambled word—unscramble it and send it with the name of the advertiser in whose advt. it appeared, to the Contest Editor, Box 199 Ontario Intelligencer. The winner will be drawn from among the correct answers, and a cheque promptly mailed.
LAST WEEK'S "STAR CONTEST" WINNER IS MISS JOYCE McCAREY
R.R. 1 ELDORADO, ONT.

REBELLING MOROCCANS SURRENDER TO FRENCH TROOPS

Under heavy attack by French reinforcements, Moroccan rebels surrender at Immouzer, French Morocco. Fierce fighting continued, however, in the Spanish border area where a French armored column came to the rescue of a Foreign Legion garrison trapped by marauding Riff tribesmen at Tizi Ouzil. (Central Press Canadian).

Martin to State Canada's Views On Atom Agency

UNITED NATIONS, N.Y. (CP) Canada's views on proposals for the establishment of an international agency for development of peaceful uses of atomic energy were before the United Nations political committee today.

Health Minister Martin, chairman of the Canadian delegation, was scheduled to speak at 2 p.m. EST on the proposed agency and related matters. Canada is slated for a post on its first board of governors under the draft statute of the agency.

The draft statute, which Canada helped devise, will be submitted to individual governments for their comment.

Under the statute the agency would negotiate its own relationship with the UN. Canada has not yet taken a stand on the question of how closely the two bodies should be tied together. The United States favors a relatively loose tie while India and some other countries favor a closer link between the two.

SUPPORTS U.S.

Monday, Britain supported the U.S. on the agency's relationship to the UN. British delegate Anthony Nutting said his government felt the atoms-for-peace body should take the form of a specialized agency.

Nutting also opposed an Indian plan to have the agency's constitution debated in the committee. He said comments should be handled through diplomatic channels.

The British delegate said his country estimates that by 1975 40 per cent of its total electricity will be generated by nuclear power.

ROB NEWSPAPER

SAULT STE. MARIE, Ont. (CP) Police said Monday about $200 was taken in a Saturday night robbery at the office of the Sault Star. They said thieves smashed a cash drawer.

FLED SANS LOOT

CHICAGO (AP)—Two gunmen, carrying a portable radio, heard a police call reporting the robbery they were staging Monday and fled empty handed. The holdup men were trying to rob the Sheridan Art Galleries, where $200,000 worth of furs and other articles were on display in advance of an auction sale.

NO FINANCE CHARGES AT TRUDEAU'S

DON'T DELAY . . . . SEE TRUDEAU'S TODAY AND

SAVE UP TO $100.00 In FINANCE CHARGES

TRUDEAU MOTORS LTD.
41 STATION STREET
PORT HOPE

PLANNING TO BUILD A NEW HOME? NEED TO INSULATE YOUR PRESENT HOME?

Insulate with... JOHNS-MANVILLE SPINTEX

Fireproof, rotproof, permanent. Available in batts and "blown" type. For full details see your J-M dealer or Approved Contractor. Or write Canadian Johns-Manville, Dept. N-313, 565 Lakeshore Rd. E., Port Credit, Ont.

HOUSTON'S

DIAL WO 8-6428 75 St. Paul St.

SPECIALISTS IN ALL TYPES OF BUILDING MATERIALS AND MILLWORK SINCE 1884.

Sole Distributor.

MUIR'S ROOFING & FLOORING
98 Pine St. DIAL WO 8-5645

Applicators of Johns Manville Products for the past 25 Years

Uses less hot water!

Up to $100. For Your old Washer

Westinghouse LAUNDROMAT "NEW WAY TO WASH!"

David's ELECTRIC LTD.

Belleville - Trenton - Picton

● Appliances ● Television ● Furniture

(ADVT.)

More Comfort Wearing FALSE TEETH

Here is a pleasant way to overcome worry, plate discomfort. FASTEETH, an improved powder, sprinkled on upper and lower plates holds more firmly, feels more comfortable. No gummy, pasty taste or feeling. Its alkaline (non-acid). Does not sour. Checks "denture breath". Get FASTEETH today at any drug counter.

(ADVT.)

Getting Up Nights

For quick comforting help for Backache, Rheumatic Pains, Getting Up Nights, Leg Pains, Nervousness, Dizziness, Lumbago, Get Pills, use the 24 hour Kidney and Bladder treatment, try DYKETA. Quick, complete satisfaction or money back. Don't suffer another day without asking your druggist for DYKETA.

TIMEX OF CANADA

Brings You the Watch That Has Won the World

More People Buy TIMEX than any other Watch In the World!

Back to school and back to business ...now is the time to own the world's most popular watch. Styled with the classic simplicity of good taste, Timex has the exclusive 7-point movement with Accuflex bearings that give it an amazing degree of shock-resistance and accuracy. Many models besides the water-proof*, dustproof* models shown are available at leading stores.

WATERPROOF* • SHOCK-RESISTANT • DUSTPROOF*

ONE YEAR GUARANTEE

TIMEX WATERPROOF MARLIN (Large Size)

In chrome case, sweep-second hand, Reticlite dial, genuine leather band

$11.95

Same as above in gold color case and plain dial $11.95

TIMEX WATERPROOF SPORTSTER (Small Size)

In chrome case, sweep-second hand, genuine leather band

$10.95

Same as above in gold color case $11.95

TIMEX OF CANADA • 1300 JANE STREET, TORONTO 9 • MADE IN CANADA, THE UNITED KINGDOM AND THE UNITED STATE

Product Of The World's Largest Manufacturer Of Watches

*Stays waterproof and dustproof as long as crystal, crown and back are intact and, if removed, expertly replaced.

RONALD KEEL - JEWELLER LIMITED

296 FRONT STREET DIAL WO 8-7783

CAMPBELLFORD

Neighbors Start Fund to Replace Burned Home of Aged Woman

CAMPBELLFORD — An 87-year-old woman, who has spent a lifetime helping others and impoverished herself while doing it, is today being given help herself after her tarpaper shack burned this week.

Miss Mary Jane Coveney, who lived about six miles south of Campbellford, started a fire in her stove on Tuesday to put some water on to boil, and then went to a nearby farm to get some corn to cook. It is believed a spark flew from the stove, and within a few minutes, the shack was completely demolished. It all happened so quickly that no alar was turned into the Campbellford Fire Department.

Miss Coveney has moved into an empty turkey pen temporarily, after gratefully refusing offers of shelter. She will not have to wait long for a new home, however, as already three men, Fred Pallicer, an operator at the nearby No. 8 Hydro plant, Pat Morgan, Trent canal lockmaster, who also lives nearby, and a neighboring farmer, Arden Haig, have started a collection.

After canvassing about 60 people, they had collected about $200, as nobody turned them down. They plan to build the old lady a comfortable one-room home, which will be insulated and have a double floor for protection from the cold.

Miss Coveney lost all her possessions in the fire, including about $20 in cash and a gold watch.

Born in this district, Miss Coveney is the eldest daughter of pioneer parents. Her father was the first man in Seymour township to own a team of horses. The family prospered and Miss Coveney started a dressmaking business, which she ran for about 25 years.

She finally gave this up, however, to take care of her aunt, who was ill. She is well known for her kind heart and has given aid to many people who needed it. Many a time she has been known to sell a cow or two of her own in order to raise some money to help a friend. Lately, she has depended on the proceeds of chickens and turkeys she keeps to cover her wants.

Not satisfied unless she is doing something for someone, she spends a great deal of time re-modelling old clothes to give to "needy people she knows". Miss Coveney is very sorry for her age and does not use glasses to work with, and quite often will walk the six miles to Campbellford on errands.

The Red Cross relief fund has been her through her present needs with donations of clothing and bedding. Tom Selbourne, one of the helpers at the lock was first to contribute to the fund for her new home, and has promised his assistance in building it as soon as they are organized.

Miss Coveney was one of seven children, of which two other sisters survive. There is Mrs. Susan Butler and Miss Lillian Voveney, both live at R.R. 3, Peterborough, on the Port Hope highway.

HUNT TORONTO WOLF

TORONTO (CP) — Taxi-drivers and police joined forces early Sunday to hunt down an elusive bush wolf after it was seen running along a Toronto street. Police shot the animal after three cab drivers helped corner it.

CHALLENGES REDS

MIAMI, Fla. (AP —State Secretary Dulles challenged Soviet leaders Monday to open the door to disarmament and peace by accepting President Eisenhower's proposal for an exchange of military blueprints and aerial inspections of one country by the other. Dulles declared in an address before the American Legion convention that the United States will not disarm "unless we can be sure that others are doing the same."

CARDINAL DIES

VIENNA (AP)—Theodor Cardinal Innitzer, 79, who once was stoned by the Nazis and later became a centre of Austrian resistance to the Communists, died Sunday of a heart ailment. He was the head of the Roman Catholic Church in Austria.

relax with tea

The warming goodness of a refreshing cup of Tea helps relieve tension . . . you can actually feel those tired nerves and muscles relaxing. And Tea is so much easier on your digestion . . . *try it.*

OVER 200 CUPS TO THE POUND

Symbol of TEA COUNCIL OF CANADA

Now! Zenith's crusade to lower the cost of hearing produces amazing new "50-X"

NEW FINEST-QUALITY ZENITH THREE-TRANSISTOR HEARING AID *for only* $50.00!

Here's what the new "50-X" brings you at this unbelievably low price!

• A true, finest-quality three-transistor precision instrument • Sensitive, flagship values control • Sturdy, noise-suppressing case • Operates for about 10¢ a week on a single tiny battery, available everywhere • Price includes high-performance ear-conforming earphone, cord and plastic earmold • 10-DAY MONEY-BACK GUARANTEE • ONE-YEAR WARRANTY • 5-YEAR SERVICE PLAN

Never before—even in the long history of Zenith's famed Crusade to Lower the Cost of Better Hearing—has any announcement offered so much of vital importance to those suffering a hearing problem. Once again, Zenith presents convincing new proof that top-quality aids for the hard-of-hearing can be provided at reasonable cost.

The new "50-X" is a definitely finest-quality Zenith Hearing Aid—backed by Zenith's 36 years' experience and technical know-how—with Zenith's famed excellence of design, workship and materials. And yet, despite all it offers, this efficient new three-transistor Zenith "50-X" Hearing Aid does not sell for $250 to $300, as do many other makes, but at only a *fraction* of these prices.

The "50-X"—a $50 complete, has been a Zenith goal ever since the miraculous discovery of tiny transistors as a substitute for vacuum tubes. Now, additional thousands of men, women and children who might never have met life on an equal footing with others, may truly enjoy the blessings of better hearing.

Important News for Users of Vacuum-Tube Hearing Aids: Don't wait another minute to get the outstanding clarity, convenience and operating economy of a genuine three-transistor Zenith. No more "B" batteries to buy . . . fewer interruptions in power . . . less battery changes! *You'll be amazed at the difference!* The new Zenith "50-X" operates for about *10¢ a week* instead of one or two dollars a week for vacuum-tube instruments. Just imagine, these operational savings alone can pay the *entire* cost of the remarkable new Zenith "50-X" within a year!

But try the new Zenith "50-X" yourself. Enjoy the comfort, the realism, the marvelous natural "feel" of this genuine finest-quality Zenith aid to hearing. And remember, you can use easy time payments if desired! Bone-conduction accessory and custom earmold available at moderate extra cost.

See your *Zenith Hearing Aid Dealer.* He is listed in your classified telephone directory. Or, send the coupon below for free literature and local dealer list.

ZENITH HEARING AIDS

Leaders in Radionics Exclusively for 36 Years

Zenith Radio Corporation of Canada, Ltd., Dept. ZTK3
1142 Tecumseh Road, East, Windsor, Ontario
Please mail me list of local Zenith dealers and complete information on the new Zenith "50-X" Hearing Aid.

Name

Address

City Province

ZENITH HEARING AIDS ARE SOLD AT

HITCHON RADIO

4 BRIDGE STREET EAST DIAL WO 8-6112

JET'S WHINE IS MUSIC TO EARS OF NORTH DAY AIRMEN'S FAMILIES

To some people the whine of jet planes is a nuisance, but to the family of S-L Len Boucher, RCAF, it was the best music in the world when it signified the return of his squadron to North Bay after a three-month absence. The 419 All Weather fighter squadron is resuming operations in North Bay and return of the airmen was occasion for rejoicing by children and wives. Robby Boucher and Douglas evidently are following in the footsteps of their father in their interest in planes. (Central Press Canadian).

Labor Congress Plans Body To Aid Farm Organizations

TORONTO (CP)—The leadership of the Canadian Congress of Labor is giving Canadian locals of the United Mine Workers of America a chance to get back into the CCL fold despite UMW headquarters' evident intention to take its members out of the congress.

The executive committee of the CCL, meeting in conjunction with the annual congress convention, has quietly let UMW local groups know that Washington headquarters' decision to stop CCL dues does not mean they have to leave the congress.

It has approved the idea of Canadian locals o fthe UMW paying their dues directly, instead of having the money go through Washington.

Monday, the CCL voted to set up a committee to work for closer ties between farmers and industrial labor. Congress chiefs were instructed to set up a permanent body to advise and assist farm organizations "so that a better understanding of our joint problems may be obtained."

Part of the committee's work, it appeared, will be of fence-mending nature, by way of patching up divergencies in views between farmers, who look for higher agricultural prices, and labor, which customarily presses for action to hold down consumer costs.

Meanwhile, the 400,000-member CCL is expected to take it easy this week on the question of political action. The CCL has been for years designating the CCF as the "political arm of labor," but the bigger TLC has been traditionally neutral.

Indications today were that this CCL convention will renew its ties with not try to get the merged in with the CCF, but that its leadcongress to hook up with the Socialist party.

CCL president A. R. Mosher, who for years has been a strong supporter of the CCF, indicated Sunday the CCL leadership is going to leave politics to the new CLC to be established at a joint convention here in April.

"The joint convention will determine what it wants," he said to a reporter. "Both congresses believe there should be political education. Whether the new amalgamated congress should support a particular party is something else."

ASK CLOSED SEASON

WOODSTOCK (CP) — County council took steps Friday to cut down the death rate of deer and partridge in the area. The council recommended that the open deer season set for Nov. 23-26 be cancelled, and further resolved that the partridge hunting season be closed. Council members attributed the death rate of partridge in the area to overhunting and agreed to petition the department of lands and forests to close the season.

LEWIS RECOVERING

WASHINGTON (AP) — John L. Lewis, 75-year-old president of the United Mine Workers, left Emergency Hospital Friday after a two-week convalescence from "a very minor heart attack." Dr. John Minor, his physican, said Lewis was "in very good shape and first rate condition" and could soon resume his normal duties as chief of the miners' union. Minor had diagnosed Lewis' illness as "a very minor heart attack with a very minor coronary damage."

LOANS on your promise to repay

- Seasonal expenses
- Car or home repairs
- Shopping expenses
- Doctor bills

$50 to $1000

Loans made without endorsers. Fast, one-day service. Simple requirements. Up to 24 months to repay. Phone or come in today for fast, friendly service!

HFC HOUSEHOLD FINANCE

17 Bridge St. East, second floor, phone WO 8-5793 BELLEVILLE, ONT.

43 Dundas Street West, second floor, phone 6391 TRENTON, ONT.

buy new CANADA SAVINGS BONDS at THE TORONTO-DOMINION BANK the best in banking service

IT'S LIKE PUSHING A WHEELBARROW UPHILL WHEN YOU LACK A HIGH SCHOOL DIPLOMA

You can get one at HOME in your spare time. If you are 17 or over and have left School, write for interesting Free booklet—tells you how

Courses will receive the full Guidance of the American School

AMERICAN SCHOOL Dept. B-1 165 Colborne St., Kingston, Ontario.

Send me your Free 44-page High School Book.

NAME

ADDRESS

BANCROFT

Variety Concert Draws Fine Crowd

BANCROFT — St. John's Parish Hall was filled on Wednesday evening when the first of a series of variety concerts, in aid of the choir fund was presented.

The program was arranged by Mrs. D. C. Stencell, and the rector, the Rev. E. Owen Johnston, officiated as M. C.

Community singing was led by members of the choir and other artists taking part were as follows: piano solos, Elizabeth Follis; Peggy O'Shaughnessy; Blythe Brown; Carol Shapiro; Paul Groves; Mavis Elser; Lorraine Watson Roger Cole, and Mrs. Stencell; piano duets, Sondra Solmes and Mrs. Stencell; vocal solos, Joan Latchford, Dale Twa; guitar and vocals, Marlene Peever and Gordon Vardy; clarinet solos, Tom Foyn; tap dancing, Dona Turner; Linda Reid; the Whitfield sisters, and Marlene Peever; xylophone solo, Donald Bruce.

Exhibition square dances concluded the performance.

APPEAL IN SHORTAGE

SAULT STE. MARIE, Ont. (CP) An appeal to residents to economize on the use of electricity was issued from all church pulpits here Sunday as part of a campaign to conserve domestic power and make further industrial cutbacks and layoffs unnecessary. A severe power shortage has existed in this district all fall due to lack of rainfall.

KIWANIS PLAN MEET

LONDON, Ont. (CP) — London Kiwanians will be hosts to more than 700 Kiwanis delegates and their wives from Oct. 9-12 during the 38th Ontario-Quebec-Maritimes district Kiwanis convention. Delegates to the convention will come from as far away as St. John's, Newfoundland. The four-day long program includes several luncheons and the governor's ball and dinner Tuesday night.

SUPERTEST FOR POWERFUL GETAWAYS

IRREGULAR?

You owe it to yourself to try Kellogg's All-Bran and milk as an aid to health and regularity. Here is a safe, natural way to help improve your "intestinal tone"—so essential to comfortable regularity.

All-Bran, made from wholesome, good-tasting whole wheat contains natural food bulk which helps correct the *cause* of constipation, due to insufficient bulk. All-Bran is also an excellent source of niacin (necessary for normal body functioning.)

There is only *one* All-Bran, Kellogg's. Famous for nearly 40 years as the *original* natural laxative cereal. It is milled for maximum effectiveness. We'll prove to you that All-Bran with milk will give you gentle relief from irregularity within 10 days or double your money back. That's a promise from Kellogg's. (London, Ontario.

BILL DELINE LTD. OFFERS YOU THE LATEST AND COMPLETE AUTOMATIC HEATING with DUO-THERM

NATIONALLY ADVERTISED

NOW Duo-Therm brings you FULLY AUTOMATIC OIL HEAT

ENJOY THIS COMPLETELY AUTOMATIC HEATING SYSTEM FOR ONLY

$10.00 DOWN AND BALANCE IN EASY TERMS

AUTOMATIC LIGHTER! Just turn the dial!

AUTOMATIC BLOWER! Turns itself on and off!

AUTOMATIC THERMOSTAT! Set it and forget it!

Duo-Therm Imperial—61,500 BTU output. Modern design, choice of beautiful Mahogany or Platinum finish, 53,000 BTU model slightly higher.

AUTOMATIC SELF-Lighter—Just turn the dial and electric SELF-Lighter lights the fire. No matches! No fuss! No mess! Only Duo-Therm has it.

AUTOMATIC Power-Air Blower—Forces heat to every part of home. Moves "lazy" ceiling heat to living level. Saves up to 25% on oil. Only Duo-Therm has it.

Automatic Thermostat—Set and forget. Keeps the temperature just as you like it.

UNDERWRITERS' APPROVED

SEE DUO-THERM TODAY—COMPARE! WE HAVE MODELS FOR EVERY HOME AND POCKETBOOK!

See these models 53,000 BTU with automatic electric lights 726E models at

BILL DELINE LTD.

Today, Where Parking is No Problem

283 COLEMAN ST. DIAL WO 8-4383

... other demonstrations ... other claims but only the Westinghouse Laundromat has the NEW WAY TO WASH!

AN OUTSTANDING IMPROVEMENT IN 3 IMPORTANT WAYS!

1. Uniformly Clean Washing. No lazy, ineffective washing zones. Now every item gets the same, continuous thorough washing.
2. Washes ALL Washables. Thorough enough for dirty, greasy overalls . . . gentle enough for a dressy blouse or favourite winter blanket.
3. No Dirty Rinse Water Strained Through Clothes. Exclusive lift-away rinsing action means dirty water drains AWAY from clothes . . . never strains through them.

FLUSH, LIFT, TURN, TUMBLE, SO TIMES A MINUTE!

Here's the secret! New Laundromat takes the vanes from the old-fashioned agitator . . . and builds them right into the washbasket, eliminating need for the old center post. As tub revolves, clothes are flushed in wash water, lifted, turned and tumbled back for another thorough washing. Flush, lift, turn, tumble . . . repeats 50 times a minute for 100% uniform, clean washing. Clothes come out cleaner, whiter, brighter.

WITH THE EXCLUSIVE WESTINGHOUSE WATER SAVER That really saves hot water . . . does not reuse dirty water or rinse water

YOU CAN BE SURE...IF IT'S Westinghouse

See Television's Finest Hour "Studio One" Monday Night 10 P.M.

David's ELECTRIC LTD. Belleville — Trenton — Picton

• APPLIANCES • TELEVISION • FURNITURE

Second Section

The Ontario Intelligencer

BELLEVILLE, ONTARIO, TUESDAY, OCTOBER 11, 1955

Chips
Sports
Theatre

Comics
Radio
Classified

DISCUSS CCL CONVENTION

The executive committee of the Canadian Congress of Labor discusses agenda for the annual week-long convention in Toronto, clockwise, committee members are: William Mahoney, Charles H. Millard, vice-president; Harold Daoust, Norman Dowd, executive secretary; A. R. Mosher, president; H. Landon Ladd, Donald MacDonald, secretary treasurer; George Burt, vice-president; Fred Dowling, John Brady and Romeo Mathieu. (CP Photo.)

Pearson Leaves To Meet Bulganin And Khrushchev

MOSCOW (CP) — External Affairs Minister Pearson of Canada left by air today for a visit in the south with Russia's two highest leaders after a Moscow visit marked by goodwill and the prospect of further trade between Canada and the Soviet Union.

Foreign Minister Molotov, who has been Pearson's host in Moscow in the absence on vacation of Premier Bulganin and Nikita Khrushchev, the Communist party chief, was at the airport to see the Canadian minister off. Pearson is to meet Bulganin and Khrushchev at an undisclosed location in the south.

"Our visit has been a most pleasant one," Pearson told the Soviet foreign minister, "and we hope it also has been a useful one, improving and making better relations between our two countries and, I hope, making some small contribution to the peace we are striving for here."

Pearson's visit to the Soviet capital was marked by cordiality. It wound up Monday night with a lavish reception at Spiridonovka Palace where Molotov, former premier Malenkov and Lazar Kaganovich, first deputy premier, gave the Canadian minister a send-off reserved for the highest-ranking visitors to Russia.

One major result of the visit is the prospect of renewed trade talks in Ottawa, probably in a matter of weeks. Mitchell Sharp, assistant deputy minister of trade and commerce, attended the talks here after leave was cut short today. A Soviet delegation is expected to be sent to Canada shortly.

No details on any Soviet-Canadian trade agreement have been released, but Canadian sources say it should be "quite satisfactory."

22,000 Workers Currently On Strike; Another 20,000 Threaten to Take Action

BY THE CANADIAN PRESS

More workers are involved now in labor disputes in Ontario than at any other time this year. About 22,000 workers are currently on strike, and another 20,000 are threatening to take strike action to enforce their demands for wage and benefit increases.

The powerful United Automobile Workers Union (CIO-CCL) is the major union involved in the disputes, with 25,000 members either on strike or ready to walk out.

At the five Ontario plants of the General Motors Corporation of Canada, 17,000 workers have been on strike since Sept. 19 to back demands for a 15-cent hourly wage increase, better health benefits and additional holidays.

The plants involved are at Oshawa, St. Catharines, Toronto, London and Scarborough.

AT AIRCRAFT PLANT

The UAW also called a strike of 1,300 workers at the de Havilland Aircraft Co. to try to win a 10-cent hourly wage increase retroactive to Sept. 1, 1954. This strike, which started July 11, has forced the closing of the company's offices affecting another 1,300 employees.

Three Massey-Harris-Ferguson plants, employing 4,800 workers at Toronto, Brantford and Woodstock, are preparing to take a strike vote after the union virtually refused to make use of a conciliation board set up by the Ontario labor department.

The union declined to present any arguments to the board, claiming it would only delay "vital negotiations" with the company.

The union there is seeking a guaranteed annual wage, 10-cent-an-hour pay increase and higher pensions.

Thirteen hundred members of United Electrical Workers (Ind.) walked out Sept. 30 at the Canada Wire and Cable Company plant in the Toronto suburb of Leaside. The union sought a 12-cent increase in the hourly pay. It reportedly voted to strike after a conciliation board recommended a 9½-cent increase, provided that the workers gave up their daily 10-minute rest period.

At Sarnia, 270 workers at the Fiberglas Company of Canada walked out Oct. 5. The workers, members of the Oil, Chemical and Atomic Workers Union (AFL-TLC) want a wage increase of 15 cents an hour.

A major strike is threatening in Hamilton. Workers employed at one of the Westinghouse of Canada Co. have authorized their union, in a set a date for a strike to add weight to their negotiations for an eight-cent-an-hour wage increase.

One hundred Hamilton civic employees, operating the filtration plant, waterworks and sewage pumps are also considering strike action to enforce their demands for wage increases.

NEW CLASSES ADDED

TORONTO (CP)—The University of Toronto has added a new subject to its curriculum.

Its extension department this week held the first of 20 classes on the art of playing chess.

The instructor is George V. Bermer, rated among Canada's top chess players. Twenty students attended the first lecture.

Believe Mother, Two Daughters Perished in Fire

BRANTFORD (CP) — Police today are still seeking the answer to a Burford district mystery fire Saturday where a 27 - year - old mother and her two daughters are believed to have perished.

Ontario Provincial Police, under the supervision of Inspector D. A. Nicol of the criminal investigation branch, have completed their search for the remains of Mrs. Phyllis Malek and her two children, Patricia, 4, and Barbara, 6.

Inspector Nicol said that every stone in the razed farmhouse had been moved but that nothing further than a few bones had been found. These will be sent to Toronto for identification.

A search was started today on the farm woodlot, irrigation pond and general area, the inspector said.

The fire started while Jan Hancheruk, 31, owner of the house was away shopping in Brantford.

HEARD NO CRIES

Police learned Monday night, however, that a neighbor who had spotted the fire and carried some no cies o sounds.

Inspector Nicol said the neighbor was able to get into the house when flames blew away from the front door when he opened it.

Mrs. Malek was separated from her husband, Hancharuk, who lived at the home and told police he and Mrs. Malek planned to be married, said he was in Brantford Saturday at a wedding. He said he sighted the flames while driving home.

An inquest will be held but no date has yet been set.

Churchill Warns Against Split Of U.K., U.S.

NEW YORK (AP)—Sir Winston Churchill warned Sunday night that a split between Britain and the United States "would surely lead sooner or later to a catastrophe such as mankind has never known."

In a speech, recorded for a Freedom House anniversary dinner, the former British prime minister said: "I believe in the essential and fundamental unity of the English-speaking people—not at the expense of other countries, nor by the creation of elaborate machinery, but as the natural realization of a great truth."

"The safety of the world depends upon it."

Sir Winston received the Freedom House award for 1955 for "devotion to liberty, courage in adversity, leadership in victory." The award was awarded to him in behalf by Sir Roger Makins, British ambassador to the United States.

Sir Winston is the first non-American to receive the award.

NAME PUBLISHER

SAN FRANCISCO (AP)—Charles deYoung Thieriot, 40, was named editor and publisher of The Chronicle Monday, succeeding George T. Cameron who died Oct. 3.

Canvas City for 150,000 Springs Up in Essex County For Ontario Plowing Match

STRANGLING SUSPECT

Roland Roy of Quebec City, sits grim-faced at coroner's inquest into the strangling of pretty Francoise Vachon, 24, at Quebec. Police are held him as a material witness in the slaying. (CP Photo.)

By MARTIN TAYLOR
Canadian Press Staff Writer

BLYTHESWOOD, Ont. (CP)—A canvas city complete with police headquarters, fire hall and two miles of streets, today sprang into life on 60 acres of rich Essex county farmland.

It is the headquarters of the 42nd Ontario International Plowing match, biggest annual event of its kind in the world. During the next four days it will be invaded by anything up to 150,000 persons watching 600 of Canada's finest plowmen ply their ancient craft.

An army of 500 construction men Monday hustled final preparations on 47 eating stalls and 225 exhibition stands showing everything from cars and waterfowl to pioneer sewing machines and canned food.

Acreage given over to the big show, which started three years ago with selection of the site on a nearby farm, 25 miles southeast of Windsor, last week were disrupted by two days of rain.

A weekend of mellow fall sunshine and pleasant breezes has dried out the mud patch it left and enabled the three-street agricultural metropolis to be completed. Monday veteran farmers surveyed the clear skies and forecast "10 days of sunshine."

The organizers were not being so optimistic. They recalled last year's show in Waterloo county which was flattened by hurricane Hazel,

Secretary - manager Floyd A. Lashley of the Ontario Plowmen's Association looked at the dry-topped wheat stubble being turned into glistening furrows and pronounced the soil "ideal" for competitive plowing.

Long into Monday evening practising plowmen were turning the damp clay-loam pods with every type of plow and tractor, making sure the blades will be set true FROM THE TOOL

They come from several states of the U.S. and as far afield as New Brunswick, Prince Edward Island and Manitoba.

There are three women competitors this year, all from Ontario. They are Eleanor Armstrong, of Brampton; Vera Jacques, of Jarvis; and Betty Operhoe, of Watford.

The m5tch includes 42 different classes offering a total of $15,000 in prize money and a trip to Britain for the 1956 world plowing match for those taking first and second place in Thursday's Canadian championship event.

Organizers are most proud of the classes for young plowmen, many trained under an Ontario department of agriculture scheme, who have entered this year in greater number than ever before.

First Contingent Of 2nd Brigade Now in Germany

ROTTERDAM (Reuters) — The first contingent of the Canadian 2nd Brigade arrived here on the Canadian Columbia early Sunday to relieve the Candian 1st Brigade in Germany. There were 612 officers and men in the contingent, commanded by Maj. Walter Bedard. The brigade will be stationed at Soest, West Germany.

First man off the ship Sunday was Private Tom Case of Chatham Ont., who is on his second tour of duty in Europe. He served in Germany in 1951-52.

Target of 300,000 New Homes In Britain in Year Seems Safe

By ARCH MacKENZIE
Canadian Press Staff Writer

LONDON (CP) — The British government's economy wave is rolling toward the country's big housing schemes.

The annual target of 300,000 or more new dwellings a year seems safe. But some tenants may be asked to pay more—with the criteria a means test.

Housing minister Duncan Sandys gave notice of the government's attitude in a speech before a municipal convention.

"If there is a rattle that must be grasped," he said. There were suggestions that the government should perhaps raise its subsidy—running at about £58,000,000 this year. In reality, the government is considering how the subsidy burden may be lowered and Sandys disclosed plans to talk it over with local authorities.

Britain last year built 347,000 new homes, and about one-quarter of its dwellings now are council homes. In brief, here's how the subsidy scheme works.

A municipality gets government approval of a housing project. It borrows the money, at recently-revised interest rates of five per cent. The government annually pays £22 is for each completed house for 60 years.

This amount stood at £16 per house per year in 1946 and was raised to £26 in 1952. Then it was lowered again this year.

Some municipalities argue that the government should shoulder the cost of the increased interest rate, but Sandys feels that this can be got around by use of a system of rental differentials—or rents fixed by the varying ability of tenants to pay.

Some 10 per cent of municipalities now are estimated to have such systems.

But the remainder charge a flat rental fee regardless of income, and with the result, it is argued, that many council house dwellers are getting the best orders of poorer citizens who own their own homes and pay rates and taxes.

The justification for subsidies is need," said Sandys. "The fact that we drift away from the basis of need, the most unjust, unsocial and anomalous our housing finances will become."

The law on rents picture is a delicate one politically. Conservative back-benchers are in favor of the decision, although the Labor party is expected to oppose but only in the form of a quarrel with the rental system affecting lower-income groups.

Sandys has yet to say what form government economies will take. Presumably, subsidies for houses erected in wealthier areas might be dropped. Plans for boom in old slum areas would be left alone, in line with government's program of reducing the country's slum housing.

One part of this program has been legislation designed to encourage owners of existing homes to keep in repair. Under rental ceilings in force during and since the Second World War, many owners have complained that their rental returns are insufficient to maintain the occupied houses.

The question of who should pay higher rent in council houses is not expected to be easily resolved, in view of the well-established public opposition to any kind of means test.

Housing is expected to figure prominently in the new session of Parliament opening Oct. 25.

Pearson Denies Hearing Statement Carpenter Made

MOSCOW (CP) — External Affairs Minister Pearson Monday gave prompt reassurances when faced with a Halifax-dated Tass dispatch quoting Air Commodore Fred Carpenter as saying Canadian squadrons in Europe were poised for an attack on the Soviet Union.

Pearson denied that he or his associates on the board of the statement by Carpenter, wrongly described in the Soviet news agency story as chief of the air staff. (Air Marshal C. R. Slemon is Canada's chief of the air staff).

Pearson assured Russia that Canadian squadrons will never be used for aggression against the Soviet Union or any other nation.

IN AIR INTERVIEW

(Air Commodore Carpenter, chief of air operations, was quoted in 3 as saying Canada's air squadrons in Europe are maintained at full combat level. He had just returned from a tour of RCAF bases in France, Germany and Britain.)

("Our position is to make the Russians know we can knock hell out of them," he was quoted as saying. "We've got to be good and make sure any enemy knows we're good. I may add I'm sure we are.")

Soviet Deputy Premier Lazar Kaganovich produced the dispatch after an embassy luncheon with conversations were most friendly.

Pearson, obviously shocked, referred the story to his advisers and soon knew of the reported statement by Carpenter. The external affairs minister then directed an official inquiry in Ottawa, saying he was glad Kaganovich had mentioned the matter, so that he could clear up the misunderstanding.

Later, the defence department in Ottawa issued a statement that said Air Commodore Carpenter's remarks dealt only with the "defensive capabilities" of Canada's air division overseas.

At his Ottawa home, Air Commodore Carpenter declined comment until he could discuss the situation with other officials at air force headquarters. He said, however, he could not remember having been interviewed by any Tass correspondent.

Detective Wins $10,000 on Big TV Quiz Show

NEW YORK (AP)—A Brooklyn detective was the first contestant Saturday night on a new television quiz program, "$100,000 Big Surprise." He won $10,000 and may try for more next week.

Sgt. Barney Struck was selected to appear on the NBC show because of his role in the freeing of a man wrongfully imprisoned on a murder charge. Contestants are chosen only if they have performed a "worthy deed," those in charge of the show said.

All questions asked of contestants pertain to their professions, hobbies and present or past activities.

Belleville Y.M.C.A. Presents
SO-ED
(For Young Adults)
● SPEAKERS
● CRAFTS
● SOCIAL
All in one night
OCTOBER 12 to NOVEMBER 30
(8 Wednesdays)
REGISTER AT Y.M.C.A.
OCTOBER 11 and 12, 8.00-9.00 P.M.

LIPSON'S HALF DAY SPECIALS

WOMEN'S PYJAMAS
Slightly soiled the only reason for this drastic reduction from $2.98 these fine quality broadcloth pyjamas for women . . . in white and pretty pastels . . . some plain, some in silover patterns. Choice of necklines. While they last, pair 1.97

WOMEN'S BLOUSES
Values to $3.98 in this grand sale group! Nylons and crisp cottons . . . short sleeved and ¾ length sleeves. Choice of smart tailored or dressy styles. White and pretty pastels . . . clearing lines in broken sizes. Hurry for this bargain! Each 99c

HOUSE DRESSES
Crisp cotton house frocks in practical styles . . . in a wide range of pretty colors and patterns. Broken lines and size ranges make this special selling possible A tremendous value at only 1.69

70"x90" BLANKETS
Famous Anchor blankets in large double bed size of 70"x90". First quality . . . well napped and in a firm weave —Whipped singly . . . and patterned with colorful stripes. Away below usual price! Pair 4.44

BOYS' JEANS
Here's an outstanding buy in boys' winterized denim jeans . . . sanforized shrunk, double stitched, riveted and bar tacked. Boxer elastic waist style . . . with three pockets. Lined with soft cotton flannel. Sizes 6 to 12 years. Half Day Special pair 2.77

KIDDIES' RUBBERS
A timely special in kiddies' sturdy mud rubbers. Of first quality black rubber, net lined with corrugated soles and heels. Clearing line . . . sizes 8 to 2. Pair only 49c

GIRLS' CARDIGANS
Clearing lines, grouped and re-priced for quick sale! All wool, in fancy knits, plain shades or in fancy patterns. Excellent for school wear . . . under jackets and coats. Sizes to fit 8 to 14 year olds. Rousing Value, each 1.99

Lipson's STORES LIMITED

NO FINANCE CHARGES AT TRUDEAU'S
DON'T DELAY . . . SEE TRUDEAU'S TODAY AND
SAVE UP TO $100.00 in FINANCE CHARGES
TRUDEAU MOTORS LTD.
41 STATION STREET PINNACO ROAD

MEET BILL DING

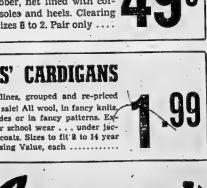

A friendly fellow with sparkling ideas to help you get greater enjoyment out of your home. His timely tips on home upkeep and improvement will save homeowners many dollars. Watch for these interesting and informative sayings of "BILL DING" in this newspaper every week beginning October 12th.

BROUGHT TO YOU THROUGH
Courtesy of
ARTHUR A. SILLS & SON LIMITED
LUMBER-PLYWOOD-ROOFING-WALLBOARD-INSULATION-DOORS-WINDOWS-Plastic Glass
LUMBER YARD—637a FRONT ST. N.—Woodland 8-5755
Belleville, Ontario
Head Office
285 Coleman St
Woodland 9-6731

PRINCESS RECEIVES DEGREE

The Princess Royal shakes the hand of B. C. Gardner, chancellor of McGill University, after receiving an honorary doctorate of laws at the university's annual Founder's Day convocation. Princess Mary, aunt of Queen Elizabeth, left Montreal the next day for Kingston, Ont., on her 25-day visit to Canada. (CP Photo).

Bell Harnesses Sun to Operate Phone System

The sun began furnishing electric power directly to a telephone system for the first time on October 4, the day the Southern Bell Telephone Co. began an experiment at Americus, Ga., with solar batteries to supply power to a number of telephones. The battery soaks up power from the sun and distributes it as required to the phone system. It operates even when the sun is hidden by clouds. Lineman B. Kinnon is shown above making an adjustment to the apparatus. (Central Press Canadian).

SIR ISAAC BROCK HONORED AT NIAGARA

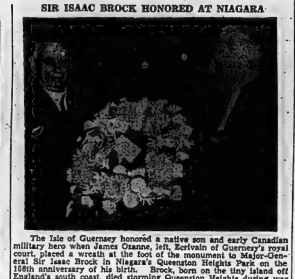

The Isle of Guernsey honored a native son and early Canadian military hero when James Ozanne, left, Ezrivain of Guernsey's royal court, placed a wreath at the foot of the monument to Major-General Sir Isaac Brock in Niagara's Queenston Heights Park on the 150th anniversary of his birth. Brock, born on the tiny island off England's south coast, died storming Queenston Heights during war of 1812. Rev. W. D. Steinke of Niagara Falls, right, a native of Guernsey, assisted in the ceremony, sponsored by the Guernsey government in co-operation with the Niagara parks commission. (Central Press Canadian).

Rain and Hail Hampers Rescue In Indian Floods

NEW DELHI (Reuters)—Further heavy rain and hailstorms today hampered rescue work in the seventh day of disastrous floods in the Punjab as the river Ravi completely changed its course, swamping hundreds of villages on both sides of the Pakistan-Punjab border.

No accurate estimates of casualties is yet possible, but many estimate the toll at more than 1,000.

The floods are the worst on record in the Indian sub-continent, and the toll is believed to have been swollen by victims who have died of starvation or exposure, in addition to those actually drowned.

In villages around this Indian capital today, people were still clinging to rooftops as the water level slowly dropped. Many have refused to leave their ruined homes.

The only people to profit by the floods have been the snake charmers. Hundreds of snakes took refuge in the trees on the outskirts of Delhi, to be quickly collected by professional snake charmers. They removed the fangs and did a profitable trade displaying the swaying reptiles to the sound of pipes.

KILLER AT 17

Hiram Ross, 17, a New York vocational high school student, is shown in custody after, police say, he admitted killing Frank Cargiulo, 20, park department employee. According to the charges, Cargiulo was shot to death because he had played a peace-making role in an east Harlem gang war. Two other teen-agers were involved. More than 100 women and children, who were in the public park at the time, witnessed the slaying.

—Central Press Canadian

Grand Jury Will Consider Murder Count

BROCKVILLE (CP)—A murder indictment against 17-year-old Ronald Reid of nearby Cardinal was handed to the grand jury today for a decision on whether he will be tried for the slaying of a Cardinal merchant last August.

Should the jury return a true bill Reid's trial is expected to begin immediately. He would be one of the youngest persons ever to be tried for murder in a Canadian court of law.

Reid is charged with the killing of Benjamin Spillerman, 50-year-old drygoods merchant who was stabbed, bludgeoned and shot in his store Aug. 23 A total of $50 was taken from Spillerman's cash register but his killer overlooked $2,351 in the victim's pockets.

Reid was arrested a week later at his home. Police said they found a .38-calibre sawed-off revolver concealed behind a bathroom wall at the home of Reid's mother.

Plans to Return Keys to City

LOS ANGELES (CP)—Last February, at the Baltimore premiere of the movie, "Battle Cry," Mayor Thomas D'Alesandro presented the keys of the city to Leon Uris, author of the novel on which the movie was based.

Last month Mayor D'Alesandro gave Baltimore book distributors a list of books which he termed objectionable for reading by juveniles. The list, which the mayor said was prepared by The Catholic Review, official publication of the Roman Catholic diocese of Baltimore, included "Battle Cry."

Monday Uris told reporters he plans to mail the keys back to the mayor.

TRENTON NEWS

By ELMER BONTER
PHONE TRENTON 7644

Service Personnel Assist In Building Bee for Widow

TRENTON — (Special) — Mrs. Charlie Good of 12 Lewis Street, Middleton Park, will remember this Thanksgiving above all others although sadness struck the family an awful blow two months ago when the father F/Sgt. Good died in the prime of life at Sunnybrook hospital. F/Sgt. Good, a popular musician was one of the personnel of the supply depot at Station Trenton. Over the years on duty here he acquired many civilian as well as service friends.

There was a full military funeral for F/Sgt. Good and his body was taken to Cornwall, the place of his birth for burial. He left a wife and four children.

Mrs. Good attended the burial service and on her return to Trenton the same day was rushed to the Trenton Memorial Hospital where she gave birth to a baby daughter the following day.

Then Mrs. Good had to think of the future. She knew she would have to move from the RCAF housing development. She decided to remain in Trenton.

F/Sgt. Good's many good friends offered their help. Arrangements were made to build the family a home in the town's housing development on the east side of the river. A lot was secured on the north end of Kerr Crescent.

With meagre finances available Mrs. Good was advised to erect a five-roomed prefabricated house. The foundation was in place when the prefabricated parts arrived. The big job of erection was solved by F/Lt/Lieut. D. Craig and a band of civilian and service friends of the former RCAF F/Sgt.

Last Saturday the building bee started. The sub-floor and framework were already in place. Ed. Culloden of Belleville, a civilian contractor like the others volunteered to give his time and is superintendent of the "thanksgiving operation."

F/S Cliff Maitland is another one of the spark plugs of this fine humanitarian gesture.

Providing construction continues on schedule Mrs. Good will be moving into her new home next month. She has planned to seek employment as soon as the baby is old enough to allow her to bring a sitter.

Yesterday Mrs. Good with baby in arms conveyed words of thanks to all those civilians and service workmen hurrying to close in the framework before cold weather arrives.

MAKING PROGRESS

Mr. and Mrs. Ralph Huffman returned yesterday from Toronto where they visited their 13-year-old son Billy in the Sick Children's Hospital. They report that their son is making good progress following an operation to relieve pressure of bone on the skull. Young Huffman received a head injury a week ago when he was hit on the head by a stone while washing dishes in a stream while at camp with a local Boy Scout troop.

Yugoslav Plane Crash Kills 7

VIENNA (AP) — The crash of a Yugoslav airlines plane in the Vienna woods Monday claimed a seventh victim when Bozidor Mucic, manager of the airline's Vienna office, died in hospital today.

Doctors at the Vienna morgue said positive identification of the six badly charred bodies recovered from the wreckage of the London-bound Ringgend Convair may take several days, but police were almost certain that the dead included three Americans, the pilot of the plane and two Yugoslav passengers.

Vienna hospitals, meanwhile, seized eight of 16 persons who were either thrown free or scrambled away from the plane before it burst into flames.

Cause of the crash is still undetermined.

Hunter Drowns

TEMAGAMI (CP) — A Saskatchewan man on a weekend hunting expedition with two companions was drowned Monday in Wilson lake, eight miles south of here.

Provincial police recovered the body of 22-year-old Anton Minarz at 7:30 p.m after dragging for two hours.

Minarz, who had been working in Toronto, is originally from Thornhill, Saskatchewan. He and two companions arrived Saturday.

Monday afternoon they were in a canoe, with Minarz sitting in the middle and the other two men, names as yet unknown, paddling, when the craft overturned throwing all three into the water. His two companions made the 100 yards to shore, but Minarz went down.

ARRIVE BY AIR

TORONTO (CP) Eight thoroughbred horses bought overseas by Canadians and the first ever to be flown from England to nearby Malton airport arrived Monday.

They included My Kingdom, a son of Royal Charger and Legende II, bought by W. J. Farr of suburban Weston. He was considered one of the best milers in England and was kept out of the St. Leger by a cold.

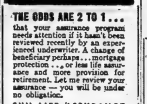

Coldwell Hits Insurance Firms In Health Field

WELLINGTON, P.EI (CP) — CCF leader M. J Coldwell said Monday night he feels 'nothing but contempt and scorn" for insurance companies which are "human not adequate and too costly.

In a prepared address he said Canada needed a national health plan because private plans were not dequate and too costly.

Mr. Coldwell said insurance companies tried to cover "the cream of the crop" while leaving the aged, poor and chronically ill to "the care of the government and charitable services."

I have nothing but contempt and scorn for some insurance companies that have been making human misery for the purpose of reaping a rich harvest of profits. In some cases, they pay back to the customer less than 50 cents of the dollar he pays in and the average in 1933 for combined sickness and accident companies was less than 75 cents on the dollar."

'DO IT YOURSELF'

NEW PRE-PASTED

Sunworthy wallpaper!

There's no muss! No fuss! Just fun! And you can decorate a 10' x 10' room FOR AS LITTLE AS $7.90

YOU SIMPLY WET IT . . .

that's the wonderful feature of this new *Pre-Pasted* wallpaper—there's no pasting for you to do. You just wet it in the water tray—and you're ready to start decorating. The paste stays workable for at least ten minutes . . . so there's no need to hurry. And you can start and stop when you please, because there are no tools or equipment to clean up.

SLIDE IT INTO PLACE!

After wetting, you can slide the paper into position quickly and easily. Precision-trimmed edges will provide a perfect join. Don't be afraid of tearing Pre-Pasted Sunworthy wallpaper for it has special *wet-strength*—it's really tough! And remember . . . it's inexpensive—you can decorate a 10' x 10' room for as little as $7.90 . . . and it's washable—you can keep that freshly decorated look for years!

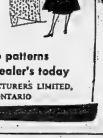

See the exciting new 1956 patterns at your Wallpaper Dealer's today

CANADIAN WALLPAPER MANUFACTURER'S LIMITED, LEASIDE, TORONTO 17, ONTARIO

EARLE DARRAH

WALLPAPER AND PAINTS

54 BRIDGE ST. E. DIAL WO 8-6078

SCHWAB'S

223 FRONT ST. DIAL WO 8-5765

QUINTE PAINT

AND WALLPAPER

18 McANNANY ST. DIAL WO 8-8504

THE ODDS ARE 2 TO 1 . . .

that your assurance program needs attention if it hasn't been reviewed recently by an experienced underwriter. A change of beneficiary perhaps . . . a mortgage protection . . . or less life assurance and more provision for retirement. Let me review your assurance — you will be under no obligation.

SUN LIFE ASSURANCE COMPANY OF CANADA

District Supervisor
McKINLEY RANKIN
C.L.U.
PHONE WO 8-9621

SPECIAL LOW RAIL FARES TO THE

OTTAWA WINTER FAIR

OCT. 23-29

FARE AND ONE-HALF FOR THE ROUND TRIP

Good going—Monday, 24th to Saturday, Oct. 29th inclusive.

Return—Leave Ottawa not later than midnight, Sun. Oct. 30th.

From	First Class	Coach
Belleville	8.50	7.65

Full information from any agent.

CANADIAN PACIFIC CANADIAN NATIONAL

...COME TO A SPECIALIST FOR SPECIAL LOANS, TOO!

When a watch takes time in its own hands—you need expert help. And with *special loan problems, too*, you'll wind up ahead when you call on a specialist. *That's Bellvue.*

Because Bellvue *specializes* in loans for special occasions as well as for ordinary circumstances, it has a mint of experience to put to work for you. It doesn't matter how much you need. If it's for a good purpose, come to Bellvue.

You'll find *all* of Bellvue's Branch Offices ready and able to serve you with good practical advice *and* any type of special loan you may require. Call Bellvue for prompt, courteous and special attention.

BELLVUE FINANCE

CORPORATION LTD.

203 FRONT ST. DIAL WO 2-4501

5 BRANCHES SERVING CENTRAL ONTARIO

HEARING AID SUPPLIES

ACCESSORIES FOR

ZENITH HEARING AIDS

BATTERIES

For All Types of Aids

HITCHON RADIO

6 Bridge St. E. DIAL WO 8-8112

Uses less hot water!

Up to $100. For Your Old Washer

Westinghouse LAUNDROMAT

"NEW WAY TO WASH!"

David's ELECTRIC LTD.

Belleville - Trenton - Picton

● Appliances ● Television ● Furniture

35% GREATER SAFETY

with Canada's First low priced TUBELESS TIRE

The NEW Firestone DELUXE CHAMPION TUBELESS TIRE

SHOWN SAME PRICE AS REGULAR WHITEWALLS

New SAFTI-LINER protects you against BLOWOUTS and PUNCTURES

SAFTI-LINER

Trepanier

TIRE TREAD CO.

2 DUNDAS STREET EAST DIAL WO 2-3059

"Boy, I'm glad I looked in the YELLOW PAGES

YELLOW PAGES tell "where to buy it"

Missionary Call Issued By Billy Graham

TORONTO (CP) — Evangelist Billy Graham opened his final Toronto crusade week Sunday with a call for missionaries for Christian service.

Preaching before 15,000 at the Canadian National Exhibition Coliseum, he directed his call to those under 30. He said there were enough young persons in the coliseum to "turn the world upside down."

"Every Christian should be a missionary," the United States evangelist said. "If you are not, may God have mercy on you at the judgment seat of Christ."

As 560 young men and women filed down to the platform, Graham said the mission boards of Canada are crying out for young people. For many the greatest missionary opportunity would be to bring Christ to their next-door neighbor.

WAGES OF JOY

"When you follow Jesus, he pays wages of joy. For no other reason would I be willing to spend 10 months of every year away from my wife and children."

On Saturday, Billy said people are foolish if they stay away from church because they feel there are hypocrites in the congregation. There will always be hypocrites, he added.

After hearing his invitation, 207 persons made "decisions" in front of the platform. Saturday afternoon, Billy spoke for two minutes to more than 10,000 children. Five hundred made "decisions" after a two-hour prayer meeting.

Little Benny's Notebook

After dinner pop started to change his shoes to his slippers, and I said, G, pop, you better not make yourself too comfortable. Mrs. Hews called ma up on the fone this afternoon, and you and ma are supposed to go over there and play bridge tonight, I said.

The dooce, pop said. Well, according to Napoleon and other military geniuses, the best defens is a counter attack, he said.

And he lit a cigar and leened back in his private chair, and ma came in the living room saying, You look very comfortable, William, I must say.

I cant possibly look as comfortable as I feel, my dear, pop said, I pity any man who cant recline away the evening hours in his own easy chair after a hard day in an uncomfortable office. As Kipling so truly wrote, East is East and West is West, but the middle of one's living room is absilutely best, he said.

Well yes, I suppose there's no place like home, after all, ma said, and pop said, After all and before all. In the words of Shelly O'Keefe, Let morons go out and stay out, in a frenzied serch for fun. But I'll bide by my own wee fireplace with my wife and my son, he said.

That's very pritty, ma said, and pop said, It's more than just pritty, it shines with the real beawty of truth.

I suppose so, ma said. I arranged a game of bridge over at the Hewses tonight, but Maud called me up again an hour later to tell meYewslace has been called but of town, she said, and pop said, Yee gods, you were ahead of me all the time. My dear, it's a woman's world, he said.

Proving the best families have at least 2 smart people.

Ask for a demonstration!

Up to $100. Old Washer For Your

Westinghouse LAUNDROMAT "NEW WAY-TO-WASH!"

David's ELECTRIC LTD.

Belleville - Trenton - Picton

● Appliances ● Television ● Furniture

PRINCE ALY UNITED WITH DAUGHTER

While his daughter Yasmin clings to her toy zebra, Prince Aly Khan kneels beside her on the grounds of his Paris town house. The reunion was affected when Aly's former wife, actress Rita Hayworth, brought the child for a visit. During an interview, Aly refused to discuss a rumored reconciliation with Rita, but conceded that Yasmin is "pretty as a picture." (Central Press Canadian).

Lake and Sea Shipowners Differ on Coastal Trade

MONTREAL (CP)—An association of Canadian shipowners today urged that coastal trade of Canada within the Great Lakes be limited to Canadian ships.

The recommendation was made by the Dominion Marine Association in a brief prepared for submission to the royal commission on coasting trade of Canada.

The commission, entering the second week of hearings in Montreal, also received briefs from the Shipping Federation of Canada and the Canadian Pulp and Paper Association.

Membership of the Dominion Marine Association comprises 22 companies owning 216 vessels of 734,015 tons gross. They operate on the Great Lakes and the St. Lawrence river.

WILL OPEN AREA

The association's brief said that completion of the St. Lawrence seaway will open the Great Lakes area to ocean-going ships of all nations of the world. The operation of these ships, said the brief, should be limited to foreign trade. Otherwise Canadian and United States ships would be driven from the lakes.

In addition efforts should be made to obtain a treaty with the United States to restrict transboundary trade to territorial waters of the two countries to ships of the United States and Canada.

The views of the association were not shared by the Shipping Federation of Canada. The federation is an association of steamship owners and steamship agencies whose members are mainly operators of Canadian, British and foreign deep-sea vessels that trade between eastern Canadian ports and countries overseas.

The federation asked that the existing coasting trade law be left unchanged. The closing of Canadian coastal trade to British-built ships would be a retrograde step, said the federation.

NOT LIKELY

Completion of the seaway, the federation added, is not likely to alter, to any great extent, the present pattern of deep-sea coasting trades.

The Canadian Pulp and Paper Association recommended that "any drastic action be postponed until experience has demonstrated that the Canadian shipping industry is being injured unduly and that it is unable to meet the competition."

Membership of the association groups together representatives of companies producing 97 per cent of all the pulp and paper manufactured in Canada.

Canada, said the association's brief, should not be entirely dependent on foreign ships and foreign shipbuilders. Especially in the event of a war, Canadian ships and facilities to build more ships would be needed.

Lord Alexander Visits Kitimat

VANCOUVER (CP) — Viscount Alexander left here by air Monday for Kitimat, 450 miles north of Vancouver, where he will inspect the giant operations of the Aluminum Company of Canada.

The former governor-general of Canada is a director of the Alcoa organization. Accompanied by Lady Alexander, he is on a 16-day tour of Canada.

In Winnipeg Saturday, Viscount Alexander said Britain's plan to reduce her armed forces by 100,000 men probably will mean "a cut in the tail and not in the teeth."

"By that I mean a cut in the administration departments and not in our fighting personnel," the field marshal said in an interview.

MOST FIRE INSURANCE IS THE SAME . . . UNTIL YOU HAVE TO USE IT.

The Bay of Quinte Fire Insurance Company provides Farmers with fast local service at rock bottom cost.

FOR PREMIUM QUOTATION WITHOUT OBLIGATION WRITE TO:

C. W. BURR and SON

219A Front Street, Belleville

GENERAL INSURANCE AGENTS

ALSO

writing Insurance on:

1. CITY DWELLINGS and their contents. (Broad perils including windstorm, glass breakage, malicious damage, collapse, falling objects, ruptures or freezing of hot water or plumbing systems and other risks.) Our service includes periodic review and survey.
2. CITY BUSINESS PROPERTIES and contents. (Including loss of business, liability for injury or damage to property, glass breakage and other risks). Our service includes periodic review and survey.
3. CITY AUTOMOBILES. (Immediate protection can be arranged). Each policy is serviced and reviewed periodically by our agency to secure,
   (a) Best rating classification for your situation.
   (b) That your policy as issued gives you the protection you think you have.
   (c) Prompt action should you be involved in an accident.
4. Many other insurable hazards. Ask us about any insurance.

What's *news* at Inco?

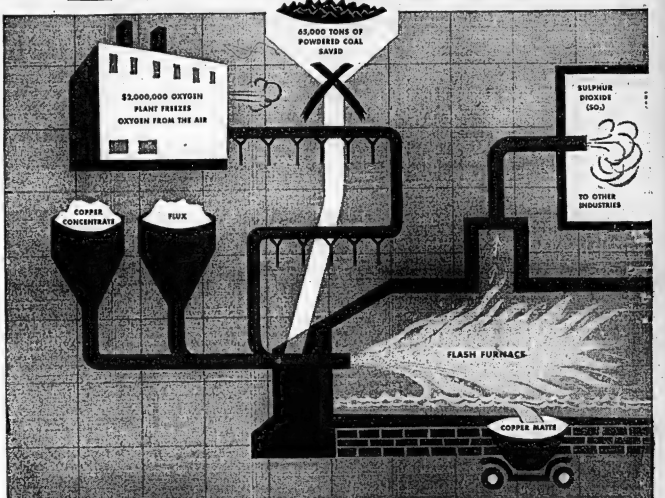

HOW THE NEW FLASH SMELTING PROCESS OPERATES—First, Inco installed a $2,000,000 plant to separate oxygen from the air — 525 tons of it a day! Oxygen, piped from this plant, plus finely ground copper concentrate and flux are blown into a specially designed furnace and the mixture is ignited. Heat from the burning sulphur and iron smelts the ore and the molten copper matte is drawn off. In this process, sulphur and oxygen combine to form sulphur dioxide (SO_2). The sulphur dioxide is liquefied and sold for use in Canada's pulp and paper mills.

INCO RESEARCH HELPS STRENGTHEN CANADA'S ECONOMY

NEW FLASH SMELTING PROCESS SAVES 65,000 TONS OF COAL A YEAR

IN the production of copper at Inco, smelting operations used to require approximately 65,000 tons of imported coal every year.

Now, Inco is smelting copper concentrates without coal. A patented flash smelting process, developed after years of Inco research and extensive pilot plant tests, produces copper matte more economically than ever before.

The principle of the new flash smelting process is based on the fact that sulphur and iron, when combined with sufficient oxygen, will burn with an intense heat.

Since the ores mined at Sudbury contain high percentages of both sulphur and iron, Inco devised this method of smelting the ore.

In the flash smelting process, Inco employs hydro-electric power to freeze oxygen from the air. Coal is no longer necessary and sulphur is recovered as liquid sulphur dioxide. Hence, Inco's production costs are lower. Like so many other developments of Inco research the new flash smelting process has helped strengthen Canada's economic position in the world today.

Write for your free copy of the 72-page illustrated booklet, "The Romance of Nickel". Bulk copies will be supplied to secondary school teachers on request.

THE INTERNATIONAL NICKEL COMPANY OF CANADA, LIMITED • 25 KING STREET WEST, TORONTO

CLIFF BARAGAR

118 FRONT ST. DIAL WO 8-5541

EXPERT TIRE SERVICE

REPAIR - RETREADING

Go by TRAIN and SAVE

BARGAIN COACH FARES

GOOD GOING TUES. & WED: OCT. 18th - 19th

RETURN LIMIT—7 DAYS

Between BELLEVILLE AND	ROUND TRIP COACH FARES	YOU SAVE
MONTREAL	$8.55	$5.40
OTTAWA	5.45	3.45
TORONTO	4.40	2.80

Bargain fares also apply between TORONTO

AND		SAVING
OWEN SOUND	$4.75	$3.00
LONDON	4.40	2.80
WINDSOR	8.65	5.50
HAMILTON	1.55	.95

Also between points listed and INTERMEDIATE stations with proportionate savings.

- These fares do not apply on RDC "DayHaul".
- Children under 5 travel free—5 and under 12, half-fare.
- Regular 150 lb. baggage allowance.

Watch for Bargain Coach Fares effective November 22-23.

CANADIAN PACIFIC • CANADIAN NATIONAL

T-5-44

N.H.L. HOCKEY OPENER

Bert Olmstead (right) has just deflected Montreal Canadiens' first goal past Harry Lumley of Toronto Maple Leafs in the first game of the National Hockey League season at Montreal. Canadiens shot out Leafs 3-0. Doug Harvey supplied this shot and Olmstead's deflection gave Lumley no chance. (CP Photo).

Stewart Warner Wins Midget Baseball Title

Ernie Young's Stewart Warner midgets captured the city baseball midget championship over the weekend by whipping Houston's 7-4 in a sudden-death fixture.

The winners took a 1-0 lead in the second but Houston's rallied for one in the fourth to knot the score and went in front with a pair in the fifth. Stewart-Warner came back to claim the victory with five big markers in the eighth. Houston's getting one in their half with the winners adding an insurance maker in the ninth.

Jackie Elliott toed the rubber for the champs, stopping the losers on eight hits, well scattered. His control was good, issuing only two base-on-balls. Joe Ryan went most of the way in defeat with Glenn Bennett throwing one inning. They also allowed eight safties but bunched the eight free passes.

The losers committed six errors and the winners three.

Jim Downs spearheaded the Stewart-Warner attack with a double and two singles. Jih Sopha and Keith Bily each helped with a brace of singles while Elliott helped himself to a single.

Joe Ryan and Keie Beeby were tops in a losing cause with two singles each while Bob Wannamaker tripled. Butch Duval, Glenn Bennett and Mike Ryan also hit safely.

Line score:	R	H	E
Stewart-Warner	010	000	51—7	8	3
Houston's	000	120	010—4	8	6

Eisenhower to Help Dulles Draft Geneva Parley Plans

DENVER (AP) — President Eisenhower today was scheduled to hold his first government policy conference since his Sept. 24 heart attack — a hospital meeting with State Secretary Dulles to discuss international affairs.

The session, dealing mainly with the Big Four foreign ministers' parley opening Oct. 27 in Geneva, would mark the first presidential step back toward active direction of United States foreign policy.

Dulles flew here Monday night from Miami, Fla., where he addressed the annual convention of the American Legion. He said there that the U.S. will go to the Geneva conference with two sets of plans —one to meet any Russian obstruction, and the other to exploit any genuine Soviet harmony moves.

Dulles got to Denver as the president ended another day of satisfactory progress in his slow convalescence — at a pace his physicians now say will keep him in the hospital for at least four more weeks and possibly five.

SITS ON TERRACE

It was a day during which he got outside for the first time since he was stricken. His hospital bed was rolled onto a terrace near his eight-floor room and he spent 30 minutes there yasking in the warm autumn sunshine.

More sun and fresh air on the hospital terrace were scheduled for Eisenhower today.

One incident in connection with the session on the terrace aroused the interest of press secretary James Hagerty. Shortly after Hagerty announced that Eisenhower was outside, a helicopter carrying a Columbia Broadcasting television camera man flew over the hospital.

"The health of the president of the United States is far more important than any sneak photograph and I believe the people of the nation will feel the same way about it," Hagerty said in denouncing the flight.

FINED IN TAX CASE

TORONTO (CP)—Ottawa theatre owner John J. Ayotte was fined $6,310 or nine months Friday for non-payment of hospital tax on theatre receipts for last February, March and April. Ayotte was convicted in absentia on three charges, one for each month he was delinquent. He was fined $10 a day for each day he neglected to send in the tax money.

Summer Probe Brings Suspension To Horseman

NEW YORK (AP)—A probe of last summer's racing at the Batavia Downs harness track brought Rochester, N.Y., horse owner who allegedly tried to fix a race.

Harness racing commissioner George P. Monaghan also announced disciplinary action against another owner and three sulky drivers. Two of them were tied to the upstate course.

The commissioner accused owner Don J. Canardo, 42, of Rochester, of asking driver Joseph Hodgins, 31, of Batavia, to help a Canardo horse win a race at Batavia Downs. Canardo owns four trotters.

FAILED TO REPORT

Hodgins, leading Batavia dash winner, was suspended for 10 days for failing quickly to report the incident of July 30. The owner, Al Green, 30, of Karnak, Ill., was "censured" because he, too, failed to make an "immediate" report of having been approached to control the course of a race.

Monaghan said the incident involving Green occurred on a Saturday, but no report was made for two days. The commissioner gave no other details.

The other two drivers are Charles B. Wingate, 37, of Westbury, N.Y., and Al Manzi, 36, of Monguay Valley, N.Y. Wingate, accused of not "fairly" contesting a race at the Hamburg track last July, was set down for the rest of the season.

Manzi was suspended for six days for sending his horse, Congress Worthy, needlessly inside in the first race at Yonkers last Saturday.

Softball Scores

BY THE CANADIAN PRESS

All-Ontario Juvenile
Kirkland Lake 12 North York 14
(North York wins best-of-three finals 2-1)

All-Ontario Senior B
Whitby 3 Sault 1
(Whitby wins best-of-three series 2-0)

OASA Intermediate C
Brooklin 22 Capreol 10
(Brooklin wins best-of-three final series 2-0)

OASA Ladies Finals
Sudbury 4 Goderich 13
(First game of best-of-3 series)

GRANT EXTENSION

BUFFALO (AP)—Detroit Tigers have granted a local committee a four-day extension for a campaign to raise $150,000 to buy the Tigers' Buffalo franchise in the International League.

Local campaign officials, striving to create a public ownership stock corporation to save triple-A baseball here, said Saturday a last-minute rush of stock and ticket subscriptions prompted the Detroit action. Cash on hand Saturday was almost $80,000. Pledges brought the total to date to about $110,000.

Football Standings

BY THE CANADIAN PRESS

Big Four

	W	L	T	F	A	Pts.
Montreal	6	3	0	254	135	12
Hamilton	5	3	0	178	133	10
Toronto	3	5	0	151	192	6
Ottawa	2	6	0	132	235	4

Saturday's Results
Toronto 11 Hamilton 15
Montreal 35 Ottawa 7

Monday's Results
Hamilton 15 Toronto 16
Ottawa 6 Montreal 43

ORFU

	W	L	T	F	A	Pts.
Kitchener	7	1	0	169	99	14
Sarnia	5	3	0	189	116	10
Toronto	2	8	0	75	215	0

Monday's Result
Toronto 16 Sarnia 33

Intercollegiate

	W	L	T	F	A	Pts.
Varsity	2	0	0	31	8	4
Queen's	1	1	0	36	21	2
McGill	0	1	1	16	38	1
Western	0	1	1	8	26	1

Saturday's Results
Queen's 6 Varsity 11
Western 6 McGill 6

WIFU

	W	L	T	F	A	Pts.
Edmonton	12	1	0	241	106	24
Sask.	7	5	0	173	139	14
B.C.	4	9	0	155	255	8
Calgary	2	10	0	182	227	4

Saturday's Results
B.C Lions 3 Edmonton 38
Winnipeg 12 Calgary 12

Monday's Results
Calgary 18 Saskatchewan 18
Winnipeg 18 B.C. Lions 4

U.S. Football

NEW YORK (AP) — Michigan, bidding for its first U.S. title since 1948, moved into the No. 1 spot this week in the Associated Press football poll, overhauling Maryland's mighty Terrapins, who fell to the runner-up role.

Michigan proved its comeback as a national power by humiliating Army 26-2 Saturday. It was the third game of the season for the unbeaten Wolverines and it convinced the experts.

Wolverines were accorded top billing by a healthy 290-point margin over Maryland, which gathered a 440 record by whipping Wake Forest 28-7.

Oklahoma, its winning string now stretched to 22 games, remained in third place, followed by a general shakeup that listed Notre Dame, Georgia Tech, Wisconsin, Texas Christian, Navy, UCLA and West Virginia in that order.

Stars Last Night

BY THE CANADIAN PRESS

Jacques Plante, Montreal, who scored his second shutout in a row Saturday as the Canadiens defeated Boston 3-0 at Montreal.

Rudy Migay, Toronto, who scored a goal and an assist as the Maple Leafs defeated Detroit 4-2 at Toronto Saturday.

Jean Beliveau, Montreal, who scored once and assisted on two other goals as the Canadiens beat Boston 5-2 Sunday.

Ron Murphy, New York, who scored the winning goal as the Rangers edged the Red Wings 3-2 at Detroit Sunday.

Hockey Scores

BY THE CANADIAN PRESS

SATURDAY

Quebec League
Shawinigan Falls 4 Three Rivers 0

Western Leagues
Edmonton 6 Saskatoon 2
Regina 3 Winnipeg 2
Victoria 4 Seattle 3
Vancouver 7 New Westminster 6

Exhibition
Sault (Ont.) 3 Kitchener 2
Penticton 6 Trail 2

SUNDAY

Quebec League
Montreal 4 Quebec 2
Shawinigan Falls 2 Three Rivers 0

MONDAY

Exhibition
Springfield (AHL) 3 Hamilton (OHA) 3

ENDS VICTORY STRING

NEW YORK (AP)—Lalu Perez ended Bobby Courchesne's unbeaten streak at 16 fights Monday night when he whipped the game Holyoke, Mass., youngster on a unanimous decision in 10 rounds at St. Nicholas Arena. Courchesne weighed 131, Perez 135. In the 10th Perez stunned the 20-year-old New Englander with a right hand.

The Big Seven

BY THE CANADIAN PRESS

Two New York players and one from both Chicago and Montreal are deadlocked for the scoring lead in the young National Hockey League season.

Ron Murphy of the Rangers, George Sullivan of Chicago and Jean Beliveau of Montreal moved into a tie with Andy Bathgate of New York in weekend action. Each has five points.

The leaders:

	G	A	Pts.
Murphy, New York	4	1	5
Sullivan, Chicago	1	4	5
Beliveau, Montreal	2	3	5
Bathgate, New York	1	4	5

(Six players tied with four points)

FORMER PITCHER SLAIN

SAN ANTONIO, Tex. (AP) — A college freshman was charged with murder Monday in the death of Howie Fox, 34, former major league pitcher stabbed to death outside his tavern here early Sunday.

NOW AVAILABLE . . .
TURKEY FOR: home use, fowl suppers, banquets, hotel and restaurant trade.
STIRK TURKEY FARM
Roslin
WE DELIVER FREE OF CHARGE TO BELLEVILLE
WE SELL WHOLESALE AND RETAIL
Phone 381-R-3 Tweed

NAIRNS FLOOR TILE
You can have sparkling, long wearing floors in every room in your house at a minimum of expense. Nairns tile are standard gauge, triple press Marbleum, 9"x9" available in 19 beautiful colors — marbelized and jaspe.
14c each
EARLE DARRAH
Wallpaper and Paints
56 BRIDGE ST. E. DIAL WO 8-6078

QUICK CASH LOANS
THE ALL-CANADIAN LOAN COMPANY
TRANS CANADA CREDIT
133 DUNDAS ST. E.
DIAL WO 2-3423
Trans Canada Credit loans, protected at no extra cost by life-insurance, solve budget problems for thousands of Canadian families—without endangering family security. Solve your money problems. Get a life-insured loan, on your own credit. Call us today.
T33-8

EASY ON THE JOB!
FARGO TRUCKS
New, more powerful 6 and V-8 engines
built to fit your job!
SEE YOUR CHRYSLER PLYMOUTH-FARGO DEALER

it's automatic!
PHILIPS Channelock TV
"Channelock" automatically compensates for weak and strong signals—adjusts the picture perfectly on any channel—automatically makes tuning as simple as your radio. Set it—relax and enjoy the world's finest TV reception!
from a world of experience . . .
PHILIPS line of distinction
PHILIPS INDUSTRIES LIMITED • Montreal • Toronto • Winnipeg • Vancouver • Halifax
Philips popular Series "200" P-3540 21" table model features revolutionary "Channelock" chassis. 90° widehangle aluminized picture tube. "Picture Stabilizer" eliminates electrical interference, gives steadier pictures. Easy-to-reach side dial tuning. Genuine hardwood cabinets, 19" high, 23" wide, only 18" deep.
P-3540
RC-11
3-speed automatic record changer on oak or walnut base. Intermixed playing of 10- and 12-inch records and repeats. Philips dual style crystal cartridge. 25 and 50 cycle. 1405" long, 13" wide, 8½" deep.
EP-10
3-speed record player on maroon plastic base. Featherlight tone arm. Philips dual style crystal cartridge. Plays from phone socket at any radio or TV. 25 and 60 cycle. 13" long, 8¼" wide, 6¼" deep.
SUPER RADIO • TV • HIGH FIDELITY
PHILIPS T.V. IS SOLD IN BELLEVILLE BY THE FOLLOWING:
DAVID'S ELECTRIC 212 FRONT ST. DIAL WO 8-8868
IRELAND'S FURNITURE AND APPLIANCES 210 FRONT ST. DIAL WO 2-3461
IRELAND'S Service Centre 215 FRONT ST. DIAL WO 8-3463

"RESTADES" RELAX YOU
FROM OVERWORK AND STRAIN
AT YOUR DRUG STORE ONLY 79c

Disinfects as it Cleans and Sweetens!
Whitens linens, cottons!
Removes Stubborn Stains!
Makes porcelain glow!
Keeps toilet bowls pure!
Javex
Soaks diapers stain free!
Kills germs! Deodorizes!
Protects Family's Health!
Four handy sizes!

Wellington Bows To Caledonia In Midget Finals

Caledonia captured the Ontario midget "C" baseball championship over the week-end when they edged Johnny Mowat's Wellington boys 12-10 in the third and deciding game of their final series in Caledonia.

The Wellington crew held commanding leads on several occasions in front 6-3 in the fourth only to have the winners plate five in the fifth to go ahead 8-6. Mowat's lads rallied for their final four markers to lead again 10-8 but Caledonia tied it in the seventh and scored the winning runs in the bottom of the eighth.

Pourland and Lawrence tolled on the hill for the champions, allowing 14 hits between them, O'Hallorem started for Wellington but a goodly number of walks chased him in the fifth while Purtelle and Platt also hurling. They allowed 14 hits in the free-swinging affair.

Lawrence pounded a home run and a double for the victors. Platt drove in seven of the loser's tallies with two home runs, one a grand-slam blow and the other with two on base. Guernsey also homered while Carson poled a pair of triples.

Line score —

Wellington	022	200	400	—	10	14	3
Caledonia	300	050	22x	—	12	14	2

Petes, Orfuns Clinch Top

No matter what happens in the remaining games of Ontario Rugby Football Union Intermediate schedule, Peterborough Orfuns will be in first place.

Orfuns clinched the position by winning both Thanksgiving Holiday weekend games they played. The first game was a 10-7 victory over the previously unbeaten Hamilton Panthers in Hamilton Monday. They also won 31-12 over Stratford Rams Saturday at home.

Panthers won their Friday night game against Oakville Black Knights 25-6 at Oakville. At Port Colborne Monday, Oakville defeated Port Colborne Lakers 11-6 and East York Blue Devils and Port Colborne played to a 6-6 tie at East York Sunday.

STRAHAN WINS

BALTIMORE (AP) — Frank Stranahan won his first golf tournament as a professional Sunday with a one-under-par 71 on the final round for a one-stroke victory over Art Wall Jr., in the $17,500 Eastern Open.

The former amateur star from Toledo, Ohio, finished with 280 for the 72 holes over Baltimore's tough 6,895-yard Mt. Pleasant municipal course. Stranahan won $3,000.

Best Washing Action We've Seen!

Up to $100. For Your Old Washer

Westinghouse LAUNDROMAT "NEW WAY TO WASH"

David's ELECTRIC LTD.

Belleville - Trenton - Picton

● Appliances ● Television ● Furniture

STOP THAT HEADACHE

When you suffer from pain of Headache, Neuralgia or Muscular aches you want to stop that pain fast now. So take Aspirin! A tablet starts disintegrating almost the instant you take it — starts to relieve that pain almost instantly! ★

Always Ask For ASPIRIN

A PRODUCT OF BAYER

Fur Fin & Campfire

By JACK SORDS

Queen's Students Rip Down Posts, Splash Paint

TORONTO (CP)—University of Toronto officials Monday night estimated Queen's University students caused more than $500 damage by splashing paint on stadium stands before Saturday's Queen's-Varsity football game and by ripping steel goalposts out of six feet of concrete after the game.

Phil Loosemore, secretary of the Varsity Athletic Association, said: "The goalposts will cost between $450 and $500 to replace. It will take a while before we learn how much the paint job has cost us."

Stands were liberally splashed with Queen's colors of red, blue and yellow.

The tearing down of the supposedly indestructible goalposts at cross-bar down in a matter of seconds. Then by twisting and turning for 30 turbulent minutes, they wrenched from the concrete bases the sturdy steel-bar goalposts put up two years ago and carried them away.

Police did not interfere. A few punches were reported thrown by Varsity and Queen's supporters but no one was injured.

Loosemore said old wooden goalposts may be used for the rest of this season.

Expect Trabert To Turn Pro

LOS ANGELES (AP)—Amateur tennis champion Tony Trabert is expected to turn professional today.

Promoter Jack Kramer said the signing awaits only completion of attorneys' studies of the fine print in the contract and "I don't expect anything to hold up the deal."

Kramer expects not only to bring Trabert, the U.S. and Wimbledon champion, into the pro ranks but also the Australian Davis Cup aces, Lewis Hoad and Ken Rosewall. Snaring this trio, rating as the world's three best amateurs, would constitute the biggest pro tennis raid in history on the almighty pures.

The promoter declined to give the actual amount offered Trabert but said the amateur king will get more than Australia's Frank Sedgman did when he turned pro. Sedgman got a $75,000 guarantee against a percentage of the gross that carried him somewhat above that figure.

HAD PHONE CALLS

As for Hoad and Rosewall, Kramer said he has had several telephone calls from Australia "which lead me to believe that the two will sign." Reports are that Hoad and Rosewall have been offered $30,000 each.

Hoad said in Hong Kong Monday that he had not decided and will talk things over with his wife and family.

"Maybe I'll take it, and then maybe I won't," he said.

Sydney, Australia, newspapers published conflicting reports about Rosewall's intentions.

TAKES FUTURITY

NEW YORK (AP)—Nail, a big grey colt who never had won a stakes race before, humbled some of the best two-year-olds in the eastern United States Saturday when he slashed down a sloppy Widener straight course to win the $125,125 Futurity at Belmont Park.

The victory, which installs him as a factor in next year's Kentucky Derby and other three-year-old classics, was worth $100,425 to owner Mrs. Anon Bigelow of Palm Beach, Fla., who paid $20,000 for him in 1954.

Sittin' Pretty

Eskys Clinch Western Top Slim Hopes for Stamps, Lions

By THE CANADIAN PRESS

The Western Interprovincial Football Union playoff picture is almost set after weekend games.

Edmonton Eskimos have clinched first place and a bye into the finals of the three-team playoffs.

Saskatchewan Roughriders and Winnipeg Blue Bombers appear to have a big bulge to grab the other two spots. But second and third places are still undecided.

British Columbia Lions, now fourth, have only a slim chance of overtaking Saskatchewan or Winnipeg.

Calgary Stampeders, in last place, have only a mathematical chance of edging out Winnipeg for the third playoff berth.

Saturday, Eskz trounced Lions 38-2 at Edmonton and Winnipeg edged Stamps 13-12 at Calgary. Monday at Regina, Roughriders defeated Calgary 18-12 and Winnipeg trounced B.C., 18-4 at Vancouver.

With Winnipeg now showing its best form of the season and the injury-riddled Lions their worst, the possibility of B.C. overtaking either Bombers or Roughriders seems remote.

Calgary could gain a tie for third place if Stamps won their three remaining games by wide margins and Winnipeg lost its three still to be played by equally lopsided scores.

Frankie Filchok's Roughriders, idle Saturday and with one more game in hand than the other four teams, made progress toward clinching the second spot by coming from behind twice to edge out Stampeders.

It was a fourth-quarter touchdown by speedy Pete Thodos, a castoff from Calgary, that sank the Stamps.

Halfbacks Ken Marlow and Ken Carpenter counted the other Saskatchewan touchdowns and Joe (The Toe) Aguino, the veteran who gained an import alot in a last-minute change, converted all three from placement.

Calgary's points came from touchdowns by end Willie Roberts and quarterback Don Klosterman and a field goal, two converts and a single by end Tom Miner

At Vancouver, quarterback Bud Leake was the big gun for the Bombers, kicking two field goals and converting touchdowns by end Al Bruno and halfback Tom Casey. B. C. kicked for all four points, centre Ron Baker getting a field goal and halfback Vic Chapman being credited with a single when halfback Gord Rowland of Bombers was rouged after his punt.

In Regina, Thodos' touchdown came midway through the final quarter after Calgary twice had moved out front. Thodos scampered 17 yards for the touchdown after finding a big hole over tackle.

THE BARE SHOOTS 40

TAMPA, Fla. (AP)—Babe Zaharias got the word from her doctor Sunday to go ahead and exercise and the famous woman golfer went out and shot a 40 for nine holes.

STOPS RUST ON CAR CHROME

LABRADOR SPRAY BRITE

WILL NOT PEEL OR DISCOLOR

12 OZS. $1.85

AT YOUR SERVICE STATION

EFFICIENT SOLEX LAMPS MODERN

THE SOLEX COMPANY

L. N. Gilchrist, City Passenger and Ticket Agent, 346 Front St., Belleville Ont., Dial WO 8-8463

THE Calvert SPORTS COLUMN

by Elmer Ferguson

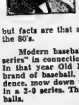

A common question during the heat of the world's baseball series is this: when did the series start? And the common answer is 1903.

Probably that was the first year in which it was termed the "world series" but facts are that an inter-league series dates away back into the 80's.

Modern baseball record books don't use the term "world series" in connection with inter-league series earlier than 1884. In that year Old Hoss Radbourne, pitching his most famous brand of baseball, helped the National League champ. Providence, mow down the Metropolitans of American Association in a 3-0 series. These were the days of three strikes and six balls.

Both authorities credit Anson's Chicago team with playing its first "world series" with the St. Louis Browns in 1885 and its second series in 1886. These two sets of games really launched baseball on its "world championship" career which has led to such immense popularity and to many "million dollar gates."

In 1887, when St. Louis Browns played the Detroit team for the "world" championship, spectators witnessed for the first and only time, an unusual batting spectacle. The batsman was allowed FOUR strikes. This was done away with the next year.

In 1886, the "world series" was bitterly fought for the very good reason that it was a winner-take-all affair, unlike the winner-loser split that prevails in more modern times.

Your comments and suggestions for this column will be welcomed by Elmer Ferguson, c/o Calvert House, 431 Yonge St., Toronto.

Calvert DISTILLERS LIMITED AMHERSTBURG, ONTARIO

COAL & FUEL OIL BUDGET PLAN

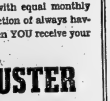

STOPS BIG HEATING BILLS!

S-P-R-E-A-D your heating costs with equal monthly payments. You'll enjoy the satisfaction of always having a supply of fuel — payable when YOU receive your pay.

MOIRA-SCHUSTER LIMITED

33 BRIDGE STREET E. PHONE WO 2-4504

Where you receive reliable burner service 24 hours a day.

REGENT

only makes ONE claim

NO BETTER GASOLINE SOLD ANYWHERE!

Be assured that when better gasolines are made REGENT will make them! ONE tank full of REGENT gasoline is all that it takes to prove to yourself the truth of REGENT'S one and only claim: *No Better Gasoline Sold...Anywhere!* This time—BUY REGENT.

Remember — you can use any Credit Card at ... REGENT stations

REGENT

REGENT REFINING (CANADA) LIMITED Toronto, Ontario

Detroit Red Wings Drag Winless Feathers; Habs Undefeated In Three

CHIPS OFF THE SPORTS BLOCK

By Geo. H. Carver, *Sports Editor*

TWO SOFTBALL TITLES!

Hail to the Champions!

Not since Don McNevin's Junior "A" crew of softballers swept through all Southern Ontario opposition and went on to annex all Ontario honors at North Bay has a softball championship banner waved over a Belleville diamond. Well, if yee can annex Point Anne for the time being, at this moment twin banners flutter proudly in the breeze announcing to all and sundry that two softball titles came thisaway this season. A distinct feather in the cap of the Belleville and District Softball League.

And another title was within the grasp of Booth's TV peewee eastern Ontario champions, but they let it slip in a nerve-tingling battle with the Toronto Willowdales here yesterday afternoon. The Toronto kids, a well-coached, clever crew of youngsters, edged Lee Culhane's boys in Toronto Saturday, and matched the second game and title here Monday afternoon.

Both the Bobcats and Point Anne won their respective titles the hard way. The Cats trimmed Toronto 8-1 in the first title and endured a heart-breaking 14-inning tussle here on Saturday afternoon. In Cobourg yesterday, behind the 4-hit hurling of Vic Allen, Tiger Temple's Cats clawed out a fine 3-1 win to cop the series and the championship. It was a fitting climax to a hard-fought season on the part of the Cats and they were full value for their victory and honors all the way. It is the first OASA intermediate "AA" title to come this way. Congratulations to three teams of fine sportsmen who fought hard all the way to bring honor to themselves, their league and their city. It is too bad, it was not a trio but someone must win and someone must lose.

For sheer, heartbreaking, wear-'em-ill-but the Bobcats took the cake in that overtime Saturday tilt. Toronto had the title in their grasp in the extra innings of the 14-frame tussle. Perhaps the most heartbreaking of the lot occurred in the 13th when with none out and runners on second and third, the crown appeared to be in Bobcat claws. A ball flashed out of the infield, Carl Woods on third, streaked for home. The crown was as good as on-the-head securely in the bag. Then it happened. Woods fell flat on his fanny between third and home. He was tagged by the Toronto catcher who quickly relayed the ball to second for the twin killing. Tough luck, Woods, but nice hustle.

"Twas "Tiger" Temple's birthday and the Cats paid tribute to their sponsor-player. At a postgame get-together, the team through Captain Doug Bone took Marse Robert completely off his feet and presented him with a handsome silver set as a day gift. A lovely gesture from a grand bunch of sportsmen.

Everything comes to him who waits and the Point Anne bevy of softballers finally achieved a softball championship. They came up with a stellar performance in both games when they turned back the Waterloo Seagrams to win the first OASA Industrial intermediate championship. The championship climaxed a season that saw the Ox Potters battle in many a breathless tussle, but they won this title through sheer diamond ability and the will to win. Softball fandom joins this column in congratulations to the 1955 industrial champions. The Ox Painters have their chests out-stood you can't blame 'em. After all it isn't every village its size that can win an OHA hockey title, the Trent Valley hockey crown and an OASA championship in one season. More power to their cement.

With the Booth's TV's galaxy of stouthearted peewee softballers it was a case of heartbreak. Lee Culhane's gallant crew lost a toughie, 32-21 in Toronto Saturday and dropped the second game here yesterday by a 12-11 score when the game was practically in the bag going into the final innings. A couple of errors was the difference in a hard-fought battle between two well-matched squads. The Booth youngsters gave a fine display against a team that finished the season with 16 straight OASA playdown victories.

* * * * *

HODGE PODGE . . . .

Word from Kingston has it that the Goodyears have accepted the terms as laid down by the sponsoring Frontenac Hockey Club and will operate as a senior "B" club this season . . . The Goodies will be paid ten bucks per game with a split of the group melon at the end of the season . . . Bobby Hull has clicked with the St. Catharines' Teepees, junior "A" squad. Bobby is highly regarded by the St. Kitts mentors . . . Chicago Black Hawk officials said he is the most promising junior they have scouted in several years . . . Doug Murray left for Barrie over the week-end where he will try out with the junior "A" Flyers while Gerry Goyer went to Guelph seeking a spot with the junior "A" Biltmores . . . Cornwall Colts have signed Andre Binette, starry ex-Montreal Royals goalie. Wonder what became of Paquette? . . . Mickey Blair of the Whitby Dunlops has added Frank Bonello, formerly of Chatham, and Bob Fryday formerly of the Buffalo Bisons to the Dunlop's already imposing roster . . . Wanna make some money? Be a big league umpire. The infield umps at the world series drew $3,000 for the set, while the linesmen drew $1,500. Each umps got $25 a day expenses and $100 for travel and incidentals.

Black Hawks, Leafs, Rangers Humiliate Proud Champions; Bruins Yet to Notch Victory

By The Canadian Press

It may seem unbelievable, but Detroit Red Wings are dragging their jerseys in last place in the National Hockey League. Humiliating, indeed.

The Detroiters haven't won a game in the 1955-56 campaign. First they were dumped 3-2 by Chicago Black Hawks, then 4-2 Saturday by Toronto Maple Leafs. On Sunday, New York Rangers, considered to be among the weaker teams in the circuit, beat the Wings 3-2.

Not since 1938 has such a fate befallen the Wings. They dropped four in a row then and ended up in fifth spot. They've been used to riding high in the last seven seasons—seven Stanley Cups in seven years and four Stanley Cup victories thrown in.

Although the Wings are having trouble getting started, there's no cause for alarm. There are still 67 games to go before Stanley Cup time next spring.

CANADIENS IN FRONT

As the Wings were getting kicked around, Montreal Canadiens moved ahead of the pack with two victories over Boston Bruins. They blanked Boston 4-0 in Montreal Saturday and 5-2 at Boston Sunday. In the other game the Hawks beat the Leafs 5-1 at Chicago.

After the Thanksgiving weekend, the Habs were in first place with six points on three straight wins. The Rangers and Hawks were two points behind, having won two games. The Leafs were in fourth position on the strength of one victory while the winless Bruins and Wings took up the rear.

A couple of rookies paved the way for the Leafs' win over Detroit Saturday before 13,496 fans. Billy Harris, taking over the centre spot from the retired Ted Kennedy, didn't look out of place between Sid Smith and right winger Eric Nesterenko. Harris scored the Leafs' fourth goal which took the pressure off a pressing Detroit team. It came at 14:18 of the final period.

Earl Balfour, who had seen action as a Leaf during the last four seasons, scored his first NHL goal. The left winger's marker proved to be the winner at 8:18 of the middle session. Tod Sloan, playing at right wing, and centre Rudy Migay were the other Toronto marksmen.

Left winger Ted Lindsay, ejected from the game late in the third period for saying uncomplimentary things to referee Red Storey scored the first Wing goal midway through the second. Alex Delvecchio was the second Detroit scorer.

MURPHY SHINES

New York left winger Ron Murphy scored the winning goal Sunday against Wings before 10,152 customers. Murphy, who scored three goals against the Hawks Friday night, tallied the final New York score at 8:03 of the third period.

Left winger Danny Lewicki, a 29-goal man for Rangers last season, and centre Don Raleigh accounted for the other New York goals. Right winger Gordie Howe and defenceman Warren Godfrey were the Detroit marksmen.

Jacques Plante, Canadiens' goaltender, earned his second straight shutout against the Bruins Saturday. While he was keeping Bruins at bay, Jean Beliveau and Dickie Moore scored Montreal's goals.

Beliveau won the game with his goal at 2:18 of the first period. Moore added an insurance tally at 7:01 of the second.

Plante's shutout sequence was broken at 145 minutes, 36 seconds when Lorne Ferguson slapped a shot behind him at 5:36 of the second period in Sunday night's game. Thirty-seven seconds later defenceman Leo Boivin counted the

SHOE POLISH
DIAL WO 2-2854
BRAM HUMPHREYS
ARCH SUPPORT AND SHOE REPAIR CENTRE
Campbell St.
Dial WO 2-2854 for Appointment

KEEPS FRESH LONGER
NUGGET SHOE POLISH
10 POPULAR SHADES

Hockey Standings

By The Canadian Press

	W	L	T	F	A	Pts.
National League						
Montreal	3	0	0	9	2	6
New York	2	0	0	10	5	4
Chicago	2	1	0	10	10	4
Toronto	2	2	0	5	7	3
Boston	0	2	0	2	7	0
Detroit	0	3	0	6	10	0

Saturday's Results

Boston 0 Montreal 4
Detroit 2 Toronto 4

Sunday's Results

Montreal 5 Boston 2
Toronto 1 Chicago 3
New York 3 Detroit 2

Wednesday's Game

Toronto at Boston

	W	L	T	F	A	Pt
American League						
Cleveland	1	1	0	9	8	2
Providence	1	1	0	8	6	2
Springfield	1	1	0	7	7	2
Buffalo	1	1	0	5	5	2
Pittsburgh	1	0	0	5	2	2
Hershey	0	1	0	1	5	0

Saturday's Results

Providence 5 Hershey 1
Buffalo 2 Pittsburgh 5
Cleveland 4 Springfield 3

Sunday's Results

Cleveland 3 Springfield 1
Buffalo 3 Springfield 2

Wednesday's Games

Buffalo at Providence
Springfield at Cleveland

Fights Last Night

By The Associated Press

..New York — Lulu Perer, 135, Brooklyn, outpointed Bobby Courchesne, 134½, Holyoke, Mass., 10.

Brockton, Mass. — Willie Pep, 129½, Hartford, Conn., outpointed Charlie Titone, 128½, Brooklyn, 10.

other Bruin goal to the delight of 13,017 Boston fans.

WENT IN FRONT

Canadiens went in front 2-0 in the first period on goals by Ken Mosdell, Maurice Richard and Don Marshall. Dollard St. Laurent added a late second-period goal and Beliveau closed the scoring at 4:34 of the final frame.

Al Rollins, angular Black Hawk netminder, was the key man in Chicago's win over Leafs. He kicked out 36 Toronto shots to celebrate his 29th birthday.

Harry Watson, left winger who joined Chicago from Toronto midway through last season, put the Hawks out in front 1-0 in the first period.

Rookie Hank Ciesla picked up another for Hawks early in the second frame before Sloan scored Toronto's goal. Ciesla's goal was his first in NHL play.

Defenceman Allan Stanley provided the clincher for Chicago at 11:18 of the final 20 minutes.

No games are scheduled for tonight. Wednesday the Leafs are at Boston.

EVERYTHING FOR Hunters
GUNS
SHELLS
RIFLES
BUY YOUR COMPLETE OUTFITS FOR AS LITTLE AS $1. A WEEK AT BOOTH
RADIO & TV. LTD.
170 Front St. Dial WO 8-5761
(Opp. City Hall)
"Handy Andy Associate Store"

'New' Rangers Win Two Games in Row

By Ed Corrigan

NEW YORK (AP)—"What's so surprising about the Rangers winning two games in a row?" snapped coach Phil Watson today. "Those are the New Rangers, you know." He emphasized the "new."

The New York Rangers, the whipping boys of the National Hockey League for more than a decade, indeed, were undefeated when they arrived back in their home town—two victories in the first two games.

Watson might not be surprised that the club has won its first two games, but he's probably the only one in New York who isn't. The last time the Rangers captured their first two games of the season was in 1941, the last-year, incidentally, they dished stop the NHL standings.

They haven't been better than fourth since.

The first two triumphs were over Chicago and Detroit on enemy ice. Their seven goals against Chicago surpassed their one-game record of last season.

That, Mr. Watson, is what is surprising about the Rangers winning their first two games.

"Maybe so," said Watson, "but this team is just like the Rangers in the days when they were scoring the rest of the league to death. Just wait and see. Everyone on the team is great shape. Everyone wants to play and no one wants to loaf.

Watson, who played with some fine Ranger teams when he was in action, took over the coaching reins from Muzz Patrick. The Madison Square Garden manager-mentor wanted someone to put some fight in the New York Rangers. Patrick now is general manager.

"Furthermore," Watson continued, "I'm going to keep changing the lineup until I get the best punch possible despite the fact that we've scored 10 goals in two games.

"I gave the team today off, but they'll be back to work tomorrow. I'm going to keep mixing up my lines. They're not set yet. We play at Montreal Saturday and the

They'll Do It Every Time

By Jimmy Hatlo

League Leaders

By The Canadian Press

Standing: Montreal, won 3, lost 0; 6 points.

Points: Murphy, New York; Sullivan, Chicago; Beliveau, Montreal; Bathgate, New York, 5 each.

Goals: Murphy 3.

Assists: Bathgate, Creighton, New York, 4.

Shutouts: Plante, Montreal, 2.

Penalties: Lindsay, Detroit, 22 minutes.

Canadiens have won three in a row. "Maybe we give and it's not going to be the Rangers."

Watson signed out Ron Murphy for special praise.

"I wanted him to score 20 goals this season," said Watson. "I realized how tough it might sound to him, so I put it to him this way: 'It wouldn't be asking too much to score four goals a month, would it?'

"It doesn't sound like so much that way. He's got his four already. So now I'm asking him to make it four a game."

Sports Calendar

HOCKEY

Wednesday — Belleville TPT's practice at Memorial Arena.

October 22nd— OHA Senior "B" All-Stars vs Kingston Goodyears at Kingston Community Centre.

October 28—OHA Senior "B" Opener—Whitby at Belleville TPT's, Memorial Arena, 8 p.m.

RUGBY

Wednesday— COSSA senior: Albert College at Picton.

Wednesday — COSSA junior: St. Michael's at Brighton; Trenton at Quinte Secondary School; OSD at BCIVS.

SET BETTING MARK

TORONTO (CP)—A Thanksgiving holiday crowd of 14,100, Monday wagered $852,222 at Long Branch race track, $27,224 more than the previous track record set last year.

TORONTO LAST

BOSTON (CP)—Toronto finished last with 28 points in the 14th International sailing regatta for the Dannark Trophy on the Charles river during the weekend. The United States Navy led 10 colleges with 160 points to take the victory.

OIL IN SPORT!

RUGBY

"It takes Howell a while to adjust to bowling again. All summer he pitches softball, you know!"

B-A REMOVES 'GOO' LIKE THIS!

GIVES YOUR ENGINE MORE POWER!
THE B-A PLEDGE
WE AT B-A MAKE THIS PROMISE TO THE MOTORING PUBLIC. WE WILL NOT PERMIT A SINGLE COMPETITOR—NO, NOT A SINGLE ONE—TO OUTDO GASOLINES SUPREME, NO OUR 88 AND 98.
IT IS OUR SINCERE BELIEF THAT B-A 88 AND 98 ARE THE FINEST GASOLINES IN CANADA, TODAY, AND, NO MATTER WHAT OTHERS DO OR SAY WE WILL KEEP THEM THE FINEST IN POWER, IN PERFORMANCE, IN ENGINE PROTECTION.
IT IS ALSO OUR BELIEF THAT YOU CAN'T BUY A BETTER MOTOR OIL THAN OUR OWN PEERLESS HEAVY DUTY MOTOR OIL.
THIS IS NOT A BOAST, NOT A CLAIM. IT IS A PLEDGE TO YOU, THE CANADIAN MOTORIST—A PLEDGE BACKED BY THE RESOURCES—AND THE INTEGRITY—OF THE BRITISH AMERICAN OIL COMPANY LIMITED.
W. A. Bruneau
PRESIDENT
B-A 88 98
Finest Gasolines—Bar None!
THE BRITISH AMERICAN OIL COMPANY LIMITED

Stamps Fire Player For 'Spy' Tactics

CALGARY (CP)—Calgary Stampeders have fired Dean Bandiera on the grounds he supplied information to the enemy Winnipeg Blue Bombers.

The charge is that Bandiera disclosed some of his team's plays to Blue Bombers Saturday night before Winnipeg beat the Calgary fans 13-12, in a Western Interprovincial Football Union game.

However, WIFU president Jack Howard said in Regina that what it boiled down to was a slip of the tongue by Bandiera in the presence of his old Winnipeg buddies.

"Bandiera indicated to some of the Winnipeg players which plays Stampeders were going to use," he said. "He was just a little free in talking to Winnipeg boys, and that's all there is to it. I don't think it really mattered much because they probably already knew the Calgary plays anyway."

As a result, Howard said, Bandiera was cut from the club and league officials plan no disciplinary action.

MEET TODA Y

The executive of the Calgary football club will meet today to discuss the case. Bandiera hasn't made an comment so far.

He was playing his second season with Stamps after joining them from Blue Bombers. He has also played football in Montreal and Regina and is a product of Timmins, Ont.

Blue Bomber coach Al Sherman described as "utterly ridiculous" reports that Bandiera had given him Calgary plays. Ralph Misener, president of the Winnipeg club, described the reports as "plain nonsense."

Bobcats, Pt. Anne Win Ontario Softball Championships; Booths Lose

Cats Defeat Toronto Packers After Losing 14-Set Thriller; Pointers Trim Waterloo 4-1

Two Ontario Amateur Softball Association championship games to Belleville and district over the holiday weekend. Belleville Bobcats defeating Toronto Packers for the intermediate "AA" title and Point Anne turning back Waterloo Seagrams for the intermediate industrial honors.

Bootha TV's were edged in two games by the powerful Toronto Willowdale youngsters, the second game being played here on Monday afternoon.

The Bobcats dropped a 14-inning thriller 5-4 here on Saturday but roared back to defeat the Packers 3-1 in the third game played in Cobourg on Monday. Point Anne defeated Seagrams 4-3 in Oshawa after both teams had won a victory in the best-of-three series.

Booth's TV's lost a thrilling 22-21 battle in Toronto on Saturday and were edged 11-10 here yesterday after a valiant effort to tie up the series.

Vic Allen's superb hurling paved the way for the Bobcat triumph in Cobourg Monday, the lefty pitching a nine-hit, 8-inander four-hitting the Toronto club in an outstanding mound performance. He whiffed six and walked two.

Earl Davis, big colored hurler for the Packers, was outdueled Allen went scoreless and could garner but two clouts after the first innings. Davis struck out seven and walked two.

Toronto got their lone run in the first off Patterson's single, V. Potter's sacrifice and Gardner Hall's double.

The Cats scored a pair in the fourth off Bone's single and Creegan's double. They added another in the fifth with the first run. Emspey struck out and Carl Woods sent Creegan home with his infield out.

Loepfer's double in the seventh sent Duesberry who had walked to third, later scoring on a passed ball. That was all the scoring for the day.

TORONTO 5 — CATS 4

While it was a thrilling game it could scarcely touch the 14-inning marathon the bosom pals played here Saturday. Al Adams started for the Cats and was relieved by Vic Allen in the fifth. Adams allowed five hits for four runs while Allen gave up six clouts for one run in the nine innings. Art Simmons for Toronto went the route, being touched for ten hits, one a double by Doug Bone.

Toronto scored one in the first with the Cats coming up with two in the second. The visitors took a 4-2 lead in the fifth and the Cats scored singles in the sixth and ninth to tie the count. Both teams went scoreless until the 14th when Bird doubled, Potter singled with Bird scoring the winning run on Dean Potter's infield out.

The Cats missed two glaring chances to win the title. They had runners on second and third with none out in the 11th. Carl Woods had the title in his grasp when he fell racing home from third, paving the way to a double play.

They had runners on second and third with none out and one in in the ninth but they failed to hit in the clutches. It was one of the most thrilling games seen here this season.

Bone had a double and single as did Ross Empey with Woods grabbing two singles. Bird led the Packers with two doubles and a single with Dean Potter hitting a home run and single, brother Vic, two singles, with Meadows getting a triple and single.

The teams:

Toronto: Patterson, V. Potter, D. Potter, Simmons, Williams, Meadows, Kirton, Higgins, Bird, Davis.

Bobcats: Duesbury, Donovan, Lockyer, Bone, Dracup, Woods, Empey, Wardhaugh, Allen, Adams, Temple, Creegan.

The scores:

First Game:

Toronto	100	300	000	000	000	1	—5	11	0
Bobcats	020	001	001	000	0	—4	10	1	

Adams, Allen (9) Bone, Simmons and Meadows.

Umpires: Williams, plate, Carson.

Second game—

Bobcats		000	200	100	—3	8	2		
Toronto		100	000	000	—1	4	1		

Umpires: —Bishop" Campbell (plate), A. Little, Qshawa.

BEATS FT. ERIE

TORONTO (CP)—Toronto East Riverdale defeated Fort Erie Horton Taskers 3-2 Monday to win the best-of-three Ontario Baseball Association intermediate A championship 3-1.

Booths' Peewees Ousted By Toronto Club

A four-run rally in the top of the seventh and final game gave Toronto Willowdale a 12-11 victory over Belleville Booth TV's here yesterday. Combined with Toronto's 22-21 victory on Saturday, this win gave the Toronto club the Ontario pee wee softball championship in two straight games.

Booth's jumped into a 3-1 lead in the initial frame, led 7-3 in the fourth but allowed Toronto to tie it at 8-8 in the fifth. Leo Culhane's youngsters came back for three to score more take command in the sixth but were unable to hang on as Toronto plaled four in the top of the seventh and held Booth's scorpions in their half of the inning.

Malloy and Turner formed Belleville's battery, Malloy surrendering only seven hits in his. He whiffed three but issued eight walks. His mates collected 18 hits off Toronto pitches Hoalis while he fanned six and passed three.

Griffes paced the victor's attack with three singles, the only Toronto batter with more than one hit. Fisher, Yarker, Dimmell and Fraser also hit safely.

Gaffney led the losers with a home run, a double and two singles while Mulhead poked a trio of singles. Malloy aided his own cause with a triple and single, Mulrhead and Donovan each doubled and singled while Andrew, Spafford and Blaker each claimed a one-bagger.

Lineups—

Toronto: Corliss, Fisher, Yarker, Hoalis, Fraser, Campbell, Spafford, Dimmell, Jamieson, Murray.

Belleville: Turner, Donovan, Gaffney, Mulrhead, Blaker, Wilson, Malloy, Andrews, Spafford.

The scores:

Toronto		120	003	4	—12	7	3		
Belleville		301	313	0	—11	10	4		

Senior TPT's Start Practice On Wednesday

Coach Danny Cox of the senior "B" TPT's announced today that ice in Memorial Arena is ready and the club will hold its first workout tomorrow night at seven o'clock sharp.

The Peterborough players of the team will be on hand with Ferg Paisley and Bob Wilson, goalie and defenceman of last year's Memos will work out with the squad.

Coach Cox said the club expects to sign another defenceman in the immediate future.

Campbell (B), both of Oshawa. Time: 1:16.									
Line scores—									
Waterloo		100	000	000	—1	7	6		
Point Anne		003	020	00x	—4	11	0		

START TRAINING FOR NOV. 4 DATE

RAY ROBINSON

BOBO OLSON

November 4 is the date chosen for the long-awaited bout between middleweight champion Carl (Bobo) Olson and former king Sugar Ray Robinson in Chicago. Robinson has lost but one fight in seven starts since he hit the comeback trail last year. Olson has defeated Jimmy Martinez and Joey Giambra since last June when he failed in his bid to wrest the light heavyweight crown from Archie Moore. —(Central Press Canadian).

Gridiron Bulldozer

Alouettes Mow Down Riders Argos, TiCats Split Thrillers

By THE CANADIAN PRESS

There's no uncertainty about Montreal Alouettes. They simply crush their Big Four opposition under a fearful offensive, particularly if the opponent is Ottawa. Hamilton Tiger-Cats and Toronto Argonauts figt'd it be hard way to the satisfying pleasure of the grandstand quarterbacks.

Take last week-end. The Als, who have averaged nearly 32 points a game and are the highest-scoring professional club in the country, mowed down the Rough Riders 50-7 at Ottawa Saturday and completed the rout with a 43-7 walloping Monday before a record crowd of 22,259 at Montreal.

While these slaughterings were going on, Tiger-Cats and Argonauts split their Thanksgiving weekend doubleheader on rousing, suspenseflled finishes. Tiger-Cats came up with two fourth-quarter touchdowns to nip Argos 15-11 at Hamilton on Saturday and 48 hours later at Toronto, Argos won a 16-15 thriller with a converted touchdown as the clock ticked off the final seconds.

STRAIGHTEN STANDINGS

The games straightened out the standings. Montreal broke a first-place deadlock with Tiger-Cats to go out in front by two points and Argonauts broke loose from Rough Riders to take over undisputed possession of third place, two points up on the Riders and four behind the Tiger-Cats.

In the senior Ontario Rugby Football Union, Barrie Imperials moved to within six points of first-place Kitchener-Waterloo, with a 23-18 victory Monday over winless Toronto Balmy Beach.

If anyone doubts the Montreal power, take a look at these figures:

They scored 11 touchdowns in the weekend games, five of them on passes from quarter Sam Etcheverry, and their 79 points gave them 254 for only eight games. That is 32 more than the 251 scored by the mighty Eskimos, runaway leaders of the Western Conference, over 12 games.

The Als took a little while to warm up on their week-end job, scoring most of their points in the second and third quarters. Then it became a matter of how high they could go. They led only 9-1 at the end of the first quarter, Saturday and 2-0 at the same point Monday, and then the roof fell in on the Riders as slugging Sam found the range for his pass receivers.

A BIT DIFFERENT

Things were vastly different in the home-and-home TiCat-Argonaut series.

Tiger-Cats, behind 11-3 in the final 15 minutes Saturday, turned a blocked kick and a questionable third-down Argonaut gamble into two converted touchdowns. Saturday's Toronto loss had a tinge of sadness to it—it probably ended the comeback of Joe Krol, a onetime great triple-threat.

Krol averaged only 20 yards a kick and the start of Argonauts' downfall came late in the game when Pete Neumann broke through to block Krol's punt, pick up the ball and race 20 yards to score. Minutes later, with the ball on the Argo 36 and less than a yard to go on third down, quarter Tom Dublinski was stopped cold on a quarterback sneak and TiCats went on from there to score the winning

Football Scores

By THE CANADIAN PRESS

SATURDA Y

ORFU Intermediate
Stratford 12 Peterborough 31

NORFU Intermediate
Sudbury 11 North Bay 0

ORFU Junior
Kitchener 17 Sarnia 20
Toronto 13 Brantford 9

SUNDAY

NORFU Intermediate
Sturgeon Falls 0 Rouyn 19

ORFU Intermediate
Port Colborne 6 Earl York 6
Kitchener 17 Barrie 20

MONDAY

ORFU Intermediate
Peterborough 10 Hamilton 7
Oakville 11 Port Colborne 6
Sarnia 20 Kitchener 6

touchdown.

A crowd of 19,086 turned out at Varsity Stadium for the evening game and this time Argonauts came through with the late payoff punch. Import Henry Ford, playing his first game in Canada, hauled in a touchdown pass from Dublinski to tie the score 15-15 and Al Pfeifer booted the game-winning convert.

FLUNKED PREVIOUSLY

Twice before Pfeifer flunked in convert attempts after he scored touchdowns on passes from Dublinski. His kick was dead on and the big crowd went wild. There was time for one kickoff before the final gun sounded.

Pfeifer also opened the scoring to give Argonauts a 7-0 first-quarter lead. This was wiped out when Johnny Fenkner, a Toronto castoff, broke through the centre of the line to run 80 yards for a touchdown on the Gaels' 32 and Jack Rogers bulled over from the two-yard line to score Varsity's first touchdown.

After a scoreless first half, the Gaels went ahead when Clair Selless broke through to block a Varsity kick at the Blues' 40. Lou Bruce broke into the clear, took a long pass from Bracela at the 15 and went over standing up. Thompson kicked the convert.

Meanwhile, Mustangs and the Redmen muffed a chance after chance in the second wound up with the deadlock. There was no first-

Had It in Bag

Costly Fumbles Beat Gaels, McGill Redmen Tie Mustangs

By THE CANADIAN PRESS

Queen's University students tore down the goalposts after their Gaels dropped a heart-breaking 11-6 senior Intercollegiate Football Union decision to the University of Toronto Saturday. Maybe they shouldn't have waited until the game ended.

The posts were in part responsible for their first loss of the season that dumped them into second place, two points behind the defending champion Varsity, and only one up on University of Western Ontario Mustangs and McGill Redmen who battled to a 6-6 tie at Montreal.

SIX FUMBLES

The slippery-fingered Gaels tried hard to give the game to Varsity, losing three of six fumbles, but they had a break on the kick in the final minutes at Toronto with the score 5-3 in their favor, Here's how it happened:

A second-down pass from their own goal line to the 30 was nullified by a holding penalty. Quarter Gus Bracco faded into his own end zone for another pass and with Ron Stewart in the clear the ball was fumbled off a goalpost and fell back into the end zone.

That was it. Jocko Thompson punted out of bounds at the Queen's 31 and in nine plays Varsity was over for the game-winning touchdown, a three-yard smash by quarter Ed Skrzypek, converted by Ed Malk. Late in the third quarter Phil Muntz picked up a Green's fumble on the Gaels' 32 and Jack Rogers bulled over from the two-yard line to score Varsity's first touchdown.

That was the way it went in the Gaels' west ahead when Clair Selless broke through to block a Varsity kick at the Blues' 40. Lou Bruce broke into the clear, took a long pass from Bracela at the 15 and went over standing up. Thompson kicked the convert.

Meanwhile, Mustangs and the Redmen muffed a chance after chance in the second wound up with the deadlock. There was no first-

Bowling

MEN'S COMMERCIAL LEAGUE

In the Men's Commercial-Bowling League at the Bowl-O-Drome on Friday night, Lloyd's Cleaners and Coca-Cola were 7 point winners over Superiors and Elliott Motors, while Hastings Sheet Metal and Welding Gases scored 5 to 2 wins over Barrett's Jewellers and Quinte Distributors.

The individual scoring honors were turned in by "Sugar" Martin with a 783 triple and a 323 single.

Other good scores were rolled by Claude Roper 725, Carl Bostak 728, Jimmy Lloyd 714 (308), Dave Batchelor 687, Harold Thrasher 682, Harry Whittaker 676, Al. Hiscock 668, and Bill Webber 667.

Too Big A Night? For Upset Stomach Take DR. FOWLER'S extract of WILD STRAWBERRY
Sold at All Drug Stores

GO PLACES! GO NAVY!
"There's A SPECIAL NAVAL RECRUITING TEAM IN TOWN NOW . . .
. . . to tell you how to join the Navy!"
• Planned advancement opportunities
• Permanent employment
• Good rates of pay and pension
• 30 days annual leave with pay
• Medical and dental care
SPECIAL NAVAL RECRUITING OFFICE AT THE ARMOURIES BELLEVILLE OCT. 11, 12, 13
• BE A SAILOR
• SERVE YOUR COUNTRY
To join the Navy you should be aged 17½ to 25 (29 in some specialized categories) — be of good character and physically fit.
ROYAL CANADIAN NAVY

DON'T BE COLOUR-BLIND WHEN YOU BUY COAL...
—it can cost you money!
Don't just order coal—insist on 'bluecoal'. 'blue coal' is colour-marked for your guarantee of heating satisfaction. It gives you the clear full flame that means better heat—thrifty heat—safe heat. Thousands of Canadian families rely on 'blue coal' for steady, healthful heat. So don't be colour-blind when you buy coal. It pays to order 'blue coal'.
STEADY CONTROLLED HEAT FROM YOUR LIVING ROOM
The 'blue coal' TEMPMASTER changes furnace heat automatically. Saves time—saves steps—saves money. Ask your fuel dealer today for a free demonstration.
Always ask for 'blue coal'
HARRY SMITH FUELS LIMITED
152 PINNACLE ST. BELLEVILLE
OFFICE — PHONE WO 8-7919 YARD — PHONE WO 2-1630

"Old at 40,50,60?" — Man, You're Crazy
Forget your age! Thousands are paying at Th' "prepaid eg" with Cowan Consolidated Mutual, policyholders finding they need no medical, no health questions, no red tape. Ask about the Cowan Family Budget Plan. Only $1.00 weekly. Old rates, liberal cash and paid-up values! Also easy 60s. For info at 61 King Street, everywhere.

PROMPT, DEPENDABLE AUTO INSURANCE SERVICE 'NO FURTHER THAN YOUR PHONE!'
LORNE McDOUGALL INSURANCE AGENCIES LTD.
150 FRONT STREET DIAL WO 8-5723
"BELLEVILLE'S LARGEST INSURANCE OFFICE"

HORSE SENSE BRIDGE

By SAM GORDON

The Kibitzer

Bridge is good for you in your old age. But let me warn you that it may help you to reach it sooner. What brings up such a thought is a deal like the one you see here:

	NORTH	
	♠K Q 10 8	
	♥J 10 4	
	♦9 7	
	♣K 10 8 4	
WEST		EAST
♠J 9 7		♠8 6 4 2
♥7 5		♥K 9 3 2
♦K Q J 10 6		♦8 5 3 2
♣Q J 6		♣9 5 2
	SOUTH	
	♠A 3	
	♥A Q 8 6 3	
	♦A 4 3	
	♣A 7 3	

The south player leaped into a contract of seven no-trump for no good reason that I can imagine. Against such bidding you could make a good living. But not in this particular case.

Opening lead from west was the diamond king and to think of any better lead is unthinkable. With what the declarer sees in dummy he should start quivering in his galoshes.

It looks as if he could lose a trick in each of the four suits. With an opening diamond lead, loss of any other trick is even worse. Opponent diamonds would then tear him to shreds.

In a grand slam at no-trump a declarer has no time to let his feet drag. So, he took the first trick with his ace and ran the four spade tricks on which south slutfed his two small diamonds.

By finessing hearts he picked up the east king in three rounds. Club ace was cashed. So was a fourth heart on which dummy's slutfed a club. This left each hand with three cards.

South had the 13th heart and two small clubs. Dummy, north, kept the nine of diamonds and king with ten in clubs. West clung to the diamond queen and queen with jack of clubs.

Right here south led his last heart. The grip that west had on two minor suits is now about to be broken. He must play a card before dummy. Which card will he let go?

If he flings the diamond queen, dummy throws the club ten and takes the last two tricks with club king and diamond nine. If west fires a club, dummy takes the last two tricks with king and ten of clubs.

Where an expert loves to meddle an angel fears to treadle.

MAY BE VINDICATED

HARTFORD, Conn. (AP)—Joseph L. Taborsky, 31, is a free man after more than four years in "death row." He was sentenced June 7, 1951, to die in the electric chair for the fatal shooting of a liquor store owner. Taborsky insisted he was innocent, but was convicted on the testimony of his brother, Albert, 29. Albert has since been declared insane, and this won Joseph a new trial.

CJBQ VOICE OF THE BAY OF QUINTE

(CJBQ — 1280 Kc)

TUESDAY

8:00—Mostly Music
8:30—Eddy Arnold
8:45—Gospel Music
9:00—Don McNeill's Family
9:30—In the Spotlight
9:45—In Town Tonight
10:00—Curtain Legendary
9:50—Star Time
7:00—News Round-up
7:30—Star Time
7:45—Sing Along Panfle.
8:00—Fisher McGee & Molly
8:15—Mac's Family
8:30—London Melodies
8:45—News & Weather
9:15—Music Till Midnight
12:00—Luncheon Music
12:30—News & Weather
12:45—Music from Ireland
1:00—Music
12:45—R. R. 1230
1:00—Meet Mr. Ex-Husband
1:15—Make Mine Music
1:30—News & Weather
2:00—Make Mine Music
2:30—Make Mine Music
3:00—What's New
3:30—News & Weather
3:45—Kiddies Karnival
4:45—Sports Review
5:00—Mostly Music
5:30—Gospel Music
6:15—Dinah Time
6:30—Dinner Hour
6:45—In the Spotlight
7:00—Star Time
8:00—Mostly Music
8:30—Dinah Shore
9:00—News Caravan
9:30—Martha Raye
10:00—Chesterfield Party
10:30—Private Theatre
11:30—Circle Theatre

WEDNESDAY

7:00—Ted Mack's Show
7:30—It Pays to Be Ignorant
8:00—Date With Kits
8:15—Fire Love
8:30—Arthur Godfrey's World
8:45—Farmers Romance
9:00—Pinky Lee Show
9:30—Life of Riley
10:00—Little Women
10:30—Mercury Theatre
11:00—Circle Theatre
11:30—Eddie Fisher
11:45—Music Till Midnight
12:00—Music Till Midnight
12:30—News & Weather
12:45—Keyboard Kapers
1:00—Music of Nations Album
2:00—Fisher McGee & Molly
2:15—Mac's Family
2:30—Music Hall
3:00—News & Weather
3:30—Music Till Midnight
4:30—National News
4:45—Music Till Midnight
5:00—News & Weather
5:15—Music Till Midnight
5:30—News Review
6:00—News & Weather
6:30—Dinner Hour
6:45—National News
7:00—Music Till Midnight
9:45—Music Till Midnight
10:00—News & Weather
10:15—Music Till Midnight
10:45—Melachrino Melodies
12:30—News & Weather
10:45—Music Till Midnight
11:45—Music to Dream By
12:00—The Queen

WHAM TV SCHEDULE CHANNEL 5

TUESDAY

7:30—Dinah Shore
8:00—News Caravan
8:30—Martha Raye
9:00—Chesterfield Party
9:30—Private Theatre
10:30—Circle Theatre

WEDNESDAY

7:00—Today (NBC)
7:55—Al Hixon
8:00—Today
8:30—Thought for the Day
9:00—Home Cooking
9:30—Ding Dong School
10:30—Search for Beauty
11:00—Home
11:30—Tennessee Ernie
12:30—Feather Your Nest
1:00—Matinee Movie Theatre
3:30—Ladies Fair
3:30—Passport to Danger
11:00—Eleventh Hour (NBC)
11:15—Almanac Weather
11:30—Speaking of Sports
11:30—Tonight

THURSDAY

7:45—News Caravan (NBC)
8:00—Queen for a Day
8:30—Strike It Rich
9:00—Pantomime Quiz
9:30—Name Your Adventure
9:30—Kraft TV Theatre (NBC)
10:00—This Is Your Life
10:30—Circle Theatre
11:00—Home
11:30—Almanac
11:45—Almanac Weather
11:50—Speaking Sports
11:50—Tonight

NETWORK PROGRAMS

TUESDAY EVENING

6:00—CBL, News, Sports
6:00—CFRB, Bing
6:15—CFRB, Freddie Martin
6:30—CBL, Bydine
6:45—CBC, Ed. Fitkin
6:45—CBC, Byng's Choice
7:00—CBL, Rawhide
7:15—CFRB, Songs of the West
7:30—CBL, Dragnet
7:30—CKEY, Dinah Shore
8:00—CFRB, The Loss Ranger
8:00—CBC, Fibber and Molly
8:30—Judy Can, Little Singers
8:30—CBC, Symphonic Hour
8:30—CFRB, Suspense
8:30—CHSL 84,000 Question
9:00—CBL, Marine Interview
9:00—CBC, Keeping Track
9:30—CBC, Concert Hall
9:30—CFRB, Quarterback Club
10:00—CBC, All Star Revue
10:30—CBC, Music in Our Time
11:00—CFRB, News, Sport
11:15—CFRB, Merry-Go-Round
11:30—CBC, Music With Strings
11:30—CKEY, Merry-Go-Round

The pleasant chewing satisfies that little hungry feeling-and helps keep your figure neat and trim!

WRIGLEY'S SPEARMINT CHEWING GUM

Enjoy chewing Wrigley's Spearmint every day!

WED. - OCT. 12th - 8.15 p.m.

QUINTE SECONDARY SCHOOL

COLLEGE STREET - BELLEVILLE

IT'S THE GREATEST SHOW OF THE YEAR

WWVA World's Original

JAMBOREE featuring

WHEELING W. VA.

THE BIG SHOW WITH THE STARS YOU KNOW

WED. OCT. 12th

ADMISSION ADULTS $1.00 CHILDREN 50c (Tax Included)

Dusty Owens Famous WWVA-CBS Star

Rodeo Boys

Lovely Donna Darlene

Buddy Spicker

Smokey Swan

Lazy Jim Day

Many, Many Others

QUINTE SECONDARY SCHOOL

Ask for a demonstration!

Up to $100. Old Washer For Your

Westinghouse LAUNDROMAT "NEW WAY TO WASH!"

David's ELECTRIC LTD.

Belleville - Trenton - Picton

● Appliances ● Television ● Furniture

AT THE BELLE — Eleanor Parker, as the famous singer Marjorie Lawrence, and Glenn Ford, as Dr. Thomas King, the man she marries in "Interrupted Melody", M.G.M. lyrical love story in CinemaScope and Color, highlighted by some of the world's greatest music. The new film is based on Miss Lawrence's dramatic life story, and is continuing at the Belle Theatre in Belleville.

Movie Column

Lonesome George to Introduce New Member of His Family

By BOB THOMAS

HOLLYWOOD (AP)—Lonesome George Gobel lopes back into the television big time tonight, introducing a new member of his family.

When the droll comedian appears on his NBC show, wife Alice will be missing. Jeff Donnell, who played Alice last season, has been told she won't be a regular this year. Presumably this is to avoid the rut of husband-and-wife shows.

In her place will be Gobel's mother, Lillian. She'll be played by character actress Gladys Hurlbut. To observe the event, George's real mother, Mrs. Herman Gobel, was brought here from her home in Chicago.

Mrs. Gobel, as attractive woman with grey hair and rimless glasses, is obviously proud of her son's fame. She thinks of him more as a singer than a comedian.

"All of our friends do," she said. "They all ask, 'Why doesn't George sing more on his show?' They all remember him when he sang in Chicago."

How did he develop his talent? "My husband has always liked music—good music—and I played the piano. I was always too shy to play in recital, but I used to accompany George.

"When George was a baby we used to have a player piano, and he could sleep right next to it while it was playing. Folks said he was bound to grow up musical."

Mrs. Gobel is suspected that George developed his comedy talent by hanging around his father's grocery store and meat market. "He'd study the people who came in and then imitate them," she recalled.

SMASHES INTO PEDESTRIANS

PROVIDENCE, R. I. (AP) — A three-year-old girl was crushed to death and five others persons injured Monday when a runaway trailer truck smashed against a laundry wagon and pushed it against a group of pedestrians. Lieut. Cathy Holmes died beneath her

AT THE McCARTHY — Frank Sinatra, as a young doctor, is being given some advice by a more experienced member of his profession, played by Charles Bickford, "Not As A Stranger", filmed by Kramer's production of Morton Thompson's sizzling novel now at the Odeon McCarthy Theatre.

AT THE CAPITOL — Labor Puller, promising newcomer is one of the seven stars featured in the three-day movie, today and Wednesday at the Capitol Theatre for its first chatter showing. On the same program in Technicolor "Vera Cruz", starring Gary Cooper and Burt Lancaster."

THEATRE FEATURE TIMES

AT THE BELLE — "Interrupted Melody" — Glenn Ford, Eleanor Parker, Roger Moore, in CinemaScope and Color — Matinee starts at 1.30 p.m.

AT THE CAPITOL — All Technicolor Hits — "Vera Cruz" with Gary Cooper, Burt Lancaster, Denise Darcel, Sarita Montiel, Lee Van Cleef, Lloyd Bridges, Cesar Romero — "Labor Pains" with Peter Miles, Lance Fuller, Cathy Downs — 2.00.

AT THE McCARTHY — "Not As A Stranger" — Olivia DeHavilland, Robert Mitchum, Frank Sinatra — 2.20-7.00-9.25.

AT THE BELLEVILLE DRIVE-IN — "Raiders in the Sky" — "Meet Danny Wilson" — Frank Sinatra, Shelley Winters. Show starts at 7.30 p.m.

AT THE QUINTE DRIVE-IN — David Niven and Yvonne De Carlo in "Tonight's the Night" — (Technicolor) — Also Rita Hayworth and Victor Mature in "My Gal Sal". Show starts at 7.30 p.m.

TODAY - WED.

Complete Shows 7-8.50

GIANT

ALL COLOR ACTION SHOW!

GARY COOPER BURT LANCASTER VERA CRUZ

FIRST SHOWING

Filmed in all the glory of WIDE SCREEN & COLOR

KENTUCKY RIFLE

CHILL WILLS LANCE FULLER CATHY DOWNS CINEMASCOPE

CAPITOL

QUINTE DRIVE-IN

Between Belleville and Trenton At Bayside

MON. - TUES. - WED.

DAVID NIVEN YVONNE DE CARLO

"TONIGHT'S THE NIGHT"

(Technicolor)

ALSO

RITA HAYWORTH VICTOR MATURE

"MY GAL SAL"

"CARSON CITY"

AND

"Beautiful Blonde from Bashful Bend"

SHOW STARTS AT 7.30 P.M.

SNEAK OUT AND SEE IT!

Belle A FAMOUS PLAYERS THEATRE

2.00; 7.00; 9.10

TODAY

Unanimous - Unanimous - Unanimous

RAVES! RAVES! RAVES!

"We Cannot Recommend This Picture Enough"

—Say the Critics

One of the Most Rewarding and Delightful Experiences Ever Brought to the Screen!

"Tonight some members of your family may say 'Let's Go to the Movies.' If they do, take our tip, DON'T MISS THIS TERRIFIC HIT" — The Belle Management

MORE than a wonderful love story!

An M-G-M PICTURE

CINEMASCOPE WITH STEREOPHONIC SOUND!

A MAGNIFICENT MOTION PICTURE THAT WILL BE DISCUSSED FOR YEARS TO COME!

'INTERRUPTED MELODY' in Color starring Glenn FORD • Eleanor PARKER with ROGER MOORE • CECIL KELLAWAY plus TOM & JERRY Color Cartoon — "Smarty Cat" Yosemite the Magnificent Color Travelaune

"ONE OF THE SCREEN'S GREAT MOVIES..." —Louella Parsons

"A GREAT AND MOVING MOTION PICTURE." —Sheilah Graham

"I LOVED IT." —Hedda Hopper

"ELEANOR PARKER MOST EXCITING." —Ed Sullivan

SMOKING LOGES ● Regular CinemaScope Prices ●

ODEON BIG SHOW SEASON

Stands alone!... first as a book ...now as a motion picture!

The story of the making of a doctor... and the two women whose love made him a man!

SAMUEL GOLDWYN Presents

NOT AS A STRANGER

Olivia de Havilland • Robert Mitchum, Frank Sinatra, Gloria Grahame, Broderick Crawford, Charles Bickford

with HUNTZ HALL • LON CHANEY • JOHN McINTIRE • LEE PHILLIPS • KARL MALDEN

Written for the Screen by EDNA and EDMUND H. NORTH

Based on the Novel by MORTON THOMPSON

Music by George Antheil • Released thru UNITED ARTISTS

Produced and Directed by STANLEY KRAMER'S

(ADULT)

FEATURE STARTS ..... 2.20 - 7.00 - 9.25

Next Playing McCARTHY

BELLEVILLE .... DIAL WO 8-2222

BELLEVILLE

DRIVE-IN Theatre

BRIDGE STREET PHONE 480

TUESDAY and WEDNESDAY

"RAIDERS IN THE SKY"

AND

"MEET DANNY WILSON"

FRANK SINATRA and SHELLY WINTERS

FIRST RUN NEWS — COLOR CARTOON

SHOW STARTS AT 7.30 P.M.

TONIGHT IS FAMILY NIGHT — $1.00 A CARLOAD

THURSDAY and FRIDAY "BACK TO GOD'S COUNTRY" and "TERROR SHIP"

BLONDIE

PENNY

JOHNNY HAZARD

TOM THE TOILER

MARK TRAIL

DAVY CROCKETT

LIL ABNER

OZARK IKE

MR. AND MRS.

JEFF COBB

BRINGING UP FATHER

TIPPIE AND CAP STUBS

RUSTY RILEY

Your Horoscope

By FRANCES DRAKE

Look in the section in which your birthday comes, and find what your outlook is, according to the stars.

For Wed. Oct. 12, 1955

March 21 to April 20 (Aries) — There are times when we must think of others first, ourselves last. This does not mean to wholly neglect our interests, but to become a little closer to mankind. This is such a day. Enjoy your family.

April 21 to May 20 (Taurus) — Think then act — and act with firmness but due respect for all. Be careful that everyone does not already understand your sudden impulses and frequent "silent" periods.

May 21 to June 21 (Gemini) — A fine day for reviewing or checking to ascertain whether you are headed in the wrong direction. It is always better to try again, to start again rather than continue in unsure fashion.

June 22 to July 22 (Cancer) — Do what you must do without misgivings, and get a happy, systematic start as early as possible. Then continue in like manner to insure accomplishment.

July 24 to August 22 (Leo) — Here is a time for good will, thoughtful consideration of co-workers and family. Check whether criticism would be constructive before you make it. Do your honest best.

August 23 to September 23 (Virgo) — Nothing is too good for those we love, yet we do not always think about this when we speak or act. Speak gently today. Take your duties in stride, and have faith.

CONSTIPATED

Acts second and get relief *in a few short hours* with Dr. Chase's Kidney-Liver Pills. Truly laxative in effect, they treat you to liberal results at once. Why put up with suffering? Ready for help when they send it. Dr. Chase's mean you can rely on for fast relief.

DR. CHASE'S KIDNEY-LIVER PILLS

September 24 to October 23 — (Libra) — Why not review, as suggested to others today, before going ahead. Make sure you are on the right path. Small improvements can mean much in the end. Act sensibly.

October 24 to November 22 — (Scorpio) — Don't be careless with health. And don't be hasty. Haste cannot! Haste causes needless errors, but worse, it weakens vitality, nerves.

November 23 to December 22 — (Sagittarius) — Your eyes and nervous system may suffer through your anxiety to achieve against time or through going too long without relaxation; so be on guard. You have a good head; use it now.

December 23 to January 21 — (Capricorn) — While there are many good influences prevalent, this is also a day for cautious steps and some recalculations. You will know where this applies. If sailing along smoothly, thank God.

January 22 to February 20 — (Aquarius) — Work, play, other interests favored — but in moderation. Today holds new stimulus for old matters.

February 21 to March 20 — (Pisces) — Neither good for business nor pleasure is propitious for dilly-and-dally. That "happy medium" does it. Those of you who have much to do in little time, remain cool and collected. Relax in leisure hours.

You born today have a wealth of fortitude and dignity; remarkable recuperative powers (things being normal), and the ability to come back strong from setbacks. You have faith in good causes and because of this and your willingness to work hard for them, most of your battles are won from the start. You can be an inspiring example to all about you; can be too demanding at times, too. Be reasonable in all things and you will be happy.

Birthdate of George Washington Cable, Amer. author.

ACROSS
1 He had an Irish Rose
5 A degree of progression in any pursuit
10 Lion-headed dog of China
14 In: French
15 Harbor
16 Landlord: French
17 Former tennis titleholder
19 A very small quantity
20 Remorse'coring
21 Supervisor
22 Discharges
23 Dickens' Miss Trent
26 Amplify vocal sound
28 Compensation for damage
33 S. Am. Indians
34 Moves in a certain direction
36 Before
37 City on the Orne River
38 Symbol of Zeus and Athena
39 City in E. Dakota
40 Bird of the sea
41 Peck a
42 Hemingway's famous of Hillman Jaro
43 Road sign
45 Decant again
47 The bank of a river
49 — Lama, chief pontiff of Tibet
50 Key battle of Revolution
54 Beethoven's "Appassionata"
57 Draft animals
58 Olympia is its capital
60 Emblem
61 — Allen of Vt.
62 Permission to use
63 Par off: Comb. form
64 Dances
65 In the "fine," the earth god-dess Hertha

DOWN
1 Does a sum
2 Important accessory in a car trap
3 Waxing, as the moon
4 Pertaining to Nanook's people
5 Our second highest dam
6 Hebrew letter
7 Kean
8 Put the "with" : 2 wds.
9 Collects earnestly
10 Sapodilla sap used in chewing gum
11 Shout of derision
12 Man's name meaning rich
13 Clothing, garments
18 Airplane maneuvers
22 Vera
24 Pursue a course
26 One way to serve justices
27 Large lake in North Finland
28 Enthusiastic
30 Arranger
31 Talk like a Scrutenee'r
32 Realization
35 Took a position
38 Defense in the air: 2 wds.
39 Involve in difficulties
41 Sight: French
42 Wiseacre
44 Syracuse color
46 Tracts of land drained by rivers
48 Medium
50 Yielding
51 Part of a car
52 Sincere
53 County in North Carolina
55 Hosiery
58 1/16 of a rupee
59 — Leroy

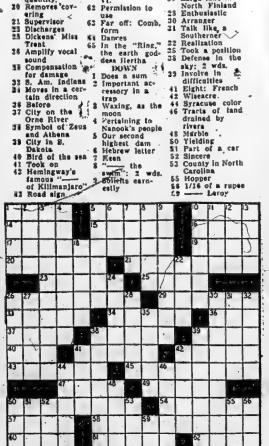

DIAL WO 8-5757 AFTER 8.30 A.M. — DEADLINE WORD ADS 10.30 A.M. — SMALL SEMI-DISPLAY 10.00 A.M. FOR SATURDAY'S PAPER DEADLINE IS FRIDAY P.M.

WANTED - FEMALE

RELIABLE AND CAPABLE GIRL OR woman as working housekeeper. Sleep-keeper. Sleep out. WO 2-0747. O11-4f

FOR GENERAL OFFICE AND BUR-roughs accounting machine operator, downtown office, five-day week. Apply in own handwriting to Box 8, Ontario Intelligencer. O7-3t

SALES CLERK FOR DRUG STORE. Part-time employment. Experience in selling desired but not essential. Pleasant working conditions. Box 68, Ontario Intelligencer. O7-3t

HOUSEKEEPER. TWO ADULTS. Apply Box 85, Ontario Intelligencer O3-tf

PERMANENT POSITION FOR INTERMEDIATE CLERK

With ability and desire for more senior responsibilities in Insurance Office

5-Day Week—Usual Benefits

Apply, stating qualifications, experience, references, etc., to:

Write Box 62, Ontario Intelligencer

O11-13-14

WANTED

GARAGE TO RENT. BURTON ST. vicinity preferred. WO 8-6877. O11-3t

ROOM AND BOARD FOR GENTLE-man. Apply 20 Bleecker Ave., West Hill. WO 2-2184 after 5 p.m. O11-3t

OATS, DELIVERED OR PICK UP AT farm. One hundred bushel lots or more. Apply Lawrence Ross, Consecon 12-R-31. O11-6t

GOOD USED TRICYCLE. LARGE size. WO 8-6950. O11-3t

WE BUY FLOWER POTS. ANY SIZE. Any quantity. 3-4288. O11-3t

3-PLAT TRUMPET, REASONABLE. Good condition. WO 2-1488. O11-3t

TO BUY: 4-ROOM BUNGALOW, 3-piece bath, furnace, on lot 60 ft. deep; also 4 to 6-room lot in city. Box 7, Ontario Intelligencer. O11-3t

ATTENTION FARMERS! WE WILL pay cash for your dead or crippled horses, animals for sanitary disposal. Please phone collect. Telephone collect Belleville, Limited Belleville. WO 8-6077. Consumers 8-6-6f

COWS TO FRESHEN OCTOBER. Stevenson, Glen Miller Lavine, 2nd Victoria Ave. WO 8-6605. O11-3t

TO BUY: FARM, 100 ACRES OR more, buildings no object. Box 57, Ontario Intelligencer. S16-1m

MALE OR FEMALE HAIRDRESSER immediately, steady work. Experient salary. Apply Box 23, Ontario Intelligencer. O6-3t

150 TO 200 ACRE FARM, SUITABLE for mixed farming. Will lease or buy. Contact this office at no obligation. E. J. Saunders, Realtor, Belleville. WO 8-7184, or WO 2-3923. O4-1w

LADY IN EAST HILL DISTRICT would like to care for 2 or 3 pre-school-age children in own home, 5 days a week. WO 2-3497. O4-1w

ALL TYPES LIVE POULTRY WANTED chickens, broilers, fryers, prices paid, also hides. WO 2-6062. O1-1m

HEIFERS AND COWS TO FRESHEN October to January. Phone Mrs. Elton Richardson, Rural Route 1, Front Street Belleville. S3-3t

CUSTOM PLOWING, INTERNA-tional tractor with 3-furrow mounted plow. WO 2-3202, after 5. Joe Cavanaugh. S26-3t

GARDEN PLOWING, WITH CUB tractor. Call Mrs. L. A. Bellville. WO 2-1535. S28-1m

GIN WEST HILL. WE HAVE CUSTOM-ers who are looking for well located three-bedroom home or West Hill area of town. If you are thinking of selling, call E. J. Saunders, Realtor Belleville. WO 8-7184. Kresge Building, Belleville. S21-tf

DEAD STOCK REMOVED ATTENTION! FARMERS! HIGHEST price paid for dead, old or crippled horses, cattle, sheep and pigs. Phone collect Belleville, or 787 Stirling. Dick Wannamaker. O1-tf

CUSTOMERS FOR OUR NEW LOW cost budget plan, from E. W. West. No down payment. Immediate delivery. Canadian Tire, Belleville. O8-1w

Wholesale Farm Requires

APPROX. 10,000 SQ. FT.

WAREHOUSE AND OFFICE SPACE

Ground floor, not in retail district but adjacent. Will consider long lease for suitable site.

Apply: P.O. BOX 220, BELLEVILLE, ONT.

O6-8-11

PERSONAL

GEEN'S RECOMMEND HOLDEN'S EXPECTORANT, their proven preparation for relieving quick relief for bronchitis and coughs due to colds. Only at Geen's. O1-1m

TRAILERS

MOBILE HOMES PARKED. DAY week or month. Water and sewage provided. Fair's Homes 2 miles east of hospital, Kingston Road. S7-1m

WANTED - MALE

FULL-TIME BUTCHER, WITH some experience. Apply 2-4 weekly, 112, Ontario Intelligencer. O11-2t

BEAL BOYS, APPLY IN PERSON, Queen's Hotel. O11-3t

WORLDWIDE FOOD ORGANIZA-tion requires sale representative who is under 30 years of age, honest, hard working, conscientious, to call on wholesale and retail trade in Belleville and surrounding districts. Good future with opportunity for pension, pension plan, hospital group insurance, company car supplied. This is an opportunity to become associated with an expanding progressive sales position. Please give full details as to past experience, marital status, telephone number, to Box 107, Ontario Intelligencer. O11-3t

MAN FOR FARM WORK. FREE house and hydro. Married man preferred. Box 55, Ontario Intelligencer. O6-3t

AGGRESSIVE PAINTER, BODY AND fender repair man. Apply Sterling Motors Ltd., Sterling. None 52-r. O6-3t

YOUNG MAN, AGE 17 TO 19, WITH at least Junior Matriculation, to learn advertising business. 5½-day week. Vacation with pay. Hospitalization and pension benefits. Modest salary while learning. Possibilities permanent and unique position. Apply personally and enquire about training course. Write to Box 101, Ontario Intelligencer. O7-tf

SALESMAN. SALARY AND COM-mission. WO 2-1274. S26-tf

AN AMBITIOUS YOUNG MAN IS REQUIRED BY GOOD CANADIAN FINANCE COMPANY

Must be between ages of 24 - 27. Possibility of being moved to any of our Canadian branches in the future. Banking or finance experience an asset but not essential.

Call WO 8-5584

FOR APPOINTMENT ASK FOR MR. GIBBON

O11-2t

2 SALESMEN EXPERIENCED FOR FURNITURE STORE

If not experienced—an alert, aggressive young married man could fill this position.

Only those willing to learn selling apply in own handwriting, stating education, marital status and wages expected, to

P.O. BOX 173, BELLEVILLE, ONTARIO

O4-e-to-th-tf

EMPLOYMENT WANTED

EXPERIENCED CUPBOARD BUILD-er desires part-time employment. Reasonable rates. WO 8-7594. O11-2t

CAPABLE SENIOR BOOKKEEPER, desires position on part time basis. Box 56, Ontario Intelligencer. O11-3t

GARDEN PLOWING. FORD TRAC-tor. Phone Mr. Park, Rural Route 2, WO 2-3985 after 6. O11-3t

CARPENTRY, CEMENT WALKS, ALL kinds of repairs. Reasonable rates. WO 2-1823. Apply 82 Wallbridge Ave. O11-3t

CHILDREN'S DAY CARE SCHOOL, ages 2½ and under. Elizabeth's School. Car pick-up and return. WO 2-3326. S8-1m

ACCOM. WANTED

SINGLE GENTLEMAN WISHES TO rent furnished room with private apartment, Box 80, Ontario Intelligencer. O8-3t

AGENTS WANTED

AGGRESSIVE SALESMEN ENROL now. Make money with Fashion Craft dealership full or part-time. We have a complete line of dresses, lingerie, hosiery, knitwear, jerseys, and FAMILYKIL. Station "C", Montreal. O11-3t

LOST

SHOPPING BAG, CONTAINING shoes, miscellaneous articles, at Bridge South. West Bridge, October 8th. Please phone WO 8-3252. O11-2t

6-MONTH-OLD SPANIEL, TAN AND white. Answers to Muffin. Finder please call WO 8-7774. O11-2t

LARGE, DARK STRIPED TABBY. Answers to Tommy. Reward $25. Call 20 Mowat St. O7-3t

4 KEYS ON A RING, VICINITY Forin St. WO 8-7813. O11-2t

TO LET

SINGLE ROOM. COMFORTABLY furnished and heated. 98 Weskett, East Hill, near hospital. WO 2-3952. O11-3t

MODERN 6-ROOM HOUSE, EAST Hill. Apply Box 20, Ontario Intelligencer. O11-3t

ATTRACTIVE CLEAN, LARGE rooms for girls, East Hill. WO 2-4144. O11-3t

BED-SITTING ROOM FOR GENTLE-man. Close to downtown. WO 2-1172. O11-3t

2-ROOM APARTMENT, NORTH Front St., Available October 15th. WO 2-3856. O11-3t

3-ROOM LOWER APARTMENT. Newly decorated, unfurnished and unheated, share bath. Situated on Harvey Street. Apply 38 W. College Street. WO 2-4222. O11-3t

COMFORTABLY FURNISHED, HEAT-ed, bed-sitting room. Linen and dishes supplied. Use of phone. Can be seen anytime. Apply 222 George St. WO 2-3615. O11-3t

HEATED, LIGHT HOUSEKEEPING room. Suitable for 2 persons. Private bath. Suitable for 2 persons. WO 2-3114. O11-3t

FURNISHED 3-ROOM APARTMENT. Private bath. Private entrance. 63 ground floor. WO 8-8214 after 5. O11-3t

2-ROOM APARTMENT, UNFURNISH-ed. Private bath. 47 Station St. Apply 31 Station St. O11-3t

2-ROOM, NEWLY DECORATED apartment. Self-contained. Garage. WO 2-3944. O11-3t

2 UNFURNISHED ROOMS. SINK IN kitchen. Suitable for working couple. WO 8-7774. O11-3t

FURNISHED BEDROOM. CENTRAL. Corner car service. Phone WO 2-0987. O11-3t

LIGHT HOUSEKEEPING ROOM. Heated. Central. WO 2-2803. O11-3t

GROUND FLOOR APARTMENT. 3 rooms and bath. Unheated. Unfurnished. Private entrance. None 52-r. O11-3t

BEDROOM, FURNISHED AND HEAT-ed. Close to Northern Electric and bus. $5 weekly. WO 8-8019. O11-3t

2 BRIGHT, WELL FURNISHED rooms, bed-sitting room and kitchenette with private bath. Heated. Hot water heating with oil. Very central. Use of phone. Continuous hot water. Use of phone. WO 2-3944. O11-3t

3-ROOM UNFURNISHED APART-ment. Private entrance. Adults. WO 8-8904. O11-2t

LARGE, FURNISHED, GROUND-floor housekeeping room. Private bath. Board optional. 190 William St. O11-3t

LARGE, FURNISHED, GROUND-floor housekeeping room. Private bath. Board optional. 190 William St. O11-3t

SMALL SIZE CIDER MILL; 3 USED water tubes 14 x 24, pump housing, 1 pump, 1 hose, swelling tank. O11-2t

FOR SALE: 17-INCH LAURA THAL-er, new, never used. Phone WO 8-8-8. O11-3t

COLUMBIA ROCK PULLETS. Starting to lay. Grant Cole, Corbyville. Phone Thurlow 3-R-6. O11-2t

HYBRID ROCK PULLETS. READY to lay. Mrs. Grant Cole, Corbyville. Phone Thurlow 3-R-6. O11-2t

1 ONLY 1 — 15½ CU. FT.

Coronado Deep Freeze

REG. $449.

Just $349.50

The JOHN LEWIS Co.

LIMITED

265 FRONT ST. — WO 8-5525

RAINED OUT

DUE TO THE HEAVY RAIN FRIDAY EVENING, WE HAVE ABOUT 1 FOOT OF WATER IN THE BASEMENT CENTRE OF 45 FRONT STREET.

SO THAT WE MAY CLEAN UP EVERYTHING MUST BE SOLD

USED T.V. AND APPLIANCES

THIS MERCHANDISE IS NOT DAMAGED MECHANICALLY BUT MUST BE CLEARED

AT SACRIFICE PRICES

IRELAND'S SERVICE CENTRE

115 FRONT STREET

O11-2t

1 ONLY!

McClary Electric Range

Canary Yellow — Reg. $389.

Only $299.

The JOHN LEWIS Co.

LIMITED

265 FRONT ST. — WO 8-5525

ALL KINDS

COAL and WOOD

FITZGIBBON

WOOD AND COAL

WO 2-2219

O8-10-13

FOR SALE

END TABLES; SINGLE SPRINGS; 3/4 mattress; round wicker table; 2 side tables; 2 bedside tables; 2 lamps; floor lamp; draw curtains for porch; ice box; wood heater; 2 kitchen chairs; 2 wicker straw rugs. W. C. Sills, Avondale Road, WO 2-3221. O11-3t

2 PAIR BOYS' SKATES, SIZE 3 AND 4. Good condition. WO 2-3138. O6-3t

BUILDING LOT, 66' x 146', CON-venient to downtown. WO 2-4118. O7-4t

THERMOSEAL WINDOWS ARE THE best. Priced ten percent higher. Glass, aluminum, wages higher. Economy window good as any others except Permaseal. Twenty four quarter, any window to hundred dollars. Belleville Aluminum Limited. Dial collect toronto number for quickly. Cory. Eighty West Bridge. O11-3t

SEVERAL GOOD USED BICYCLES, men's, ladies'. Liberal allowance on your old bicycle on new 1955 ones. Cecil Barnes, 119 Front St. O11-3t

ATTENTION STUDENTS! SEE OUR C.C.M. Bush Hog Lawn Mowers. Easy payments. Trade-ins wanted. Cooke's Hardware, Picton. O11-3t

ALL KINDS OF MEN'S, WOMEN'S and children's clothing and shoes. H. Curran, 75 Dundas. O1-1m

GOOD USED TIRES. IN PERFECT safety all sizes. Car, truck and farm tractor. Cliff Barnes, 118 Front St. O11-1m

PAIN OF RHEUMATISM, SCIATICA, Lumbago, Colds, Grippe, Sore Throat, SUNACAPS. Recommended by thousands of grateful users. Sold everywhere. O11-13-14-N7-8-11-D5-7-9

75 HEREFORD AND DURHAM steers and heifers, 1 to 2 years old and other stock. Also 2 pedigree 6 Hereford cows; to be sold by variety. Many choice lots. We will deliver. Geo. A. McGowan. Phone 139-r-21. O11-3t

1 PUREBRED AND 2 GRADE Guernsey heifers due to freshen in November. Apply Box 6, Ontario Intelligencer. O11-3t

COMBINATION WOOD OR COAL and electric Findlay stove. Good condition. Phone WO 2-3944. O11-3t

SLABWOOD. SOFT, $10; HARD, $15. Body hard maple, $18. 15-R-6, Frankford. O11-3t

NEARLY EVERY EVENING ONE OR more friends drop in and ask me to call and sell them Permaseal doors, windows, because Permaseal are best. Do not forget, I sell nearly as well. Cory, Eighty Bridge West. O11-3t

SPACE HEATER. LIKE NEW. A real bargain. Apply M. Wiseman's Fashion Shop. WO 8-3544. O8-1w

GREEN ALFALFA AND TIMOTHY hay. Will cut and bale. Can also deliver. Phone 777 Stirling. O7-3t

TIRE AND TUBE, SIZE 670 x 15. Marconi road. WO 2-4091. O7-3t

2½ CORDS DRY SOFT WOOD. Apply Don McFarlane, R. R. 2, Shannonville. WO 2-2752. O7-3t

1 ONLY!

Enterprise Range

Electric and Oil Combination

REG. $399.

Sale $295.

The JOHN LEWIS Co.

LIMITED

265 FRONT ST. — WO 8-5525

USED DUO-THERM OIL SPACE HEATER

GOOD CONDITION

$39.95

BILL DELINE LTD.

283 Coleman St. — WO 2-3483

O8-10-13

ALUMINUM COMBINATION STORMS, SCREEN WINDOWS AND DOORS

Jalousey Windows and Doors

Aluminum Railings Which Require No Painting

KOOL-VENT NASH SALES

73 Sophia St.—Peterborough

RI 25252

Local Call: WO 2-4083

O3-12t

FOR SALE

LEAVING THE CITY, MUST BE sold: 3-piece chesterfield; Westinghouse refrigerator, washing machine; bed; mattress; blankets; silverware; Regerette, etc. Wire Box 97, Ontario Intelligencer. O11-2t

GREY GENDRON BABY CARRIAGE convertible. Perfect condition. $25. O11-2t

CHINA CABINET; STUDIO COUCH; gasolette, small cook stove, radio. Apply 13 West Moira. WO 2-0782. O11-3t

UNDERWOOD PORTABLE TYPE-writer—Used 3 months. WO 2-3614. O11-2t

CARRIAGE, IN GOOD CONDITION. WO 8-6092. O11-2t

USED DUO-THERM OIL SPACE heater. Like new. Phone WO 8-8836. R. E. Runtze & Sons, 217 Front St. O11-2t

SOFT SLAB WOOD, CUT AND DE-livered, $10 per cord. WO 2-0645. O11-1m

TWO-FIFTY SAVAGE RIFLE; high-speed Winchester lever action; 6-shot; 22-250 calibre; automatic. Photo F. Carr, Stirling. O11-2t

150 ROCK AND NEW HAMPSHIRE pullets, starting to lay. Gerald Irving, Hathaway, Phone 52-r-22. O11-2t

BOY'S C.C.M. BICYCLE, TWO YEARS old; also B-flat silver-plated clarinet. WO 2-0711. O11-2t

COAL AND WOOD RANGE, HOT water and warming oven. Kitchen sink with taps. Reasonable. WO 2-4091. O11-2t

PRINCESS PAT COAL AND WOOD stove. WO 8-8418. O6-3t

SPACE-SAVER DAVENPORT. PRAC-tically new. Green. $45. WO 8-5211. O11-2t

RIFLE 303 BRITISH. APPLY 289 Dundas. O7-3t

"MELHAVEN TRAILERS—WE SELL all makes of mobile homes. Terms to fit the purse. You lose if you buy before seeing these. 3 locations: Belleville, Trenton, Napanee. Big new sales location at Trenton opposite Quinte Drive-In Theatre. Open daily. O3-12t

COLEMAN PLOOR FURNACE, ONLY owned 2 months, also oil range. Both in perfect condition. WO 8-8836. O11-2t

NOW IS THE TIME TO HAVE YOUR windows and doors caulked. If you do it now you will have your winter heat circulating around the door and window frames. Also we have the right kind keep out the moisture. For free estimates phone Moran Enterprises, WO 2-3944. Consumers 8-6-6f

SPACE HEATER, LIKE NEW. A real bargain. Apply M. Wiseman's Fashion Shop. WO 8-3544. O8-1w

REAL ESTATE FOR SALE

ARE YOU THIRTY — READ THIS. Why rent, when you can rent rates in city and be squeezed for space, plus high taxes? Why not own your own home? Make that dream home. Small down payment would buy you a house in a period of just over 2 years. Read this carefully then think it over. I will sacrifice this property as I need immediate cash. To the first party who will pay $1,000 down and assume the balance of $3,000 on house, on large serviced acreage reserved in the rear. Property one and three quarter acres just 3 miles south of city in Thurlow County on Picton Highway overlooking Bay of Quinte. Has 3-bedroom brick bungalow, 3-piece bath. Never lived in. Excellent garden land. Driveway, garage. Exterior partially stone-frame structure in good state of repair. Curtain rods, Inlaid linoleum, Hardwood and Marmoleum floors. Full basement with oil furnace. Has 24200 standing pumping water right around 24 including interest, which will be assumed at same rate principal is reduced, or will sell at forty-five hundred as full price with twenty-six hundred cash down, leaving a balance of eighteen hundred payable twenty-five dollars per month including interest. Possession November 15th. Apply Norm Salisbury, Belleville R. R. 7, on Picton Highway, or apply to owner Belleville. O11-6t

IF YOU REQUIRE A HOME WITH plenty of room for your family in a location, you will be interested in 140 William Street. Seven spacious rooms, double bath, plus a room modern apartment, completely self-contained. Brick exterior construction. Hot water, oil heating. Full basement. Priced right at $13,500. Apply Box 9-3530. O8-1w

4 MILES NORTH FROM BELLE-ville, Highway 62. Modern home. Modern conveniences. Also 2 lots 100 x 200 each. Apply Box 9-3531, Intelligencer. O7-3t

DUPLEX HOME IN WELLINGTON. Two 4-room, bath, apartments, separate entrances and hydro. Rent from one covers taxes, heating oil. Priced for quick sale at $7,500. Apply Consumers Gas Co., Box 102, Ontario Intelligencer. O3-6t

ERIC COOPER

Real Estate Broker

328 E. BRIDGE ST. — WO 8-7078

BAYDRIVE — 2-bedroom Bungalow, modern kitchen and bath, utility room, large living room. $6,750. Terms.

24 ROSWELL ST. — 1½-storey, 6-room, 2-bedroom home, all on one floors, high dry basement. A snap at $6,900. Owner leaving town. Asking $6,900. Terms.

SOUTHVIEW AVE. — 3-bedroom N.H.A. Bungalow. Brick with stone trim. Priced right at $11,200. Terms.

WE HAVE MANY MORE attractive homes listed. For complete Real Estate Service, call anytime.

Art Wilkinson

SALESMAN — WO 8-7018

ANNE M. RAYBURN

Broker

$13,500. — 3-bedroom modern home on Bleecker Avenue. Good-sized living room and dining room with hardwood floors throughout. Fully equipped kitchen with eating space. Full basement with oil heating. Large lot. Low taxes and heating.

$4,500. — New 4-room house with space for 3 more rooms up. Concrete land. Close to Bakelite.

$2,300. — 3-room Cottage with hydro, drilled well, one acre of ground. Close to Bakelite.

30 ACRES OF LAND between No. 2 Highway and bay, west of Belleville. Excellent for development area.

Business Opportunities

We have a fully equipped, good-paying Restaurant here in Belleville that will sell for $12,000 down, $2,000, down. Long lease at low rental. Only $15,000 for quick sale.

We have listed a very profitable Cabin and Snack Bar business near Belleville with an excellent net income. Fully equipped and fur-nished. If you want business, $27,500. Terms arranged.

Information on business properties will be treated in confidence and appointment may be arranged at your home at your convenience.

E. J. SAUNDERS

Realtor

INSURANCE — REAL ESTATE

KRESGE BLDG. — PHONE WO 8-7184

O. W. JOYCE — WO 2-3923

K. J. SAUNDERS — WO 2-1138

AUTOMOTIVE

3-TON DUMP TRUCK. A1 CONDI-tion. New tires. $1185. WO 8-6320 3 to 7 p.m. O11-3t

23 STUDEBAKER COMMANDER, Coupe, fully equipped. Small mileage. Perfect condition. Apply 6 Pine, Trenton, 1781. Bring: East. WO 8-6202. O11-3t

SUPER QUALITY PERMANENT type built anti-freeze, $2.50 gallon. Dominion Tire Corporation, Belleville. O11-3t

PRIVATE '50 PONTIAC SMALL six, 6-cylinder, new inside and out. Small mileage. Will sell for $675, or accept down payment of $175. Apply Box 50, Ontario Intelligencer. O7-3t

LATE MODEL PLYMOUTH AND Dodge heavy duty radiators. Only $18.40. Special 48.25. Nominal allowance. Standard Tire. O3-12t

BUYING AND SELLING LISTERS used cars. '52-'49 models featured. Ontario Motors Ltd. 4 & P Store. O1-1m

'54 METEOR, LOW MILEAGE. Excellent condition. Take trade-in or small down payment. Apply Box 2-4371 days, WO 2-0511 evenings, Consumers. O11-2t

'46 FORD COACH. FACTORY RE-built motor. Good car. Bargain. Private. WO 2-0608. O11-2t

'50 CHEV. DELUXE SEDAN. REST-ed motor or will accept $50 down on good car. Phone WO 2-0711. S28-2t

GOOD USED AND NEW CARS AT Wright Auto Sales, 11 Mount Pleasant West. WO 2-1491. S13-1m

BELLEVILLE'S BEST USED CARS — TRUCKS

B. BOYCE & SONS

Limited

333 FRONT ST. — FOXBORO RD

WO 8-3544 — WO 8-7178 — WO 8-7184

J3-tf

NOTICE

Painters' and Decorators' Union meeting at Labour Temple, Monday, October 12th, 8 p.m., at Elks' Hall, Dundas Street. All decorators welcome.

NOTICE

Due to illness I shall be unable to call on my customers during the following weeks but hope to be out again by November 1st. Please leave your order next week for further notice.

THOMAS A. SCHULLIAN,

Rawleigh Dealer for Stirling and Thurlow

O11-2t

NOTICE

Township of Tyendinaga Court of Revision will be held on Wednesday, October 19th, Township Hall at 2 o'clock p.m. for the purpose of hearing appealed corrections and complaints. Any person who has not appealed to this court will be heard whether appealed to Assessment Commissioner or not.

(Signed)

J. CALLAGHAN.

Clerk

AUCTION SALE

Friday, October 14th, at 1.30, on Market, Inside, if raining.

Dining room suite; Continental bed; 2-piece kitchen suite; Beatty washer, as new; chesterfield; chesterfield drawers; beds; buffets; desk and chair; rockers; chairs; dining room table; kitchen table; rugs; drapes; end tables; ball mirror; odd tables; lamps; kitchen cabinet; congoleum; set of dishes; kitchen utensils; pictures; mantel; carpenter tools; cooking utensils, etc.

Terms Cash.

CAMERON BUNNETT

Auctioneer — Phone WO 2-1991

O11-2t

REAL ESTATE FOR SALE

2-Storey Brick

Located East side, 1 block from downtown. Solid brick construction. Modern kitchen and bathroom. Low down payment considered. Priced to sell at $11,400.

New Houses

We are pleased to have listed a 3-bedroom bungalow on Bell Boulevard. Has plus various one and 1½-storey and Bungalows on Bell Boulevard, Priced from $9,370, with down payments from $1,370. Arrange to see these now.

Full Price $1,800.

Located in Demorcville, about 12 miles from Belleville. Has 4 rooms and 3 rooms. Large lot. $150 down, and $30 monthly. Immediate possession.

Business Opportunities

We have a fully equipped, good-paying Restaurant here in Belleville that will sell for $12,000 down, $2,000, down. Long lease at low rental. Only $15,000 for quick sale.

We have listed a very profitable Cabin and Snack Bar business near Belleville with an excellent net income. Fully equipped and furnished. If you want business, $27,500. Terms arranged.

Information on business properties will be treated in confidence and appointment may be arranged at your home at your convenience.

E. J. SAUNDERS

Realtor

INSURANCE — REAL ESTATE

KRESGE BLDG. — PHONE WO 8-7184

G. W. JOYCE — WO 2-3923

K. J. SAUNDERS — WO 2-1138

THE LITTLE WOMAN

"It's my real age—if you multiply it by a certain other number."

REAL ESTATE FOR SALE

61½ MILES NORTH OF BRIGHTON on Highway 30. Stone 3-room house, post office, small barn, chicken house, 2 acres of land. Price $2,000. Write Fred Heath, Hilton, Ontario.

CHOICE LOTS PUBLIC ROAD RUN-ning to Bay. From No. 2 Highway, east of Quinte Motors. WO 8-8117, 52-12tf

D. J. WHALEN

REAL ESTATE BROKER

TRENT ROAD

BAY FRONTAGE

Very close to Belleville. Just what you have been waiting for, a chance to buy choice property on the Trent Road. Over 1000 feet of width going from the road to the water. Lot is level and is extremely valuable land there is a two-storey six-room home that would be rented occupied by the purchaser. The home is in good condition with hardwood floors. Double garage. This property should be bought now to be bought for only $12,500. Very easy terms can be had if desired.

NEW N.H.A. APPROVED

GOLFDALE AVENUE — Brand New Brick Bungalow with three bedrooms, living room, dining room, tiled bath, fully partitioned basement with oil heating. Set on one of the new Golfdale Streets. Under Construction and you would be proud to call this lovely home your home. Down payments and terms are reasonable.

WILLIAM ST.

DOUBLE HOUSE. Solid brick. Three rooms and bath each. Hot water oil heating. Fully serviced, divided basement, two furnaces. Rental income Taxes $30. Entire property. Listed at $10,500. With reasonable terms.

STOREY AND HALF

THE BEST DEAL GIVEN OFFER-ED IN THE EAST HILL AREA. The owner has to sell the city. This means that you can buy this home for less than it will cost to duplicate it. It is in lovely condition and has a modern bathroom, a very large living room, dining room, kitchen and two bedrooms below and two above with oil furnace. Can you move in a few minutes to look it over? You will like seeing it. It was priced at $10,200. What is your offer?

D. J. WHALEN

Real Estate Broker

403 FRONT ST. — Phone WO 3-1504

C. LESSARD

M. ROY ANDERSON — WO 2-4072

LEO BUCKLEY — WO 8-7160

O11-2t

AGENCIES, LIMITED

Insurance — Real Estate

67 MacDONALD GARDENS. — Attractive bungalow on well-landscaped lot. 2 bedrooms. Large living room. Full basement with oil heating. Owner leaving city. Full price $15,000.

MacDONALD GARDENS.—3-bedroom Bungalow. Monthly payments $100 per month approved. $4,100. Full price $10,500. Early possession.

21 GOLFDALE. — 3-bedroom Stucco. Oil heating. Extra lot on main floor. N.H.A. financing. Reasonable offers will be considered by owner.

18 BRASSEY. — 3-bedroom Colonial. Immaculate condition. Oil heating. Double garage.

The Belleville Insurance Agencies, Limited

DOMINION BANK BLDG.

PHONE WO 3-1111

C. D. CROSBY — WO 8-8078

ART FRANCIS — WO 3-3226

Sales Representatives

REAL ESTATE FOR SALE

ARE YOU THIRTY — READ THIS. Why rent, when you can rent rates in city and be squeezed for space, plus high taxes? Why not own your own home? Make that dream home. Small down payment would buy you a house in a period of just over 2 years. Read this carefully then think it over. I will sacrifice this property as I need immediate cash. To the first party who will pay $1,000 down and assume the balance of $3,000 on house, on large serviced acreage reserved in the rear. Property one and three quarter acres just 3 miles south of city in Thurlow County on Picton Highway overlooking Bay of Quinte. Has 3-bedroom brick bungalow, 3-piece bath. Never lived in. Excellent garden land. Driveway, garage. Exterior partially stone-frame structure in good state of repair. Curtain rods, Inlaid linoleum, Hardwood and Marmoleum floors. Full basement with oil furnace. Has 24200 standing pumping water right around 24 including interest, which will be assumed at same rate principal is reduced, or will sell at forty-five hundred as full price with twenty-six hundred cash down, leaving a balance of eighteen hundred payable twenty-five dollars per month including interest. Possession November 15th. Apply Norm Salisbury, Belleville R. R. 7, on Picton Highway, or apply to owner Belleville. O11-6t

IF YOU REQUIRE A HOME WITH plenty of room for your family in a location, you will be interested in 140 William Street. Seven spacious rooms, double bath, plus a room modern apartment, completely self-contained. Brick exterior construction. Hot water, oil heating. Full basement. Priced right at $13,500. Apply Box 9-3530. O8-1w

4 MILES NORTH FROM BELLE-ville, Highway 62. Modern home. Modern conveniences. Also 2 lots 100 x 200 each. Apply Box 9-3531, Intelligencer. O7-3t

DUPLEX HOME IN WELLINGTON. Two 4-room, bath, apartments, separate entrances and hydro. Rent from one covers taxes, heating oil. Priced for quick sale at $7,500. Apply Consumers Gas Co., Box 102, Ontario Intelligencer. O3-6t

ERIC COOPER

Real Estate Broker

328 E. BRIDGE ST. — WO 8-7078

BAYDRIVE — 2-bedroom Bungalow, modern kitchen and bath, utility room, large living room. $6,750. Terms.

24 ROSWELL ST. — 1½-storey, 6-room, 2-bedroom home, all on one floors, high dry basement. A snap at $6,900. Owner leaving town. Asking $6,900. Terms.

SOUTHVIEW AVE. — 3-bedroom N.H.A. Bungalow. Brick with stone trim. Priced right at $11,200. Terms.

WE HAVE MANY MORE attractive homes listed. For complete Real Estate Service, call anytime.

Art Wilkinson

SALESMAN — WO 8-7018

ANNE M. RAYBURN

Broker

$13,500. — 3-bedroom modern home on Bleecker Avenue. Good-sized living room and dining room with hardwood floors throughout. Fully equipped kitchen with eating space. Full basement with oil heating. Large lot. Low taxes and heating.

$4,500. — New 4-room house with space for 3 more rooms up. Concrete land. Close to Bakelite.

$2,300. — 3-room Cottage with hydro, drilled well, one acre of ground. Close to Bakelite.

30 ACRES OF LAND between No. 2 Highway and bay, west of Belleville. Excellent for development area.

Laura McCormick

Representative

224 FRONT ST. — WO 2-3884

EVENINGS: WO 8-6922

BUSINESS DIRECTORY

ACCOUNTANTS

T. A. MACHOLD
PUBLIC ACCOUNTANT - AUDITOR
124 Pinnacle Street (Bank of Montreal Block)
PHONE WO 2-4671
RESIDENCE: 87 ST., VIEW 69-R-13 23-tf

KENNETH J. SODEN
PUBLIC ACCOUNTANT - AUDITOR
220½ FRONT ST.
BELLEVILLE — WO 2-2626 27-tf

W. S. STONE
CHARTERED ACCOUNTANT
308 FOX BUILDING
(Queen and Bridge Streets)
WO 2-4263 #28-tf

GEO. A. WELCH and COMPANY
Chartered Accountants
BELLEVILLE
(Stobie Building)
WO 2-2008 244 Pinnacle St.
Ottawa — Cornwall #26-tf

ANTIQUES

BOUGHT — SOLD
Primitives, Prints, Manuscripts, Gold, Silver, Copper, Pewter, Brass
Glass China
Antique Weapons
Indian Artifacts
T. G. WRIGHTMEYER
Period Furniture — Orientals
183 Dundas St. W. Belleville
29-tf

ARTISTS' SUPPLIES

QUINTE
PAINT AND WALLPAPER
GRUMBACHER "PRE-TESTED" OILS
BRUSHES — CANVAS — EASELS
RUBBER SOLDE—POSTER COLORS
A COMPLETE LINE OF ARTISTS' MATERIALS
18 McANNANY ST. WO 8-8504
(On the Market Square)

ARCHITECT

ATSON and WIEGAND
ARCHITECTS
944 FRONT ST., BELLEVILLE, ONT.
28-tf

BUILDERS' SUPPLIES

LUMBER
ROOFING — INSULATION
SIDING — WALLBOARD
MASONITE — PLYWOOD — BASE
DOOR — MOULDING
HARDWARE
E. D. SCOTT
Lumber and Builders' Supplies
870 FRONT ST. WO 2-3284
#3-tf

CONSULTING ENGINEER

R. FRANK QUICK
(Consulting Engineer)
Design and Supervision of Heating, Plumbing, Ventilating, Air-Conditioning and Lighting
MOIRA ST. E. WO 8-8607

CONCRETE

McFarland Ready Mix
Concrete Products Company
Limited
Trenton-Belleville 3800 (no toll chg.)
Napanee 3800
"IT IS MIXED BY McFARLANDS"
FREE ESTIMATES
26-tf

W. DANFORD and SON
Concrete Walks, Driveways, Footings and Foundations
Carpentering & Cabinet Making
Phone WO 8-5622

CARTAGE

For Courteous and Efficient
MOVING
and
CARTAGE
WO 8-6711
ART BRIDGE DELIVERY
Fully Insured
M19-tf

CHIROPRACTORS

ROBERT D KNOX, D.C.
Doctor of Chiropractic
X-RAY
204½ FRONT ST.
(Over Simon's Gift Shop)
PHONE
Office WO 8-8902—Res. WO 8-7288
A17-1m

EAVESTROUGHING

Eavestrough Installed
Roofing and General Repair
Free Estimates
ROBERT BAILEY
Point Anne WO 8-3071
J4-tf

EAVESTROUGH ROOFING

Roofing of All Kinds, Shingled, Built-up, Metal, etc.
EAVESTROUGHS INSTALLED
DOC FER FOUNDATIONS
Budget terms can be arranged, with or without down payment if required
GEORGE BAILEY
POINT ANNE WO 8-4686

FLOOR FINISHING

EARLE DARRAH
Dial WO 8-8075—36 Bridge St. E.
SANDING MACHINES and FLOOR POLISHERS FOR HIRE
Expert Installation on Mastic Rubber Tile and Asphalt Tiles
Free Estimates
As Near As Your Phone
S15-tf

FLOORS and WALLS

PIDUTTI — FABBRI
TILE and TERRAZZO CO.
GLAZED and CERAMIC FLOOR and WALL TILE
TERRAZZO FLOORS — Guaranteed
Specialty in Cove and Base Construction
FOR FREE ESTIMATES
PHONE WO 8-7433
OR WO 8-5236 M36-tf

FOOT SPECIALIST

H. W. ROBESON
FOOT AND APPLIANCE
SPECIALIST
Fallen arches, weak ankles, metatarsal, bunion, toes and corns arising therefrom, such as arthritis, sciatica, rheumatism and knee trouble.
OFFICE HOURS: 9 to 12 - 2 to 5
Evenings by Appointment
144 FRONT ST. — PHONE WO 2-4762
(Opposite Capitol Theatre) 26-tf

FUR DRESSING

LEKMAN'S HAIRDRESSING
187 GEORGE ST.
OUR SKILLED OPERATORS KNOW JUST WHAT PERFECT GROOMED LOOK
Phone WO 8-4154 for Appointment S39-tf

INSURANCE

HALL & EARLE
(Nora B. Earle, Sole Owner)
ACCIDENT and PLATE GLASS
General Insurance Underwriters
278 FRONT ST. PHONE WO 8-7343
ROSS ANN 8-7343 S24-tf

BURROWS & FROST
GENERAL INSURANCE
and INVESTMENT SECURITIES
Freeman E. Burrows, Mgr.
248½ FRONT ST. PHONE WO 2-3281
S1-33

MIMEOGRAPHING
RUBBER STAMPS

THE JAMES TEXTS LIMITED
Fast, efficient work covering all needs: Letterheads, Office Forms, Statements, Cloths, Ledgers, Circulars, etc. Same day service on all types of Rubber Stamps. Numbering Machines. Quick Duplicating.
179 - 183 Front Street
PHONE WO 8-8775 S8-tf

PLATING

BELLEVILLE PLATERS
Specialists in Copper, Nickel, Chrome Plating
Phone WO 8-2181 P.O. Box 149
(Next to Y.M.C.A. Campbell Street)
S6-tf

SLIPCOVERS

SLIPCOVERS
JEANNE JACKSON
Phone Trenton 7019
Custom-Tailored
Slipcovers - Draperies - Bedspreads
Reupholstering
ESTIMATES GIVEN J4-1y

RENTALS

QUINTE
PAINT AND WALLPAPER
TO RENT — BY DAY OR WEEK
FLOOR SANDERS
FLOOR POLISHERS
PAINT SPRAYING OUT
ALUMINUM STEPS AND LADDERS
12, 20, 28 and 40 ft.
18 McANNANY ST. WO 8-8504
(On the Market Square)

TYPEWRITER REPAIRS

THE JAMES TEXTS LIMITED
Prompt and Efficient Repairs on ALL MAKES OF MACHINES
Typewriters and Adding Machines for Rent
179 - 183 Front Street
PHONE WO 8-8775 S1-tf

HASTINGS TYPEWRITER ORRY
SALES - SERVICE - RENTALS
Royal Typewriters, Adders, Dictating Machines — Guaranteed Service, All Makes of Machines.
WO 2-1551 A28-1y

UPHOLSTERING

UPHOLSTERING
ROSSMORE UPHOLSTERY
Phone Mt. View 44-R-12
New and Re-cover Work
Furniture and Automobile
Free Estimates—Samples supplied
Air-Foam Rubber a Specialty
HOWARD LOCKWOOD
R.R. 7, BELLEVILLE

VETERINARIAN

DR. KEITH B. HARRISON
VETERINARIAN
Offices 1 Mile South of Roslin
On Highway No. 37
PHONE 352-R-14
And at Tweed Feed Mill
PHONE TWEED 12 J18-1y

DR. PAUL FOSTER
VETERINARIAN
Office at:
28 COLLEGE ST. E.
BELLEVILLE
PHONE WO 8-5643
S6-1y

VENETIAN BLINDS

VENETIAN BLIND SERVICE
Blinds Cleaned, Staped, Recorded and Repaired
BELLEVILLE
PHONE WO 8-5681 J28-1y

WHO CAN DO IT?

BUILDING SUPPLIES

G. F. AIRHART LUMBER CO., TELEPHONE WO 8-3134 Station St. Rd Lumber, roofing, hardwood flooring, plywood, sash doors, finish work. Millwork. Cabinet work. Estimates.

LUMBER, SHINGLES, DOORS, sashes, millwork, cement, builders' hardware, paints, Gyproc Wall Board. Ed. Paul St. WO 8-4535 J30-tf

LUMBER, ROOFING INSULATION siding, millwork, masonite, plywood, sash, doors, moulding barn wood, 2x4 up. Barn, 270 Front Street WO 8-2356 J29-tf

CONCRETE

READY MIXED CONCRETE FOR ALL your requirements. McFarland's Ready Mix Concrete Products Company, Foxboro Road, WO 8-3071. "If it's mixed by McFarland's, it's good." Free Estimates. S13-1m

DRESSMAKING

DRESSMAKING AND ALTERATIONS Ladies' suits, coats, dresses and sportswear, casual and formal wear. WO 2-1159. S26-1m

FRESH FISH

FRESH CAUGHT PICKEREL, LAKE whitefish and dressed muskrat. Bay of Quinte Fisheries, WO 8-6154. S10-1m

INVISIBLE MENDING

INVISIBLE MENDING AND RE-weaving, 360 Dundas Street East. Phone WO 8-4026. S19-1m

ICE and FUEL

HARRY SMITH, ICE, COAL, FUEL. Pinnacle St. C. WO 8-7919 M2-tf

RENTALS

NEW VACUUM CLEANERS, TANK type for rent 50 c. per day, Call WO 2-1276. J20-tf

SINGER PORTABLE ELECTRIC sewing machine for rent, week or month. Delivery and pick-up. Singer Sewing Center. Phone WO 2-6833. J27-tf

SLAUGHTERING

ALL TYPES LIVESTOCK DRESSED or ready for locker. Ed. Hubbs, R. R. 3, Belleville. WO 8-8950 S3-1m

PLASTERING

PLASTERING, REPAIRS, ANY KIND Anywhere. Satisfaction guaranteed Reasonable. WO 8-6991. S8-1m

VACUUMS FOR SALE

ELECTROLUX, AUTOMATIC AND regular models. Also rebuilts. Sales, service and rentals. 5 Highland Ave. WO 8-8383 J30-tf

WATER LOCATOR

HERBERT FOX, 1915, ISABEL ST. Belleville. Phone WO 2-3184 evenings. 40 years' experience. A15-1m

SHARPENING SERVICE

LAWNMOWERS, SAWS, SCISSORS, knives, machines sharpened. 25 South John Street. Mr. Joe Ruggeri. Pick up and deliver. S13-tf

T.V. SALES AND SERVICE

ALL - WAVE AERIALS; AERIAL changing and electric motors. Phone Fickle Electric, WO 8-5781 S6-1m

D. CAIRNS' TELEVISION SALES, Installation and repair. Expert and efficient work guaranteed. WO 2-2211m A33-1m

TRUCKING

RICH BLACK LOAM, SANDY FILL, rough fill, crushed stone, etc. Bulldozing and grading. Burton Fitzgibbon, WO 2-2096. S13-1m

RICH BLACK LOAM, SAND FILL and rotten manure. Cinders, crushed rock, cement gravel. Phone Mel Jarvis, WO 2-3199. S13-1m

RICH LOAM, 9 TYE ST. BRICK AND block sand, cement gravel, clay, fill and gravel fill. Frank Gale WO 8-8117. S30-1m

LOAM, SOFT FILL, GRAVEL, SAND, crushed stone, cinders. General trucking. Morrison Bros. Cartage Phone WO 8-7606. A6-tf

WANTED

Apprentice to learn the printing trade. Must have at least one year in high school.

Apply
ONTARIO INTELLIGENCER

NO PAPER?

CALL
Checker Taxi
WO 8-6464

IF YOUR ONTARIO INTELLIGENCER HAS NOT BEEN DELIVERED BY 6.30 P.M. — 7.00 ON FRIDAYS
Call WO 8-6464 and Checker Taxi will take one to you as soon as possible.
This service applies only within the Belleville City Limits

Montreal Man Held in Shooting

MONTREAL (CP) — Police have arrested a 32-year-old machinist for questioning in connection with the fatal shooting of his brother-in-law Monday following an argument in the west-end district of Notre Dame de Grace.

Shot to death through the heart with a 2-calibre rifle was George Lachuk, 39, of suburban Lachine. Taken into custody a short time later as a material witness was John Vokey.

A coroner's inquest has been tentatively set for Wednesday in Quebec, no charges are laid in cases of violent death until after a coroner's court hearing.

General Motors Talks Resume

TORONTO (CP) — Further meetings are scheduled today between company and union officials from the General Motors Corporation of Canada plant in Oshawa.

The officials are meeting to try to find a solution to a series of local plant problems. The main negotiations to end the strike of 17,000 workers in five plants, which started June 2, will not begin until all local problems are resolved.

Local issues at the other GM plants — St. Catharines, London, Toronto and Ste. Therese — are settled, and officials from these plants are awaiting the outcome of the main talks on the United Automobile Workers Union (CIO-CCL) demands for a 15-cent hourly wage increase, two extra paid holidays and improved paid medical and health insurance.

CHEER PODRES

WITHERBEE, N.Y. (AP)—Flashing a big, wide grin, world series hero Johnny Podres perched on the back seat of an open convertible Saturday and took the plaudits of his hometown admirers. They lavished gifts on the 23-year-old Brooklyn lefthander who shut out New York Yankees in the final game of the world series and won the Dodgers their first championship.

SETS PACING RECORD

YONKERS, N.Y (AP) — A world's record for two-year-old pacers on a half-mile track was set at Yonkers raceway Monday night when Belle Acton flew away from her field to win the $10,000 Autumn pace by 20 lengths. She covered the mile in 2:02.4, three-fifths of a second better than the previous record held jointly by Adios Boy and Quick Chief.

CENTRAL MORTGAGE AND HOUSING CORPORATION

TENDER

Sealed Tenders, plainly marked as to content and addressed to the undersigned, will be received until 2:00 P.m., E.S.T., Thursday, October 20th, 1955.

for File No. 118-3-4-T2.

Job No. F.P.1/31

SITE IMPROVEMENT AND PLANTING FOR FOUR (4) UNITS AT TRENTON, ONTARIO

Plans, specifications and tender documents may be received only from Contractors only, at the address shown below.

A deposit of $10.00 is required for each set of plans and documents. This deposit is forfeited if said plans and documents are not returned intact and in good condition on or before the date of tender following the date of delivery.

Each tender must be accompanied by a certified cheque or money order for the tender documents. Such deposit will be returned to the tenderer against loss in the event of withdrawal of his tender before acceptance, subsequent to the acceptance of the bid.

In the event you have not had a previous contract with Central Mortgage and Housing Corporation, it will be necessary to submit with your tender complete information in your letterhead, a list of your recent jobs along with their size and a detailed description of the work involved.

ALL ENQUIRIES MADE PAYABLE TO CENTRAL MORTGAGE AND HOUSING CORPORATION.

The lowest or any tender not necessarily accepted.

R. J. Orr,
42 Eglinton Avenue, East,
Toronto 12, Ontario. OT-2t

CLASSIFIED RATES

MINIMUM CHARGE 60c FOR ONE INSERTION
(Not Over 25 Words)

TWO CONSECUTIVE INSERTIONS $1.00

THREE CONSECUTIVE INSERTIONS $1.20

EACH ADDITIONAL WORD OVER 30 WORDS WILL COST IN FIRST INSERTION, 3c SECOND CONSECUTIVE INSERTION and 1c FOR EVERY INSERTION THEREAFTER.

PLEASE NOTE
ALL CLASSIFIED ADS ARE PAYABLE THE FIRST DAY OF PUBLICATION
Otherwise Rate and a Half will be charged

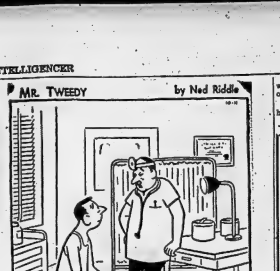

Tweedsmuirs Tramp 9 Miles In Deep Snow

VANCOUVER (CP) — Lord and Lady Tweedsmuir hiked nine miles through deep snow in northern British Columbia during the week-end.

Rain and low cloud cancelled flights out of Kemano, 400 miles north of here, Saturday and the Tweedsmuirs decided to go on to Kidala Arm, 35 miles away, by jeep.

The vehicle bogged down in snow often waist-deep—13 miles from Kemano and the party of six covered the next nine miles on foot.

Another jeep from Kidala Arm took them the rest of the way.

Lord Tweedsmuir, son of Canada's governor-general from 1935 to 1940, is touring Canada with his wife. The Tweedsmuirs left Sunday for Kingston, Ont.

First Civilian Prisoners Freed By Soviet Russia

CAMP FRIEDLAND, Germany (AP) — The first group of civilian German prisoners from the Soviet Union arrived in the West today. Some of them said an American soldier and four others claiming to be Americans or to have American connections are being held in Russian slave labor camps.

A total of 195 civilians arrived, 26 in West Berlin and 169 at Camp Friedland. They included 24 women and five children born in captivity. The internees said they had been arrested "for minor offences" between 1946 and 1953 at their homes in East German areas.

Several thousand military prisoners have arrived in West and East Germany. A batch of 31 today included 22 former generals.

Cypriots Steal Army Supplies

NICOSIA, Cyprus (Reuters) — Hundreds of British commandos swooped on two Cyprus villages today, imposed a curfew and started a house-to-house search for 18 cases of army supplies stolen by bandits from a warehouse Monday.

Nothing was found, but the Greek Cypriot village headmen and a Greek Orthodox priest were detained for questioning.

Army authorities have not yet revealed the contents of the cases stolen from the army warehouse, but they are believed to have contained sub-machine-guns.

WANTED

15,000 HAMPERS OF APPLES FOR STORAGE

HAVING COMPLETED MODERN REFRIGERATED WAREHOUSE, WE ARE NOW READY TO ACCEPT APPLES FOR STORAGE.

ONE ROOM IN BUILDING IS AVAILABLE FOR COMMODITIES TO BE KEPT AT ZERO TEMPERATURE.

PHONE WO 2-3436 FOR INFORMATION

W. D. McNEVIN
Glen Ray Creameries
289 Pinnacle Street

Troops on Guard As Piston Ring Plant Reopens

NEW CASTLE, Ind. (AP)—Perfect Circle Corp. reopened its piston ring foundry today with armed troops and a handful of pickets patrolling together, in a little of stones and broken glass left from last Wednesday's strike riot.

About 70 workers entered the foundry as it regularly employs 260—as the doors were opened for "anyone who wants to work" despite the long-drawn-out contract dispute.

Other Perfect Circle Indiana plants remained open without incident in nearby Hagerstown and Richmond. Almost 1,000 national guard troops, imposing martial law, protected all of New Castle and Hagerstown and the two plants at Richmond.

Four tanks are on the foundry parking lot here, facing the plant where about 30 newspapermen were evacuated by state police last Wednesday after an exchange of shots that wounded eight persons.

Only five pickets, without placards, marched quietly at the foundry gates, in contrast with an estimated 5,000 sympathizers who touched off the riot last week. The disorder prompted state Governor George Craig to send in guardsmen.

PROTEST ORDER

The CIO United Auto Workers Union has been on strike against Perfect Circle here and at Hagerstown and Richmond since July 25.

The governor's order of full martial law was protested by the UAW which called it "putting property rights above human rights." Union officials stayed away from a negotiation session which had been arranged by federal mediators.

"We refuse to attend any meetings within the shadow of fixed bayonets and Sh.rman tanks," said Don Ballard, Indianapolis regional publicity director for the UAW.

Newsmen Taking Defence Course

ARNPRIOR (CP) — The men whose job it is to observe and inform begin a three-day course at the civil defence college here today.

Some 70 members of the newspaper and radio news broadcasting fraternities will hear instructors at the federal government's civil defence training centre outline the many horrors to be expected should another war come and, what preparations have been taken to meet them.

The reporters, editors, and broadcasters will spend the remainder of their course — first for radio and newspaper men here — in discussions of the part news media would play should such a disaster occurs.

Civil defence officials said they hope the discussions will result in some sort of general principles which will find approval among the gatherers and broadcasters of the news.

THIS WEEK
THURS., OCT. 13th to WED., OCT. 19th IS
WANT ADS WEEK
in the
Ontario Intelligencer
20 THEATRE TICKETS
To Be Given Away
Each Day To Readers
Of The WANT ADS
PAGE . . .
If YOU Want To
BUY . . .
SELL . . .
RENT . . .
FIND THE SOLUTION IN THE WANT ADS . . .
Just Dial
WO 8-5757
AND ASK FOR "WANT ADS"

Are your house and furnishings INSURED for what they are worth
MORTGAGE LOANS and INSURANCE
Individual Attention and Budget Terms
JAMIESON BONE & CO.
163 Front St. WO 8-5765

ERECT MEMORIAL TO COL. JOHN BY

This century-old fountain, once in London's Trafalgar Square, has been unveiled at its new site in Ottawa. It was erected by the Engineering Institute of Canada in honor of Col. John By, builder of the Rideau canal linking Ottawa and Kingston, Ont. Shown at the unveiling are: (Left to right) Dr. R. E. Heartz, of Montreal, president of the Institute; Works Minister Winters; Brig. J. L. Melville, honorary colonel of the Royal Canadian Engineers, and R. F. Legget, chairman of the Ottawa branch of the Institute. (CP Photo).

U.S. Motorist Drives Jeep Into Moscow Without Trouble

Dr. Berthold Schulz, a Chicago dentist, blithely parked his British jeep outside the Kremlin walls, strolled into the National Hotel, and fraternized Soviet tourist officials. He told them he wanted to drive the jeep through the Soviet Union and come out by way of Iran or Czechoslovakia.

Dr. Schulz had driven to Moscow from Helsinki, Finland — first foreign tourist since the 1917 revolution to do so — apparently unaware of the stir he was causing.

His hobby has been long, difficult drives like one between London and Cape Town, South Africa. He calls himself a "frustrated bachelor."

The Intourist officials just did not know what to do when presented with the request.

"They seemed puzzled," Dr. Schulz reported Sept. 27.

This failed to surprise foreigners who live in Moscow. They are not accustomed just to jump into an auto and drive around the Soviet Union at will. The majority are unable even to obtain Soviet driving licences.

The dentist got a 30-day Soviet visa in Washington and went to Britain, where he bought the cream-colored Land Rover jeep. He told here of experiences on the way:

When he arrived at the Finnish-Soviet frontier, the Finnish guards scurried for an interpreter, who asked him "Do you really want to go to Russia?" Dr. Schulz replied he did.

The Finns shrugged their shoulders, but they raised the border barrier and let him go.

A lone Soviet sentry was on duty 20 feet away. He fired his rifle twice into the air and a corporal of the guard came running up.

The two held a long consultation and then telephoned to Vipuri, 30 miles away. An officer finally arrived from that base and, after a six-hour delay, Dr. Schulz crossed into the Soviet Union.

The Chicagoan speaks not one word of Russian but said he did not need road maps — he just followed the signs, just to Leningrad, then to Moscow.

He spent a couple of days in Leningrad. He bought gasoline coupons and set out late one night for Moscow.

The road was hard-surfaced and good, he said, except for 100 miles under repair.

"Then I just drove through fields," he said.

The last United States Embassy official who tried the Leningrad-Moscow road with a Soviet chauffeur had to abandon the car halfway and have it shipped back to Moscow.

Dr. Schulz followed the signs right into the heart of Moscow — Red Square — where he began asking the way to the American Embassy. Someone who spoke English finally turned up and he got directions.

He found the embassy building with some difficulty.

"The sign is too small to read," he said. "They should put up a bigger one so visiting Americans can find it easier."

He was told there had been little need for this, since he was the first American to look for it without a Soviet chauffeur or guide.

Pro-West Party Cuts Nationalists Lead in Voting

JAKARTA, Indonesia (AP) — The pro - Western Moslem Masjumi party has whittled down the lead of the Indonesian Nationalist party to about 600,000 with the help of revised unofficial returns. More than 28,000,000 ballots have been counted, about 80 per cent of the anticipated total.

Heavy majority on Sumatra and Borneo in Indonesia's first popular national elections put the Masjumi in a position to challenge seriously the Nationalists' bid to capture the largest number of the 260 elected seats in Parliament and form a government for four years.

The tabulations were revised after it was disclosed that some voting districts had duplicated their initial totals, causing the National ists' vote to run over 8,000,000.

CRITICIZE EDEN

LONDON (CP)—Prime Minister Eden Monday came under fire from his own ranks for deferring a decision on government changes. The Daily Mail and the Daily Telegraph, newspapers which consistently support the Conservative party, say they are puzzled by Eden's determination to stand pat on his present team.

FISHERMAN DREW

Progressive Conservative Leader George Drew holds a few of the fish he caught at Adams river near Kamloops, Mr. Drew took time out from a speaking tour of British Columbia to go after Adams river trout. (CP Photo).

Seaway Work Is Progressing On Schedule

WASHINGTON (AP) — Excavation of the Long Sault canal and lock sites, a principal feature of the St. Lawrence seaway, is 21 per cent complete after six months' operations.

The St. Lawrence Seaway Development Corp., the U.S agency that is building the United States portion of the international waterway, disclosed Monday the extent of its operations to date.

A total of 4,511,000 cubic yards of material has been removed. Before completion of the project, 22,800,000 yards will be removed.

In addition to the excavation work, the four contractors on the job—largely in the Massena, N.Y. area—have placed 1,381,000 cubic yards of material in embankments. Excavation jobs at the sites of the Robinson bay and Grasse river locks are 80 per cent complete.

GETS DAMAGES

TRENTON (CP) — Charles Rodgerson, former Trenton assessor, was awarded $23R damages from the town of Trenton in court here Thursday. He sought $2,700 for alleged unlawful dismissal, breach of contract and being prevented from obtaining suitable employment after dismissal. The court found Mr. Rodgerson should have been dismissed by by-law instead of motion.

CHOSE OFFICERS

STRATFORD (CP) — Reginald Carter of Stratford Monday was elected president of the general Sunday school executive of the United Missionary Church at the group's sixty-sixth annual provincial Sunday school convention here. Other officers: Ross Lehman, Petersburg, first vice-president; Rev. Alan Embree, Sarnia, second vice-president; Gordon Stauffer, Breslau, secretary.

(ADVT.)

BLACKHEADS

Don't squeeze blackheads — dissolve them. Get two ounces of PEROXINE POWDER from any drug store and apply gently with wet, hot cloth over the blackheads. They simply dissolve and disappear by this safe simple method.

Disarmament Problem Grows More Urgent

NEW YORK (CP) — Canada's chief spokesman on disarmament feels the problem will become increasingly urgent "as newer and more frightful weapons of destruction are developed."

Health Minister Martin, chief of the Canadian delegation to the United Nations and his country's representative on the UN's five-power special sub-committee on disarmament, suggested in a dinner address Monday night that an international check on the unknown weapons of the future may be even more vital than elimination of the known weapons of the present.

Speaking at the annual dinner of the United States National Conference of Christians and Jews, Martin particularly mentioned guided missiles — "a completely new and truly terrifying weapons system for intercontinental warfare."

If the present armament race is maintained, Martin said, all countries will be forced to engage in vast new expenditures on research, development and defence in the guided missile field.

A successful disarmament conference could reduce these "crippling" financial burdens and liberate abundant resources for peaceful pursuits.

Glamor Queen Dies

HOLLYWOOD (AP)—Alice Joyce 55, one of the movies' first glamour queens in the silent era, died Sunday.

She formerly was married to actor Tom Moore, one of the silent screen's famous Moore brothers, and director Clarence Brown, the man who filmed many of Garbo's pictures. Miss Joyce's performance in "Stella Dallas" went down in screen history as one of the great tear-inducing performances of all time.

SLUGGISH LIVER CONSTIPATION? BILIOUSNESS

GET RELIEF WITH DR. MORSE'S PILLS

Specially compounded to help tone up the liver

AT ALL DRUGGISTS

Key Stocks Down $1 to $6 Share

NEW YORK (AP)—The stock market was nursing another of its Tuesday morning hangovers today after skidding downward for the third straight Monday since President Eisenhower's heart attack.

As key stocks lost from around $1 to $6 a share, there was an estimated drop of $5,000,000,000 in the quoted value of securities listed on the New York stock exchange.

Some of the fatter blue chips were down as much as $10 a share.

The latest setback brought the estimated fall in quoted value to $19,000,000,000 since Monday, Sept. 26, when Wall street reeled to its worst daily retreat since 1929 with the first news of Eisenhower's illness.

Street observers said many investors are selling stocks now that the conviction has deepened that Eisenhower will not run for re-election. They noted, however, that rallies have followed the sharp Monday declines.

REDUCE INDIAN STATES

NEW DELHI (Reuters)—A plan to redraw the map of India, reducing the number of states from 29 to 16, was published Sunday by the government.

Trudeau MOTORS LIMITED

NO FINANCE CHARGES

RECONDITIONED CARS

GUARANTEED TRUCKS

BIGGEST SELECTION

BEST VALUE

(FOR ONE YEAR)

All Cars Priced Way Below Market

BUY NOW & SAVE

THE ABOVE OFFER OF NO FINANCE CHARGES IS GOOD FOR A LIMITED TIME ONLY — ACT TODAY!

VISIT

Trudeau MOTORS LIMITED

2 BIG BELLEVILLE LOTS

41 STATION STREET DIAL WO 8-6769

FOXBORO ROAD DIAL WO 8-6760

STORE HOURS

DAILY ..... 9.00 a.m. to 6.00 p.m.

WED. ..... 9.00 a.m. to 12.30 Noon

EATON'S Dial WO 2-4561

Huge 4-day special selling! Young Men's

Made-to-Measure Suits

Shop Wednesday, Thursday, Friday and Saturday, Oct. 12th, 13th, 14th and 15th and Save! Ordinarily 49.75 to 59.75

EATON Special Price, 2-piece Suit 39.75

2-Suits . . . 75.00 Extra Trousers 12.95

Young men can save on these excellent quality suits, suitable for business and most "dress-up" occasions. So many young men shop at EATON'S for their suits — they appreciate the high grade fabrics skilfully stitched to their figures and individual requirements. In this outstanding Sale group are all-wool serges and gabardines, wool mix pics and flannels, wool-and-rayon fibrenes and splash weaves in Charcoal Grey, Carbon Blue, Charcoal Brown, etc. Also included are a select group of single-length quality all-wool English clothes.

- The savings are outstanding . . . the selection wide! Be sure to take advantage of this exciting sale.
- Delivery will be made in approximately 4 weeks.

THE WEATHER
Thursday — Sunny and cooler. Low 45, High 65.

The Ontario Intelligencer

TEMPERATURES

	Max.	Min.
Today	69	48
One Year Ago	70	60
Tuesday's Mean Temp.—60.1		
Bay Temp.—60.		

Authorized as Second Class Mail Post Office Department, Ottawa

BELLEVILLE, ONTARIO, WEDNESDAY, OCTOBER 12, 1955

5c Per Copy, 25c Per Week

USSR Warns Iran Defence Pact Link Endangers Peace

Iran Joins Middle East Alliance Against Russia

LONDON (AP) — The Soviet Union warned Iran today that her adherence to the Turkey-Pakistan-Iraqi defence pact might endanger relations between the two countries, Moscow radio reported.

A broadcast heard here said Soviet Foreign Minister Molotov called in the Iranian ambassador in Moscow and told him that Iranian accession to the pact "contradicts the good neighborly relations between Persia (Iran) and the Soviet Union and certain treaty obligations of Persia."

The Soviet Union is Iran's northern neighbor. She has a friendship treaty with Iran which gives the Soviet Union the right to march into Iran if she considers the latter has become a base for an attack on Russia.

IRAN JOINS ALLIANCE

TEHRAN, Iran (AP)—Iran has lined up officially with the Western-backed Middle East alliance, closing a major gap in the anti-Communist world's defence chain south of the Soviet Union.

The Iranian government Tuesday announced its adherence to the Baghdad pact which already unites Turkey, Iraq, Pakistan and Britain in a mutual defence agreement.

With Iran, the Middle Eastern group forms a solid land belt from the Mediterranean to the Himalayas. The north Atlantic alliance extends the chain on across southern and western Europe, the Atlantic and North America.

Premier Hussein Ala announced that he has sent a foreign ministry official to the Baghdad headquarters of the Middle East pact with a note advising that the Iranian government is submitting its adherence to the treaty to parliament for ratification.

Approval of both houses of parliament is necessary, but the shah's strong support of the treaty is believed to assure its ratification.

One informed source said Iran will formally announce its joining the alliance before the Geneva conference of the Big Four foreign ministers, scheduled to open Oct. 27. The timing, said the source, stemmed from an "obvious" reason — presumably a desire to strengthen the hands of the Western Big Three at the parley.

Iranian adherence to the pact is certain to arouse the ire of her Soviet neighbors on the north. The Russians have charged repeatedly that the Middle East alliance is aimed at them, and also have frequently reminded Iran that she and Russia agreed in 1927 not to participate in political alliances or agreements directed against the other.

Fire Hall Fire In Prevention Week Annoying

PROSPECT PARK, N. J. (AP)—The firemen of this town's volunteer company discovered their fire hall on fire Tuesday.

They said the blaze was caused accidentally by a member of a club of men over 80 who meet every afternoon at the fire house. He had emptied his pipe in a wastepaper basket.

Other fire houses have been known to catch fire in the past, but members of the company were particularly distressed about this blaze! This is Fire Prevention Week in New Jersey.

Says Shipbuilding Industry Needs Quick Assistance

MONTREAL (CP) — A royal commission was told today "time is of the essence" if the Canadian shipbuilding industry is to be protected.

In a brief prepared for submission to the royal commission on coasting trade, Canada Steamship Lines limited requested:

1. Restrictions of the coasting trade in Canada, particularly within the Great Lakes, to ships of Canadian registry;

2. Restriction of new additions to Canada's coasting fleet, after Jan. 1, 1956, to ships built in Canada;

3. Study of the effect on the United States-Canadian domestic water-borne trade of United Kingdom and foreign-manned ships trading back and forth between the U. S. and Canadian Great Lakes ports.

The brief was released to the press before delivery.

The brief said "Canadian shipbuilding should not be permitted to die. It is necessary for national defence and repairing of coasting ships.

"Furthermore, since U. K. vessels have already come into the Canadian iron ore trade in the coasting waters of Quebec, time is of the essence."

Completion of the St. Lawrence seaway would mean that large U.K. and foreign ships could operate in the Great Lakes to the detriment of Canadian shipping. Wages of Canadian inland crews now were "approximately 290 per cent of the wages of British crews."

Reuther Contends Reds Bent On World Domination

TORONTO (CP)—CIO president Walter Reuther said Tuesday he is convinced the Communists, despite Geneva, still are bent on world domination and to achieve it will try to "forge poverty into power."

Mr. Reuther told a gathering of the Empire and Canadian Clubs here that the Communist bent presents a challenge to free nations to abolish poverty through social justice.

Today's Chuckle

"Give me an aspirin!" said the lush to his wife, ". . . and don't slam the lid!"

THE WEATHER

TORONTO, (CP) — Synopsis: Warm weather prevails over southern Ontario and the eastern States. Cold air is advancing rapidly eastward across the central states accompanied by an extensive band of showers and thunderstorms. The cooler air is expected to cover most of southern Ontario by late tonight. Its approach will be accompanied by showers and thunderstorms.

RUSSIA ACCEPTS ATOMS-FOR-PEACE AGENCY SCHEME

Wants Security Veto Only on Major Points

By TOM HOGE

UNITED NATIONS, N.Y. (AP)—Western sources today said they were encouraged by Russia's conditional endorsement of an international agency to carry out President Eisenhower's atoms-for-peace plan.

V. V. Kuznetsov, Soviet first deputy foreign minister, offered a resolution to the United Nations general assembly's key political committee Tuesday expressing hope that such an agency can be set up soon within the UN framework. But he added the provisos that the proposed body must be subject to the security council and its big-power veto on major security questions, and also must be open to all countries—including Red China and East Germany, still without UN membership.

The United States wants the proposed atomic body to have the status of a specialized UN agency, and strongly opposes any veto authority by the major powers over the agency's normal functions. However, Washington recognizes that any question vitally affecting the security of a state would have to come before the security council.

Health Minister Martin of Canada, who followed Kuznetsov in speaking to the political committee called for suggestions from the UN members on how the proposed agency should be organized, and promised to consider them "most earnestly." The Canadian invitation was extended to countries "other than those which are now or potentially the major contributors."

Commenting on the Russian speech, Martin later said Canada does not believe that "political ideologies should interfere in any way with the work of the agency." Such interference could occur if the veto were applied.

Western informants emphasized that although the Soviet delegate hammered away for the conditions Moscow wants imposed on the atomic agency, he did not indulge in any diatribes aimed at the West.

Kuznetsov told the political committee the proposed agency must be joined more closely to the UN than a specialized agency, submitting regular progress reports to both the security council and the general assembly.

Princess Royal Will Take Trip To Niagara Falls

TORONTO (CP)—The Princess Royal arrived here from Ottawa today for a two-day visit to Toronto and a trip to Niagara Falls.

The visit here was to begin officially at 9:30 a. m., with a welcome by Lieutenant-Governor L. O. Breithaupt of Ontario, Premier Frost, Toronto Mayor Nathan Phillips and their wives.

The day's schedule for the Princess Royal, 58-year-old aunt of Queen Elizabeth, includes a visit to E. P. Taylor's stables, a luncheon by the English Speaking Union, a reception at the lieutenant-governor's suite at Queen's Park and a dinner tonight given by the Royal Canadian Corps of Signals of which she is colonel-in-chief.

Canadian Held For Burglary

MIAMI, Fla. (AP)—A Canadian described as walking "like a leopard" was arrested Tuesday on charges of burglary.

The man was Glenn Byrd, of Toronto, who sheriff's deputies said admitted entering at least 15 homes in a well-to-do section of Miami. Some 50 homes were entered during the past few weeks.

COLONEL-IN-CHIEF

The Princess Royal, dressed in her uniform as colonel-in-chief of the Royal Canadian Corps of Signals, inspects a guard of honor at the Royal Canadian School of Signals at Kingston, Ont. It was during her two-day visit to Kingston. (CP Photo).

Townsend's Visit Coincides With Return of Princess

LONDON (Reuters) — Group Capt. Peter Townsend, British air attache in Belgium, arrived in England today on a visit which coincides with Princess Margaret's return to London from her summer vacation in Scotland.

Margaret gets to London Thursday.

Some reports have suggested the opportunity may be taken by the Royal Family, on the government's advice, to make an official statement about the rumors which have linked their names romantically for the last two years.

The 41-year-old ex-flier arrived with his car on an air freighter which touched down at Ferryfield airport south of London. He had flown from Le Touquet, France.

At Le Touquet he parried a barrage of questions from reporters and photographers before he left.

All he told them was: "I know nothing," "I don't know," or "I can't say anything."

He stepped out of the plane at this end smiling and suntanned but still mum on the important question.

He told newspaper men who questioned him about reports of the romance: "I am not answering questions like that."

He gave this same reply to queries on whether he would see Princess Margaret, whether any "startling announcement" was expected during his leave, and whether he would go to Balmoral Castle, Scotland, where the Royal Family is staying.

Faure's Survival Chances Seen as Still Fairly Bright

PARIS (Reuters) — The French National Assembly's three-day debate on strife-torn Algeria went into its second day today with prospects for the government's survival still fairly bright.

Premier Edgar Faure's administration is outlining plans for reforming the territory, legally part of metropolitan France, and for "integrating" it still further. The proposals envisage closer political, economic and social ties so as to make Algerians feel they are Frenchmen in fact as well as constitutionally.

Algerian nationalists, dissatisfied by French rejection of previous reform plans, are waging terrorism for autonomy similar to that granted to Tunisia and approved for Morocco.

Faure will probably lose the assembly backing of more than 200 Socialists and Communists whose votes saved his government in the weekend vote on Morocco, but he may make up for this in new support among the De Gaullists and Conservatives, who opposed him last time. Jacques Soustelle, governor-general of Algeria who has sponsored the reform plan, is a leading De Gaullist.

In the opening round of the assembly debate the Communists were the chief critics of the government for its military operations against the Algerian rebels and its refusal to offer the territory the same home rule it has promised the protectorates of Tunisia and Morocco. The Communist position had been expected and caused no government concern.

Labor Congress Asks Probe Into Private Radio

TORONTO (CP)—A demand for a federal royal commission to investigate private radio and TV broadcasting was made Tuesday by the Canadian Congress of Labor convention.

Tim O'Sullivan of Toronto, Canadian director of the National Association of Broadcast Employees and Technicians (CIO-CCL), described employees of Canadian private radio as "in the salt mines of industry in this country."

"Strong action is necessary to correct deplorable wage and working conditions in private radio," O'Sullivan said.

The resolution adopted by the congress said the proposed royal commission should ascertain whether the private stations are performing any needed or useful public service and whether they are complying with federal statutes.

Another point that should be investigated, the resolution said, is whether "there is any justification for the pitiless wages, miserable working conditions and lack of job security suffered by the employees of Canada's privately-owned radio and TV stations."

Konrad Adenauer Winning Battle With Pneumonia

BONN (AP)—The West German government announced today that Konrad Adenauer has shown "further improvement" in the last 24 hours in his battle with bronchial pneumonia.

Although the 79-year-old chancellor's doctors said Tuesday that they could not tell when he would resume his duties, the government today said it is hoped that he can take part in a cabinet meeting Oct. 21.

Despite the encouraging reports, a wave of speculation is mounting over who will succeed the indomitable old friend of the West should he be forced to quit.

The chancellor has never publicly designated a political heir, and political observers agree that there would be no smooth transition of authority in Bonn—such as happened when Sir Anthony Eden succeeded Sir Winston Churchill in Britain—unless Adenauer should resign and designate his own successor.

If Adenauer is removed from the helm, three names stand out in official speculation here as possible successors: Finance Minister Fritz Schaeffer, Economics Minister Ludwig Erhard and Foreign Minister Heinrich von Brentano.

There May Be Two Moons in Sky When U.S. Fires Sodium 70 Miles Up

By SANKY TRIMBLE

ALAMOGORDO, N.M. (AP)—United States Air Force scientists tonight take a literal shot in the dark in a new series of upper-atmosphere research.

At approximately 20 minutes after ground sunset the Cambridge air force research centre will fire an Aerobee rocket designed to probe some of the secrets of dawn and dusk.

Just what can be expected, air force spokesmen are not willing to say.

The project has drawn more publicity than the air force cares about. It started when a British scientist announced in London that the U.S. air force would attempt to create artificial moonlight.

Basically the experiment involves the introduction of sodium vapor to an altitude of between 40 and 70 miles above earth. The Aerobee rocket, equipped with special mechanism to fire two containers of metallic sodium pellets dispersed in thermite, will be launched from the southern New Mexico desert if weather conditions are "near perfect."

Official air force releases on the scientific experiment have been cautiously worded to give observers a clear understanding that they may see nothing at all.

An air force announcement said the experiment — despite the advance publicity—"is not designed to produce the appearance of a large cloud covering a great portion of the sky or an artificial moon . . . The narrow column of vapor may be made visible by the emission of the characteristic yellow sodium light and also by scattered sunlight from the cloud. The visibility of the cloud from the ground will depend on the efficiency of the process producing the sodium light. The yellow light may be so feeble that it can only be detected by sensitive instruments, or it may be bright enough to be seen with the unaided eye."

SHIPPING ACT CHANGES ASKED BY TWO RAILWAYS

Want Chance to Meet Competition of Seaway

MONTREAL (CP) — Canada's two major railways said today they will be hobbled by regulations in competing with ships when the St. Lawrence seaway is completed.

In separate submissions to the royal commission on coasting trade Canadian Pacific and Canadian National Railways called for federal law amendments for an even break.

Their briefs were released to the press before delivery.

CNR said the railway "lives wholly within a regulatory framework" involving wages, material prices, customs duties and "domestic price environment."

DIFFERENT SITUATION

"The position of the water carrier serving the domestic market is not the same, however," the brief added. "Water carriers live only partially within a regulatory framework, and there are some whose wages and material prices are not related to Canadian price levels, and whose capital equipment is, in effect, imported without being subject to the customs tariffs placed on other producers' goods.

"This disparity takes on new dimensions with the imminence of the St. Lawrence seaway. The vastly increased opportunities for intra-Canadian water-borne commerce which result will introduce a new era in Canadian transportation, characterized by a much broader basis of completion between rail and water carriers.

"The implications are of particular significance to the CNR, whose main lines skirt the shores of the upper lakes and the St. Lawrence river, and generally run parallel to the Great Lakes-St. Lawrence waterway throughout its 2,300-mile length."

SUGGEST LICENCES

CNR recommended amendment of the Canada Shipping Act to require expensive licences for British ships operating in Canadian coastal trade. The licence, or duty, would "be sufficient to cover the differential in shipbuilding cost between Canada and Great Britain."

Crews of British ships licensed to operate in the Canadian coastal trade should be paid Canadian-scale wages while so engaged, the brief added.

CPR urged further amendment of the Transport Act to provide:

1. Publication and filing by the water lines of special arrangements tariffs, in addition to all other tariffs;

2. The same regulation respecting tariffs and tolls for the carriage of goods in bulk as apply to all other goods.

3. Tolls and charges against all ships for canals, locks, harbors and other facilities at a level calculated to recover construction and other costs.

76 MILITARY AWARDS

LONDON (Reuters)—The Queen has approved 76 awards and mentions in dispatches for army, air and navy personnel fighting Mau Mau terrorists in Kenya and Communists in Malaya. In addition, a British Empire Medal was awarded to an air force corporal who saved his companions by hurling a live hand grenade back out a window during rioting in Cyprus last June.

Canadian-Soviet Trade Prospects Limited Says Howe

Most Favored Nation Pact Sought But Nothing Signed

MOSCOW (CP) — The Soviet Union announced today that Canada and Russia are negotiating for a "most favored nation" trade treaty and for co-operation in other fields including scientific research in the Arctic.

A communique published by Moscow newspapers on the day following External Affairs Minister Pearson's visit here said both countries have agreed to continue trade negotiations in Ottawa as soon as possible.

The Russians described the statement as a "joint communique," but it caught the Canadian members of Pearson's party by surprise. The external affairs minister himself was in the Crimea Tuesday night on a private visit with Premier Bulganin and Nikita Khrushchev, the Communist party secretary.

JUST A DRAFT

Robert Dunne, Pearson's press secretary, said the Canadian party had received only a draft copy of the communique, and added that Pearson had hoped to revise it. However, no protest was planned, since the Russians, as hosts, could release a communique whenever they wished.

Pearson arrived in Moscow a week ago for conferences with Foreign Minister Molotov during his world tour.

The communique said the two ministers in their trade talks had reached a "considerable degree of agreement in principle" and that the negotiations would be continued soon in the Canadian capital.

The "most favored nation" principle requires each country to give the other's exports the same treatment it gives those from its most favored trade partner. Canadian sources indicated that Canada will agree to lower its discriminatory tariffs on Soviet shipments in return for Russian agreement to buy certain Canadian products, especially wheat.

INFORMATION EXCHANGE

Regarding information exchanges the communique said Pearson and Molotov "arranged to consider measures of co-operation in industry, transport services, agriculture, and also in the exchange of information on scientific research work carried on in Arctic regions."

Both Canada and the Soviet Union have large expanses of territory inside the Arctic circle.

The communique said the two ministers agreed that the differences between Canadian capitalism and Soviet communism should not stand in the way of the two governments' "co-operation in many practical questions on the basis of mutual interest and the desire to promote the cause of peace and good neighborly relations."

"Such co-operation," the communique concluded, "should be based on the principle of non-interference of each country in the internal affairs of the other and be inspired by a desire of both sides to work jointly for the establishment of peace throughout the world and for the safeguarding of security."

Tass news agency reported that Pearson and the two top Russian leaders had a "sincere and friendly exchange of opinions" during the Crimea visit at Bulganin's vacation home near Yalta, site of the wartime conference. The Russians gave a banquet for their Canadian visitor.

OTTAWA (CP)—Trade Minister Howe said today prospects of Canadian trade with Russia are "limited."

"We have never done much trade with Russia but there might be room for a little more," he said as he entered a cabinet meeting.

Mr. Howe was commenting on a communique published by Moscow newspapers stating that Canada and Russia are negotiating for a "most - favored - nation" trade treaty.

The communique, approved by the Russian government but lacking final Canadian revision, said both countries have agreed to continue trade negotiations in Ottawa as soon as possible.

"Nothing has been signed, decided or prepared," Mr. Howe said. "Trade prospects are limited. The Russians produce the same things we do. I suppose if Russia wants to offer some inducements we will consider them and perhaps do a little trade with them."

An official of the trade department said any signing of a trade agreement would have to be preceded by extensive exploratory talks to determine whether increased trade possibilities exist.

One thing the Russians won't get from Canada is anything classified as a strategic material, such as nickel, he said.

The Western world maintains a ban on the shipment of strategic materials to Communist countries.

Sailor Wins Bet 'Tony's Sister' Enough Address

ALLEGAN, Mich. (AP)—A sailor's letter addressed only to "Tony's Sister, Allegan, Mich.," has been delivered here to the right party.

It won a bet for Roger (Tony) Nichols, serving aboard a destroyer.

Nichols, defending small-town life, bet a pal that a letter addressed simply to "Tony's sister" would be delivered without delay. Allegan has a population of 4,800.

Tony's sister, Judy Nichols, received the letter Tuesday.

Only Jet-Propelled Homing Pigeon Would Speed Air Rescue Work Today

OTTAWA (CP)—Homing pigeons have felt the effect of the age of speed and reliable radio communication.

Air force and government transport officials said Tuesday they no longer regard pigeons as a reliable emergency method of communication for aircraft.

They were commenting on a proposal by the Forest City Pigeon Club of London, Ont., that aircraft should carry homing pigeons in case of accidents. The club said a pigeon could get a message out if the plane's radio conked out.

However, the officials said homing pigeons are as useless to modern military and civilian aircraft as the smoke signal is to the Indian.

Pigeons were used by the RCAF during the First and Second World Wars. They often were able to return to their loft with a message reporting the location of a missing plane.

However, an air force official said pigeons would be useless as an emergency method of communication for present-day aircraft flying great distances at high speeds.

If a plane on a non-stop flight from Ottawa to Winnipeg crashed 100 miles east of Winnipeg, the pigeon would have to make a return flight to Ottawa.

"That would take the pigeon about three or four days," the RCAF official said. "The information rescue operations would be underway minutes after the plane was reported overdue."

A transport department official said "all authorities are unanimous that the pigeon no longer is a useful emergency device for aircraft. It is better to concentrate on the development of better radio equipment than to waste time, effort and money trying to train pigeons to do something for which they are not physically suited."

COMING EVENTS

ATTENTION BELLEVILLE GARRISON Badminton Club! Organization meeting for fall and winter season, Armouries, Friday, October 14th, Badminton 7.30 to 9.30. Meeting 9.30. All badminton players invited.

PRENATAL CLASSES SPONSORED by the Y's Menettes' Club will commence on Friday, October 14th, at 2.00 p.m., at the Y.M.C.A. O12-3t

ATTENTION SO-ED, RESERVE WEDnesday evenings, October 12th to November 30th inclusive. Enjoy special lectures, hobby classes and social with other young adults.

GENERAL MEETING ARMY, NAVY and Air Force Veterans in Canada, Unit 201, Memorial Hall, 187 Front Street, October 13th, 8.30 p.m.

DANCE, IVANHOE TOWN HALL, Friday, October 14th. Music by Madoc Music Makers. Admission 75 cents. Refreshments. O12-2t

QUINTE STAMP CLUB, THE NEXT regular meeting will be held at Kiwanis Centre Thursday, October 13th, at 8 p.m. Philatelic auction. Visitors welcome.

GOOD RUMMAGE SALE AT PRINCE Charles' School, Saturday, October 15th at 1 p.m. Auspices Home and School Association. O12-14

CARD PARTY, HOLY ROSARY HALL, Donald Street, Thursday, October 13th at 8.15 p.m. Auspices C.W.L. Admission 35 cents. Cash prizes and lunch. O12-2t

FRIENDS' AND NEIGHBORS' CARD Party, Council House, Tyendinaga Reserve, Friday, October 14, 8 p.m. 850 draw will be made. Admission 50c. Lunch served. Good prizes. O12-2t

THE BAY OF QUINTE (BELLEVILLE) Power Squadron will be holding classes in Junior Piloting, Advanced Piloting, and Engine Maintenance; to start October 17th, 7.30 p.m. in Room 310 at Belleville Collegiate. O8-6t

KIWANIS CLUB FIRST TRAVELogue, October 13th, featuring "Nicol-Smith" and his colored film "Colombia." Limited number of series tickets still available at Bull Cook's. O8-3t

SOCIAL EVENING, KNIGHTS OF Columbus Club Rooms, 399 Front Street, Thursday, at 8.30 p.m. Special prizes. Fun for all. Admission 25 cents. Everybody welcome. 13 ew-tf

WOMEN OF THE MOOSE SOCIAL evening tonight at the Moose Hall, Victoria Ave., 8.30 p.m. Usual prizes. Admission 25c. Proceeds for charity. 316-ew-tf

City and District News

ART GROUP MEETING COVERS BIG DISTRICT

Representatives from Peterborough, Napanee, Campbellford, Trenton, Madoc, Bancroft, Haliburton, Lindsay, Brockville, Port Hope, Cobourg, Colborne, Kingston and Ashburnham are expected to attend the East Central Ontario Art Group meeting being held here tonight.

WELLINGTON WOMAN HEADS DEANERY OF W.A.

Mrs. W. N. Davies, Wellington, was named president of the Prince Edward County Deanery of the Woman's Auxiliary at the recent meeting held in St. Andrew's Anglican Church.

FOG ENVELOPS CITY IN EARLY MORNING

A fog that lowered visibility considerably enveloped the city early this morning. The sun dissipated the mist and all was clear a little before nine o'clock.

BOUNTEOUS NATURE

During the early weeks of spring, residents of the city brought to the editorial office several specimens of multiple tulips, some with two, three, and four flowers rising from one stalk. This morning, Mrs. Doug Watson, of 13 Orchard Drive, brought in a stem of yellow marigolds, or Calendulas. On the stem appeared the still good specimen of a previous flower, and rising from this at various points were eight full bloom flowers in perfect form, as well as three unopened buds, and one past bloom. Truly nature is lavish with her beauty.

CNRAA CONTEST No. 33
Commences October 21st

A LITTLE BETTER . . .
AND A LOT
CHEAPER

BBC
BELLEVILLE BARGAIN CENTRE
335 Front St. Dial WO 8-3000

Nieuws
Van
Huis !

New Canadians! Enjoy voices from your homeland — news, historical events, music, sports now brought into your living room on this powerful short wave radio. The world is at your fingertips with this . . .

Hallicrafters
"CONTINENTAL"
Standard and Short Wave
only $49.95
$1.00 A WEEK
AT
BOOTH
RADIO & TV LTD.
170 Front St. (Opp. City Hall)
DIAL WO 8-5785
"Handy Andy Associate Store"

The Special
PIN CURL PERMANENT for
CASUAL HAIR STYLES!

PIN CURL
PERMANENT
$1.75
• NO MISTREATER
• NO SET-SETTING
• NO TIRESOME WINDING
Complete with Hair Waving
GEEN — DRUGS
WO 2-4451 FREE DELIVERY

Scouts Prepare For Apple Day End of Week

An apple a day keeps the doctor away.

An apple on Boy Scout Apple Day will keep Belleville Scouts at work and at play.

Keeping Belleville Scouts at work and at play is a full time job every year and next year will be no exception.

Six years ago there were 250-300 Cubs, Scouts and leaders in the city in five groups. Last year there were 16 groups and three more were added this year.

There are 701 Scouts and leaders taking an active part in the Scout movement in Belleville. This total is composed of 475 Cubs, 186 Scouts, 10 Rovers and 80 leaders.

Latest additions to the Belleville corps are Cubs, Scouts, Brownies and Girl Guides from the Ontario School for the Deaf. Superintendent J. G. Demaza, former Scoutmaster in Ferris, Ont., is solidly behind the movement. Leaders of the O.S.D. troops will be teachers Miss Ruth Wright, Miss Gwen Legault and Miss Jean Harper. Scoutmaster will be Norman Taylor.

Scouts, their motto "Be Prepared" ever in mind, will hold their annual Apple Day in Belleville on Friday and Saturday, Oct. 14th and 15th to try in raise some of the money necessary to finance them for the remainder of the next 12 months. Tents, equipment, summer camps, insurance and general administrative expenses are scouting necessities.

Money raised by the sale of apples will be spent for maintenance and improvement of local corps.

Besides, the apples are very tasty.

(ADVT.)

Shopping Made Easier At Canadian Tire

Canadian Tire Corporation for many years has been doing their business on a cash basis, but to keep pace with modern shopping habits, they have inaugurated their own Credit Budget Plan. The highlights of this plan are that a customer may purchase any merchandise or service over $20. with no down payment and weekly payments as low as $1.

On accepted accounts there is no waiting, immediate delivery of any goods can be secured. Under this new scheme there is no outside interviews or references required.

As in all of Canadian Tire Corporation activities, they have been successful in setting up this plan with a minimum cost to the consumer. Carrying charges are much below most other companies.

Adv. 66-16-22-30 do

ROLUF'S
MUSIC
SALE
• SHEET MUSIC
• FOLIOS
each 10c
3 for 25c
This does not include current popular sheet music.
ROLUF'S
Camera & Music Centre
16 Victoria Ave.
Dial WO 2-3313

Arrangements for the Hasty Pees Reunion, Reception to Lord Tweedsmuir Completed Says Major Duffy

Arrangements for the eleventh annual reunion of the Hastings and Prince Edward Regiment scheduled for this city on October 15 and 16 have been completed, Major Angus Duffy said today.

Registration and get-togethers of the famous "plowboy" soldiers will be held in the Bridge Street armouries while the more formal side of the reunion has been scheduled for Sunday, October 16.

Highlights of the reunion included the presentation of the regimental history and the presence of Lord Tweedsmuir, former commanding officer of the regiment, and Lady Tweedsmuir.

Lord Tweedsmuir and party will arrive in Belleville sometime near noon Sunday from Kingston, where he will attend the Queen's University convocation on the week-end.

The agenda as laid down by officers of the unit includes the following calls for registration and sale of tickets for dinner in the armouries on Saturday from 1 p.m. to 6 p.m. and from 8 p.m. to 11 p.m. also Sunday morning from 10 a.m. to noon.

At eleven o'clock Sunday morning the annual meeting of the regimental association takes place in the Bridge St. armouries under the chairmanship of Major Bill Graydon. Reports on finances and the scholarships will be given by secretary Bob Scott, the regimental history report by Major Cam Wallbridge and the "Padre Jockey" report by Ken Smith.

At 12.15 Sunday the veterans will assemble at the Bridge Street armouries and march to the collegiate institute where the annual memorial service will take place at 12.45 p.m. This will be followed immediately by the regimental history presentation with publishers, author and Lord Tweedsmuir taking the principal roles.

At 1.45 the veterans will parade for the "march-past" and return to the armouries. The salute will be taken by Lord Tweedsmuir from a position in front of the post office.

The annual banquet takes place at the Air Force, Navy, Air Force Veterans' branch auditorium, on Front Street at 2.15. Lord Tweedsmuir will be the principal speaker. At 4 p.m., a draw for the regimental blanket will be held in the Bridge St. armouries. From 4 to 6 p.m., a get-together will be held in the armouries.

At the same time a reception and tea for the ladies will be held in the Bridge St. armouries officiated over by members of the Argyll Chapter I.O.D.E.

Dinner for the reunion will be berets and medals if available.

Interesting Hobby Is Breeding Tropical Fish Says Don Foster

Don Foster has a hobby — and strictly speaking — a business.

Or rather, hundreds of tails.

For Don breeds tropical fish. He's employed by the city water department as fireman on the railroad, Don lives with his wife, Joan, and the baby family, two pekinese and fish, lots of fish.

And the most beautiful and delicate fish they are too, like something out of a Disneyland cartoon where at the end of the rainbow.

Don points out that he is not a very eccentric for having that many fish in the house. Actually, tropical fish now is the second biggest hobby in the U.S. next to stamps. However, the demand here as yet — although it has reached Toronto.

Don points out that they are in actual fact a new addition to the modern living room, most people preferring to park the fish bowl on top of the TV set.

Looking at his collections, colorful, lissome, swimming back and forth in their glass tanks, it is easily understandable why they are so. They provide movement and interest to a house. Take a small round them and you'll find, amongst others:

The Siamese Fighting Fish, only two and one-half inches long, one of his peculiarities is that he can change colour almost at will, which he then blows into a "bubble nest" and keeps them there until they have hatched. Peculiar enough as soon as they do see the light of the world he eats it. The old story assumes the maternal instinct — endeavoring to keep the old lady from attacking the young un's.

MALE HATCHES YOUNG

Large Mouth-Breeder—In this family the male hatches out the young in his mouth, which he has been made swallow by the female. Opposite to them are the Egg Eaten Mouth-Breeder, a tiny fish in comparison. Here the female spawns and the male eats the young in her mouth.

Pictacinus—One of the lesser handsome of fish but interesting for all that. This species hails from the Andes. Its peculiarity lies in the fact that it feeds on nothing but algae, the green pollan that forms around water tanks. About three inches long he has a large suction mouth to facilitate his feeding.

Then there are others like the little angel fish of the Amazon with triangular-spearing bodies.

Although he's been with them for nearly a year now. Don still can't make up his mind on which is the most beautiful. Perhaps one addition to his aquarium he is looking forward to is a piranha. That's the dreaded little cannibal fish of the Amazon that strips the flesh from animals and humans alike.

The first got interest in tropical fish after a friend suggested they might help relax him. Don followed his friend's advice and put a tropical-fishbowl on top of the TV set.

Next thing was "my wife got interested and I got interested in the fish."

WILL EXTEND AQUARIUM

The interest, in little over a year, now represents nearly $1,000 in the shape of tropical fish and equipment in the basement, which he converted for the purpose. He is also presently extending the aquarium. He has installed controlled furnace, Don keeps the temperature in the tanks steady between the 70's and 80's all winter. To keep a better supply of oxygen through the water Individual fishtank Don built his own air compressor. The water used in the tanks must be aged 24 hours to filter off the chlorine content, harmful to the fish. Fresh water must never be used for tropical fish, Don points out.

Once interested, this new hobby, might even prove to Canada's big home hobby of the future. Certainly they possess a quaint and colorful attraction, each species with its separate habits, romantic-sounding places of origin.

For the present in Belleville, at least, any tropical fish, no matter its color or background appears to be assured a good foster home at 80 Emily.

Obituary

ROBERT WILLIAM GIBSON

In failing health for some time, Robert William Gibson, 38 Bettes Street, suffered a heart attack and died suddenly at his home some time on Sunday.

He was born in Belleville, 77 years ago, being the son of the late Mr. and Mrs. William Gibson and has lived his entire life in this community excepting for the time spent overseas in his country's defence. "Bob" Gibson will be especially missed by the many children whom he guided across the streets to and from their school as he was a school guard for some years. He was well known and highly respected in the community.

He enlisted with the 59th Battalion and served overseas and on his discharge resumed his occupation as a moulder. He was employed by the Foley Foundry and the Stephens-Adamson Company until his health failed.

The late Mr. Gibson was a member of Christ Church in this city, and one brother, Ralph Gibson also of Belleville. His wife, the former Gertrude Cecile Simpson, died in April of this year.

Resting at the Bellville Burial Company Funeral Home, 27 Campbell Street. The funeral announcement appears elsewhere in this edition.

MRS. A. WALKER
(Frankford)

The funeral of Mrs. Ellen Amelia Walker of Frankford, widow of Amos Walker, was held Tuesday, October 11, from the Rowse Funeral Home to Full Gospel Tabernacle, Frankford. The Rev. Gordon Pierce conducted the service.

Bearers were Clayton Kemp, Elgin Payne, Jack Reilly, Clifford Hall, Knowlton Wright and Gordon Grant.

Interment took place in Riverview cemetery, Napanee.

The deceased was born in London, England, the daughter of the late Mr. and Mrs. William Ellen Cole. She came to Canada in Napanee prior to taking up residence in Frankford eight years ago.

She died in Belleville General Hospital, Saturday, October 8, after having been ill for three months. She was in her 81st year.

She is survived by a son, Raymond Walker, of Frankford, and two daughters, in England (Lorena) Ellen, of Napanee; Miss Helen Walker of Napanee, and seven grandchildren. She was predeceased by her husband, Amos Walker, in 1951.

She was a member of Frankford Full Gospel Tabernacle.

CHARLES FREDERICK CROWE
(R.R. 1, Frankford)

The funeral of Charles Frederick Crowe, R.R. 1, Frankford, was held Monday, October 10 from his late residence to Stockdale United Church. Rev. Charles E. Clarke conducted the service.

Bearers were Walter Priddy, Percy Powell, Harry Pilcher, Ken Faul, Vincent Maybee and Harvey Gay.

Interment took place in Stockdale cemetery.

MRS. ARTHUR FLEMING

MARMORA — The funeral of the late Mrs. Arthur Fleming was held on Sunday afternoon at her late residence in Marmora town-ship and was conducted by a large number of relatives and sympathizing friends. The Rev. J. R. Glover of the officiating minister.

Interment followed in White Lake cemetery, south of Madoc.

Ald. Jane Forrester to Move For Abolition of Parks Board, With Council Assuming Control

A move to abolish the city parks board and to vest control and management of public parks in the city council will be placed before council at the next meeting by Alderman Jane Forrester.

Claiming that there is duplication and overlapping among the various city departments and commissions in the matter of management, supervision, equipment and labor with regard to development and maintenance of parks and recreation areas, Mrs. Forrester gave notice of motion that she would ask council to take the matter before the electors at the next municipal election.

Alderman Forrester sought to have the matter dealt with at last night's meeting but this was ruled out of order by Alderman Hyde, acting as chairman of the committee of the whole. Mrs. Forrester then gave notice that she would introduce her motion at the next meeting.

Although council was not asked to vote on the matter last night, Alderman Forrester did express herself somewhat briefly on the matter with the local parks system.

She claimed that efficiency and economy in looking after the city's park lands and recreation areas would be best served by consolidation and co-ordination of the various agencies now doing this work.

As an illustration of the duplication now in effect Mrs. Forrester pointed out that the parks board, public works department and recreation committee all have a hand in keeping the city's properties in shape.

COUNCIL RE-ELECTED

She outlined several city-owned properties now lying vacant, which she claimed could be reserved for park or recreation area or for street widening.

Among these were properties in the vicinity of the Devil's Elbow along Dundas Street West, the Moira Street East along the river bank, and in the east end of the city.

Emphasis for large parks could be placed on the west end of Zwicky's Island. Additional small playgrounds and recreational areas, however, were badly needed and any available areas should be reserved.

Mrs. Forrester's idea is that a parks committee of city council should have the responsibility for beautification of city property such as cutting weeds, dressing up boulevards, preservation and the planting of trees on city property. The committee would also submit a budget to council each year for development and maintenance of future park and recreation areas.

WORLD TRAVELERS' PARKS

The parks committee of council would have the responsibility for actual maintenance, construction and playground areas, while the recreation committee would have responsibility for playground equipment and supervision of the playgrounds.

Business arrangements regarding leasing and renting buildings on parks area would be handled by the finance committee. Actual maintenance of buildings on park areas would be the responsibility of the property committee.

Responsibility for carrying out the parks committee's management of parks would be effected through the city manager, if such an official were hired, and a city official known as a parks superintendent.

SET ASIDE BY BY-LAW

Such a parks committee of council would have authority to add to their members from interested citizens who would act in an advisory capacity. Present parks and recreation area, the property of the city, would be set aside as such by city by-law.

Under the present system the parks board must confine its operations to keep within their allowed budget or one mill on the tax rate. From this the parks board must pay debenture debt and local improvements on properties owned by the parks board. This limited budget rules out any major program for new parks.

Proper development of Zwicky's Island as a parks area would cost an estimated $100,000, a figure completely beyond the reach of the present parks board with its limited budget.

Parks organizations, the parks board, public works department and the Yacht Club were also asking work on Victoria Park.

"Things are all mixed up," Mrs. Forrester claimed. "Everybody is having a say and what is everybody's business is nobody's business."

Three Vehicles Are Involved In Accident

CAMPBELLFORD — Three vehicles were involved in an accident on Bridge St. West near the United Church on Friday night, when a light truck driven by Donald R. Petherick, 46, RR 4, Havelock, and owned by the Ford Motor Co. was struck by a westbound car driven by H. J. Reynolds, 51, of RR 3 Havelock. The impact propelled the truck into the late model Cadillac parked at the curb, and owned by P. G. DeCarrol of Campbellford. The left rear fender of the Cadillac received $200 damage. The right side of the Reynolds car was damaged to the extent of about $100, while the truck received about $20 damage to the right and left front fenders. Constable Jam Baird of the Campbellford force investigated.

BELMONT RESTAURANT
289 FRONT ST.
EXCLUSIVE DEALERS
For
DEVON
Ice Cream

IS YOUR FURNACE A DANGER SPOT?
Keep your house free from furnace fumes — get your furnace in shape now.
DIAL WO 8-5525
Free estimates on repairs.
THE JOHN LEWIS CO. LTD.
265 FRONT STREET BELLEVILLE

A CLEAN BILL OF HEALTH

KIWANIS CLUB OF BELLEVILLE
"World Travel & Adventure Series"
FIRST TRAVELOGUE
THURSDAY, OCT. 13th
COLLEGIATE AUDITORIUM — 8.15
"NICOL SMITH"
AND HIS COLORFUL FILM "COLOMBIA"
Limited Number of Series Tickets Available
TOMORROW EVENING AT THE COLLEGIATE

BENEFITS! EVERYONE BENEFITS FROM THE BELLEVILLE COMMUNITY CHEST
GIVE
IN UNITED
Everyone benefits from the Belleville Community Chest. Temporary set-backs that threaten the existence of the family and the individual occur every day. The various agencies of the Belleville Community Chest fill the gap — supply help where help is needed. For yourself and your community donate generously to the Belleville Community Chest.
6 WORTHY ORGANIZATIONS
• Children's Aid Society
• St. John Ambulance
• Navy League of Canada
• Victorian Order of Nurses
• Boy Scouts' Association
• Young Men's Christian Association
OBJECTIVE $30,000 Campaign Opening Date - Oct. 17th

BIRTHS

MEENS. — Mr. and Mrs. Frederick Charles Meens, (nee Rose Marie Cooney), R. R. 3, Belleville, are happy to announce the birth of a son, Frederick Roy, 10 pounds, 6 ounces, on Friday, October 7th, 1955, at the Belleville General Hospital.

ALLORE. — To Dr. and Mrs. Robert Allore, a son, on October 9th, 1955, at St. Michael's Hospital, Toronto, Ontario.

HOLDEN. — Mr. and Mrs. Herbert Holden, (nee Freda Aylesworth, R.R. 2, Bloomfield, are happy to announce the arrival of their daughter, Cindy Jeanne, weighing 6 pounds, 12 ounces, at the Prince Edward County Memorial Hospital, on Sunday, October 9th, 1955.

WOOD. — Mr. and Mrs. Ronald Wood, Bruce Wood, Friday, October 7th, at Brockville Clinic, a son, Ronald Barry. A brother for, Bobby.

DEATHS

GIBSON, Robert William.—Suddenly, at his home, 27 Bettes Street, on Tuesday, October 11th, Robert William Gibson, in his 78th year. Resting at the Bellville Burial Company Funeral Home, Campbell Street. Service in the chapel on Friday, October 14th, at 2 p.m. Interment, Belleville Cemetery. G12-21

COVELL, Gladys Jean. — At the Belleville General Hospital, on Saturday, October 8th, Gladys Jean, beloved wife of Mr. Ernest Covell, 19 Ann Street, in her 41st year. Mr. E. J. Fosbery, 44 Lake Place Throughout. Funeral Service at the residence of George F. O'Brien, to St. Joseph's for Requiem Mass at 10 a.m. Interment, St. James' Cemetery. G11-21

CARDS OF THANKS

I wish to thank all my friends and neighbours who sent me cards, flowers and gifts during my stay in the Belleville General Hospital. A special thanks to Nurse Ross of First West and also Dr. McVicker.
Mrs. Alex Dick.

I wish to express my heartfelt thanks and appreciation to my friends and neighbours for cards, flowers and gifts received during my stay in hospital. Wife Wil. for flowers; to nurses on 4th Medical and Mrs. Hewitt and Henry Bateman for their kindness while I was a patient in the Belleville General Hospital.
Charles W. Hattenberry.

I wish to express my sincere thanks to all Belles and Beaux, friends, neighbors and friends for the lovely cards, flowers and visits during my stay in the Belleville General Hospital.
—Mrs. Ronald Bonsor.

You Save Double at Trudeau's. No Finance Charges and Lower Prices on Entire Stock of Used Cars and Trucks.
DIAL WO 8-5735
PINKSTON & LUSCOMBE
AMBULANCE AND FUNERAL SERVICE
26 Victoria Ave. at Church Street

FLOOR SANDING AND FINISHING
GLEN ELLIOT
134 Dufferin Ave. WO 2-3600

DOMESTIC COAL & FUEL OIL
Our budget plan divides your coal costs into 10 equal monthly payments and we guarantee you reliable service. Phone us today. We're at HOURS A DAY.
MOIRA-SCHUSTER LIMITED
35 BRIDGE ST. E. — BELLEVILLE
DIAL WO 8-5400

For Extra Shaving Ease And Convenience Buy
Improved Gillette Dispenser
With Built-In Compartment For Used Blades
A Fresh Blade In A Flash
In Open Used Blade
Loaded With Easy-Shaving Gillette Blue Blades
10 BLADES $1.00
10 BLADES 50¢
DOLAN
THE DRUGGIST
WO 2-3406 MOTOR DELIVERY

SECURITY MARKETS

Quotations furnished by BIGGAR & CRAWFORD

John D. Ryan, Branch Manager

Belleville Office — Dial WO 8-5581

Members Toronto Stock Exchange

INDUSTRIALS

Abitibi	35½
Algoma	31
Aluminum	103½
Atlas Steel	18
Bell Telephone	40½
Brazilian Tract.	7⅝
B.A. Oil	29¾
Can. Celanese	22¾
Canada Cement	25½
Canada Steamship	35½
Canada Wire	33½
Can. Car and F.	30
Can. Oil	20
CPR	31⅝
Cockshutt Plow	7¾
Cons. M. and S.	34
Cdn. Breweries	28½
Crush'd Stone	21½
Cons. Paper	51½
Seagrams	41⅝
Dom. Foundries	28½
Dom. Steel	17
Dom. Stores	34¾
Dom. Tar	11½
Dom. Bridge	19¾
Ford A.	1395
Gen. Dynamics	52¼
Great Lakes	40½
Imperial Oil	36⅝
Imperial Tobacco	31
Inter. Nickel	69¼
Ind. Acceptance	50¼
Inter. Utility	7¾
Interpr. Pipl.	25⅛
Inter. Paper	102½
Massey Harris	10
McColl Frontenac	42½
Powell River	52¼
Steel of Canada	32½
Trans. Mt. Ppl.	34
Traders Finance A	43
Walkers	71½
U.S. Steel	44⅞

MINES AND OILS

Algom	16 1-2
Anacon Lead	310
Anglo Can. Oil	530
Ascot Metals	47
Baska Uran	38
Broulan Reef	138
Bicroft	270
Canmet	275
Cent. Leduc	203
Chimo	120
Con. Sudbury Basin	425
Cons. Howey	410
Con. Denison	800
Calg. and Edm.	15 3-4
Con. Northland	91
Del Rio	160
Devon Leduc	190
Dome	14 5-8
Donalda	40
East Malartic	226
East Sullivan	815
Faleonbridge	24 1-2
Faraday	200
Fargo	210
Frobisher	465
Giant Yellowknife	609
God's Lake	57
Greo	15 1-2
Gulch	156
Gunnar	13 3-8
Headway R.L.	100
Hollinger	20 1-8
Home Oil	19
Hud. Bay M. and S.	60 1-1
Inspiration	135
Jon Smith	32
Kerr Addison	17 3-8
Labrador	19
Lk. Dufault	320
Lake Shore	500
Lorado	190
Liberal	265
Mackeno	52
Mentor	86
McIntyre	72
Meta	40
Multi. Minerals	160
New Delhi	101
Nesbitt Labine	149
National Expl.	78
Norgold	22
Normetal	305
Noranda	81 3-4
New Bid	29 1-2
Okalta	190
Opemiska	725
Prospector Airways	260
Peruvian	200
Pacific Pet.	31 1-8
Preston	880
Quebec Copper	325
Quemont	25
Radiore	160
Rix	101
Raymock	190
Silver Miller	107
Sherritt Gordon	820
Steep Rock	11 1-2
Sullivan	585
Trend	18
Triad Oil	550
Trans Era	31
Tombill	34
Teck Hughes	295
United Asbestos	700
United Oils	150
Ventures	18 1-8
Waite Amulet	15

TORONTO STOCKS

TORONTO (CP) — The stock market was buoyant in late morning trading today following Tuesday's setback, consolidating somewhat more than a third of the ground lost.

Papers, utilities, steels and motors were to the fore in the industrial advance. Ford A jumped $5.50 to $1395¼, Algoma Steel and Chrysler each added $4 to $3 and $4 respectively, Great Lakes Paper moved up 2¾ to 40¼.

There were a few minus signs and most banks were easier. Bank of Commerce was off $1 and Imperial Bank a point. Canada Malting dipped 3 to 72 on a 500-share block.

Advances of 2 or more among mining issues were scored by Metintyre, Normetal and International Nickel. Hudson Bay firmed 1⅛.

Gunnar was better uranisms with a $1 gain. Sturgeon River was an active gold, jumping 13 to 72 on 83,000 shares. Oil and mining companies moved ahead.

Western oil advances of 25-35 cents went to Consolidated Mic Mac, Husky, Triad and Calgary and Edmonton.

TORONTO LIVESTOCK

TORONTO (CP) — Good and choice steers were active with choice steers selling strong to the week's advance of 25 cents a hundredweight today at the Ontario stockyards. Good steers sold fully 50 cents a hundredweight higher for the week.

Heifers were steady. Dry - fed yearlings weighing upwards of 600 pounds were actively steady. Lighter weights were penalized. Cows were actively strong while bulls were steady.

Receipts: Cattle 634; calves 146; hogs 341; sheep and lambs 223; carryover from Tuesday 3,000 cattle.

Prices: choice steers 20.50-21.50; good steers 19.50-20.50; mediums 16-19; commons 12-16; good heifers 17-18; mediums 14-17; commons 12-14; boner steers and heifers 8-12; choice fed yearlings 21.50-22.50, good fed yearlings 20.50-21.50; medlums 17-20; good cows 10.50-11, with a few tops 11.50; canners and cutters 6; good heavy bologna bulls 12, sales to 12.50; common and medium light bulls 9.

Replacement cattle: good stockers 18-19, sales to 19.25; good stock calves 19.50; medium stockers 16-17.50; commons 14-15.

Good and choice vealers 20-21; sales to 21.50; mediums 15-21; commons 10-15; grass calves sold for slaughter 9-12. Heavy fat calves slow and hard to sell.

Hog prices: Grade A 24, three loads 24.50; sows 16 dressed; stags 13 dressed.

Lambs 18 for good handyweight ewes and wethers; choice, discounted 1 a hundredweight, heavy lambs 2; common and medium lamb's 13-17. Good light sheep 7-8; common and heavy sheep 3.

PRODUCE MARKET

TORONTO (CP)— Churning cream and butter print prices unchanged here today.

The egg market was steady on large, weak on mediums and firm on small. Offerings were light for a quiet demand.

Quotations, provided by the Dominion department of agriculture: Eggs, in filre cases, graded: A large 63; A medium 52; A small 34; B 40; C 29. Wholesale to retail: A large 68; A medium 57; A small 39; B 45; C 34.

Butter solids: Ontario, first grade, tenderable 58; non-tenderable 57½; western 56½ (nominal).

DOLLAR RATE

MONTREAL (CP)—The U. S. dollar was at a discount of 11-16 per cent, the Bank of Canada reported at noon EST, today. Tuesday's noon rate 99 9-32 cents. Pound sterling $2.77½, against $2.77¼.

Brigadier Genet Honored By Princess Royal

Brigadier Jack Genet of Rossmore, wartime commandant of the Royal Canadian Corps of Signals, was specially honored at the dinner tendered by officers of the corps to HRH the Princess Royal in Kingston over the week-end.

Her Royal Highness presented Brigadier Genet with a handsome punch bowl, the gift of the officers of the regiment. Prior to the presentation the Princess Royal proposed the toast to Brigadier Genet.

The punch bowl of silver measures twelve inches in height and is eighteen inches in diameter. It is engraved with Brigadier Genet's name and the occasion of presentation from the officers of the RCCS.

The bowl was a commemoration of the six years served by Brigadier Genet as honorary commandant of the Royal Canadian Corps of Signals with which he served brilliantly during the second World War.

The presentation was scheduled to have been made some time ago but Brigadier Genet'f hospitalization prevented the ceremony. Officers of the corps decided to await the propitious circumstance to make the presentation and it was decided to do so on the occasion of the visit of the Princess Royal.

Brigadier Genet is especially proud of the gift which bears the crest of his former corps. He is prouder still of the circumstances under which it was presented.

"It was one of the proudest moments of my life" he said, "it was a lovely gesture, one which I greatly appreciated. I feel honored in receiving it from the hands of Her Royal Highness, the Princess Royal."

Stock Market Shows Much Stronger Trend

NEW YORK (AP) — A strong early upsurge on the stock market today followed four straight daily declines.

Gains of around $1 to $3 a share were made in almost every major group and the ticker tape, which normally reports transactions in seconds, fell behind in the first rush.

The market went higher from the opening. As the rush of trading slackened some sales prices held close to their best.

Tuesday's setback was a hectic up-and-down affair. It closed with a good rally but The Associated Press stock average was down 90 cents at $163.40.

Shed Gutted

Fire gutted an iron shed at the rear of the premises of Morton-Parker silverplate factory on Dufferin Street South, at 11 a.m. today.

The shed housed a furnace used to pre-heat copper. Extent of damage to the furnace and to an electric motor attached to it, was not known.

No one was in the shed at the time of the fire.

Electors to Be Asked Question As to Composition of Council

At the forthcoming municipal election Belleville ratepayers will be asked to decide whether they want council to remain at 14 aldermen and a mayor, or whether they prefer council reduced to eight aldermen and a mayor.

The by-law formally directing that the question be placed before the electors was approved by council last night. The by-law was presented to council in two parts: 1—with reference to council being reduced to eight members, four to be elected each year, and 2—election of the mayor for a two-year term, which was lost on a split vote.

Also at last night's meeting council turned down a motion from Alderman Arthur Keegan, through which he sought council approval for electors to vote on whether they wished council elected by the ward system. The motion was lost 11-2.

Alderman Keegan's motion called for electors to express their wish on whether they wanted the council elected by the ward system with two aldermen to be elected from each ward and with seven aldermen to be elected each year for a two-year term. Under the motion the electors would also have been asked to decide whether the mayor would be chosen from the elected aldermen.

Mr. Keegan said his reasons for the motion were that ward system allowed for better representation of the people. Also he said the electors should have the privilege of stating how they wanted the city run.

SALE TURNED DOWN

Council turned down a recommendation that the city accept an offer committee to sell part of a city-owned lot between Hillcrest and John Streets to be used for construction of a house.

The lot in question was formerly used as a playground area but had been found too small for this purpose and was abandoned.

Council was of the opinion that the property should be reserved as a green space and turned down the recommendation for its sale. The recommendation was defeated 11-4.

Voting for the sale of the property were: Aldermen Humphreys, Hyde, Keegan and Moxam. Opposing were: Aldermen Argue, Clarke, David, Forrester, Graham, Grandame, McCabe, Sale, Smith, Tice and Mayor Bob.

Also on the question of parks a recommendation from Alderman Forrester was passed calling for the naming of a special committee to look into all available city-owned property, which might be used for park or recreational purposes. The committee is to report to council by the first meeting in November.

WILL SELL BONDS

Under a new policy adopted by the city, local residents will be given the opportunity to acquire city bonds in over the counter sales of debentures in amounts up to $25,000. Alderman Hyde as chairman of the finance committee said the move would save the city much money and at the same time would give residents the opportunity of showing their faith in their own municipality.

Council approved of the recommendation calling for land patents to be sought from the Federal government for filled property on the shore south George St. and also for property between the Church property and the Bay of Quinte Fisheries on the east side of the Bay Bridge road.

Residents in the East Mains Street area have petitioned city council opposing the proposed construction of a new city dog pound in that area. Fifty three names of residents living in the area appeared on the petition. The petition was referred to the special committee appointed to look into the need for a new dog pound.

Alderman Grandame presented a drawing of the proposed dog pound and noted that its appearance would in no way detract values in the area. Insulation would keep any noise made by impounded animals to a minimum.

Council approved in principal the erection of the dog pound, this allowing a call for tenders which will be submitted to council for approval.

Mr. Norman Jones, local contractor who purchased four 45-foot building lots on Porter Ave. with ownership to build a house on each lot, then had the properties changed into three 60-foot lots, was the topic of a brief discussion by councillors.

Council was told that Mr. Jones had turned the property into three lots without approaching council on the matter. In the future the building inspector will be called on to submit all building covenants to see that agreements are to be carried out before issuing building permits.

Council was told that the three houses built by Mr. Jones were possibly of equal value to the four smaller houses originally planned.

APPROVED CHANGES

Council approved of proposed change in the building by-law to allow construction of a warehouse on Cronition Road. The approval was given on the understanding that residents in the area be given the opportunity to voice any objection and that no permit is to be issued until the by-law is finally approved by the provincial department of planning and development.

Council turned down a request from the local board of health asking authority from council to exceed their 1955 budget to allow purchase of a new department car. With the turn-in of the present car, the new auto would cost $1,900, it was stated.

The request was lost on a split vote with seven councillors approving and seven objecting. Voting yes were Aldermen David, Forrester, Grandame, Humphreys, Keegan, Tice and Mayor Bob. Opposing were Aldermen Argue, Clarke, Graham, Hyde, Moxam, Sale and Smith.

CITY TO PLANT

Under enquiries Alderman Hyde asked if planting of grass on city boulevards was the responsibility of the city or of the resident. He was told that the city would plant the grass.

Alderman Frank Grandame wrested to know the reason behind the change in the Arena commission policy with respect to renting of the arena canteen.

In reply Arena Commission chairman Alderman C. D. Tice and member Bruce Smith said that the commission had decided to operate the canteen itself rather than rent it out on a commission basis. They felt that the canteen was worth considerably more than the $750 received last year and a year's operation by the commission itself was the only way to find out what could be realized from the concession.

82 IN BOSTON

BOSTON (AP)—The temperature in Boston rose to 82 degrees Tuesday, surpassing the previous record of 81 set in 1914 and 1951.

Are Fifty Nine Charter Members In New Assoc.

The inaugural meeting of the Parent-Teacher Association of the Quinte Secondary School was held in the school auditorium Tuesday evening with the election and installation of officers.

Fifty-nine charter members from the area served by the school were enlisted in the association.

Mrs. C. V. Coons, district organizer of the Ontario Home and School Association, installed the officers and presented the president with a gavel.

Members discussed the constitution and approved the by-laws.

Chairman of the area board, Roy Sills, spoke briefly.

A slate of officers presented this meeting was accepted.

Officers for the coming year are: president, Mr. T. Beeby, of Belleville; 1st vice-president, W. Slavin, of Sidney township; 2nd vice-president, Mrs. Brooks Allen, of Tyendinaga township; treasurer, Mr. H. Regensburg, of Belleville; corresponding secretary, Mrs. M. Lovelace, of Belleville; recording secretary, Mrs. M. Follwell, of Belleville.

Executive members are: Mr. Currie Karkeek, of Thurlow township; Mr. Harry Rowe, of Ameliasburg; Mrs. Audrey Finnegan, of Frankford; Mrs. Carl Thompson, of Thurlow township and Mrs. Dorothy Slavin, of Belleville.

"STENO" CHAIR
Prevents office fatigue, improves efficiency. Foam rubber cushion, quality casters, adjustable seat 16½" x 13½". Brown, green, gray or wine... No. 2815 39.95

TYPEWRITER TABLE
Use it as a salesman's desk where space is scarce. Ideal for the student in the family. Center drawer for supplies and a shelf for books. Typewriter desk height, 29" wide x 17" deep. Heavy steel. Olive green or Cole gray finish ... No. 739 15.35

O'NEIL SALES LIMITED
TELEPHONE WOODLAND 8-8870
123 FRONT ST. BELLEVILLE, ONT.

New fingertip towels by Coldwell, 11" x 18" in lovely pastel colours.

DUFFS DRUGS
"Your Friendly Store"
DIAL WO 8-7928
WE DELIVER

The price of your bride's rings will soon be forgotten, but the quality remains constant and your enjoyment of its beauty eternal. Therefore seek quality first when selecting it.

DIVIDED PAYMENTS
SELECT NOW FOR CHRISTMAS GIVING!
$1.00 WILL HOLD YOUR CHOICE
O'CONNOR'S JEWEL BOX
212 FRONT STREET DIAL WO 2-7427

HEAR
ALDERMAN
ARTHUR KEEGAN
Talk on the
BELLEVILLE
COMMUNITY CHEST
TONIGHT - WED.
7.05 O'CLOCK
ON THURS., OCT. 13th.
8.55 A.M.
LOUIS MARASKAS
Campaign Chairman
Will conduct an interview with
MRS. A. McLUSKIE
of St. John Ambulance

C.J.B.Q.
1230 ON YOUR DIAL

Canada's Biggest
TV BARGAINS
17-INCH
$139.00
21-INCH
$189.95
24-INCH
$249.95
NO DOWN PAYMENT
AT
BOTH
RADIO AND
TELEVISION LTD.
170 FRONT ST. (OPP. CITY HALL) DIAL WO 8-5785
"HANDY ANDY ASSOCIATE STORE"

TRENTON NEWS

By ELMER BONTER
PHONE TRENTON 7644

Dominion Stores Acquires Large Property in Trenton

TRENTON. (Special.) — Dominion Stores Ltd., has announced completion of one of the largest single real estate transactions in Trenton's history with the acquisition of nine properties on Dundas Street East on the south side of No. 2 highway.

The property, four-fifths of a city book in area, has a 200-foot frontage on Dundas Street East, and will be the site of a Dominion mammoth market with parking for approximately 150 cars.

Estimated cost of the new market was placed between $300,000 and $350,000. No figures were released about the purchase of the property.

The property extends 165 feet along Campbell Street and 292 feet along John Street.

Property owners A. Ellis, Russell Ryckman, Don Empey, Harry Long, Edward Jackston, Arthur J. Young, Sarah E. Merkle, H. Way and Mrs. Sarah McCann have until November 1st to vacate. Buildings presently on the site will be sold for demolition or removal to premises. Now, I...

Construction is expected to be-

THE ONTARIO INTELLIGENCER
Ontario Established 1841 — Intelligencer 1837
Published Daily by
THE ONTARIO INTELLIGENCER LIMITED
Belleville, Ontario, Canada
Subscription rates:
By carrier in Belleville: 25 cents per week
By mail in Canada: $9.00 per year; $4.75 for 6 months; $2.50 for 3 months
By mail to U.S.A.: $9.50 per year
Member of The Canadian Daily Newspaper Association; Member of The Canadian Press; Member of the Audit Bureau of Circulation.

GILMORE SHOULD SUE

The other day a learned judge tossed a lawsuit by Ed Sullivan into the wastepaper basket. Briefly, Sullivan wanted a sort of copyright on the name and the judge said he could not have it, because there were lots of Ed Sullivans and a number of them antedated the plaintiff. Seems reasonable enough.

A man's name is not exclusively his, but his face ought to be. Sometimes, though, Nature plays its tricks. Of course, there are family resemblances in which most of us have to share a long nose or a drooping eyelid or a cleft chin with dozens of distant cousins, many of whom we have never seen. There ought, however, to be a law against an interloper invading the family circle and looking just like this.

These thoughts are prompted by a report from Eddy Gilmore, Associated Press correspondent who, for many years, was a sort of oracle at Moscow. This is one of the few reports by Gilmore which may have escaped the attention of the general public. It appeared in the autumn issue of "The AP World," the house journal of that newsgathering organization.

Gilmore was in Belgrade when the Kremlin kids kowtowed to Tito and kissed and made up with that deviationist. He reports two incidents. At a sandwich stand between Belgrade and Zagreb a suspicious Serb walked up and began to stare at him. Then the Serb asked Gilmore if he was Khrushchev. Gilmore said he was not. The Serb departed, looking unconvinced and menacing. Evidently he did not like Khrushchev.

Later, in a Belgrade restaurant, a bosomy beauty sobbed in her throaty voice about love in an apple orchard and then, looking at Gilmore, sang "Dark Eyes, "Two Guitars" and "Moscow, My Moscow" in Russian. "Good food," Gilmore complimented the manager as he departed. "Thank you, gospodin Khrushchev," was the reply.

Now it is all very well to have bosomy beauties singing love songs to one in throaty voices. If they mistake one for somebody else, that is obviously not one's fault. But a person ought to have some protection against menacing Serbs glaring at him in the Balkan night, just because somebody else has the termerity to possess a similar appearance.

Gilmore ought to be able to appeal to the International Court of Justice.

ENCOURAGING POLIO FIGURES

Dr. D. S. Puffer, Ontario's assistant chief medical health officer, says that it is too early to evaluate the effectiveness of the Salk polio vaccine.

One may appreciate the reason for his caution and yet at the same time entertain high hopes and regard as probably significant the figures released by health department officials for the number of polio cases in the province this year.

So far only 132 polio cases have been reported in Ontario. This compares with 250 cases last year and 2,109 in 1953. Now it is true, as health department officials say, that the number of cases may be high one year and low the next. The best evidence of the truth of that statment is the sharp drop from 2,109 in 1953 to 250 cases in 1954, when the Salk vaccine was just going through its preliminary tests. Is there not, however, good reason to suppose that the Salk vaccine was at least partially responsible for the further sharp drop in the number of cases this year? Remembering that even this year's inoculation program only covered a portion of the province's child population, is there not reason to hope that in future years the toll from polio may be reduced even further?

The health department is at present studying the effectiveness of polio vaccine given about 310,000 Ontario children last spring. It will be months before this study is completed, but when it is the public in general, and parents in particular, will be most interested to learn how the ratio of polio in this group compares with that among children who were not inoculated.

One note of caution is necessary. Because the incidence of polio may be high one year and low the next, it is not reasonable to suppose that the number of polio cases can always be kept as low as this year's figure. In bad polio years, the number of victims may well exceed this year's 132. But that will not mean that the Salk vaccine is not doing a good job, for the appropriate comparison would be not with this year's 132 victims, or the 250 persons who contracted polio in 1954, but rather with the 2,109 cases recorded in 1953.

DUTCHMAN'S THEORY

The Charlottetown Guardian reports that a Dutch economist has declared that a narrow margin of idle workers is necessary for the full and uninterrupted functioning of the national economy. He figures that three per cent of the total labor force should be unemployed at any given time.

There may be something to be said for this theory. The unemployed form a sort of emergency squad; they are like a regiment held in reserve by a shrewd general; or they can be compared to the strength of the baseball bench, the presence or absence of which Messrs. Alston and Stengel were so recently either regarding with glee or lamenting, as the case might be.

Nevertheless, if this theory gains general acceptance, there is little doubt of the identity of the man whom unemployed Dutchmen would prefer to be included amongst the three per cent quota of the nation's jobless economists.

JUST FOLKS

(Copyright 1955, Edgar A. Guest)

By EDGAR A. GUEST

BOYHOOD MEMORY

When I was small and tears I shed,
For comfort home I ran.
"I know it hurts," my mother said.
"But bear it like a man.

"That was a dreadful fall you had.
It left a nasty scrape.
But pain's a part of life, my lad,
That no one can escape.

"The bruise will fade; the cut will heal.
Come, let me dry your tears;
For there will be worse hurts to feel
Throughout the coming years."

Though long the mother's been away,
Still hear her voice I can:
"I know it hurts," to me she'll say,
"But bear it like a man."

OFF THE RECORD By Ed Reed

"Notice how the material holds up and keeps its crease under adverse conditions?"

LOOKING BACKWARDS

GLEANINGS FROM OUR FYLES OF BYGONE YEARS

20 YEARS AGO

Oct. 12, 1935

Dr. and Mrs. S. M. Richardson, Mr. Gerald Richardson and Mr. Clare Hugill of Toronto were the week-end guests of Dr. G. A. Morton and Mrs. Morton, Victoria Avenue.

Mrs. Harry A. Cook of Regina, Sask., is visiting her mother, Mrs. J. S. Tice and her brother, Mayor Geo. O. Tice, West Bridge Street.

Mr. John W. Carmichael was home from Queen's University to spend the week-end with his parents, Mr. and Mrs. R. M. Carmichael.

The Rev. Dr. James Semple, pastor of Bridge Street United Church, was the special preacher at the 60th. anniversary service in Grace United Church, Trenton, Sunday evening.

Lieut. Col. E. O. Keeler is home from Ottawa on a short visit with his mother at her home on William Street.

Mr. Austin Walsh of the Dominion Bank staff, Toronto, was home to spend the week-end with his parents, Mr. and Mrs. J. F. Walsh.

Mrs. F. R. Brodribb of Orillia, formerly of Belleville, spent the week-end here with friends.

30 YEARS AGO

Oct. 12, 1925

The cost of educating a high school student in Belleville last year was $97.83 and for a public school pupil the cost was about one third of this amount it being $31.94. These are averages struck from figures furnished by Mr. W. Jeffers Diamond, the treasurer of the Board of Education. The figure for the high school was $39,621.39 with 405 students and the public school figure was $79,810.88, with an average attendance of 1761 pupils. The total cost for all schools here was $119,432.27 for 2166 students.

Mr. and Mrs. Thomas Smith of Cannifton, celebrated on Oct. 10, the 50th. anniversary of their wedding. They were married in Belleville on Oct. 10th., 1875. Mr. Smith has been in the employ of the distillery at Corbyville for thirty five years. Many friends extended congratulations and good wishes to them on the anniversary day.

40 YEARS AGO

Oct. 12, 1915

Major H. Wilson, the D. A. A. and Q. M. G. of Kingston, was in town today and transferred the stores of the 34th. Battery to Lieut. Jenkins.

The open season for partridge will open on Oct. 15th.; the birds are said to be numerous in this district and many local sports are getting ready to go after them.

The Rev. S. C. Moore was in Toronto this week attending a special meeting in connection with the Methodist Church.

The Rev. G. M. Meacham of Toronto, whose father was postmaster here for many years, is spending a few days in town.

Mr. Earl McCoy was home from Queen's University, Kingston, to spend the week-end.

50 YEARS AGO

Oct. 12, 1905

Mayr Charles N. Sulman, City Solicitor W. C. Mikel and City Assessor James A. Reeves were engaged today making selection of jurors who will be called upon to serve in the courts during next year.

The seventeenth annual session of the Provincial convention of the Ontario Christian Endeavor Union convened in Bridge Street Church this week. The president, Dr. M. Steele of Tavistock presided. The following Belleville ladies and gentlemen have done much work in arranging the convention: Press and Publicity, Geo. F. Stewart; program, M. H. Mowry; printing, J. T. Burns; music, Merton Gordon; convention hall arrangements, W. E. Reid; decoration, Mrs. W. W. Chown; finance, W. H. Gordon; registration, J. A. Tousaw; reception and entertainment, James A. Reeves; evangelistic, W. W. Chown; juniors, Miss F. Adams. The officers of the Belleville branch of the Union Christian Endeavor are: H.C. Hunt, chairman; vice chairman, C. P. Holton; secretary, Miss Lucy H. Holton.

THE PACKSACK

By GREGORY CLARK

The American quiz programs have been very useful to Canada in one important respect. They have showed us, especially on TV but also on radio to some extent, the average American in a friendly and revealing light. Radio and TV had familiarized us in Canada with an entirely specialized type of American-actors, comedians commentators and announcers who were of a distinct and highly selected breed: these who could hop, skip and jump to the split-second timing of radio and TV: those who c o u l d wisecrack, sparkle, mug, and reel off the patter of their trade like machines. While we Canadians had very large opportunities to meet Americans in business and during the tourist seasons, there none the less had grown, little by little, a fixed picture of Americans as being a breed of cat very different from us.

Now the quiz programs have drawn upon a very diverse selection of the American people, rich and poor, and, the impression increases that they are very like ourselves. In famous $64,000 dollar series, particularly, the contestants have been types we know very well. They are not jumping-jacks after all they are not wisecrackers. They are not assertive and slightly arrogant, or should we say, overly self-assured. They have been, for the most part, modest quiet men and women with a good homely quality and, amongst the winners, an extraordinary awareness not only of the subject they are quizzed on, but of the world around them. They have been likeable.

Not so many years ago, before the development of our highways and the immense tourist invasion from the south, many Canadians had another specialized impression of Americans. In those days, the great majority of Americans we saw in Canada were salesmen and commercial travellers. Without any disrespect to salesmanship, it must be said that selling does recruit men of extroverted and expansive temperaments rather than quiet, reserved personalities. In my own youth, we felt Canadians to be essentially different from the aggressive, back-slapping over-chummy, slightly garrulous commercial gents whom we mistook for normal Americans. They were merely normal salesmen of their era.

We are now being freed of a misapprehension induced by professional radio and TV personalities.

Easy Pressing

(Sydney Post-Record)

Some one seems certain to make his fortune out of a new device for pressing suits. It was shown at an exhibition of laundry equipment in Paris last week. The suit is put on a canvas dummy which is then blow up with hot air. This gets the wrinkles out in a few minutes.

Mule vs. Horse

(Humbolt, Sask. Journal)

They say the mule's well-known stubborness is a reason it is ranked ahead of the horse in intelligence. The horse may work itself to death but a mule will take just so much and then nothing short of dynamite can make him move.

Kingston Pen Telescope

(St. Thomas Times-Journal)

Among many interesting monthly magazines not generally known to the public is the K.P. Telescope. Never heard of it? The K.P. has nothing to do with the Knights of Pythias, but the Kingston Penetentiary. The fifth anniversary was issued this month, publication having been resumed recently after the magazine's printing plant was destroyed in the fire created by rioters early in the year.

The articles in the Telescope are written by inmates, and it has its own editorial and technical staff. It is published to provide an outlet for the creative expression and a forum for discussion of common problems and interests; to stimulate participation and interest in all fields of education, industrial, hobby-craft, sports and entertainment, and to help bridge the gap between the present and a free and productive future. Some of the articles, most of which are signed by the writers, are exceedingly well written and reveal a high degree of intellectual capacity. There are poems which are generally on the wistful side.

The outside reader is at first surprised by the number of recreational and cultural facilities offered to the inmates. There are boxing and baseball activities, and other entertainments contributed to by people in Kingston; sometimes hundreds of the citizens are admitted to attend the baseball games when an outside team meets a K.P. team. There is an orchestra, a recent photograph of which included a former well-known resident of St. Thomas, whose presence there we were not aware of.

The women inmates have a glee club. Looking at a photograph of the members one could not help wondering how such nice-looking girls came to get there. One of the women is on the editorial staff, and there are always a few interesting pages which might be said to deal with the social activities of the distaff side,and generally in a bright, light- hearted manner.

Those of us who, perhaps by the grace of God, are "outside," would learn much about the way of living in Kingston penetentiary and what the residents are thinking, by subscribing to the K.P. Telescope. Subscriptions cost only $1 a year, and may be sent to The Warden, Box 22, Kingston.

Of Sloogles And Such Guff

(Saturday Night)

A school principal in Michigan has come up with the idea that children could learn to do arithmetic more quickly if emphasis were put on symbols instead of things. A youngster who works out his addition and substraction in terms of apples or oranges thinks as much about the fruit as the numbers, so the principal and his staff propose to use words of their own devising— sloogle, zumsl and gerf are examples.

"The non-meaningful w o r d helps the student realize that he is dealing with neither apples nor sloogles but abstract mathematical symbols," it is explained.

We wish him well with his experiment, but we do not envy the task of the teacher who first states the problem, "If Tom had seven sloogles," and so on.

The magnificently curious mind of the child will pounce on such a wonderfully mysterious word. What is a sloogle? It must be something, because you cannot have seven of nothing. How will the teacher explain?

Our own theory is that a sloogle could be a cousin of the slithy tove—a distant, less accomplished cousin, because we simply can't image it ever gyring or gimbling in a wabe.

Solomon At Ottawa

(Edmonton Journal)

Some years ago, there was a lively controversy as to whether the tomato was a vegetable or a fruit. A similar conundrum recently faced government officials in Ottawa, who had to decide — presumably for taxation purposes — whether radios and record players were to be considered as musical instruments or machines.

The judgment of Solomon finally handed down was that radios are machines and record players musical instruments. The reasons for the decision have not been given. Possibly one was that when a record player is turned on it gives forth only music, or what passes for music nowadays, whereas a radio may also yield news, sports broadcasts, political speeches or even CBC "cultural" items.

Now comes the $64 question — how do you classify a combination set?

Such Bliss

(Charlottetown Guardian)

Malik Mehr Dil Khan, 90-year-old tribal chief and member of the Pakistan legislature, says he hopes the practice of conducting legislative debates in English will never be stopped. He himself cannot understand a word of it!

Bail-Jumpers Despicable

(Windsor Star)

The most odious of all deadbeats is the bail-jumper, who too often is a pretty shifty fellow to begin with.

It is bad enough when he runs out on a professional bondman, who usually has his own means of catching up with him. The results can be tragic when a person of small or moderate means is his victim.

One of these cases has turned up in Vancouver, where a fireman stands to lose $10,000 — his home because of a bond he put up for a fellow who jumped bail. It was the reward for a favor done to "the friend of a friend," which again emphasizes that sentiment must be duly restrained when posting bond.

The fireman is offering $1,000 reward for the bail-jjumper — "dead or alive." This incentive may be stronger than the law permits, but at least it emphasizes the fireman's feelings in the matter.

Discipline Now Canned

(Hamilton Spectator)

A news story the other day which told of the theft of a tape-recorded sermon from a Hamilton church only reminds us once more of the increasing emphasis on remote control in our daily lives.

Another instance is that announcement from Nothingham, England. Parents there can saunter into the recording studio of Mr. Louis Duchemin and record, in tones wheedling or stern, messages to be played back to their youngsters.

So when mothers and fathers go to an evening movie or a party the sitter engaged for the evening can play the appropriate record when Junior starts to act up, beginning no doubt with Mummy's gentle message and later—if the sitter is given increasing helpings of sauce—a platter of Daddy's more frightful admonitions. A numbered series of records can be graduated in a rising scale of vocal severity.

The father of five children himself, Mr. Duchemin is aware of the dangers of an unreconstructed Junior smashing the messages to smithereens before the horrified sitter's very eyes. "I am using unbreakable records with a metal base," he is quoted as saying.

All the same we wouldn't be at all surprised if the next story out of Nottingham tells of a not-so-mysterious increase in the number of flying saucers seen in that area.

Free Drugs Not Solution

(Montreal Gazette)

Should narcotics be supplied to addicts by clinics, so that they would not need to get them from the smugglers?

This argument has frequently been put forward of late. It rests on the belief that the illegal trade in narcocs would dwindle away, if the addicts no longer had to find a smuggler to supply them.

But it is an argument with serious weaknesses. Some of these weaknesses have been well pointed out by a psychatrist of the University of British Columbia, Dr. George H. Stevenson.

It is his opinion that this legal sale of narcotics would "increase the problem and would force people to remain addicts even against their inner desires." He says it would be like saying to an alcoholic, "We're giving you a pint of whiskey every day, but don't drink it."

More than this, "the common use of narcotics would become more common, as it would tend to attain a pseudo respectability."

What Dr. Stevenson says would seem to be confirmed by the experience of the Royal Canadian Mounted Police. A superintendent of the RCMP, testifying before a Canadian Senate committee that is also investigating the drug traffic, said that people, as a rule, do not become addicts on their own. They learn through contact with persons who are addcts already.

In other words, it is addicts that make addicts. To make addicts available in clinics would not prevent addicts from converting others to their habits. Indeed, as Dr. Stevenson suggests, it may even lend their efforts a pseudo respectability.

It would seem that only the removal of the addict to an institution would accomplish both of the necessary objectives: the removal of the market for illegal drugs, and the influence of the addict in inducing others to share his habit.

Durng the summer he Minister of Justice, Hon. Stuart S. Garson, said the government has such an approach to drug problem under consideration. It may yet prove to be the only answer.

Convenient Standby

(Windsor Daily Star)

So live that, if the worst comes to the worst, there'll always be a Paraguayan gunboat standing by.

Personal Health Talks

By DR. WM. BRADY

If It Makes You Happy It Isn't Work

Here's an Oregon man telling how happy he is to be back at full time work. But he doesn't fool me. I know, from study and experience, that work and happiness are incompatible in theory and practice. But let the man tell his story in his own way:

From 1936 until March, '54, I was up and down with rheumatism: Could work only part of the time. In April, '54, wrote and asked for your pamphlet on rheumatiz. Took the tablets as directed. Since about the first of September I have not had an ache or a pain. Am still taking them in half the original doses: I am happy to be able to work full time again. . .

What the man really means, I suppose, is that he is happy to be free from the rheumatiz.

How could any normal person, or even one who is slightly dippy, be happy to work?

I learned the truth about work when I was a boy in Canandaigua. Weeding the onions, hoeing the potatoes and corn, doing chores, picking fruit, picking hops, grinding brick etc., for 5c an hour. I never did enough to impair my health, but, man, I still moan and groan when I recall that dreadful experience.

So, when I hear anyone speak of the happiness of being at work I realize at once that the guy is going to try to make a touch or else he is not all there.

If work gives people so much happiness how come everybody who does work looks eagerly forward to the week-end, annual vacation or retirement? If work makes one happy why is Blue Monday?

For a good many years I have ground out a piece week-days, Sundays and holidays, 365 days in the year, year after year, with never a miss, even though some days here and some days there the stuff may not be printed. I am happy in the job. I get a lot of chuckles and many belly laughs out of it, and I get paid for it just as though it were work. But it isn't work. I haven't done an honest day's work since I was compelled to sell Topsy the Beautiful Sorrel.

Hi, Micky, I asked my boss, my real boss, isn't this so? She read the last paragraph and shook her head. Not entirely, she opined. On many of these beautiful spring days when you are pounding away at it and sixty or eighty of your cronies are gambling on the green, it looks like work. And sometimes when you see what some newspaper has done to your contribution, and you stamp around gritting your teeth and your son-in-law's (Lalla Rookh's husband is a dentist), you ain't chuckling! Aside from that . . .

All right. All right. But let me tell you in earnest, what the Oregon man reports makes me happy. Of course even I, don't know my advice was instrumental in curing his rheumatiz. Coincidence, remember?

TODAY'S TALK

By GEORGE MATTHEW ADAMS

ADJUSTMENTS

To live out a useful and happy life one of the secrets—a few ever appreciate—is that of adjustment to situations and circumstances. Those who refuse to do this have none to blame but themselves for their irregular happiness.

In our economical life we have to make these adjustments continually. Why not then in our personal affairs, especially those that affect others Fundamentally we are all of us much alike. We differ in ideas, personal likes and dislikes, and adjustments have to be made in order to get on well with associates and even friends.

Then there are those adjustments we have to make because of the loss of near and dear ones. For a time we become confused, we shove our faith aside and fear to trust our own judgment. At such a time prayer is one of the great instruments to guide us back to a normal and happy life. In the loss of a job there are always adjustments to be made—but how many times such a loss is a blessing in disguise!

We never know when misfortune is apt to strike us down for a period. It is well always to be looking ahead and making adjustments from time to time, so that we remain the master of our circumstances. Faith should become a companion of ours throughout life. Keep freshening it!

None of us is as successful and happy as it is possible for us to be. An all too small portion of our time and ability is put to action. If you kept a diary and entered there nothing but what you had actually accomplished for that day, you would soon wake up to the knowledge of how little is really achieved.

We need to keep making adjustments that will enable us to make the most of ourselves and of life. When Liberace was unknown, and playing the piano in night clubs and other places for just a living, he kept thinking of the time when he would play before millions—as he is today. His early adjustments gave him the courage to go on and to reap the harvest of his dreams.

Strength for the Day

DR. EARL L. DOUGLASS

THAT FIRM DECISION

A prominent speaker recently diagnosed our present-day tension by saying that today we are torn between a determination to have peace and a fear lest we have war. If we could make a decision one way or the other or do something positive one way or the other, our tension would cease. The cold war is making nervous wrecks of all of us.

Of course it is such conflict as this that causes a great deal of life's misery. We are afraid to go forward and we are afraid to go backward. We will neither believe with firm conviction nor wil we deny with firm conviction. We are afraid to take hold of our problem resolutely, to roll up our sleeves and get ready for anything that may come against us. We worry and wobble, we fidget and wring our hands, we tell ourselves that we are looking on both sides of the question and examining both sides of the situation when all we are doing is just trying to excuse ourselves from making a decision.

To say this is only to point out that tension comes from seesawing back and forth between two points of view. This can keep a nation in a high state of tension and it can keep individuals in a like state. Firm decision always brings comfort.

Steady As You Go

(Windsor Daily Star)

Last year 19,676,657 gallons of "raw liquor" were stored in Canadian bonded warehouses for ageing purposes. This figures out to about 100,000,000 "fifths", so stay that impulsive elbow. There will be lots more of the stuff in four, six, eight and even 12 years.

Possible Advantages of One-Way Traffic on Front and Pinnacle Streets Will Be Investigated

As a means to relieve an ever-increasing traffic congestion in the downtown area, members of the city traffic committee will investigate the possible advantages of one-way traffic on Front and Pinnacle Streets.

This was agreed last night at city council after members had a lengthy discussion on a recommendation which called for establishing rush hour no parking on portions of Bridge Street and on Dundas Street east of Pinnacle.

The whole matter was tabled for two weeks on the suggestion of Mayor J. Both, who pointed out that a system of one-way streets was relieving traffic congestion in many centres.

The mayor said he was opposed to ruling out parking in some busy areas and not in others. "If we cut out parking in some busy areas we should rule out parking in all busy areas," he said.

Although the recommendation calling for no parking along the above mentioned route in rush hours came from the city traffic committee the move apparently did not have the support of the traffic committee chairman Enos David. Alderman David said he did not see the point of creating an extra traffic lane on Dundas St., when it funnelled into a bottleneck of only one lane on Pinnacle St.

But the move had the full support of Alderman William Argue who said it was the duty of the traffic committee to facilitate traffic wherever possible.

WANTS BOULEVARD REMOVED

He said there had been much criticism of the congestion on Bridge St. during rush hours. Elimination of parking from 4 to 5.30 in the afternoons would eliminate much of that congestion.

Alderman Jane Forrester felt the Dundas Street problem could be improved by removal of the boulevard on the north side of the street between Pinnacle and Church Streets. Cost of this work had been estimated at $2,000.

Alderman Ben Safe was opposed to any measure regulating traffic on a highway route through the city. Ruling out parking penalized the merchants, he claimed.

"I say let the government go ahead and fix their own highways," he said.

Alderman Hyde wanted to know why two weeks ago council had passed a recommendation banning parking on Dundas Street between Pinnacle and Church Sts., only to have another motion this week calling for rush hour no-parking in the same area.

Alderman Safe charged the traffic committee with "watering down" their previous recommendation.

Alderman Tice said he was opposed to taking parking off Bridge St. His claim was that the extra two lanes for traffic would be useless as traffic would only run into a bottleneck at the lower bridge in any event.

Alderman Moxam didn't think that changing the west-bound highway route to Pinnacle Street had speeded through traffic. "There were too many stops on Pinnacle Street," he said.

WOULD SPEED TRAFFIC, CLAIM

Alderman Graham explained that addition of another west-bound lane by eliminating rush hour parking on Dundas Street would speed traffic in this area. Congestion was caused mainly by cars waiting to make left-hand turns. Addition of another lane would allow through cars to pass on the right.

The alderman asserted that if traffic could be speeded elimination of rush hour traffic it was the duty of the traffic committee to do so.

He noted that the only merchant in the Dundas Street area was agreeable to the move.

On the suggestion of Mayor Both the recommendation on rush hour parking was laid on the table for two weeks, while later in the meeting when a by-law regulating parking on certain streets came up for passing the section dealing with Dundas Street was also returned to the traffic committee.

Council, however, passed sections of the by-law dealing with parking on the east side of Sidney Street, on Campbell St., and on the south side of Station St. between Sidney and Ashley Sts. with some dissenters.

Solon Low Tells Story of Israel To Kiwanians

Belleville Kiwanis yesterday experienced a refreshing side to a public figure yesterday when Solon Low, national leader of the Social Credit party, was guest to the club.

Mr. Low was scheduled to speak on the "Middle East". He ran true to schedule, but in an unexpected way.

Most of the assembly probably expected another one of those cut-and-dried commentaries of the political observer. (Mr. Low spent some time in 1954 touring the Middle East.)

Instead, Mr. Low, after a few slight preparatory comments, launched into a lantern-slide show. Shown to members were Mr. Low's own color photographs of both historical and modern locations of the young state of Israel.

Acting as his own projectionist, the Social Credit leader delighted club members for nearly 45 minutes with his description of places seen and shown during his brief stay in Israel.

A keen amateur photographer, Mr. Low combined skilful picture-taking with a deep knowledge of the Bible and Testaments for description of the many historical places of the Holy Land and the politician's keen insight to comment on present-day problems being met in the new cities and farming areas of the young Jewish State.

TRACES HISTORY

One of the oldest of settled places in the world, Israel has been scene of the ebb and flow of human history, interesting and tragic events, commented Mr. Low as he traced the history of the Holy Land.

He commented little on the present situation existing between Israel and the Arab states.

"I found that the people and their country have many, many problems . . . problems that must be solved if peace is to come to that area," he said.

With a population of about two million, Israel is a tiny state—counting only 8,400 square miles in its entire area.

"You can stand on a hill in Jerusalem and see on a clear day from one end of the country to another," said Mr. Low.

Among the cities he commented on were the seaport of Haifa—"beautiful and well-governed"—and Jerusalem, which had an atmosphere hard to explain.

"It is a presence—a spirit," said Mr. Low.

Mr. Low was introduced by Frank Creeggan and thanked by Jim Stanley.

A new member also was inducted into the club yesterday. He is Charles Lovett, Bellevue Finance Corporation.

FALL FROM FERRIS WHEEL

DALLAS (AP) — A 17-year-old high school girl plummeted to her death and her two companions were critically injured when their seat broke loose from the 80-foot high double ferris wheel at the state fair of Texas Tuesday.

All Trudeau O.K. Used Cars and Trucks Are On Sale This Month and You Save Finance Charges If You Buy Now

Foundation Stone of Jewish Synagogue Laid, Dedicated

The local Jewish community moved an official step nearer its ambition yesterday.

In a structure nearly half complete, the foundation stone to the new synagogue of the Sons of Jacob Congregation at Bleecker and Victoria Avenues, was solemnly dedicated and laid.

On hand for the quiet occasion were representatives of the Congregation's 45 families and their rabbi and community president.

Workmen, hurrying to finish the structure, paused awhile to watch the little ceremony, simple and informal in official spirit and solemn in its dedication.

Inside the hollow receptacle of the stone, which bears both the date of the Christian and Jewish years, was laid a metal canister containing lists of the Congregation's executive, the Congregation membership, its past presidents, current coins and a newspaper report on the planned layout of the synagogue itself.

The stone was officially laid by J. Albert, president of the Congregation, while assisting him were Ted Schwab, chairman of the building committee for the new structure and F. Gitelman, Trenton, vice-president of the Congregation.

SIMPLE RELIGIOUS SERVICE

Rabbi Moses Lewin conducted a short, simple religous service of dedication, reciting the 23rd Psalm in Hebrew at the opening.

For a brief reminded of the perishable qualities of material things the rabbi drew on the foundations around him for his short text.

Although foundations could be shattered there is one Foundation and one Rock that cannot be, he reminded the small assembly about him.

"That is the Rock of God—the Eternal Rock."

For to that foundation there is a spiritual meaning and a spiritual meaning cannot be abolished, he added.

He prayed God's blessing on the Congregation.

When completed by the year's end, the new synagogue will display a handsome front to the district. A single-storey building it will have a facade of brick and large areas of glass in aluminum frames. Its chapel which will be the centre of worship for about 45 families from Picton, Belleville and Trenton districts, will seat about 60. On special holy days a sliding door connecting the chapel with the auditorium will be rolled back to give a seating capacity of nearly 300.

The design of the building is the work of the Belleville architectural firm of Gilleland and Wigmore and was planned with an eye to making the synagogue fit into its location and have it a credit to the residential district in which it is being located.

Hear
MRS. JANE FORRESTER
and
MR. LOUIS MARASKAS
Discuss
THE BELLEVILLE COMMUNITY CHEST
On the Program
"AT HOME WITH JANE"
Monday, Oct. 17th
APP. 4.00 P.M.
On
CKWS - TV.
KINGSTON — CHANNEL 11

NEW ENLARGED
Watch & Clock REPAIR SERVICE
The additions of Mr. Mike Delabaye, expert repairman to our staff will enable us to give
EFFICIENT & FASTER SERVICE ON WATCH & CLOCK REPAIRS
O'Connor jewel box
"Air Conditioned for Your Comfort"
212 Front St. Dial WO 8-7422

WITH
FIBERGLAS
ENJOY GREATER COMFORT
SAVE ON FUEL BILLS
ARTHUR A. SILLS & SON LIMITED
LUMBER • PLYWOOD • ROOFING • WALLBOARD • INSULATION • DOORS • WINDOWS • TRIM
Head Office: 285 Coleman St. Dial WO 8-6731
LUMBER YARD: 635 Front St. Dial WO 8-6733
Belleville, Ontario

Farmers Victims of Liberal Policies Says Socred Leader

"Canadian farmers are being victimized by the policies of the Liberal government," Solon Low, national leader of the Social Credit party, said here yesterday.

"Under the Liberal administration the farmers have been the forgotten men. They have constantly been the victims of Liberal policies which have caught and held them in a squeeze between high and increasing costs of production on the one hand, and either fixed or seriously declining prices on the other.

"The Liberals have actually made goats of the farmers of Canada and have failed to keep their promises made to the farmers in World War II, which the farmers accepted in good faith, but which the Liberals have treated as mere scraps of paper," he added.

Mr. Low was interviewed after he had addressed the Kiwanis Club here on a recent trip he made through the Middle East.

He was quoting largely from the part in that address he used later in the evening to Napanee Kiwanis Club. Sections of the Napanee speech were later scheduled for televising for the CBC.

He pointed out: "When prices of farm products began to rise during the War the government stepped in and fixed farm prices and promised stabilization of farm prices over a long period of time. These prices were way below the level of world agricultural prices."

He claimed when farm prices began seriously to decline after 1951 the government "deserted" the farmers to let them "take the rap alone."

AFFECTED ECONOMY CLAIM

This, he added, has had a serious effect upon the whole Canadian economy. In 1954 farmers acquired 20 percent of the nation yet received less than 10 percent of the total national income.

A recent example of victimization was the government's permitting the import of 45 million of New Zealand cheese when more Canadian cheese was being stored than "people have had income to buy to compete for the market, which should have been reserved for the badly struggling dairy industry."

The solution to these problems as the Social Credit party sees it lies in three main parts, said Mr. Low:

((1) "The Social Credit party would see that the Canadian consumers are constantly supplied with purchasing power so that the total Canadian market will be available to the Canadian farmer.

Belleville Garrison
BADMINTON CLUB OPENS
FRIDAY, OCT. 14th
8.00 P.M.
General Meeting 9.45 p.m.
PLAYING NIGHTS MON., WED., FRI. AND SAT.

Jury Returns True Bill In Highway Death

A Hastings county grand jury Tuesday afternoon returned a true bill against Leo D'Arcy, Montreal, charged with criminal negligence in the highway death of RCAF Airman Stephen G. Lyle, 18, last May 27th.

D'Arcy will now stand trial before The Honorable Mr. Justice Kelly and a petit jury at the fall sessions of the Supreme Court which opened here yesterday. First Crown witnesses in the D'Arcy case will be heard by the petit jury this morning. The accused is represented by Ben Hurley of the local law firm of Maraskas and Hurley.

The D'Arcy case is the only criminal one on the docket which has 13 jury cases in addition to the one now being heard, and 13 non-jury actions.

A large percentage of the jury cases are damage actions arising out of motor vehicle accidents. There are seven divorce actions.

SAFE ROBBED

TILLSONBURG (CP) — Thieves forced a wall safe at a Tillsonburg motor company here Monday night and escaped with about $200. Cheques also taken were found scattered on the ground outside.

DOUG WELBANKS
BUYS Right TO SELL Right

LOOK At The Big Savings In Our
99c DAYS
Thursday • Friday • Saturday!

Nylon Knee Hose
Famous Make in 54 gauge, 15 denier . . . beautifully fine and sheer. Elastic band at top. Panel heel . . . dark seams. 8½ to 11. Pair 99c

Kiddies' Skirts
Of fine wale corduroys in blue, red or green . . . attached shoulder straps. Sizes 2 to 3x. Reg. 1.98. Special each .. 99c

Boys' Pullovers
Of heavy winter weight cottons . . . long sleeved . . . with stripes and fancy patterns. Reg. to $1.49 . . . Sizes 24 to 34. Each 99c

36" Prints
Tex made . . . fine and firm of weave in a myriad of patterns and colors. Stock up! Full yard wide ..... 3 yards 99c

Oversize Panties
Shadow stripe rayons in pink or white. Choice of styles. Greatly reduced! Buy now . . . for Christmas Gifts ..... 2 pairs 99c

White Sockees
For women . . . of fine combed cotton, nylon reinforced toes and heels. Triple rolled cuff. Reduced, each ..... 2 pairs 99c

Terry Towels
Everyday towels of natural colored cotton terry . . . fringed on ends with gay stripe patterns. About 18"x 34". A big saving at ..... 3 for 99c

Lisle Hose
Superior quality cotton lisle hose at big savings. Excellent make, first quality and in rich and shades. Sizes 9 to 10½. Special .... 2 pairs 99c

Baby Wool
All wool with reinforcements of nylon to make it stretch and shrink resistant. Pink, blue or yellow. 3-oz. balls ..... 3 balls 99c

Work Sox
Purple Top Brand
3 prs. 99c

Men's Sox
fine quality mixture dress sox.
2 prs. 99c

Women's Slips
All nylon with fine colored appliqued work on yoke and deep, frilly hem. Adjustable straps. Reg. 2.98. Sizes 32 to 40. Each 1.99

81"x99" Sheets
Regularly $1.49 each . . . Fine, firm weave . . . of selected cotton yarns. Excellent size of 81"x99" . . . with plain hems. Special, each 1.99

Men's Fine Shirts
Of fine cotton shirtings in neat colored stripes. Fused, trubenized collars . . sizes 14½ to 17. Reg. $2.49. Each 1.99

Men's Polojamas
Soft, cotton jersey for warmth. In blue or wine . . . long sleeve styles . . . with elastic waist trousers. Small, medium and large. Pair 1.99

Pillow Slips
In pretty solid, colored pastels . . . with hemmed ends. Finely woven, combed cotton yarns for long wear. Generous size—Save now ..... 2 for 2.99

Girls' Dresses
Sizes for 7 to 12 year olds. Of wool and rayon and all wool jersey. Choice of smart styles and colors. Reduced, each 2.99

Whippet Blankets
A fine buy in 70"x80" flannelette blankets in colorful plaid patterns. Whipped singly . . . and in a firm, good wearing weave. Special pair 3.99

Kingcot Diapers
Soft, and absorbent . . . non-irritating . . . excellent size of 36"x36". In cellophane wrapper . . . one dozen to the package. Reg. $3.98. Special, pkg. 2.99

O'ulls - - Smocks
Famous Picket brand . . . 9-oz. sanforized denims . . . in full cut sizes. Double and triple stitched . . . bar tacked and riveted. Sizes 36 to 44. Special, each .. 3.99

Lipson's
STORES LIMITED

SOCIAL and PERSONAL

ENGAGEMENT NOTICE

Mr. and Mrs. Phillip McAvoy of Ivanhoe, announce the engagement of their daughter, Eileen Frances, to Patrick Gene, son of Mr. and Mrs. Vincent Healey of Sioco. Marriage to take place in St. James' Minor church, Stirling, at 10.00 a.m., Saturday, November 5th, 1955.

• • •

Flying Officer Alan Vanderwater, Mrs. Vanderwater and their daughter, Linsey, of Trenton, were guests of Mr. and Mrs. W. Coulter, Purdy Street, on Thanksgiving day.

• • •

Mr. and Mrs. Percy Alexander, 367 Bleecker Avenue and Mr. and Mrs. Donald Alexander, 82 Emily Street, returned to the city today after a three-day holiday in Ottawa.

• • •

Mr. Ernie Reed and Mr. John O'Grady attended the meeting of the Ontario Separate School Trustees' Association, held on Sunday in Kingston.

• • •

Mr. and Mrs. Arthur Holgate, and daughter, Maribeth, of Cannifton, and Mrs. B. R. Fearles of Belleville, spent the week-end holiday at Haliburton, at the home of Mrs. L. H. Windsor, Mrs. Holgate's mother.

• • •

Miss Shirley Thomas and Miss Marie Barriage, of Toronto, were Thanksgiving week-end guests of Mrs. N. Thomas and family.

• • •

Mr. and Mrs. W. H. Hart and Mr. and Mrs. Ross White, Belleville, attended the recent Stackhouse-Stevens wedding at Chalmers United church, Ottawa.

• • •

Mr. Fred B. Deacon, who is attending the University of Western Ontario, London, spent the Thanksgiving week-end with his parents, Mr. and Mrs. Fred H. Deacon.

Mr. and Mrs. Donald George McKinnon are pictured cutting the wedding cake following their wedding in College Hill United Church, Belleville. The bride is the former Miss Lois Madeline Palmer, daughter of Mr. and Mrs. Frank Palmer, of Madoc, and the bridegroom, the son of Mr. and Mrs. George McKinnon. also of Madoc. (Photo by McCormick Studio, Belleville.)

McKINNON—PALMER

The marriage of Lois Madeline Palmer, daughter of Mr. and Mrs. Frank Palmer of Madoc, and Donald George McKinnon, son of Mr. and Mrs. George McKinnon, also of Madoc, was solemnized on Saturday, October 1, at College Hill United church, Belleville.

The double-ring ceremony was performed by the Rev. W. R. Merrick of Belleville and the music was played by Mrs. L. Miller of Belleville.

Given in marriage by her father, the bride wore a ballerina length princess style dress of white imported Swiss lace over taffeta. It featured a scoop neckline and full length sleeves. Her white feathered headdress was edged with pearls with a circular illusion veil. She carried a hand cascade of garnet Sweetheart roses with white button 'mums and adiantum fern.

Miss Vinona Palmer of Peterborough, sister of the bride, was bridesmaid, wearing a ballerina length dress of copper taffeta with beaded neckline and matching headdress. She carried a hand cascade of yellow bronze bronze poms with a Croton leaf accent.

Attending the bridegroom was his brother-in-law, Mr. Dale Dempsey of St. Paul, Minnesota. The bride's mother was attired in navy with a corsage of red roses and the bridegroom's mother in brown with a corsage of yellow roses.

After a luncheon in Belleville, the couple left for a motor trip to the east coast. For travelling the bride wore a navy dress trimmed with white, a navy coat, navy and white accessories and a corsage of red roses.

On their return they will live near Madoc.

Weddings

STACKHOUSE—STEVENS

A lovely, candlelight, wedding was solemnized in Chalmers United church, Ottawa, on Saturday, October 8, at 3.00 p.m. when Patricia Stanley Stevens of Ottawa, daughter of Mrs. R. S. Stevens of Ottawa and the late Dr. R. S. Stevens, became the bride of Brock Leonard Stackhouse of Toronto, son of Mr. and Mrs. A. Gilbert Stackhouse of Picton, Ont. The Rev. A. Leonard Griffith, pastor of the church, officiated before an altar adorned with ferns. The guest pews were designated by white flower clusters.

Mr. William Fraser, church organist, rendered, the traditional wedding music.

The bride, who was given in marriage by her uncle, Dr. H. E. Cooper of Peoria, Illinois, was radiant in her bridal gown of white Chantilly lace over blush satin fashioned with fitted bodice with dropped pointed waistline, and long close-fitting sleeves. Her Chantilly lace cap held her fingertip veil, and she carried a bouquet of white gardenias and feathered carnations.

Mrs. Matthew Parry of Chicago, Illinois, the bride's sister, was matron of honor and the Misses Diana Hooper of Ottawa and Shelagh Macdonald of Toronto, were bridesmaid, and flower girl respectively. All the attendants were gowned in emerald green velveteen, in princess style, and of floor-length. They wore matching headdresses and carried cascade bouquets of yellow Shasta chrysanthemums.

Mr. Richard G. Stackhouse of Toronto, attended his brother as groomsman, and Mr. Donald Fox, of Toronto; Mr. Lyall Rankin of Ottawa; Mr. Matthew Parry of Chicago, and Mr. Douglas Bruce of Cornwall, Ontario, acted as ushers.

The reception was held at the Royal Ottawa Golf Club, where the numerous guests were received by the bride's mother, who was attired in brown pole de soie with brown lace bodice embroidered with gold thread. She was assisted by the bridegroom's mother, who wore shell-pink pole de soie with matching accessories.

For travelling to the southeastern United States, the bride chose a charcoal brown suit with champagne-colored blouse and hat, brown snakeskin shoes with matching handbag.

Mr. and Mrs. Stackhouse will reside at 11 Kenneth Avenue, Willowdale, Ont.

Guests were present from Picton, New York, Delta, Ont.; Peoria, Ill.; Willowdale, Ont.; Norwood, Boston, Mass.; Kingston, Montreal, Cornwall, Toronto, Belleville and Chicago Ill.

Women's Activities

SHANNONVILLE W. M. S.

The monthly meeting of the W. M. S. of Shannonville, United Church was held at the home of Mr. and Mrs. J. F. MacFarlane, Belleville, on Thursday afternoon with 21 in attendance. Mrs. Charles Wood presided, and welcomed all with a special welcome to Mrs. Hogerward, wife of the new minister.

Mrs. William Ross, group leader, took charge, and led in the responsive reading from the "Missionary Monthly," the theme being, "The Call to Commitment."

Mrs. Claude Clarke gave the Scripture reading from Luke's gospel, and Mrs. Ross a Thanksgiving reading.

Mrs. Wood expressed thanks to the group for its devotional, and took charge of the business portion, which included the reading of correspondence in preference to the rally to be held at Carmel on October 12; also correspondence from the Presbyterial secretary of literature, Mrs. Pierce Jones, of Picton. It was decided to order ten Bible calendars and to pay the W. M. S. share of the sending of the bale.

GUEST SPEAKER

Mrs. K. H. Vivian, W. A. president, introduced the guest speaker, Mrs. John Craig, who gave a splendid talk on "I Am Rich", expressing appreciation for the many blessings enjoyed in every day life and work. She also mentioned Donald Wilson, a grandson of Mrs. Fred Barlow. Mr. Wilson is at Buenos Aires studying the Spanish language in preparation for his work as general secretary of the World's Christian Student Movement. Mr. Wilson who had his divinity degree, has been loaned to the United States to work on their staff. The prayers of the W. M. S. and W. A. will follow him for the success of the wonderful missionary work he has undertaken.

Mrs. Vivian thanked Mrs. Craig and called on Mr. Hogerward, who recounted some of his experiences while doing missionary work in New Guinea, which was most interesting.

Miss Mabel Craig favored with a solo, accompanied by Mrs. Damon Hinchey.

Thanks were expressed by Mrs. Vivian to the soloist; to Mr. Hogerward; to the hostesses, Mrs. MacFarlane; Mrs. Walter Morden and Mrs. Fred Barlow.

Mr. Hogerward dismissed the meeting, after which refreshments

As it was Mr. MacFarlane's 85th birthday, a lovely birthday cake with 85 candles was placed in front of him. "Happy Birthday." was sung, and many good wishes expressed to Mr. MacFarlane for health and happiness.

The next meeting will be held at the home of Mrs. Will Ross on November 2, the regular meeting day.

BETHANY W.M.S. AND W.A.

The October meeting of the Bethany group was held at the church hall with an attendance of twenty-four.

Mrs. Bert Martin presided, the theme of the worship service being "Our High Calling."

Several passages of Scripture were read by Mrs. Russell Ritz, Mrs. Fred Haney and Mrs. Bruce Martin. Comments followed each reading.

Mrs. Horace Casey read a Thanksgiving poem "God's Extras", also a reading by Mrs. B. Martin.

Business was discussed.

A letter concerning the Missionary Monthly was read by Mrs. John Ritz.

Mrs. Martin read a letter from Mrs. Grant, re the fall rally to be held on October 12, at Carmel church.

It was decided to hold the November meeting a week earlier than usual with Mrs. Clare Sills and Mrs. Russell Ritz to be in charge of the worship service.

Mrs. Douglas Martin read a "thank-you" note from Mrs. Walter Sheffield for a plant she received from the ladies, when she was ill.

W.A. MEETING

Mrs. Grant Cole, president of the W.A. conducted a business period.

Mrs. Bruce Martin gave the treasurer's report.

Other business was discussed and the offering taken.

Following the meeting, a white elephant sale was held which realized the sum of $34.45. It also proved most entertaining.

The ladies served refreshments and a social time was spent.

Club Activities

TRINITY LADIES' CLUB

MADOC—Mrs. Carl Howse was hostess for the September meeting of Trinity Ladies' Club.

Following the treasurer's report business was dealt with. It was decided to present the Sunday School with an electric clock.

The president, Mrs. Adams, spoke feelingly of the loss of a valued and esteemed member, Mrs. Hubert Nichols.

Mrs. Howse took charge of the worship period, using the psalm "O Lord How Excellent is Thy Name in all the Earth." The theme of the worship service was the vastness of the universe and how God has given man Dominion over all the earth.

An impromptu program followed, each member giving the highlights of her vacation.

Mrs. Howse conducted a contest, "Summer Pastime".

Refreshments were then served and the pleasant meeting brought to a close.

CONSUMERS GROUP OFFICERS

These five women officers were elected at the eighth annual meeting in Montreal of the Canadian Association of Consumers. Front row, left to right: Mrs. W. G. Weir, Winnipeg and Ottawa, treasurer; Mrs. H. E. Vautelet, Montreal, president; Mrs. V. E. Falkjar, Brookville, N.B., eastern vice-president; back row, Mrs. C. M. Suggitt, Regina, vice-president, and Mrs. A. F. M. Dampier, Ottawa, vice-president. (CP Photo).

Fashion Flash

The Star in the skirt department is the slim, tailored job, with side-wrap and trim to add interest to the stark silhouette. The side-detailed skirt is liked, for it is trim and neat. Doeskin flannel is used for a nice number, with stitched pleats and banded and buttoned pockets at opposite sides, one at one side, two at the other. Another good choice is a side-buttoned wrap-around in fine flannel or soft tweed.

Hotel Woodruff
PUBLIC SQUARE, WATERTOWN, N.Y.
SPECIAL WEEKEND RATES FOR CANADIAN VISITORS
$5.00—DOUBLE BED AND BATH
$6.00—TWIN BEDS AND BATH
TAPROOM — GRILL — COFFEE SHOP
COCKTAIL LOUNGE WITH ENTERTAINMENT
FREE PARKING
ASK ABOUT OUR FAMILY PLAN

McINTOSH BROS.
STORES LIMITED
DIAL WO 8-5706 257 FRONT ST.

REPAIRS ON ALL MAKES OF WASHING MACHINES
• FAST SERVICE •
EXPERT WORKMANSHIP
CIRCLE W SERVICE
BELLEVILLE LTD.
368 COLEMAN ST. WO.8-6791

FOR YOUR
• TOYS
• PAINTS
• CHINA
FRED LEWIS INDUSTRIES, LTD.
340 Front St. Dial WO 2-2366
WE DELIVER

Designed to fit as though made for you alone!

Baby's Colds
Relieve Suffering Fast-Effectively with VICKS VAPORUB

NOXZEMA SPECIAL
SAVE 1/3
Big 6-oz. jar
only 98¢

Biggest savings ever on NOXZEMA!
This generous offer made to introduce you to NOXZEMA'S new beauty care—actually 3 ways better for your skin!
1. Cleans thoroughly like soap — but doesn't dry skin. It's greaseless, washes off with water!
2. Softens as only a cream can — but it's not greasy or sticky, doesn't clog pores.
3. Noxzema is medicated — helps heal blemishes, clear skin, protect it from future blemishes!
You'll see results so fast! For a naturally beautiful complexion—cleaner, smoother, clearer—try Noxzema! Right now, for a limited time only, you can get the big 6-oz. jar for only 98¢ and save one third! At any drug or cosmetic counter.
Family Medicine Chest Time! Look for this display at your favorite store. Stock up on Noxzema ... you'll find it wonderful for all skin problems—chapped skin, cracked lips, windburn, ...

New Playtex* Living Bra
Criss-cross elastic front dips low, divides divinely. Elastic back sets lower, stays lower. Exclusive, self-adjusting sides give perfect fit. Made of beautifully embroidered white nylon and elastic. Lives and breathes with you ... gives wonderful support no matter what your size or in-between-size. At your favorite department or specialty store. 32A to 40C.
ONLY 3.95
PLAYTEX HIGH STYLE BRA® fine combed cotton and sheer nylon net. 2.95
*Reg. Trade Mark

Copyright Canada 1955
Styled in New York and Made in Canada by Playtex Ltd. ... PLAYTEX PARK ... Arnprior, Ontario

SAVE $20. to $30. ON CHROME SUITES
Nice selection of chrome suites — table and 4 chairs — assorted styles and shapes. With upholstered chairs — choice of colors. See them.

SAVE $50. to $100. ON Chesterfield Suites
A limited number of chesterfield suites — choice of patterns, colors and styles. These are real value.

STILL A GOOD SELECTION OF TOYS ON SALE
THE ABOVE MERCHANDISE WAS NOT DAMAGED BY THE FLOOD LAST FRIDAY NIGHT BUT MUST BE MOVED TO MAKE ROOM SO THAT WE CAN REDECORATE OUR BASEMENT.

210 FRONT ST.
IRELAND'S
Furniture and Appliances
DIAL WO 2-3401

"IT'S A DELIGHTFUL PLACE TO SHOP"
The Georgia Salon
DIAL WO 8-6338 326 FRONT STREET

ADVICE to the LOVELORN

By BEATRICE FAIRFAX

YOUR SISTER IS IN NO WAY TO BLAME

Beatrice Fairfax:

I have a 39-year-old sister who is married to her second husband. The first time she was married she was just a kid. She and this husband had two boys. Whenever her husband got angry with her for anything, he would say he was going to him himself. He did this in order to get his own way. So finally they were divorced, and eventually they both married again.

Well, he acted just the same with his second wife. One day he told her he was going to kill himself, and he went into the shower and put a towel around his neck as if to hang himself, but the floor was wet and his feet slipped. They cut him down, but he died a short time later.

Now my sister seems to think that if she had stayed with him, this wouldn't have happened. Her present husband is a very nice man who really loves her, and she has a nice home, and two lovely girls, nine months old. Yet she can't seem to get this other thing off her mind.

After her first husband's death, his mother sent her some nasty letters and she thought it might help if she had a visit from her grandson, so she took the two boys and let them stay with their grandparents for a week. When she went after them, the boys wouldn't even speak to their mother. She wonders if she should write to their grandparents or just forget it. The boys love their stepfather very much. He is the only Dad they really know.

I had a long talk with my sister, and told her that what happened in the past and she must forget it, but she feels it is all her fault. She is losing weight, and I am afraid she might lose her mind over it.

She reads your column, so would you please be so kind as to give her some advice. — Mrs DP

Dear Mrs. DP:

It may be that the best thing you could do for your sister is to persuade her, if you can, to have a talk with her minister or priest or rabbi. Either of these can explain to her, better perhaps than anyone else, that no one is ever at fault when some one who keeps threatening suicide actually does it, and does it. For any one who makes such threats is emotionally sick, and not responsible for what he does.

From what you say, I gather that this man was only making a theatrical gesture in order to frighten his wife, and did not really intend to hang himself; that the hanging was accidental, because the wet floor caused him to slip and fall. But this sort of play-acting showed even more than actual suicide, that the man was emotionally unbalanced. The whole matter, or something very like it, would very likely have happened sooner or later even if your sister had stayed with him, and it is tragically foolish for her to blame herself in any way.

Her former mother - in - law, obviously, is trying to make her feel guilty, but all that proves is that his mother is a very unwise woman. Otherwise she would know very well that it is a defect in her son's personality that caused the tragedy, not anything anyone else did. I can see no point in your sister writing to this woman at all.

Since you say in your letter that your sister reads my column, perhaps she will take up my suggestion herself and go and have a talk with her doctor, minister or priest.

To talk in person with a sympathetic, understanding listener and adviser is always more helpful than just to read printed words, and I am sure that she will feel great comfort and reassurance if she will do this. But I am equally sure that she will hear from whomever she talks with the same thing that I am telling her here:that she was not in any way responsible for the tragedy; that the only wrong thing is for her to brood over it and so let it interfere with her present duty, which is to put it and so to let it interfere with her present duty, which is to put it in the past where it belongs, and devote her energy and attention to making a happy home for her husband and her children.

BEAUTY

By HELEN JAMIESON

FLATTERING FOUNDATIONS

Purchasing a girdle without proper fitting is unfair to yourself—and to your figure.

It is with such care that you choose your frocks, your suits, your hats, your shoes and all your accessories. But what about the garments that don't show? Are you equally fastidious in the selection of your girdle and your bra? Or do you walk into a store, dash to the proper department and, with a positive manner, demand to see a girdle—28 inch waist, please, or a bra, size 36? And then walk out with your purchase, without a fitting? If so, you are doing yourself—and your figure—a great injustice.

Girdles and bras actually need more careful fitting than your suits and frocks since, if they are not properly molded to your figure, the smartest, and even the most expensive clothes, will not show off to their best advantage and you will not show off to their best advantage and you will have wasted your money in purchasing them.

It doesn't matter whether you're size 44 or a size 14, you should wear a well-fitted foundation. Your tummy may be flat as a pancake but you should still wear a girdle—even if it's such a small job that it could properly be classified as a garter belt. It will help you to maintain proper posture and will help keep hose in position without interfering with circulation as circular garters do. And, of course, if you're size 44, you don't need to be told that a correct girdle, allover foundation or whatever you is the absolute necessity if your clothes are to hang right. But how do you know they'll hang right if you don't try the foundation on first? It's quite true that you may know the measurement of your waistline, but do you know the exact measurement of your hips, your abdomen and your ribcage? And even if you do, can you guarantee that the model that you pick out will fit each one of these sections of your torso without alteration? Of course, you can't. That's what professional fitters are for. Girdling today is an exact science and only a properly trained saleswoman can tell you—and show you—what a girdle, bra or foundation can do for your figure. There are so many dowsn-to-size girdles on the market now, so many styles and cuts of brassieres and so many varieties of allover foundations that every figure can be fitted as though the garment purchased were custom-made. But it must be fitted, since even a half-inch off in hip, abdomen or ribcage size can make the difference between a smart or a dowdy appearance.

GOOD MANNERS

By MRS. BEECHMAN

ENGAGED GIRL WISELY INSISTS THEIR PARENTS MUST MEET

Dear Mrs. Beechman:

Please guide me about meeting the parents of my son's fiancee. My son had been going with a young lady for about six or seven months, and now they have decided to become engaged. But the girl will not accept the engagement ring until the two sets of parents become acquainted. How should we go about this? Should my husband and I go to call on her parents and introduce ourselves? And also should we take a gift of any kind?

2. When the engagement is to be announced should a party be given, and which side, hers or his, should give the party?—G.R

1. I have a feeling that your son's fiancee is trying as gently and subtly as possible, to bring about the social gestures toward her and her family that she realizes is so deeply important—and this is that you and your husband, parents of the engaged man, should at once call on her and her family, to make this significant welcoming-to-the-family call. Naturally she wants the mother and father of the man she is to marry to tell her that they are happy and proud to welcome her. Please make this call at once. You may, if you wish, telephone to find out when a convenient hour for this call would be. (And don't take a gift . . . you can if you wish, give the girl an engagement present later.) After you have made this call, you may invite the girl and her family to your house, or they may invite you and our family to their house at their entertainment-bow.

2. There may be a party to announce the engagement (not necessary, but very pleasant), , but, if there is, it is the parents of the engaged girl who give this engagement party. After this, anyone may give a party to "celebrate" the engagement

SHE'S INVITED TO A MUNICALE

Dear Mrs. Beeckman:

I have never before been invited to a musicale to be given in a private house. But now a music-loving friend of mine has recently returned here to live in her family homestead, a large and handsome house in the best section of town. Her husband is also a music-lover, and he and two teenage children are studying music. She is giving this musicale, she told me, instead of the usual housewarming, and there are, I believe, to be two or three artists on the entertainment. Now is given as "four o'clock." Does this mean one should arrive precisely at this hour, or may one come in later, as at a reception or tea? — M.S

That "four o'clock" means that the program is to begin at that hour. Therefore, as at a concert in any other place, you should arrive not later than ten minutes before hand, perhaps better, fifteen minutes beforehand. You should not plan to "come in later," unless it is really impossible for you to arrive on time . . . and if you do arrive late, remain very quietly in the background, at least until there is an intermission between numbers.

Pot Roast Know-How For Choosy Cooks

By Mary Moore

Early last week some budgeting ideas and some budget-conscious recipes were discussed here for the benefit of Pat. O.

Since then the Moore household has been budget conscious too. Maybe I'll save enough this way to buy the new charcoal grey suit I want.

So we had pot roast and as I tended it I thought of my Auntie Emily who could make a pot roast taste better than high grade expensive roast beef. She used to say to us, her three nieces, "Folks stop cooking pot roast when it's tender. It's after it's tender that it begins to scorch a bit and reabsorbs the rich juices extracted by the slow roasting in a pot."

As if Aunt Emily were standing at my elbow (she died at the age of 81 in Florida last year) I made a pot roast.

Since I did it for the immediate consumption of my own tribe, but for the general benefit of budgeting readers, the cost is important: It was a red hot day when I bought the shoulder, costing 42 cents per lb, and weighing a little over 3 lbs. The total cost was $1.53. It was quite lean but had about 1-4 inch layer of fat on one side.

AUNT EMILY'S POT ROAST

(For Pat. O.)

Buy a shoulder pot roast of red beef well weighing not more than 4 lbs. (Rump or round are suitable too but more expensive). This amount allows 1-2 lb meat per person to be served, so 8 may be served generously. If you have four in your family this is excellent sliced cold. Delicious for sandwiches too.

Sear the meat over low heat on the fat side first without adding any fat to pan or flour to meat. As soon as fat side is brown begin turning to brown meat deeply on all sides. By this time a little fat and juices have collected. Add 1 bay leaf and 1-2 onion chopped, salt meat generously—about 1 teaspoon, sprinkle with freshly ground pepper and add 2 tablespoons hot water. Cover tightly and reduce heat to very low and cook at least four hours. (If you pressure cook this give it 1 hour at 16 lbs.—omit the stuffing 25 minutes the book says.) You must turn the meat at least every 1-2 hour. It will stick a little but this is all to the good—it gives the delicate dark brown flavor. Loosen the sediment from the bottom of the kettle when you are turning the meat. The juices begin to be reabsorbed into the meat tissues after the first 3 hours of low cooking—so don't be in a hurry at this stage. Sometimes Aunt Emily started this at 1 p.m. right after the lunch dishes were washed to have it ready for six o'clock dinner.

The gravy is the best you ever tasted. So have mashed potatoes to serve it on. Add 3 cups hot water (using water from potatoes) to pot liquor. Stir 2 1-2 tablespoons flour into 1-4 cup cold water to make a smooth paste. Stir into hot pot liquor until thickened. This gravy is not thick, but just right to run in little rich pools over your mound of fluffy mashed potatoes. Good enough for Little Thanksgiving Day.

Women's Activities

ST. PAUL'S L.G.

St. Paul's Ladies' Guild, Mermora, held its regular monthly meeting on Thursday evening, in the parish hall.

The president, Mrs. C. R. Whittemore, was in the chair and opened the meeting with prayer.

Three new members were received into membership.

The financial statement disclosed a favorable balance on hand.

Plans were made for the catering at a wedding. Two other items of business were the holding of the annual turkey supper on Wednesday, November 9, and a euchre party arranged for October 13.

The president closed the meeting, after which refreshments were served.

BRASSO

KEEPS METALS CLEANER—LONGER

FOR A LASTING SHINE

Quickie Bran MUFFINS

Kellogg's ALL-BRAN

THE NATURAL LAXATIVE CEREAL

- ABY LINKLETTER says: "one of my favorite All-Bran recipes!" (One of radio's "People Are Funny" Stars)
- 1 cup Kellogg's ALL-BRAN
- 1 cup sifted flour
- ¼ cup milk
- 2½ teaspoons baking Powder
- 1 egg
- ½ teaspoon salt
- ¼ cup sugar
- ¼ cup soft shortening
- ¼ cup honey

Combine All-Bran and milk. Let stand until most of moisture is taken up. Add egg and shortening; blend well.

Sift together: flour, baking powder, salt and sugar. Add to first mixture, stirring only until combined.

Fill greased muffin pan ⅔ full. Bake at moderately hot oven (400° F.) about 30 minutes. Yield: 8 muffins.

Kellogg's ALL-BRAN — a delicious, ready-to-eat cereal, an aid to natural regularity.

ANNUAL SALE

MORE THAN EVER THE VALUES SAY COME EARLY AND SAVE ON OUR STREET FLOOR:

HARVEST

SCARVES

The Balance of a SPECIAL LOT

Usually 2.98 and 3.95 — plenty big enough for head squares.

1.28

SHORTY COATS

Of fine wools in plains and patterns 10-14 only. Reg. to 39.95.

16.88

AN EXCITING FEATURE

HOUSECOATS

THE LONG AND SHORT

Duster length

In cotton, nylon, etc. plains and patterns, sizes 12 to 18. Everyone suitable for Christmas gift in.

Regular to 11.95 ..... 4.88

Regular to 19.95 ..... 9.88

Full length

The best of cottons and nylons in a host of shades and styles. Buy your gift now—at a real saving.

Regular to 14.95 ..... 7.88

Regular to 19.95 ..... 10.88

A wide choice of all wool floor-length coats in the most wanted shades.

Values to 25.00 ..... 12.88

BLOUSES

Outstanding values in styles that are right in step. Shop early for these. Broken sizes, a few countersolled.

Reg. to $10.95 ..... 3.88

OVER 100 SKIRTS

Great variety of styles, materials and shades, including party skirts. Sizes 1 0to 20 in both groups.

Regular to 18.95 ..... 6.88

Regular to 9.95 ..... 3.88

Assorted

WOOL BLOUSES

In plains and plaids. 12 to 18.

Regular 4.95 ..... 2.88

COTTON BLOUSES

Plains and patterns. A few countersolled. Reg. to 4.95 ..... 1.88

A CHOICE OF JACKETS AND BLAZERS in corduroy, flannels, etc. Reg. to 14.95 ..... 3.88

A CLEAR OUT OF WINTER OUTERWEAR —Timed for wearing for the months ahead. Duffel coats in sizes 12-16. Reg. 14.95 ..... 4.88

Station Wagon and Blanket Coats

Good color choice, sizes 10, 14, 18 and 18. Regular 24.95. NOW 12.88

A better coat of fine Hudson Bay blanket cloth with mouton collar. Generous fit, sizes 10 to 14. Regular 49.95 ..... 24.88

TARTAN SLACKS VESTS AND STOLES

A maker's clearance of top quality imported wools — Peter McArthur's authentic tartans.

Slacks usually 18.95 NOW 9.88

Vests usually 13.95 NOW 6.88

Stoles usually 7.95 NOW 3.88

An Assortment of HANDBAGS

In leathers, shoulder bags included. Good shades for fall. Reg. to 5.95 ..... 2.88

Many Pairs of Cotton and Nylon Simplex GLOVES

In black, green, wine etc. Reg. 1.95 and 2.95 88

In Our Downstairs Store

JUMPERS - OUT THEY GO, EVERYONE

All wool flannels in charcoal brown, grey and navy.

Reg. 12.95 in 12, 14 and 18 ..... 6.88

Reg. 22.95 in 12 to 16 ..... 12.88

CORDUROY JUMPERS

In good styles and several colors. Sizes 16 and 18 only. Reg. 9.95 ..... 4.88

WASHABLES ORLON JUMPERS

In bright plaids with pleated skirts. Sizes 14 and 16. Reg. 12.95 ..... 8.88

SAVE 30.00

On Your Winter CLOTH COAT

Bought for this event at a great saving, passed on to you. Fine quality English Mohair tweeds in grey, brown and green tones. Sizes 9½ to 15½ — perhaps you can avoid alterations, too.

Usually 79.95

49.95

Other styles and materials also. 49.95

"IT'S A DELIGHTFUL PLACE TO SHOP"

The Georgia Salon

226 FRONT ST. DIAL WO 8-6338

STIRLING

Council Agenda Spiked By Discussions

STIRLING, — At the regular meeting of Stirling council the usual grant of $125 to Stirling Agricultural Society was authorized.

Permission was granted the Canadian Institute for the Blind to hold a tag day last Saturday and the Stirling Boy Scouts will have their Apple Day the following Saturday.

SEWERAGE QUESTION

A special report re the sewerage question prepared by a Toronto, firm was read and discussed.

A new arrangement for bonding the employees was received from the Department of Municipal Affairs and this new idea is to be carried out.

The coal contract was given to Earl Fox.

The traffic problem in the village pertaining to Highway 14 and 33 has been discussed with the Department of Highways and a resolution was made at council meeting and a copy will be forwarded to the Minister of Highways and the local M.P.P.

The Stirling Branch of the Canadian Legion asked to have November 11th, proclaimed as a "Day of Remembrance."

The necessary by-law will be introduced to have nomination on Monday, November 28th, and December 5th as date of election if one is required.

The Stirling Chamber of Commerce presented the matter of the necessity of joining the Lake Ontario Development Association, in order to procure industry for the village.

The clerk was authorized to apply to the Liquor Control Board re a plebiscite for a liquor control outlet to be established in the village.

The meeting was full of varied discussions and a large number of accounts were ordered paid.

URGE MORE POLITICS FOR UNIONS

The last convention of the Canadian Congress of Labor before its merger with the Trades and Labor Congress heard President A. R. Mosher, left, urge greater political activity by the union movement. He said the voice of labor in government and industry is still that of a suppliant. With him at the convention in Toronto are David Archer, centre, president of the Toronto and Lakeshore labor council, and George Burt, Canadian director of the CIO, United Auto Workers. (Central Press Canadian).

TALK LITTLE, BOSSES TOLD

DETROIT (AP) — Most bosses talk too much, Dr. Wesley Wikself told the Systems and Procedures "Many bosses fel that their position entitles them to do all or most of the talking," said Dr. Wikself, a professor of speech at Louisiana State University. "But, actually, much of the secret of effective communication is simply letting the other fellow do most of the talking."

Canon A. Hiltz, Secretary To Synod, Dies

TORONTO (CP) — Rev. Robert Arthur Hiltz, canon of St. James cathedral and executive secretary to the synod of the Anglican Church of Canada, died Tuesday. He was 78.

Canon Hiltz, a native of Windsor, N.S., was appointed a canon of the cathedral in 1921. He was named to his synod post in 1950, after 40 years as general secretary of the board of education of the Church of England in Canada.

He became canon of St. Matthias church, Halifax, in 1900, resigning in 1909 to take over the St. James church at Fergus for a year.

He was one of two Canadians to address the conference held in Holland in 1938 to set up a World Council of Churches. He also was a delegate to the World Council of Churches meeting in Amsterdam in 1948. He was then named to the council's central committee.

Canon Hiltz is survived by his widow, two daughters, Margaret of Toronto and Mrs. Kathleen de Bruyn of Stamford, Eng., and a son, Austin, of Oshawa.

A SCRUB JOB

OTTAWA (CP) — Canada's national war memorial is in for a good cleaning. An official of the public works department said a cleaning crew will begin soon the job of scrubbing off the grime that has collected on the massive stone and bronze structure in Ottawa's Confederation Square. It hasn't been cleaned for years and a thorough job is planned. Both the granite base and archwork and the bronze figures depicting service men and women of the First World War will be given a thorough scouring.

THE MOOCHER

Mules are renowned as nonconformists, and the exception to the rule seems t be "Peppo," a Spanish mule who is one of the residents of the children's zoo in London. Now that the kids are back at school, "Peppo" has time on his hands, or hooves. So he improves the waiting time by helping the zoo hostess in any little chore he can do. He is carrying a pail here, and maybe hoping that some one will put some oats into it.

—Central Press Canadian

39 CANADIANS HOME

SEATTLE (AP) — The United States navy transport Gen. H. H. Freeman arrived here Tuesday with 1,342 passengers from the Far East, including 39 Canadian soldiers.

Rare Jellyfish Found In Horseshoe Lake

TWEED.—A rare form of freshwater jellyfish, Craspedacusta sowerbii, has been found in Horseshoe Lake by an American tourist who reported thousands of the miniature, translucent, umbrella-like forms undulating about between the weedy bottom and surface. A number of specimens were forwarded to the district office of the Ontario Department of Lands and Forests for identification, confirmed by the Royal Ontario Museum at Toronto.

This is the first known occurrence of this particular hydrozoan in Ontario and possibly in Canada, according to museum records, though it has appeared in about 50 places in the U.S.

According to meagre information obtainable, these forms have little economic importance insofar as inland lakes fisheries are concerned.

TROOPS SET SAIL

QUEBEC (CP)—Some 700 troops, 600 of them members of the Princess Patricia's Canadian Light Infantry, left Tuesday aboard the liner Neptunia for Rotterdam, Holland, on their way to Soest, Germany.

As members of the 1st Canadian Brigade they will replace the 2nd Brigade whose members are returning to Canada after a two-year stint. The other 100 men who of the army.

Another 600 men sail Friday left Tuesday are from various units aboard the Scythia.

It's Trudeau Motors for the Best Used Car Deal in Town. And for a limited time only No Finance Charges.

SOPHIE IN HOSPITAL

WINNIPEG (CP)—St. Boniface Hospital officials said Tuesday is doubtful whether Sophie Tucker 67-year-old entertainer, will be ab to leave hospital for another week Miss Tucker was stricken with h fluenza during her Winnipeg en gagement last week. Hospital off cials said she was "resting com fortably."

NOW AVAILABLE . . .

TURKEY FOR: home use, fowl suppers, banquets, hotel and restaurant trade.

STIRK TURKEY FARM

Roslin

WE DELIVER FREE OF CHARGE TO BELLEVILLE

WE SELL WHOLESALE AND RETAIL

Phone 381-R-3 Tweed

NO PLACE LIKE HOME when you know it will always belong to your family because you have Life Insurance to pay off the mortgage in full if you should die.

THE MANUFACTURERS LIFE INSURANCE COMPANY

M-45

Now WHITE OWL with the PIERCED HEAD

10¢ Suggested price EVERYWHERE

GUARANTEED QUALITY AND FRESHNESS

No Pep?

Listless . . . irritable . . . perpetually tired . . . can't rest . . . jangled nerves? For fast relief take Dr. Chase's Nerve Food. With Vitamin B1 to help ease and strengthen nerves, iron to help restore jaded blood, minerals for a tonic, this famed remedy will help you look better—rest better—feel better.

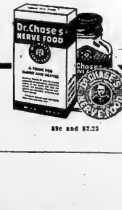

Dr. Chase's NERVE FOOD

60c and $1.25

M-43

LOOK—WE CAN BUY A CANADA SAVINGS BOND FOR JUST $2.50 DOWN . . . AT 'MY BANK' IS A DECLINE CHARACTER

BofM

DOWN PAYMENT OF $2.50 TO $50.00 BOND, $5.00 FOR A $100.00 BOND, ETC.—BALANCE IN EASY INSTALMENTS OVER A YEAR.

. . . BUY YOUR BONDS TODAY - for cash or by instalments at your neighbourhood B of M Bank

Canada's First Bank

WORKING WITH CANADIANS IN EVERY WALK OF LIFE SINCE 1817

BANK OF MONTREAL

BRANCHES in BELLEVILLE and DISTRICT to serve you

Belleville Branch: Front & Bridge Sts.: ALBERT F. E. JARRETT, Manager
Frankford Branch: C. C. McEACHERN, Manager
Napanee Branch: EDWARD POWELL, Manager
Picton Branch: JOHN deB. ARNAUD, Manager
Stirling Branch: ALLAN GREENLEY, Manager
Trenton Branch: A. S. OLIVER, Manager
Tweed Branch: JOHN A. THOMPSON, Manager

CANADA'S MOST RESPECTED NAME IN BAKING OFFERS YOU AN ENTIRELY NEW STANDARD OF Cake Mix Quality

FIVE ROSES CAKE MIX

actually equals the quality of fine recipe cakes!

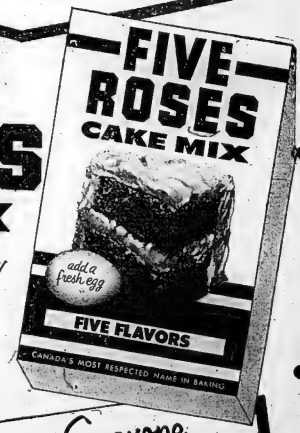

For 6 years we've been making cake mixes—without offering a single package for sale! Why? Because we wanted *Five Roses Cake Mixes to win the same unequalled reputation* as famous Five Roses Flour. We wanted cake mixes that were definitely better than any other on the market, that would actually match the quality of fine recipe cakes! It took time—*but now they're here!*

Five Roses Cake Mixes are truly superlative. Beautifully light, fluffy and tender. Rich, moist and flavorful as only a fresh egg can make them! Try these excitingly new and different mixes . . . and, for the first time, enjoy a cake mix that can match the quality of fine recipe cake!

Everyone CAN WIN WONDERFUL PRIZES!

There's an exciting new game with packages of Five Roses Cake Mixes and Flour. Enjoy these fine products and win steam irons, blankets, electric food mixers—counter wagons, cameras, dolls for the children—and many other thrilling prizes! No lucky draw! No competition with thousands of others! No cash to pay! Start the Five Roses Game today!

Every single ingredient in Five Roses Cake Mixes is a premium quality Canadian product—the best in the world. Choose from 7 delicious flavors including new Banana Fleetie—exclusive with Five Roses.

M-46

WILLS' STORE-WIDE

CLEARANCE SALE

To Celebrate The Opening Of Our New Housewares and Power Tool Departments -- We Bring You This Store-Wide Clearance Sale!

— A BARGAIN FOR EVERYONE —

Use Our Christmas Lay-Away Plan!

16-oz. HAMMER
Good Quality— S-A-L-E **99c**

8 Point Quality
HAND SAW SALE 1.98

7" Strong
SIDE CUTTING PLIERS SALE **99c**

HACK SAW
SALE **99c**

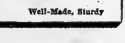

Well-Made, Sturdy

6 Ft. Stanley
Push-Pull RULE
SALE **99c**

25-FOOT EXTENSION CORD
Rubber Covered ..... SALE **1.98**

COMBINATION CIRCULAR CUTTING
10" TINSNIPS
S-A-L-E **1.49**

GAP BED LATHE

Sale **49.95**

11" SWING — 24" BETWEEN CENTRES. 4 SPEED HEAVY CAST IRON LATHE THAT WILL GIVE THAT "PROFESSIONAL" LOOK TO HOME-WORKSHOP PROJECTS.

3-PIECE
NEST OF SAWS
S-A-L-E **99c** set

1/4" ELECTRIC DRILL
With Geared Chuck
SALE **17.95**

8-Inch
TILT-ARBOR SAW

The precision ground cast iron table provides a large 13"x18" working area; 25"x18" with extensions. Cuts 2⅝". Rip fence double locks to eliminate mis-alignment. Simply constructed arbor assembly gives long trouble-free service. Extensions extra **49.95**

MARINE SUPPLIES

SEE OUR ATTRACTIVE DISPLAY OF MARINE FITTINGS AND SUPPLIES NOW AT WILLS HARDWARE. WE STILL HAVE A FEW GOOD VALUES IN USED OUTBOARD MOTORS.

FREE! TO THE FIRST 100 ADULT CUSTOMERS VISITING THE STORE . . . .
Combination Bottle Cap Opener & Paint Can Opener

VELVET PAINT

First quality velvet flat paint made by Floglaze. Available in any colors including white.

GALLON **5.49**
QUART **1.49**

Outside White
HOUSE PAINT
Limited Stock
2.95 gal.

2½" BRUSH
Good Quality **99c**

PAINT ROLLER
c/w tray
SALE **1.49**

FREE!

3 PRIZES LISTED AT THE RIGHT WILL BE GIVEN AWAY TO 3 LUCKY PERSONS. WHEN YOU ARE IN WILLS HARDWARE EITHER THURSDAY, FRIDAY OR SATURDAY AND HAVE PURCHASED 1.00 OR MORE MERCHANDISE, JUST FILL OUT A TICKET AND YOU'RE ALL SET FOR A CHANCE AT ONE OF THE PRIZES.

1/4" ELECTRIC DRILL
WITH GEARED CHUCK

ELECTRIC
CORN POPPER

2 Gallons New Duraflex
FLO-GLAZE PAINT
This paint can be used on any type of wall surface inside or out — including damp basement walls.

Single-Shot
.22 RIFLE
9.49
See our display of other hunting rifles.

Adjustable
IRONING BOARD
All Steel **9.95**

Attractive
20-PIECE CHINA SETS
Colorful Design
Complete **4.95**

Plastic 4-Piece
Canister Set
2.95

5-Ft.
STEP LADDER
4.49

NO PHONE ORDERS ON SALE MERCHANDISE

Wills Hardware

191 FRONT STREET BELLEVILLE

THURS. - FRI. - SATURDAY ONLY!

RUBBISH BURNER
A Home Necessity
SALE **1.98**

Galvanized Pail
Good Quality
SALE **69c**

PAILS PLASTIC STURDY SOFT PLASTIC **1.98**

Electric Percolator
COMPLETELY AUTOMATIC **9.95**

Electric Kettle
Top Quality
9.95

POP-UP TOASTERS
S-A-L-E **15.95**

MEAT BASTER Sale **69c**

Attractive Aluminum Range Set
Consists of 8 Containers With Aluminum Stand
$4.00 Value **2.98**

BATHROOM SCALES
S-A-L-E **5.95**

Plastic Bread Box Sale **4.49**

ALUMINUM SAUCEPANS Set of 3 - **1.49**

U.S. Fisherman Makes Big Catch, 150-Pound Buck

WINDSOR, Ont. (CP)—This is one story nobody's going to believe.

Even 47-year-old Homer Armhouse probably can't believe it. And it happened to him.

The Dearborn man and four friends climbed aboard a 28-foot cruiser Sunday and went fishing for muskie in Lake St. Clair.

Five miles from shore they made a 150-pound catch. It had a white tail, seven-point antlers and it was a buck deer.

Apparently the deer started on one of those cross-the-lake swims all by himself. Five miles out he was nearly exhausted and the fishing party had no difficulty in hauling the animal aboard, tying its feet and returning to Belle Isle to pass the buck to the coast guard.

The coast guard, in turn, passed the buck to the Belle Isle zoo.

Return to Work

WHITBY (CP) — Four hundred workers at the Dunlop Canada Ltd. plant, who went on a wildcat strike last Wednesday to protest a company ban on smoking during working hours, returned to work Tuesday.

The company suspended all the men for one day after they ignored a union request for them to return to work.

STEW BRINGS STABBING

PHILADELPHIA (AP)—An argument over the amount of meat in a 35-cent stew resulted in the fatal stabbing Tuesday of a counterman at a lunchroom, police said. They are seeking a man known only as "Sam" for the slaying of Ira S. York after York ejected him from the lunchroom when he complained there was no meat in the stew.

DODDS KIDNEY PILLS

Protest Closing Of TB Ward

GUELPH (CP) — A protest over the proposed closing of the tuberculosis veterans' ward in Sunnybrook Hospital in Toronto will be sent to the department of veterans affairs in Ottawa, Len Owen of Guelph, Dominion president of the Imperial Division of the Canadian Legion, said Tuesday.

Mr. Owen said concern over the proposal to transfer veterans from Sunnybrook to private sanatoria or to other veterans affairs department hospitals, was expressed by delegates at the Ontario command convention in Port Colborne during the weekend. The delegates passed a resolution urging the department of veterans affairs to reconsider its decision.

Search for Boy Spreads to U.S.

TORONTO (CP) — The search for a 3½-year-old suburban Port Credit boy police say was taken from a nursery school Thursday has spread to the United States.

W. C. Becker, grandfather of Warren Benson, said he has been told a man and boy answering to the description of Warren and his father, William C. Benson, 34, have been seen in the Buffalo, N.Y., area.

William Benson is wanted on an assault charge in connection with the disappearance of the boy.

Mrs. Hilda Mathieson, owner of the nursery school, said a man who took the boy shoved her aside when she attempted to intervene.

(ADVT.)

Helps You Reduce Swollen

Painful Piles

Now at a new, cheap, easy way to get relief from the pain, itching, discomfort of swollen, painful piles without the use of ointments, pile pipes or suppositories.

The secret is in taking just one small Hem-Roid tablet after each meal for three days. Then, 1 tablet at night. In all, but two INTERNAL action. Quickly most conscientious, relieves itching, soreness, pain. Helps shrink piles and permits them to heal.

Why suffer needlessly when Hem-Roid offers you no much. Get a package today. See for yourself how nice Hem-Roid is to use, how effective it is and how much relief it gives you. Only 60c at druggists. Get Hem-Roid today. Money refunded if you are not 100% pleased.

Quick Loans to Pay Bills

There's cash waiting for you here . . . to help pay bills, insurance premiums, taxes . . . winter fuel . . . or for any worthwhile purpose. Loans are arranged quickly and monthly payments are adjusted to meet your requirements.

Bellvue Finance

CORPORATION LTD.

243 FRONT ST.

Dial WO 2-4501

SEARCH FOR GUNS AT STRIKE SCENE

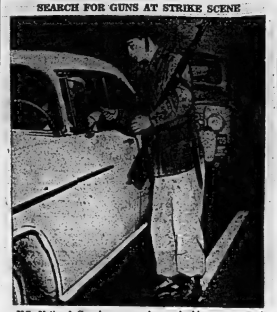

U.S. National Guardsmen are shown checking on cars entering the Perfect Circle plant in New Castle, Ind., where shooting erupted during a strike and several were injured. The Guardsmen confiscated several rifles from motorists entering the plant. But since the squirrel shooting is on, no reprimands were imposed by troops. (Central Press Canadian).

Suspend Licences

TORONTO (CP) — Two Ontario hotel licences have been suspended over double servings of beer, the Ontario liquor licence board announced today. The Arlington Hotel, Tavistock, lost its licence for 10 days and the Union Hotel, Caledonia, for two weeks. Both suspensions were effective Oct. 10.

September was the biggest month in the history of Trudeau Motors. The answer, Better Used Cars, Wholesale Prices Plus No Finance Charges. You too can save money if you buy now at Trudeau's.

WED. - OCT. 12th - 8.15 p.m.

QUINTE SECONDARY SCHOOL

COLLEGE STREET - BELLEVILLE

IT'S THE GREATEST SHOW OF THE YEAR

WWVA World's Original JAMBOREE

WHEELING W. VA.

featuring

THE BIG SHOW WITH THE STARS YOU KNOW

WED. OCT. 12th

ADMISSION ADULTS $1.00 CHILDREN 50c (Tax Included)

Dusty Owens Famous WWVA-CBS Star

Rodeo Boys

Lovely Donna Darlene

Buddy Spicker

Smokey Swan

Lazy Jim Day

Many, Many Others

QUINTE SECONDARY SCHOOL

Couple Arrested By Scotland Yard Officers

LIVERPOOL (CP) — A Toronto couple was arrested by Scotland Yard officers Tuesday as they left the Canadian Pacific liner Empress of Fr..ce.

Police said Arthur Reilly, 29-year-old accountant, and his wife, Irene, 29, were arrested under the Fugitive Offenders Act in connection with the alleged theft of several thousand dollars in Toronto.

The Reillys had been living in Canada as immigrants and were returning to Britain to stay.

BALLOONS INVADE REDLAND

TAIPEI, Formosa (AP) — Balloons with Chinese Nationalist flags attached were floated toward the Red China mainland Monday by Chiang Kai-shek's troops on Quemoy Island. The balloons formed part of the "double 10th" celebration marking the 44th anniversary of the Oct. 10, 1911, revolution.

SCOUT LEADER DIES

OSHAWA (CP)—J. Harry Rigg, an employee of General Motors of Canada for the last 30 years, died here Tuesday. Born at Bowness-On-Windermere, England, Mr. Rigg came to Canada about 35 years ago. He worked in the industrial relations department of GM. He was a member of the Canadian Boy Scout General Council and held the two highest scouting awards in Canada, the Medal of Merit and the Silver Acorn.

T.V. RADIO REPAIR DEPOT

DIAL WO 3-5060

G. W. BYERS

182 Lingham St.

Belleville Y.M.C.A. Presents

SO-ED

(For Young Adults)

- SPEAKERS
- CRAFTS
- SOCIAL

All in one night

OCTOBER 12 to NOVEMBER 30

(8 Wednesdays)

REGISTER AT Y.M.C.A.

OCTOBER 11 and 12, 8.00-9.00 P.M.

Quick & Robertson

OWNED AND OPERATED BY THE ROSS STORES CO. LTD.

"THE FAMILY SHOPPING CENTRE"

OPEN FRIDAY EVENING UNTIL 9 P.M. FOR YOUR SHOPPING CONVENIENCE

Our New Linen Dept.

For All Bedding SHOP IN OUR LINEN DEPT. FIRST!

- PILLOW CASES
- SHEETS
- SPREADS
- BATH MAT SETS
- PILLOWS
- BLANKETS

Famous "Shamrock" Brand IRISH LINEN DAMASK

Here's our finest snowy white, pure linen damask table linen by the popular Shamrock Linen Mills. In three beautiful patterns—Hydrangea, Chrysanthemum and Pansy and Fern.

Napkins . . . 20" x 20", doz. 8.95

Cloths . . . 68" x 68" 6.95

68" x 86" 8.95

68" x 105" 10.50

HOMESPUN BEDSPREADS

New, luxury look in budget priced spreads. Two smart patterns to choose from. Colors wine, blue, rose, rust, green. Sizes 80"x100".

6.95 to 8.95

Scotch LACE CLOTHS

Smart two-toned in imported Scotch cloths. Several designs to choose from.

36" x 36" 1.98

52" x 52" 3.50

50" x 70" 4.50

58" x 80" 5.95

70" x 90" 7.50

LUNCH SETS

In beautiful Irish linen with colored hemstitched border with matching napkins. Others in solid or pastel shades. 50"x 50".

2.98 to 4.98

Fancy PILLOW SLIPS

Hand embroidered cutwork or colored appliqued floral pattern on snowy white cotton Madeira style or plain embroidery.

1.59 to 3.98

Printed TABLECLOTHS

Gay printed florals, kitchen design. Fast colors on firm cotton to stand countless launderings.

52" x 52" .. 1.97 to 2.98

52" x 70" 2.27 to 3.98

BRIDGE SETS

Fancy linen in appliqued design hand embroidered or hemstitched in lovely pastel shades.

36" x 36"

2.49 to 3.98

CHECK THESE HOUSEHOLD ITEMS!

- CHEESE CLOTH 15c TO 35c YD.
- IRISH TEA TOWELLING. 49c TO 69c YD.
- SHEETING BY THE YARD
- CIRCULAR PILLOW COTTON — 98c YD.
- PILLOW TICKINGS 79c TO 98c YD.
- FACTORY COTTON 29c TO 49c YD.
- WHITE FLANNELETTE 27" — 39c YD. 36" — 45c YD.
- TERRY ROLLER TOWELLING 89c YD.
- 36" TERRY TOWELLING, PLAIN SHADES, 1.49 YD.

258 FRONT STREET DIAL WO 2-3678

Drop In And See Our KENWOOD Corner

JUST ARRIVED! ANOTHER SHIPMENT OF KENWOOD BLANKETS IN ALL LATEST SHADES.

Join our Kenwood Club today. A personal Kenwood pass book will record your payments and show you how fast you can buy this budget way.

Priced from 11.50 to 19.95

Our New Fabric Dept.

Printed Flannelettes

A wonderful choice of printed and stripes, in Fall and Winter weight. Flannelette sanforized shrunk. 36" wide.

59c to 69c Yd.

REPEAT SPECIAL!

- Wool Skirting & Coating 54" wide. Regular 3.98. Yard 1.98
- Nylons Regular 1.49 ..... 99c

SEWING AIDS OF ALL KINDS

- Simplicity patterns
- Buttons
- Ribbons
- Thread
- Knitting Wools.

Winter Cotton

Reg. to 1.69 yard SPECIALLY LOW PRICED

A wonderful buy in winter cottons. Dark shades in smart fancy plaids and checks. For the smartest children's dresses and mother too. Limited quantities.

79c

SATINS

54" Wide

The ideal weight for frocks, linings, bedspreads, cushions, etc. Extra wide in lovely shades of gold, navy, black, wine, mauve, white, yellow, powder rose, beige and aqua.

1.49 Yd.

SMART CORDUROY

Assorted Colors

1.49 Yd.

Luxurious VELVETEENS

2.69 Yd.

Ask About Our Charge & Lay-away Plans!

WEEKEND SPECIAL

THURSDAY — FRIDAY — SATURDAY

10% DISCOUNT

ON ALL SNOW SUITS

SIZES 2 TO 6X IN GABARDINE, NYLON

FARRAR'S

TINY TOT TOWN

30 BRIDGE STREET EAST

DIAL WO 8-7492

Second Section

The Ontario Intelligencer

BELLEVILLE, ONTARIO, WEDNESDAY, OCTOBER 12, 1955

Chips
Sports
Theatre

Comics
Radio
Classified

RCAF HAS GROUND DEFENCE EXERCISES IN FRANCE

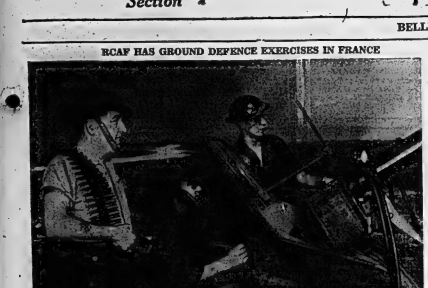

RCAF personnel with the air division in Europe here operate anti-aircraft gun at Soljpec Franco Ground defence exercises are a part of the training given airmen in Europe. Left to right: Cpl. W. E. Rayworth, Moncton, N.B.; LAC Allen Stephenson, Victoria, B.C., and LAC Lyle Gherer, Toronto. (National Defence Photo from Central Press Canadian.)

Dulles Assists Eisenhower To Draft Reply to Bulganin On Air Inspection Scheme

By ERNEST B. VACCARO

DENVER (AP)—President Eisenhower has taken command personally of the American international program as medical bulletins reflect increasing progress along the slow road to complete recovery from his heart attack.

His 25-minute bedside conference with State Secretary Dulles Tuesday produced a new letter on disarmament to Premier Bulganin of Russia and brought another warning that the United States will not reduce its military power without guarantees that Russia will do how wise.

The president's heart stood the conference so well that his brother, Dr. Milton Eisenhower, was invited today for the first time to visit the president's attack of Sept. 24.

What Eisenhower and Bulganin in a page-and-a-half letter, will not be disclosed until the Russian premier has received it in Moscow. Jim Dulles told a Denver White House press conference:

"We do not anticipate any reduction of our total power unless we can be sure but there is a corresponding reduction elsewhere."

Dulles said this is the elaboration under questioning on his assertion that the president approved a speech Dulles made along these lines to the American Legion convention at Miami Monday.

Eisenhower's letter to Bulganin was Khan "underlies" reply to one from the Soviet premier last month throwing cold water on the American president's disarmament plan.

This was an offer, made at the "summit" conference in Geneva, to exchange military blueprints with the Soviet Union and allow mutual aerial inspection to assure the carrying out of agreements.

Dulles said that he and the president collaborated drafting the letter, which may be followed later by a more detailed answer. Bulganin's letter, he said, was long and related a great many informational and technical questions which are still under study."

Diplomats view the skebbed talk with Dulles as a bid to emphasize the absence of any lag in U.S. foreign policy on the eve of the Big Four conference.

An underlying purpose of the trip here was described by diplomatic sources as an effort to:

1. Allay Western fears that Dulles would be in a weakened position at the Oct. 27 foreign ministers' meeting in Geneva on account of Eisenhower's relaxed hold on the reins of leadership.

2. Head off any Russian attempt to blame Eisenhower's illness and consequent loss of close contact with foreign affairs as the reason for any East-West disagreements at Geneva.

Lord Tweedsmuir To Be Honored By Queen's U.

KINGSTON (CP) — A British peer, a United States political leader and a Canadian diplomatist will receive honorary degrees at Queen's University's fall convocation Oct. 28.

Announcement was made Tuesday by principal W. A. MacKintosh of Queen's.

Honored will be Lord Tweedsmuir, son of a former governor-general of Canada; Adlai Stevenson, former governor of Illinois and Democratic presidential candidate in 1952, and Dr. W. P. Thompson, president of the University of Saskatchewan and retiring president of the National Conference of Canadian Universities.

The annual fall convocation weekend will also mark official opening of the John Buchan library by Lord Tweedsmuir who is in Canada for a two-month visit.

FIRST APPEARANCE

The library is composed of the collected manuscripts, autographed first editions and reference works of the first Lord Tweedsmuir, novelist and historian who wrote under the pen-name of John Buchan. He was governor-general of Canada from 1934 until his death in Montreal in 1940.

Stevenson, 55, was governor of Illinois from 1948 to 1953. He was defeated in his bid for the presidency of the United States by Dwight D. Eisenhower in November, 1952.

He went to school in Switzerland as a boy and later took degrees at Princeton, Harvard law school and Northwestern University.

The governor-general's honorarium, 41, first came to Canada in 1936. He served for six years in the Canadian regiment of Montreal in the Second World War and is a former commanding officer of the Hastings and Prince Edward Regiment of Belleville.

He is chairman of the editorial board of the Canada Weekly Review published in London, Eng.

The Buchan library was presented to Queen's in July, 1954 by Colonel and Mrs. R. S. McLaughlin of Oshawa.

CCL Convention in Uproar As CCF Link Is Reaffirmed With No Time to Talk It Up

By JOHN LeBLANC
Canadian Press Staff Writer

TORONTO (CP)—Merger of the Trades and Labor Congress and Canadian Congress of Labor likely will be approved this week by the CCL at its annual convention.

A TLC-CCL amalgamation agreement, already adopted by the other congress, appeared certain of ratification by the CCL, though some unions were expected to oppose details of the move.

A congress committee has been studying the merger document since the 900 CCL delegates assembled here Monday. The congress leadership planned to have it ready for a report this morning.

Expectations were the merger debate will run for most of the day, since opposition and advocates of the historic move want to get on record on the point at this 15th and final CCL meeting.

Once the amalgamation agreement is adopted, it was understood, TLC president Claude Jodoin will be invited here from Ottawa to address the convention.

Meanwhile, the convention Tuesday slipped in a reaffirmation of the CCL's long-standing endorsation of the CCF party, though its leadership passed up a political debate because of the political attitude of the TLC.

The merged congress of 1,000,000 members—to be created here in April—will be neutral also, and for that reason CCL leaders steered away from an open debate on CCL-CCF politics for fear of disturbing the unity arrangements.

But their action angered a large group of delegates who wanted to get up the CCF ite, and a shouting, booing convention gave president A. R. Mosher an unscheduled time for several minutes after he pushed through the CCF endorsation before a delegate reached a microphone.

The congress-adopted resolution on the CCF laissez consisted of just 25 words and, after the party remains the "political arm of labor," was brushed through unanimously before some delegates knew what was going on.

This perfunctory treatment of the CCL's once-cherished tie with the socialist party brought 20 more delegates storming to the microphones and demanding that the subject be reopened so it could be debated.

Mosher refused this, amid a din of booting and foot-stamping so tumultuous that at one point he was unable to get order to get order. He ordered the convention floor microphones shut off.

Delegates demanding a debate pressed so hard that Mosher had to go to a show-of-hands vote to get his ruling upheld. He won by 328 to 320.

Apart from its treatment of the CCF issue, the CCL's second day of its five-day convention waded through a miscellany of business, including a plan guaranteeing of an indirect slap to leaders of the United Mine Workers of America trying to pull their 25,000 Canadian members out of the congress.

The convention UMW delegates from the Sarnia local of CCF issue, the CCL's second day of its five-day convention waded through a miscellany of business, including a plan guaranteeing of an indirect slap to leaders of the United Mine Workers of America trying to pull their 25,000 Canadian members out of the congress.

The convention UMW delegates from the Sarnia local of Local 2995 of the Mine, Mill and Smelter Workers' union, which has been in a long-standing jurisdictional dispute with the UMW over Canadian membership, asked the CCL executive council to "take such steps as necessary" to get the UMW out of the congress.

The executive council also recommended election of a section of the Ontario labor relations act providing municipalities to avoid collective bargaining with employees.

FLOODS HIT YUGOSLAVIA

BELGRADE (Reuters) — Heavy flooding was reported from some parts of Yugoslavia today after 24 hours of torrential rain. Tanjug, the Yugoslav news agency, reported the Sava river, which joins the Danube at Belgrade, was rising rapidly, and the situation was described as critical.

LANGUAGE TRAINING

STORRS, Conn. (AP)—Gordon S. Reid, assistant director of student personnel at the University of Connecticut, has announced that any student under 21 reported to the office of men's affair for the use of profane or vulgar language will be suspended.

OFFICER'S REMARKS QUOTED IN MOSCOW

Alleged remarks by A/C F. S. Carpenter, RCAF, above, were quoted by Russia's deputy Premier Lazar Kaganovich to Canada's External Affairs Minister Pearson in Moscow. Air Commodore Carpenter is reported by a Halifax correspondent as saying that the RCAF position was to let the Russians know "we can knock hell out of them." Pearson called the remark "stupid" and said Kaganovich the matter would be taken up with the Department of National Defence in Ottawa.

—Central Press Canadian.

Western Military Spending Must Rise NATO Heads Told By Gen. Gruenther and Aides

By EDDY GILMORE

PARIS (AP)—The defence chiefs of the north Atlantic alliance are returning to their capitals after hearing stern warnings that Western military spending must go up, not down.

The defence ministers of the NATO allies ended their three-day conference Monday hopeful that the recent peaceful overtures from Russia might warrant cuts in their appropriations for their armed forces.

They got a shock.

NATO's chief soldiers warned the ministers that cuts in their defence spending are unthinkable in the face of the Soviet Union's growing military might.

BALANCE TIPPING

Gen. Alfred M. Gruenther, supreme allied commander in Europe, told the ministers the free world could win a war if it started now, but warned that the balance of power is tipping slowly toward the Communists.

He emphasized, however, that he does not believe the Russians want war, and doesn't think they will start one as long as the West provides a strong deterrent.

Gruenther said the West still has the edge in nuclear weapons, but warned that the advantage is growing less every day because Russia's technical advances previously were underrated.

With prices soaring and the Soviet Union promoting a lull in the cold war, NATO's military planners told the ministers that they must weed out all but the essentials in their defence programs.

AIR DEFENCE PROBLEM

The experts emphasized repeatedly that Europe's big problem is a strong air defence, with an adequate warning system against a surprise Red attack armed with nuclear weapons.

Defence Lawyer Draws Praise Of Magistrate

KITCHENER (CP)—A defence lawyer was thanked in magistrate's court Tuesday for drawing attention to the limitations of police powers in persons arrested on drinking charges.

Magistrate J. R. H. Kirkpatrick told John Agro, Hamilton lawyer, he wished all members of the Kitchener police force had been in court to "learn the necessity of being very careful" in their reports.

Agro questioned a constable's evidence in connection with the conviction of John Stee of Hamilton, who was charged with driving while intoxicated. The lawyer asked the constable to demonstrate some of the intoxication tests in court.

Stee was fined $50 an' costs or seven days in jail after he pleaded guilty to a reduced charge of driving while impaired.

Mystery Woman Will Again Be Called at Probe

VANCOUVER (CP)—Helen Elizabeth Douglas, veiled woman who has been made mysterious allegations against police chief Walter Mulligan, is scheduled to go back into the witness box before the Tupper royal commission here today.

Commission officials said she will be recalled for further cross-examination by John G. (Jay) Gould, chief Mulligan's lawyer.

In her first appearance before the commission, nearly four weeks ago, the plump woman testified that she had been chief Mulligan's companion from 1944 to 1949 and that he lavished gifts upon her, including a rare Chinese jade and a mink coat.

She said she knew the chief was married but that she herself had not married until 1953—four years after they broke up. The five Miss Douglas said, was to have been a place for them to retire to after the chief left the force.

USED MAIDEN NAME

The woman was permitted to use her maiden name in identifying herself only to R. H. Tupper, the man commissioned to inquire into all facets of police administration and conduct.

Her third appearance will mark the 32nd session of the inquiry which was launched following three developments:

The Senate committee on narcotic drug addiction criticized the Vancouver police force for laxity; Flash weekly of Toronto ran a series of stories charging corruption within the force; and Det.-Sgt. Leonard Mussell was dismissed sensitive suicide.

When the commission was formed last July, chief Mulligan went on requested leave for the duration of the inquiry.

In a two-hour session Tuesday, Det.-Sgt. Bob Leatherdale said chief Mulligan offered to promote him to become head of the liquor detail if he would agree to setting up a payoff scheme, Leatherdale said he refused but was promoted anyway.

Drew Calls for Global Sales Campaign to Move Wheat

BRANDON, Man. (CP)—A cold and a temperature of 102 forced George Drew to his room Tuesday night but a public meeting heard his call for a global sales campaign to move Canadian wheat.

The Progressive Conservative leader tape-recorded his scheduled address while propped up in bed in his hotel room and it was run off at the meeting at Souris, Man.

Dr. H. F. Myers of Brandon, one attending physician, was to decide today whether Mr. Drew is well enough to continue his speaking tour of southern Manitoba.

Mr. Drew, Conservative organizer for the party, told Brandon district Conservatives at a buffet supper at which Mrs. Drew was to have been guest of honor that their leader apparently suffered a chill while driving from Virden, Man.

Mr. Drew went to bed as soon as he arrived at the hotel.

In the recorded address, Mr. Drew urged that advance cash payments be made to Prairie farmers on this year's crop. He said the government should act immediately.

Bill, he said, even if the advance payments are made, there remains the long-term problem of disposition of the wheat and the resulting organization "simply does not exist that can do the job of selling the nation."

"There is not much sense producing if we can't sell," he said. "Salesmanship is almost as important as production itself. We need in recruit the best salesmen that can be found. We should go out into the markets of the world and sell and sell and sell, getting into all the markets we can be sold."

Mr. Drew said a selling job should also be done in Canada. Parts of Ontario and Quebec were short of feed grain but nothing was being written to help sell "the best wheat in the world."

Mr. Drew was ill with meningitis last fall. He entered hospital Nov. 11 after he became ill on his way home from a speaking engagement. He was released about a week later but did not return to the Commons until Feb. 17.

Haldimand Cadi Draws Criticism Of Labor Meet

TORONTO (CP)—The Canadian Congress of Labor today received an Ontario magistrate of "deplorable and unethical action" in dealing with strike picketers.

The congress convention adopted a resolution critical of magistrate R. C. Street of Haldimand county and provincial police in connection with a strike of county road workers around Cayuga last summer. The resolution—submitted to the convention by the National Union of Public Service Employees—said police line up and arrest strikebreakers after the county council fired the approximately 40 workers who went on strike.

It added the magistrate severely criticized the union brought before him and ridiculed unions. It condemned what it described as Mayor onagstleton and prejudicial action" by Magistrate Street.

The convention also recommended election of a section of the Ontario labor relations act providing municipalities to avoid collective bargaining with employees.

Parent-Enforced Holiday For Pupils Ended

CORNWALL (CP) — Approximately 65 pupils of nearby Eastern Corners public and separate schools were back in school this Tuesday afternoon after a half-day parents enforced holiday.

The pupils — residents of Veterans' Land Act subdivision one mile north of Cornwall—kept away from school Tuesday morning in protest against inaction of municipal township council in closing a sidewalk through the subdivision.

Township officials said work on the sidewalk will begin this week. The children were boycotting the law in keeping the children out of school. A. J. MacDonald, a spokesman for the parents, said Tuesday night: "But we didn't expect this would change 40 to 50 parents and it might be a means of expediting action on the sidewalk.

"What is just what happened so we sent the kids back to school at noon."

LAW CATCHES UP

LONDON (AP)—John McKenna has been fined $3,150 for loading steamrollers out of Britain. British law prohibits the export of scrap metal. He said witnesses for the customs service in court Tuesday McKenna shipped out his old steamrollers as working machines which would be put to service flattening roads in Belgium. The customs men said they went straight to junk yards.

Sheikh Drawing Female Sighs Across Arabia

CAIRO (AP)—A sheikh who specializes in Koran services gets Cairo radio is drawing female sighs from all over the Arab countries.

His name is Sheikh Abdel Basset Mohamed. He answers fan calls and love letters from admirers throughout the neighboring Arab states.

A woman from Aleppo, Syria, recently telephoned the sheikh after three children and flew to Cairo with the hope of marrying the sheikh.

The sheikh, a small, rather fat man, says he's been asked to a religious sermon she is unlikely to forget.

He asked police to put an end to the harassment of a wealthy Cairo family who chased him around Cairo in a car. He received incessant phone calls and offers of marriage from her.

The police exacted a promise to keep away from the sheikh.

Sheikh Abdel Basset is married and has five children.

Contempt of Congress Case Declared Mistrial by Judge

BOSTON (AP) — Spectators applauded Joseph McCarthy (Rep. Wis.) in Federal Court corridors Tuesday and Judge Bailey Aldrich immediately declared a mistrial in the contempt of Congress case against Leon J. Kamin.

McCarthy was scheduled to be a witness at the trial in which Kamin, a former Harvard research assistant who now holds a similar post at Queen's University, Kingston, is accused of contempt in refusing to answer six questions for McCarthy's sub-committee.

Judge Aldrich told the jury—11 men and one woman selected only moments before—that he was declaring a mistrial because of the "frequent outbursts of applause . . . entirely foreign to a Federal Court case."

"It must have come to your attention," he told the jury, "and even if you didn't hear it the newspapers will acquaint you with the details."

NO JURY

The judge then dismissed the jury and ordered a new trial, without jury, to begin today.

Asked to comment on the corridor applause, McCarthy said, "I never object to applause." But he had no comment on Judge Aldrich's action.

Kamin was asked if he thought his rights had been prejudiced by the applause. He said he thought they had.

U.S. marshals estimated the crowd gathered in the corridor outside the Federal building courtroom at 500. Some applauded as McCarthy came and went through the halls. There was no applause in the courtroom.

The jury was sworn in only after each juror assured the court they were impartial and had not watched the army-McCarthy hearings on television in the spring of 1954. Each juror was excused three challenges.

McCarthy was not in the courtroom when the judge declared a mistrial. He and Senator Charles E. Potter (Rep, Mich.), another scheduled witness, left the federal building when it was determined Kamin would not be needed immediately.

They were accompanied by McCarthy's wife, Roy Cohn, James Juliana and two Boston detectives assigned to watch over McCarthy after someone tried to telephone him a death threat Monday night.

Cohn was special counsel for the Senate permanent investigations (McCarthy) sub - committee and Juliana was an investigator at the time Kamin refused to answer questions about his former Communist associates.

Specifically, the questions he refused to answer involved whether he knew of Communists who might be working in defence plants or teaching at Harvard. An indictment also charged he declined to "give the names of the Communists he knew were active with him in the Communist party."

MIDGET SUBMARINE TESTED FOR U.S. COASTAL WATERS

The USS X-1, U.S. navy's first midget submarine, is being given water trials on Long Island Sound, New York. The 82-foot craft, which has a seven-foot diameter, was designed as an aid to testing harbor defences.

Jim Bond, engineer, who was in charge of water trials.

The sub was designed and built in an airplane hangar, by an aircraft company and transported to Long Island Sound on a flat-bed truck. (Central Press Canadian).

Standing topside is William Frew, who is in charge of water trials.

Civil Defence Plans Greatly Revised After Recent Tests

ARNPRIOR (CP)—Biggest job of civil defence authorities is getting across to the people their need to prepare for thermonuclear warfare —no destruction or main defence plans against it is flight.

"If we can't get that over, we're finished," Maj.-Gen. F. F. L. Worthington, Canadian civil defence co-ordinator, told newspaper and radio newspersonnel attending a three-day course at the Civil Defence College here. Main purpose of the course is to make newspapermen more and more conscious of the need for civil defence.

Gen. Worthington said Tuesday Canada's civil defence plans have been drastically revised since the latest details on the disastrous effects that could be expected from an H-bomb attack were learned last February.

"Previously they involved 'shelter, duck and cover'" techniques based on the known destructibility of the atom bomb. Now their basis is flight—evacuation of entire populations from heavily-populated areas.

The plans have been worked out according to the expected warning to be given by radar lines now being built to by North America and of the approach of an attacking plane.

Twelve hours' time is expected to elapse between first indications of the approaching aircraft and the actual bombing. During those 12 hours evacuation of all major centres is to be carried out.

Non-essential personnel—males and children—would first be moved up to 100 miles from the centres while the essential organization would leave during the last two hours.

Dr. G. S. Hatton, deputy federal civil defence co-ordinator, gave answers to questions that Montreal—which recently scrapped its civil defence organization—has to be evacuated in time with existing transportation facilities, he said.

But he quickly added such evacuation would require an organization "that does not exist today in Canada's largest city."

A committee of defence experts is nearing a new solution to the problem of getting industrial workers to and should a war come, Gen. Hatton said.

Gen. Hatton said it has become apparent that the air force no longer can be relied on to provide Canada's policy for years that air defence command should take over that control immediately Canada was attacked. It is vital that broadcasting be considered during such an attack since radio stations on the air would make it simple for enemy aircraft to use them as navigation guides.

Gen. Hatton said he could not give any details of what the new policy may be. But it might be ready within six months.

Madoc Squares Final Series With Wingham

MADOC (Special) — A seven-run explosion by Madoc in the 5th inning overcame a 4-0 deficit on Saturday and allowed Madoc to whip Wingham 10-4 on Saturday to even their OASA juvenile "C" final series at one game each. The third and deciding game is scheduled for Toronto on Sat'day.

Wingham led 3-0-4s the first and added two more in the fourth. After Madoc took command-in the fifth with seven, they tacked on another in the sixth and finished with a pair in the eighth.

Five singles, two walks and as many errors accounted for their big seven while four hits, including a homer by Bateman, netted their eighth-inning markers.

Wayne Shaw hurled for the winners, allowing six hits and walking only one batter. Lancaster toiled in defeat, touched for 11 safeties while passing two.

B. Bateman led the Madoc attack with a home run and single while Burnside, Fox and DeMille also collected two hits each. Turfs, Johnson and Whiteman also singled.

Bain paced Wingham with three hits.

Lineups:

Wingham: Scott, Campbell, Hodgkinson, Bain, Lancaster, Storey, Houpleton, Fry, Murray.

Madoc: Burnside, Turfs, Bateman, Johnson, Fox, Whiteman, Devolin, Shaw, DeMille.

Umpires: Carson and Williams.

Line score:

Wingham	300 200 000—	4 6 5
Madoc	000 071 02x—	10 11 3

Ken Vogelsang, coupled with a convert and a field goal off the toe of Doug Rollins put BCI into a lead, which they never gave up.

An early second half touchdown by Don Deacon ended the BCI scoring, as well as their effectiveness.

Robert Hillman, who played a terrific game for OSD put them on the score sheet, when he completed Glen Skinkle's touchdown pass. Minutes later Skinkle handed off to Ogawa, who completed to Brian Meany in the end zone for OSD's second touchdown.

OSD sparked by the fine playing of Hillman, Bourget, Legue and Donohue threatened to overtake BCI's lead as the game ended-BCI-18, OSD 10.

Officials—Referee, Joe Kennedy, Umpire, Mr. Boyd, Head Linesman, Doug Aselstine.

Lineups:

BCI&VS—D. Rollins, G. Rollins, Adair, Rodbard, Robb, Houston, Patterson, Murel, Holgate, Vogelsang, Langlois Rowbotham, Camp, Pollard, Morris, Wager, Stewart, Hanthorn, Keller, Chumley, Kvarda, Alexander, Morewcik, Buchan, Shelley, Deacon, Barstead, Witfield.

Coach—Fred Bradley.

OSD — Yates, Hagedorn, Murphy, Hillman, Skinkle, Meany, Ogawa, Lablanc, Griffore, Fossan, Boggie, Cassill, Legue, Deacon, Henshaw, Dorschner, Martin, Sattler, Bourget.

BCI Gridders Edge O.S.D.

By BOB VAUGHAN

BCIVS Juniors defeated OSD 18 to 13 at the OSD recreation field on Tuesday afternoon.

Two first half touchdowns by

AMONG GERMANS FREED BY REDS

One of 34 German prisoners of war released by Russia after a decade in POW camps, this haggard survivor is aided from a bus at Friedland, Germany. The contingent, made up largely of former generals in Hitler's Wehrmacht, is the first to be freed in accordance with the agreement between German Chancellor Konrad Adenauer and Russia during the recent Moscow conference. Nine thousand more are scheduled for repatriation. (Central Press Canadian).

Father Forgets Where Family In Car Parked

STRATFORD (CP)—It's not difficult to lose a friend if you're absent-minded enough, but Joseph Mero, 41, of Seaforth, lost his friend, his children and his car in one fell swoop Tuesday.

Mero walked into the Stratford police station and reported that he couldn't remember where he'd parked his car and his children, Teresa, 17, Harry, 7, David, 5, and Vernon, 3.

Constables drove Mero around town for three hours trying to locate the parking space.

Mero told police and another man had driven from Seaforth to Stratford and were to have gone to Delhi to pick up Mrs. Mero at work.

Meanwhile, Mero's unidentified friend turned up at the police station to inquire if they knew where he was. Shortly after that Mero found companion, children and car. All safely parked near the bank of the Avon river.

$2 IN BOSTON

BOSTON (AP)—The temperature in Boston rose to 82 degrees Tuesday, surpassing the previous record of 81 set in 1914 and 1954.

FAKER FINED

MIDDLETOWN, Conn. (AP)—A self-styled explorer was fined $250 here Tuesday and ordered to make restitution of $125 he received from high school students for two lectures on his "explorations." George Fergus Kelley, 66, was arrested when a sharp-eyed student noticed a similarity between colored slides he used to illustrate his "explorations" of the Amazon country of South America and color plates illustrating a story of New Guinea in National Geographic Magazine.

PHILLIPS' MILK OF MAGNESIA LAXATIVE
SO GENTLE FOR CHILDREN
SO THOROUGH FOR GROWN-UPS

Attention Farmers!
Barley ● Oats ● Bran ● Shorts ● Suz-Grain Feeds and Concentrates ● Blatchford Feed ● KL Concentrates ● Fertilizer ● Aluminum Roofing ● Frost Fence ● Stirk Mineral Supplement for cattle, horses and sheep.
AVAILABLE AT
STIRK FARM SUPPLIES
PLAINFIELD, ONT. PHONE 11 THURLOW

Competitive Prices Plus Personal Service
I·D·A· DRUG STORES
Special Values and Reminders Effective All This Week
Shop at your Drug Store, the safe, logical and dependable place to buy drugs, medicines and other products for health and beauty care.

It's Baby Week
FOR BABY'S COMFORT — famous products by Johnson's
Johnson's BABY POWDER
Baby Cream 69c
Baby Lotion 69c
Baby Oil 69c, 1.15
Baby Powder 49c, 89c
Baby Soap ..... 2 for 35c, 19c
Baby Shampoo 59c
Gift Boxes 1.25, 2.25, 3.50
I.D.A. Special OLIVE OIL Extra fine for medicinal or kitchen use.
4-oz. Reg. 35c 29c
8-oz. Reg. 55c 44c
16-oz. Reg. 98c 79c
I.D.A. Brand Baby and Children's COUGH SYRUPS 3-ounce bottle 50c
HEINZ BABY FOODS 2 Tins 19c
For wide variety of soups, vegetables and desserts, choose Heinz Strained Foods.
TEETHING BISCUITS 1/2's 35c
Hazen Baby Magic 75c
Hazen Baby Oil 69c, 1.20
Hazen Baby Powder 69c
Scalp Regenerator 1.00
Steedman Powders 31c
Steedman's Soothing ..... 2 for 35c
E.N.T. Baby Powder 35c, 50c
Hahnemann Baby Bottle Warmer 2.25, 3.95
Barnesdar Diaperash Ointment 1.25
Chas Phillips Cherri 1.25
Cuticura Ointment 1.25
Cuticura Soapless Lotion 75c, 1.50
Dr. Ross Nipple Shields 79c, 89c, 1.50
Dr. Ross Nursing Bottles 59c
Baby's Own Tablets 29c, 62c
Babyfoods Nervous Rexsine 49c, 1.00
Burroughs-Wellcome Toilet Articles 49c, 69c
Castoria 45c, 79c
Mother's Aspirin 29c
Vaseline Ointment 29c, 1.00
Watercress Reg. & Child's Tablets 13c
Zambuk Bottle 49c
Jack & Jill Cough Syrup 69c
MEAD'S BABY PRODUCTS
Mead's Dextri-Maltose 85c, 2.15
Mead's Glenin Percomorphum 1.15, 2.25
Mead's Malcin 1.50, 4.75, 7.95
Mead's Poly-Vi-Sol 1.25, 2.25
Mead's Vi-Tri-Sol 1.25, 2.25
Mead's 10-D Cod Liver Oil 1.00, 2.25
Absorbent Cotton 15c, 49c, 79c
Nipples 10c, 2 for 25c, 3 for 35c
Warmer Unit with heat resistant Glass Bottle 39c
Evenflo Plastic Unit with Plastic Bottle 69c
Nursing Bottles 15c 19c
Save 29¢ Pana IPANA 89¢ Value
2 GIANT TUBES For only 89¢
Just one brushing with new IPANA W-D9 Fights tooth decay, stops bad breath for 3 hours.
IT'S HERE All New TONI!
—Other Prize
—Prize free
—Trouble free as wave can be.
Regular, Super, Very Dry Gentle 2.00
WILDROOT Cream-Oil
Contains Lanolin, grooms the hair, relieves dryness, removes loose dandruff. In bottles and tubes. Non Alcoholic.
43c, 73c, 98c, 1.23
I.D.A. Brand SHAVING CREAM For a clean, smooth shave. 2½ oz. tube 49c
Listerine Antiseptic Special. FREE 14 day trial tube with the purchase of Giant Size 69c
I.D.A. Brand SPECIALS!
SACCHARIN TABLETS Calorie Controlled Sweetening
½ gr. 100's. Reg. 35c 29c
¼ gr. 100's. Reg. 65c 49c
MILK OF MAGNESIA
16-oz. reg. 35c 29c
32 oz. reg. 60c 49c
BEEF, IRON & WINE
With added Vitamin B1
16 oz. reg. 1.00 ..... 79c
VITAMINS for HEALTH!
I.D.A. BRAND SPECIALS
HALIBUT LIVER OIL CAPSULES
100's. Reg. 1.15 ..... 89c
250's. Reg. 1.75 ..... 1.39
500's. Reg. 3.25 ..... 2.59
I.D.A. Special Cod Liver Oil 16 oz. Reg. 2.00 ..... 69c
Cod Liver Oil Capsules 100's Reg. 1.19 ..... 89c
Yeast Non-Chemical Food
Lipsin 1.50, 3.25, 5.50
Cepelac 1.25, 2.25, 4.00
Harvey's Infantol 1.00, 1.50, 2.25
Harvey's Malcin 1.50, 2.50
Harvey's Malcinol 12 ozs. 3.00
Ozo-A-Day Multiple Vitamins 1.00, 1.95, 3.95
Scott's Emulsion 1.00, 2.00
Scott's Emulsion Cups 1.00
Scotts 10-D Cod Liver Oil 1.00, 2.00
Scotts 10-D Cod Liver Caps. 4.00
Vim Tablets 1.00
Waterbury's Compound with C.&D. and Vitamins 1.50
Build Up Tired Blood* FEEL STRONGER FAST ...in 7 days...or your money back! If you feel tired, run-down or nervous because of an iron deficiency disease* — or in your words, Tired Blood. Take GERITOL, the tasty, strengthening iron tonic that builds up Tired Blood. Feel the difference GERITOL can make in your bloodstream carrying strength and energy to every part of your body. Get GERITOL today. Also in Liquid Form. Rich as Cream. Ask your druggist for GERITOL
1.35, 3.29, 5.49
For that RUN DOWN feeling—take WAMPOLE'S EXTRACT OF COD LIVER
Contains Vitamin "D", iron, calcium, phosphorus and other essential minerals.
ONLY $1.25 BOTTLE
Halibarone Tastes like Fresh Orange Juice.
Many mothers are glad they discovered Allbaby's Halibarone.
4 sizes 1.00, 1.75 3.25, 11.50
A NICE WAY of taking Vitamins
HALIBARONE VITAMIN D ORANGE JUICE FLAVOUR
NEEDS NO NEUTRALIZER
Prom $1.75
Refill $1.00
—Takes every time
—Waves with any plastic curler
Special Offer! SAVE 50¢
LARGE TUBE BRYLCREEM World's Largest Selling Hair Dressing Value 69¢
PLUS GENDIS Two-Way Hair Brush Value $1.00
Reg. Value $1.69 Now Only $1.19
LOOK! $1.69 VALUE
BRYLCREEM
ONLY! $1.19
Hinds Honey & Almond Cream (with exclusive FLORATEX)
Floratex plus precious lanolin and hexachlorophene gives lasting beauty and protection to your hands. Use Hinds—the hand lotion for soft-waxy petal soft hands.
37c 65c 98c
COUGH and COLD REMEDIES
CHECK COLD MISERIES FAST!
BROMO QUININE
49c-79c
New fast relief for coughs and sore throat, pain of colds VICKS SEDI-TRATION THROAT LOZENGES.
I.D.A. Bronchial Cough 75c
I.D.A. Cough Syrup 35c, 65c
I.D.A. Tablets over 100 pellets 25c
I.D.A. Diaphedrin 65c, 15c
I.D.A. Expectorant 75c
I.D.A. Syrup White Pine and Tar 65c, 75c
Buckley's Quinine Tablets 49c, 79c
Buckley's Mixture 50c, 85c
Dr. Chase's Brand Tablets 25c, 50c
Mentholin Extra Strong 39c
Sinutra 1.00
Vicks Vaporub 35c
Vicks Cough Pal 25c
Vicks Cough Drops 10c
Vicks Inhaler 49c
Vicks Cough Syrup 69c
Hagmagrip Vaporizer 2.25
PWDERS-6's, 12's, 24's 25c, 45c, 85c
Face-elle IN THE PINK BOX: 23¢ TWO FOR 45¢ "SOFT AS A FLUFF-PUFF"
NOW! 3 Your Choice of Gillette Super-Speed RAZORS
New there are 3 Gillette Super Speed Razors. 1 that exactly fits your hand. Each edge separate & weight to give Clean — Fast — Safe shaves.
69¢ 1.09
MILD ANTACID and LAXATIVE
ENO
stock up with SYLVANIA LIGHT BULBS in the handy 4-PACK
40 Watt - 60 Watt - 100 Watt
20c, 20c, 25c
Macdonald's EXPORT
20's 33¢ 25's 41¢ 35's 35¢

Automatically the last word in modern heating
HECLA FURNACES

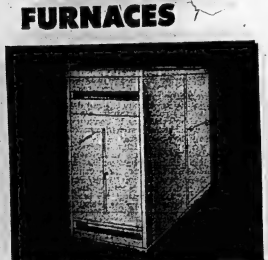

You'll enjoy the comforts of modern heating to the full—get years of safe, economical, trouble-free heating with a CLARE HECLA FURNACE.

The Clare "80 OAC" Oil furnace shown above is strong, precision-built, thermostatically controlled and beautifully finished in the latest trend colours. It is designed to give you the most out of your fuel under all weather conditions. Ask your heating contractor about a CLARE HECLA oil furnace today.

HECLA CONVERSION BURNERS, OIL, GAS AND COAL FURNACES are made by the manufacturers of nationally-famous CLARE JEWEL RANGES.

Since 1854 Clare Brothers Limited
WINNIPEG • PRESTON, ONTARIO • CALGARY

THE JOHN LEWIS CO. LTD.
265 FRONT STREET DIAL WO 8-5525

W. E. LEWIS
SHEET METAL AND HEATING
8 HERCHIMER AVE. DIAL WO 8-7493

Penmans "71" UNDERWEAR FOR MEN AND BOYS
priced low for real value

LOOK FOR THE Penmans LABEL
It's Penmans "71" for thrift, comfort and protective warmth. The hard-wearing, easy-to-launder winter underwear made from natural merino fabric. Complete satisfaction at a moderate price—outstanding underwear value. Shirts, drawers and union suits.
A SYMBOL OF QUALITY

BEWARE!
of false economy when buying "bargain" underwear! Look for the famous Penmans label—there's more wear in every garment. You'll save money in the long run by buying Penmans, because Penmans products fit better and last longer.
2-7-52

DOLAN'S Dial WO 2-3406
DOYLE'S Dial WO 8-8100
LATTIMER'S Dial WO 8-5549
SCHRYVER'S Dial WO 8-5128
DUFF'S Dial WO 8-7928
GEEN'S Dial WO 2-4551

ARCTIC SAILOR

Seaman Sandy Warnock of Vancouver, holds two husky pups on his return from a 72-day trip to the Arctic aboard the supply ship Cassiar which docked at Vancouver. He picked up the pups during the ship's 12,260-mile voyage delivering supplies to defence establishments on the continent's northern rim. (CP Photo).

Stirling

STIRLING—Mrs. George Heasman and Mrs. Phillip Conley of River Valley W.I., are the leader and assistant for the 4-H club girls' new project "The Club Girl Entertains". The 4-H Homemaking Training School for the County was held at St. Paul's Sunday school rooms under the leadership of Miss Faye Irvine, home economist, and Mrs. Grover Smith of Prince Edward County.

There will be about twenty girls in this new club this fall sponsored by River Valley W.I. The Garden club received special words of commendation from the judges re their lovely display at Stirling fair.

Mrs. Roy Bush, Mrs. Roy Irven and Mrs. Jack Bush, visited Havelock W.I., in the council chambers on Monday. Mrs. Roy Bush gave a special address on the theme "The hand that rocks the cradle rules the world."

Rawdon

RAWDON — A car-load of Hereford cattle was trucked from Stirling Station to Mr. Harold Bird's farm in Rawdon on the Campbellford Road, this week. The cattle were purchased at the Manitoulin Livestock, Co-operative Sale at Little Current.

Guests of Mrs. Paul Sharpe on Sunday were: Mr. and Mrs Milton Shaw and Wayne, Ivanhoe, and Mr. and Mrs. Roy Thrasher, Mount Pleasant.

Mr. and Mrs. Raymond Conley, Detroit, Michigan, spent the week-end with her brother, Mr. John E. McGee, and visited other Rawdon relatives.

Mr. and Mrs. Jack Durham and family spent Sunday in Peterborough with relatives.

Mr. and Mrs. James Chumbley entertained Mrs. Bruce Olmstead, Medina, Michigan, for the week-end.

British Exports To Canada Down

LONDON (CP) — Britain's exports to Canada dropped in September but the nine-month trade picture showed a slight improvement.

The board of trade said today that Britain exported £11,600,000 worth of goods to Canada last month. This brought the monthly average for January to September to £11,300,000, a four-per-cent increase over the corresponding period of last year. In August, exports to Canada amounted to £13,800,000.

Earlier the Manchester Guardian, commenting on general conditions in Canada, said now is the time for British exporters to push sales in the Dominion. "The recovery in Canadian business this year should be a stimulus to British exporters seeking to replace markets shrunk or lost by the latest import restrictions."

The Independent Liberal newspaper says Britain is virtually the only country whose sales to Canada have fallen off.

NOT THE ANSWER

STRATFORD (CP) — Road improvement is not the solution to the traffic accident problem, Ontario Highways Minister Allen told Perth county councillors during an informal session here Tuesday. He said statistics revealed that traffic accidents increased rather than decreased when new, straight roads were constructed. Only a safety consciousness on the part of motorists could decrease the traffic toll, he added.

You Pay No Finance Charges when you buy an O.K. Used Car at Trudeau Motors.

KRESGE'S FALL SALE

Ladies' Nylon
PULLOVERS
Sizes 14 to 18. Assorted colors.
REG. $2.98
SPECIAL $2.37

Ladies' Cotton
BIB APRONS
Assorted colors and patterns.
REG. 59c
SPECIAL 39c

BOYS'
PLAID FLANNEL SHIRTS
Sizes 2 to 6x.
SPECIAL 87c

100% NYLON
YARN
Crimp set. Wide variety of colors.
SPECIAL BALL 33c

ASSORTED
LOG CABIN CHOCOLATES
Creamis and hard centres of milk and dark chocolate.
SPECIAL lb. 59c

EARRING SPECIAL
Reg. $1.50 Value
SPECIAL 39c

Flannelette
BLANKETS
Tex-Made Alpine Flannelette.
Size 60"x90". SPECIAL pair $5.15
Size 70"x90". SPECIAL pair $5.95

Ladies'
GOTHIC BRASSIERES
Sizes 32 to 36. A and B Cup.
SPECIAL 87c

SOME OF THE TIME-SAVING OFFERS IN

B.N.S. "One-Stop Shopping"

When you visit your branch of The Bank of Nova Scotia, ask yourself whether you couldn't use its services to greater advantage. For here, under one roof, is everything you need to take care of your personal or family finances. The Bank has been planned for you to use it like a financial supermarket—to enjoy the money-saving advantage of "one-stop shopping" in money matters.

SAVINGS ACCOUNTS
With PSP and Instalment Savings, The Bank of Nova Scotia makes saving easier and more certain than ever before. Your Manager's friendly advice is helpful in all money matters.

CURRENT ACCOUNTS
With a BNS Current Account you enjoy the time-saving convenience of making payments by cheque. Make budgeting easier, too. The Bank provides a statement of your finances.

MONEY ORDERS
The safest, most practical way to make cash payments at a distance—either in Canada or overseas. You can buy Money Orders at any branch of the Bank.

TRAVELLERS CHEQUES
As good as cash—yet *only* you can cash them. BNS Travellers Cheques enable you to travel without worrying about the danger of losing or being robbed of your cash.

SAFETY DEPOSIT BOXES
For less than 2c a day, you can rent a Safety Deposit Box—keep your documents, valuables, safe from loss by fire or burglary.

• Your Partner in Helping Canada Grow

The BANK of NOVA SCOTIA

Your BNS Manager is a good man to know.
In Belleville he is G. L. Tripp.

Auto Fire? throw on SODA

Quickly smothers flames. Stops fire spreading. Better than sand or water. Can't harm motor. Always keep a package of baking soda in glove compartment for emergency use.

COW BRAND BAKING SODA
PURE BICARBONATE OF SODA

Bringing Up Baby

Hints Collected by Mrs. Ann Cutler (Mother of 3)

Bulletin to brand-new mothers: a rested mother is a relaxed mother. So catch a cat-nap whenever you can. Or at least a relaxing stretch-out each morning and afternoon. Surprising how these short "refresher" courses rejuvenate and help you put your most cheerful face forward. Also stand you in good stead comes that 2 A.M. feeding.

• • •

Take the grope and grumble out of night feedings by making some preparations before you go to bed. Put robe, slippers and flashlight within easy reach. Have a fresh diaper and receiving blanket close to baby's crib. Then see what you can do about being a cheerful riser. Irritability is easily translated, even in a little sleepyhead at 2 in the morning.

• • •

First new food after milk may be orange juice. Gerber Strained Orange Juice is specially prepared and carefully pasteurized for baby's protection. Only tree-ripened fruit, selected for high Vitamin C content and mild, natural flavor, goes into Gerber Orange Juice. Practically no peel oil, so it's ever so easy on baby's delicate digestive tract.

• • •

Temperature tip. Babies like their food at a just-so temperature, not hot . . . never cold. A shade warmer than room temperature is the best way to describe that welcome warmth.

• • •

Feeding Point! There are good reasons why so many doctors suggest Gerber's Cereals as "starters." For Gerber's Cereals are fortified with the iron, calcium and B-vitamins that babies need a few weeks after birth. They're well known for their good-tasting texture . . . the creamy-smooth consistency preferred by babies used to a liquid-only diet. Five mild, pleasing flavors for variety: Rice, Barley, Oatmeal, Wheat and Mixed Cereal. Gerber-Ogilvie Baby Foods, Ltd., Niagara Falls, Canada.

(ADVT.)

IT MAY BE YOUR LIVER

If life's not worth living

it may be your liver

It's a fact! It takes up to two pints of liver bile a day to keep your digestive tract in top shape! If your liver fails to send flowing freely, you may suffer sour stomach . . . gas blocks up your stomach . . . constipation . . . you feel all the fun and sparkle go out of life! Don't let your liver fail you! Get Carter's Little Liver Pills. These famous vegetable pills help increase the flow of liver bile. Soon your digestion starts functioning properly and you feel that happy days are here again! Ask for Carter's Little Liver Pills today. 25¢ at your druggist.

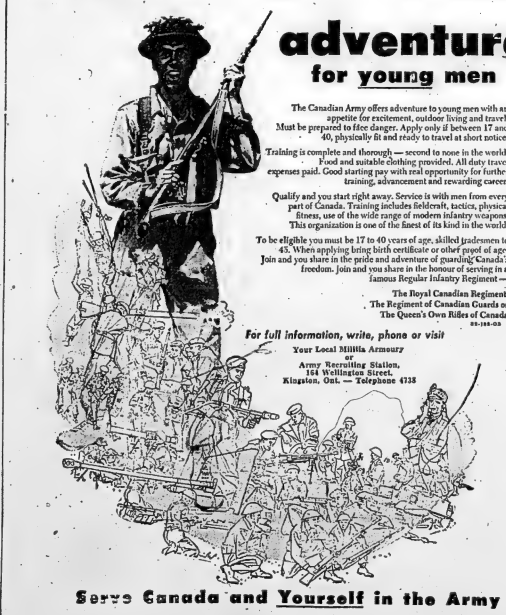

adventure for young men

The Canadian Army offers adventure to young men with an appetite for excitement, outdoor living and travel. Must be prepared to face danger. Apply only if between 17 and 40, physically fit and ready to travel at short notice.

Training is complete and thorough — second to none in the world. Food and suitable clothing provided. All duty travel expenses paid. Good starting pay with real opportunity for further training, advancement and rewarding career.

Qualify and you start right away. Service is with men from every part of Canada. Training includes fieldcraft, tactics, physical fitness, use of the wide range of modern infantry weapons. This organization is one of the finest of its kind in the world.

To be eligible you must be 17 to 40 years of age, skilled tradesmen to 45. When applying bring birth certificate or other proof of age. Join and you share in the pride and adventure of guarding Canada's freedom. Join and you share in the honour of serving in a famous Regular Infantry Regiment —

The Royal Canadian Regiment,
The Regiment of Canadian Guards or
The Queen's Own Rifles of Canada
25-188-03

For full information, write, phone or visit
Your Local Militia Armoury
or
Army Recruiting Station,
164 Wellington Street,
Kingston, Ont. — Telephone 4738

Serve Canada and Yourself in the Army

Boston Bruins Can Settle Seven-Year Grudge Against Detroit Tonight

CHIPS OFF THE SPORTS BLOCK

By Geo. H. Carver, *Sports Editor*

FIRST HOCKEY PRACTICE

The railbirds will get their first glimpse of the senior "B" TPT's at Memorial Arena tonight when, according to Coach Danny Cox the squad will take to the ice in their inaugural workout. It isn't likely the boys will do much more tonight than finding their skating legs and getting the summer wrinkles out of hockey joints and muscles.

There is a strong possibility that Tony Parisi and Bob Wilson, two of last season's Memos' stalwarts, will join the TPT's. Wilson, in this corner's opinion, was one of the best-developed players of the 1954-55 season and was getting great guns when the curtain rang down. Besides Bob likes Belleville and it would not surprise us in the least to see him wear a TPT uniform this season. The practice will get under way at seven o'clock in deference to the Peterborough players.

* * *

MINOR HOCKEY

The Ontario Minor Hockey Association executive has decided to revise the rule-of-thumb figures used for classifications of teams into the fifteen series operated by the OMHA. Although callers, organization, etc., will continue to be the primary factors in classifying teams, the following population figures will also be one of the governing factors: D series: under 1,000 (app.) using players residing within a seven mile radius of the centre of the village represented; C series: under 2,500 (app.); B series: Over 2,500 (app.) and under 6,500 (app.); A-Minor series: over 6,500 (app.) and under 15,000 (app.); A series—all others.

The annual OHA referee instruction meeting will be held at the Royal York Hotel, Private Dining Room 9, on Sunday, October 16th, at 2 p.m. The OHA has issued an invitation to all OMHA referees, and the OMHA urges that they attend this important and instructive meeting.

* * *

MINOR SPORT

Despite the fact that no minor softball or baseball championships came this way during the season just finished, the younger fry, their coaches, managers and sponsors can look back with justifiable pride on a season of fine achievements.

In both baseball and softball two city squads fought their way through to the provincial finals only to be turned back on the threshold of the various championships.

Baseball entered five classifications in the OBA playdowns while the various leagues enjoyed a successful season with hard-fought games featuring the quests for city championships.

The Hargil Juniors in their first year of operation came up with a creditable showing. They played well in the City and District League, being defeated in the semi-finals by the Picton Lightfoots. In the OBA playdowns they bowed to more experience and finesse when Oshawa and were defeated by the strong Oshawa McCallum Transporters youngsters. Sponsor Paul Haggis and Coach Allen Kelleher deserve a lot of credit for keeping baseball alive in the city.

The juvenile squad met its Waterloo in two games at the hands of the Kingston youngsters, while the midgets whipped Cobourg but were in turn ousted by Oshawa in two games.

Vaughan's bantams deserved a better fate. These youngsters showed fine form, defeating three clubs before going out before the strong Kitchener squad 7-1 in a provincial championship sudden-death affair.

Deacon's Quakers swept all before them after a successful city league season, reaching the OBA peewee finals and bowing to the Hamilton Red Wings in two straight games.

Bill Elliott's Regents were kings of the softball bantam division this season, winning the city championship and going on to defeat Peterborough and Oshawa before reaching the OASA finals. Here they battled bravely under the management of Joe Adams and Coach Bill Hurst, but they went down to defeat in the provincial finals after losing to the Toronto squad. Rickey Locke of Tip Tops won the loop batting title with an average of .552.

* * *

Champions of the city, peewee league, Booth's TV's, sponsored by Booth's TV and Radio Ltd., marched to the Ontario finals and lost a heartbreaking series to the Toronto Willowdales. Both games were lost by a one-run margin after the teams had battled tooth-and-nail over the entire route. Booths defeated Oshawa for the Eastern Ontario title. Stu Muirhead, of Booth's, won the league batting title with a .606 average. Lee Culhane piloted the squad through to the finals with E. Vance doing the coaching.

The Rotary Club team won the peewee city championship under the managership of A. Sills and Coach J. Butcher.

Both baseball and softball league teams showed a fine spirit of sportsmanship and the efforts of sponsors, managers and coaches were well repaid by the fine results achieved in the various classifications. Next year is another year.

* * *

GREY CUP STORY

Jack Sullivan, Canadian Press sports editor, dug deeply into musty times and came up with a football classic, "The Grey Cup Story." Jack's book tells the history of the battered old mug from the turn of the century. It is profusely illustrated with pictures of old-time and modern greats while the stories of Cup lore, outstanding incidents and games make it a must for gridiron addicts. It's on the newsstands and well worth the half-buck.

50 GET PITCHERS

CHICAGO (AP) — A five-player deal between Chicago White Sox and its Memphis affiliate in the Southern Association Tuesday marked the club's first transaction since Frank Lane quit as Sox general manager.

Vice-president Chuck Comiskey announced that lefthanded pitcher Bob Cain and an undisclosed sum of cash went to Memphis for four young righthanded pitchers.

These include Jerome (Joe) Dahlke, 25, a 13-game winner as a Memphis reliefer; Bill Dufor, 22, who had an 11-9 Memphis mark; Fadi Stuffel, 27, (12-3 at Memphis) and Russ Heman.

Cain had been assigned to Memphis by the Sox last season.

With the exception of Stuffel, formerly with Toronto Maple Leafs of the International League, the new Sox pitchers were developed in the White Sox farm system.

Victory or Tie Against Leafs Would Dump Wings in Cellar; Clubs Level in Fifth Spot

By The Canadian Press

Boston Bruins have a chance to get back at Detroit Red Wings tonight.

One of five clubs Red Wings mistreated in their last seven years of National Hockey League titles and Stanley Cup triumphs, Boston can dump the champions into the league cellar. A tie for Bruins against Toronto Maple Leafs at Boston in the lone NHL engagement tonight would do it.

Boston and Detroit are tied for fifth place. Both teams have yet to win a game—Detroit lost three straight and Boston two. The Leafs are in fourth spot on the strength of one victory in three starts.

Chicago Black Hawks and New York Rangers are deadlocked for second place with one win each. Montreal Canadiens lead the pack with six points on three straight victories.

It won't be as ey for Boston to hold back Toronto, which has come up with an interesting team. Bruins showed little scoring punch in their two games against Canadians last weekend. They scored two goals while Montreal's big guns were pumping seven behind Bruins' new goalie, Terry Sawchuk.

Meanwhiler, Leafs collected five goals—four of them against Detroit—in three contests and were scored on twice, according to Vic Stasiuk. That big game was a 4-2 victory over the Wings.

Vic Stasiuk may be out of the play tonight. The former Red Wing who was among four players, including Sawchuk, traded to Boston last summer, could give coach Milt Schmidt some extra strength on the forward line.

Stasiuk was forced to sit out the first two games. The side injury Centre Fleming Mackell is still in hospital with a knee injury suffered at Bruins' training camp last month. He will be lost to Boston for two months.

Toronto coach King Clancy experimented with a couple of line changes before the team left for Boston Tuesday and he may try them out in tonight's game.

Rookie left winger Dick Duff was moved up to the first line with centre Billy Harris, another rookie, and three-year veteran Eric Nesterenko. Captain Sid Smith, a 33-goal man last season, was tried out at left wing with centre George Armstrong and right winger Ted Sloan.

Sawchuk and Harry Lumley, Toronto netminder, will be playing against each other for the first time this season. Sawchuk nosed Lumley out for the Vezina Trophy by a goal last spring. At that time Sawchuk was with Detroit.

No Private Eye

Bandiera Denies Spy Tactics Stampeders May Protest Game

CALGARY (CP) — Guard Dean Bandiera, suspended Calgary Stampeder football player, Tuesday denied disclosing any Stampeder plays to the Blue Bombers before Saturday's game here.

"I'm innocent of everything they accuse me of," Bandiera said. "Just because I happen to be friendly with a certain ball player on the Winnipeg team, they accuse me of divulging plays."

Tuesday afternoon the executive of the Stampeder club met in closed sessions to discuss the issue.

Manager Bob Ackles said after the meeting:

"With regard to the unpleasant incident whereby it was alleged that information regarding Calgary plays was given by a Calgary player to a Winnipeg player prior to the game, the executive of the Calgary club are referring to the commissioner of the league, Sydney Halter of Winnipeg, all pertinent information in their possession together with a request for a full investigation."

"I talked to a goup of Winnipeg ball players before our own club meeting at noon Saturday," Bandiera said. "My wife and child were with me at the time and our conversations were carried out in front of the proprietor of the haberdashery shop we were in," he said.

"I'm in the middle of this thing and I honestly don't know why. I've been accused of something I didn't do and that's all I can say."

Bandiera did not make the trip to Regina with the football team for Monday's game. The lineman said he was mad at the club by Stampeder coach Jack Hennemier and told he was cut from the team because he missed Tuesday morning practice and because his attitude had not been conducive to good football.

"That was all he told me," Bandiera said. "He said nothing else to me about any of these charges. I'm prepared to play football for the Stampeders and would like to finish the season."

In his column in the Calgary Herald Tuesday, sports editor Gord Hunter said the Stampeders and Hennemier are seriously thinking of protesting Saturday's game against the Bombers.

Hunter said the executive also may ask that the score be stricken from the records and the game be replayed.

"This, if it was to come about, would be unprecedented in Canadian football," the column said. "The decision, to protest or not to protest, will be made at an executive meeting today (Tuesday) and Hennemier has stated he himself is in favor of protesting the game to league officials."

Bandiera was playing his second season with the Stamps. Before coming to Calgary he starred for many seasons with the Winnipeg club.

TWO BEST TO MEET

NEW YOR K(AP) —America's two top milers, Wes Santee and Fred Dwyer, will compete in a special mile race along with Billy Tidwell of Emporia State Teachers Oct. 20 in Madison Square Garden to aid the Olympic fund.

Santee, the former Kansas runner has a best time of 4:00.5, and Dwyer, running for the New York Athletic club, has done 4:01.8.

Referee Defends 'Call' In Grid Game

LONDON, Ont. (CP)—A referee Tuesday night defended a call that may have cost Western Mustangs a victory over McGill Redmen in a Senior Intercollegiate football game Saturday in Montreal.

Umpire Richard Platt's decision in the fourth quarter nullified a perfect convert by Bob Labbett of University of Western Ontario and the game ended in a 6-6 tie.

Referee - in - chief Rec Creighton and George Hartwell, chairman of the Intercollegiate Union rules committee, of Platt, in wiping out the convert point, based his decision on a rule no longer in the books.

Platt ruled that Western was holding on the play and explained that his decision was based on the fact that two Western players had locked hips to prevent McGill players from charging the kicker.

Creighton, when asked about the play, said: "I can't release anything definite until I consult with the referee, Richard Platt. But I can say definitely that locking of the legs by players is not illegal."

RULE THROWN OUT

"There was a rule in the book at one time stating that it was illegal to lock legs but it was thrown out several years ago. I would guess about 20."

Referee Sgambati, however, defended the call.

"We can't go by the word of the rule book," he said. "We have to go by character. Although it doesn't say so, locking legs is a form of holding. It is a means of impeding a man's progress."

When asked whether Platt's call was a local interpretation of a section of the rule book Sgambati said: "I admit that the rule should be in the book. But nevertheless, we (the officials) need to go further in interpreting rules."

FIGHTERS SIGN

BALTIMORE (AP)—Fight promoter Sammy Trotta announced Tuesday he had signed Paddy DeMarco and Frankie Ryff for a lightweight fight in Baltimore's Coliseum Nov. 2.

LEHIGH VALLEY
LV
ANTHRACITE
COAL AND OIL
LYNCH COAL Co.
WO 8-2217

Abbruzzi Leads Big Four Scoring Race

TORONTO (CP)—Pat Abbruzzi of Montreal Alouettes helped himself to a three-touchdown Thanksgiving week-end in the Big Four football scoring race and a 10-point lead over runner-up Al Pfeifer of Toronto Argonauts.

Statistics compiled by The Canadian Press show the big Rhode Island State half with 60 points on 12 touchdowns. Pfeifer, with two touchdowns and one kick over a point total of 35. Team-mate Bud Korchak had a big feast with a field goal and two converts during the week-end to climb into fifth position with 33 points.

Gino Cappelletti, quarterback with Sarnia-Imperials, took over the ORFU scoring leadership from halfback Bill Graham of the Kitchener-Waterloo Dutchmen. Cappelletti boosted his total to 53 points on 15 converts, one field goal and five converts Monday. He is four points up on Graham.

Detroit Wings Defeat Dutchies

KITCHENER (CP)—Detroit Red Wings of the National Hockey League Tuesday night defeated the Ontario Hockey Association Senior A League 5-3 in an exhibition game.

Earl Reibel, a native of Kitchener, spoiled Dutchmen's hopes of beating the Stanley Cup champions before a crowd of 2,656. The crafty centre scored the first goals in the final 10 minutes of the game to overcome a 3-2 Dutchmen lead. Reibel also assisted on the other two Red Wings goals.

Dutchmen, last season's Allan Cup champions, took a 2-1 lead in the first period and Red Wings tied it 2-2 in the second.

Gordie Howe and Ted Lindsay scored the Detroit first and second goals. Ed Harrison, Jim Logan and Pete Kowalchuk were Dutchmen's marksmen.

Sports Calendar

HOCKEY

Tonight — Belleville TPT's practice at Memorial Arena at 7.00 p.m.

Thursday — OHA Senior "B" Belleville TPT's practice, Memorial Arena at 7.00 p.m.

October 27—OHA Senior "B" All-Stars vs Kingston Goodyears at Kingston Community Centre.

October 28—OHA Senior "B" Opener—Whitby at Belleville TPT's, Memorial Arena, 9 p.m.

RUGBY

Today—COSSA Senior — Albert College at Picton.

Today — COSSA Junior — St. Michael's at Brighton; Trenton at Quinte Secondary — Senior OSD at BCIVS.

Tomorrow—COSSA Junior—Brighton at Albert College; St. Michael's at Trenton.

OUT DRIVING TONIGHT?
DROP IN TO
NORM KALNAY'S
FRIENDLY TEXACO STATION
NO. 2 HIGHWAY, 1 MILE WEST OF BELLEVILLE
Let Us Clean Your Windshield

SAFETY and EFFICIENCY
WITH
—Lower Power Consumption
WHEN YOU HAVE
—Adequate Wiring
INSTALLED BY EXPERIENCED MEN
● INDUSTRIAL ● COMMERCIAL ● DOMESTIC
PROMPT, EFFICIENT SERVICE — FREE ESTIMATES
FINKLE ELECTRIC
334 PINNACLE ST. DIAL WO 2-2860
Electricians in Belleville Since 1919

They'll Do It Every Time — By Jimmy Hatlo

"A Fearsome Thing"

Russ-Yankee Olympic Spirit Cause for Committee Concern

By G. K. Hodenfield

SAN FRANCISCO (AP)—Who is going to win the 1956 Olympic games at Melbourne, the United States or Russia?

North American sports fans find that question a good topic for spirited chats. But members of the International Olympic Committee find it a fearsome thing, a danger, to their cherished ideals of Olympic competition.

Today, with physical arrangements for the Melbourne games nearing completion, the men behind the Olympics are turning their attention more and more to the fierce nationalism that spawns the question and keeps it alive.

INDIVIDUAL TESTS

"The Olympic games are contests between individuals," Avery Brundage, president of the International Olympic Committee, said today. "They are not—and they must not become—contests between nations to decide the superiority of one nation over another, or of one political system over another."

Brundage and Lewis Luxton, chairman of the organizing committee for next year's games, pleaded with newspaper men to do what they can to abolish—or at least minimize—the use of any unofficial point system to determine the leading teams in Olympic competition.

Luxton said point systems are ridiculous.

"How," he asked, "can you balance a gold medal won by tiny Gastonia Nilsen against a gold medal won by the United States? How can you balance a gold medal won in the marathon against a gold medal for being a member of the championship gymnastics team?"

ONE VILLAGE

Luxton said everything possible is being done to accomplish what he called "true meaning" to the Olympics. There will be just one Olympic village and competitors from both sides of the Iron Curtain will be encouraged to mix freely.

Brundage said the international committee is crossing national and political lines wherever possible. Both Red China and Nationalist China have been invited. East and West Germany were persuaded to combine their teams and enter as one nation. Even those countries which do not have diplomatic relations with Australia will be welcomed.

Luxton said 63 nations have accepted the invitation to participate, three have declined and 20 are yet to be heard from.

He said "remarkable progress" has been made in preparations and all facilities will be ready in time.

Spectator Dies At Wrestling Show

KITCHENER (CP)—Alfred Ratz 58, of Stratford died of a heart attack Monday night in Kitchener Memorial Auditorium while watching a wrestling match.

The man collapsed while climbed over in his seat and summoned St. Johns ambulance attendants.

ALL IN SPORT
"Whose helmet did you get, Spike? Some guy named 'large' had this one last year!"

A service to be proud of
GO PLACES! GO NAVY!

ZIPPERS
DIAL WO 2-2854
BRAM HUMPHREYS
ARCH SUPPORT AND SHOE REPAIR CENTRE
19 Campbell St.
Dial WO 2-2854 for Appointment

EVERYTHING FOR Hunters
GUNS
SHELLS
RIFLES
BUY YOUR COMPLETE OUTFITS FOR AS LITTLE AS
$1. A WEEK
AT
BOOTH
RADIO & TV. LTD.
170 Front St. Dial WO 8-5785
(Opp. City Hall)
"Handy Andy Associate Store"

SEE THE SPECIAL NAVAL RECRUITING OFFICER AT THE ARMOURIES BELLEVILLE UNTIL TOMORROW NIGHT

ROYAL CANADIAN NAVY
...for a man's life serving Canada at sea!

Play or Pay

Ottawa Rough Riders Pay for Laxity Fines Are Levied, Axe May Fall

OTTAWA (CP)—Twenty Ottawa Rough Riders will learn today they have been fined $200 each for poor play in their last two games against Montreal Alouettes.

Too, some of them may be out of a job by Saturday. The executive of the Big Four football club decided to seek replacements to strengthen the team.

The club executive decided Tuesday night at a three-hour meeting with head coach Chan Caldwell to fine the 30 players $100 a game for each of the last two Ottawa games. Riders were throttled 35-7 here Saturday and 43-6 in Montreal Monday by the league-leading Alouettes.

A Club announcement said that the fines, to be announced to the players by Caldwell at today's practice, were imposed for "failure to exhibit the calibre of football of which they are capable."

SEEK REPLACEMENTS

At the same time the club said "immediate steps are being taken to secure replacements in an endeavor to strengthen the team. Further announcements will be made later in the week."

The club declined to identify the players whose cheques this week will reflect the fines.

This is the first time in at least 32 years that the Ottawa club has fined players. J. F. (Jim) McCaffery, team manager, said.

John Bove, import tackle from West Virginia who played with the Riders in 1951-52-53, drilled with the team Tuesday night. Earlier this year, Bove, 26, was released by Ottawa and tried out with Green Bay Packers of the National Football League. He was cut before the 1954 season.

Rough Riders have until midnight Saturday to declare the final roster to the Canadian Rugby Union, of which McCaffery is president.

ARGOS FINED PLAYERS

Earlier this year, Toronto Argonauts fined their imports $100 each and their hometown $50 each, for poor play in a game. At the time, Argos said the money would be placed in a pool for distribution among the players at the end of the season.

However, an Ottawa official said it was not discussed at the meeting whether the fines will be put in a pot or returned at the end of the year.

The meeting was the second in eight days in attempts to find and remedy the causes for Riders' sudden downfall which began when they were blanked 40-0 by Hamilton Tiger-Cats here a week ago Saturday.

After last week's meeting, the club relaxed backfield coach John Idzik on the grounds he did not get along with Caldwell.

Riders, with four more scheduled games, now are in the Big Four League cellar with two wins and six defeats.

Campbell Hopes To Break Water Record

LAS VEGAS, Nev. (AP)—Donald Campbell today planned to inspect the "Bluebird II," the hydroplane in which he hopes to better this weekend the water record of 202.32 miles an hour he set last summer.

Campbell, 34, who arrived by air Tuesday night, said he probably will make his first trial runs on the seven-mile Lake Mead course Thursday. If all goes well he will shoot for the record Sunday.

While he has never tested Lake Mead, Campbell said he expects the course to be superior to the Ullswater, England, stretch where he set the record. Lake Mead is smoother and wider, Campbell said.

Be Safe. Buy Your Used Car from the biggest dealer in the area. Trudeau Motors Ltd. No Finance Charges.

Is Constipation Slowing You Down?

DR. MORSE'S PILLS CAN HELP YOU!

They aid regularity and help relieve biliousness, sick headache.

At all Druggists.

(ADVT.)

ARTHRITIC PAIN

Don't suffer night and day—with dull, wearisome aches or sharp, stabbing pains. Lead an active life again. Use Templeton's T-R-C's. Canada's largest-selling proprietary medicine specially made to bring longed-for relief to sufferers from arthritic or rheumatic pain.

70c. $1.20 TEMPLETON'S T-R-C's

Police on Hand To Quell "Kid" Invasion

MONTREAL (CP)—Vick Obeck vice-president of Montreal Alouettes said Tuesday arrangements have been made for ample police protection at next Saturday's Big Four football game when Alouettes are host to Toronto Argos.

Obeck said he had talked with officials of McGill University as a result of swarms of kids and older persons flocking on the field at Monday's game between Ottawa Rough Riders and Alouettes. He said he was assured there will be enough police to control the crowds at the university's stadium—home field of the Als—next Saturday.

The youngsters nipped about the field and ranged themselves behind the goal lines for every convert, making off with a few footballs.

When threat of a forfeiture was announced over the public-address system, members of the Alouettes team halted play, hustled to the end zone and shooed the crowd away. The Als won 43-6. Many of the youngsters had hopped the fence to get into the game free and Obeck said police will put an end to this.

Tony Trabert Accepts Offer To Turn Pro

LOS ANGELES (AP)—Tony Trabert, regarded by many as the world's top tennis amateur, succumbed Tuesday in an offer of professional riches from promoter Jack Kramer.

Kramer's coup in getting the U.S. and Wimbledon titlist's signature on a contract paves the way for what will doubtless be the biggest raid on amateur net ranks in history.

For big Jack, onetime king of the amateurs himself, is confident that Australian stars Lew Hoad and Ken Rosewall, conquerors in Davis Cup play, will follow Trabert into his fold.

Trabert, Hoad and Rosewall, with Kramer rounding out the foursome, may make a tour of the United States, Australia and Europe late this fall or early in the winter.

If he nets the Aussies, Kramer will have thrown the Davis Cup race for next year wide open.

The signing of Trabert ended weeks of speculation over whether he would turn pro. Terms of the deal were not disclosed, but Kramer said he will get more than the $75,000 that Australia's Frank Sedgman did when he forsook the amateurs to play with Jack.

Reports have it that Hoad and Rosewall are being offered $50,000 each.

Boxing Brass Wants Teamwork Not 'Thefts'

NEW YORK (AP)—Julius Helfand, chairman of the New York state athletic commission, Tuesday opposed federal investigation of boxing and called upon the "working commissions" of the country to co-operate instead of "trying to steal important fights."

Helfand, who has served nine months as New York chairman, reported on the status of boxing at a meeting of the Boxing Writers Association.

"We are striving to improve boxing, to see that we are conducting clean boxing that is fair to the best of our ability. In the final analysis, it is up to the promoters and managers. I am merely an administrator."

Helfand, a Democrat, took advantage of the occasion to deny printed reports that he had toned down his investigation of the sport.

Answering criticism that the inquiries have been a "dead line" for boxing," Helfand insisted the inquiry has been a "good thing" because it alerted the public and boxing people to realize that the commission intended to "keep looking on a clean, honest plane."

Helfand said flatly against any federal investigation and said he would be willing to list his reasons why he is opposed before any government group.

Buffalo 'Bills' Keep Bisons In League

BUFFALO, N.Y. (AP)—A price cut and a $70,000 loan from a group of local businessmen Tuesday kept International League baseball in Buffalo with a "citizens' company" buying the local franchise from Detroit Tigers.

The local group, headed by John Stiglmeier and Harry Slaggert, will pick up the option they had to purchase the triple-A franchise, but at a price of $75,000—half the original figure.

About $75,000 in cash was raised by public stock subscription. The loan will be from Stiglmeier and Slaggert through next season.

Wade Stevenson, local industrialist and chairman of the financial committee of businessmen that raised the $70,000, emphasized that the money was exactly that—a loan. He declared:

The men who put up the money do not become owners of the baseball club. To them, it is an investment in their community. They want a community-owned ball club. The sale of stock in the club will continue until the loan is repaid. The small investor still is the important power behind this team."

Shatto O.K.

TORONTO (CP)—Argonaut halfback Dick Shatto, injured in Monday's Big Four football game with Hamilton Tiger-Cats, was released from hospital Tuesday and pronounced medically fit.

Shatto's injury, suffered in the third quarter, was diagnosed as a "spinal concussion." He was badly shaken up and didn't regain consciousness until taken to hospital.

HERE WE GO AGAIN! By Alan Mayer

Chadwick Sets Channel Record

CALAIS, France (AP)—Florence Chadwick, the long-distance swimmer from San Diego, Calif., set a record of 13 hours, 55 minutes in her England-to-France swim across the English channel which ended early today.

Mrs. K. V. Lowe, an official observer who timed the swim, said she lopped 11 minutes off the previous unofficial mark set earlier this year by England's Bill Pickering.

The 35-year-old Miss Chadwick, who had conquered the channel in previous seasons, had hoped to make a non-stop round trip this time but gave up because of the cold water.

"I realized it was far too cold for me ever to make it back to Dover, so I decided to settle for a record," she said.

Unofficial reports earlier had credited Miss Chadwick with a time of 14 hours and nine minutes, three minutes shy of Pickering's mark.

The American swimming star returned to the English side by boat.

Lead Western Scoring Race

WINNIPEG (CP) — Ken Carpenter and Buddy Leake are cooling their neck-and-neck race in the individual scoring in the Western Interprovincial Football Union.

Statistics compiled by The Canadian Press for games up to and including Oct. 10 show Carpenter, hard-running Saskatchewan Roughrider halfback, has scored opposing goal lines 15 times for 73 points, good for top spot.

Quarterback Leake of the Winnipeg Blue Bombers made up five points in the last week to move within two of Carpenter. Leake's 71 points came from five touchdowns, 22 converts, seven field goals and five singles.

Bob Dean of Edmonton Eskimos, with 64 points, and Joe Aguirre of Riders, with 50, retained their third and fourth positions respectively. Normie Kwong of Eska jumped into fifth place from a six-place tie last week.

Carpenter and Aguirre have an advantage over their rivals as Riders have five games left to all other clubs' three.

SAFE BUY USED CARS AND TRUCKS

"A GOOD PLACE TO DEAL"

BELLEVILLE MOTOR CAR CO. LTD.

"MERCURY - LINCOLN - METEOR"

BRIDGE AND COLEMAN STS. DIAL WO 8-5971

Larks Release Jim Brandt Retain Others

MONTREAL (CP) — Montreal Alouettes of the Big Four Tuesday announced the release of Jim Brandt but said they had signed the former halfback with Pittsburgh Steelers to a contract for next season.

The Als said they are retaining Jimmy Williams, another recent halfback import, and also J. C. Caroline.

Brandt will return to his home in St. Thomas, Minn.

Caroline was signed after he had been dropped by Toronto Argos.

Williams, whose home is in Los Angeles, came to the Alouettes after he was cut by the New York Giants.

Chuck Hunsinger, still out of action because of a foot injury, remains on the inactive list. In addition to 10 playable U.S. imports, one can be placed on the inactive list under a recent decision by the Big Four executive.

At Ottawa, Wes Brown, Big Four secretary, said that if a team picks up Brandt for the $500 waiver price Alouettes will lose all rights to the halfback for next year. He would become the property of the club that picked him up. However, if Brandt was walved out of the league, Alouettes could sign him to a 1956 contract.

OUT OF HOSPITAL

NEW YORK (AP)—Jockey Tony DeSpirito, injured in a spill during the running of the Sagamore Handicap Sept. 17 at Aqueduct race track, was released from the hospital Tuesday but isn't expected to resume riding for a couple of months.

Cream of the Crop

East-West Grid All-Stars To Clash in Varsity Stadium

TORONTO (CP)—East will meet West here Dec. 3 in the "dream game" of Canadian football on behalf of Canadian crippled children.

Two teams representing the best of Canada's big nine football teams —Vancouver, Edmonton, Calgary, Regina and Winnipeg in the West and Hamilton, Toronto, Ottawa and Montreal in the East—will clash in Varsity Stadium in the first game of its kind in Canada.

Net proceeds will go to Shriners' hospitals for crippled children in Winnipeg and Montreal. The Star Weekly and Shriners of Canada are joint sponsors.

For eastern football fans the game is expected to provide a thriller to replace the Grey Cup classic gone West this year for the first time. It will be played in Vancouver, Nov. 26.

Ticket officials at Varsity Stadium said Tuesday requests for seats started coming in while the game still was in the rumor stage.

One source said money orders and cheques for 2,000 tickets already have been received. The stadium's 27,000 seats may not hold the fans who want to see the spectacle.

The teams selected will be up to the fans. A story in The Star Weekly invites fans to choose their favorite offensive and defensive teams and supplies a ballot on which the selections can be made.

Plans first were laid down at the annual meeting of the Canadian Rugby Union in Toronto in 1954. The idea was that either the previous year's Grey Cup finalists or the second place clubs in East and West would engage in a pre-season exhibition battle.

The idea received immediate endorsement from officials of both senior unions and the nine clubs. Nine Shrine temples across Canada offered assistance. Plans for the all-star game are completed at this year's meeting of the CRU.

PROMPT, DEPENDABLE AUTO INSURANCE SERVICE! NO FARTHER THAN YOUR PHONE!

LORNE McDOUGALL INSURANCE AGENCIES LTD.

150 FRONT STREET DIAL WO 8-5728

"BELLEVILLE'S LARGEST INSURANCE OFFICE"

TIP TOP TAILORS

"TIP TOP" CLOTHES

Canada's Greatest Clothing Buy tailored-to-measure

At $59.50 "Tip Top" Clothes give you the fabric you want

At $59.50 "Tip Top" Clothes give you the style you want

At $59.50 "Tip Top" Clothes give you the colour you want

At $59.50 you get 45 years of tailored-to-measure experience

At $59.50 "Tip Top" Clothes give you

Canada's greatest clothing value

*TIP TOP'S NEW "TRIM LOOK"

Pioneered in Canada by Tip Top—our authentic Trim Look gives you a newer more natural appearance. Its casual dignity is flattering and comfortable.

we guarantee CANADA'S GREATEST CLOTHING VALUE in each of these three famous brands—

"TOP TAILORED" $59.50 | "TIP TOP" CLOTHES $49.50 | "TIP TOP" STREET CLOTHES $69.50

Your credit is good pay $10 down and wear it (balance over 6 months)

AT THE FOUR CORNERS PHONE WO 2-2612

MF65

There are TIP TOP TAILORS' headquarters everywhere

top tailors

Lighter moments with BERTIE MEANWELL

KEEPING GUESTS ENTERTAINED is the first concern of the host or hostess. We should remember, however, that what may seem important to us may not necessarily be of interest to others. When friends arrive for a specific activity, every effort should be made to see that it is carried out.

Dow BREWERY LIMITED

CJBQ VOICE OF THE BAY OF QUINTE

(CJBQ — 1230 Kc)

WEDNESDAY

4:00—News & Weather
4:05—Meet on Wax
4:45—Kiddies Karnival
5:00—News & Weather
5:05—Mostly Music
6:00—Dinner Hour
6:15—Dinah Shore
6:15—News & Weather
6:25—In the Sportlight
6:40—In Town Tonight
6:45—Supper Music
7:00—Star Time
7:30—Pyramid Farm

THURSDAY

6:13—Canada and the Commonwealth
6:15—Strength for the Day
6:30—News & Weather
6:35—Up With the Sun
7:00—News & Weather
7:05—Up With the Sun
8:00—News & Weather
8:10—Birthday Party
8:30—Faith to Faith
8:55—Up With the Sun
9:00—News & Weather
9:05—Morning Devotions
9:20—Coffee Pause
9:30—News & Weather
10:05—Coffee Break
10:30—Discovery Erwin
10:45—Shopping Street
11:00—Mostly Music
11:00—Eddie Fisher
11:00—News & Weather

11:05—Music to Remember
11:15—Music to 4 Time
11:30—Entering Melodies
12:00—Luncheon Music
12:30—News & Weather
13:40—Music from Ireland
13:45—R. R. 1230
14:00—Ladies Fare Reported
1:25—Make Mine Music
2:00—News & Weather
2:05—Make Mine Music
3:00—News & Weather
3:05—What's New
3:30—Afternoon Weather
4:00—Favorite Hymns
4:45—Kiddies Karnival
5:00—News & Weather
5:05—Mostly Music
6:00—Eddie Fisher
6:00—Mostly Music

7:25—News & Weather
7:30—Backyard Keepers
7:45—Man Behind Music
8:00—Fibber McGee & Molly
8:15—One Man's Family
9:00—Music Box
9:00—News & Weather
9:30—Musical Moods
9:30—National News Summary

FRIDAY

11:00—Work Club
11:15—Music to 4 Time
11:30—Entering Melodies
12:00—Luncheon Music
12:30—News & Weather
13:40—Music from Ireland
13:45—R. R. 1230
14:00—Ladies Fare Reported
1:25—Make Mine Music
2:00—News & Weather
2:05—Make Mine Music
3:00—News & Weather
3:05—What's New
3:30—Afternoon Weather
4:00—Favorite Hymns
4:45—Kiddies Karnival
5:00—News & Weather
5:05—Mostly Music
6:00—Eddie Fisher
6:00—Mostly Music

6:15—News & Weather
6:25—In the Sportlight
6:40—In Town Tonight
6:45—Quinte Legends
7:00—Star Time
7:30—News & Weather
7:35—Music to Remember
8:30—Hockey Broadcast
9:00—Dog Lombardo Show
9:30—Bob Hoch
9:45—Wayne Wing
10:00—News & Weather
10:05—Music Till Midnight
10:00—News & Weather
11:00—Music Till Midnight
11:00—News & Weather
11:30—Sports Review
13:00—News & Weather

WHAM TV SCHEDULE CHANNEL 5

WEDNESDAY

7:00—Time for a Great Life
7:30—Eddie Fisher
8:00—Strike It Rich (NBC)
8:00—Truth or Consequences Directory
8:30—Father Knows Best
9:00—Kraft TV Theatre

THURSDAY

1:00—Movie Theatre
2:30—Ladies Fair
3:00—Ted Mack's Matinee
3:30—Bill Pays to be Single
4:00—Make With Life
4:30—First Love
4:30—Mr. Sweeney's Home
4:45—Modern Romances
5:00—Picky Picky
5:30—Howdy Doody
6:00—Kathi Norris

6:30—Wild Bill Hickock
7:00—Liberace
7:30—Dragnet Strafen
7:45—Dave Dennis Sports
8:00—This Is Your Life
8:30—People's Choice
9:00—Dragnet
9:30—Boxing
10:00—News
10:15—Weather Almanac
11:23—Speaking Sports
11:30—Tonight

(NBC)
10:00—Make Your Life
10:30—Strike All Star
11:00—News
11:30—Weather Almanac
11:30—Speaking Sports
11:30—Tonight

NETWORK PROGRAMS

WEDNESDAY EVENING

6:00—CBL, News, Sport
6:15—CFRB, Frederick Peardy
6:30—CBL, Ross Rylles
6:45—CFRB, Lowell Thomas
7:00—CBL Rawhide
7:15—WBEN, Johnny Dollar
7:15—CBL, Introduction
7:15—CFRB, Scott of the Sahara
7:30—CBL, On Campus
7:30—CKEY, Counterbeat Club
8:00—CFRB, Music
8:00—WBEN, Jack Carson
8:30—CBL, McGee and Molly
8:30—CFRB, Truth or Consequences
8:30—CKEY, Can Sports
9:00—WBEN, Dateline
9:00—CBL, Prelude to Midnight
9:15—CKEY, Talk of Toronto
9:30—CJBC, Can. Music

Hall
9:30—CFRB, Amos 'N' Andy
10:00—CBL, National
10:30—CJBC, Take It
11:00—CBL, Music of Berlioz
11:00—CJBC, Sports
11:00—WBEN, News
11:15—CBL, Prelude to Midnight
11:23—Time
11:30—Merry-Go-Round

TV-Radio Column

Omnibus Hung Another Ribbon On Its Well-Decorated Chest

By CHARLES MERCER

NEW YOR K(AP) — Television lieve a word of it) merely an age took a look at both the past and of gadgets.
the future the other day.

"Omnibus" tossed in for its fourth season on CBS-TV with a portrait of the Renaissance as the first of the weekly 90 - minute programs.

At about the same time NBC-TV came along with a one-shot called "1976," which was — we were told — a survey of what life will be like in that year.

From one viewer's chair the past was infinitely more interesting than the future.

By recreating one of the most vital and fascinating periods of the world's history with extraordinary brilliance, "Omnibus" gave us the most sustaining television fare in many a month. To recreate any period of history takes television daring. It takes live and succeeding in making an audience believe that studio walls did not exist, "Omnibus" hung another ribbon on its well-decorated chest.

BIRTH AND DEATH

"Omnibus" fittingly called its program "the birth of modern times." NBC might just as fittingly have called "1976" something like "the death of modern times."

The Renaissance was an age of ideas. But 1976, as forecast and activated by NBC, was (let's not say "will be" because if didn't be

If we were to believe this program, 1976 would be the age of implemented comforts. No traffic, no slums, no hostilities. Just wish upon a star, kiddies, and you'll get what you want.

Aldous Huxley in "Brave New World" and George Orwell in "1984" have savagely satirized a world of the future dependent on gadgets. But NBC accepted such a world most eagerly and said, in effect, that it would be just peachy. Its production was slick as glass, of course, and across its surface skidded such old standbys as Sid Caesar, Wally Cox and Dave Garroway.

Yes, sir, that show had just about everything — except a single good idea of what people really will be like in NBC's age of comfort.

"The Big Surprise," NBC - TV's reply to "The $64,000 Question" on CBS-TV, had its premiere last Saturday evening. It's a real dull, mixed-up program. NBC thoughtfully provided the press with a couple of pages of explanations on how somebody might possibly win $100,000 on this giveaway. I didn't understand the directions. Looked at the show, hoping to understand them. Still don't.

FELL INTO BARREL

VICTORIA HARBOR (CP)—A 20-month-old baby was saved from drowning Tuesday when his mother snatched him from a rain barrel into which he had fallen. Mrs. Alfred Latendresse said her son Bruce had been climbing on boxes with his older brother when he fell into the barrel. Bruce's brother ran into the house and called Mrs. Latendresse. She pulled the boy from the water and a neighbor, Miss Mabel Brown, a nurse, applied artificial respiration.

CANADIAN HONORED

CHICAGO (CP)—Dr. Joseph A. Sullivan, noted Toronto ear specialist, Tuesday received an award from the American Academy of Ophthalmology and Otolaryngology for his contributions to surgery of the inner ear. Dr. Sullivan, head of the hearing clinic at St. Michael's Hospital, Toronto, was honored with eight other eye, ear, nose and throat specialists at the academy's annual convention. In the 1920s, he was the goalie for the famed Varsity Grads hockey team.

The smooth chewing wakes up your smile—while it helps to keep your mouth fresh and clean!

WRIGLEY'S SPEARMINT CHEWING GUM

Enjoy chewing Wrigley's Spearmint every day!

IT'S TRUE! By Wiley Padan

Glenn FORD

PROVIDED DRAMA NOT IN THE SCRIPT OF "INTERRUPTED MELODY" WHEN HE RESCUED HIS CO-STAR, ELEANOR PARKER, FROM A DANGEROUSLY HEAVY SURF DURING LOCATION SCENES FILMED AT MALIBU BEACH!

INTERRUPTED MELODY

Eleanor PARKER

CHANGES HER HAIR-DO TWELVE TIMES FOR HER PORTRAYAL OF OPERA STAR MARJORIE LAWRENCE IN THIS CINEMASCOPE MELODRAMA. SHE APPEARS CONSECUTIVELY AS A MUSIC STUDENT, AS A YOUNG GIRL AS A STAR OF EIGHT IN PARIS, AND THE WIFE OF THE SON OF A LONDON POLICEMAN.

Roger MOORE

IS M-G-M'S NEWEST CONTENDER FOR SWOONING HE IS THE SON OF A LONDON POLICEMAN.

AT THE BELLE — New romantic team — Glenn Ford and Eleanor Parker team for the first time in "Interrupted Melody", MGM's gripping love story with music. The new offering is filmed in CinemaScope and Color, and is continuing today and Thursday.

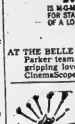

HORSE SENSE BRIDGE

By SAM GORDON
The Kibitzer

The bridge rules you learn are for buyers as well as for the paisokits. The main difference is that the experts seem to know when it pays to break the rules they know.

When using the aces and kings convention, the player who bids four no-trump decides what the final contract should be. It is almost an unwritten law that the other partner does not disturb this.

However, there are unusual circumstances that may suggest an exception to this. As may be recognized in the deal shown here:

NORTH
♠ Q J 5
♥ K J 10 4
♦ —
♣ K 10 9 8 7 4

WEST
♠ 5 4 2
♥ A 9 8 7 6 5
♦ K Q 10 6
♣ Q 6

EAST
♠ 10 7 3
♥ 6 3 2
♦ J 9 8 4 2
♣ J

SOUTH
♠ A K 10 9
♥ A Q 9 8
♦ A 7 5 3
♣ A

The bidding went like this:

South	North
1 Spade	2 Clubs
3 Hearts	4 Clubs
4 No-Trump	5 Hearts
5 No-Trump	6 Hearts
5 No-Trump	7 Hearts

In answer to four no-trump, five clubs is the ace shown convention. In answer to five no-trump, six hearts is the signal for two kings. That does not mean the opponents have one king.

Ordinarily, south decides the final contract and expected to when he bid six no-trump. But the north player knew that the contract was much safer in hearts and should play at that trump suit.

Furthermore, south went boldly to a small slam without first learning what will be trump. And also without knowing the extreme oddity of the north holding: unusual distribution.

In a satisfactory trump suit, north had extra values that south could not have known about from the bidding. Which is why north went to seven hearts. It made easily with a diamond lead.

A rule is a token that is meant to be broken.

Movie Column

New England Clambake Will Be Produced in Minute Detail

By BOB THOMAS

HOLLYWOOD (AP)—They were having a real shore clambake, New England style, out at 20th Century-Fox.

It was for "Carousel," the Rodgers and Hammerstein classic that is finally being made into a movie. Fans of the musical drama will be happy to know that the studio is doing things right—down to sand including the seaweed.

Meticulous Henry King was directing the clambake with an eye for detail. The feat over, 200 clambakers lay on the sand groaning happily over their full stomachs and singing about the meal that had been "fit'n for an angel" choir.

The sand may have been California, but the other props were strictly New England.

"We had everything flown out from Boothbay Harbor, Me.," said veteran director King, who did rected location scenes there last month. "Even the seaweed. It's not like the kelp we have on this coast."

COPIED EXACTLY

King attended a real New England clambake and reproduced it faithfully for the film.

"They have a circle of flat stones," he explained. "On this they build a fire several feet high.

"After wood has burned down they sweep the ashes away. Then they lay a pile of wet seaweed on the hot rocks. Over this comes a layer of lobsters and whole potatoes. Then come the clams and ears of corn, still in the husk. They cover all this with another layer of wet seaweed and place a tarpaulin over the whole works.

"On the tarp they put a big pot filled with butter. When the butter is melted, the food is ready to eat.

"And is it good! I had never tasted clams until I had them cooked this way."

SCRIPT TIGHTENED UP

Producer Henry Ephron, who wrote the script with his wife Phoebe, assured that the rest of film is being handled with the same care that the studio is taking in the clambake.

"'Carousel' is perhaps Richard Rodgers' greatest musical achievement," he explained, "But as a play it had its highs and lows. I think we have eliminated the lows. We have tightened up the script, and Rodgers and Hammerstein approved all of the cuts we made.

"All of the songs are intact except for one. We have eliminated 'Take Me Before the Highest Judge of All,' which was perhaps the weakest song in the score."

Ephron said he regretted the walkout of Frank Sinatra, who said he wouldn't make two versions in different camera techniques. (It's now being done in only one—SuperCinemascope — Cinemascope gimmick.)

"We may have lost some in acting ability," he said, "I'd be a fool not to concede that Sinatra is a great actor. But I think Gordon Macrae has a greater choice for the songs."

AT THE CAPITOL — Van Johnson analyses an argument on the part of Dewey Martin in a scene from "Men of the Fighting Lady", MGM's stirring drama of jet pilot action over Korea, coming to the Capitol Theatre Thursday. The picture unfolds a pulse tingling story of a blinded pilot who is "talked down" into the Ansco Color film are Walter Pidgeon, Louis Calhern, Keenan Wynn and Frank Lovejoy. On the same program in Technicolor "The Man From Colorado", starring William Holden Glenn Ford and Ellen Drew.

AT THE McCARTHY

'NOT AS STRANGER' POIGNANT DRAMA —POWERFUL STORY

A motion picture, produced in a truly magnificent manner, and in keeping with the fine literary quality of the story it has to tell is Stanley Kramer's production of the best-selling novel "Not As a Stranger" now playing at the Odeon McCarthy Theatre through United Artists release. Every once in a while a picture comes along which deserves all the high-flown adjectives often used indiscriminately in describing a film. "Not As a Stranger" rates all the "colossals" "great" and "stupendous" es" that you can muster and the man almost entirely responsible for this over-all effect of a great movie is Stanley Kramer.

His selection of a cast in transferring Morton Thompson's powerful novel to the screen helped to make this a moving and memorable film. In the leading role of Lucas Marsh a man so devoted to the principals of medicine and perfection that he shuts out friendship love and sentiment, as Robert Mitchum who in this film gives the finest performance of his career. Also giving her greatest performance is Olivia de Havilland as Kristina the Swedish nurse whom Lucas marries for money but comes to love (almost too late) for the fine person she is. Frank Sinatra, as Lucas' best friend, gives a powerful that surpasses his Academy-Award winning performance in "From Here to Eternity."

Broderick Crawford, as a stern disciplinarian medical professor. Gloria Grahame as the alluring other woman," and Charles Bickford as the rugged small town doctor who turns over his practice to Lucas, round out the top rank with great performances. In smaller roles, both with none-the-less top-notch portrayals are Myron McCormick, Lon Chaney, Harry Morgan, Virginia Christine and Mae Clarke.

Edna and Howard Anhalt did a masterful job, in transforming Thompson's 800-odd page novel into a warm, sensitive yet compact script which Stanley Kramer in his debut as a motion picture director handed with great feeling for the dramatic.

THEATRE FEATURE TIMES

AT THE BELLE — "Interrupted Melody" — Glen nFord, Eleanor Parker, Roger Moore, in CinemaScope and Color — 2:27-7:20-9:25.

AT THE CAPITOL — All Technicolor Show — "Vera Cruz" — Gary Cooper, Burt Lancaster — 1:56-5:18-8:40. "Kentucky Rifle" — Chill Wills, Lance Fuller, Cathy Downs — 3:37-7:01-10:24.

AT THE McCARTHY — "Not As A Stranger"—Olivia DeHavilland, Robert Mitchum, Frank Sinatra — 2:19-7:00-9:55.

AT THE BELLEVILLE DRIVE-IN — "Raiders in the Sky"—Sheet Gaxton, Dorothy Malone, Frank Sinatra, Shirley Yamaguchi — Color — 8:30.

AT THE QUINTE DRIVE-IN — David Niven and Yvonne De Carlo in "Tonight's the Night"—Technicolor — Also Rita Hayworth and Victor Mature in "My Gal Sal". Show starts at 7:30 p.m.

THE FUN STARTS AT 2 P.M. ON FRIDAY!

NEXT ATTRACTION

B-E-L-L-E THEATRE

Walt Disney's Lady AND THE Tramp

IN TECHNICOLOR

THE FIRST motion picture in CINEMASCOPE

STARTS THURSDAY

TWO MGM HITS IN TECHNICOLOR!

THUNDERING FRONTIER ADVENTURE!

(ADULT)

FEATURE STARTS ... 2.20—7.00 - 9.25

Now Playing McCARTHY

BELLEVILLE ... DIAL WO 8-7808

QUINTE DRIVE-IN Theatre

Between Belleville and Trenton At Bayside

MON. - TUES. - WED.

DAVID NIVEN YVONNE DE CARLO

"TONIGHT'S THE NIGHT" (Technicolor)

ALSO

RITA HAYWORTH VICTOR MATURE

"MY GAL SAL"

THURS. - FRI. - SAT.

"CARSON CITY" AND "Beautiful Blonde from Bashful Bend"

SHOW STARTS AT 7.30 P.M.

BUCK NIGHT TONIGHT

Someone In Your Neighborhood Has Seen It . . . . . Ask Them How Wonderful It Is!

NO MOVIE IN TOWN CAN SURPASS THIS TRUE LIFE DRAMA!

The picture that you must see with your sweetheart because it's a wonderful story of love-at-first-sight!

"INTERRUPTED MELODY" IN COLOR and CINEMASCOPE

GLENN FORD - ELEANOR PARKER

LAST 2 DAYS

2.00; 7.00; 9.10

BELLE

ODEON BIG SHOW SEASON

Stands alone!...first as a book ...now as a motion picture!

The story of the making of a doctor...and the two women whose love made him a man!

STANLEY KRAMER Presents

NOT AS A STRANGER

Olivia de Havilland Robert Mitchum Frank Sinatra Gloria Grahame Broderick Crawford Charles Bickford

UNITED ARTISTS

Written for the Screen by Edna and Edward Anhalt

Based on the Novel by MORTON THOMPSON

BELLEVILLE

DRIVE-IN Theatre

BRIDGE STREET ... PHONE 485

TUESDAY and WEDNESDAY

"RAIDERS IN THE SKY"

AND

"MEET DANNY WILSON"

FRANK SINATRA and SHELLY WINTERS

FIRST RUN NEWS — COLOR CARTOON

SHOW STARTS AT 7.30 P.M.

TONIGHT IS FAMILY NIGHT — $1.00 A CARLOAD

THURSDAY and FRIDAY "BACK TO GOD'S COUNTRY" and "TERROR SHIP"

ENDS TONIGHT

M-G-M presents "MEN OF THE FIGHTING LADY" VAN JOHNSON

In Ansco COLOR

WALTER PIDGEON · LOUIS CALHERN

DEWEY MARTIN · KEENAN WYNN · FRANK LOVEJOY

CAPITOL

LAST DAY

"VERA CRUZ"

"KENTUCKY RIFLE"

EXTRA ADDED ATTRACTION

THRILLING and TERRIFIC!

Glenn FORD William HOLDEN in The Man from Colorado with Ellen DREW

COLOR by TECHNICOLOR

Your Horoscope

By FRANCES DRAKE

Look in the section in which your birthday comes and find what your outlook is, according to the stars.

For Thursday, Oct. 13, 1955

March 21 to April 20 (Aries) — Moon and Venus aspects suggest caution now. But do not indulge in self-pity or selfishness. Extra care advised in artistic and family affairs. Day favors practical matters.

April 21 to May 20 (Taurus) — Forget yourself in an effort to do big things that will assist the many and advance sound projects. Fine rays for finances, manufacturing, unusual activities.

May 21 to June 21 (Gemini) — Stellar vibrations from your Mercury, Mars and Saturn offer fresh opportunities to achieve now. Emphasize progressive methods, ideas.

June 22 to July 23 (Cancer) — This day should be a tonic—stimulating and helpful for work and study, and for business transactions. But your Moon advises against moods.

July 24 to August 22 (Leo) — If you feel you have to step away from usual routine and can handle new, perhaps unique, or even daring propositions, do so — but with study and thoughtful preparation. Great advantages.

August 23 to September 23 — (Virgo) — Sidestep worry, also fear of the outcome of your efforts. Have faith and you will advance further.

September 24 to October 23 — (Libra) — With forethought and intelligent management you should be able to handle a heavy program well today. Influences fine for new undertakings, too.

October 24 to November 22 — (Scorpio) — Stimulating, benefic influences. Put forth your best efforts to achieve your goals but, at the same time, refresh mind and soul with some quiet thinking.

November 23 to December 22 — (Sagittarius) — Pleasant as well as profitable influences are bountiful this day. Fresh benefits, new advantages, perhaps interesting events on the day's schedule. Avoid extravagance, however.

December 23 to January 21 — (Capricorn) — Appreciable headway can be made now in your usual occupation, studies or household tasks. Greater gain than you anticipated may be forthcoming. Be properly ambitious; don't worry.

January 22 to February 20 — (Aquarius) — A day for gain, new benefits and advancement through your own endeavor and smart handling of affairs. Be amenable to sound suggestions; don't put aside small, if essential, tasks.

February 21to March 20 — (Pisces) — Tackle duties, both important and menial, with renewed confidence that achievement will result. You have talent and capability for real accomplishments; have faith in you.

You born today are bright, keen, usually interesting and very well informed. You have a knack for doing things well, and it isn't always according to rules or formulas but you arrive at proper solutions. Because of this gift you may tend to be imitated at times when you have to follow rules or specified regulations. Don't be! You can always learn and when you listen we move forward. You folks make highly efficient executives, managers of institutions and business organizations.

BABY'S HOT LITTLE HEAD

WHEN your Baby's head feels hot it may be because of simple fever or because baby misses baby ailment. If so, Baby's Own Tablets will, quickly relieve this simple fever by ousting harmful waste and thus helping baby's fever to cool promptly at the same time.

Mrs. Mildred Conway Mather for this to say: "My little baby was feverish and fretful. I gave her Baby's Own Tablets and by night time she was cool and comfortable again."

Baby's Own Tablets act mild, sweet-tasting laxative. Concealed in each tablet is a tiny little baby and feverish and fretful. No "shaking" stuff — no "falling down." Simply good for restlessness or peevishness resulting from irregularity or constipation. Baby's Own Tablets are sold by druggists the world over under strict Government control. Get a package today at your druggists.

Answer to Previous Puzzle

A	B	I	T	E		E	T	A	G	E		C	H	O
D	I	A	N	E		A	D	I	T			I	O	T
A	G	I	T	A		P	E	R	S	O	N	A	T	E
S	T	R	I	P	S		D	I	R	E	C	T	I	O
			R	E	S	I	N	A	T	E		A	R	E
D	O	N	E			S	A	I	N	T		R	E	D
C	H	O	P		A	R	I	E	S		C	A	I	N
T	E	R	R	I	T	O	R	I	E	S		S	H	E
			A	S	I	A								
C	O	S		R	I	P	A		D	I	A	L		
A	N	A												
O	X	E	R		W	A	S	H	I	N	G	T	O	N
F	L	I	G		E	T	H	A	N					
E	L	K	E											

Daily Crossword Puzzle

ACROSS

1 City in Korea
6 Cushion area between countries
14 Ancient country, now Algeria
15 Drug
16 Specialist in the history of Persia
17 Carrer, Ellis and Acton Bell
18 From: to German names
19 Element used in purifying water
21 Brother
22 Ages
24 Followers: Suffix
25 Female wild buffalo of India
26 Surfeit
27 Winter blanket
28 Rob
29 Pen up
31 Parts of coats
32 Limbs
33 Ivy League member
34 Condition of affairs
37 The North Wind
38 Coronas
39 Trees
41 "I-it or Union League
44 Oriental ruler
46 Accordingly:
48 Laith
49 First word of a counting-out rhyme
51 Refugees
54 Quick flood
55 Norse goddess of healing
57 Auto accessories
64 Native of Jutland
66 Game in which the king is the highest card
67 Cuban cane cutter
68 Removed bark from pulpwood
69 Giant red star in Scorpio

DOWN

1 Cutting tools
2 Early morning brew
3 Wrong
4 Like a canticle
5 City in Czechoslavia
7 Great guns
8 Former king of Bulgaria, died 1943
9 With little or no interval after
10 Part of an aircraft
11 Describing skimmed milk: 2 wds.
12 Without beginning or end
13 Leaves Port again
14 Convict
17 Oklahoma Sioux
20 Edna Ferber, for instance
23 What the world wishes to be; 2 wds.
27 Mr. Speaker and Hook
28 Special disposal of goods
30 Part of the leg: the shank
31 Scandinavian name
32 Bride of Tokyo Bay
34 Mailing bird
35 Seaport in east Mexico
36 Water plantains
37 Purses
38 More smooth and glossy
40 Hematite, pyrites, etc.
42 Greek Christian
43 Sec'y of State before Marshall
45 Vast wrong
46 Holiday
49 Expenses for action: French
50 Politicoes
53 Lady of the Rhine
56 Wild sheep of northern India

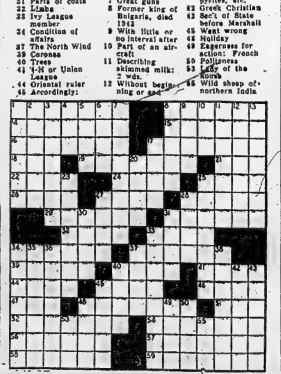

use the Want Ads to BUY SELL RENT HIRE

DIAL WO 8-5757 AFTER 8.30 A.M. — DEADLINE WORD ADS 10.30 A.M. — SMALL SEMI-DISPLAY 10.00 A.M. FOR SATURDAY'S PAPER DEADLINE IS FRIDAY P.M.

WANTED - FEMALE

RELIABLE GIRL OR WOMAN RE-quired for general housework in small busy weekly, north hill, central. Reply, stating wages required, to Box 25, Ontario Intelligencer. 013-21

RELIABLE AND CAPABLE GIRL OR woman as mother's helper or housekeeper. Sleep out. WO 2-0747. 011-tf

HOUSEKEEPER, TWO ADULTS. Apply Box 85, Ontario Intelligencer 011-tf

WANTED - MALE

BOOKKEEPER-STOCKKEEPER, AG-gressive young man 25-35, interested in sound future with large progressive organization, required; stockkeeping and clerical duties. Good opportunity for conscientious man. Group insurance employee benefits. Call WO 8-5757. 012-21

RAWLEIGH BUSINESS NOW OPEN in Northumberland County. Well established. Excellent opportunity. Full time. Write to Rawleigh's, Dept. J-132-180, Montreal, P.Q.

EXPERIENCED BUTTERMAKER'S helper. Apply Glen Ray Creamery 013-21

CHEESEMAKER FOR 1956 SEASON. The Union Cheese and Butter Co., Ltd., R. R. 2, Picton, Ontario, invites applications for cheesemaker at the company's plant for 1956 season, January 1st to December 31st. Modern equipment. Company supplies everything but inside help. Free house, boiler oil burning. Address reply up to October 22nd, 1955 to Ray F. Perry, Sec.-Treas. R. R. No. 2, Picton. 012-21

SALESMAN WITH CAR, EXPER-ienced in farming to sell feed direct to farms for an old established company, now expanding in Ontario. Excellent opportunity for advancement for right man. Write Box 104, Napanee. 012-tf

SERVICE STATION ATTENDANT. Write Box 4, Ontario Intelligencer stating age and experience. 012-21

FULL-TIME BUTCHER, slaughtering experience. Apply Box 113, Ontario Intelligencer. 011-tf

BELL BOYS. APPLY IN PERSON, desk, Queen's Hotel. 011-21

WORLD-WIDE ORGANIZA-tion requires sales representative who is under 45 years of age, honest, hard working, conscientious, to call on farmers in small town in Belleville, Peterborough, Kingston and Oshawa area. Salary, expenses, pension plan, hospital and life insurance company car supplied. This is a good opportunity for person associated with an expanding progressive sales position. Please give full details as to past experience, education, age, and references, to Box 107, Ontario Intelligencer 011-21

MAN FOR FARM WORK. FREE house and fuel supplied. Good wages. Apply Box 23, Ontario Intelligencer. 008-tf

AGGRESSIVE PAINTER, BODY AND Fender man wanted. Apply Phillips Motors Ltd., Stirling. Phone 332. 010-21

YOUNG MAN, AGE 17 TO 19, WITH Grade 10 or 11 education, to learn interesting business. 21-day week. Vacation with pay. Hospitalization and C.S.I. coverage. Modest salary while learning. Real abilities unlimited. Must have pleasing personality and enjoy meeting public. Apply complete resume of education to Box 101, Ontario Intelligencer. 007-tf

SALESMAN, SALARY AND COM-mission. WO 8-3154 826-tf

AN AMBITIOUS YOUNG MAN

IS REQUIRED BY GOOD CANADIAN FINANCE COMPANY

Must be between ages of 24 - 27. Possibility of being moved to one of our Canadian branches in the future. Banking or finance experience an asset but not essential.

Call WO 8-5584

FOR APPOINTMENT ASK FOR MR. GIBSON

011-21

OPPORTUNITIES FOR MEN AND WOMEN

MEN URGENTLY NEEDED TO MEET demands of electronics, industrial, defence fields. No experience necessary to take industry apprentice home study plan, including kit of parts at first lesson. Pay while learning starting soon. Skilled men get $4000-$500 plus monthly bonus based on experience and services. Act now! Send name, address, age, education, phone number to Radio Electronics Television Institute, 2nd Floor, 203 Bloor St. W., Toronto, Ont. Ask about our 3 years specialization in Electronics.

OS-8-13-15-17-19-22-24-26-29-31

EMPLOYMENT WANTED

EXPERIENCED CUPBOARD BUILD-er desires part-time employment. Reasonable rates. WO 8-7185. 012-21

CAPABLE SENIOR BOOKKEEP-ist. Fully experienced on payrolls. Box 86, Ontario Intelligencer. 006-21

CARPENTRY, CEMENT WALKS, ALL kinds of repairs. Phone Frankford WO 3-1633. Apply 82 Wallbridge Road. 009-tf

CHILDRENS DAY CARE. SCHOOL-age and under. Queen Elizabeth School. Car pick-up and return. WO 2-3330. 009-tf

PETS FOR SALE

2 MALE COLLIE PUPS, SIX WEEKS old. WO 8-4303 after 3.30 p.m. 012-21

AMERICAN COCKER SPANIEL puppies. Dial WO 8-4883. 012-21

PERSONAL

INDIGESTION, NERVOUS, GASSY, acid, sick, sour or painful stomach quickly relieved with Wilder's Stomach Powder. Sour stomach or bronchitis and coughs due to colds. Only at Gee's. 011-tf

GEE'S RECOMMEND HOLDEN'S EXPECTORANT, tasty proven preparation effectively quick relief for bronchitis and coughs due to colds. Only at Gee's. 011-tf

WANTED

WANTED TO BUY USED APARTMENT-SIZE PIANO. In A-1 condition. Reasonable. Dial WO 8-4883 after 6. 012-21

ROOM AND BOARD, EAST HILL. Reasonable. Dial WO 8-8878. 012-21

6-ROOM HOUSE IN BELLEVILLE. Available October 15th. Excellent condition. Apply Hill, Hot water heating with oil. Phone Trenton 8435. 013-tf

LARGE FURNISHED LIGHT HOUSE-keeping room. Suitable for adult or two. WO 8-3385. 012-21

ON FOR SALE: 130 ALBERT ST. 5 rooms, self-contained, conveniences, newly decorated. Early possession. Apply 243 Coleman St. 012-21

OFFICE SPACE, SECOND FLOOR in Bowen Block Building. WO 8-3522. 814-c-w-tf

ONE 4-ROOM HEATED APARTMENT and bath. Private entrance and bath. East Hill. Excellent location. Inquiries, reasonable. Apply Ken Pinder Ltd., 125 Front Street. WO 2-3600 012-21

3-ROOM HOUSE, 93 MILL STREET, Stirling. Hydro, water, bathroom. Possession November 1st. Phone 332 Stirling. 010-21

HOUSE, PARTLY FURNISHED, 7 rooms, bath. Heavy duty wiring. Apply 39 Bell St. Phone owner, or phone Trenton 8-4241 after 6 p.m. 012-21

3-ROOM APARTMENT AND BATH. Phone WO 8-4212. 012-21

3-ROOM APARTMENT, NORTH End. Available October 15th. Phone WO 8-2154. 011-21

MODERN 6-ROOM HOUSE, PRI-vate. Apply Box 30, Ontario Intelligencer. 011-21

ATTRACTIVE, CLEAN, WARM rooms for girls. East Hill. WO 2-3117. 011-21

BED-SITTING ROOM FOR GENTLE-man. Close to downtown. Phone WO 2-1173. 011-21

3-ROOM APARTMENT, NORTH End. Available October 1st. Phone WO 8-2854. 011-21

3-ROOM, LIGHT HOUSEKEEP-ing rooms. Furnished. Private entrance. Suitable for girls. WO 2-3114. 011-21

3-ROOM APARTMENT, UNFURNISH-ed. Upstairs. 47 Station St. Apply 51 Station St. 011-21

4-ROOM, NEWLY DECORATED apartment. Self-contained. Corner, Church and Dundas. WO 8-6186. 011-21

2 UNFURNISHED ROOMS, SINK IN kitchen. Private entrance. Suitable couple. WO 8-6116. 011-21

FURNISHED BEDROOM. CENTRAL. Corner John and Dundas. Dial WO 2-0687. 011-21

LIGHT HOUSEKEEPING ROOM. Heated. Central. WO 2-3902. 011-21

3-ROOM UNFURNISHED APART-ment and garage. Adults only. WO 8-8906. 011-21

ROOM AND BOARD, ON 2 BUS lines. Parking space. Use of phone. WO 2-1463. 04-tw

3-ROOM APT.

Ground floor. Furnished or unfurnished. Oil heated. Private entrance. Also Modern 3-room kitchen. Garage.

WO 2-3882

TO LET

COMFORTABLY FURNISHED, HEAT-ed, bed-sitting room. Linen and dishes supplied. Use of phone. Cook-ing facilities. Apply 23 Dundas St. George St. WO 2-3613. 011-21

GROUND FLOOR APARTMENT, 3 rooms and bath. Unheated. Unfurnished. Private entrance. WO 8-5584. 011-21

BEDROOM, FURNISHED AND HEAT-ed. Close to Northern Electric and bus. $5 weekly. WO 8-7676. 011-21

LARGE, FURNISHED, GROUND-floor bedroom. Suitable for two. Board optional. 190 William St. 011-21

4 OR 5 ROOM UNFURNISHED apartment. Available November 1st. Reasonable. Apply 282 Coleman St. WO 8-3242. 011-21

2 LARGE, HEATED, GROUND-floor rooms, kitchenette, hot and cold water, hydro, private bath. WO 8-3242. 06-tf

APARTMENT, ONE BEDROOM, furnished. Heated, water, electricity. No children. East Hill. Phone WO 8-3242. 06-tf

3-ROOM, GROUND-FLOOR, HEAT-ed apartment. All conveniences. Adults only. 5 min. from Bridge St. Wire WO 8-3242. 04-tf

LARGE, FOUR-ROOM MODERN apartment. Private bath. Private entrance. Four miles from Belleville, Picton Highway. Fourteen acres of fine garden land. WO 8-3242. 04-tf

APARTMENTS, HOUSES, TO RENT. Vanover Realty. WO 8-4246, 247 Front Street. Evenings WO 8-6483. 011-21

ROOMS FOR SLEEPING BY night or week, single or double WO 8-8332. 011-21

ONE OR TWO GIRLS OR WOMEN to share apartment. Suitable for business women. Reasonable. WO 2-3610, Apply 3 Victoria Ave. 010-21

OVERNIGHT CABINS, CABINS AND meals. Daily, weekly or monthly. Phone Club Cedars, WO 8-7342. 009-tf

MODERN OFFICES FOR RENT in Belleville and Trenton. Will alter to suit. Apply Real Estate Dept., Bank Street Ottawa, Ontario. 223-tf

A HOME AWAY FROM HOME. Dial WO 2-3610. Overnight Rates, Rooms 1.50 daily. 750 weekly. 224-tf

MODERN, NEWLY DECORATED 5 -ROOM APARTMENT SELF-CONTAINED, HEATED WO 2-1278

011-21

FOR SALE

ELECTRIC PORTABLE SEWING machine. Limited party to work in district. Easy terms. Call WO 8-6009 after five. 012-21

BRAND NEW STARTER - SET OF Weaverex aluminum cookware. Cost $117. Sell $83. Large, used set of Canadian Canner, good condition, $40. WO 2-1870. 012-21

GIRLS' STATION WAGON COAT, size 10; boy's storm coat, size 14. Both like new. WO 8-5982. 012-21

OFFICE SPACE — WE available for immediate occupancy 2 up-to-date offices on Front Street. Well decorated, good floors and well lighted. One office is on the street level, two on second floor. Parking space provided. Apply Ken Pinder Ltd., WO 2-3581. F. E. Huson, phone WO 2-3583. 012-tf

LARGE FURNISHED BED-SITTING room. Heat supplied. Kitchen privileges. Suit 1 or couple. WO 8-6125. 012-21

SINGLE ROOM, COMFORTABLY furnished suites. Heated. Hydro. East Hill, near hospital. WO 2-3948. 012-21

FURNISHED HOUSEKEEPING room. All conveniences. Private and refrigerator. Girls preferred. Dial WO 2-3361. 012-21

3-ROOM APARTMENT ON GROUND floor. Heated and supplied. Apply 70 South Front. WO 8-6876. 012-21

6-ROOM WINTERIZED COTTAGE 15 min. from Belleville. Oil heated, hydro etc. Available October 15th. WO 8-6125. 012-21

LARGE VARIETY POTTED AND cut chrysanthemums. Douglas Dutton, Stirling. Phone 332 Stirling. 010-21

WHITE ENAMEL KITCHEN TABLE, four chairs, kitchen cabinet. Reasonable. Phone 2-0292 after 5 p.m. front door. 012-21

QUANTITY OF HARDWOOD, SAW-ed in stove lengths. Phone Thurlow 5-R-6 after six. 012-21

SEVERAL GOOD USED BICYCLES, gent's, ladies'. Liberal allowance for your old bike. Apply Ken Pinder Store, Cliff Garage, 118 Front St. 510-tfn

ATTENTION STUDENTS! SEE OUR C.M. line Book Covers, Pencils, Easy payments. Trade-ins wanted. Ontario Stationers, 172 Front St. 011-tfn

ALL KINDS OF MEN'S, WOMEN'S and children's clothing and shoes. R. Cohen. 011-tfn

GOOD USED TIRES, IN FRACTI-onally all sizes. Car, truck and farm. Phone WO 8-5785. 011-tfn

PAIN OF RHEUMATISM, SCIATICA, lumbago, can be helped by a visit to RUMACAPS. Available at drug stores. Thousands of thankful users. Ask your druggist. 011-13-16-NT-8-11-DS-7-9

75 HEREFORD AND DURHAM stock steers, 1000 lbs. Also one new old style kitchen sink; one 6 Haverford cover, to be sold private. Apply Gerald Ketcheson. We deliver. Geo. A. McGowan. Phone 199-W, Stirling. 010-21

COMBINATION WOOD OR COAL stove, $25. Electric stove, good condition, $125. WO 8-5150. 011-21

SPECIAL!

FRI. to SAT. ONLY

ONE RACK OF

LADIES' DRESSES

DARK COLORS — ALL SIZES

REG. UP TO $21.95

TO CLEAR — $5.

M. Wiseman's Fashion Shop

313 FRONT — WO 2-1544

1 Only!

USED CHESTERFIELD

$9.95

1 Only!

DAVENO

Wine Velour

$24.95

1 Only!

2-PC. CHESTERFIELD

Green Velour

$34.00

1 Only!

CHESTERFIELD

Only $9.95

1 Only!

COAL AND WOOD HEATER

$9.95

1 Only!

MOFFAT

HEAVY DUTY RANGE

High Oven

$9.95

YOLLES FURNITURE

300 FRONT ST. — WO 2-1527

012-21

1 ONLY!

45-IN. DELUXE, TABLE-TOP

McClary Electric Range

Canary Yellow — Reg. $299.

Only $299.

The JOHN LEWIS Co.

LIMITED

265 FRONT ST. — WO 8-5525

1 ONLY!

Enterprise Range

Electric and Oil Combination

REG. $206.

Sale $295.

The JOHN LEWIS Co.

LIMITED

265 FRONT ST. — WO 8-5525

USED SUREHEAT

OIL BURNER

SPACE HEATER

GOOD CONDITION

$39.95

BILL DELINE LTD.

283 Coleman St. — WO 2-3483

B30-121

ALUMINUM COMBINATION STORMS, SCREEN WINDOWS AND DOORS

Jalousey Windows and Doors

Aluminum Railings Which Require No Painting

KOOL-VENT NASH SALES

73 Sophia St.—Peterborough RI 25252

Local Call: WO 2-4083

OS-121

FOR SALE

1 ONLY!

Coronado Deep Freeze

REG. $449.

Just $349.50

The JOHN LEWIS Co.

LIMITED

265 FRONT ST. — WO 8-5525

RAINED OUT!

DUE TO THE HEAVY RAIN FALL, EVERYTHING WE HAVE ABOUT 1 FOOT OF WATER IN OUR SELF-CONTENTS AT 118 FRONT STREET.

SO THAT WE MAY CLEAN UP EVERYTHING MUST BE SOLD

USED T.V. AND APPLIANCES

THIS MERCHANDISE IS NOT DAMAGED MECHANICALLY BUT MUST BE CLEARED

AT SACRIFICE PRICES

IRELAND'S SERVICE CENTRE

118 FRONT STREET

011-21

FOR SALE

OR RENT: 17-FOOT CABIN TRAIL-er, 1953 model. Sleeps four. Piction 962-W. 012-21

50 COLUMBIA ROCK PULLETS. Starting to lay. Georgs Clare, Corbyville. 011-21

HYBRID ROCK PULLETS READY to lay. Mrs. Grant Cole, Corbyville. Phone Thurlow 5-R-6. 011-21

LEAVING THE CITY, MUST BE sold: 2-piece chesterfield; Westinghouse refrigerator, washing machine; bed; mahogany bassinet; baby's crib; rangette, etc. 80A West Bridge St. 011-21

CHINA CABINET; STUDIO COUCH; rangette; small cook stove; radio. Apply 12 West Moira. WO 2-0795. 011-21

CARRIAGE IN GOOD CONDITION. WO 2-0262. 011-21

SOFT SLAB WOOD, CUT AND DE-livered, $10 per cord. WO 2-0114. 011-21

TWO-FIFTY SAVAGE RIFLE; Thirty-two special Winchester take-down. Twenty-two target rifle, Remington. Apply P. Carr, Stirling. 011-21

"MELHAVEN TRAILERS." WE SELL all makes of mobile homes. Write us if you are thinking of buying or you buy before seeing these. 2 locations, Malhaven, Ontario, and our big new Sales and Parking Lot, Highway 401, at Exit 556, Wilmington Bayside. 011-tfn

COLEMAN FLOOR FURNACE, NEW-used 2 winters; also oil range. Both in perfect condition. P. Carr, Stirling. 190 Burnham. 228-1w

NOW IS THE TIME TO HAVE YOUR windows and doors caulked. If you have a leaky roof, remember we also have caulking around the door and window. Burlap, Perma Glaze to dress and keep out the moisture. For free estimates phone Morse Enterprises at Mt. View 29-R-31. 826-2w

THE LITTLE WOMAN

"Before I give an opinion on your new nail polish, let me ask you—will you have to buy a new outfit to match it?"

FOR SALE

20 BARRED ROCK HENS, HEN house 12 ft. x 8 ft. Small brooder for chickens 8 x 8.2-2 tons Bulldog Tractor, Apply Lot 5, Con. 1, Township Deseronto. 012-21

CEMENT, PORTLAND. DIAL WO 8-2822. Apply 88 Lewis St. 013-tf

LADY'S WINTER COAT, SIZE 14. Pale gold and brown tweed with brown fur collar. WO 8-3241. 012-21

WASHING MACHINE, VERY GOOD condition. Dial WO 2-4083. 012-21

NEW MOYNEUX MOBILE HOME trailer. Fully equipped. Will sell or draw. Reasonable. WO 8-0018 012-21

RANGETTE IN EXCELLENT CON-dition. Phone WO 2-0292 after 6 p.m. 012-21

ATTRACTIVE WICK - TYPE OIL burner; stove pipes and 45-gallon drum. $25. WO 2-1462. 012-21

303 LEE ENFIELD RIFLE. WO 2-0114. 012-21

WARDROBE, EXCELLENT CONDI-tion, used 2 months, $5; white kitchen buffet, good condition, $15. 18 Dunbar Street. 013-21

REAL ESTATE FOR SALE

LOT 73' BY 300', 4 MILES FROM Belleville on Highway 41, 10' x 28' cement block garage, also floor, and driveway. Apply R. Holmes, Demorestville, Phone 2-R-13 after 6. 012-21

ARE YOU THRIFTY — READ THIS. Why rent apartments or flats in city and be squeezed for space, plus being bothered with your neighbors' noise. Also high rent. Why not pay would buy you a house in a quiet location, with room to grow. In this carefully built 4 room home you will sacrifice this property as I need immediate cash. To the first buyer with $975 as full down payment on the house and lot, I will accept, in case surveyed and registered, lot 40' x 100' on Bonisteel Boulevard, in the quiet city of Prince Edward County for Thurlow Heights overlooking bay and city. In a good built up neighborhood, low taxes, sewer facilities well. Excellent garden land. Driveway. Cellar. Also a number of other frame structures in good condition, suitable for cottages, hunting camps, etc. Also a number of good Built-in cupboards, etc. Full price $4200. Balance of purchase price $3225 at around $54 including interest, payable $25 per month. Any principal is reduced, or will sell at that reduced price. Also I have a 100 acre farm, one hundred acres workable, with dwelling, a balance of nineteen hundred payable at twenty-five dollars monthly including interest. Possession November 1st. Apply Norm Salisbury, Belleville R. R. 7, on Highway 2, or Phone 2-R-13 Belleville. 011-21

IF YOU REQUIRE A HOME WITH plenty of room for your family to entertain, you will be interested in the 140 William Street. Seven spacious rooms including 3 bedrooms. Living room is finished in hardwood floors, self-contained, separate. Brick construction. Hot water heating. Oil. Oak floors throughout. Oak trim. Double garage. Phone WO 8-7744 012-tf

CHOICE LOTS PUBLIC ROAD. Municipal hydro, from No. 2 Highway east of Quinte Nursery WO 2-0114. 53-1tn

F. E. HUSON

REAL ESTATE BROKER

DUPLEX, ON FOSTER AVE. — Has 2 self-contained apartments, each 4 rooms and bath. Hot water heating. Separate basement. Hot water heating. Detached Garage. Full price $11,000.00.

FOUR-BEDROOM HOME ON WEST HILL. Close to schools and transportation. Has large living room, lot. Ideal for revenue purposes. Can be had for small offer as $2,000.00 down payment.

N.H.A. BUNGALOWS, SPLIT-LEVELS and 1½-STOREY HOMES almost completed. Low down payments starting at $2,000.00.

CALL TODAY — DON'T DELAY!

F. E. HUSON

Real Estate Broker

15 CAMPBELL ST.

(Across from Y.M.C.A.)

PHONE WO 2-3583

AFTER 6 P.M. PLEASE PHONE

Salesman R. RIDLEY — WO 2-4483

Broker F. E. HUSON — WO 2-3583

REAL ESTATE FOR SALE

BUILDING LOT, 40' x 146'. CON-venient to Northern Electric. WO 2-4116. 012-tf

D. J. WHALEN

REAL ESTATE BROKER

TRENT ROAD

BAY FRONTAGE

Very close to Belleville. Just what you have been waiting for. Now a chance to buy choice property on the Trent River. Over 100 feet of width going from the road to the bay. In each lot there is an extremely valuable bank of sand. Ideal for anyone to build home that enjoys water sports or occupation for the purchaser. The home is to be modern with hardwood floors. Double garage. This entire property, house and lot, can be bought for only $12,500. They say terms can be had if desired.

NEW N.H.A. APPROVED

GOLDDALE RD. — Lovely Brand New Brick Bungalow with three bedrooms, large living room, kitchen, tiled bath, fully partitioned basement, oil furnace. This is one of the most modern in the area. Construction not yet started. Can be seen before buying a new home and the payments and terms are reasonable.

WILLIAM ST.

DOUBLE HOME — Solid brick, 2½ storey. Rooms in each unit 4 and 5 and bath. Hot water heat. Divided basement, two full bathrooms. Double garage. Ideal for revenue property. Listed at $16,500, with reasonable terms.

STOREY AND HALF

THE BEST DEAL EVER OFFERED in a first class home. The owner has left the city. This means that you can buy this home for a price far below the way. Cellar, full size. Hot water heating and has three bedrooms. Lot 66' x 132'. Has a modern tiled bathroom and a modern fireplace kitchen. Full basement with oil furnace. There is more space a few minutes to look it over? Buy with this section! It has been listed at $10,500. What is your offer?

D. J. WHALEN

Real Estate Broker

462 FRONT ST. Phone WO 8-5150

S'LESMEN

M. ROY ANDERSON — WO 2-4078

LEO BUCKLEY — WO 8-7342

011-tf

W. J. McCORMICK

REAL ESTATE

$12,800. Full Price

BRAND NEW BRICK RANCH-STYLE BUNGALOW on East Hill. Spacious living room with picture window, two bedrooms and modern kitchen with lots of cupboards and counter space. Large size bedrooms. Broadloom throughout. Tiled bathroom and sliding doors. Cellar full size. Convenient to schools, churches and bus service. N.H.A. mortgage at 4% with low down payment. Possession may be arranged within 2 weeks.

Special!

$1,000 DOWN — will buy this 3-bedroom older-type home on West Hill. Large living room and separate dining room. Home in good condition. Within easy reach of school. Low taxes. Full price $5,200.00.

W. J. McCORMICK

Insurance — Real Estate

372½ FRONT ST. — Dial WO 3-3237

— Evenings Phone —

LYLE HOOPER — WO 2-3060

JAMES POZ

WO 2-2778, or WO 2-2237

AUTOMOTIVE

'56 CHEV., DELUXE FLEETLINE coach. Like new inside and out. Custom radio, heater. Original green. Sell for $895 or small down payment. Box 64, Ontario Intelligencer. 013-31

'49 G.M.C. 1½ TON STOCK, 4&2 Studebaker Sedan. Also hot water heater and tank. Platen Garage, Front St., Belleville. 013-31

3-TON DUMP TRUCK, A1 COND. Low tire tires. $1195. Wo 2-4530 3 to 7 p.m. 011-31

'53 STUDEBAKER COMMANDER. Completely equipped. Small mileage. Personally driven. Apply S. J. Fisher, 171 Front St. East. WO 8-5111. 011-31

SUPER QUALITY PERMANENT type bulk anti-freeze, $3.98 gallon. Cleaning, Tire Compounds. Belleville. 008-tfn

LATE MODEL PLYMOUTH and Dodge heavy duty mufflers. Regular $16.50. Special $12.50. Expert installation. Canadian Tire. 005-32tf

BUYING AND SELLING BETTER used cars, '52-'53 models preferred. Pinnacle Motors. Opp. A & P Store. 004-tfn

'50 CHEV. DELUXE SEDAN. BEST cash offer or will accept good boat or outboard motor as part payment. WO 8-7384. 003-31

GOOD USED AND NEW CARS AT Wright and Ryan, 11 Metro Street West. WO 8-1464. 318-tfn

BELLEVILLE'S BEST USED CARS — TRUCKS B. BOYCE & SONS Limited 482 FRONT ST. — FOXBORO RD WO 8-5248 - WO 8-7152 - WO 8-2161 J2-tf

AUCTION SALE

Saturday, October 22nd at 12 o'clock sharp, 7th Concession Tyendinaga, first farm south of Melrose Gravel, 2 miles south of Chisholm Mills:

2 yearling heifers, pasture bred; 2 heifer calves; 2 cows due time of sale; 2 pigs 10 weeks old; 150 pullets; 50 1 year old hens; 50 cockerels; Ford Fergusson tractor, 3-furrow plow, 7 ft. cut; 7 ft. cut binder; 7 ft. mechanical rake; 9 ft. set of drag; 800 bale oat; mow of straw, etc; 1936 Chevrolet sedan; electric stove; chesterfield suite; bedroom suites; dining room suite; kitchen couch; 6 cook stoves; tables; chairs; lamps; bedding; numerous other articles.

Terms: Cash.

Orley Parks, owner.

GORDON KEENAN, Auctioneer.

PLAINFIELD—THURLOW 31-R-21. 012-18-20

NOTICE

Due to illness I shall be unable to sell on my customers during the next month. Thanking you for your kind consideration in the past, I hope to bear with me? Watch for further notice.

THOMAS A. MCMULLIN, Rawleigh Dealer for Belleek and Thurlow 011-31

AUCTION SALE

Friday, October 14th, at 1.30, on Market Lands, 6 Pelham.

Dining room suites; Continental suite; bedroom suites; springs and mattresses; library table; chairs; chests of drawers; beds; buffets; book shelves; hall tree; carpets; dining room tables; floor coverings; rugs; drapes; art tables; hall mirror; odd tables and chairs; trunks; bedding; 3-piece set of Aladdin coal heater; stoves and motor; carpenter tools; numerous other articles.

Terms: Cash.

CAMERON BUNKETT, Auctioneer — Phone WO 8-2181 011-31

NOTICE TO CREDITORS AND OTHERS

IN THE ESTATE OF FRANK BOWERS WARD, Merchant, Deceased.

ALL persons having claims against the estate of the above named deceased, late of the City of Belleville in the County of Hastings, who died on or about the 30th day of September, 1955, are hereby notified to send them to the undersigned on or before the 15th day of October, 1955. After the said date the Executrix will distribute the assets having regard only to claims of which notice has been received.

Dated at Belleville this 3rd day of October, 1955.

CAMERON & SPRAGUE.

P.O. Box 278.

Bank of Commerce Bank Building Belleville, Ontario.

Solicitors for the Executrix. 03-13-19

TO TRAIN IN JETS

PICTON (CP) — Air force recruits will get their basic training in 50-million-dollar jets within two or three years, Wing Cmdr. C. H. Mussells of Trenton, said Tuesday. Speaking to the Picton Rotary Club he said propeller-driven trainers will be limited. He estimated the cost will run to millions of dollars and by 1960 the RCAF will be flying the fastest jets at 600 miles an hour, twice the speed of sound.

CLASSIFIED RATES

MINIMUM CHARGE 60c FOR ONE INSERTION

(Not Over 30 Words)

TWO CONSECUTIVE INSERTIONS $1.00

THREE CONSECUTIVE INSERTIONS $1.30

EACH ADDITIONAL WORD OVER 30 WORDS 3 CENTS FOR EVERY INSERTION SECOND CONSECUTIVE INSERTION AND 2c FOR EVERY INSERTION THEREAFTER.

PLEASE NOTE

ALL CLASSIFIED ADS ARE PAYABLE THE FIRST DAY OF PUBLICATION

Otherwise Rate and a Half will be charged

BUSINESS DIRECTORY

ACCOUNTANTS

T. A. MACHOLD

PUBLIC ACCOUNTANT — AUDITOR 211 Front St. — Belleville (Ont.) PHONE WO 8-4627 RESIDENCE: MT. VIEW 42-R-12

KENNETH J. SODEN

PUBLIC ACCOUNTANT — AUDIT- ING 290½ FRONT ST. BELLEVILLE — WO 8-3940 S7-tf

W. S. STONE

CHARTERED ACCOUNTANT 906 PINNACLE STREET (Second Quinte Annex) Phone WO 8-4-6-4-0

GEO. A. WELCH and COMPANY

Chartered Accountants

BELLEVILLE (Stobie, Building) WO 8-2808 244 Pinnacle St Ottawa — Cornwall S2-tf

ANTIQUES

BOUGHT — SOLD

Primitives, Prints, Manuscripts, Gold, Silver, Copper, Pewter, Brass

Glass — China

Antique Weapons

Indian Artifacts

T. G. WRIGHTMEYER

Period Furniture — Orientals

83 Dundas St. W Belleville 026-tf

ARTISTS' SUPPLIES

QUINTE

PAINT AND WALLPAPER

GRUMBACHER PRE-TESTED OILS BRUSHES — CANVAS — EASELS RUBBER MOLDS—POSTER COLORS A COMPLETE LINE OF ARTISTS' MATERIALS

18 McANNANY ST WO 8-6504 (On the Market Square)

ARCHITECT

WATSON and WIEGAND

ARCHITECTS

344 FRONT ST BELLEVILLE ONT. S6-tf

BUILDERS' SUPPLIES

LUMBER

ROOFING — INSULATION SIDINGS — WALLBOARDS MASONITE — PLYWOOD — SASH DOORS — MOULDING

E. MOTT

Lumber and Builders' Supplies 370 FRONT ST. WO 2-5256 S5-tf

CONSULTING ENGINEER

E. FRANK QUICK

(Consulting Engineer)

Design and Supervision of Heating, Plumbing, Ventilating, Air-Conditioning and Lighting

104½ MOIRA ST. E. WO 8-4627

CONCRETE

McFarland Ready Mix Concrete Products Company

Phone Rossmore 9-9-2-1

Trenton—Belleville—Picton (Call us direct) Picton inquiries to "D" 2T8 MCFARLAND TO GOOD

FREE ESTIMATES J9-tf

W. DANFORD and SON

Concrete Walks, Floors, Footings and Foundations

Carpentering, Cabinet Making

Phone WO 8-5622

CARTAGE

For Courteous and Efficient MOVING SERVICE and CARTAGE WO 8-2711

ART BRUDER DELIVERY

Fully Insured M19-1y

CHIROPRACTORS

ROBERT D KNOX, D.C.

Doctor of Chiropractic

X-RAY

204½ FRONT ST.

(Over Bigwood's Gift Shop)

Office WO 8-9903—Res WO 8-7393 A17-1y

EAVESTROUGHING

Eavestrough Installed Roofing and General Repair

ROBERT BAILEY

Point Anne WO 8-2976 J6-1y

EAVESTROUGH ROOFING

Roofing of All Kinds, Shingled, Built-up, Metal, etc.

EAVESTROUGHING INSTALLED 30c PER FOOT AND UP

Budget terms can be arranged with or without down payment.

GEORGE BAILEY

POINT ANNE WO 8-6966

FLOOR FINISHING

EARLE DARRAH

Dial WO 8-6078—28 Bridge St. E SANDING MACHINES and FLOOR POLISHERS FOR RENT

Expert Installation on Mastic Rubber Tile and Monolithic Floors

FREE ESTIMATES

As Near As Your Phone

S15-tf

FLOORS and WALLS

PIDUTTI — FABERT

TILE and TERRAZZO CO.

GLAZED and CERAMIC FLOOR and WALL TILE

TERRAZZO FLOORS — Guaranteed Repairs on Tile and Terrazzo Cement Finishing — Specialty

FREE ESTIMATES

PHONE WO 8-7435

OR WO 8-4236 H28-tf

FOOT SPECIALIST

R. W. ROBESON

FOOT AND APPLIANCE SPECIALIST

Flat-foot, arches, swollen ankles, weak ankles, hammer toes and cases arising therefrom such as arthritis, bunions, corns, callouses, etc.

Orthotic Service

OFFICE HOURS: 9 to 12 — 1 to 5

Evenings by Appointment

146 FRONT ST — PHONE WO 8-0783 (Opposite Capitol Theatre) J2-tf

HAIR DRESSING

LEEMAN'S HAIRDRESSING

187 GEORGE ST.

OUR SKILLED OPERATORS ENSURE YOU THAT "PERFECT GROOMED LOOK"

Phone WO 8-4784 for Appointment E29-tf

INSURANCE

HALL & EARLE

(Hon. R. Earle, Sole Owner)

ACCIDENT and PLATE GLASS INSURANCE — Fire, Automobile

278 FRONT ST. — PHONE WO 8-7743

224 ADELAIDE ST. WO 8-7743 S2-tf

BURROWS & FROST

GENERAL INSURANCE and INVESTMENT SECURITIES

Trenwith Burrows, Mgr.

149½ FRONT ST. WO 2-2281 S1-33

MIMEOGRAPHING

RUBBER STAMPS

THE JAMES TEXTS LIMITED

Fast, efficient work covering all needs: Reproduction of Drawings, Statements, Quick Service, Moderate etc. Three day service on Rubber Stamps. Numbering Machines and Supplies.

179 - 183 Front Street PHONE WO 8-6713 S6-tf

PLATING

BELLEVILLE PLATERS

Specialists in Copper, Nickel, Chrome Plating

Phone WO 8-5140 P.O. Box 147 (Next to Y.M.C.A. Campbell St.) S4-tf

SLIPCOVERS

SLIPCOVERS

JEANNE JACKSON

Phone Trenton 7019

Custom-Tailored

Slipcovers, Bedspreads, Bedrunds MATERIALS SUPPLIED ESTIMATES GIVEN J6-1y

RENTALS

QUINTE

PAINT AND WALLPAPER

TO RENT — BY THE DAY OR WEEK

FLOOR SANDERS

FLOOR POLISHERS

PAPERHANGING KIT

ALUMINUM PAINTING LADDERS 24, 30, 34 and 40 ft.

18 McANNANY ST. WO 8-6504 (On the Market Square)

TYPEWRITER REPAIRS

THE JAMES TEXTS LIMITED

Prompt and Efficient Repairs on ALL MAKES OF MACHINES

Typewriters and Adding Machine Rentals

179 - 183 Front Street PHONE WO 8-6713 S1-tf

HASTINGS TYPEWRITER COMPANY

SALES - SERVICE - RENTALS

Royal Typewriters, Adders, Dictating Machine — Guaranteed Service, All Makes of Machines.

WO 2-1551 A30-1y

UPHOLSTERING

UPHOLSTERING ROSSMORE UPHOLSTERY

Phone Mt. View 44-R-12

New and Re-cover Work — Furniture and Automobile

Free Estimates—Samples Supplied

Air-Foam Rubber Specialty

HOWARD COOKWOOD R.R. 1, BELLEVILLE

VETERINARIAN

DR. KEITH B. HARRISON

VETERINARIAN

Offices at the South of Roslin On Hwy. No. 37

And at Tweed Feed Mill PHONE TWEED 5 J18-tf

DR. FAUI FOSTER

VETERINARIAN

28 COLLEGE ST E.

BELLEVILLE

PHONE WO 8-4343 S6-1

VENETIAN BLINDS

VENETIAN BLIND SERVICE

Blinds Cleaned, Retaped, Recorded or Repaired

BELLEVILLE J28-1y

DIAL WO 8-8881

WHO CAN DO IT?

BUILDING SUPPLIES

G. F. ASHLEY LUMBER CO. LTD. Phone WO 8-4134 Station at Belleville, roofing hardwood flooring, plywood, sash doors, mill work, fences, spruce and hemlock timber. A10-tf

LUMBER, SHINGLES, DOORS, sashes, millwork cement, builders' hardware, etc. Belleville Lumber Co. Ltd. St. Paul St. WO 8-4124. J30-tf

LUMBER, ROOFING INSULATION, siding, millwork, plywood, panelling, wood, sash, doors, moulding, hardware. R. J. Hart, 270 Front Road. WO 8-2484 J30-tf

CONCRETE

READY MIXED CONCRETE FOR ALL your requirements. McFarland's Ready Mix Concrete Products Company, Foxboro Road. WO 8-3075. "D" 2T8 McFarland TO GOOD. Free estimates. O12-1m

DRESSMAKING

DRESSMAKING AND ALTERATIONS Ladies' and children's and sportswear. Personal and prompt service. WO 2-2158. S26-1m

FRESH FISH

FRESH CAUGHT PICKEREL, LAKE whitefish and Trawler Caught Bay of Quinte Fisheries, WO 8-3154. S10-1m

INVISIBLE MENDING

INVISIBLE MENDING AND KNITWEAR. Dundas Street East. Phone WO 8-6062. S13-1m

ICE and FUEL

HARRY SMITH, ICE, COAL, FUEL Pinnacle St. T O 8-7193 J24-tf

RENTALS

NEW VACUUM CLEANERS, TANK models, for rent by week or month. Belleville Sewing Centre Phone WO 8-0882. J28-tf

SINGER PORTABLE ELECTRIC sewing machine for rent by week or month. Belleville Sewing Centre Phone WO 8-0882. J28-tf

SLAUGHTERING

ALL TYPES LIVESTOCK DRESSED or ready for cutting. Call Gordon Bolton R. R. 2, Belleville. WO 8-4350 C20-1y

PLASTERING

PLASTERING REPAIRS, ANY KIND Anywhere. Satisfactory and Reasonable. WO 8-6901. S8-1m

VACUUMS FOR SALE

ELECTROLUX, AUTOMATIC AND regular models. Also sealtubers Sales service and rentals 5 Highland Ave. WO 8-4388. O3-1m

WATER LOCATOR

EVERETT FOX, Delhi, Ont., Ph. Belleville Phone WO 8-7116 evenings 40 years' experience A13-1m

SHARPENING SERVICE

LAWNMOWER, SAWS, SCISSORS, knives, machine shearmen and tools ground. Joe Rose 25 Pinnacle St. Pick up and deliver. S13-1m

T.V. SALES AND SERVICE

ALL - WAVE AERIALS. AERIAL change-overs, electric rotators. Phone Finkle Radio WO 8-2662 for prices. S6-1m

CANADA TELEVISION SALES installation and repair. Fast, efficient work guaranteed. WO 2-2164. A29-1m

TRUCKING

RICH BLACK LOAM, SANDY FILL, rough fill, crushed stone, gravel, shoring and grading. Burton Fillingham, WO 8-5178. A15-1y

RICH BLACK LOAM, SAND FILL and rotten manure. Cinders, crushed rock, cement gravel. Phone Mcdonald, WO 8-2180. A24-1y

RICH LOAM, 3 YDS. 97 BRICK AND block sand, cement gravel, clay soft sand fill. WO 8-4117. A26-1y

LOAM, SOFT FILL GRAVEL, SAND, crushed stone, cinders. General trucking. Services Bros Carting. Phone WO 8-7608 A8-1y

FIVE POLICEMEN CHARGED

TORONTO (CP)—Six uniformed police officers were lined up before magistrate S. T. Bigelow Tuesday on a charge of assaulting John Brown, 36. Patrol Sgt. John Archbold and constables Albert Turner, Robert Shannon, Harold Turner, Lloyd McLeod and Frank Collier were remanded on bail. Brown has accused the police officers of attacking him and injuring the retina of his eye after an altercation on a policeman by Brown who was questioned by police because of his driving.

NO PAPER?

CALL

Checker Taxi

WO 8-6464

IF YOUR ONTARIO INTELLIGENCER HAS NOT BEEN DELIVERED BY 6.30 P.M. — 7.00 ON FRIDAYS

Call WO 8-6464 and Checker Taxi will take one to you as soon as possible.

This service runs only within the Belleville City Limits

CAMPBELLFORD

Hunter Found In Dense Bush After Long Search

CAMPBELLFORD — An army of about 50 men combed through heavy swamp and bush country about eight miles north of here on Thursday night, searching for a Campbellford man, Ralph McGuigge, 33, who had become lost on a hunting expedition earlier in the day.

Although searchers expressed fear for his safety, the story had a happy ending, when the lost hunter was located by his brother-in-law, Charles Day, of River Road, Campbellford.

Mr. McQuigge, who is single and lives with his sister and brother-in-law, Mr. and Mrs. Charles Day, had gone hunting earlier in the day. When darkness fell and he did not return home, Mr. Day went to the spot where Ralph usually hunted, and found his car, but could find no sign of Ralph.

After notifying the Provincial Police of this district, a party of a half-dozen men led by OPP Constable Geo. Louth made a search of the area north and east of the roadway where the car was found, but soon found their efforts to be useless without more men to cover a wider area.

Within about half an hour members of McQuigge's family had rounded up volunteers in the town and started out again with nearly 50 men, armed with flashlights and rifle shots as prearranged signals, in case they were needed.

Shortly after midnight, some of the party found the man about three miles from the road, and finding him to be none the worse for the stay in the bush, took him to the farm home of Ben Fice, where, where he was given food and a hot drink.

Mr. McQuigge, a veteran of World War II, was hunting rabbits with two friends when they became lost.

Slashed leg as a result of a wound received overseas during the war, and many of the searchers feared he might have fallen in the dense bush and was unable to answer their calls.

When they found him, he was resting under a tree. He told the party of men that he had been using the bush for him, that he had found himself to be hopelessly lost, when darkness fell and decided that the wisest thing he could do would be to stay put and make himself and his dogs as comfortable as he could until daylight when he hoped to find his way out.

The bush and ground were wet from recent rains, and Mr. McQuigge said his attempts to light a fire proved useless, and he had broken his rifle trying to whittle some dry wood off a branch.

His brothers and sisters told him on Friday evening after he was found: "The next time you go hunting—you'd better stay home."

Members of the family praised the efforts of the searchers who offered their assistance when they heard the man was lost, and OPP Constable George Louth, who organized the search said: "Those men were great and certainly deserved a lot of credit."

Marmora

MARMORA — Mr. and Mrs. Charles Lajoie have recently returned from a week's holiday in Niagara Falls, and other points in Western New York State.

Mr. and Mrs. Ritchie Wells and the Rev. and Mrs. C. W. Kay recently attended a board meeting at Lorne Park College, near Port Credit.

A son, James Macey, was born to Mr. and Mrs. Michael Logan, in Mrs. J. R. Barker's Nursing Home on Tuesday, October 4.

Mrs. Russell Bowerman, Mr. Roy Burridge, Mrs. Audrey Hegadoren, Mrs. A. Crossen and Mr. Clarence McFee attended the recent Mohroy-Seyer wedding at Our Lady Immaculate Church, Detroit, Mich.

Mr. and Mrs. R. G. Walsh have moved to Belleville where Mr. Walsh recently purchased a new home and where he has been transfered from Deloro to the new plant of the Deloro Smelting and Refining Company at the eastern end of the city, to be its first manager.

Did Not Get Chance to Answer $64,000 Question

NEW YORK (AP) — Patrick (Paddy) Keough, St. Louis baseball expert, didn't get a chance to answer the $32,000 question Tuesday night.

Keough had entered the "isolation booth" and master of ceremonies Hal Marsh just started to read the rules on the television show when he was interrupted with word that time was up.

Actually the program, "the $64,000 question," had five minutes to go but apparently the time was needed for the final commercial of the fir mbat sponsors the show.

Dr. Allan Gordon Ferguson Episcopal minister from Oxford, Ohio, earlier won $8,000. Many of his questions required the playing of records, and this was time-consuming.

150 Children In Red Lands Coming to Canada

MONTREAL (CP)—Dr. Edward Stanbury Brooks, Toronto, national commissioner of the Canadian Red Cross, says negotiations have been completed with Iron Curtain countries for repatriation to Canada of 150 children of Canadian war brides living in this country.

In an interview Tuesday night following his arrival fro mEurope aboard the liner Saxonia, Dr. Stanbury said there are 40 Canadian children listed by the Canadian Red Cross as missing "somewhere behind the Iron curtain."

He discussed the matter with Romanian, Hungarian, Polish and Russian Red Cross officials while attending an international meeting of the society. He said they were very sympathetic.

The Canadian Red Cross has succeeded so far in reuniting some 45 children from Communist countries with their parents in Canada.

Author Defends Novel 'Conflict' Against Charges

VICTORIA (CP)—Author William A. Pinderleith of Victoria Tuesday defended his novel "Conflict" against charges that it is obscene or anti-Christian.

He said he is puzzled by the controversy raging in Flesherton. Mr. Pinderleith is co-ordinator of creative writing in B.C. department of education.

The charges were levelled last week by John Cook, former reeve of Flesherton who lifted five books on the shelves of the local library which were "obscene, anti-Christian and not fit reading for his teen-age daughter." Included was Mr. Pinderleith's book.

He said his book deals with the era of the American revolution and the United Empire Loyalists.

In one sequence, an army deserter is attracted to a pregnant woman and Mr. Pinderleith said he thought that was perhaps the only decent thing in the book.

Mr. Pinderleith said no one had seen it before suggested anything improper.

PLAN CWL CONVENTION

MONCTON, N.B. (CP) — The 35th national convention of the Catholic Women's League of Canada will be held here July 15-18. The national director, Most Rev. W. J. Smith, bishop of Pembroke, will attend. Mrs. James Freeman, Riverside, Ont., the national president, will preside over the business sessions.

PLANNED SWAN DINNER

EDMONTON (CP)—Because two young boys wanted a goose for Thanksgiving, Edmonton's zoo no longer has a whistling swan. The plucked body of the rare bird was recovered by police after it was reported stolen from its cage. Police later found the culprits, aged 10 and 13, and turned the case over to juvenile authorities. Zoo officials said the bird was the only one of its kind at the zoo and that it will be costly to replace.

THIS WEEK

THURS., OCT. 13th to WED., OCT. 19th IS

WANT ADS WEEK

in the

Ontario Intelligencer

20 THEATRE TICKETS To Be Given Away Each Day To Readers Of The WANT ADS

PAGE . . .

If YOU Want To

BUY . . .

SELL . . .

RENT . . .

FIND THE SOLUTION IN THE WANT ADS . . .

Just Dial

WO 8-5757

AND ASK FOR "WANT ADS"

Are your house and furnishings INSURED for what they are worth

MORTGAGE LOANS ..... and INSURANCE

Individual Attention and Budget Terms

JAMIESON BONE & CO.

163 Front St. WO 8-4785

EATON'S 3-DAY TOY SALE

88¢ EACH or SET

Your Choice 88c Each or Set

This money-saving Sale lasts Three Days only--

Thursday, Friday and Saturday!

There is an exciting selection of Toys, and Games to delight Boys and Girls. Why not stock up on Birthday and Christmas Gifts. It helps to avoid the Christmas shopping crowds, and you can save substantially on these many fine-value offers.

Braying Donkeys
Realistic mechanical rayon plush donkey that brays, walks and flaps its ears when hand-grip is squeezed. Each ..... .88

12-Key Xylophone
With metal bars, lettered and attractively coloured, and xylophone with two hammers. Each ..... .88

Christmas Tree Lights
String of 8 lights with multi-coloured bulbs for a brighter Christmas. C.S.A. approved. Each ..... .88

Knothole Game
Electric metal woodpecker will run down metal "tree" as you punch pennies by making woodpecker stop at numbered holes. Each ..... .88

Rock-it-Game
A fascinating game of skill for all the family. Easy to play. An attractive gift. Each ..... .88
Given

"Fire Chief" Car
Well made Red mechanical metal coupe imitates siren when pushed along; rubber wheels. Each ..... .88

Painting Set
Paint 3-D picture with water colours using Fountain Brushes. Complete with special picture, brushes and special 3-D viewing glasses. Each ..... .88

Bear "Chime"
Pull Baby Bear along behind his tricycle! Sounds a warning chime when in motion. Each ..... .88

Ironing Tables
Attractively coloured in Red and White; all metal and will fold-up for storage. Each ..... .88

Dart Game
"Rodeo" target board complete with plastic spring gun and 3 suction darts. Each ..... .88

Spot Shot
A low-priced marble-game to give hours of winter fun. Each ..... .88

Sewing Kits
Small kit sewing for her doll. Kit includes assorted coloured cottons and silks, pins and needles. Attractively boxed. Each ..... .88

Accordions
In the colour of Silver and Red, with 6 keys and bass key. Each ..... .88

Assorted Glass Ornaments
An attractively-coloured ornaments to add sparkle to your Christmas tree. Each ..... .88

Children's Handbags
Well-made Brown Cotton bag with Fawn plastic trim, hand-strap can be extended for shoulder height. Each ..... .88

Stencil Sets
Consisting of assorted stencils, paints and a special brush. Each ..... .88

Assorted Games
Comprises boxed collection of three popular games to keep the children happy. Each ..... .88

Printing Set
Containing complete range of rubber printing letters, writer blocks and inking pad, reverse instructions for young editors. Each ..... .88

Tip-up Lorry
Strongly made of steel in two attractive colours, with solid rubber wheels. Each ..... .88

Space Patrol Walkie Talkie
For young Space Travellers! Two plastic speakers and length of cable. Each ..... .88

Mechanical Trains
This mechanical engine pulls coal tender and coach. Painted smart Blue and Red circular tracks. Each ..... .88

Spinning Top
Gay "Finland" scenes painted on top-it hums when spinning. Has non-spill bidding favourites! Each ..... .88

Clown Motor-Cycle
Mechanical wind-up Clown rides motor-cycle - watch him turn at the end of table. Will not run off table. Each ..... .88

Bingo Beds
Strongly made for plenty of bouncing & bright colours. Two wooden pegs with plastic. Each ..... .88

Laundry Sets
Red metal basin, wooden table, scrub brush and boards, pegs, and clothes line. Each ..... .88

Captain Hook Pistol
Flintlock, double-barrelled cap gun, made of heavy metal, the colour of gold with ivory plastic grip. Each ..... .88

3 Walking Animals
A push-along toy! They'll love the wind-up walking bird, and the mechanical dog and Butterfly — all prettily coloured metal and fun-providing. Each ..... .88

Picture Blocks
Wooden Blocks to play with, build-up & comprise coloured animal picture . . . & secures to guide you. Each ..... .88

Building Blocks
Comprising multi - shaped wooden blocks; some are brick-shaped, roof - shaped etc. Each ..... .88

Roly Poly Clown
Attractively painted in gay colours; will rock and roll all over the nursery . . . has musical chimes when rocking. Each ..... .88

Tool Set
The future carpenter will need hammer, saw, pliers, screwdriver and bench vise, all in miniature. Each ..... .88

Tea Set
Gaily coloured plastic teapot, cream pitcher, sugar bowl, spoons, cups and saucers. Each ..... .88

Cutlery Set
Containing 24 bright plastic pieces in the lovely colour of silver for your kiddies including salt-and-pepper shaker. Attractively boxed. Each ..... .88

Pyjama Doll
Made of washable vinyl plastic approx. 9½" tall. With squeaking voice. Each ..... .88

Hauler & Trailer
Comprising cab-truck, trailer and bulldozer all in colourful plastic. Each ..... .88

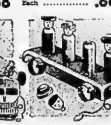

Take-apart Pull Cart
Strong pull-cart with take-apart "Mexi" all in colourful plastic. Set ..... .88

6-wheel Dump Truck
Turn the side-handle and the truck dumps! Made of strong colourful plastic. Each ..... .88

Deluxe Dresser Sets
The backs of the hand-mirror and brush have matching pictures. A comb completes the plastic dresser set. Set ..... .88

"Roll-a-Way" Toy
Fun to play with — It's a modern racing-type roller which is wooden 30" long handle. Each ..... .88

Picture Play Wheel
A fascinating educational game. Covered with assorted objects, with a secure coin pointer. Each ..... .88

Erasable Cards
Containing 12 plastic coated picture cards, box of crayons and cleaning rag. Attractively boxed. Each ..... .88

Tropical Shell Set
A colourful assortment of real tropical shells, a box of tropical beads. Also hole puncher and block, and complete instructions. Each ..... .88

Western Cowboy Leather Set
It's fun lacing these leather cutouts together to make this cowboy outfit! Holes are punched ready to lace. Complete with instructions. Each ..... .88

Western Cowgirl Leather Set
Let the girls "ride the trail" too! Leather cutouts with punched holes ready to lace. Complete with instructions. Each ..... .88

Telephone Bank
Made of Black plastic with a slot for coins. Rings when dialed. Each ..... .88

Make-your-own Doll Kit
Kit includes heads, "furry-stitch" and coloured silks. Complete with cement and instructions. Each ..... .88

Hobby Felt Set
The felt piece comes in assorted colours: sewing thread and needles. Complete instructions. Each ..... .88

Wool Working Kit
Containing 3 skeins of wool in assorted colours, loom with 10 pre-punched strips and tapestry needle. Each ..... .88

Dolly Feeding Set
Made of unbreakable polyethylene. Consists of divided bowl, beaker, spoon and fork. Glass feeding bottle and two miniature bears of cereal. Each ..... .88

Honey Bear
Soft and cuddlesome covered in Rayon plush Honey - brown colour with Yellow Rayon plush face. Tied with Red bow. Each ..... .88

Shop in Person, Phone or Write for these Sale Values THE T. EATON Co LIMITED BRANCH STORES

THE WEATHER
Final — Mostly sunny. Low 46, high 68.

The Ontario Intelligencer

TEMPERATURES
Max. Min.
Today 82 55
One Year Ago 71 46
Wednesday's Mean Temp.—58.4
Bay Temp.—61

Authorized as Second Class Mail Post Office Department, Ottawa

BELLEVILLE, ONTARIO, THURSDAY, OCTOBER 13, 1955

5c Per Copy, 25c Per Week

Eisenhower Makes New Inspection Offer To Russia

Hopes Disarmament Will Develop in Long Run

RESCUED AIRMAN

Gerhardt (Jerry) Lodz, 27, lies as he is carried on stretcher to plane at Edmonton after he was rescued from a wrecked York transport plane half submerged in a tiny Mackenzie Territories lake. He was taken to hospital for treatment of extreme exposure suffered during the ten days he clung without food to the wing of the plane. Pilot Joseph Cermak, 40, suffered fatal injuries in the crash landing after their plane was lured on an Arctic radar-line freight flight. (CP Photo).

DENVER (AP) — President Eisenhower, in a letter to Russia's Premier Bulganin, couples a formal United States offer to present a Soviet military inspection plan with a new bid for the Eisenhower "pre-disarmament" program.

The convalescing president's brief note, made public by the Denver White House late Wednesday, underscored the continuing American hope that the Soviet Union eventually will go along with the Eisenhower proposal that the U.S. and Russia exchange military blueprints and agree on reciprocal aerial inspection.

At the same time, apparently in a move to show that hope alive, Eisenhower reiterated that the U.S. is willing to combine his plan and the Soviet proposal for a view toward disarmament in the long run.

In a Sept. 19 message to Eisenhower—first made public by the president was stricken with a heart attack—Bulganin found much fault with the Eisenhower plan first set forth at the Big Four "summit" conference in Geneva last July.

So much fault, in fact, that administration officials were reported to have concluded at the time that Bulganin had chosen either to miss or ignore the opening that hope allowed. Eisenhower reiterated that the U.S. is willing to combine his plan and the Soviet proposal for a view toward disarmament in the long run.

But if the Kremlin leader did not choose to take up the plan that head on point. Eisenhower in his reply pressed it upon him anyway, and purposely in the hope that the Soviet Union eventually will come around to endorse his program.

Making no mention of Bulganin's blunt criticism of his proposal, the president elected to take note of the premier's assertion that the Eisenhower plan would be a powerful study by the Soviet high command.

"I am encouraged," Eisenhower wrote, "that you are giving such full consideration to my previous proposal."

Then, in his concluding paragraph, he formally renewed a bid to Russia for a "fair and realistic" program by combing both his own and the Soviet plan for mutually checking on military installations and movements.

"We have not forgotten your proposal having to do with stationing inspection teams at key points in our countries. And if you feel this would help to create the better spirit," I refer to, we could accept that too."

Cardinal Youth Is Poker-Faced At Murder Trial

BROCKVILLE (CP)—The trial of 17-year-old Ronald Reid—one of the youngest persons ever tried for murder in a Canadian court of law —enters its third day today.

He is charged with murder in the death of a Cardinal, Ont., dry goods merchant, Benjamin Spilleman, who was found stabbed, bludgeoned and shot to death in his store Aug. 22.

Since the trial opened here Tuesday morning, Reid has appeared calm and poker-faced as the crown case unfolded. His mother, Mrs. Isaac Lewis, has not appeared in the courtroom. Her husband's daughter, Mrs. Alice Depottie, has attended each session, visiting the youth in an ante room during brief recess periods.

Jail officials say he is eating and sleeping well.

REVOLVER TESTIMONY

On Reid's initiative expert Wednesday testified that slugs taken from Spilleman's body were fired from a .38 calibre revolver found in the accused's Cardinal, Ont., home.

RCMP constable Donald E. Champagne of Ottawa told the Assize Court he is attached to the RCMP's Ottawa crime laboratory. "Two bullets taken from Spilleman's body were definitely fired from that revolver, and a third bullet (found on the floor nearby) was very likely from the same weapon," he said.

Cardinal police chief Edward Smith testified that a broken revolver behind some broken panelling in the bathroom of Reid's home where the youth was arrested Aug. 30.

Today's Chuckle

He started out as an unwanted child, but he overcame the handicap.

By the time he was 18 he was wanted in six provinces.

THE WEATHER

TORONTO (CP) — Synopsis: Cooler air from the west began to edge into the province Wednesday night. Rain preceding this cool ence. The London residence weather fell over most regions during the night, but it is expected Mother, also due back in London the southern sections by this today.

afternoon. Skies will gradually clear as the cool air spreads over southern Ontario.

Townsend, 41-year-old war hero who now is British air attache in Brussels, arrived by air Wednes-

HARRIS DECLARES WHEAT POLICY CHANGE COMING

Announcement Pledged 'Within a Month or So'

TORONTO (CP)—Finance Minister Harris said Wednesday night a new policy on wheat, one which will answer many existing criticisms, will be announced by the federal government "within a month or so."

He made the announcement in a political campaign address here. Mr. Harris said much criticism is being levelled at the government for its consistent support of the General Agreement on Tariffs and Trade and because the government is not handling the wheat problem "in the way many people think we should."

"Within a month or so we will have a policy that will answer these criticisms."

ONLY TO WHEAT

Mr. Harris said the new policy will apply only to wheat and not to the GATT.

In an interview after his address, Mr. Harris was asked whether External Affairs Minister Pearson's visit to Russia had anything to do with the new wheat policy.

"I wouldn't say that," he replied. "But it will help."

He was asked if it had something to do with Mr. Pearson's talks with Colombo plan consultative committee in Singapore later this week.

"It might," he said.

Mr. Harris spoke at a meeting of Progressive Conservatives here on behalf of Samuel Godfrey, a candidate in the Jan. 30 federal by-election in Toronto Spadina.

Arrest Man Who Took Son From Nursery

TORONTO (CP) — William C. Benson, 34, of suburban Port Credit, who police said took his son from a nursery school last Friday, was arrested and lodged in nearby Brampton Jail Wednesday night on a charge of assault.

Benson allegedly struck Miss Hilda Mathieson, operator of the school. Police said she told them Benson struck her when she tried to snatch up his son, Warren, 3, and took him away. She said Benson punched her over when she tried to stop him and she injured her back when she fell.

Police said Benson and his wife separated and he obtained legal title to her father, W. C. Becker, obtained an Ontario Supreme Court order giving custody of the child to the mother.

Benson was arrested after police were told he had taken his son to St. Joseph's Hospital here for treatment.

Police said Benson told them he took the child to a doctor, but returned car, but that near Prescott he went out of control and left the road, Benson suffered bruised ribs and the child suffered a broken arm and leg. Benson

RCAF Jet Plane Crash Victims

NORTH BAY (CP) — RCAF officials today released the names of two victims of a CF-100 jet plane crash in Sturgeon township five miles south of Here Wednesday.

They were Pilot Officer D. G. Bate, pilot, and F/O A. N. Lord, navigator. Both officers were married. Their families live at Cold Lake, Alta.

The two-engine jet was flying from Cold Lake to the new station that was part of Squadron No. 433, which was moving here to strengthen district air defences.

Princess Comes Home from Scotland As Townsend Parries Press Queries

LONDON (Reuters) — Princess Margaret arrived today from Balmoral Castle in Scotland, where she has been on vacation with the Queen and other members of the Royal Family.

She and her cousin, Princess Alexandra, travelled overnight from Perth by train. Swarms of photographers and reporters met the arrival of Queen Elizabeth — has been no new link to questions on her rumored romance with Group Capt. Peter Townsend.

She drove immediately to Clarence House, the London residence of Queen Elizabeth with the Queen Mother, also due back in London today.

Vancouver Police Chief Walks Out on Commission Members

By GRAHAM McMULLEN
Canadian Press Staff Writer

VANCOUVER (CP)—Police chief Walter Mulligan, after saying he was already "destroyed," Wednesday walked out of a royal commission inquiry moments after hearing details of the love-life of mystery woman Helen Douglas.

Chief Mulligan and his counsel said they were "already destroyed" by the methods of the police inquiry and "were prepared to stand trial where there is room for evidence."

Counsel John G. (Jay) Gould, who said the inquiry was "a 1955 Spanish Inquisition," made the announcement of withdrawal after Commissioner R. H. Tupper adjourned the proceedings indefinitely.

"If tomorrow-yes, brought down an interim report in which you cleared Walter Mulligan, he would no longer be able to hold the position of chief of police.

"His name has been completely destroyed. We are prepared to take our place in another forum."

Mr. Gould's statement, climaxing a two-hour grilling of Helen Elizabeth Douglas, said the inquiry was "contrary to natural justice," and listed 11 reasons for his opinion.

Miss Douglas, who testified the chief was in her bedroom, broke down in the terms of her counsel following Mr. Gould's hammering cross-examination.

The veiled mystery woman said men-

chief Mulligan wanted to divorce his wife and showered her with gifts. She testified earlier the chief told of a $39,000 nest-egg saved from gambling payoff money.

Mr. Gould cross-examined her on past associations with eight other men, some of whom she admitted "may have" stayed the night at her east end home.

She said she knew the chief was married at the time she knew him and has since been married herself.

Mr. Gould took exception to:

Mr. Tupper's interpretation of his duties, his private interviews with "star witnesses;" his cross-examination of witnesses; presence of the commission associate on the RCMP investigating team; use of leading questions during the inquiry; hearsay evidence; activity in disinterested counsel in matters in which they have "no concern;" special succor to Miss Douglas; and the "unholy rumor and lie" in definable adjournment.

Mr. Commissioner said he adjourned the inquiry to permit his RCMP investigators to pursue certain allegations, some of which "go back six years."

It was the second withdrawal from the commission. Earlier, T.G. Norris quit as chief Mulligan's counsel following publication of an article in the Toronto tabloid Flash.

Mr. Norris described the article as an attempt to blackmail him. He withdrew as he said all counsel after losing a plea for an adjournment.

Montgomery Hits Sensitive Spot With Merger Proposal

By ELTON C. FAY

WASHINGTON (AP) — Field Marshal Montgomery is heralding a return visit to the United States with a new commentary on the military brass-hat problem by looking at the need for eventual merger of army, navy and air forces into one service.

A year ago the outspoken British commander shook the U.S. Navy with some observations about aircraft carriers not fitting into war's future. He is speaking today, before the Royal United Services Institution, a military club in London, Montgomery is president of his previous talk, saying it frightened many in military circles in this country and even more so in the U.S.A.

In his new lecture, delivered a few weeks before he is scheduled to arrive in the U.S. for a speaking tour, the famed army leader says:

1. Directed some barbs at the present form of armies—"The day of the armored division and of the infantry division as we know them at the late war is past. The armored division is expensive in overheads, it lacks staying power, it is not suitable for the present battle action. The infantry division is unwieldy and in most countries without armored assistance, and tanks must be an integral part of the division."

2. Proposed that an American be given top command of global warfare because the U.S. has the only real strategic air force among the Western powers. Western air forces he said, should be unified in "one single mighty weapon of air power."

Montgomery's comments about merger of land, sea and air services have been the big talking point in the U.S. One of the greatest points of contention in the years long wrangle of the American services over unification was the position of the Marine Corps. Under the present setup the Marines would be absorbed in the army. Under the new system, giving over-all direction to the defence department, was worked out to protect them.

Montgomery applies his views to the U.S. and not to anybody else. Americans—but the impact of his words, will be considerable for some in the U.S. He said he realizes that a true merger cannot be achieved now, but looking into the distant future the objective from then on "must be one land, one sea, one air force more closely together—even to the extent of combining them into one force."

Progress and development in the air weapon have outmoded many of the old conceptions of the organization of military forces. But we have not, he stresses, done so in our habits and traditions. All the great lessons from the past, he emphasizes, land and air. This separate existence of the three services, he says, is in every nation, in waste of money, waste of manpower and waste of time."

Two-Man Board To Authorize Vehicle Licences

TORONTO (CP) — Appointment of a two-man board to authorize the issuing of licences for public vehicles was announced in the legislature today by the Ontario government.

It was reported that Judge Park Wednesday night that legislation establishing the highway transport board will be placed before a cabinet meeting. Applications for licences and transport rates and other matters will be handled by the board.

The Ontario highways department will supervise the board's licences. The Ontario municipal board now receives the applications.

Chairman of the board, it was reported, will be Saul Hughes, Welland lawyer. The vice-chairman will be Edward Shoniker, member of the Ontario municipal board since June, 1954.

Stake More Claims

TORONTO (CP) — A record for claim-staking was set in Ontario in September. The Ontario department of mines said today 5,143 claims were recorded during the month, compared with 3,833 for September, 1954.

The total for the first nine months of this year is 46,130 claims compared with 36,623 for the comparable period in 1954.

MILLION-MEMBER LABOR CONGRESS IS NOW ASSURED

CCL Approves Merger With Trades and Labor

By JOHN LeBLANC
Canadian Press Staff Writer

TORONTO (CP)—Formation of the largest union body in Canada's history—with 1,000,000 members—is assured.

The Canadian Congress of Labor made this certain Wednesday as some 900 delegates at their annual convention gave a standing ovation to welcoming the Trades and Labor Congress into a unified organization.

The decision meant the two groups—the TLC with 600,000 members and the CCL with 400,000—will now emerge out of a founding convention here of the Canadian Labor Congress, as the united organization will be known.

Tentative plans for the joint convention had been made before the CCL action following the other congress' endorsation of the merger last summer. The CCL's move cleared the decks.

TO HEAR JOHNSON

Today, the congress was expected to hear from Claude Jodoin of Ottawa, president of the 110,000 TLC, who was invited to address the CCL as a fraternal delegate. Jodoin, a 260-pound former Ladies Garment Workers organizer, will be the first head of the congress under the new constitution.

Seventy-four-year-old A. R. Mosher of the CCL, who has long watched the outfit he founded vote itself out of existence, will be an honorary president. For years, he has pressed for the amalgamation.

The merger resolution—approving identically terms of a TLC-CCL merger that the TLC endorsed several months ago—was approved by the merger principle. Some delegates took exception to certain details of the agreement.

These included the way dues will be levied, the representation at conventions and the joint decision of Canadian Labor Congress conventions only once every two years instead of annually as the two existing central labor bodies now do.

WATCH THE FOREST

CCL Secretary-treasurer Donald MacDonald, speaking against these points, said: "We are concerned not to "miss seeing the forest for the trees."

These new congresses, he said, should "eliminate once and for all unnecessary growths of disunity and disorganization that in past have been exploited to the disadvantage of labor's power."

MacDonald said the amalgamation would be perfected—as it was suggested by some other delegates—in the "shortest possible time."

"The best possible job that could be done under the circumstances," he stated, "is the best."

Amalgamation also was endorsed by Bill Mooney of Toronto, assistant Canadian chief of the 75,000-member United Steelworkers of America.

With the historic merger action out of the way, the congress was expected to settle down to more lively matters. Among these, though there was a possibility of a scrap over the jurisdictional conciliation boards operate.

George Burt of Windsor, Canadian boss of the United Automobile Workers (CIO-CCL) said recently such boards should be "scuttled."

BRANTFORD (CP) — Police were confronted with a blank wall today as an investigation into the mysterious disappearance of a woman and her two daughters after a farm house fire near Brantford entered its sixth day.

Police were rechecking neighbors and searching nearby fields and ditches for some trace of Mrs. Phyllis Malek, 27, and her daughters Patricia, 4 and Barbara 6. They are believed to have died in the fire.

However, a close search of the farm house ruins Wednesday turned up nothing, police said.

"A handful" of bones found in the ruined house Sunday were brought to the home of Mrs. Malek, and her daughters. But investigating officers said they were mystified at such a small amount of possible human remains if three bodies were in the house at the time of the fire.

WAS IN HOUSE

Jan Hancharuk, 31, a tobacco farmer who police said lived with Mrs. Malek, said he was in Brantford at the time of the fire. He told police Mrs. Malek was making ketchup in the kitchen and the children were playing outside when he left.

After three finished sifting the ashes, Hancharuk said he no believes there were any bones in the house at the time of the fire.

He said bigger bones would have been found in the ruins if Mrs. Malek and her children had died in the fire.

Inspector D. A. Nicol of the criminal investigation branch of the provincial police said police have not ruled out the possibility of foul play.

Doubt Mother, 2 Children Died In Farm Fire

Police Have Not Ruled Out Possibility of Foul Play

Public Works Minister New Premier of Greece

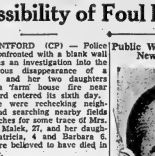

Named premier of Greece, Constantine Karamanlis (above), former minister of public works in the Papagos cabinet has pledged immediate formation of a new government.

A 45-year-old attorney and political moderate, Karamanlis was appointed by King Paul to solve the political crisis left by the death of Premier Alexander Papagos. (Central Press Canadian.)

Bank of Canada Boosts Charges For Second Time

By HAROLD MORRISON
Canadian Press Staff Writer

OTTAWA (CP)—The Bank of Canada has boosted its interest charges for the second time in two months in an apparent government move to restrain credit buying.

New interest rates generally will prevent a drain of foreign investment in Canadian enterprise.

The central bank's interest tolls for loans to chartered banks were raised Wednesday night by one-quarter per cent to a record 1½ per cent. Previous charge was one-half per cent last Aug. 6.

As usual the bank gave no reason for its action, but federal officials observed that Canadian interest rates have been among the lowest in the western world. Foreign investors have been pouring in some of their Canadian holdings and taking their money elsewhere for higher investment yields.

Officials said the bank's action may lead to put a few more brakes on credit, but they felt Canada's boomlet economy is strong enough to withstand a few light punches without reeling.

The chartered banks usually do not borrow much from the central bank, so changes in the central rate influence borrowing charges generally, especially on loans extended for short periods.

COMING EVENTS

DON'T MISS RUMMAGE SALE, Bellleville Armouries, Friday, Oct. 14th, 2 p.m. Auspices Belleville Kinette Club. 0-13-2c

ANNIVERSARY SERVICES, St. Andrew's Presbyterian Church, West Huntingdon, will be held Sunday, October 16th, at 11 a.m. and 7.30 p.m. Rev. T. K. Kennedy, B.A., minister; guest ministers. Everyone welcome. 0-13-2c

THE PUBLIC CORONATION recited to attend the publication ceremony of the Hastings and Prince Edward Regiment History, R.C.A. M.C. at 12.45 Sunday. 0-13-2c

RUMMAGE SALE, SATURDAY, 2 p.m. at C.C.A. Auspices Y's Menettes' Club. 0-13-2c

QUINTE FIELD NATURALISTS present Professor Charles Finley with his full color film, "Banding Chickadees and Other Birds" in Collegiate Institute, Tuesday, October 25th, at 8 p.m. Admission for children 25c, adults 50c. Tickets available at Books Book Store. 0-13-2c-25-28

RUMMAGE SALE AT SALVATION Army, Coleman Street, Friday, October, 14th, at 2 p.m. 0-13-2c-14-2c

CANADIAN CLUB MEMBERS please note! Meeting Tuesday, October 18th, meeting will start meeting 2.45 Monday afternoon, October 17th, Speaker: Dr. Gordon Sinclair, Jr. Good, well-known Canadian authority. Membership available at the door, three dollars.

ELKS' SOCIAL EVENING EVERY Friday at Lodge Rooms, 8.30 p.m. 8.30 Jackpot. Usual good prizes. Refreshments. Everybody welcome. 0-13-2c-14-2c

SOCIAL EVENING EVERY FRIDAY, Orange Hall, Church Street, 8.30. Jackpot. Refreshments. Admission 25c. Best prizes in town. 0-13-2c-14-2c

TEA AND BAZAAR, OCTOBER 20th, 2.30-5.30. Christ Church Parish Hall. Auspices Afternoon Branch W.A. Afternoon tea, candy, children's clothes, dolls, aprons, etc. 0-13-2c-18-2c

PRENATAL CLASSES SPONSORED by the Red Cross Society will commence on Friday, October 14th, at 8 p.m. Phone 968-W. 0-13-2c-14-2c

DANCE, IVANHOE TOWN HALL, Friday, October 14th. Music by Monte Carlo Masters. Admission 75 cents. Refreshments. 0-13-2c

CARD PARTY, HOLY ROSARY HALL, Thursday, October 20th, commencing 7.30; at 8.15 p.m. Auspices Rosary Society. Admission 50 cents. Good prizes. 0-13-2c

FRIENDS' AND NEIGHBORS' CARD Party, Council House, Tyendinaga Township, Thursday, October 20th, at 8 p.m. $30 draw will be made. Admission 50 cents. Everybody welcome. 0-13-2c

THE BAY OF QUINTE (BELLEVILLE) Power Squadron will be holding classes in Junior Officers' Navigation, starting Monday, October 17th, 7.30 p.m. in Room 218 at Belleville Collegiate. 0-6-tf

SOCIAL EVENING KNIGHTS OF Columbus Hall, Front and Pitt Street, Thursday, October 20th, starting 8.30 p.m. Jackpot. Admission 25 cents. Everybody welcome. 0-13-2c-20-2c

30-Mile Flame-Colored 'C' in Sky Spells Complete Success in Test

By SANKY TRIMBLE

ALAMOGORDO, N.M. (AP) — A gigantic flame-colored "C" in the sky 30 miles long — estimated to be 30 miles long — has spelled success for latest investigations of the upper-atmosphere secrets.

Scientists described Wednesday night's test, a sodium emission project, as "something never before done in the history of science scientifically."

The spectacular orange - red plume, shaped by winds from 40 to 70 miles above earth into the alphabetical symbol, was clearly visible more than 300 miles away shortly after its first gas bursts here. The star Vega was wrapped in its almost exact centre.

The target for the bursting out of a special Aerobee rocket from two containers of metallic sodium, was visible for 27 minutes.

Complete technical results of the widely heralded United States Air Force test will not be known for "at least two weeks and perhaps longer," said John F. Bedinger of the Air Force Cambridge research centre, whose officials worked with Holloman Air Development centre personnel in the test.

The experiment sought to determine the ozone, pressure, temperature characteristics and altitude of natural sodium in the atmosphere.

By pre-arrangement, the metallic sodium was spewed in vapor at 40 miles on the rocket's flight upward. It continued until the rocket reached an altitude of approximately 70 miles and before it began its descent.

Instruments packed into the warhead of the rocket fell north of Holloman, and recovery parties started after them early today.

City and District News

WILL APPEAR ON T.V. IN COMMUNITY CHEST APPEAL ON MONDAY

Louis Maraskas, campaign chairman of the Belleville Community Chest, and Ald. Jane Forrester will appear on the Kingston TV station at 4 p.m. on Monday, the opening day of the Chest drive to raise $30,000 for six local organizations.

EXTRA VIGILANCE BEING EXERCISED BY DOG CATCHER

Complaints of dogs being allowed to run at large are resulting in extra vigilance by the city dog catcher with result that more than the normal number of pets are finding their way into the city dog pound.

City dog catcher Charles Thorn points out that a local by-laws for dogs being kept tied or on a leash. Owners failing to comply with the regulations face prosecution under the city by-law and also a fee for the return of their pet from the pound.

JAIL GOVERNOR HAD CARS TOWED AWAY

Certain students attending night school classes at the Belleville Collegiate were startled last night when they left classes to find that their cars had disappeared.

The unthinking students had left their cars parked on the driveway at the entrance to the jail yard and they had been towed away on direction by jail governor Robt. Scott.

BLOOMFIELD FARMER IS WATERMELON KING

George T. Jackson, Bloomfield, is the watermelon king of the canning factory village. Jackson grew a melon weighing 41 pounds which had a circumference of 39 inches. He also grew a 21-pounder. He dabbles with Spanish onlong which sometimes reach from 4½-3 to 5 pounds.

BASS, LUNGE SEASON CLOSES SATURDAY

Saturday is the official closing day for bass and muskelunge fishing in Ontario waters. There is no closed season on pike, and pickerel fishermen may hunt their quarry until sometime in April when the season closes until May 15.

PICKEREL RUNNING WELL IN TRENT RIVER

Pickerel are running well in the Trent River. Last week Cy Garden, Trenton, took his light, hauling in two that weighed eight and nine pounds. The other four were over four pounds. His mother, Mrs. Cy Garden, caught a four-pounder. Seems the pickerel are taking worms by day and artificial lure by night.

KINGSTON RECTOR WILL OFFICIATE

Canon Kidd of Kingston will officiate at the Carrick, at St. Thomas' Anglican Church on Sunday. The new rector the Rev. A. S. McConnell will be inducted later in the month.

HUNTER SNAPPED AT BY TURTLE

Lorne Smith, Trenton now believes that a snapping turtle "snaps" Out hunting earlier in the week, Smith shot a duck which went through marshy land, when he felt something on a leg. He had unwittingly stepped on a large turtle. The turtle's jaws pierced Smith's boots, pants and socks.

TIFFANY
SPRINGWOOD PERFUME
Springwood
This delightfully fresh floral-woodsy fragrance was created especially for discriminating women.
1 dram $1.50
McKEOWN'S
DRUG STORE
WO 8-6773 WE DELIVER

ANOTHER MILLHAVEN FARM PURCHASED BY CHEMICAL CO.

The Belnfield Chemicals Inc. of New York has purchased the John Henderson farm on the Bath road near Millhaven. The 142-acre site immediately east of the $1,500,000 Liquified Limited Capital now under construction on the Bath road was purchased for further expansion of the Canadian subsidiary, an official said.

ARTIFICIAL PLANT NEAR REALITY

The amount of uncollected donations by the residents of Napanee and district toward the $250,000 cost of a new artificial ice plant for the new Community Centre, has now reached over $14,000. Previously, residents contributed $112,000 towards the cost of the Community Centre.

SHRINERS AND LADIES WILL HEAR COMEDIENNE

Miss Mildred Maurey, talented Toronto singer-comedienne will be the featured entertainment at the annual Ladies' Night of the Belleville Shrine Club Friday night. Miss Maurey, who has performed here before is being brought back by special request of several club members.

LONG TOMATO SEASON DUE LACK OF FROST

Lack of a killing frost has given district tomato growers an exceptionally long season this year with tomatoes still being sold from the fields.

Market vendors this morning offered tomatoes in considerable quantity but expected frost would come soon to spoil what was left of the season's crop remaining in the fields. Last year a heavy frost on October 5 ended the tomato season.

Hear
MRS. JANE FORRESTER
and
MR. LOUIS MARASKAS
Discuss
THE BELLEVILLE COMMUNITY CHEST
On the Program
"AT HOME with JANE"
Monday, Oct. 17th
APP. 4.00 P.M.
On
CKWS TV.
KINGSTON — CHANNEL 11

WEEKEND SPECIAL!
I.D.A.
HALIBUT LIVER OIL CAPSULES
The convenient way to take Vitamins "A" and "D"
(Pick up your winter supply)
100's 89c
250's $1.89
500's $3.49
Geen-Drugs
LIMITED
FOR FRIENDLY PERSONAL SERVICE
MAL WO 2-4531 FREE DELIVERY

200 Donations From ANAF Blood Bank

After the suggestions of a few interested members Mr. Henry Drury formed the A.N.A.F. Blood Bank which is the largest of its kind in the entire district.

After a few calls on members of the A.N.A.F. for emergency blood donations, Mr. Drury saw the need for a more ample and ready supply of blood and with the able assistance and technical advice of Dr. Hans Lucke and other members of the hospital staff the A. N. A. F. Blood Bank was formed.

Mr. Drury submitted a list for subscribers and immediately upwards of two hundred A. N. A. F. members pledged themselves available at any time. The hospital staff went to work immediately typing and grouping the prospective blood donors and issuing Blood Donor Service cards to them, making them ready at a moment's notice.

NEEDY CALLS ACCEPTED

The Blood Bank was originally intended for the members and their families of the Army, Navy and Air Force Veterans of the Belleville Unit who, with a membership of over seven hundred and fifty, are the first call on the supply of blood. But in the past months calls have also been accepted for rarer types of blood from needy persons and this will also be the policy for the future.

Since this Bank began a scant year ago the members have made over two hundred donations with emergency calls coming from as far east as Kingston and west to Toronto while the Bank described the generosity and popularity of the blood service.

An Honor Roll of blood donors adorns the wall of the club room and a new name is added after the donor's name and in many cases there appears four and five stars opposite a single donor.

The A.N.A.F. can be very proud of this record and Mr. Drury for forming and continuing to build this very popular Blood Donor Bank.

Approval Stamp On Re-decorating Given by Jury

Re-decorating of the main court room in the Hastings Courts rooms of house and painting of other upstairs rooms and halls in the building drew the stamp of approval from members of the Supreme Court grand jury on Wednesday. The courtroom was decorated during the summer months.

The grand jury made their report to Mr. Justice Kelly yesterday afternoon following their completion of inspection of the county buildings and after receiving congratulations from the judge in the manner in which they carried out their duties, were discharged.

The only criminal case to be tried at the current sitting of the Supreme Court was one of criminal negligence against Leo D'Arcy, Montreal transport driver. The grand jury returned a true bill on Tuesday afternoon but the accused was acquitted yesterday by the petit jury.

In their report the grand jury said the general appearance of the courtroom was very good but they agreed with former recommendations that the acoustics could be improved.

DESKS NEED RE-COVERING

The report said the ceiling of the Registry needed painting and that desks in the council chamber at Shire Hall needed re-covering. The family court room office used for private interviews should be sound-proofed.

Housekeeping and general conditions of the jail were found neat and clean and was a credit to jail governor Scott.

The two main entrance doors to the court room, however, were found to be shaking and a single door with panels on the side would improve the appearance of the front entrance. A fireproof safe was required for the sheriff's office.

The jury had been impressed with the efficiency and the management, in good housekeeping, and general operations in the county Crown Attorney and Mrs. Kenneth York were commended for their untiring efforts in the care of aged residents at the home.

AYDS
VITAMIN & MINERAL
REDUCING PLAN
1-lb. 3.25
SELDON'S
DRUG STORE
228 Front St. Dial WO 8-7062

Obituary

MRS. DAVID H. MARACLE
(Tyendinaga Reserve)

The funeral of Mrs. Charlotte Maracle, widow of David H. Maracle, who held Wednesday, Oct. 12th, from the White Church Home, Deseronto, to Pentecostal Church, Tyendinaga Reserve. Rev. Fred Bennett conducted the service.

Bearers were Charles Martin, Eli Maracle, Alex Sero, Albert Maracle, George Brant and Gordon Zachariah.

Interment took place in Bowless cemetery.

The deceased was born on the Tyendinaga Reserve, the daughter of the late Mr. and Mrs. Joseph Maracle, and lived on the reserve all her life.

She died in Kingston General Hospital on Monday, Oct. 10th, after a lengthy illness. She was 80.

She is survived by four sons: Edward and David G. Maracle, of Buffalo, N.Y.; Lansing Maracle, of Syracuse, N.Y.; Lorne H. Maracle, of South Dundas, and Norman Dan Maracle, of Belleville, and six grandchildren.

She was a member of Tyendinaga Pentecostal church.

MRS. KENNETH BUNNETT

Mrs. Christine Harkins Bunnett, 33 Turnbull St., died in Kingston General Hospital Wednesday, Oct. 12, after having been in ill health for six weeks and in bed for 10th year.

The deceased was born in Motherwell, Scotland, the daughter of the late Mr. and Mrs. James Millner, and came to Belleville with her family in 1911.

She was a member of St. Andrew's Presbyterian church, the Ladies' Auxiliary of the Brotherhood of Locomotive Engineers, No. 189, and the Ladies' Auxiliary of the A. A. and A. F. Veterans.

She is survived by her husband, Kenneth Bunnett (Bunnett Motor Sales); Davidson, of Belleville; two sons, John Carles Bunnett, of Belleville, and Kenneth Bunnett, of Bridgeport, Ont., and six grandchildren.

Also surviving her are a sister, Mrs. Mary Finner, and a brother, James R. Millner, both of Belleville.

The deceased is resting at the Pinkston and Luscombe Funeral Home. The funeral arrangements appear elsewhere in this edition.

MRS. SARAH KENNEDY
(R.R. 1 Halloway)

The funeral of Mrs. Sarah Kennedy, R.R. 1, Halloway, was held Wednesday, October 12th, from the chapel of the Belleville Funeral Company Funeral Home. Rev. R. F. Darke conducted the service.

During the service Mr. and Mrs. Ken Brandon sang "Sing Hallelujah, Have to Cross Jordan Alone."

Bearers were Harold Beatty, Roy Sills, Kenneth Denyes, Morden Brough, Ralph Woods and Coleman Brough.

Interment took place in Zion Hill cemetery.

MRS. ALICE WHALEN

The funeral of the late Mrs. Alice Whalen took place this morning from the Funeral Residence of Georgi O'Brien, 31 Bleecker St., West, to St. Joseph's Church. Requiem Mass was sung by Rev. J. J. Buckley. Father Buckley also said prayers at the graveside in St. James' cemetery.

The funeral was largely attended with a profusion of floral and usual floral offerings. Present at the funeral was Very Rev. L. B. Garvin.

The bearers were: Raymond Gilmore, Delbert Hamilton, Stephen Sheppard, Robert Hutching, Lorie Bradshaw and James McCoy.

ROY COMERFORD BELSHAW

The funeral of Roy Comerford Belshaw, 1 Lemoine Street, was held Wednesday, October 12th, from the Thomas C. Thompson Funeral Chapel. Rev. Everett Smith conducted the service.

Bearers were: George Wells, Wilmer Knox, Edward Gilbohm, Ronald Godden, Gerald Frost and Donald Matthews.

Interment took place in Belleville cemetery.

JAMES HENRY BLAKELY
(R.R. 3, Belleville)

The funeral of James Henry Blakely, R.R. 5, Belleville, was held Wednesday, October 12th, from the Belleville Burial Company Funeral Home to Thomasburg United Church. Rev. W. E. G. Dovey conducted the service assisted by Rev. C. R. Chapman.

Bearers were Ernest Wilson, Harold Morton, Ross Wilson, Gordon Reid, Jean Evans and Lance Dellon.

Interment took place in Thomasburg cemetery.

Mr. Justice Kelly
Guest of Lawyers

Approximately 30 lawyers from Belleville and Trenton attended a dinner at the Queen's Hotel, Wednesday evening held to honor Mr. Justice Daniel Joseph Patrick Kelly who is presiding over the current sessions of the Supreme Court of Ontario here.

His Lordship spoke briefly

Accused Acquitted Without Defence Witnesses Heard

Arts and Crafts Courses Planned By Committee

Courses in Arts and Crafts are planned by the Belleville Recreation Committee and will run for a period of ten weeks in the Arts and Crafts rooms, King George School.

Each Monday evening a course in Art will be conducted by Paavo Airola. Mr. Airola, who lives in Brighton, comes from Sweden and has exhibited at the Royal Canadian Academy, the Ontario Society of Artists, the Canadian National Exhibition Art Gallery and others.

Also on Monday evening a leathercraft course will be conducted by Mrs. Barbara Johnson. Leathercraft will be directed toward tooling and carving and will be the second course conducted by Miss Thomson who was one of our instructors last season.

On Wednesday evenings weaving will be the subject taught. Mrs. Gilroy who has recently completed a teachers' course in Peterborough under the Community Programs Branch, Department of Education, will do the instructing.

Also on Wednesday evenings, silk screening for adult members of the Arts and Crafts Club will be taught by Mrs. Dorothy Wells. This is a new course and will be conducted toward Christmas Card special work possible fabric printing at a later date.

Ceramics will be taught by Mr. Basil Kuglin on Thursday evening. Mr. Kuglin who was educated at the Ontario College of Art, has previously taught Ceramics in Kitchener, and is at present head of the Kitchener Recreation Committee. This Ceramics course will be directed toward decorative things, figurines and modelling and, as soon as the weather allows, instructions will be given in the other phases of Ceramics.

Friday evenings will be carried on Thursday evenings and will be instructed by Mrs. Sheppard. Mrs. Sheppard, who was educated at the Ontario College of Art, has previously taught for the Belleville Recreation Committee. The metalcraft course will consist of copperwork and aluminum etching.

Friday evenings will be held open for all groups wishing to use the Arts and Crafts Rooms as well as Wednesday afternoons.

Accused Acquitted Without Defence Witnesses Heard

In a move said to be very unusual in Supreme Court courtroom an accused charged with criminal negligence in the operation of a motor vehicle was acquitted by a Hastings county petit jury on Wednesday without witnesses for the defence being called.

The jury acquitted Leo D'Arcy, Montreal transport driver of a negligence charge arising out of a highway fatality near the Trenton air station last May when an airman Stephen George Lyle, aged 18, of Kimberley, B.C. was killed.

The Supreme Court judge, The Honorable Mr. Justice Kelly, following an afternoon recess at the completion of the Crown's case, asked the jury to consider whether there was sufficient evidence to warrant calling defence witnesses.

There had been no move for acquittal by Defence Counsel Ben Hurley who had the jury been addressed either by Mr. Hurley or Crown counsel, Gordon Robertson.

Mr. Justice Kelly told the jury that he was not taking the case from them but in view of the Crown evidence said the jury should decide whether or not they wanted to hear defence witnesses.

He pointed out that the underlying principle of British justice was a presumption of innocence until the accused had been proven guilty.

He cited the law with respect to criminal negligence noting that it was a wanton disregard for the safety of others.

He asked the jury to consider the evidence carefully.

JUDGE REVIEWS EVIDENCE

He noted the evidence was that the night had been rainy and that the accident occurred on a curve.

A minor accident had occurred on the highway forcing one transport driver to take to the ditch to avoid striking the cars. A second transport driver by the accused was following the first unit. The driver was unable to stop and could not go to the right because of the transport already in the ditch and swung to the left to avoid the crash.

As the transport swung to the left it collided with the car coming from the opposite direction. The judge said the transport driver's action in swinging left in the circumstances could be considered voluntary.

Mr. Justice Kelly told the jury that at this point they could bring in a verdict of not guilty.

The jury composed of ten men and two women retired to the jury room and 15 minutes later brought a verdict of acquitta'

HEAR . . .
MRS. DOROTHY McKINNON
BELLEVILLE
COMMUNITY CHEST
FRIDAY, Oct. 14th
7.05 P.M.
ON SAT. — OCT. 15th.
AT 8.55 A.M.
LOUIS MARASKAS
Campaign Chairman
Will Interview
MISS DOROTHY CONNOR
of
VICTORIAN ORDER OF NURSES
CJBQ
1230 ON YOUR RADIO DIAL

All Trudeau O.K. Used Cars and Trucks Are On Sale This Month and You Save Finance Charges If You Buy Now

Veterans Build Community Centre In Parkdale

There is nothing spiritless about the community spirit of Parkdale, a village outside the northwest fringes of the city.

The veterans' sub-division recently opened its own playground. However, the grass barely had time to take root on its six acres before part of it was being ripped up again to make way for the latest piece of community inspiration — a community centre.

Now half-way towards completion on the playground, the centre is being built by members and friends of the Parkdale Veterans Association under the direction of a special board set up to supervise the project.

It is hoped to have the structure completed by Spring.

When finished and in full swing the centre will accommodate from 150 people at any dance held within its 70 x 45-foot area and will present a stuccoed – cement block appearance.

Work on the construction started a month ago with volunteer labor gangs of veterans and helpers. The structure was planned and designed by the veterans themselves.

For the cement blocks the association went to War Assets and purchased the lot here from the old Frankford armouries. The blocks were hauled from the site by large gangs of workers and trucks, volunteered by members of the association.

Money for the centre was raised through raffles and dances, sponsored by the veterans. Under the Veterans Welfare Act the provincial government will meet 25 percent of the cost of the building.

Guiding the construction is a specially – formed community centre board made up of several members of the association and Thurlow county president of the board is Robert Hopwood Jones.

There are about 80 veterans' homes in Parkdale.

Dentist Killed

ST. CATHARINES (CP) — Dr. Bruce MacKenzie, 40, second physician killed early today when the sports car he was driving went out of control on the Queen Elizabeth way, mounted a steep embankment and rolled back onto the highway near here.

Police said they believed the car went out of control when one wheel hit the shoulder of the road. Dr. MacKenzie, a St. Catharines dentist, was thrown from the car,

It's the
Playtex Baby Pants
Jamboree!
Wonderful products to keep baby neat, sweet, comfortable and "socially acceptable"
PLAYTEX BABY PANTS
Smooth liquid latex. Waterproof. Ventilated. Stretchable. Wash and pat dry. Pink, white and blue. In beautiful silvery box. .89¢
PLAYTEX TRANSPARENT BABY PANTS
Light, cool, durable, stretchable. Wash and pat dry. In beautiful silvery tube. .98¢
PLAYTEX SNAP-ON BABY PANTS
Soft, smooth, stretchable liquid latex. Cross ventilated. Wash and pat dry. In beautiful silvery nursery block package. $1.29
All Playtex Baby Pants Accurately Sized by Baby's Weight.
*Trade Mark
PLAYTEX DRESS-EEZ* BABY PANTS
Pastel checks on light, soft plastic. Waterproof. Wash and pat dry. Pink, blue and white. In beautiful silvery box. .98¢
PLAYTEX PARTY-PANTS*
Jacquard-weave nylon lined with waterproof plastic. Tailored for boys, with lace for girls. Pastel blue, white, pink and maize. Silvery box for boys . . . $1.49, golden box for girls . . . $1.98
PLAYTEX SILK PANTS
Of pure hand-loomed silk. Washable by hand or machine. Pats dry. Pink, white and blue. $1.29
"Playtex"::: Canada's Best Known Baby Line!"
DOLAN THE DRUGGIST
DIAL WO 2-3406 MOTOR DELIVERY

FUNERAL NOTICE

Officers and members of Loyal Union No. 27 of the I.O.F. are requested to meet at Pinkston and Luscombe Funeral Home, on Victoria Avenue at Church Street, on Friday, October 14th, at 1.30 p.m. to pay respects to our late sister, Christine Bunnett.

By order of the President, Pearl Buck.

MRS. SARAH MORGAN, Secretary.

BIRTHS

PREST. — Doug and Eva Prest of Madoc, are glad to announce the birth of their son, Ronald Douglas, on Sunday, October 16th, 1955, at the Belleville General Hospital.

DEATHS

BUNNETT, Christine Harkins. — In the Belleville General Hospital, Wednesday, October 12th, beloved wife of Kenneth Bunnett, of Bunnett Motor Sales, in her 33rd year. Resting at the Pinkston and Luscombe Funeral Home, 49 Victoria Avenue at Church Street, where the funeral will be held Friday, October 14th, at 2.00 p.m. Interment, Belleville Cemetery.

NEWBY, Harold W. K. — At Woodstock Nursing Home, on Wednesday, October 12th, 1955, Harold W. K. Newby, aged 67 years, retired of Olive Kendall, 97 Light Street, Woodstock, and father of Douglas of Toronto, William of Niagara Falls, Ont.

Funeral service at St. John's Church Home, 69 Wellington Street North, Woodstock, on Friday, October 14th, at 2.30 p.m.

Interment, Anglican Cemetery, Woodstock.

GIBSON, Robert William.—Suddenly, at his home, 38 Bettes Street, on Wednesday, October 12th, Robert William Gibson, in his 78th year. Resting at the Belleville Funeral Company Funeral Home, 37 Campbell Street, where the funeral is to be held Friday, October 14th at 2.00 p.m. Interment, Belleville Cemetery. C12-21

DIAL WO 8-5723
PINKSTON & LUSCOMBE
AMBULANCE AND FUNERAL SERVICE
60 Victoria Ave. at Church Street

FLOOR SANDING AND FINISHING
GLEN ELLIOT
136 Dufferin Ave. WO 8-3000

DOUG WELBANKS
BUYS Right
TO
SELL Right

SECURITY MARKETS

Quotations furnished by BIGGAR & CRAWFORD

John D. Ryan, Branch Manager

Belleville Office — Dial WO 8-5581

Members Toronto Stock Exchange

INDUSTRIALS

Abitibi 35¼
Algoma 81
Aluminium 104
Atlas Steel 16
Bell Telephone 49½
Brazilian Tract. 7¾
B.A. Oil 39⅝
Can. Cellanese 22½
Canada Cement 33⅛
Canada Canners 35½
Can. Car and F. 30
Can. Oil 19¼
CPR 31¾
Cockshutt Plow 7½
Cons. M. and S. 35⅝
Cdn. Breweries 29
Corby's A 18½
Cons. Paper 35⅝
Seagrams 41½
Dom. Foundries 27
Dom. Steel 17
Dom. Stores 26
Dom. Tar 11⅝
Dom. Bridge 21
Ford A 133
Gen. Dynamics 52½
Great Lakes 10
Imperial Oil 37½
Imperial Tobacco 11
Inter. Petroleum 25¾
Ind. Acceptance 51½
Inter. Nickel 74½
Interpr. Pipl. 25¾
Inter. Paper 104
Massey Harris 10
McColl Frontenac 45
Powell River 54
Steel of Canada 52⅜
Trans. Mt. Ppl. 35½
Traders Finance 43½
Walkers 71½
U.S. Steel 55½

MINES and OILS

Algom 16
Anacon Lead 305
Anglo. Can. Oil 530
Ascot Metals 46
Banks Uran. 41
Brouian Reef 172
Bicroft 340
Canmet 299
Cent. Leduc 200
Chimo 131
Con. Sudbury Basin 430
Cons. Denison 420
Con. Denison 985
Calg. and Edm. 15½
Con. Nicrest 83
Del Rio 165
Devon Leduc 190
Dome 14¾
Donalda 4
East Metals 106
East Malartic 235
East Sullivan 615
Falconbridge 24½
Faraday 213
Fargo 210
Frobisher 480
Giant Yellowknife 600
God's Lake 60
Greo 18
Gulch 172
Gunnar 18
Headway R.L. 104
Hollinger 30
Home Oil 190
Hud. Bay M. and S. 63
Inspiration 135
Jon Smith 30
Kerr Addison 17⅞
Labrador 15⅜
Lk. Dufault 235
Lake Shore 500
Lorado 186
Liberal 275
Mackeno 52
Mentor 95
McIntyre 72
Meta 40
Mufil. Minerals 155
New Delhi 101
Nesbitt Labine 145
National Expl. 84
Norgold 20
Normetal 605
Noranda 51
New Bid 31
Okalta 190
Opemiska 830
Prospector Airways 245
Peruvian 195
Pacific Pet. 11 1-4
Preston 680
Quebec Copper 335
Quemont 24 3-4
Radiore 165
Rix 105
Rayrock 197
Silver Miller 105
Sherritt Gordon 840
Steep Rock 11 3-4
Sullivan 585
Trend 18
Triad Oil 550
Trans Era 30 1-4
Tombill 36
Tech Hughes 295
United Asbestos 675
United Oils 155
Ventures 38 1-2
Walle Amulet 15 3-4

TORONTO STOCKS

TORONTO (CP) — The stock market drifted forward in late morning trading on the Toronto exchange today. Much of the trading interest was directed to a few low-priced mines and western oils.

Among industrials, selective demand appeared for papers while steels, refining oils and miscellaneous issues posted a narrow majority of gains. Other groups were mixed to lower.

Class A-added 1 and General Motors 1¼. About a point on the upside were Aluminium, Canadian Celanese, Chrysler, Crown Trust, and Eddy Paper. Among the losers Superior and Crown Zellerbach each dipped a point. Algoma Steel was off a fraction.

Noranda lost $2 for the biggest change among mining stocks. International Nickel added $1.25. Fireka added 35 to $2.30 on a lively 232,000 shares. The warrants shot up 46 to $1.16.

Gunnar led better uraniums with a ¾ advance. Can-Met added 15 cents and Faraday lost the same amount.

Among golds ahead a few points were Croulan Reef, Consolidated Halliwell and Pato Consolidated.

Marigold, up 6 cents to 56, and Midcon, ahead 10 to 85, were active among western oils, each trading more than 100,000 shares after underwriting.

TORONTO LIVESTOCK

TORONTO (CP)—The light offering of good and choice slaughter cattle at the Ontario stockyards today sold actively at prices firm to week's advance. Common and low - medium killers slow. Cows active to week's advance of 50 cents to $1 a hundredweight.

Receipts: Cattle 396; calves 20; hogs 139; sheep and lambs 97; carryover from Wednesday 1,800 cattle.

Prices: choice steers, all weights 20.50-21.50; good steers 19.50-20.50; medium 16-19 according to quality; commons 12-16; good heifers 17-18; medium 14-17; commons 12-14; choice fed yearlings 21.50-22.50; good fed yearlings 20.50-21.50; medium 17-20; a few good cows 10.50-11; canners and cutters 6; good heavy bologna bulls 12-12.50; common and medium light bulls 9.

Replacement cattle: Sales mostly on common and medium grades; medium stockers 16-17.50; commons 14-15.

Calves 22-23.50 for good vealers. No choice vealers offered. Medium 15-21; commons 9-15; grass calves sold for slaughter 9-12.

Hog Prices: Grade A 24; sows 16 dressed; stags 13 dressed.

Lambs 18 for good handyweight ewes and wethers; bucks discounted 1 a hundredweight, heavy lambs 2. Common and medium lambs 13-17, feeder lambs 14-16.50. Good light sheep 7-8, common and heavy sheep 3.

PRODUCE MARKET

TORONTO (CP)—Churning cream and butter print prices were unchanged here today.

The egg market was firm with offerings light for a good demand. Quotations, provided by the Dominion department of agriculture: eggs, in fibre cases, graded: A large 65; A medium 52-53; A small 36; B 61; C 52. Wholesale to retail: A large 70; A medium 57-58; A small 41; B 46; C 34.

Butter solids: Ontario, first grade, tenderable 58; non-tenderable 57½-57¾; western 56½ (nominal); one lot of second grade, 38 score butter at 56½.

DOLLAR RATE

MONTREAL (CP)—The U.S. dollar was at a discount of ¼ per cent, the Bank of Canada reported at noon EST, today, Wednesday's noon rate 99 5-16 cents. Pound sterling $2.77¾, unchanged.

TRENTON NEWS

By ELMER BONTER
PHONE TRENTON 7644

Safe-Crackers Rob Two Stores, Get $220, Carry One Safe Away

TRENTON. (Special.) — Safe-crackers made off with about $220 in cash from two electrical appliance stores here last night.

The stores entered were Gagne and Lundy on Dundas Street East and David's Electric, immediately across the street.

The doors of the safe on the Garrett and Lundy premises were jimmied open some time before midnight and the yeggs made a clean get-away with $20 in cash. Cheques and other papers were left untouched.

About the same time David's store was entered by the safe crackers, who sawed through iron bars covering a window at the rear of the premises.

The safe, weighing about 150 lbs., was carried bodily out of the store and so far no trace of it has been found by police.

Store manager Bill Gagne said the safe contained about $200 in cash and other papers.

Mr. Gagne discovered the break-in at 8.30 a.m. when he opened the store.

The cash register also had been smashed, he reported.

DOOR FOUND OPEN

Police found that entrance had been gained to the Garrett and Lundy premises through the rear door, which the yeggs had forced. A patrolling constable found the door open about midnight and left a note for the proprietor. The constable then put the safety-catch on the front door before departing.

Mr. Charles Lundy, who opened the store, found the note and telephoned his partner asking him why he left the door open. When Mr. Garrett said he had not, Mr. Lundy then investigated and found the safe doors hanging askew.

McCarthy Says Queen's Man Was Important Red Officer

BOSTON (AP)—Senator Joseph McCarthy says he called Leon J. Kamin before his committee in the hope that he could tell "the extent of Communist infiltration of our defence plants and the danger of that infiltration."

The Wisconsin Republican senator testified in federal court here Wednesday at the contempt-of-Congress trial of Kamin, former Harvard research assistant and now a research associate at Queen's University, Kingston, Ont. Kamin, an American, also worked for a time at McGill University, Montreal, after leaving Harvard.

Kamin was accused of contempt in refusing to answer six questions dealing with communism before the Senate permanent investigations sub-committee on Jan. 25, 1954. McCarthy then was chairman of the committee.

Testifying before judge Bailey Aldrich in the trial without jury, McCarthy said:

"We had general information about the attempt of the Communist party to infiltrate the defence plants so they could be in a position to commit espionage and sabotage in case of war with Russia.

"We knew Kamin was a press organizer for the Communist party, a paid member of the party and that he had worked in radar establishments. We hoped he might talk.

"I felt the only way we could get the Senate a complete picture of Communist infiltration was to learn the extent of that infiltration.

"For that reason, we called anyone we thought might be able to help give us names and information about the Communist infiltration.

"We knew Harvard was doing considerable defence work and were curious to know whether Communists were handling United States secrets.

"I emphasize, we were not investigating Harvard. We were investigating these individuals because of the defence work Harvard was doing."

Kamin admitted before McCarthy's committee that he once was a Communist, but he refused to name others with possible Red connections.

Hundreds jammed the courthouse corridors before and during McCarthy's 88 minutes on the stand, but there was no repetition of Tuesday's spectator applause which caused judge Aldrich to declare a mistrial. At that time he dismissed the jury and began a new trial the next day without a jury, at the request of the defence.

The prosecution concluded direct examination of McCarthy when court adjourned Wednesday. The cross-examination began with the resumption of court today.

Roy M. Cohn, the sub - committee's chief counsel at the time Kamin testified in the Boston hearing, preceded McCarthy on the stand and testified:

"I told Senator McCarthy that I felt Kamin would make an important witness, that he could identify members of the party who worked with him and who might still be working in defence plants."

Cohn testified also that the committee staff had discovered that Kamin "was an important functionary in the Communist party in this area and that documents and other testimony of Kamin's importance were available."

A is for... the shape you're in

A-1 choice for all figures . . . the coat that pyramids from narrow, natural shoulders to a wide sweeping skirt. Done here in fine quality Cashmere . . . boldly buttoned with interesting tie-it-yourself collar trimmed with velvet. Right for town or country and modestly priced.

IT'S FROM McHabbs
254 FRONT STREET BELLEVILLE, ONTARIO

YOUR PHARMACIST REMINDS YOU . . .

Antibiotics — the sulfa drugs — and other lifesaving medicines may be compounded and dispensed only by a pharmacist. Usually these drugs cannot be used properly without medical advice. Your pharmacist reminds you of this important fact. When he suggests that you see a physician first, it is to protect your health. The pharmacist is a professional man — respect his judgment.

LATTIMER'S DRUG STORE
"ELIZABETH ARDEN BEAUTY CENTRE"
PHONE WO 8-5549 WE DELIVER

LET HAIG MOTORS LIMITED
PROTECT YOUR INVESTMENT BY THEIR MONEY BACK GUARANTEE ON ANY ONE OF THEIR A-1 USED CARS
SEE PAGE 23 FOR FULL DETAILS

YES! WE HAVE NEW DEEP MAGIC by TONI
Facial Cleansing Lotion
75c & 1.25
So Clear, Soft and Radiant
DUFF'S-DRUGS
"Your Friendly Store"
WO 8-1928 We Deliver

You Save Double at Trudeau's. No Finance Charges and Lower Prices on Entire Stock of Used Cars and Trucks.

DOES MORE DISHES AT LESS COST!
than any other detergent powder or liquid!

GAY LIQUID DETERGENT

CUTS TOUGHEST GREASE YET, LOTION-MILD TO HANDS!

- Gay costs less than any other liquid detergent you can buy. Prove it—compare the price.
- Highly concentrated—one bottle does 50 dishwashings, more than any two boxes of powder.
- Instant grease-cutting power cuts toughest grease.
- Rich Gay suds are lotion-mild, milder than any other detergent—powder or liquid.

A quality product by the makers of Javex

ASK TODAY FOR LIQUID GAY!

FARRAR'S FALL CLEARANCE SALE
ON ALL CARPET LINES

Toronto & Harding Carpets With Special Designs Such As
• CARVE CRAFT • REGENCY • CROYDON

Here are the colors, the blends, the textures and patterns that will make your room more beautiful and more luxurious, as well as more comfortable. Be sure you come in early and have a look over our carpets while the selection is good.

SALE STARTS FRIDAY

20% OFF

B. B. FARRAR (Belleville) LTD.
36 BRIDGE ST. E.
DIAL WO 8-5547

THE ONTARIO INTELLIGENCER
Ontario Established 1841 — Intelligencer 1927
Published Daily by
THE ONTARIO INTELLIGENCER LIMITED
Belleville, Ontario, Canada

Subscription rates:
By carrier in Belleville: 25 cents per week
By mail in Canada: $2.00 per year; $1.10 for 6 months; $2.50 for 3 months
By mail to U.S.A.: $9.50 per year
Member of the Canadian Newspaper Association; Member of The Canadian Press; Member of the Audit Bureau of Circulation

THE CASE FOR DISARMAMENT

Early this week two statements dealing with the disarmament problem were made by well-known statesmen. Their views, as reported, differed somewhat, or perhaps it would be more correct to say that these views dealt with different aspects of the problem. They were in accord, however, in viewing progress towards disarmament as not merely desirable but necessary in the interests of a better world.

One of these statements was by Clement Attlee, the aging leader of the British Labor Party. What the world needs, he said, is a general agreement to disarm "down to the absolute minimum required for preserving law and order." Attlee's fear is that a continuance of the present arms race between the West and the Communists will lead to an atomic war. Such a war, he said, would leave no victors. The question facing the world is whether it is going to survive or be destroyed.

The other statesman who expressed his conviction that the problem of disarmament is an urgent one was Canada's Federal Minister of Health, Hon. Paul Martin, who is chief of this country's delegation to the United Nations Assembly.

His argument is more subtle, and it may well be more compelling.

Instead of voicing the fear, as Attlee did, that the present arms race will lead to a major war, Mr. Martin argued that unless some agreement on arms limitation is reached all nations will be forced to engage in vast new expenditures on research, development and defence in the guided missile field. Such a situation would impose "crippling" financial burdens on national economies. It would make impossible the increase in the standard of living that increase in goods which scientific discoveries have made possible.

In one sense, this is a familiar argument, a line of reasoning as old as that followed by Attlee in contending that arms races have a tendency to lead to war. Nevertheless, that does not mean that Mr. Martin's views are not valid. His argument is a dangerous one which made his reasoning particularly applicable today. The heavy drain of expenses on arms on the economies of modern nations has been partially offset, however, by the vast increase in man's ability to produce goods. There is, however, no guarantee that productivity will continue to increase at this rate, while the coming of the atomic age has multiplied the requirements. It would therefore appear likely, if not inevitable, that the day will come when even the most highly industrialized and prosperous nations will have to choose, not between guns and butter but between hydrogen bombs and a continuing increase in the standard of living.

If this were the end of the argument, Mr. Martin's viewpoint might not weigh more heavily than Attlee's. It is generally acknowledged, however, that poverty is one of the evils that spawn war. There is much poverty in the world today. The prosperous nations have done much to relieve it; it is, however, imperative that they do more. This they could do if they were relieved of a portion of the present high defence costs. An increase in these costs would almost certainly force them to reduce their present aid to under-developed lands. Thus, in seeking safety in arms, they might produce the war they were seeking to avoid.

None of these arguments is an adequate answer to the contention that the western nations must be strong enough to discourage any further Communist aggression and to defeat it if it is attempted. But if Russia, as well as the West, recognizes that the arms race may lead to war; if the Soviet leaders, as well as the free world statesmen, realizes the crippling burden which a continuance of the race will place on its economy, then it may be possible for all to divert dollars and rubles, pounds and francs from armaments to peace. But nothing succeeds like success, so nothing serves as well to promote peace as peace—and prosperity.

FIENDISH IDEA

It is Dagwood Bumstead, is it not, who is sometimes depicted gritting demoniacal teeth and issuing a snort from Ottawa stating that "a four-day federal-provincial conference of premiers has ended inconclusively, leaving such issues as tax-splitting matched against the possibility of a national health insurance scheme up in the air."

Premier St. Laurent is quoted as saying that he may call another conference later this year if the leaders cannot settle their differences by correspondence.

There seems little sound reason for believing that the art of letter-writing has reached such an apex that an accord can be arranged by mail before the year end. Therefore another parley would appear almost certain. There is, however, no guarantee that this parley will succeed where the one just held has failed.

What, then, can be done?

Enter the fiendish Idea, Bumstead style.

The prime minister of Canada and the premiers of the ten provinces are really a jury, deciding the fate of the country. Why not treat them like a jury? Present the evidence. Then lock them up until they agree on a verdict. No more fireside chats ending with nothing resolved. Let them be shut off from the world until they reach a decision.

And if they reach no decision? Well, what generally happens to "hung" juries? They are dismissed, are they not, and new jurymen selected.

As Dagwood would say: "I don't know where I get these fiendish ideas."

JUST FOLKS

(Copyright 1955, Edgar A. Guest)

By EDGAR A. GUEST

BECAUSE

This is woman's handiest word:
Because
One that men have oftenest heard:
Because.
If the facts they ask to gain,
Uninformed they'll still remain.
This she thinks will all explain:
Because.

Ask the reason, she will say:
Because
Why a bonnet new today?
Because.

Want to go to see a show?
If her answer should be yes,
Question why, she'll let you know:
Because.

There's a word I think I'll try:
Because.
When she questions, I'll reply:
Because.
Why for dinner am I late?
One short reason, and it's great,
Just, as she, I'll simply state:
Because.

OFF THE RECORD

By Ed Reed

"Rest?"

LOOKING BACKWARDS

GLEANINGS FROM OUR FYLES OF BYGONE YEARS

20 YEARS AGO

Oct. 13, 1935

The Rev. John Hall, minister of John Street United Church, will be the special preacher at the anniversary services in Cambridge Street United Church in Lindsay on Sunday and the Rev. J. J. Black, minister of Cambridge Street Church, will be in charge of the morning service in John Street United Church here.

Mr. and Mrs. J. R. Bush, Pine Street, are spending a week in Toronto.

Mr. and Mrs. H. J. Clarke, Foster Avenue, entertained at luncheon yesterday in honor of the guest speaker and school inspectors attending the joint sessions of Teachers' Institutes.

Mr. and Mrs. William Blair and family have taken apartments of Mr. and Mrs. W. L. Vanderburg, Trent Road.

The Rt. Hon. R. B. Bennett, who has been Conservative Prime Minister in the government at Ottawa for the past five years, is spending a few days fishing in the arena here last night. His address, which closed his campaign was carried by broadcast to the entire Dominion.

Election day is tomorrow, Oct. 14th. The candidates here are W. E. Tummon, Conservative, member of the house for the past ten years; Charles A. Hubbs, Liberal candidate, barrister of this city, and Laurie Lewis, merchant, candidate for the new Reconstruction Party led by the Hon. H. H. Stevens.

The Rev. J. J. Black, pastor of Cambridge Street United Church, Lindsay, Rev. E. C. Scott and Harriet Black, were week-end guests of Mr. and Mrs. Robert Carmichael.

10 YEARS AGO

Oct. 13, 1945

Nearly every radio set in this city was probably turned on yesterday to hear the broadcast of the World Series baseball game.

The Rev. Canon Shatford, rector of St. James the Apostle Anglican church, Montreal, who was the special preacher at the 66th. anniversary services in Christ Church here, will also addressed the Ministerial association this morning. This afternoon he will address the Women's Canadian Club and this evening he will address the members of the Rotary Club.

The Rev. R. G. Stewart, minister of St. Andrew's Presbyterian church here, preached at the anniversary services in the Stirling Presbyterian Church yesterday.

Mrs. R. Dickie has left for her home in Govan, Sask., after visiting her niece, Mrs. W. S. Nurse, Dundas Street.

Mr. Harry Hill spent yesterday in Madoc.

Mr. and Mrs. W. H. Nugent of this city spent yesterday in Madoc.

40 YEARS AGO

Oct. 13, 1915

Major David Barragar, who recently took over command of the 15th. Regiment, has been promoted to the rank of Lieut. Col. His many friends will join us in offering hearty congratulations to him upon his well deserved promotion. He will make a popular and efficient commanding officer. Lieut. Col. Barragar is taking the place of Lieut. Col. Lorne W. Marsh, who has been granted leave of absence for one year in order that he may devote full time to the making of munitions at the plant of Marsh and Henderson here.

Sergt. Arthur Harman who has been an efficient officer on the Belleville police force for many years, has enlisted for overseas service with the 39th. Battalion.

Mr. William Fleming, well - known commercial traveller of this city, has severed from the road and has taken over the management of the hotel at Consecassage Park. The hotel and park were put in the first class condition for next summer's business.

50 YEARS AGO

Oct. 13, 1905

A fast football match was played yesterday afternoon between the High School team and the senior team of the B. & D. Institute which resulted in a score of 2 to 0 in favor of the high school team. The game was very rough especially in the second half. The teams were composed the high school team: — Middleton, Whitely, Peppin, Carroll, Gregory, McNab, Fenton, Boyd, Moynes, Patterson and Moon.

The Rev. A. B. Hubly and family, who have been visiting Mr. Hubly's parents, the Rev. A. M. Hubly and Mrs. Hubly in this city, for several weeks, returned to their home in Montreal.

Mr. Charles Earle of Montreal, formerly of Belleville, is spending a few days here with friends.

Mr. W. H. Reed, late manager of Stroud's Store here, and Mrs. Reed, "will leave for their new home in Edmonton this week where Mr. Reed will enter retail business on his own account.

THE PACKSACK

By GREGORY CLARK

When you make a lot of money and move into a fine fashionable high district, it is pretty hard to withstand the impulse to differentiate yourself from others in many mere ways than mere wealth—For men and women never seem content to be superior to their fellow men in wealth alone. They feel their wealth is an indication of their superiority in all respects, even though they made their money out of pain killer or pork packing together with a certain nimbleness of wits and sundry lucky breaks. Thus we see the familiar disaster of wealthy men and women affecting an accent that they consider to be cultivated; both men and women assuming a new interest in works of art in furniture, design, books. Who of us has not, in shopping for some curtain material, seen some lady of obvious wealth grandly expressing her thoughts upon the quality of drapes, as she calls them, and scientifically coming to loud conclusion that she will simply have to have her curtains in a color loomed for her? How often, on getting close enough to a rich man to hear his voice, is it not pontificating on subjects far removed from painkiller, or pork, such as symphony or post-objective painting?

But the worst jam you can get into is being invited to rich man's home for dinner and they serve artichokes. I have found artichokes were little insipid things like nude and nobbly potatoes. That is the Jerusalem artichoke. But there is another artichoke that is solemnly believe was invented solely for the use of rich people in confusing their poor relations. It is a sort of small pinecone thing with spiney leaves sticking out of it like the quills of a fretful porcupine. You eat the leaves. You pull off each stubby leaf, dip it in melted butter and bite off the tender end. It is usually served by itself. You sit there with each man's object on your plate, wondering which fork to use.

One of the first things rich people learn is how to eat artichokes. Then they invite the lowly to dinner, and sit back, nobody moving, while all watch the victim.

The artichoke is one of the instruments of the mystique which wealth by which the wealthy are enabled to feel their superiority. It is even better than caviar, which I feel their superiority. It is even better than caviar, which I feel their superiority. It is even better than learning how to pronounce the word Chartreuse.

Musk Oxen in Vermont

(Dan L. Thrapp in the Los Angeles Times)

The Vermont experiment to domesticate the Canadian musk ox, thus making it a farm animal, probably won't succeed. But it will be watched with a lot of interest, because, if it does work, it will be man's first domestication of a new type of animal in recorded history.

Civilized man isn't very good at utilizing wild animals. He can only condemn them as nuisances or develop a taste for them and shoot them dead.

Every continent except Australia has contributed some creatures to man's barnyard. In Australia the only nonmarsupial animal is the dingo, a yellowish, coyotesized dog. But most authorities think he was brought to the island continent by early aborigines, and then some of them ran wild.

The Bible lists most animals we think of as domestic. Their relative importance to the economy of the Holy Land in Biblical times can be judged by the frequency of mention.

* * *

Most commonly spoken of, naturally, was the sheep. Mentions of sheep and lambs occur in more than 350 verses. One of the first animals tamed by man, the sheep in turn was responsible in large measure for bringing mankind from him to a pastoral form of existence. The first domesticated in Persia thousands of years ago, rates only about 100 mentions in the Bible.

Oxen are spoken of 133 times, while asses are mentioned 125 times; more than 150, but the latter terms often include animals other than horses.

The camel, probably most often seen by Bible readers in pictures of the Holy Land, or Christmas card representations, is also listed 60 times in references. This may be because no one loves a camel.

* * *

The horse is mentioned only 50 times, and then usually disparagingly because he was a rich man's animal. Originally domesticated by the Scythians of Asia Minor or Egypt, he was used first to pull war chariots and only many centuries later did soldiers mount him—Hittites, Egyptians and Persians being beautiful animal to his full glory.

On the other hand, the lowly jackass, or donkey, gets about equal attention. Considered a nuisance and had the honor of carrying Jesus into Jerusalem.

Fowls are listed in about 100 places in the Bible, but cats are not mentioned at all.

The dog, first animal to be domesticated, so many thousands of years ago the date can only be surmised, is referred to 39 times in the Bible. Used by shepherds for protection of the Holy Land flocks, it must have been quite common there throughout post-stone age history.

* * *

Most of these animals came from Asia, Europe and Africa, with a few from Arabia, none of them unknown origin. America has contributed to the vast pool of domestic animals, turkey, llama, various ducks, geese, and ornamental birds and Indian dogs that were half of old world origin and half coyote or wolf, as is still evident in certain places.

Attempts to domesticate the bison have always failed, although the Tibetan yak is a sort of bison and some naturalists think the musk ox is, too.

Efforts have been talking for many years of making a good try at domesticating the musk ox because of its fine wool. Tested at least as far south as Kentucky.

Because these animals stand and fight instead of running from danger, as do deer, Montana cowboys and the bulls stand horn to horn in a tight ring (or a defensive circle), they fell easy prey to any hunter with a gun and have been soon wiped out in many places where they once were common.

The U. S. government has introduced to Alaska, a government herd on Nunivak island, started with 31 animals, now numbered nearly 100.

* * *

Because they are useful for wool, meat and milk, the polar explorer, Vilhjalmur Stefansson, suggested shortly after World War II that a number of them be introduced into Vermont, where they were common long before white men appeared. It is believed that a serious attempt at domestication will be made this year.

Maybe it will. Zoo authorities who bring them in from time to time on, however, say they are extraordinary prey to such diseases as pneumonia, but this may be true only under close confinement.

The Hudson Bay Co. led an expedition to the Canadian barren lands. It captured three baby musk oxen by corralling them with an airplane on to thin ice and then rescuing them as they struggled. Water. These creatures, two females and one male, have arrived in Vermont.

How to Cure Litterbugs

(Chicago Tribune)

One way of dealing with litter bugs is a system suggested by Ben Hubly, an incident related in the Farmers Weekly, published in London. A lady attended women's institute and picked up a candy wrapper as a result attendance it addressed it and it back with the polite remark that he seemed to have dropped something. "I don't want it," exclaimed the startled offender, "I'm a respectable person." was the quiet reply.

The salute a town woman for the setting a fine precedent, although we are not incautious enough to recommend indiscriminate use of litterbugs with like rebukes. We don't want to be responsible for any mayhem that might result. Perhaps a start could be made with children, especially those on the beaches where trashy landscapes are the rule despite the presence of trash containers. If the young get into the habit of using them, after being chided into doing so, it might shame their elders into accepting similar counsel throughout the city.

Stranger In the House

(Ottawa Journal)

The warmest tribute to a pioneer was the simple statement that here hospitable ways have been abandoned with the growth of cities and the increase of unreliable strangers. The Owen Sound Times has been making accounting of what complications the everopen door can cause in modern society.

An Owen Sound visitor became confused, entered the wrong house and in the dark made her way to the bedroom. There she was turned on the light did the distracted guest discover she was in the wrong house. She tip-toed out without disturbing occupants although she did not know that she had made a man mutter.

We decline the opportunity to point out the obvious advantages of locking doors at night. What we can say is that a herd of elephants trumpeting, could push about the corridors of our house and apartment without waking the gentle creak of a window shaker will be known to everyone ready to light in the last.

Personal Health Talks

By DR. WM. BRADY

Lose or Gain Weight Slowly

A Detroit reader wants me to know how happy she is that in some six months she gained ten pounds since she began following my advice. She had never weighed more than 100 pounds before. She is just five feet tall and has a small frame, and it is so wonderful to hear people say "How good you look" rather than "and she feels better than she has felt in years."

A Boston reader thanks me for helping her reduce. She has lost twenty pounds (in how many months she does not mention, but I hope it took her eight or ten months) and she intends to keep her weight down, for it is now just right for one of her height (and here again the lady gives no figure).

It is generally best to gain weight or lose weight gradually. If it is a matter of ten pounds, it should take at least six months.

A bed-time meal is advisable for any one on the pale yellow side of forty who wishes to gain weight. Whatever substantial unadulterated food one likes, and no nonsense about it. Say a pint of fresh milk, Certified, Grade A. Raw from tuberculin tested herds, any fresh milk scalded (brought to a boil and then cooled), or even Pasteurized (parboiled), with a slice of whole wheat bread and butter, with or without sugar. Such a bed-time meal will increase weight twenty pounds in a year. Eating at bedtime is natural and physiological, and digestion is better when you are asleep than when you are awake and maybe "watching" it. Also it is natural and physiological to sleep after a hearty meal—and healthful for persons under forty.

Plump ladies who are "going on a diet" almost never make good. Anyway a reducing regimen which need not start until two o'clock next week generally aggravates malnutrition, and most persons suffer from malnutrition, from excessive consumption of refined carbohydrates and of deprived of vitamins and minerals when it is refined.

Fine Record Made by Irish

(Sidney Post-Record)

The Irish, with a history filled with fighting and strife, are now claiming to be among the most law-abiding people in the world today. This claim put forth in a dispatch from Dublin, has facts and figures to support it.

Only 1,804 persons were sent to prison or reformatories in Ireland last year. This refers to the republic and does not take in the area of Ulster coming under the Northern Ireland Government at Belfast.

Of the total sentenced last year, only fourteen were sentenced to hard labor. The average daily population in the country's six penal institutions dropped to 451.

A policeman for the Department of Justice in Dublin declared: "A good record to political peace and the growth of civic spirit. Also credited is the development of the republic's 7,000-strong Civic Guard which has reduced the rate of crime detection.

Can't fail, built in 1835 to hold 200 prisoners, is about to be closed. It has seven short-term prisoners locked after the Christmas season and six guards.

The prison for long-termers in Maryborough lacks enough convicts to fill the prison farm. Limerick and Sligo jails, now used mainly for accused persons awaiting trial, may be shut down.

If this is somewhat surprising information it is surprising also to learn of the traditional concept of the fighting Irishman, and also is due to the fact we simply have not been keeping up with life in Ireland across the sea.

Laurier On Immigrants

(Chatham News)

In his recent visit to the prairie west, where he participated in the golden jubilee of the provinces of Alberta and Saskatchewan, Prime Minister St. Laurent paid high tribute to the feelings of unity and tolerance among their people.

"The majority of you are sons or daughters or grandchildren of immigrants from other lands," stated the Prime Minister, "yet I know that each of you thinks of himself first and foremost as a Canadian."

Fifty years ago Mr. St. Laurent's predecessor as premier, Sir Wilfrid Laurier, speaking at Edmonton during the inaugural of the newest province of Alberta, voiced a plea for just such unity when he said: "We are all here, one and all, gentlemen, to those newly our fellow citizens even, that the Dominion of Canada is, in one respect, like the Kingdom of Heaven, it welcomes at the eleventh hour will receive the same treatment as those who have been in the fold for a long time.

"We want to share alike then our land, our laws, our civilization. Let them be British subjects, let them be Canadians in the full sense of this country, whether it be municipal, provincial or national, let them be electors as well as citizens.

Common Denominator

(Port Elgin Times)

Local pupils may think it a natural consequence that the architect who designed our district high school have also been chosen for Toronto's new jail.

Strength for the Day

DR. EARL L. DOUGLASS

RECOMMENDED FOR SPIRITUAL ALIMENTS

Twenty years ago as the son of a friend of mine finished his preparatory school work, the question arose as to whether it would be possible for him to go to college. His eyesight was so bad that it was believed he could not carry the academic requirements.

But he went to college and did meet those requirements with honors. Then the war broke out and he found himself on the sea, serving his country. He became an officer in the navy, and hour after hour from the bridge he peered out over a wide expanse of water, peering into the far horizon. The result was that by the time peace was declared, his eyesight was normal. He seldom finds it necessary to use glasses even during long periods of reading.

I think of nothing particularly novel about this healing experience. Doctors have often advised people with weak eyes to take voyages or go to the mountains where they could give their eyes the experience of gazing at things far away in the distance. Often here sight has been strengthened and their ailment has disappeared.

The long look cures many things. It not only cures sore, smarting eyes and poor vision, but it also lifts the mind of man and gives him breadth and comfort. The long look—or continual peering into the distance—is a therapeutic experience for spiritual ailments.

TODAY'S TALK

By GEORGE MATTHEW ADAMS

KEEP ADVENTURING

Hardly are we out of the crib before we are starting out upon the greatest of adventures—life itself! But all along the way we run into the smaller adventures that make up the sum total of life. One thing gives us initiative, ambition, the urge to venture and excel, and the will to attempt anything—no matter how seemingly difficult.

Every boy is a potential youth travels with the alert and brave, the adventuring. Every adventurous life! No dull days, no matter how the weather prophet explains his day. The adventurer expects setbacks, discouragement and temporary defeat. But what touches up the blood and gives it a new push through the veins.

Even when we are tripped and thrown out of our path, we have learned something. Every adventure in life is an experience—often it is an unforgettable lesson! As you adventure, however, new things are being discovered, and your mental horizon spreads as it never did before. You get wrapped up in your efforts and become more and more divorced from petty things which you were born selfless.

The more reading of a book can become an adventure, stimulating your mind so as to lead you into the wonderful realm of other book adventures. Many years ago I read some articles by Edgar Guest, but when I dipped into them I seemed too dull and commonplace to write. I took up one of the volumes and I was amazed how full of adventure it was. The adventurer encounters setbacks with a smile, knowing that he will win out in the end. What a thrill to discover an item that has evaded one for years! How full of interest is every item that an author has created! This collecting has broadened my viewpoints pointed to me new adventures in the realm of mind, heart and spirit. What a happy adventure! Adventure, I enthusiastically recommend.

SCOTT'S SCRAP BOOK

By R. J. SCOTT

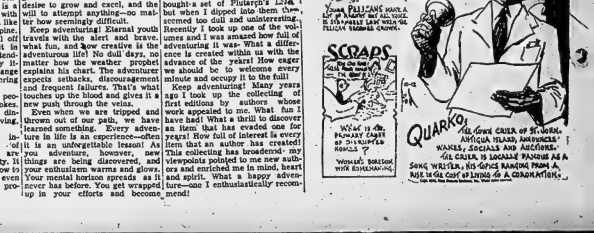

WHITE'S DISTRICT

White's Church Commemorates Anniversary

WHITE'S DISTRICT — White's Church, on the Bayside Pastoral Charge, was fittingly decorated on Sunday for Thanksgiving service and also the 114th anniversary, with fruit, vegetables and baskets of flowers.

Mrs. Verna Waldron, as pianist, played quiet music as the congregation assembled, and for the choir processional. The choir rendered "Sunlight and Shadows". The Misses Audrey Bowers, Sylvia Bilham and Nancy Hockaday contributed "It Is No Secret." The Rev. A. C. McCallum, of Trenton, former pastor and now supervising minister, spoke briefly, giving the history of this fine old church, the oldest of the Bayside Pastoral Charge. Such pioneers as Captain William Meyers, William Ketcheson, George Smith, Reuben White and others carried on with the teaching and preaching of the Word of God until in 1841 the first congregation was formed. The land owned by Reuben White, was deeded to the first church in the community and was named "White's Church" in his honor.

Mr. Robert Percival chose his text from Luke 17. The ten lepers were healed by Jesus but only one, a Samaritan, returned and kneeled down to give thanks for the divine healing. Just as the nine neglected to give thanks for their miraculous healing so today too many take things for granted.

The evening service was also taken by Mr. Robert Percival, who chose his text from Mark 5. This also was a miraculous healing by Jesus when a certain woman who had been ill for 12 years was healed when she touched Jesus' garment. She knelt down before Jesus and He said to her, "Go in peace, thy faith hath made thee whole."

Today, too, we must have faith and each must give himself personally to Jesus.

The choir rendered "Angry Words O Let Them Never" and "The Voice Divine," with Mrs. Verna Waldron taking the solo part in the latter.

Friends and relatives were present from Toronto, Trenton, Belleville, Wesley, Centenary, Aiken's and surrounding district, and all felt that another anniversary could be added to the history of this fine old church.

Russia Expected to Press For UN Seat for Poland

UNITED NATIONS, N.Y. (AP)— Russia was slated to add her voice today to Communist warnings that improving East-West relations will take a turn for the worse if Poland doesn't get a seat on the United Nations Security Council.

Russian delegate V. V. Kuznetsov called a press conference for this afternoon in a determined effort to push Poland's bid for the seat sought also by the American-backed Philippines.

The General Assembly will vote Friday to fill the seat on the 11-member council now held by Turkey.

Observers predicted that Kuznetsov would sound the same dark note as Poland's Julusz Katz-Suchy who told reporters Wednesday that the defeat of his country would impair the Geneva spirit and touch off resentment in eastern Europe.

CLAIMS VIOLATION

Katz-Suchy accused the United States, by backing an Asian country, of violating the London big-power agreement of 1946 allocating one council seat to eastern Europe.

Henry Cabot Lodge, U.S. chief delegate, quickly retorted that Poland had done little toward helping international peace that would qualify her for a council seat. Lodge also contended "that the so-called London agreement was a mere commitment for the first election only."

Poland says she has enough backing to get the two-thirds majority needed for election. But Philippine sources predict victory for their country on the first ballot.

Other than Russia, there has been no Soviet-bloc member on the council since the Ukraine served six years ago.

ATOMIC DEBATE

The atomic energy debate continued meanwhile in the assembly political committee, where Peru called on India and three of the big four powers Wednesday night to merge their atoms-for-peace resolutions in the hope of gaining unanimous vote.

India has entered two resolutions calling for an international atomic agency and another international atomic conference like that held in Geneva last August. Britain and the U.S. are sponsoring one resolution covering both subjects. So is Russia.

And Canada, as a leading atomic power, is assuming the mediator's role between the U.S. and India, since the Asian power is said to be dissatisfied at not being included in the board of governors of the proposed atoms - for - peace agency. Canadian delegate Paul Martin has conferred with Indian and American representatives, as well as Secretary-General Dag Hammarskjold.

MOUNTAIN GIVES UP ITS DEAD

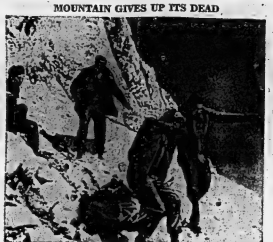

The body of an unidentified woman is carried down Wyoming's snow-swept Medicine Bow peak to a highway, two miles distant, for removal to a morgue for identification. She was one of 66 persons killed when a United Airlines DC-4 crashed into the peak. It is the worst commercial air disaster in U.S. history. (Central Press Canadian.)

DISMISSES CHARGE

HAMILTON (CP) — Magistrate Beamer W. Hopkins Wednesday dismissed a charge of infanticide against Doreen Fulford, 17. He ruled police had failed to establish a connection between the Hamilton girl and the body of a newborn child found in Gore Park two weeks ago.

NEW SALK PROGRAM

WASHINGTON (AP) — The United States government Wednesday made millions more children and pregnant women eligible for first call on Salk anti-polio shots. Expanding vaccine supplies enabled Welfare Secretary Marion Folsom to announce a new flexible program.

TO LIVE IN U.S.

LONDON (Reuter)—Air Commodore Sir Frank Whittle, pioneer of the jet engine, left here Wednesday night to live in the United States. There he will work on a project for a subsidiary of the Shell Oil Company, to whom he is attached as mechanical engineering specialist.

EVERYBODY GIVES BECAUSE

Everybody benefits from the work of the 6 organizations comprising the Belleville Community Chest. They help make possible a stronger, healthier and happier community, by providing help in time of need. With the growth of our city the need this year is greater than ever. WILL YOU HELP?

GIVE THE UNITED WAY

Belleville Community Chest Campaign for Funds Opens MONDAY, OCT. 17th

VALUES GALORE

Plan your Christmas engagement now! Select the diamond of your choice from our large display of diamond rings and wedding rings. Join the many who choose now for Christmas layaway. A small deposit will hold your selection.

$50. to $500.

Fully Guaranteed Insurance Free

Pay as little as $1.00 a week. No Extra Charge for Credit.

Good luck and good value go with every ring we sell. The many thousands of satisfied customers wearing our rings will vouch for our undisputed reputation in diamond ring values.

ELITE CREDIT JEWELLERS

301½ FRONT ST. DIAL WO 8-7524

BRING mom UP-TO-DATE WITH A NEW MOFFAT RANGE

THE SUPER-30 DELUXE MOFFAT RANGE

- FULLY AUTOMATIC OVEN OPERATION
- ILLUMINATED KING SIZE OVEN
- COLORMATIC TOP ELEMENT CONTROLS
- MINUTE-MINDER AND BUILT-IN LAMP
- 7 HEAT SWITCHES
- PERMA GLEAM PORCELAIN ENAMEL

YOU'LL BE PLEASED WITH OUR PRICES AND HAPPY WITH OUR SERVICE

Price $349.00

Generous Trade-In Allowance On Your Present Stove

YOU CAN BUY THIS RANGE FOR ONLY $15. Monthly

FREE! FREE! FREE!

GIANT MOFFAT ROASTING PAN

ALL PORCELAIN GIANT SIZE RETAIL VALUE 12.95 A BEAUTIFUL ROASTER

See This Range-Being Demonstrated at the Dominion Stores' Cooking School October 17-18-19 BELLEVILLE COLLEGIATE

BUY NOW! And Receive This Roaster Free AT

IRELAND'S Furniture and Appliances

210 FRONT ST. AT THE FOUR CORNERS DIAL WO 2-3401

SPECIAL

NOW UNLOADING CAR NO. CN 461946 NO. 1 DIM. WESTERN WHITE SPRUCE.

1000 pcs. 2" x 6" x 18'
623 pcs. 2" x 6" x 20'

FOR PROMPT DELIVERY . . . CALL

ARTHUR A. SILLS & SON LIMITED

LUMBER • PLYWOOD • ROOFING • WALLBOARD • INSULATION • DOORS • WINDOWS and TRIM

LUMBER YARD: 0.57½ FRONT ST. TO • Woodland 8-6733 — Belleville, Ontario — Head OFFICE 285 Coleman St. Woodland 8-6731

EAT Beef

AT BLACK'S

BLADE SHORT RIB ROAST lb. 39c

ROUND BONE ROAST lb. 35c

STEAKS ROUND SIRLOIN T-BONE lb. 59c

Veal Shoulder CHOPS	Veal CUTLETS	Loin Veal CHOPS
lb. 45c	lb. 75c	lb. 59c

SPECIAL VALUE! FRESH KILLED CAPONS lb. 49c

Shoulder Pork Chops	Sliced COOKED HAM	Sliced BACON
lb. 49c	lb. 79c	lb. 49c

WHOLE or HALF FRESH HAMS lb. 45c

PORK HOCKS 5 lbs.
RIB STEW 5 lbs.
VEAL PATTIES 4 lbs.
LEAN HAMBURG 4 lbs.
BEEF SAUSAGE 4 lbs.

$1.00

Crystal Flake SHORTENING 4 lbs. 89c

BEEF LIVER . . . . . lb. 25c
PEAMEAL ROLLS lb. 49c

BLACK'S MEAT MARKET

23 BRIDGE STREET EAST DIAL WO 2-0918

HOME LAUNDRY DEMONSTRATION

OF THE INGLIS AUTOMATIC WASHER AND DRYER, BY A FACTORY TRAINED REPRESENTATIVE. SEE WHY MORE WOMEN USE INGLIS THAN ANY OTHER MAKE.

CONTINUOUS DEMONSTRATION STARTING AT 10.00 A.M. FRIDAY

WASHERS Priced from $259.95 up

DRYERS Priced from $199.95 up

— Free Draw —

OF THOSE ATTENDING SOME LUCKY PERSON WILL TAKE HOME A VALUABLE PRIZE — DRAW WILL TAKE PLACE FRIDAY EVENING.

THE JOHN LEWIS CO. LTD.

265 FRONT STREET DIAL WO 8-5525

BEAUTY

By HELEN JAMIESON

BE YOUR AGE

The Shops in the "Junior Department"—and Fools No One But Herself.

Lucky indeed is the woman whose appearance belies her years. But such miracles come from within. If she is in superb health, has always taken care of her skin and her hair, has a regal posture and dresses smartly, any woman can look ten years younger than her birth certificate indicates. But no woman can achieve this miracle if she tries to "fool the public" by wearing dresses fit for her teen-age daughter, by using too much make-up or by adopting a hairdo that's not in keeping with her age and position in life.

Because a woman has reached forty she does not, of course, have to decide that she's "old" and promptly lose all interest in clothes, cosmetics and the very latest in other beauty aids. On the contrary, she should be more aware of them than ever. But she should be aware of her limitations. The idea is not to look younger but to look lovelier. And this is eminently possible if she uses discretion.

Let's consider the matter of hair, for instance. If hair is turning gray and it is disturbing to her morale, a woman can well experiment with dyes. But "experiment" is the word. If the dye job harshens her features or conflicts with the color of her complexion, she'd better skip the whole thing. Better to let the hair gray naturally and always keep the coiffure as smart as possible. She'll look younger, feel better and, believe it or not, people won't notice the color of her tresses as much as they will if they're bleached to the color of straw or dyed to raven black.

Then there's the matter of make-up. With increasing years make-up should become more subdued. We can never forget a woman we once knew who was well on in years. She was a truly remarkable woman, highly talented, charming of manner and endowed with a figure that any twenty-year-old might envy. Her spine was beautifully straight, her posture superb and her hair was a triumph—snowy white and always beautifully coiffed. Her clothes were smart as could be and her hats were so chic that "chic lids" used to ask her where she bought them. But she spoiled the whole picture with her make-up. Inevitably when you spoke to her your eyes gravitated to the bright red circles of rouge which she insisted on applying to her aging cheeks, the snow white face powder which looked like a mask and the scarlet lipstick which looked like nothing but a gash across the lower part of her face. It was truly pathetic. You wanted to get a washcloth and soap and scrub all of the hideous make-up off and then be able to say, truly: "Now you're really beautiful!"

This doesn't mean, of course, that with increasing years, make-up should be abandoned. It shouldn't. But it should be applied subtly, with a feeling for one's individual coloring and with a sense of the artistic. The proper clothes, make-up and hair coloring for the middle-aged woman can mark her either as a beautiful, gracious woman—or as a caricature.

A LITTLE BETTER . . . AND A LOT CHEAPER

BBC BELLEVILLE BARGAIN CENTRE

335 Front St. Dial WO 8-9066

GOOD MANNERS

By MRS. BEECKMAN

BRIDE'S PARENTS SEPARATED BUT NOT DIVORCED

Dear Mrs. Beeckman:

My mother and father are separated, have been for the past two years. But they are not divorced. I live with my mother, whom I dearly love, but I see my father very often and am devoted to him also. Dad is to give me in marriage, and is to pay practically all the expenses of my wedding. The wedding reception is to be given here in my mother's home. Their separation, for which I'm truly sorry, is as friendly and courteous a basis as is possible, I'd say, and I do pray that sometime they may find they can live happily together again. However . . . my question is: under the above circumstances, which I've tried to present as clearly and concisely as possible, do you think it would be at all correct to have my wedding invitations, both for the church ceremony and for the home reception, engraved in the traditional "Mr. and Mrs. Edwin Alan Hall" form? I'd like that—and both Mother and Dad would like that, too. — Reader

I'm so happy to be able to tell you Yes, under the circumstances (your parents separated, but not divorced) it is correct, since all three wish it, to have your wedding invitations engraved in the traditional "Mr. and Mrs." form. (And how wonderful it would be if the happiness of your parents reflects on them and might bring them happiness!)

NON-CATHOLIC WANTS TO BE INFORMED ABOUT MASS CARDS

Dear Mrs. Beeckman:

Is it considered right for a non-Catholic to send a Mass card? I am a non-Catholic and I've never heard of this being done. However, I would like to know, and I hesitate to ask one of my Catholic friends, in case it isn't right. And if you say it is right, how does one get a Mass card? And is there any payment to be made? — Reader

Indeed it is right procedure for a non-catholic to send a Mass card.

And these significant cards are very often sent by non-Catholics as well as by Catholics, to the chief mourner or to another member of a Catholic family, at the time of a death, or very often, and very thoughtfully, on the anniversary of a death. It is important to know about these cards, however, the meaning . . . the basic idea of a Mass card is that it is a statement, signed by a priest, that a Mass will be said for the repose of a soul . . . and you should never hesitate to ask any of your Catholic friends to explain and guide you about these cards. Try, by a Mass card, all you do is to ask a priest for one. And it is customary, understood by when you ask for the card, to make an offering to the church.

WHICH NEIGHBORS GOT TRIBUTEE TO MEMORIAL FLOWERS?

Dear Mrs. Beeckman:

Recently we had a death in our family, and we received a box of beautiful flowers with a card enclosed reading "Deepest sympathy from your neighbors." We were very much touched by this kind thought, and we want to write a note of appreciation. But since there are quite a few families, "neighbors," who may have contributed toward these flowers, just what should we do about the note or notes? W.

My suggestion is that you ask the neighbor you know best to give you the names of those who contributed, and then write each a note of appreciation. It might be dangerous to try to guess who did contribute, for you might not be able to guess the one to whom you should write notes.

MUST SAME GUESTS BE INVITED FOR POSTPONED WEDDING?

Dear Mrs. Beeckman:

After the wedding invitations had been sent out, I had to postpone our wedding, and sent notices to that effect. Now we will be able to set another date. Is it absolutely necessary that the same people be invited again? — Ann S.

Customarily, if possible, the same people are invited for the postponed date. However, if the reason for the postponement is something so serious that the wedding plans are for a very different type of wedding . . . for example, a very small, simple wedding when there has been a death in the family . . . then of course the number of invitations would be understandably reduced.

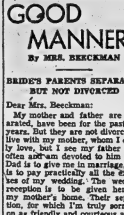

By VERA WINSTON

Fabric coats are flaunting their charms this season and many a fashion-wise woman there is who prefers a really fine fabric coat to an inferior fur coat. Straight and narrow yet easy is the line of this coat that embodies so cleverly many flattering and chic fashion points. For one the color is red, and we all know how popular that hue is. The woollen has a soft suede finish and a feature is the wide collar that rolls narrower in front. Seaming from the shoulders on either side of the back forms right angles at the waist. There is stitching on the collar and half belt in back.

$$ For Medical Expenses

Here's the cash you need to pay doctor and hospital bills — meet any unexpected expenses! Find out about our low cost loans and convenient monthly terms.

Bellvue Finance CORPORATION LTD. 363 FRONT ST.

DIAL WO 2-4501

ADVICE to the LOVELORN

By BEATRICE FAIRFAX

CERTAINLY INVITE HIM IF YOU WANT TO

Dear Beatrice Fairfax:

I am 13 years old and going to have a party soon.

My problem is whether or not to invite a certain boy. He is 14 years old, and we used to like each other very much. My girl friend tells me she thinks he still likes me but is too shy to tell me so. She says she can tell by the way he looks at me.

But I know he isn't shy, and I am not a person who believes everything girl friends say. They mean well, of course, but sometimes they just tell you things to cheer you up.

Do you, or don't you, think I should invite this boy to my party?

Jerry

Dear Jerry:

It seems to me that 13 is just a little bit young to be taking any boy quite so seriously yet. And I also seems to me that a girl of 13 is a big young for the particular boy. As boys and girls get older, a difference of two years between them, with the two years on the boy's side, is just fine. But, as a rule, a 15-year-old feels a lot more than two years older where the girl is only 13. He usually considers her "a mere child." Perhaps this boy's point of view has changed about you since he learned 13.

However, since you find your present situation troubling, let me say that I can't see any reason why you shouldn't ask him to your party. I'm sure he will.

Go ahead and do it, by all means. But try not to be too disappointed if he doesn't come. As I've just said, he may be feeling right now, that he's much too old for you, which may account for the change in the way he's acted toward him.

WOULDN'T YOU RATHER HEAR HOW TO BE POPULAR?

Dear Beatrice Fairfax:

What are the rules of going steady?

What are the proper things to do? —B.F.

Dear B.F.: I'm afraid perhaps my ideas on the subject of "going steady" wouldn't be at all the same as those of your girl friends. For I just don't believe in a girl and boy going together exclusively, so that if either wants a date with anyone else, the other feels that they have been untrue, and the friendship would be broken up.

If you want to know how a teenager girl can be popular with everybody, however, that's another story, and I'll be glad to send you my pamphlet on "How to be Popular." I'll also send you a list of books on the subject that should give you a lot of useful ideas. Just send me a stamped, self-addressed envelope so that I can reach you directly, and I'll put them in the mail for you.

ASHLEY FURS

294 FRONT ST. BELLEVILLE

beautiful muskrat (DYED)

a wise buy

FUR COATS — JACKETS CAPES — STOLES

A marvelous value, so typical of Ashley Furs! Here's Muskrat dyed with the look of mink . . . meticulously fashioned in the manner of mink . . . yet wonderfully tagged at an affordable muskrat price! Invest your fur dollars in this "Wise Buy" today.

Prices start at $110 . . . and continue to the low price of $325. for select quality coats.

Let out muskrat $295 to $465.

save now, pay later

ask our easy payment plan

Pinks of Perfection

By TRACY ADRIAN

This luxurious theatre and evening costume was designed by Hattie Carnegie who has a flair for making beautiful and flattering after-dark ensembles.

The outfit is in a variety of shades of pink, all of which blend in a subtle and sophisticated way. The coat in a new bubble silhouette is a wrap-around with a large rounded collar and is in reddish pink silk satin with a lining of delicate pink fleece.

Underneath is a charming dress with long pierced sleeves and it is in shades of pink silk brocaded satin with a miniature flower design. The frock features a full skirt and a fitted bodice.

Canadian Cheese in Your Food Program

By Mary Moore

Beef—particularly in the form of steaks and roasts—has such a stranglehold on the feeding imaginations of Canadians that if you feed them the most delicious of cheese dishes for dinner they feel they have been slighted.

Small wonder so many European cooking experts are cheesed off with our unimaginative cookery efforts.

There are so many logical reasons for making cheese a main course item that this stranglehold should be easy to loosen.

Cheese is one of the purest forms of protein—that valuable foodstuff so indespensable to good health. It is easily digestible too, contrary to common belief, and easily-assimilable. Doctors tell mothers to give their babies cheese before they are a year old.

Thirteen million pounds were produced in Canada in June 1955.

Cheese has flavor—hundreds of varieties of flavor. (Did I tell you that when we were in Paris this summer we were served cheese and crackers for dessert and on the cheese board that was passed to us there were eighteen different varieties?)

Then we come to one of its dearest virtues—the cost. You can buy it for as low as 30 cents per pound—and on up.

The kind of cheese I am selling today is Canadian Cheddar, which ranks in the foreground with all top national cheeses, including French, Dutch, Italian, Scandinavian and English. World famous cheese-tasting experts say so.

As you know I have Pat. O. and her food budget in my mind these days. I hope she sees this recipe for Cheese Souffle, for it is a budget-balancer.

CHEESE SOUFFLE

(A main dish.)

This amount serves three generously, four adequately.

First you make a thick white sauce by stirring into 4 table-spoons butter or margarine, 4 tablespoons flour, and when blended 1 cup milk until thick. To this add 1-2 teaspoon salt, 1-4 teaspoon dry mustard, and shakes of pepper and cayenne. Stir into it 1 cup-well-packed, grated old or mild Cheddar cheese. Remove from heat and add to this sauce the well-beaten yolks of three eggs. Beat the three remaining egg whites with 1-4 teaspoon cream of tartar until stiff and fold them into the cheese mixture. Turn into a greased one-quart casserole (for this puffs up very high). To give it a "Top Hat" effect, made a groove, 1 inch deep, around of dish, in circle. Stand casserole in large pan containing 1 inch of hot water. Bake at 400 deg. Fahr. for 35 minutes or at 350 deg. Fahr. for 50 to 60 minutes. Different temperatures and times are given because you may not be bas

SOCIAL and PERSONAL

Miss Agnes Henderson, 277 Bleecker Avenue, who has been a patient in Belleville General Hospital, is now progressing favorably at home.

• • •

Mr. and Mrs. S. H. Gentle and Misses of Toronto, spent Thanksgiving with the latter's mother, Mrs. Allan Boyle. While here they attended the Flurry-Walker wedding in Kingston, on Saturday morning.

• • •

Mr. Armstrong Boyle, B.Sc., of Port Arthur, spent the Thanksgiving holiday week with his mother, Mrs. Allan Boyle, 35 Montgomery Blvd.

• • •

Mr. and Mrs. W. E. Day, 140 McGill Street, Trenton, have returned home after spending two weeks visiting Mrs. Day's sister, Mrs. Robert Stevens of Stratford, and other friends and relatives.

Graduate Class Guests of CWL

The 1955 Graduation class of St. Michael's high school, their parents and friends, were guests of the Catholic Women's League on Friday evening last, at their annual "At Home". Held in St. Michael's auditorium, this enjoyable affair was under the direction of Mrs. Carl Casey, educational convenor for the league. Guests were received by Mrs. Leo Kennedy, Mrs. J. H. H. Muir and the League president, Mrs. Ben D. Burley.

Music for dancing was supplied by Jack McPartlin and his orchestra and during the evening a few novelty numbers were featured. Among the lucky dancers were Miss Mary Elizabeth Lally, and Keith Sly; Miss Margo Poirier and Glen Bennett; Miss Irene Jane Uens and Lionel Enright; Miss Louise Fisher and James Meagher; Miss Mary Ann Asselline and Jack Masters.

Delicious refreshments were served and the ladies responsible for the arrangements included Mrs. J. Callaghan, Mrs. H. Howe, Mrs. J. Murphy, Mrs. E. B. Lally, Mrs. A. Black, Mrs. Donald Sexton and Mrs. Cecil Young. Mr. Herbert Brown acted as Master of Ceremonies and Mr. Alphonse Black was in charge of admittance and John Black in charge of the coke bar.

Weddings

HUGHES—BLACK

A very picturesque wedding took place at the Sacred Heart church, Marmora, at 10 a.m., on Saturday, October 8, when the Rev. W. P. Healey, parish priest, united in holy matrimony, Veronica Therese Black, daughter of Mr. and Mrs. James J. Black, of Marmora, and James David Hughes, son of Mr. and Mrs. Laughlin P. Hughes, also of Marmora. Giant dahlias and chrysanthemums choicely adorned the altar and sanctuary.

The Very Rev. H. J. Farrell of Perth, former priest of the parish, in his rich tenor voice, rendered three solos and Miss Genevieve Shannon combined with the organist, Mrs. Hugh Brady, for the rendition of Schwartz's "Ave Maria".

Given in marriage by her father, the bride looked radiant in a full-length period gown of embossed satin. The softly-draped bodice featured a sweetheart neckline, studded with rhinestones and seed pearls. The sleeves were full length and pointed at the wrist. The very full skirt formed from a pointed basque, had side panels and fell softly into a short train. Her elbow-length veil of tulle illusion was held in place by a crown of glassamer leaves with sequin and seed pearl trimming. She carried a crescent bouquet of red roses.

Mrs. David Crawford of Hamilton, sister of the bride, was matron of honor, wearing a waltz-length gown of burnished Chianti crystalette with matching hat, mitts and shoes.

Mrs. Clarence Shannon, sister of the bride, and Miss Joan Shannon, cousin of the bridegroom, were bridesmaids, wearing waltz-length gowns of Sherwood green and antique gold, respectively with matching hats, mittens and shoes.

Little Janice Black, niece of the bride, made a charming flower girl. She wore a floor-length crinoline frock of apple green and white net trimmed with pink rosebuds with matching hat and mittens.

The attendants and flower girl carried baskets of bronze, gold and wine 'mums.

Mr. Paul Moloney of Peterborough, discharged the duties of best man. The ushers were Mr. Ray Black, brother of the bride, and Mr. Clarence Shannon, cousin of the bridegroom.

The reception was held in the Sacred Heart Parish hall where a silver basket of Sweetheart roses adorned the bride's table. The bride's mother received in an avocado green waistella gown with matching accessories and corsage of burnt gold roses. She was assisted by the bridegroom's mother, attired in a beige lace gown...with matching hat and accessories and corsage of pink roses.

Mr. Harry Black of Toronto, brother of the bride, ably discharged the duties of toastmaster.

For the honeymoon trip to Western Ontario, and Rochester, the bride donned a two-piece ensemble of beige and autumn brown with moss green and brown accessories and corsage of bronze 'mums. Upon their return they will take up residence on North Hastings Avenue, Marmora.

Out-of-town guests attended from Hamilton, Toronto, Belleville, Trenton, Perth, Campbellford, Stirling and Frankford.

SPENCER—BATEMAN

Springbrook United church was the setting for a lovely fall wedding on Saturday afternoon at 2 o'clock, when Miss Marilyn Dawn Bateman, second daughter of Mr. and Mrs. Harper Bateman, of Springbrook, was united in marriage to John Douglas Spencer, second son of Mr. and Mrs. Wilfred Spencer, Rylstone, in a double-ring ceremony, performed by the Rev. H. E. Beare. The altar was prettily decorated with ferns and pampas plumes in pastel shades.

Miss Margaret Spencer, sister of the bridegroom, was organist and played "Romance" by Rubenstein, before the ceremony. Mrs. Ross Bradshaw of Stirling, was soloist, and sang "O Perfect Love", before the ceremony and "I'll Walk Beside You", during the signing of the register.

The bride, given in marriage by her father, was lovely in a waltz-length gown of nylon net over nylon taffeta, with bracelet length sleeves and Gulpure lace medallions jewel centred. She wore a tiara shaped headdress encrusted with seed pearls and rhinestones, from which fell her fingertip length veil of silk illusion net. Her bridal bouquet was of American Beauty roses with tiny white Sweetheart. She wore nylon mittens.

The bride was attended by her sister, Mrs. William Amm of Toronto, as matron of honor and her sister, Miss Shirley Bateman of Springbrook, and Miss Lois Cooke of Stirling, as bridesmaids. The matron of honor was gowned in turquoise taffetized faille in waltz-length with matching halo headdress. The bridesmaids were gowned alike in sky blue taffetized faille, in the same style as that worn by the matron of honor with bouffant skirts and fitted bodice with matching halo headdress. The nosegay bouquet of the matron of honor was of pink carnations and baby white 'mums entwined with pink roses. The bridesmaids carried nosegays of yellow and white baby 'mums.

The bridegroom was attended by his elder brother, Robert, of Rylstone, and the ushers were Messrs. Douglas Bateman of Toronto, brother of the bride, and Clarence Thomson, of Rylstone, brother-in-law of the bridegroom.

A reception was held at Springbrook Orange Hall, where the bride's mother received the guests, wearing a gown of navy blue sheer, with feather trimmed turquoise felt hat, matching gloves and navy shoes and purse with a corsage of white baby 'mums. The bridegroom's mother assisted wearing a bolero type gown of Wedgwood blue brocaded nylon sheer with rosewood accessories, and corsage of pink roses. The bride's grandmother, Mrs. Wesley Ray of Springbrook, attended wearing a two-piece gown of taupe crepe with black accessories.

After the bountiful wedding dinner catered to by the Women's Association of Springbrook United church, the Rev. H. E. Beare congratulated the bride and bridegroom and called on Mr. Harper Bateman and Mr. Wilfred Spencer for short speeches, which were responded to by the bridegroom and groomsmen.

Following the reception, the young couple left on an extended trip to the Maritimes and Eastern States, the bride travelling in a misty blue wool tweed suit with trapunta embroidery on the short coat. Her accessories were shell pink and she wore an orchid corsage. On their return they swill take up residence on the bridegroom's farm home at Rylstone.

Guests were present from Toronto, Napanee, Weston, Stirling, Campbellford and Kingston.

Prior to her marriage the bride was the honored guest at a shower at the Bell Telephone Company in Toronto, where she was an employee, and also at the homes of Mrs. Murray Bateman, a neighbor and Miss Lois Cooke of Stirling, a former school friend.

Kinettes Hold Hallowe'en Celebration

The Kinette Club of Belleville October meeting was held in St. Thomas' church parish house, with president Jean Smith in the chair. This was a Hallowe'en celebration with the banquet tables and hall suitably decorated and everyone in costume.

Prizes for costumes were won by Marg Bakey, most original; Jean Smith, best dressed and Helen Wilbur, comic.

The sergeant-at-arms was Eileen Martin; the song leader, Marie Osterhout and the pianist, Phyllis Fraser.

Monica MacDonald capably introduced Bernice Clayton as a new member.

The Kinettes volunteered to help the Kinsmen Club with the sale of their light bulbs.

A donation of $25 was made to the campaign of Canadian National Institute for the Blind and the Kinettes voted to supply homecooking once a month to the Belleville General Hospital canteen.

A social evening will be held at the home of Helen Wilbur next Thursday.

In November, the Belleville club will be hosts to the Kinette clubs from Trenton and Tweed.

With the termination of business, the meeting was turned over to the convener of entertainment, Margaret Hallam and her committee for an hour of fun and frolic.

Introducing . . .
THE NEW
"B"-NINER
WINTER COAT
FOR BOYS and GIRLS

An all wool fleece warm coat. Zipper and buckle closing. An authentic copy of a navy duffle coat. Has combination fur parka and collar which can be used as a collar or a parka. The lining is guaranteed for 2 years.

SIZES 5 TO 14
$13.95 to $17.95
TOTS 'N TEENS
253 FRONT STREET DIAL WO 8-7809

Versatile is the word for
Lovable
can be worn as
REGULAR
HALF
STRAPLESS

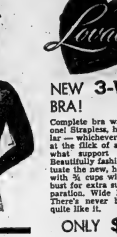

NEW 3-WAY BRA!
Complete bra wardrobe all in one! Strapless, halter or regular — whichever you prefer — at the flick of a wrist. And what support and comfort! Beautifully fashioned to accentuate the new, higher bustline, with ¾ cups wired under the bust for extra support and separation. Wide lastex closing. There's never been anything quite like it.
ONLY $2.95
Available at all: Department, Chain and Specialty Stores

LOVABLE BRASSIERES ARE SOLD BY
MILADY SHOP, 287 Front St., Belleville
M. WISEMAN FASHION SHOP, 313 Front St., Belleville
CARSON ELLIOTT LADIES WEAR, 298 Front St., Belleville
LIPSON'S STORES LTD., 261 Front St., Belleville
FASHION SHOP, 35 Dundas St. W., Trenton
AZIZ FASHION SHOPS, 91 Dundas St. W., Trenton
LIPSON'S STORES LTD., 20 Dundas St. W., Trenton

Genuine
Irish Linen
tea towel
SPECIAL BARGAIN OFFER!
Get yours today!
in giant VEL

Get yours today! Big, beautiful, thirsty towels—made in Belfast, Ireland, of finest quality, lint-free Irish Linen. Towels have gaily-coloured stripes, neatly-rolled hems. Excellent for drying mirrors and windows, as well as dishes, glasses, silverware.
You'll want several for use in your own home, and for gift-giving. Ideal for bridal showers, birthdays, church social bazaars and bridge favours.
Mild, mild VEL is a real time and work-saver. Cuts grease in a flash. Leaves dishes, glasses shining. The wonder of VEL needn't end in your dishpan! You'll find it leaves woollens soft and fluffy. Wonderful, too, for overnight washing of filmy lingerie and nylons.
NO BOXTOPS OR COUPONS...
YOUR TOWEL IS INSIDE GIANT VEL!

Luister Naar Radio Hilversum
New Canadians! Enjoy voices from your homeland — news, historical events, music, sports — brought into your living room on this powerful short wave radio. The world is at your fingertips with this . . .
Hallicrafters "CONTINENTAL"

Standard and Short Wave
only $49.95
$1.00 A WEEK
AT
BOOTH RADIO & TV LTD.
176 Front St. (Opp. City Hall)
DIAL WO 8-5785
"Handy Andy Associate Store"

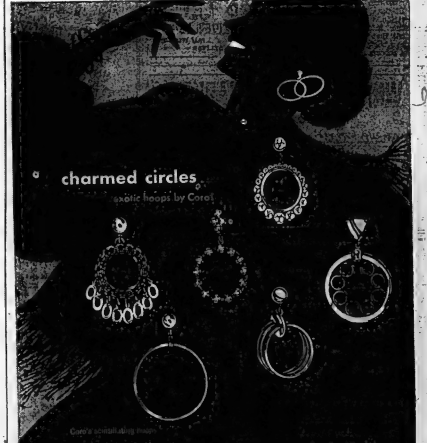

Priced from $1.00
RONALD·KEEL Jeweller
DIAL WO 8-7783 296 FRONT ST. (At Victoria Ave.)

Teachers Shown Around Schools In Hamilton

In spite of its age—honored recurrence, children from Kindergarten to Grade 8—and perhaps their parents, wish to know "What is a Teachers' Convention?" And that is a healthy curiosity.

Possibly the best way to answer the question in these days of rapid advance, with which education is trying to keep step is, that it is a short, one-day refresher course; a chance, in this case, to see teachers and pupils at work in another group of classrooms in another city—a chance to exchange and seek new ideas, and to realize a common way of handling teaching problems. And the child and his progress and welfare is the central interest in the quest.

In view of this, on Friday last, Hamilton City staffs received the Belleville public school staffs and supervisors with the utmost cordiality and courtesy.

In the morning, groups of teachers made rounds of different class-rooms in new schools and old, to glean the worthwhile in subjects of interest. Questioning was welcomed—teachers and supervisors alike were most willing to demonstrate.

The time spent was both profitable and enjoyable. Classes in music, art, reading, and the general courses were visited by some teachers while methods of administration in intermediate, junior and primary schools were of interest to others.

The result—a holding to the best precepts of one's own experience and an enlarged view of the possibility of helping to encourage and shape the child's future into a satisfactory pattern of life for himself and toward worthwhileness in his community. Both visitors and host teachers felt that they had received greater incentive.

In the afternoon, at the administration building, Inspectors Van Loon and Rouse, who had been introduced at lunch by Belleville Superintendent L.A. Kelly, greeted the visiting staffs and gave in great detail plans on—respectively, "Suggested Marking to Determine Levels in Oral Reading" and "The Unit System of Promotion", as compared with the group system.

Mr. William Burgoyne, president of the Belleville Teachers' Association, thanked the speakers for their informative addresses.

In all that was seen or heard in the schools there was no effect of forcing a new idea because it was new—but of a levelling off in all instruction to an honest and sincere effort—and an awareness of child problems, and the part of an understanding teacher in solving them.

Women's Activities

BAYSIDE W.M.S.

The Bayside Woman's Missionary Society met at the home of Mrs. Leonard Young on Wednesday afternoon with a good attendance.

The president, Mrs. Clifton Rush, presided over the meeting. The Scripture was read by Mrs H. Rutter, Luke 9:10-21 an Luke 11:1-26; Mrs. E. Nicolso Luke 12:13-34; 16:13-15; Mrs. G Bilham, Luke 6:46-49; 9:23-2 and Mrs. L. Young, John 10:1 20-30. Mrs. Rush led in prayer.

The W.M.S. autumn rally is Friday, October 14, at Gra United church, Trenton with th first session at 1.30 and supp hour at 6 p.m. and the evenin session at 7 p.m. Miss Margaret Brown, who spent 43 years as missionary in Hong Kong will be the guest speaker.

The thank-offering was dedicated by the leader and the roll call was answered with a verse of Scripture.

The study book was taken by Mrs. L. Hunt who gave an interesting resume of the "Immigrants Entering Our Gates". They are given a friendly welcome which is much appreciated by the strangers, which usually consists of large families.

A reading "I Like the Immigrant" was given by Mrs. G. Bilham, Mrs. H. Rutter, Mrs. E. Nicolson and Mrs. L. Hunt.

Refreshments were served and a social time enjoyed.

September was the biggest month in the history of Trudeau Motors. The answer, Better Used Cars. Wholesale Prices Plus No Finance Charges. You too can save money if you buy now at Trudeau's.

FOR YOUR
- TOYS
- PAINTS
- CHINA

FRED LEWIS INDUSTRIES, LTD.
340 Front St. Dial WO 8-2286
WE DELIVER

WHITE'S MEAT MARKET
MARKET SQUARE
DIAL WO 8-7853 FOR FREE DELIVERY

Fresh Killed Lamb

WHOLE FRONT QUARTERS	lb. 32c
SHOULDER CHOPS	lb. 45c
STEWING CUTS	lb. 25c

Fresh Killed Pork

SHOULDERS	lb. 35c
HAMS, LEG END	lb. 49c
NECK BONES "Meaty"	8 lbs. $1.00

STEAKS CLUB OR WING lb. 59c

COUNTRY SAUSAGE
FRESH PORK HOCKS
RIB BOILING BEEF
FRESH PORK LIVER
5 lbs. 1.00

TULIP MARGARINE 4 lbs. $1.00
(With Meat Order)

DEVON SLICED BACON	1 lb. pkg. 59c
MAPLE LEAF BOLOGNA	lb. 25c

FISH—

SALMON—By The Piece	lb. 39c
Sliced	lb. 45c
COD FILLETS	lb. 29c
FRESH MUD CATS	4 lbs. $1.00

WHITE'S
FOR
QUALITY and SERVICE

David's ELECTRIC LTD.
BELLEVILLE - TRENTON - PICTON

DO-IT-YOURSELF

INSTALL YOUR OWN
COLEMAN
AUTOMATIC
FLOOR FURNACE
50,000 B.T.U. Per Hour

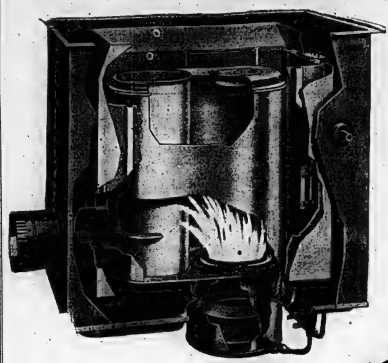

FREE!
Home Survey
FACTORY-TRAINED PERSONNEL
1 YEAR WARRANTY
ON ALL PARTS

269.50

HERE IS WHAT YOU GET!

- AUTOMATIC DRAFT METER
- AUTOMATIC Wall Thermostat
  COMPLETE WITH TRANSFORMER AND WIRE
- 200 GAL. STORAGE TANK
  (UNDERWRITER'S APPROVAL)
- 25 ft. COPPER TUBING
- GENERAL FILTER
- BRASS SHUT OFF VALVE
- TANK GAUGE AND COMPLETE SET OF FITTINGS TO MAKE APPROVED INSTALLATION

LOW DOWN PAYMENT
SMALL MONTHLY PAYMENTS

David's ELECTRIC LTD.
BELLEVILLE - TRENTON - PICTON
APPLIANCE - TV - FURNITURE

Order Eastern Star Sponsors Attractive Successful Bazaar

An ideal autumn afternoon with warm sunshine ushered in the first bazaar and tea of the season yesterday, held under the auspices of the Order of the Eastern Star in the Masonic Temple on Foster Avenue.

Tall, flaming sumacs and clusters of bright salvia adorned the assembly room at the western end, while at the eastern and southern were the tall flags, the Union Jack and the flag of the Order with its white ground and five-pointed star, the white, picket fence of the tearoom with its wide open, welcoming gateway and avenue of tall white standards of graceful ferns. Along the northern expanse were the various booths, each with its bands of blue, yellow, white, green and red, emblematic colors of the order, and in the southern window, a large five-pointed star bearing on its tips tiny flowers in the five colors with their mystic meanings.

RECEIVING GUESTS

In to this colorful scene the many guests were welcomed by the receptionists: Mrs. Anne Davidson, W.M., assisted by Mrs. Edna Anderson, A.G.M., of the Grand Chapter of Ontario, Bowmanville, and Mrs. Violet Hall, A.M.

The tea room was centred by the tea table with its white damask cloth, and an extraordinary combination of white, yellow and blue chrysanthemums interminglied with red carnations with touches of green, again the emblematic accord, flanking this, the tall tri-branched silver candelabra with their green and white candles, and at either end the heavy, silver tea services presided over by, Mrs. Edna Anderson, A.G.M., and Mrs. Ada McMullen, P.M., Mrs. Helen Cross, D.D.G.M., Mrs. Emily Stevens, Mrs. Irene Brown, P.M., Mrs. Thelma Liddle and Mrs. Leah Pitt.

The tearoom conveners were Mrs. Oress Adams and Mrs. Dorothy Dunne, and the gracious tearoom hostesses Mrs. Margaret Shaw, Mrs. Getru Baker and Mrs. Dora Elgidge.

Those who served at the little guest tables with their star centres on white cloths included, Mesdames Mabel La Rue, Freda La Rue, June Howes, Kathleen Pinder, Marjorie Gray, Gladys Jeffrey, Isobel Jones, Essie Meyler, Edna Fox, Isabel Boulton, Clara McKinney Rachel Lundy, Cleta Elliott, Wanda Clare, Eva Hick, Alice Munro, Phyllis Berry, Grace Wilson, Doris Stewart, Jane Slavin, Caroline Smith, Dorothy Clarke and Edna Bell.

Those who replenished, Mesdames Hazel Baragar, Phyllis Barlow, Edna Bailey, Leah Pitt, Thelma Liddle, Bessie Clarke, Gladys Grey, Anne Parmenteer, Isobel Good, Bessie Patterson and Jewell Holway. While those in charge of refreshments included Mesdames Myrtle Cross and Pearl Johnston, conveners, assisted by Mesdames Bessie Hollinger, Mildred Mitts, Anne Stairs, Olive Jones, Florence Moon, Lillian Hall, Nellie Barr, Rebecca Carmen, Olive Whitehead and Vera Johnston.

VARIOUS BOOTHS

The various booths displayed a splendid selection of merchandise including aprons in several attractive patterns and designs with pretty bands of yellow and orange and red; some with borders of green chickens, while others were banded in red and gold on dainty, rose-sprinkled backgrounds. There were dainty, half aprons and nice blue backgrounded aprons suitable for heavy duty. One very attractive apron was fashioned from green Terry towelling and displayed a voluminous pockets for the wash cloth—this was called a bath apron. Another apron with a white background and sprinkled with pink flowers was known as the 'Lucky Patch Apron'. This apron would go to the fortunate holder of the corresponding patch. Convening this unit array of suitable gifts were, Mrs. Hilda Dewberry and Mrs. Pearl Kerr, assisted by Mesdames, Susan Pigden, Emma Dowsett, Zetta McGee, Elizabeth Eggleton, Erma Clancy and Minnie Niblock.

GUMDROP TREE

The candy booth was a drawing card with its pretty gum-drop tree growing in the midst of little colored baskets of maple creams, chocolate fudge, pink creams, hand-dipped chocolates, divinity fudge, little suckers in fruit flavors, and a host of nicely packed boxes of assorted candies. In charge here were Mrs. Erma Reid and Mrs. Marion Wallbridge, with their assistants, Mesdames Bessie Bush, Betty Lough, Maude Gay, Cynthia Wright, Lelia Weddes, Rowena Carson and Jessie Warman.

A new note in bazaars was that of the 'Towel Centre' which exhibited a lovely assortment of colorful towels, attention to which was directed by a highlander pointing to a card bearing the words: "Verra, Verra Thrifty Buys". Besides the towels from terry towelling in lovely green shades with appliqued orange lilies, were pink, yellow and delph blue stripes on white; floral tea towels, dainty hackles with crocheted edges; variegated blue crocheted doily; embroidered towels, and wash cloths, fancy, linen handkerchiefs with a five-pointed star in a corner, especially made for those of the Eastern Star. Along with these attractive articles was a draw of a white, terry beach outfit, consisting of the jacket and a plastic bag containing beach slippers with plastic soles.

The conveners of this booth were Mrs. Marian Wrenmall, and Mrs. Mildred Box, assisted by Mesdames Jen Smith, Zema Maybee, Helena Darvell, Ruth Denike, Lulu Adams, Flossie Laycock and Pearl Wetsvet.

GROCERY BASKETS

A grocery basket and hamper, filled with cans of vegetables, soda biscuits, catsup and many other household needs, was convened by Mrs. Bobbe Locke and Mrs. Eileen Martin, assisted by Mesdames, Winnifred Quincy, Clara Ironsides, Marlene Vaughan, Dorothy Rogie and Jean Potter.

The homecooking booth, convened by Mrs. Dorothy Sager and Mrs. Marjorie Hatton, with their assistants, Mesdames Annie Scott, Luella Tompkins, Margaret Drummond, Gloss White, Bertha Harris, Dorcas Westover and Dorothy Milligan, was a gourmet's dream with its dainty confections: angel cakes, one with white icing jutting out in pink tipped points to be drawn for; others iced, and uniced, white layer cakes, chocolate cakes, taffy tarts, rich and luscious looking; bet-topped spice cake, jelly rolls, hermits, apple, pumpkin and plum pies, chocolate-sprinkled cup cakes, and tea buns and graham muffins.

SOFT MUSIC

During the tea time soft music was provided by the pianists Mrs. Aileen Vanderwater and Mrs. Dorothy Sloan to whom a hearty "thank-you" is tendered.

The treasurers for the afternoon were Mrs. Ila Clapp, Mrs. Maude Elliott, Mrs. Jessie Johnston, Mrs. Sarah Morgan and Mrs. Ethel Adams, while those taking the tickets were, Mrs. Nellie Armstrong, Mrs. Etta Pinder and Miss Jennie Moon.

Draws were won by the following, angel cake, Mrs. F. Scott; candy, Mrs. V. Slavin; beach robe, Mrs. H. Welch; grocery baskets, Mrs. H. Baragar, Miss S. Ironside, Mrs. Kropink and Mrs. L. Lewis.

A most attractive bazaar and delightful tea bringing commendation to its conveners, Mrs. Audrey Elliott, P.M., and Mrs. Violet Slavin, A.M., and to all others whose assistance made for its fine success.

Parliamentary Talk Given At Nurses' Alumnae

The regular meeting of the Belleville Nurses' Alumnae was held Tuesday evening in the lounge of the Ritchie Memorial Residence with Miss McGreer, the newly elected president, presiding.

The guest speaker, Mrs. Isabell Wallbridge, local barrister, spoke on "Parliamentary Procedure." Following the meeting a social hour was enjoyed.

Mother's Helper

PREPARING for party can be as much fun for little girls as the party itself, if you let them make "fancy" place mats for their table. Supply them with shirt cardboards, and suggest crayon designs or pictures from old magazines, plus names.

Copyright, 1955, N.Y. Herald Tribune Inc.

LET HAIG MOTORS LIMITED PROTECT YOUR INVESTMENT BY THEIR MONEY BACK GUARANTEE ON ANY ONE OF THEIR A-1 USED CARS

SEE PAGE 23 FOR FULL DETAILS

WHY PAY EXTRA? interlake WHITE CROSS TISSUE GIVES YOU

FACIAL QUALITY SOFTNESS at the REGULAR TISSUE PRICE!

Have you tried this new kind of toilet paper? It has all the qualities of a luxury tissue—except a luxury price. It has a fabulous new kind of softness, a fluffy texture that absorbs instantly. It's not bulky and it's adequately strong.

We sincerely believe that White Cross is your best buy in toilet tissue. Many of you must agree because more and more people every day are reaching for Interlake* White Cross—the tissue in the bright coral wrap. Pick up a few rolls next time you shop.

*Interlake—makers of fine tissue since 1912.

reach for the roll with the

WHITE CROSS

YOUR NEIGHBORHOOD B.I.G. STORE WILL FURNISH YOU

BELLEVILLE INDEPENDENT GROCERS BIG

GOOD FOODS at LOWEST PRICES

PLUS FRIENDLY PERSONALIZED SERVICE AND LOTS OF FREE PARKING SPACE

4 — BIG SPECIALS — 4

BETTY'S ORANGE & GRAPEFRUIT MARMALADE 24-oz. Jar 27c

EDDY'S SILENT MATCHES 3 pkgs. 25c

MONARCH WHITE CAKE MIX pkg. 25c

ROSE SWEET MIXED PICKLES 16-oz. Jar 31c

HALO SHAMPOO lge. 39c

MARGENE MARGARINE lb. 35c

FRUITS and VEGETABLES

GOLDEN RIPE BANANAS
SUNKIST ORANGES
FLORIDA GRAPEFRUIT
CALIFORNIA LEMONS
CALIFORNIA EMPEROR GRAPES
CELERY — LETTUCE
SPINACH — CARROTS
PARSNIPS — CAULIFLOWER
CABBAGE — TURNIPS
SWEET POTATOES, ETC.

SLICED BREAD loaf 15c

DOMESTIC SHORTENING lb. 29c

Heinz Baby Cereals pkg. 24c

pkg. 41c

PALMOLIVE 3 bars 25c

JOHNSON'S PASTE WAX 1/3 More tin 65c

Javex 16-oz. ..... 18c 32-oz. ..... 29c 64-oz. 47c

CHAMPION DOG FOOD ..... 2 tins 25c
HEINZ VEGETABLE SOUP 2 tins 27c
JOHNSON'S HARD GLOSS pint 65c with Free Biem
JOHNSON'S HARD GLOSS quart 1.13 with Free Biem

Try your Grocery Order this week-end at your nearest BIG store and enjoy the friendly personalized service.

MAPLE LEAF SOAP FLAKES (Double Size) 75c

WHITE SWAN 2 rolls 27c

PURITY FLOUR 5 lb. bag 39c

'RINGLE'S GROCETERIA 82 EVANS ST. Phone WO8-8535

MITCHELL'S FOOD MARKET ROSSMORE Phone 37-R-11, Mt. View

McEVOY'S MARKETERIA 1 MOIRA ST. E. Phone WO8-5834

R. J. GOODFELLOW 89 Bridge St. West Phone WO2-3202

O. HALES Phone WO8-6405 141 VICTORIA AVE.

WRIGHT'S FOOD MARKET 84 W. MOIRA ST. Phone WO8-6298

GOODMAN'S

Semi Annual SAVINGS

NEVER BEFORE IN THE HISTORY OF MEN'S APPAREL HAVE SUCH ENORMOUS VALUES BEEN OFFERED TO THE GRAND PUBLIC AT SUCH TREMENDOUS MONEY SAVING PRICES RIGHT IN THE HEART OF THE SEASON

Starting Friday, Oct. 14th AT 9 A.M.

MEN'S SUITS

All wool worsteds and Gabardines in plain and fancy patterns.

REG. TO 65.00 CLEARING AT **39.50**

REG. TO 75.00 CLEARING AT **49.50**

MEN'S SPORT COATS

All wools in charcoals, Harris Tweeds, Scotch Tweeds, and velour cloths of imported Domestic yarns. Smart tailoring of newest fabrics. In regular and talls.

REG. TO 29.50 CLEARING AT **19.50**

REG. TO 39.50 CLEARING AT **23.50**

MEN'S TOPCOATS

All wool Gabardine Tweeds, Crombies, Cashmeres, Nylon Gabardines. All shades. Various styles. All sizes, regular and talls.

REG. TO 29.50 CLEARING AT **13.95**

REG. TO 39.50 CLEARING AT **29.50**

REG. TO 49.50 CLEARING AT **39.50**

REG. TO 65.00 CLEARING AT **49.50**

MEN'S OVERCOATS

All wool winter weights by well known tailors.

REG. TO 29.50 CLEARING AT **19.50**

REG. TO 49.50 CLEARING AT **34.50**

REG. TO 65.00 CLEARING AT **49.50**

MEN'S FINE SHIRTS

In Whites and fancy patterns.

REG. TO 4.50 CLEARING AT **2.50**

REG. TO 5.50 CLEARING AT **3.59 - 2 for 7.00**

MEN'S FINE TROUSERS

All wool Gabardines, Worsteds, Dacrons, Orlons and Nylon blends. Plain shades and patterns. All sizes.

REG. TO 11.95 CLEARING AT **5.95**

REG. TO 16.50 CLEARING AT **9.95**

Men's SPORT SHIRTS

In plain and fancy patterns. Now is the time to buy your Sport Shirt at great savings.

REG. TO 5.95 CLEARING AT ... **2.95**

REG. TO 7.95 CLEARING AT ... **3.95**

Men's Blue **DENIM JEANS**
Reg. to 3.95 Clearing at **2.69**

Men's Fine **SOCKS**
Longs and Shorts. All Wool and Nylon and Wool
Reg. to 2.00 Clearing at **98¢**

Men's **TIES**
Reg. to 2.00 Clearing at **89¢**

JAEGER SWEATERS

All wool. Made in England. Plain shades in cable and plain knit.

Pullovers. Long Sleeve	Cardigans	Sleeveless
Reg. to 11.50 Clearing at **7.95**	Reg. to 11.50 Clearing at **7.95**	Reg. to 7.50 Clearing at **3.95**

Windbreakers
Quilted lined. Rayon and Gabardines. Plain and fancy patterns.
Reg. to 14.95 Clearing at **7.95**

TURNBULL'S WINTER WEIGHT **UNDERWEAR**

All wool and Cotton and Wool. Combinations. Reg. to 14.00 Clearing at **8.95**

Reg. to 9.50 Clearing at **5.95**

Reg. to 6.50 Clearing at **3.95**

SHIRTS & DRAWERS. Reg. to 5.50 Clearing at each **2.95**

WORK SOCKS
Wools, Nylon reinforced.
Reg. to 1.00 Clearing at **69¢**

BOW TIES
Reg. to 1.00 Clearing at **50¢**

MEN'S TIES
Reg. to 1.00 Clearing at **3 for 1.**

MEN'S STATION WAGON COATS

Rayon Gabardines. All wool Twill and Tweeds. Real Savings. Limited number.

REG. TO 29.50 CLEARING AT **9.95**

REG. TO 39.50 CLEARING AT **29.50**

SUEDE Windbreakers
(Slightly Soiled)
Reg. to 22.50 Clearing at **9.95**

MEN'S FUR FELT HATS
Reg. to 5.95 Clearing at **3.95**
Reg. to 10.00 Clearing at **5.95**

Rack of Odds & Ends
RAINCOATS
GOWNS
WINDBREAKERS
etc.
Clearing at **5.00**

MEN'S WAGON WHEEL AND CASUAL **COATS**

Plain and fancy patterns. Checks, Corduroys, etc. Must be sold.

REG. VALUE TO 24.50 OUT THEY GO AT ONLY **14.95**

MEN'S CORVETTE COATS

All wool Coats. Attached hoods. Zipper and wooden buttons on front. Quilted lined.

REG. TO 15.95 CLEARING AT **10.95**

REG. TO 19.95 CLEARING AT **14.95**

MEN'S LIGHTWEIGHT WINDBREAKERS and CASUAL JACKETS

REG. TO 6.95 CLEARING AT ... **4.95**

REG. TO 14.95 CLEARING AT ... **9.95**

REG. TO 9.95 CLEARING AT ... **6.95**

REG. TO 19.95 CLEARING AT ... **14.95**

DIAL WO 8-3249

GOODMAN'S STORE FOR MEN

307 FRONT ST.

MARSH HILL

United Church Anniversary Is Observed

MARSH HILL — Anniversary services were held on Thanksgiving Sunday in Marsh Hill United Church with the Rev. A. Packman of Stirling, as the guest minister. The church altar was decorated with beautiful fall flowers.

Mrs. Basil Kugil presided at the piano for the morning service with the choir singing the anthem "We Come," and Miss Gena Vanderwater of Toronto, singing "We Thank Thee."

Mrs. Arthur Fryar, of Carmel, presided at the piano for the evening service and Mr. Douglas Fryer of Carmel, sang as a solo, "Let Not Your Hearts Be Troubled" and Mr. Fryer and Mrs. Gerald Clancy of Wellman's sang as a duet, "Love Divine."

It was a lovely day and a number of friends from other districts worshipped with the Marsh Hill members.

Demorestville

DEMORESTVILLE — Mr. and Mrs. Elgin Gorsline called Sunday afternoon on Mr. and Mrs. G. Hough, of Northport.

Mr. and Mrs. Harry Gouldie spent an evening with Mr. and Mrs. E. Williams.

Mrs. G. Allen and Edward spent a recent Sunday in Stirling, the guests of Mr. and Mrs. H. F. Gould.

Mrs. G. Allen and Edward and Nancy Gorsline called Tuesday evening on Mr. and Mrs. H. Selland.

Mr. and Mrs. Bill Williams and family were Sunday visitors with Mr. and Mrs. Shelley Williams.

The community was shocked to hear of the passing of Jack Welsh. Sympathy is expressed to the family.

Mrs. Myrtle Howard and Doina spent the week-end in Picton.

Mr. and Mrs. Joe Boyer and family, of Toronto, were week-end guests of Mr. Alex. Anderson and Jack.

Thanksgiving visitors with Mr. and Mrs. Floyd Gorsline were: Mr. and Mrs. Jack Goodfellow, Mrs. Albert Burleigh, Mr. and Mrs. Sam Fisher, Steven and Kathy, Mr. and Mrs. Thomas Young and Wray, also Douglas Gorsline.

Lionel, Brenda and Jennifer Gorsline were Monday supper guests of their aunt and uncle, Mr. and Mrs. Floyd Gorsline.

Gore

GORE — Local W. A. members were guests of Massassaga W.A. at an afternoon tea on Wednesday.

Friends here are glad to know that Mr. Hubert Townsend is making a satisfactory recovery in the Belleville hospital from injuries received in an accident while also ill.

Anniversary services were held at Victoria and Centre churches on Sunday. The Rev. J. Forrest of Port Credit, editor of the United Church Observer, was the guest speaker. Fine congregations were present at both services and enjoyed Mr. Forest's messages. In the morning, "The Gospel," in the evening, "The Church." The choirs at both churches were heard in fine Thanksgiving anthems which added much to the services, as did also the beautiful harvest decorations.

Mr. and Mrs. Blake Pearsol, of Florida, made their sister, Mrs. R. L. Redner, a surprise visit over the week-end.

Mr. Harold Noyes and family are enjoying a new TV.

Mr. and Mrs. Roy Brickman and Margaret, Belleville, also Mr. and Mrs. Carl Brickman and daughter of Toronto, attended anniversary services at Victoria Sunday morning and were dinner guests of Mr. L. R. Brickman and Miss Audra.

Mrs. A. C. Pulver and Sheila Margaret, also Mr. Russell Profit and sister, Miss Annie, Peterborough, were tea hour guests of Mr. and Mrs. H. Pulver on Sunday and attended anniversary service at Centre in the evening.

Miss Betty Redner, Port Credit, spent the holiday week-end with her parents, Mr. and Mrs. D. K. Redner.

Mr. Black, Hutt's Island, was a Sunday guest of his daughter, Mrs. Ralph Redner, Mr. Redner and Roger.

Mr. and Mrs. Mac Hubbs attended the wedding of Mrs. Hubb's sister, Miss Shirley Mikel, Reg. N., and Mr. Foster in Belleville on Monday evening and the reception at the home of Mr. and Mrs. Clifford Calnan, 2nd concession.

The Rev. J. Forrest was a Sunday guest of Mr. and Mrs. D. K. Redner and Miss Betty, between the morning and evening services they enjoyed a motor trip through the county.

WAS NOTED BAPTIST

HAMILTON (CP)—Mrs. William R. Mekhiam, 90, active for many years on the women's mission board of the Baptist Convention of Ontario and Quebec, died Wednesday. She was the widow of Rev. Mekhiam.

ADJOURN TOBACCO TALKS

SIMCOE (CP)—The market appraisal committee of the Ontario flue cured tobacco marketing board adjourned Wednesday without reaching a decision on the minimum average price for this year's tobacco price crop. They will meet again today, their third session of price talks. The committee is comprised of three buyer directors, three grower directors and board chairman F. R. Gregory, of Leamington.

Rubberized WALL SATIN takes the work out of painting interior walls and ceilings.

- Flows on easily with brush or roller
- Dries in an hour
- Easy to clean up—just wash brush in soap and water

$6.95 per gallon Benjamin Moore paints

Consult us about your painting questions

WALKER HARDWARE

248-50 FRONT ST. DIAL WO 2-2588

"Quality at Fair Prices"

Save 6¢ on SWEETHEART SOAP

SALE! Save 6¢ on 3 bars regular size. Save 6¢ on 2 bars bath size. NO COUPONS REQUIRED

The Soap that AGREES with Your Skin

DOUBLE SIZE and LONG LOW, TOO!

SWEETHEART HAS MORE LUXURIANT LATHER

STOCK UP DURING THIS GIANT 6¢ SALE

We are saving you dimes, quarters, half dollars in this big sale for one simple reason—to introduce more and more women to pure, mild SweetHeart Soap. We know—once you change to SweetHeart—you'll go right on using it... preferred by 9 out of 10 cover girls.

SWEETHEART is made like an expensive French Toilet Soap—but it costs no more than ordinary brands.

Life's Little Annoyances

no. 1

Half of all WRONG NUMBERS in Belleville are RIGHT NUMBERS (dialed carelessly.)

DON'T BE SORRY — BE SURE!

- *Be sure* — jot down the correct number to have in front of you.
- *Be sure* — dial each numeral carefully.
- *Be sure* — dial all the numerals in their *correct order.*

THE BELL TELEPHONE COMPANY OF CANADA

PERCIVAL'S CHAIN-WIDE APPLIANCE SALE

AT LOWEST PRICES EVER!

FOR TOP LINE, TOP QUALITY RANGES AND WASHERS REFRIGERATORS AND TELEVISION

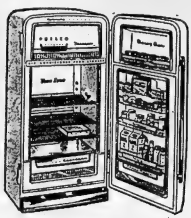

Miracle Refrigerator with the 2-Way Door—All New for '55!

PHILCO 1109: Opens from either side, left or right. Saves hundreds of steps a day. Exclusive Philco Twin System gives two separate appliances in one cabinet. Big 63-lb. zero degree freezer plus completely automatic refrigerator. *Air Conditioned* to keep foods fresher. Big 10½ cu. ft. capacity.

$479.

OTHER REFRIGERATORS SPECIALLY PRICED FROM $149.

30" RANGE FULLY AUTOMATIC

The 30" range is a brand new design throughout, that incorporates all the features of the finest modern ranges. Everything you need for the best results in cooking and baking. Of course it is fully automatic. For its neat beauty it is unmatched among ranges — fits perfectly in the scheme of any modern kitchen.

SPECIALLY PRICED $239.00

Look After Your Heating NOW!

COLEMAN SPACE HEATERS

AS LOW AS To Heat 2-3 Rooms $69.00

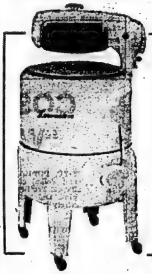

Deluxe WASHER

Favorites for quality, this model has all the features to be found in much more costly machines. Big Lovell wringer has instantaneous safety release and the oversize tub is of gleaming white porcelain.

$129.

OTHER MODELS from $89.

RANGETTES

Smart, modern gleaming white rangette, featuring porcelain enamel top, baked enamel body, extra large oven insulated on all sides, storage drawer and range quality switches.

SPECIALLY PRICED $39.

APARTMENT SIZE RANGE

A model designed especially for the modern planned kitchen where space is limited. It is completely equipped for cooking, baking and broiling. The oven is completely porcelain lined and equipped with automatic oven heat control.

$149.

8-TUBE RADIO-RECORD PLAYER COMBINATION

WITH

- HI-FIDELITY TONE REPRODUCTION
- 12" CONCERT SPEAKER

REG. $389.50 SPECIALLY PRICED $249.

ELECTRIC KETTLES

Westinghouse Reg. $13.95

SPECIAL $9.98

Electric Floor Polishers

Featuring dual brush, 2 steel pads and 2 reversible duffing pads..... $39.00

Westinghouse Steam Irons

Reg. $21.00

SPECIAL $14.98

EASY CREDIT TERMS AVAILABLE JUST ADD TO YOUR ACCOUNT

PERCIVAL'S

Happy Valley Newest Town In the Labrador Wilderness

By GERALD FREEMAN
Canadian Press Staff Writer

ST. JOHN'S, Nfld. (CP) — An airport built during the Second World War has given birth to Newfoundland's newest town, Happy Valley, in the Labrador wilderness.

Goose Bay air base is in the heart of Labrador's Lake Melville area on the banks of the great Hamilton river.

Five miles from the airport is the town called Happy Valley, home of the civilians who stayed after building the base and others who came to work on it.

Until last summer the town was maintained by the RCAF, but in August it was turned over to the people who live there, and now it is incorporated under the wing of Newfoundland's municipal affairs department.

"NOBODY BROKE"

Ron Roberts, stocky 43-year-old chairman of the Happy Valley town council, on a visit to St. John's proudly described the place.

Happy Valley had 1,024 people at last count, he said. Everybody who wanted to do so could work on the air base, and the pay was seldom less than $1.50-an hour.

"It's a great place for a young fellow to get a start," he said. "There's nobody broke in Happy Valley."

There are two schools in Happy Valley, but only one store.

BUSINESS OPPORTUNITIES

The Hudson's Bay Company store handled everything. "We're trying to get another store," Mr. Roberts said. "If a man wanted to go into business that's the place for him. A shoe repair shop, a barber shop, anything like that would do well. There's nothing like that there now."

What's lacking in Happy Valley, however, is available at Goose Bay. Goose Bay's hospital takes care of RCAF, USAF, civilian, Eskimo and Indian cases. The Grenfell Mission has a small station at Happy Valley.

So far nobody has tried to cultivate the flat, sandy soil around Lake Melville, and all food has to be brought in to Happy Valley. The store stocks up during the fall, for ships can't sail up the Hamilton river from November to April. Air transportation skyrockets prices. A cabbage can cost $1.50, a turnip 90 cents.

Happy Valley has no running water. The only houses with electric lights have generators in the woodshed, although the town perches on the banks of the Hamilton, a river with a vast hydro power potential.

"Those things will come," says Ron Roberts.

There's plenty to do. Within a few miles is some of the best trout and salmon fishing in the world, and moose and caribou are plentiful.

Evenings "there's always something going on at the civilians club at Goose Bay. Happy Valleyites can board a regular bus for the five-mile run anytime during the day and evening, and watch late movies, dance or drink.

The latest migration to Happy Valley came from the north. Twenty-five Eskimos came to look for work on the base, and of course, brought their families with them. "We don't know what we'll do with them," says Mr. Roberts. "They're still living in tents."

SET SIMCOE DATE

TORONTO (CP) — The Ontario water resources and supply committee will hold a sitting at Simcoe on Oct. 25 to study water conditions in Norfolk county, it was announced Wednesday. The committee, established during the summer, is seeking to determine where in the province water shortages exist and methods of overcoming them.

USED TIRE BARGAINS
at
ALL SIZES
$1.00 up
BILL DELINE
LTD.
BELLEVILLE

Demonstration!

SEE THE DEMONSTRATION IN OUR WINDOW FRIDAY EVENING OF THE

New 3-in-1 Tool
Routo-Jig
COMBINATION JIG SAW-ROUTER-SHAPER

3 Tools for the price of one!

$74.50

IT'S HERE

One of the most useful power tools ever developed! A complete Jig saw, router and shaper in one compact, easily-built unit! Only Porter-Cable offers you his versatile, money saver. See how it fits your workshop and your budget—to perfection!

You get everything you could ask for...AND MORE

FACTORY GUARANTEED!
Every Porter-Cable Routo-Jig is backed by an iron-clad guarantee against defects in material and workmanship.

ONLY
10% Down

Do-it-yourself!
Hundreds of Uses

A Portable Jig Saw
- Cut curves and contours
- Make multiple cuts
- Cut openings for outlets, etc.
- Saw thin plywood panels
- Rip long boards

A Portable Router
- Make outdoor furniture
- Install dadoes
- Build kitchen cabinets
- Construct built-ins
- Cut dovetail joints

A High-Speed Wood Shaper
- Make coves and screens
- Trim a lip to size
- Joint long, narrow pieces
- Produce ornamental moulding
- Build picture frames, toys

Wills HARD.
191 FRONT ST. DIAL WO 8-5789

Save on Timely Togs for Little Folks! "BUYS"!

ZELLER'S
RETAILERS TO THRIFTY CANADIANS

SPECIAL & FEATURE VALUES

PLASTIC-FOOTED SLEEPERS
SIZES 1 TO 4 — Cosy fleece-lined footed Sleepers, priced much lower than usual! Choose from pastel blue, pink, maize. Great Big Value at, only 1.59

JUMPER 2.98
CORDUROY — Sizes 4 to 6X. A darling outfit in red, peacock and gold. Style as shown. Vest has a pretty "Peter Rabbit" pin. Skirt is snugged in back with elastic. Zeller-Thrift-Priced.

BLOUSE 98c
COTTON BROADCLOTH — Sizes 3 to 6X. Little Girls will love its nylon frill trimming the pert rounded collar, in all white and white with red trim. Sanforized.

BLAZERS — For Boys or Girls. Sizes 3 to 6X. Of Eagtex "Meiton" fabric, trimmed with two-tone cord. One of these handy pockets has a trim crest on it. Navy 2.98

"JIFFY" SUITS — Sizes 1 to 4. Of sturdy Corduroy styled with buttons on shoulders. Makes dressing youngsters easy. Easy to launder, too! Red, blue, green 2.98

PYJAMAS 1.59
GIRLS' 2-PC. STYLE — Sizes 2 to 6. Of gaily printed flannelette in appealing colors. Specially low priced for Extra Savings!

Special! "LONGS" 1.24
CORDUROY. You'd ordinarily pay much more for these sturdy "Longs" in "boxer" style, grand for Boys and Girls! Red, royal, green, brown. Sizes 2 to 6. Worth hurrying for, at Zeller's Special low price!

BIG "BUYS" FOR TOTS

CHECK SHIRTS 1.59
SIZES 3 TO 6X — Cosy cotton flannel shirts styled as shown with handy pocket and long sleeves. Appealing for "Young Fellers" in bright red and black checks.

LINED JEANS 2.79
SIZES 3 TO 6X — For Boys and Girls. Blue 12½mm with colorful Plaid lining. Extra warm! "Sanforized"! Double stitched seams and rivet reinforcements. Style as shown.

PLAID SHIRTS
Sizes 3 to 6X. Styled with long sleeves, double collar. Button front. Cosy Doeskin. In red, blue green ... 1.79

TOTS' OVERALLS
Sizes 1-2. Bib styl, with button-on straps. Of Corduroy in wine, blue brown 1.49

ROMPAROUNDS
Sizes 1 to 4. Of tub-loving "Sanforized" cotton drill. Styled with ladder-back straps and button side openings. Red, blue, aqua, maize 1.59

CHILD'S WAISTS
Sizes 1 to 8. Warm! Fleece-lined cotton Button-back style with metal tubes and buttons for pinning. White 69c

COTTON BRIEFS
Sizes 2 to 6. Snug rib-knit Briefs styled as shown with Nylon reinforced panel seams. Cream 39c

TOTS' BLOOMERS
Sizes 2 to 6X. Of cosy ribbed cotton with silky stripes. Double gusset style with elastic waist ... 49c and knees. White

TOTS' VESTS
Button front and pullover styles. Plain ribbed cotton. Silky-striped cotton. White, green. Sizes 1 to 3 ..... 59c Sizes 4 to 6 ..... 89c

NYLON CAP & SNOWSUIT 9.98

SIZES 2 to 6. 100% "Brucks" Nylon . . . . water repellent! Wind resistant! Quick drying! Warm quilted "Kasha" lining and wool cuffing. Twin zipper style as shown. Red, royal, brown, green.
TOTS' DUFFLE COAT—Wool fleece, lined with quilted red cotton "Kasha". Cosily styled with attached hood and warm storm sleeves. Wooden Peg buttons add a nautical touch to the zipper fly front. Navy, grey. Sizes 4 to 6X 6.98
TOTS' WINDBREAKER — Nylon Gabardine with cotton "Kasha" lining. Zipper front style with knitted cuffs and elastic waist. Navy brown, green Sizes 3 to 6 ..... 2.98

Wool Pullovers & Cardigans
SIZES 2 TO 6. Cosy long-sleeve Sweaters styled with fancy "Diamond" and "Figure" designs. Trim fitting with ribbed neck, sleeves and waistbands. Light and bright colors. Zeller-Thrift-Right! 1.98

COSY WEAR FOR "WEE 'UNS"!

3-PC. POLKA SET — Bootlee, Bonnet, and Polka, of warm Botany Wool and Rayon. Prettily styled as shown in white, pink, and pastel blue, with ribbon ties. Nicely boxed for giving! 1.98

POLKA — Wool and Rayon . . . Cosy! Attractive! Grand to slip on "Baby" over a dress or nightie. White, pink, pastel blue; with ribbon bow. Zeller-Thrift-Priced 98c

2-PC. NYLON SUIT — Sizes 1 to 3. Your "little Fella" will look so handsome in this trim Pants and Pullover set. Warm, long wearing, in easy-to-care-for Nylon. Style as shown. White, maize, sky blue. Zeller-Thrift-Priced! 2.98

"CAN CAN" WETPROOF PANTIES — of durable "Vinyl" Plastic fused to "Fabrisuede"! Practical . . . soft n' silky on the outside and proiectively wetproof on the inside. Dainty rumba frills are of nylon net. White, pink, pastel blue, maize 69c

LONG WHITE HOSE 39c - 45c
WOOL-&-COTTON Blend Stockings for tiny Tots and Toddlers. Warm! Shrink-resistant, thanks to their Cotton content. Extra durable, with nylon reinforced Heels and toes. Sizes 6 to 8½ 39c
NYLON "STRETCHER" SOCKS — Grand for growing Tots because they stretch to fit growing feet. Comfier, last longer, because they fit better! Turned-down cuff style with dainty floral decor. White, pastels. Fit sizes 4 to 6½ — 39c.

PRAM SET 10.98
PLUSH WASH-&-RUB! Warmly lined Bonnet, Jacket and pants are all-in-one with Leggings. Mitts with drawstring. Hood with detachable ruffs and booties. Choose from pastel blue, maize — trimmed with white bunny fur. Zeller-Thrift-Priced.
RUBBER SHEET — Crib size 27 by 30 ins. Metal grommets for fastening. White, pink, maroon. 79c
MATTRESS PAD — Quilted white cotton with wadding filling. 18 by 21 ins. 69c
BLANKETS — Crib size 30 x 40 ins. Cotton with Jacquard design 1.19
CHENILLE SPREADS — Snowy white with attractive duck design and colored borders. 1.98
36" x 54" 1.98
SHEETS & PILLOW CASES — White English Cambric Cotton with appealing animal print. 1 sheet, 1 pillow case, boxed 98c
WHITE SHAWLS — Wool-Rayon & "Fibro" in lovely lace pattern. 2.98
48 by 48 ins. 2.98

INFANTS' GOWNS — Cosy long-sleeve styles in wash and easy-to-launder Flannelette. White with attractive trims in pink, or blue. Each 49c
DAINTY SLIPS — 1 to 3 Yrs. Of silky acel. "Celanese" Crepe. Yoke style. White only. Each 79c
SMOCKED DRESSES — So dainty for tub-loving Tots. Styled with pert embroidered collars and short puff sleeves. Prints, pastels. Each 98c
WOOL CARDIGAN — Styled with trim "Diamond" design on the yoke. Scarlet, white and pastels. Sizes 2 to 3. ..... 1.98
HOODED TOWEL SET — Includes 10-inch Terry Cloth and 36-inch Terry Towel. Soft absorbent Terry in white with colorful Nursery designs. Gift-Right! 1.59
4-PC. SLEEPER SET — Pants, Top and separate Booties of soft combed cotton. Daintily frilled. Pink, blue, maize. Fits up to 2 yrs. 1.98
WETPROOF CREEPERS — English Interlock cotton with Plastic-lined Pants. Canary, blue, mint. Fit sizes 6 mos. to 2 yrs. 98c
DIAPER PAIL — Of smooth, assorted Masonette. Big 22 by 24 inch size. Zeller-Priced for money-saving! Dozen 3.59
DIAPER BAG — Hand-bag style! Carries 3 bottles in compartment. Pink, blue. 1.79

FOR GIRLS SIZES 8 to 14
FI'ETTE PYJAMAS 1.98
Appealing for Growing Girls in colorful "Sea Horse-&-Fish" prints. Styled with cosy long sleeves and elastic back waist on the pants. White with pink, blue or aqua.

WEEKEND SPECIAL!
LOG CABIN CHOCOLATES lb. 59c

SPECIAL! PLASTIC PANTIES Wetproof. And at such a tiny price, Mothers of wee-folks will be stocking up on these! Natural and pastel colors. S. M. L. 2 prs. 29c

ZELLER'S LIMITED
338 FRONT STREET DIAL WO 9-3300

Family Has Raised Million Pheasants for Ont. Hunters

NORMANDALE, Ont. (CP)—Three generations of the Mound family have helped provide sporting thrills for Ontario pheasant hunters.

Stanley Mound, his late father, William Mound, and his brother Ted have assisted in breeding and raising nearly 1,000,000 birds on the Ontario lands and forest department's farms at this Norfolk county spot and at Codrington, since 1932.

And Stanley's family of four children is the third generation of Moundsto work on the pheasant farms.

William Mound, a Welshman, was chosen as a farm supervisor in 1935 when the department started its propagation program.

TRAINED IN CHILDHOOD

His two sons, Stanley and Ted, grew up on the farms and were handling birds at the age of 12.

Some 32,000 birds have gone out of the Normandale farms this year. They have stocked all the Lake Erie district from Niagara Falls to Windsor. Twenty-one thousand of the birds were chicks, about 500 were adult and the rest were poults a few weeks old.

Game and conservation clubs obtained the chicks for raising and release. The poults were distributed by lands and forests officers. Some of the adults were used in club conservation programs and then released.

Many hunters consider the pheasant the tastiest upland bird in Ontario since the wild turkey disappeared, and the birds raised at the department farms have provided good shooting for thousands of hunters.

In addition to the pheasants, a number of wild turkeys were released in the Rondeau Park and Turkey Point areas.

"It will be a long time yet before there is an open season on wild turkeys in Ontario," Mr. Mound said, "but it is evident that the birds for the present at least, are doing well."

Rylstone

W. I.

RYLSTONE — Last Thursday afternoon, Mrs. Fletcher Wildman was hostess to the Rylstone Women's Institute. In spite of the rain, there were 18 ladies and three children in attendance. In the absence of the president, the meeting was in charge of the 1st vice-president, Mrs. Carl Linn.

An invitation to attend the 50th anniversary of Wellman's Corners Women's Institute, was read and accepted. (This is to be on October 19). Plans were discussed about attending the Institute Area Convention in Belleville College on October 13 and 14. An open meeting of the Rylstone Women's Institute, will be held on October 24, in the Sentinel Orange Hall, Fetherick Corners. This will be called "Dairy Night," and the public speaking candidates from the neighboring schools, will speak, as well as Mr. Hector Arnold, vice-president of the Ontario Cheese Producers Association and Billie Petherick, Jr., on 4-H Club Work.

Refreshments will be served, and will consist of sandwiches and dairy products, pumpkin pie, cheese and milk.

Mrs. Earnest Irwin, was chosen as secretary-treasurer, for the remainder of the year, to relieve Mrs. Jack Watson, retiring secretary-treasurer.

Mrs. Fred Barnum gave the motto — "As Goes the Home, So Goes the School, the Church, the Nation."

At this point, Mrs. Earnest Irwin, introduced Mrs. (Rev.) A.E. Toombs of "The House of Happiness," Town Line, who gave an interesting talk, on her work with retarded children. Mrs. Toombs is doing a wonderful job, with these children of all ages, and deserves a great deal of credit.

At the close of her talk, Mrs. Ellis Jones thanked her on behalf of the Institute.

A reading "The Optimistic Way" was read by Mrs. Gerald Petherick.

Refreshments were served by the hostess, assisted by Mrs. Robt. Reid and Mrs. Roy Fry.

Mr. and Mrs. Art Reid and Bonnie of Peterborough, were Sunday visitors with his mother, Mrs. Essie Reid and brother Percy and his wife and family.

Caution signs have been erected at either side of the 9th line school, by the Rawdon council.

Centenary

CENTENARY — This has been a fine Thanksgiving week-end.

Miss Emily Worden, Toronto, is a guest of Mr. and Mrs. Edgar Rick.

Mr. and Mrs. Harold Cook and daughter, Helen, and Miss Margie Cook, Newburg, were Thursday guests of Mr. and Mrs. D. W. Thrasher.

Mrs. Harold Hancock, Mrs. Edgar Ray, Mrs. W. J. Slavin, Miss Margaret Slavin and Mrs. W. Shortt attended a supper meeting in Bridge St. United Church Wednesday evening when Dr. Wiant-Tred Bryce was guest speaker.

Congratulations are extended to Mr. and Mrs. Fred Meeks on the birth of their son, on Friday, October 7.

Several from Centenary attended the anniversary services in White's Church on Sunday.

Mr. and Mrs. Lawrence Slinger-land and daughters, of Alton, spent Thanksgiving here visiting with friends and relatives.

Best wishes are extended to Mr. and Mrs. Ted Aikens, who were married in Marmora on Saturday.

Mrs. Percy Cooney is spending some time with her daughter and husband, Mr. and Mrs. Fred Meeks.

Mr. and Mrs. Nathan Vader and family attended the wedding of Mr. and Mrs. Everett Vader, at Bancroft, on Saturday.

Mr. and Mrs. E. G. McCool have recently moved to Cannifton. Mr. and Mrs. A. Whitney having bought their property here.

Mr. Bernard May is ill in Belleville General Hospital.

Mr. George Dodds and son Leslie, Port Colborne, were week-end guests of Mr. and Mrs. W. J. Slavin.

Miss Donna May, Albert College, spent Thanksgiving at her home.

Mr. and Mrs. Charles Benney and Joyce, Mrs. May and Mr. Leonard May were Sunday guests of Mr. and Mrs. Bernard May.

Miss Lena Robin, Toronto, was a Sunday caller at the home of Mr. and Mrs. Percy Sutherland.

Mr. and Mrs. Percy Sutherland and Heather spent Sunday in Kingston.

The Centenary W. A. has catered for two banquets, recently.

The W. A. and W. M. S. meetings are being held at the home of Mrs. Stanley May, Dalleville, on Thursday.

ARREST SUSPECTS

MONTREAL (CP)—RCMP officials said Wednesday one man has been arrested and a number of others are being questioned in connection with the recent passing of counterfeit money in the Montreal area. The counterfeit $5 Canadian bills were described by experts as "excellent photo-engraved reproductions." The bills all bear the same serial number—C/C 982370.

the Greatest Value in Ginger Ales

Wilson's

SINCE 1875

FAMILY SIZE 26 OUNCES 18¢ 2 for 35¢

PERSONAL SIZE 7 OUNCES 7¢

PLUS DEPOSIT

KELLOGG'S ALL-BRAN AND MILK

THIS GREAT COMBINATION AN AID TO

Health and Regularity

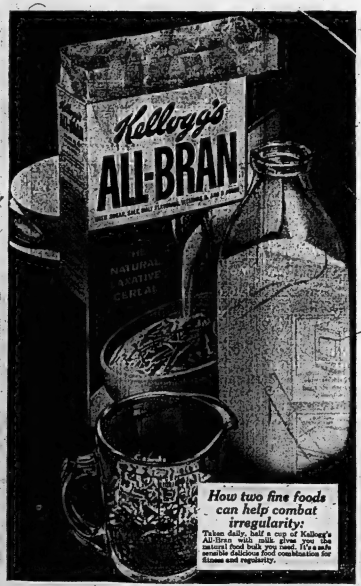

How two fine foods can help combat irregularity:

Taken daily, half a cup of Kellogg's All-Bran with milk gives you the natural food bulk you need. It's a safe sensible delicious food combination for fitness and regularity.

SUPPLIES THE LAXATIVE FOOD BULK OF WHOLE BRAN

A delicious dish that promotes comfortable elimination

The greatest advantage of Kellogg's All-Bran is that it corrects the *cause* of irregularity due to insufficient bulk.

Chemical or drug-type laxatives, on the other hand, are intended only for overnight relief of a temporary stoppage. That is why the facts about one of nature's great food combinations, All-Bran and milk, will not only interest you but may even surprise you.

For instance, did you know this about Kellogg's All-Bran? It is made from the outer layers of the whole-wheat kernel. Milled for maximum effectiveness, All-Bran not only supplies natural food bulk—but is also an excellent dietary source of niacin; which is necessary for the normal functioning of the body.

All-Bran is a wholesome, good-tasting dish. And it provides a safe, natural way to improve your "intestinal tone"—so necessary to comfortable regularity.

Many people enjoy All-Bran served with hot milk as well as cold milk. But whatever your preference, be sure to get Kellogg's—the *one* and *only* All-Bran.

Kellogg's has been making and improving All-Bran for nearly 40 years. It is the *original* natural laxative cereal. And Kellogg's stands squarely behind it. We'll prove to you that All-Bran and milk will give you gentle, effective relief from constipation within 10 days or double your money back. That's a promise from Kellogg's, London, Ontario.

Values Effective October 12-14-15

Harvest of Values

BEST BUY — LIBBY'S
TOMATO CATSUP 15-oz. bott. 23¢

BEST BUY — LIBBY'S
SPAGHETTI WITH CHEESE & TOMATO SAUCE
2 20-oz. tins 35¢

Libby's Fancy
Sauerkraut
32-oz. tins
2 for 35c

Libby's
Tomato Juice
20-oz. tins
2 for 25c
6 for 73c

Libby's Sweet
Mixed Pickles
16-oz. jar 33c

Libby's
DEEP-BROWNED BEANS
20-oz. tin 21c

Libby's Fancy
Green Peas
15-oz. tins
2 for 33c

Libby's Sliced
Pineapple
20-oz. tin 33c

LIPTON SOUP
Chicken Noodle — Tomato Vegetable
2 pkgs. 25c

Heinz Cream of
TOMATO SOUP
2 tins 25c

Heinz French Style
MUSTARD
6-oz. jar — 13c

McCormick's
GRAHAM WAFERS
Pkg. 31c

Hansen's
PUDDI-CAKE
Pkg. 25c

Crown Corn
SYRUP
2-lb. tin — 31c

Good Luck
MARGARINE
lb. 35c

Brown Bear
HONEY
1-lb. carton — 33c

WINDEX
For Cleaning Windows
8-oz. btle. — 15c

KOTEX
(Reg. Pkg.)
2 for 79c

BEST BUY — REPEATING BY POPULAR REQUEST
FIVE ROSES CAKE MIX
Chocolate, White, Honey Spice, Banana Fiesta, Yellow
5 pkgs. for $1.00

Feature!
Fiala or Phoenix Kraft
CHEESE SLICES
½-lb. pkg. 29¢

BEST BUY!
RINSO
10c Off Giant Pkg. 63¢
5c Off Large Pkg. 32¢

TOP QUALITY MEATS

BEEF SALE (Boneless)
Round Steak or Roasts lb. 69c

SIRLOIN - T-BONE - WING
STEAKS - - - - - lb. 69c

SWIFT BROOKFIELD (Skinless)
SAUSAGE 1-lb. pkg. - ea. 45c

LUNCH BOX SPECIAL — SWIFT PREMIUM
HEAD CHEESE lb. 39c

SWIFT PREMIUM
MOCK CHICKEN LOAF lb. 45c

FRESH PRODUCE

CALIFORNIA — SIZE 288
SUNKIST ORANGES doz. 35c

GARDEN BOY FIRM
CELERY Crisp - Large Stalks 2 for 33c

NO. 1 SOUND WHITE
POTATOES 10-lb. bag 27c

CALIFORNIA — VERY TASTY
TOKAY GRAPES 2 lbs. 23c

BIRDSEYE FROZEN FOODS

GREEN PEAS ..... 12-oz. pkg. 29c
BEEF PIES ..... 8-oz. pkg. 29c

BREEZE
5c off large pkg. 36c
10c off Giant Pkg. 71c

Clover Leaf
PINK SALMON
½ lb. tin — 27c

Johnson's
PASTE WAX
1/3 More Free
lb. tin — 63c

Enter RED & WHITE Food Stores
311 PRIZE Contest

GRAND PRIZE A $399.95 Console 21" Motorola TELEVISION SET

10 FIRST PRIZES Win a $49.95 Hi-Fi Tone Control Motorola TABLE RADIO

300 CONSOLATION PRIZES Win a pair of 300 patra $1.50 Phantom NYLONS

Entry Forms at your RED & WHITE Store

Your District RED & WHITE Stores

MACKLIN GROCETERIA STIRLING
F. WINDSOR & SON CANNIFTON
REID'S GENERAL STORE SHANNONVILLE

OTHER STORES LOCATED AT MADOC, TRENTON, PICTON, BLOOMFIELD, BRIGHTON

RED & WHITE
SAVES YOU MONEY EVERY DAY

Dean Protests Cancellation Of Sunday Concerts

TORONTO (CP)—Dr. Boyd Neel dean of the Royal Conservatory of Music, says that cancellation of Sunday concerts at the University of Toronto because of objections by the Lord's Day Alliance is "antisocial, anti - Christian, anti - cultural . . . and absolutely revolting."

The dean's protests were echoed in The Varsity, the undergraduate newspaper which Wednesday devoted its whole paper to 16 pages to fire editorial criticism at Toronto's "blue laws" in general.

Joseph McCulley, warden of Hart House, announced Tuesday that a proposed series of five Sunday concerts at the university's Hart House had been cancelled after a letter of protest came from Rev. A. S. McGrath, secretary of the alliance.

Mr. McCulley said the alliance objected to the selling of membership tickets to members of the Hart House Association who wanted to attend the concerts.

Dr. Neel was to conduct the concerts.

Thomasburg

THOMASBURG — Despite inclement weather, a good crowd attended the sale at the farm of Mrs. J. E. Chappell, south of the village on Thursday last. The auctioneer, Mr. R. Sullivan, of Plainfield, Ontario, obtained good prices for the various articles.

Mrs. Chappell has sold her farm to Mr. and Mrs. Don. Spencer, of West Huntington, Ontario, and will be making her home with her sister, Mrs. Fred Yorke and Mr. Yorke, on the 5th Concession of Thurlow.

Mr. and Mrs. Spencer will take possession in the near future and all welcome them to the community.

The bazaar, sponsored by the Women's Guild of Christ Church, Thomasburg, in the IOOF Hall on Friday, was well patronized, considering the rain and the storm in the early part of the evening. A card party followed the bazaar.

Miss Verna Morton of Toronto, who has been visiting Mrs. W. A. Morton, and Mr. and Mrs. Lewis Morton, has returned to the city.

The Cigna Si boys held their regular meeting in the vestry of the United Church on Saturday, at 10:30 a.m., while the C.G.I.T. group held its first meeting for the season in the afternoon at 2 p.m., also in the vestry.

Mr. and Mrs. E. Porter of Toronto, spent the Thanksgiving weekend at the home of Miss Emma Porter, here.

There was no service in the United Church here on Sunday, due to anniversary services at the Moira appointment. Rev. C. R. Chapman was the speaker for the occasion.

Sunday School was at the regular hour of 10 a.m. while service in the Anglican Church took place at 2:30 p.m.

Deseronto

DESERONTO — Mr. and Mrs. Victor Brant and Mr. and Mrs. Gordon Green spent the holiday week-end in Syracuse, the guests of Mr. and Mrs. Fred Brant Mrs. family.

Cpl. and Mrs. W. Kelles and family of Ottawa, spent the holiday week-end with the latter's parents, Mr. and Mrs. Ed. Lindsay and family.

Mr. and Mrs. R. Harris and family, of Kingston, spent the holiday week-end with Dr. Harris' mother, Mrs. Charles Beyette.

Mr. and Mrs. Gordon Thompson and Ann of Quebec, visited with the former's mother, Mrs. Charles Thompson, during the past week.

Mrs. Pearl Delanty, of Oakville, spent the holiday week-end with her daughter and son-in-law, Mr. and Mrs. Ed. Gordanier and family.

Mr. and Mrs. Austin Walker, of New Liskeard, also Mr. and Mrs. D. J. Walker, of Kingston, visited with Mr. and Mrs. A. E. Walker and family.

Miss Delores Gardiner, of Hamilton, spent the week-end with her parents, Mr. and Mrs. E. Gardiner and family.

Terry Grey, of Albert College, Belleville, spent the holiday week with his parents, Mr. and Mrs. Earl Grey and family.

Mr. and Mrs. Gordon Burley, of Oshawa, spent the week-end with their parents, Mr. and Mrs. C. Burley and family, and Mr. and Mrs. Reg. Dawson and family.

Mr. and Mrs. William Hawkins and Billy, of Apsley, were holiday visitors with the latter's parents, Mr. and Mrs. Harold Topping and family.

Mr. and Mrs. Allan Cornwall and family, of Toronto, were callers in town over the week-end.

Holiday guests at the home of Mr. and Mrs. W. C. Cochrane 'included: Mr. and Mrs. U. F. McCullough and children of Montreal, Mr. and Mrs. Allan Martin and daughter and Mr. John Cochrane of Toronto, also Miss Jessica Cochrane of Kingston.

Miss Noreen Gartland, of Toronto, spent the week-end with her mother, Mrs. John Gartland and family.

Mr. and Mrs. Ken Fraser spent the holiday week-end in Buffalo, N.Y.

Miss Verna Berry, of Whitby, spent the holiday week-end with her parents, Mr. and Mrs. Jack Berry and family.

Mr. and Mrs. Ken Scovell, of Oakville, spent the week-end with the latter's parents, Mr. and Mrs. C. W. Malley and family.

Mrs. Norman Dimmell and daughters have arrived from England.

Mr. and Mrs. Tom Tinney and Mr. and Mrs. R. Boomhour spent the holiday week-end with relatives in Toronto.

Ward Dawson of Albert College, Belleville, spent the week-end with his parents, Mr. and Mrs. J. D. Dawson.

Mrs. Fred Babcooke and Junior spent the holiday week - end in Ottawa, the guests of her daughters and son-in-law, Mr. and Mrs. Hall and Mr. and Mrs. Dean and family.

Mr. Jack McEwees, of London, spent the week-end with friends in town.

Mr. and Mrs. F. G. Whitton, of Peterborough, spent the week-end with the former's sister and brother-in-law, Mr. and Mrs. Harry Bender and family.

Mrs. Gerald Fox visited her sister and brother-in-law, Mr. and Mrs. W. Davis and family, in Toronto.

Miss Vera Newman of Queen's University, Kingston, spent the week-end with her parents, Mr. and Mrs. Newman.

The many friends of Mr. Anson Lord will be pleased to hear he is much improved and is expected home from Hotel Dieu Hospital, in a few days.

Mrs. Benson Brant spent a few days in Syracuse, N.Y., with friends and relatives.

Mr. and Mrs. Ed. Gaulin, of Toronto, spent the holiday week-end with the former's sister and brother-in-law Mr. and Mrs. Ted Murphy and family.

Misses Phyllis and Fern Burley, spent the week-end guests of their parents, Mr. and Mrs. Archie Burley.

Madoc

MADOC — Mrs. D. Moorcroft and son, Jim, of Toronto, spent the week-end with Mr. and Mrs. Norman Whylock.

Mr. and Mrs. Hedley Henderson and little daughter, Donna, of Toronto, spent Thanksgiving with the latter's parents, Mr. and Mrs. C. Whytock.

Mr. Walter Rupert, of St. Paul, Minn., U.S., visited his brother Tom, and sister, Mrs. M. Caverly, during the week.

Mr. and Mrs. Francis Zakshevski, of Ottawa, and Miss Jean Baslim, of Carew Park College, Port Credit, spent Thanksgiving with Mr. and Mrs. F. Baslim.

Clifford Derry of Queens University, spent the holiday at his home in Madoc.

Miss Grace Edwards, who is attending business college in Kingston, spent the weekend at her home in Madoc.

Ronnie Robertson, of Queen's, Kingston, spent Thanksgiving with Mrs. J. Robertson and Miss M. Robertson.

Mr. and Mrs. R. C. Cummings, of Willowdale, spent the weekend with Mr. and Mrs. Ken West, and renewed old acquaintances.

Mr. S. R. Paterson, of Kingston, spent Wednesday in Madoc and attended the Madoc Fair.

Mr. and Mrs. Percy Hudson, of Toronto; Mrs. Charles Miller, of Kingston, visited Mr. and Mrs. C. Whytock during the week.

Marmora

Sunday being the eve of national Thanksgiving, Evensong at St. Paul's Anglican Church was of a special character. Owing to the rector, Canon J. R. Brownlee being the special preacher at the harvest thanksgiving service at St. Philip's, Milford, the service was taken by the lay reader, W. J. Cotterell, his subject being the wideness of God's providence. The second lesson was read by John Brownlie, son of the rector.

The Rev. Colin R. Budd, field secretary of the Upper Canada Bible Society, spent Sunday in the Marmora district in the interests of the Society. At 10 a.m. he was the preacher at Zion United Church, North Marmora, where the Rev. K. J. Crawford conducted service and at 11 a.m. preached at St. Andrew's United Church on Psalm 119:16. I will not forget Thy word.

He emphasized the value of the scriptures in the past ages, and the present, and the greater growing demand for their circulation, chiefly in the mission fields of the churches whose congregations support the work of the Society.

The service was taken by the pastor, the Rev. K. J. Crawford.

In the afternoon at the Pentecostal Church a special film was shown, "The Living Word" the Rev. R. Jones, president of the local branch, presided. Mr. Crawford was also in attendance.

The field secretary again spoke and was the preacher at the Free Methodist church at night.

Mr. Charles Leach, of Toronto, spent Thanksgiving here.

Miss Dorothy Logan, of Peterborough spent the weekend at her home here.

John Brownlie, who is attending Trinity College, Toronto, was home for the Thanksgiving weekend.

Miss Sandra Neath of Toronto, spent the holiday weekend with friends, here.

Mrs. J. King is visiting relatives in Kingston.

Mr. Douglas McQuigge is a patient in St. Joseph's Hospital, Peterborough.

Thanksgiving guests at the Rectory were: Mrs. James Grier, Kemptville; Misses Mary Dowsley, and Marie Millburn, Vancouver, and Miss Judy Cooper, Toronto.

Misses Jean and Catharine Bell of Toronto, spent Thanksgiving with their parents, Mr. and Mrs. D. Bedore.

Mrs. Charles Lockwood, who had a birthday anniversary last week, was tendered a surprise party by a number of relatives from Belleville and Frankford.

Mr. and Mrs. Gordon Simmons and family, of Peterborough, were Thanksgiving guests of Mr. and Mrs. John Doyle, also Miss Rose Doyle, of that city, and Misses Ida Gillen and Ida Doyle, of Toronto.

Mr. and Mrs. Stanley Hart, of Toronto, visited relatives here over the weekend.

Mr. Orval Trumble is a patient in a Toronto hospital.

Mr. Charles Bedore, of Niagara Falls, N.Y., spent the weekend with relatives, here.

Mr. and Mrs. Fred Hulsmans, of Toronto, spent Thanksgiving with the former's parents, Mr. and Mrs. Louis Hulsmans.

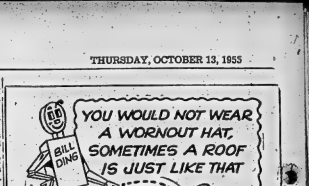

Buy Quality Roofing Products
—At A Low Economical Cost!
BUY & BUILD BETTER
WITH
BRANTFORD
ASPHALT SHINGLES
AVAILABLE FOR YOU IN MANY DIFFERENT STYLES — COLORS AND WEIGHTS
ARTHUR A. SILLS & SON LIMITED
LUMBER • PLYWOOD • ROOFING • WALLBOARD • INSULATION • DOORS • WINDOWS (and TRIM)
Head Office 235 Coleman St. Belleville, Ontario
LUMBER YARD: 0376 FRONT ST. EAST • WOODLOT 0-5737

WASHING CLOTHES?
Just Reach For
KING O' PINE
Makes clothes whiter, colors brighter, safe for nylons, woollens and all fabrics.
FRED LEWIS INDUSTRIES LTD.
Opposite Belle & McCarthy Theatres
Dial WO 2-2766 340 Front St.

LET
HAIG MOTORS
LIMITED
PROTECT YOUR INVESTMENT BY
THEIR MONEY BACK GUARANTEE
ON ANY ONE OF THEIR A-1 USED CARS
SEE PAGE 23 FOR FULL DETAILS

You Pay No Finance Charges when you buy an O.K. Used Car at Trudeau Motors.

STIRK
MINERAL SUPPLEMENT
For Cattle, Horses and Sheep, Government registration No. 3972. Manufactured by
STIRK FARM SUPPLIES
PHONE 11 — THURLOW PLAINFIELD, ONT.

Where But at Simpsons-Sears Can You Get a..
FULLY AUTOMATIC KENMORE DRYER
That Dries Even the Most Delicate Nylons, Acetates, Rayons!
Simpson-Sears
"No more sun-faded, wind-torn lingerie for me! I've got a new Kenmore."
★ Buy Nationally Advertised Kenmore Products from Simpsons-Sears exclusively.
★ Made-in-Canada by Canadians, for Canadians.
★ Highest Quality Appliances with most wanted features at the lowest possible prices — Compare!
★ Use Simpsons-Sears Easy Payment Plan — No Hidden Costs.
★ Satisfaction Guaranteed or Money Refunded.
We Service What We Sell! Simpsons-Sears fast, dependable and expert service is always as near as your phone.
Phone WO 8-5591
Big 9-lb. drum handles family-size loads easily. Saves time and work.
Only 29-inches wide. Space-saving for small homes, apartments.
For extra safety, drum stops and heating element shut off automatically when door opens.
Baked-on enamel top is easy to clean, serves as handy work area.
for only $199
ONLY $5. DOWN
$10 MONTH ON SIMPSONS-SEARS EASY PAYMENT PLAN
Modern Fabric Setting Dries Even Most Delicate Fabrics Better than the Sun!
• Kenmore Electric Dryer Uses 220-volt Current.
• One Dial Controls Time Setting for any Fabric . . . It's Easy, Convenient.
• Extra Efficient, Easy to Reach Lint Trap Catches All the Lint.
• Matching 29-inch Kenmore Automatic Washer Available.
• See it at Simpsons-Sears Soon.
"Satisfaction or money refunded" Simpsons-Sears 329 Front St. — Dial WO 8-5591

Child cranky?
Relieve both constipation and sour stomach!
Child's crankiness, sour tummy, breath and mental torpor of constipation are quickly relieved with new Children's Own Tablets. Taken at bedtime, they freshen sport tummy—work gently in the morning. Good tasting! No harsh drugs. Specially made by the makers of Baby's Own Tablets—ever-increasing quality! Insist on the "Tummy-Freshener" laxative for your child.
Children's Own TABLETS

LADIES!
How many times have you heard someone say,
If I had the money I could dress in her way,
But now we have a suggestion, so, when you're going out,
Come up and see our styles and prices and you'll no longer be in doubt.
We sell a better line of stock, that, anyone will say,
But our overhead is low so our prices are also that way
The styles are modern, and the variety great,
But we don't have so many of one dress you'll meet your mate.
As for the things we have I'll tell you this much,
We've everything in the latest styles and how!
We've skirts and sweaters if you want the outdoor sporty look,
And we've even dresses that you'll see in a fashion book.
There's just one thing more and it's worth a special mention,
A winter coat from "Winnie's" is sure to draw loads of attention,
So no matter what you want, if you need a sweater, skirt, coat or dress,
I know just what I'm saying "It's Winnie's For The Best."
So Come Up To
WINNIE VAN WYK'S
29 BRIDGE STREET EAST (UPSTAIRS)
(Semi-Formals, Weddings Gowns, Dresses, Suits, Skirts and Sweaters)

Second Section

The Ontario Intelligencer

Chips Sports Theatre | Comics Radio Classified

BELLEVILLE, ONTARIO, THURSDAY, OCTOBER 13, 1955

Fourteen Plowmen from Seven Provinces to Match Furrows For Title of Canada's Finest

BLYTHESWOOD, Ont. (CP)—Fourteen plowmen, the best from seven provinces, match furrows today for the title of Canada's Finest Plowman.

he winner and runnerup go to England next year to compete in the 1956 World Plowing Match.

Another title, the Ontario Plowmen's Association Trophy will be decided today. Plowmen from all over Canada as well as the United States will be trying for the winner's prize of $50.

DECIDED ENTRANTS

The last two entrants in the Dominion championship were decided Wednesday when Jerry Ferguson of Croton captured the Ontario title. In second place after the all-day affair was Bob Timbers of Stouffville. Fourteen others competed in the plowing, which included both high grass and stubble.

Good weather was forecast for the championship today. Except for a few drops of rain the sun shone brightly and warmly during Wednesday's contests.

Besides the Ontario finals, Wednesday's 18 events included two horse-plowing classes, a corn-picking contest and demonstration, tile drainage exhibition, and demonstrations in sugar beet harvesting, tree planting and farm safety.

Officials estimated Wednesday's attendance at more than 20,000. It brought the two-day total to 35,000. Organizers hope for more than 100,000 spectators at the four-day matches.

Results:

Horses, competitors, not having won first or second prize in class at International: 1. Emerson Green, Oshweken, Ont.; 2. Stuart Bell, Uxbridge, Ont.; 3. Albert W. Case, Kirkrk, Ont.

Tractors, two or more furrows, boys and girls 14 to 16 years: 1. B. Vansickle, Cainsville, Ont.

Horses, open: 1. Herb Jarvis, Agincourt, Ont.; 2. George Markle, Alberton, Ont.; 3. Kazi Watson, Forest, Ont.

Tractors, two or more furrows, contestants not having won tractor prize at international: 1. Wray Reicheld, Cayuga, Ont.

Tractors, mounted plows, two or more furrows, except former male first prize winners in open tractor classes: 1. George Mitchell, Ayr, Ont.; 2. Don Crawley, Paris, Ont.; 3. Vera Jacques, Jarvis, Ont.

Corn picking, one row: 1. H. Lyons, Whitevale, Ont.; 2. J. D. E. Smith, Woodstee, Ont.; 2. J. Martin, Ruthven, Ont.

Corn picking, mounted, two rows: 1. E. A. White, Leamington, Ont.; F. F. Forest, Simcoe, Ont.; 3. Alex Fisher, Ruthven, Ont.

Tractors, two or more furrows, over 18: 1. Mary Byers Tar, Ont.; 2. Bob Armstrong, Brampton, Ont.; 2. Robert Norman, Waterford, Ont.

Tractors, utility, three or more furrows, plugs set more than 12 inches, open: 1. John Randall, Breslau, Ont.; 2. William Lemery, Waterford, Ont.

ractor, two or more furrows, open: 1. Charles Bonney, Princeton Ont.; 2. Allan McNabb, Minesing, Ont.; 3. Donald Dunkeld, Claremont, Ont.

Ontario championship, tractors, two furrows: 1. Jerry Ferguson, Croton, Ont.; 2. Bob Timbers, Stouffville, Ont.; 3. Hugh Baird, Blackwater, Ont.

Lake Nipissing Scene of Crash, Two Are Killed

NORTH BAY (CP) — An RCAF CF-100 jet plane crashed into Lake Nipissing five miles south of here Wednesday, killing two men on board.

Witnesses said the plane went into a tailspin and exploded as it hit the water, shooting up a stream of water and oil 150 feet into the air.

Police and RCAF searchers found parts of the wrecked aircraft and the men's uniforms. They continued to drag for the bodies.

RCAF officials did not disclose the names of the men but said their aircraft was one of six of No. 433 squadron en route from Cold Lake, Alta.

No. 433 squadron is being moved to North Bay to strengthen the base's air defences.

Walter Hutcheson, a cottager on Lake Nipissing, said he was sitting at the front window of the cottage when he saw the plane hit.

"An enormous geyser of water flew up and hung in the air long enough for me to call my wife and see it.

"Then the explosion came and seemed to shake the whole house. I thought at first was a bomb, but I couldn't figure out what they were doing bombing the lake. Then I realized it was a jet."

Walter Devulin, another witness, said he heard the plane flying and like thunder.

Campney Will Crack Down On Armed Forces

OTTAWA (CP)—Defence Minister Campney now is expected to issue a memo on public statements by members of the armed forces which he did not issue previously.

It was prepared after Air Vice-Marshal John Plant last June publicly advocated that the army be scrapped to make way for a bigger RCAF, but was not issued because of pressure of work, especially on defence estimates.

Informants Wednesday said they expect Mr. Campney may issue the memo when he returns from the current meeting of NATO defence ministers in Paris. It will be part of a crackdown on armed forces officers making public utterances on government policy.

WAS REMOVED

After Air Vice-marshal Plant's statements, made in a Toronto speech, he was removed from his position as chief of RCAF technical services and made head of the has nothing to do with tri-service air materiel command where he policy.

Last week Air Commodore Fred Carpenter, chief of air operations, was quoted in Halifax as saying "our position is to make the Russians know we can knock hell out of them" and that the Russians militarily are 20 20 years behind the West.

A garbled version of what he said was carried by Tass, Russian news agency. Soviet Deputy Premier Kaganovich showed it to External Affairs Minister Pearson in Moscow Tuesday. It quoted the air operations chief as saying that Canadian fighter squadrons in Europe were poised for an attack against Russia.

The external affairs department has received a request from Mr. Pearson for a report on exactly what Air Commodore Carpenter said in the Halifax interview.

DENIED STATEMENT

Air Commodore Carpenter denied making the statement contained in the version shown Mr. Pearson in Moscow. But one informant said he did not deny the original "knock the hell out of them" quotation. Both the defence and external affairs departments were obviously annoyed by the quotation, particularly the latter because Mr. Pearson was in the middle of his visit to Russia.

It appeared likely that Air Commodore Carpenter will be asked to explain his statement to Air Marshal Roy Slemon, chief of staff.

Vladimir Shishchenko, Tass correspondent here, said his dispatch was "based" on a CP report from Halifax but declined further comment.

Great Religious Renaissance Is Taking Place

TORONTO (CP)—Billy Graham said Wednesday "the greatest religious renaissance in 400 years" is taking place now in the Western world.

Addressing 750 members of the Kiwanis Club of Toronto, he said in the early days in the United States, which people called the "good old days," only 18 per cent of the population attended church regularly compared with 60 per cent today.

"In Scotland alone church attendance has increased 10 per cent in the last six months," he said. He conducted a religious crusade there earlier this year.

"Germany is experiencing a religious revival such as it has not seen since Luther," he added.

He gave three reasons for the religious renaissance. He said the philosophy of rationalism has failed for the intellectuals "searching for a creed to sing and a song to believe."

Secondly, modern philosophical experiments have failed. Materialism also has failed to satisfy the soul. Most people now realized economic security was not the only answer and were seeking something else.

"Man is beginning to turn again to the idea that there is a god running his business. If he isn't then we are in a mess. There is something lacking in a man's life when he feels miserable in spite of wealth, position and family. Religion can supply that lack."

This was the last club he will address during his Toronto crusade, which ends next Sunday.

TAKES FIRST STEP

OTTAWA (CP) — Netherlands Ambassador A. J. Lovink said Wednesday his eldest son, Hans, has taken his first step toward becoming a Canadian citizen. The youth now is a student at the University of Western Ontario.

ANNUAL MEETING
OF THE LOCAL ASSOCIATION OF
BOY SCOUTS
BELLEVILLE
WILL BE HELD ON
Thursday, Oct. 27th
8.00 P.M.
St. Thomas Parish Hall
Everyone interested in Scouting is cordially invited to attend.
C. F. LEGGAT, Secretary.

Canada's Biggest
TV BARGAINS

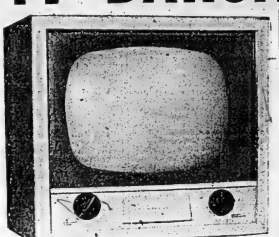

17-INCH $139.00
21-INCH $189.95
24-INCH $249.95

NO DOWN PAYMENT
AT
BOOTH
RADIO AND TELEVISION LTD.
170 FRONT ST. (OPP. CITY HALL) DIAL WO 8-5785
"HANDY ANDY ASSOCIATE STORE"

Warehouse SALE
LIPSON'S BIG

"LAY-AWAY" SALE!
CEDAR CHESTS 49.50
A big special purchase . . . but you'll have to hurry they're going rapidly! Regularly priced at $69.50, you save $20. while they last! Beautifully designed in the latest trends . . . in rich limed oak and walnut finishes . . . spacious and well constructed . . . they're a marvel of value at only . . . .
See them soon . . . buy on our easy "Lay-Away" Plan!
USE OUR LAY-AWAY PLAN!
$1. DOWN
$1. A WEEK!

"SLEEP or LOUNGE" 2-PIECE DAVENPORT SUITES
Completely Spring Filled!
Here's a great value for the apartment or small home . . . two smart pieces . . . a comfortable, easy chair . . . and a good looking davenport that makes a smart lounge by day and opens into comfortable, double bed at night . . . and davenport has deep bed clothes compartment underneath. It's new . . . it's smart . . . and in a choice of decorator colors. Reg. $179. Wool Frieze

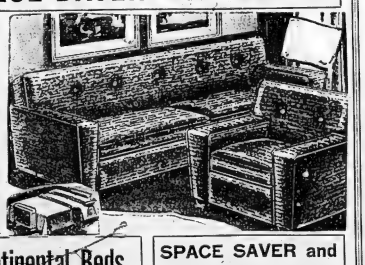

SAVE $50.! $129.

BUY ON OUR FRIENDLY CREDIT TERMS

Continental Beds
Modern style . . . continental beds . . . with box spring on legs . . . and complete with spring filled mattress. All sizes.
SALE PRICE . . . 48.50

SPACE SAVER and HOSTESS CHAIR
Floor samples . . . big value! Reg. $39.50 . . . you save $30. Comfortable space saver that opens into double bed. Matching hostess chair . . . choice of colors.
SALE PRICED, 2-PIECES 59.50

DIAL WO 8-8218 OR WO 2-2031
LIPSON'S
FURNITURE HOUSE LIMITED
NEXT TO POST OFFICE

IT'S BUCKLEY'S FOR FOOD VALUES
NEW BRUNSWICK POTATOES 50-lb. bag 89¢
Two-Fruit MARMALADE 24-oz. jar 29¢
Sunkist Oranges 3 doz. 99¢
Columbia RASPBERRIES 15-oz. tin 31¢
Choice Quality CHERRIES 2 15-oz. tins 37¢
Gerber's BABY FOODS 2 tins 19¢
REAL VALUE TULIP BRAND MARGARINE lb. 29¢ 4 lbs. 99¢
Loin ROAST PORK either end lb. 59¢
Lean Rib STEW 4 lbs. 99¢
Sliced BOLOGNA 4 lbs. 99¢
Country Style SAUSAGE 3 lbs. 99¢
ROUND AND SIRLOIN STEAKS or ROASTS lb. 63¢
HEAD CHEESE 3-lb. tin 99¢
Fresh PORK LIVER 4 lbs. 89¢
Tasty WIENERS 3 lbs. 99¢
Small Link SAUSAGE lb. 39¢
Shoulder LAMB CHOPS lb. 49¢
ROASTS (Standing Rib) lb. 49¢
BUCKLEY'S
3 DELIVERIES DAILY
DIAL WO 8-5737

Nuns and Priests Must Stay Out Of Politics

MOSCOW (AP) — Italian leftwing Socialist Pietro Nenni says that Communist China's top leaders have assured him that no Roman Catholic missionaries want to resume work there they have no objection provided the nuns and priests stay out of politics.

Nenni, resting in a luxurious suite in Moscow's swank Sovietskaya Hotel en route home from Peiping, said he brought up the question during talks with such top Chinese officials as Chief of State Mao Tse-tung and Premier Chou En-lai.

The Italian Socialist said his main purpose in visiting China, besides seeing the country, was to sound out its leaders on the question of resuming normal diplomatic and trade relations between China and Italy.

2nd Thurlow
MISSION BAND

SECOND THURLOW — The Spencerville Band held its monthly meeting last week with 17 in attendance. The president, James Thomson, conducted the meeting. Secretary Donna Ray read minutes of the previous meeting. Mrs. A. Greatrix is leader. She deserves great credit in being responsible for the Mission work carried on at S.S. No. 4, Thurlow. They studied the "Boyhood Days of Jesus". Scripture lesson and hymns were sung with Mr. Lott (teacher of No. 4) as pianist for the meeting.

CHOIR ENTERTAINED

Mr. and Mrs. Fred Mitchell entertained the Tabernacle Church choir and organist, Miss V. Fowler, also Mr. and Mrs. Douglas Atkins on Thursday night. Refreshments were served by the choir ladies, and the host and hostess, who also treated with watermelon.

On behalf of the choir, Mr. Hancock moved a vote of thanks to Mr. and Mrs. Mitchell for the enjoyable time. Mr. and Mrs. Mitchell voiced their pleasure of having the opportunity to entertain them.

Mrs. Dan Whalen and Gerald called on the former's sister, Mrs. Healey, at Stoco, on Sunday afternoon.

Mr. L. Burgess, Edmonton, Alberta, is spending a couple weeks with his cousin, Mrs. F. Mitchell.

Mr. Mitchell: Mr. Burgess is enroute from a tour of England, Germany, Holland and Scotland.

Mr. and Mrs. E. Denyes, Belleville, were recent callers of Mr. and Mrs. Fred Mitchell.

Mrs. Eva Clarke, spent Tuesday afternoon and evening with Mr. and Mrs. Douglas Atkins.

The many friends of Mr. William Gray, of Massassaga, are sorry to hear of his serious illness at the Belleville Hospital.

Mrs. A. Mitchell is spending the Thanksgiving week-end at Peterborough.

Mrs. A. Mitchell, Mrs. F. Donator, Mr. and Mrs. Harry Grills were among the callers of Mr. William Gray at the Belleville Hospital.

Mrs. Fred Barlow, Dufferin Ave., Belleville, entertained Mrs. J. Craig, Mrs. A. Mitchell, Mrs. Frank Donator, to dinner on Wednesday.

Mr. and Mrs. Fred Mitchell, Mr. L. Burgess, called on Mr. and Mrs. Seymore Hamilton, Mrs. P. S. Hamilton, Mt. View, also on Mr. and Mrs. Walter Hamilton, Belleville, on Sunday and were Sunday night supper guests of Mr. and Mrs. Ken Bush, Sidney.

Mr. and Mrs. Frank Cosby, Bonarlaw, spent the supper hour and evening on Wednesday with Mr. and Mrs. Douglas Atkins.

Mrs. M. Dent, Mrs. M. Mitchell were Thursday afternoon visitors of Mrs. William Lazaruk.

Miss Myrtle Barnum, Belleville, Mr. and Mrs. Douglas Atkins, were Sunday Thanksgiving supper guests of Mr. and Mrs. Robt. Atkins.

Mr. and Mrs. Fred Mitchell, Mr. L. Burgess, were recent supper guests of Mr. and Mrs. G. Woods, Belleville.

Mr. and Mrs. M. Mitchell and family attended anniversary services at Bethany Church on Sunday and spent the dinner hour with Mr. and Mrs. Harold Pound.

Mr. and Mrs. Archie Greatrix, Mr. and Mrs. Claude Clarke, have returned home after an enjoyable trip to the east coast. They visited Halifax, Gaspe Peninsula, Cape Breton, Nova Scotia, and many places of interest. They returned home via U.S.A. to Watertown and Ivy Lea.

Mr. and Mrs. Cunningham, Petersborough, spent a few days recently with Mr. and Mrs. Arnold Mitchell.

Mr. and Mrs. Robt. Atkins were Sunday night supper guests of Mr. and Mrs. Sam Peoples.

Mr. and Mrs. Douglas Atkins, Mr. and Mrs. Harry Grills, Mrs. W. J. Tufts attended the Madoc Fair on Wednesday.

Mr. and Mrs. Frank Pound, 3rd Thurlow, spent the dinner hour on Sunday with their daughter and husband, Mr. and Mrs. M. Mitchell.

Mr. and Mrs. Mac. Snetler, Folson, California, is spending a few days with Mr. and Mrs. E. Vivian.

Mr. Burgess spent Wednesday afternoon with Mrs. Ken Duesbury, Belleville.

Mr. and Mrs. Fletcher Reid visited with Mr. and Mrs. Clinton Grills on Wednesday night.

Mrs. Charles Kierl, Shannonville, had dinner with Mr. and Mrs. E. Vivian and Mr. and Mrs. Shetler on Thursday.

Mr. and Mrs. William Donaldson, Belleville, spent a day recently with their grandson and his wife: Mr. and Mrs. M. Mitchell.

Mr. and Mrs. Donald Whalen have moved into their spacious new home on Bleecker Ave. The children spent the day with their grandmother, Mrs. Don Whalen, while the moving took place.

Mrs. Gorden Woods spent the dinner hour on Monday with her parents, Mr. and Mrs. F. Mitchell. Later, Mrs. Mitchell and Mr. Burgess accompanied Mrs. Woods and Mrs. Ken Bush to Campbellford, where they spent the tea hour with Mr. and Mrs. S. Chappell.

Emma Elephant Annoyed by TV Phony Plants

HOLLYWOOD (AP)—Emma the elephant got mad Tuesday at the phony props on a sound stage, and her peeve put her trainer and an actor in hospital with bruises.

The 40-year-old veteran of jungle movies evidently was irked because the plants she began to munch on a TV film set were made of rubber.

Emma began to shake, like a dog coming out of water. Actors Vito Scotti, 25, and Nino Marcel, 31, riding on her back, were shaken off. Emma then went for her trainer, William Gamble, 37, and pinned him against a wall.

Carmel

CARMEL — Mrs. A. Porter is spending a few days in Kingston with relatives.

Misses Dorothea Atyeo and Ruth Brinnell are spending this week in Chicago.

The Christian and Missionary Alliance Fellowship Group held its monthly meeting at the home of Mr. and Mrs. C. Brintnell, Wednesday evening.

Mr. and Mrs. Clayton Sullivan spent the week-end in Buffalo, N.Y. and vicinity.

The W.M.S. fall rally will be held this year at Carmel United Church.

Several from here attended Madoc Fair.

Sidney Twp. Council

Wallbridge, October 3, 1955.

The Council of the Township of Sidney met on the above date pursuant to adjournment. All members present. The minutes of September 1oeeting as read were adopted.

Road Voucher No. 10 for 10972.08, Relief Accounts for $328.06 and October pay sheet were paid.

The reeve and clerk were instructed to sign agreement with Lakeland Natural Gas Ltd.

Court of Revision on the assessments for 1956 taxation will be held at Wallbridge, Monday, October 17, at 1 p.m.

The reeve was authorized to accept books and papers from Court House, Belleville, re tax investigation.

Dep. Reeve B. Harder, councillor H. Hamilton and the assessor were named a committee to inquire as to the validity of Township Building By-law.

The by-law to license, regulate and govern mobile home parks in the Township of Sidney was read a second and third time, signed sealed and numbered 1348.

The by-law to authorize the execution of an agreement between the Corporation of the Township of Sidney and Lakeland Natural Gas Limited, granting to Lakeland Natural Gas Limited a franchise for the distribution of natural gas in the Township of Sidney was given its first and second reading.

Council adjourned to meet at Orange Hall, Wallbridge, November 4, at 1.30 p.m.

R. Vanderwater, Clerk.

Before you buy TRY A McCULLOCH

NEW model 33-B 10 major improvements

No other saw can beat a McCulloch Model 33B for high speed woodcutting, light-weight and professional-quality features. Has automatic clutch, built-in chain oiler, rewind starter, and floatless diaphragm carburetor for full-power starting in any position without adjustment. Don't be fooled; before you buy, test the cutting speed and easy handling of a McCulloch Model 33B. Available with 12, 16 or 20-inch blades.

PRINGLE & COOPER
245 Coleman Street
BELLEVILLE, ONT.

TAKE THAT, and THAT!!

Before a new telescope-type stretcher, made of nylon and aluminum, was adopted by the Canadian Armed Forces, it got the works. They jumped on it, dropped rocks on it, tossed it out of aircraft and army lorries, frozs it in ice, buried it in mud and sand. They finally gave up — and placed the order.

Its lightness and compactness makes this rugged stretcher a natural for everything from northern air-rescue work to the needs of hospital, police, Civil Defence and other authorities . . . Another job for Canada's aluminum and the men who work wonders with it.

ALUMINUM COMPANY OF CANADA, LTD. (ALCAN)

TRY OUR HOMEMADE SOFT ICE CREAM
Belmont Restaurant
239 FRONT ST.

"blue coal"
THE WORLD'S FINEST ANTHRACITE
COLOR MARKED FOR YOUR PROTECTION
HARRY SMITH
ICE AND FUEL
152 Pinnacle St. Dial WO 8-7919

"PLANT A HEDGE" — "ORDER NOW!"

CHINESE ELM	PRIVET	RED BARBERRY
Graded and Tested Grow-ers. Prices: 12-inch size, 100 for $12.50; 15-inch size, 100 for $15.00; 18-inch size, 100 for $18.00; 24-inch size, 100 for $21.00. Mail Orders Filled. 12 for $2.50 or $15.00 per 100.	"Amurensis" variety, medium growth-inder only 18 in., 25 for $3.50 or $15.00 per 100.	Mixed varieties, 12-inch size, 100 for $15.00; 2 yr. 100 for $20.00 or $25.00 per 100. FAIRGY ROOTS Mail Orders Filled. 2 for $1.00.

FREE DOVE BRO. SPRING RESULTS FOR EARLY ORDERS. ALSO CANADA'S FINEST COLOURED GARDEN GUIDE
BROOKDALE-KINGSWAY NURSERIES
DOWNSVIEW (Phone Day or Night, Market 3-3342) ONTARIO

"KNOW WHAT I'M POINTING AT?"

"Well, actually, I'm not really pointing at anything; I'm merely here to point out the value of having a well-known trust company to administer your estate. You see, your estate is far too important to put away in the background."

He has a point, you know. If you were to take advantage of the co-operation and experience of The Sterling Trusts Corporation *now*, it could very well save a lot of inconvenience and trouble later. Write today for our free booklet, "Blueprint For Your Family." It covers many of the aspects of estate administration.

THE STERLING TRUSTS CORPORATION
HEAD OFFICE 372 Bay St., Toronto
BRANCH OFFICE 1-3 Dundas St., Napanee

Sun Oil Company Limited Announces

NEW HIGHER PREMIUM OCTANE BLUE SUNOCO

STILL SELLING AT REGULAR GAS PRICE!

SUN PIONEERS AGAIN WITH THE FINEST GASOLINE WE'VE EVER MADE

For many years, Blue Sunoco was an outstanding value among the premium-priced gasolines. Then, 18 months ago—upon completion of its new modern refinery at Sarnia—Sun Oil Company Limited made gasoline history by reducing the price of Blue Sunoco without reducing its quality. Now, in a second history-making move, Sun offers Canadian motorists even *more* for their gasoline dollars . . . *Now* Blue Sunoco, now stepped up to a NEW HIGHER PREMIUM OCTANE, *and still selling at regular gas price!*

NEW HIGHER OCTANE BLUE SUNOCO

SAVES YOU UP TO 3¢ A GALLON
Over Premium-Priced Brands

Recommended for the newest high-compression cars whose owners' manuals specify a premium gasoline.

Higher octane gives more knock-free power for every make of car.

Delivers more *miles per dollar* than other high-test gasolines.

Ready *now* for new 1956 cars.

ALL HIGH-TEST — NO SECOND BEST

BIGGEST QUALITY BOOST IN YEARS!
Made in Canada by Sun Oil Company Limited

C1b1194

LET HAIG MOTORS LIMITED
PROTECT YOUR INVESTMENT BY THEIR MONEY BACK GUARANTEE ON ANY ONE OF THEIR A-1 USED CARS
SEE PAGE 23 FOR FULL DETAILS

Find perfect budget harmony with . . .

A&P's Everyday Low Prices

Prices Effective Until Saturday, October 15th, 1955.

Customers' Corner . . .

WE AIM TO MAKE!

It's difficult to select food for your family with one eye on their tastes and the other on your budget. But we do everything we can to make the job easier.

For example: We know you need many different items to satisfy all your requirements, so we stock over 3500. We know you need many low prices wherever you shop to cut your total food bill, so we offer hundreds every day. As a matter of fact, you get more low prices on more items, more days of the week at A&P . . . and that makes A&P your most economical as well as most convenient place to shop.

P. S. If you have any suggestions as to how we can simplify your shopping still more, your friendly A&P Manager will be delighted to hear them.

CUSTOMER RELATIONS DEPARTMENT
A&P Food Stores
125 Lisgar'a Ave., Toronto

STORE HOURS

Thursday .. 8.15 a.m. to 6.00 p.m.
Friday .... 8.15 a.m. to 9.00 p.m.
Saturday .. 8.15 a.m. to 6.00 p.m.

FREE PARKING

You can put your trust in

SUPER-RIGHT QUALITY MEATS

BECAUSE MEAT REPRESENTS ABOUT 25% OF YOUR FOOD BUDGET, IT'S IMPORTANT TO KNOW that whatever you choose at A&P is QUALITY RIGHT . . . SIZE RIGHT and PRICED RIGHT. . . . CONTROLLED RIGHT . . . PREPARED RIGHT . . . SOLD RIGHT and PRICED RIGHT.

STEAKS Porterhouse, Wing, Rump, Sirloin
OR
ROASTS Boneless Round or Sirloin
YOUR CHOICE lb **69¢**

Extra Lean — Ideal for Hamburgers or Meat Loaf
MINCED BEEF lb 29¢

Super Right, Smoked Rindless
SIDE BACON lb 59¢

Pure, Essex Brand, Small Link or Country Style
SAUSAGE PORK lb 35¢

Extra Large Green
SHRIMPS 2½-lb. ctn. 1.89

Silverbright
SALMON STEAKS lb 49¢

BAKERY SPECIALS

Jane Parker — Apple Pie — each 49¢
Jane Parker Scottish — Bar Cake — each 33¢
Jane Parker — Glazed Donuts — doz 35¢
Jane Parker — Glazed Donuts — pkg of 8 25¢
Jane Parker — Cinnamon Loaf — 2 for 49¢
Jane Parker — Daily Dated — White Bread — 24-oz loaf 15¢

"DEEP-CUT SPECIALS!"

A&P CORN Choice Cream Style 2 20-oz tins 27¢
A&P PEAS Choice 2 20-oz tins 31¢
CHRISTIE'S SALTINES 1-lb pkg 27¢
PEA SOUP Habitant 3 15-oz tins 29¢
MARMALADE Ann Page Orange 24-oz jar 27¢
PITTED DATES Bulk 2 lbs 29¢

FROZEN FOOD FEATURES

Birdseye — **FANCY PEAS** 12-oz pkg 23¢
Libby's — **STRAWBERRIES** 15-oz pkg 37¢

DAIRY FOODS

Nippy Canadian — Old Cheese — lb 45¢
Canadian — Mild Cheese — lb 39¢
Kraft — Cheez Whiz — 16-oz jar 39¢
Swiss (12 Portions) — Gruyere Cheese — 8-oz pkg 35¢
Hemispheres — Fresh Milk — qt cnt. 20¢
Silverbrook First Grade — Butter — lb 61¢
Black Diamond — Old Cheese — lb 59¢

CLARK'S (IN CHILI SAUCE) — Beans with Pork 2 15-oz tins 39¢

No-Cal — Ginger Ale — 16-oz btl 19¢
Good Luck — Margarine — lb 35¢

Fresher than tomorrow . . . Priced to save

FRESH FRUITS & VEGETABLES

. . . welcome addition to any menu . . . the taste-tempting touch of this fresh fruits and vegetables! Let your fruit and vegetable purchase from A&P's pick-of-the-crop produce and be sure of solid satisfaction plus a bright birthday note for the budget.

EXTRA LARGE NO. 1
HEAD LETTUCE 2 for 25¢

Florida, Marsh Seedless, New Crop, No. 1
GRAPEFRUIT 10 for 49¢

California No. 1
GRAPES TOKAY 2 lbs 23¢

Ontario Grown Red — Fancy, Juicy, Excellent Eating
APPLES McINTOSH 4-qt bask 49¢

Ontario Grown — Fancy Grade for Baking or Cooking
APPLES BAXTER 4-qt bask 39¢

California Sweet, Juicy — Now at Their Best
ORANGES VALENCIA 5-lb cello bag 59¢

New Brunswick, White Table Stock, No. 1 Grade — Buy a 80-lb. Bag Today 89¢
POTATOES 10 lbs 25¢

Nesse — Margarine — 2 lbs 55¢
25 - 40 - 60 Watt — Solex Bulbs — 2 for 35¢
Florida — Orange Juice — 48-oz tin 33¢
Clark's Vegetable or — Tomato Soup — 3 tins 29¢
Christie's — Ritz — 8-oz pkg 19¢
Christie's Premium — Sodas — 1-lb pkg 29¢
Giant Size — Spic & Span — pkg 75¢
Blue or White — Breeze — large box 41¢
All Varieties — Pablum — 8-oz box 19¢
Heinz or Gerber — Baby Cereal — 8-oz pkg 19¢
Mitchell's Fortified — Apple Juice — 3 20-oz tins 29¢
Vigorous & Winey — Custom Ground — Bokar Coffee — lb 99¢
A&P Nectar Orange Pekoe — Tea Bags — box of 30 41¢
Del Monte Fancy — Fruit Cocktail — 28-oz tin 41¢
Johnson's Hard Gloss — Gle-Coat — pint tin 63¢
Cleaner — Old Dutch — 2 tins 25¢
Woodbury's — Toilet Soap — 3 cakes 29¢

Ann Page — Chili Sauce — 11-oz btl 27¢
Ann Page — Ketchup — 2 11-oz btls 39¢
Ann Page — Salad Dressing — 16-oz jar 33¢
A&P Fancy — Peas — 20-oz tins 19¢
A&P Choice — Tomatoes — 2 28-oz tins 37¢
A&P Choice — Wax Beans — 2 20-oz tins 29¢
A&P Choice Cream Style — Corn — 2 20-oz tins 29¢
A&P Fancy — Grapefruit Juice — 48-oz tin 25¢
A&P Evaporated — Milk — 2 16-oz tins 25¢
Iona — Peaches — 28-oz tin 29¢
A&P Fancy Red Sockeye — Salmon — ½ tin 43¢
Iona (Pectin Added) — Strawberry Jam — 24-oz jar 39¢
Iona Blended — Marmalade — 24-oz jar 27¢
Sultana — Peanut Butter — 16-oz jar 31¢
A&P Choice Red Pitted — Cherries — 2 15-oz tins 37¢
Green Giant — Peas — 2 15-oz tins 35¢
Shortening — Crisco — 3-lb tin 99¢

COLGATE PALMOLIVE Specials

PALMOLIVE SOAP REG 3 for 25¢ BATH 2 for 25¢
AJAX 2 for 27¢
FAB GIANT WITH TOWEL 75¢

BURNS MONEY SAVING MEALS!

CHUCKWAGON DINNER 15-oz tin 37¢
BEEF STEW 15-oz tin 29¢
MEAT BALLS 15-oz tin 35¢
STEAK & GRAVY 15-oz tin 65¢
WIENERS & BEANS 15-oz tin 29¢
CAMPFIRE SAUSAGE 11-oz tin 45¢

CASHMERE TOILET TISSUE 2 rolls 25¢

ROBIN HOOD FLOUR 7-lb bag 49¢ 5-lb bag 37¢

SAVE 6¢
SWEETHEART SOAP 3 cakes 23¢

KRAFT FOODS

Miracle Whip — **French Dressing** 8-oz btl 29¢
McLaren's — **Imperial Cheese** ½-lb tub 85¢
Kraft Cheese — **Deluxe Slices** 8-oz pkg 31¢
Kraft — **Handi Snacks** 8-oz roll 27¢

Fishermen Taking Annual Harvest Of Trout Eggs

THE PAS, Man. (CP) — With temperatures almost down to freezing, six hardy fishermen spent the chilly morning hours of early October on nearby Clearwater lake taking in the annual harvest of lake trout eggs.

These men, working for the Manitoba department of fisheries, handle some 10,000 trout each fall. The eggs they gather will be hatched into "small fry" trout in February and distributed to lakes all over the province.

Some of the spawn is traded to the United States' fisheries department for brook trout, rainbow and speckled trout. The brook trout spawn is seeded into Manitoba streams and lakes.

The crew under Charley Watson, a veteran fisherman, operates over gravel bars in shallow water where the fish come to spawn. They set a trap net there and string it out into deeper water to the pond net. The fish, seeking to get to shallow water, attempt to get around the trap line and are directed into the big pond net from which there is no escape.

HANDLED WITH CARE

Each morning for about 10 days the fisheries department crew moves out with a small barge. They dump the catch of the pond net into the barge and then remove the "rough fish"—whitefish, suckers and northern pike.

The trout are then "milked" for their eggs. Male sperm is added and the complicated process of fertilization is under way.

As soon as a trout is milked it is put back into the water.

The tubs of spawn are returned to the spawn camp where the eggs are placed, about an inch deep, in small metal baskets and the baskets are placed in long troughs of running lake water. For three weeks the spawn is held in the cold clear bath, until the eggs become firmer and ready for transportation.

After the eggs are hatched in the troughs the little trout are placed in lakes throughout the country.

Marmora

MARMORA — Bros. J. Heath, G. Shaw, C. Neal, J. Herman, R. Varty and W. J. Cottell attended the banquet in St. John's United Church Hall, Tweed, on Monday evening, tendered by the Odd Fellows of Madoc district to Grand Master G. E. Harrison.

Mr. and Mrs. W. F. Linton of Barrie, visited Mr. and Mrs. Hogarth Sabine, over the week-end.

Mr. and Mrs. Hugh Jones, of Springbrook, visited relatives here on Sunday.

Hillier

HILLIER SOUTH— The weather has been favorable; tomato picking continues and the Conley and Platt factories are running on odd days.

Mr. and Mrs. C. Clapp have returned home after visiting their son, Vernon and family, who accompanied them home.

Mr. and Mrs. E. Way attended the wedding of their niece at Buffalo, last week.

Mrs. J. Alexander, Mrs. Best, Mr. and Mrs. Orville Mastin and Mr. and Mrs. R. Conley were among those who attended Madoc fair on Wednesday last.

Mr. and Mrs. Arthur Wanamaker returned home on Friday night after visiting friends at Madoc and attending the fair.

Mr. and Mrs. Cecil Young, Toronto, spent Thanksgiving with his mother, Mrs. W. Young.

On Monday next, Hillier W. I. plays host to Wellington W.I. members at a salad demonstration.

Mr. and Mrs. P. Power and family, Miss Merle Wanamaker and Mr. W. Evans spent Thanksgiving Sunday with Mr. and Mrs. A. Wanamaker.

Hillier United Church will hold their anniversary services on Sunday, October 30, at 7.30 p.m.

No doubt a good representation of W. I. members will avail themselves of the opportunity of attending a Belleville area convention on October 14 and 15.

FAST RELIEF FROM SORE THROAT DUE TO COLD

When you have a Sore Throat due to a cold you want really fast relief from the pain . . . and here's how to get it! Just gargle three times daily with 3 Aspirin tablets dissolved in one-third of a glass of water. How'll you feel better fast!

Always Ask For ASPIRIN

A PRODUCT OF BAYER

THIRD GREAT WEEK OF OPEN

Mon., Tues., Thurs. And Sat. From 8.00 to 6.00
Wednesday, Closed at 12.30
Open Friday Evening Till 9 O'clock

BY FAR. THE GREATEST!

YOLLES FURNITURE CO LIMITED

BIRTHDAY Sale

FREE ALL 6 PIECES

On purchases of $57 or over

$17.95 VALUE yours FREE

6-Pc. Silverplated Casserole Set Free

WITH THE PURCHASE OF $57. — OR MORE

the Toronton 9 PIECE Luxury group

Exactly As Illustrated

MOST VERSATILE MODERN LIVING ROOM ENSEMBLE, BUY IT NOW AT YOLLES AT THIS ONE LOW PRICE!

The modern way of living expressed in this wonderful living room suite. The 2 hair sofas and the chair are completely spring filled and covered in a decorator material in your choice of colors. YOU GET ALSO: coffee table, end table, wrought iron table lamp and shade and matching smoker and magazine basket. PLUS FREE 6-pc. silver-plated casserole set.

NO MONEY DOWN $179.95

FREE STORAGE UNTIL REQUIRED

Exactly As Shown

SAVE $40.00!

ON THIS GURNEY 30" ELECTRIC RANGE

Buy this popular 30" Gurney range now at Yolles and take advantage of this great saving. And take home absolutely FREE the wonderful 6-pc. silver-plated casserole set. — Range has automatic oven heat control, appliance outlet, broiler, minute minder and clock, four high-speed top elements and a handy utility drawer.

REG. $289.95

$249.95

INCLUDED 15 PIECES

NO MONEY DOWN

18-PC. BEDROOM SUITE - COMPLETE TO THE LAST DETAIL — Even the Bedlamp Is Included . . .

Modern plank top design. Chest has four deep drawers, double dresser has six spacious drawers and wide, sparkling mirror. YOU GET ALSO: mattress, spring, 2 pillows, 2 pillow cases, bed lamp, 2 boudoir lamps, 2 shades, 4 wall pictures, PLUS FREE 6-pc. silver-plated casserole set.

NO MONEY DOWN $159.95

5-PC. DELUXE CHROME SUITE CHOICE OF COLORS

EXTENSION TABLE

Genuine Panelyte table top that is stain and heat resistant and easy to clean. Centre extension. Table folds flat for easy transportation. Four chrome chairs with easy lift handles. PLUS FREE 6-pc. silver-plated casserole set.

NEW! EASY LIFT HANDLE

EXTENSION TABLE

NO MONEY DOWN $59.95

GOSSIP BENCH

WALNUT

Sturdily built, in popular walnut shade. Wide, comfortable seat $18.95

YOLLES FURNITURE COMPANY LIMITED "EVERYTHING HOME"

300 FRONT ST. — BELLEVILLE

DOMINION

is the place to buy

PRIME RIB ROAST

Enjoy the king of roasts . . . a Dominion Prime Rib Roast . . . this week-end . . . delicious . . . flavoursome . . . juicy and tender. Note Dominion's perfection trim . . . excess bone and fat removed which saves you money in every way. Remember too, Dominion guarantees that you will enjoy complete satisfaction or your money back. Shop with confidence . . . Shop at Dominion.

— PRODUCE SPECIALS —

SPECIAL — ONTARIO NO. 1 TABLE

POTATOES 10-lb. bag SPECIAL **85c**

ONTARIO NO. 1

WASHED TURNIPS lb. **5c**

ONTARIO NO. 1 PASCAL

CELERY 2 lge. stalks **29c**

FRESH GREEN

SPINACH 2 10-oz. pkgs. **29c**

SPECIAL — EASY SPREADING — MONARCH

MARGARINE 2 1-lb. pkgs. **55c**

SPECIAL — NO. 1 BRAESIDE

BUTTER lb. **59c**

TERRIFIC VALUE — LIBBY'S — IN TOMATO SAUCE

DEEP BROWNED BEANS 2 15-oz. tins **31c**

ROBIN HOOD ALL PURPOSE

ROBIN HOOD FLOUR 7-lb. bag **49c**

LIQUID SHORTENING

MAZOLA OIL 16-oz. tin **39c**

SELF-POLISHING — LIQUID

SIMONIZ WAX pt. tin **69c**

DELICIOUS SPREAD — INGERSOLL

CHEESE SPREAD 8-oz. jar **35c**

HANSEN'S

INSTANT ICING 2 3½-oz. pkgs. **35c**

QUALITY TESTED — SHIRRIFF'S WHITE

CAKE MIX 18-oz. pkg. **33c**

You Are Invited To Attend The
FREE COOKING SCHOOL
Collegiate Auditorium - Belleville
Mon., Tues., Wed., Oct. 17, 18, 19
1.30 TO 3.30 P.M.

TERRIFIC VALUE — RED OR BLUE BRAND

PRIME RIB ROASTS lb. **49c**

OUTSTANDING VALUE — ECONOMICAL — BONELESS

VEAL ROAST lb. **39c**

FRESH LEAN

MINCED BEEF lb. **29c**

DEVON BRAND — BREAKFAST

SAUSAGE lb. pkg. **35c**

MAPLE LEAF — BY THE PIECE

BOLOGNA lb. **19c**

BISCUIT FEATURE!

ICELAND WAFERS 12-oz. pkg. **37c**

You Can WIN $2000 This Week

Here's How to Win!

Get Free Check List at any Dominion Store.

Find the "Phantom Famous Brand" listed on the check sheet but not illustrated in this advertisement. Next, if your telephone rings between 4 and 5 o'clock next Saturday evening, DO NOT ANSWER HELLO or you will be automatically disqualified from an opportunity to win $2,000.

Instead of answering HELLO, say "DOMINION STORES" and then state the name of this week's "Phantom Famous Brand". If you do, and if the DOMINION FORTUNE HUNT calling, you will win the Grand Prize of $1,000.

$1,000 BONUS! If you win the Grand Prize and have in your home at the time a box top or label from this week's "Phantom Famous Brand" for a reasonable facsimile) PLUS a $5.00 or more, you will qualify for a bonus prize of $1,000.

$100 CONSOLATION PRIZES! If the DOMINION FORTUNE HUNT calls your telephone number and you make the mistake of answering HELLO, but can still name this week's "Phantom Famous Brand", you will qualify for a consolation prize of $100.

GRAND PRIZE MUST BE WON! If this week's Grand Prize is not won on Saturday night, it will be added to next week's Grand Prize of $1,000. This will be repeated if necessary until someone wins the accumulated Grand Prize.

Employees and agents of Dominion Stores Limited and their families are not eligible for this contest.

Mrs. Alice Cooper, 8 Forthbridge Crescent, Downsview, won the Grand Prize of $1,000 in the DOMINION "Famous Brands" FORTUNE-HUNT" last Saturday night. When her phone rang Mrs. Cooper was ready with the right answer — "Dominion Stores-Heinz Tomato Ketchup". Mrs. Cooper failed to qualify for the $1,000 Bonus Prize because she did not have a Dominion Store cash register receipt although she did have a bottle of the Phanton Famous Brand.

LOBLAWS

Foods of Quality

PRICES EFFECTIVE OCT. 13, 14, 15
LOBLAW GROCETERIAS CO. LIMITED

LOBLAWS OFFER THE WORLD-FAMOUS POPULAR MECHANICS' **Do-It-Yourself Encyclopedia** VOLUME NO. 4 NOW ON SALE EACH 99c START YOUR SET NOW!

• BAKING SUPPLIES •

Australian Seedless Raisins	1-LB. CELLO PKG.	21c
Australian Choice Currants	1-LB. CELLO PKG.	23c

• OCTOBER IS CHEESE MONTH •

Loblaws Sliced Process Cheese	8-SLICE 8-OZ. PKG.	25c
Loblaws Mild Cheese	POUND	45c
Golden Bar Cheese	PLAIN OR PIMENTO	27c
Maple Leaf Cheese	½ SNACK BAR	28c
Clover Valley Cream Cheese	8-OZ PLASTIC CONTAINER	33c

A QUALITY PRODUCT OF THE LOBLAW BAKERY — FAMOUS

Christmas Cake No. 1 SIZE	EACH	59c
LOBLAWS 100% PURE **Pride of Arabia Instant Coffee**	4-OZ JAR	59c 6-OZ JAR 1.69

• FROZEN FOODS •

SPECIAL! CHOICE

Somerdale Mixed Vegetables	2 11-OZ. PKGS.	43c
Salad Queen Green Peas UNGRADED FANCY	2 11-OZ. PKGS.	41c
Fox Haven Chicken Pie	8-OZ. PKG.	31c
Cudney Fancy Sliced Strawberries	16-OZ. TIN	41c

IN MOST LOBLAW MARKETS

Heinz Spaghetti IN TOMATO SAUCE WITH CHEESE	2 10-FL. OZ. TINS	31c
Libby's Tomato Catchup	11-FL. OZ. BTL.	23c

SAVE ON LOBLAW Quality MEATS

• FRESH PORK CUTS •

SPECIAL!
LEAN LOIN ROASTS
RIB END YIELD AVER. LB. 45c TENDERLOIN END YIELD AVERAGE LB. 55c CUTS CENTRE OR CHOPS LB. 65c

SPECIAL! FRESH
LEAN SHOULDER ROASTS LB. 29c

SPECIAL! FRESH
LEAN BUTT ROASTS LB. 45

SPECIAL! ARROW BRAND
Rindless Side Bacon ½-LB. PKG. 69c

SPECIAL! LOBLAWS PURE PORK
Countrystyle Sausage LB. 45c

• FROSTED SEA FOODS — PAN READY •

SPECIAL!
Choice Cod Fillets ½-LB. PKG. 27c

CHOICE
Ocean Perch Fillets ½-LB. PKG. 35c

ENJOY THE **GUY LOMBARDO T.V. SHOW**
PRESENTED BY LOBLAWS. PLEASE CONSULT YOUR LOCAL PAPER FOR CORRECT LISTING OF DAY TIME AND STATION
FEATURING THESE "NATIONAL BRANDS"
STUART HOUSE BURNER BISC. ARENA GIANT PEAS, HOME MIX ALL DETERGENT, CLUB HOUSE PIMENTO MAYONNAISE, OLIVES, ROSE MARGARINE, SOVEREIGN SOCKEYE SALMON, CRAFTWOOD CATSUP, CHIPSO, APPLEFORD'S FOOD SAVER WAXED PAPER, ROYAL INSTANT PUDDINGS, INDEPENDENT CHEESE SPREAD, BRIGHT HOUSEHOLD CLEANSER, SUCCESS LIQUID WAX.

T.V. FEATURE OF THE WEEK!
SPECIAL!
Rose Margarine
1-LB. CTN. 27c

Laco Maxda Lamps 25-40-60 WATT	EACH	20c
Appleford's Food Saver WAXED PAPER	75-SQ. FT. ROLL	31c
Face-Elle White Face Tissue	2 PKGS. OF 200'S	39c
Interlake White Cross Toilet Tissue	2 LUSCIOUS ROLLS	25c
Javex CONCENTRATED JAVEL	12-FL. OZ. BTL. 15c 22-FL. OZ. BTL.	25c
Snowflake Ammonia Powder	2 PKGS.	21c
Spic and Span	REG. PKG.	31c
Camay Toilet Soap	3 REG. CAKES	25c
Blue Surf 10 OFF REGULAR PRICE	LGE. PKG.	34c
Sunlight Soap	2 CAKES	23c
Lifebuoy Soap	2 REG. CAKES	19c
Vel Deal 10 OFF REGULAR PRICE	LGE. PKG.	34c
Fab WITH FREE GUEST TOWEL	GIANT PKG.	77c
Johnson's Hard Gloss Glo-Coat	10-FL. OZ. TIN	63c
Johnson's Hard Gloss Glo-Coat	20-FL. OZ. TIN	1.09
Snap Household Cleanser	2 16-OZ KING SIZE TINS	31c

CJBQ VOICE OF THE BAY OF QUINTE

(CJBQ — 1220 Kc)

THURSDAY

6:00—News & Weather
6:05—Favorite Hymns
6:45—Kiddies Karnival
7:00—News & Weather
7:05—Morning Music
8:00—Sports Around
8:15—News & Weather
8:30—In the Spotlight

9:15—O Canada' and Sign On
9:15—Strength for the Day
9:30—Up With the Sun
9:55—News & Weather
10:00—Pyramid Farm Forum
10:30—Up With the Sun
10:45—Weather and Road Report
11:00—Up With the Sun
11:15—Birthday Club
11:30—Noon Day
12:00—U. With the Sun
12:05—It's a Weather
12:30—Morning Dev.
12:50—Cov Place
1:00—News & Weather
1:05—Cov Place
1:30—Matinee Parade
1:45—Whispering Streets
11:00—News & Weather

11:05—Stork Club
11:30—Made in U. Time
11:15—Who Am I?
11:45—Land of Last Junction
12:00—Luncheon Music
12:15—News & Weather
12:45—Land from Yesterday
12:55—S. R. 1220
1:00—Exec Farm Reporter
1:25—Make A Wish
1:30—Make A Wish
1:45—Make Mine Music
2:00—News & Weather
2:05—What's New Trenton
2:00—News & Weather
2:05—Mostly Music
2:45—Noontime Karnival
3:00—News & Weather
3:05—Mostly Music
4:15—Dinah Time
4:15—News & Weather

5:45—In Town Tonight
6:15—Quick Legends
6:30—Star Time
6:45—News & Weather
7:00—Star Time
7:30—Sing Along Good
8:00—Guy Lombardo Show

FRIDAY

8:30—In the Spotlight
8:45—Made in U. Time
9:00—News & Weather
9:05—Make Mine Music
9:30—Morning Devotions
9:45—Make Mine Music
10:00—News & Weather

10:05—Stork Club
10:30—Made in U. Time
10:45—Who Am I?
11:00—Land of Last Junction
11:30—Luncheon Music
12:00—News & Weather
12:45—Land from Yesterday
12:55—S. R. 1220
1:00—Exec Farm Reporter
1:25—Make A Wish
1:30—Make A Wish
1:45—Make Mine Music
2:00—News & Weather
2:05—What's New Trenton
2:00—News & Weather
2:05—Mostly Music
2:45—Noontime Karnival
3:00—News & Weather
3:05—Mostly Music
4:15—Dinah Time
4:15—News & Weather

5:30—In the Spotlight
5:45—Tom Tom Tonight
6:45—Supper Music
7:00—Star Time
7:05—Pyramid Farm Forum
7:30—Star Time
7:50—Star Time
8:00—Richard H. S. & W
8:30—Ethel McGee & Co.
8:45—One Man's Family
9:00—Fred Waring
9:30—Mostly Music
9:45—Music Till Mid.
10:00—Gillette Fights
10:05—Music Till Mid.
10:30—Melachrino Music
11:00—News & Weather
11:05—Music Till Mid.
11:30—Music to Dream To
11:55—Music Till Mid.
12:00—News & Weather

WHAM TV SCHEDULE CHANNEL 5

THURSDAY

4:00—Date With Life
4:15—Love of Life
4:30—Mr. Sweeney's Show
4:45—Modern Romances
5:00—Mighty Lee Show
5:30—Howdy Doody
6:00—Super Rider

6:30—Wild Bill Hickock
7:00—Liberace
7:30—Dinah Shore
8:00—Perry Como Show (NBC)
9:00—You Bet Your Life

FRIDAY

7:00—Today
7:55—Al Sisson
8:00—Today
8:55—Thought for To-day
9:00—Home Dorothy
10:00—Dinz Dong School
10:30—Search for Beauty
11:00—Home
11:30—Welcome Travelers
12:30—Bride and Groom
1:00—Hut Lunch Movie
2:30—Ladies Fair
3:00—Mr. Mack's Matinee

3:30—It Pays to be Married
4:00—Pat Boone
4:30—World of Mr. Sweeney
4:45—Modern Romances
5:00—Howdy Doody
5:30—Little Rascals
5:45—Frank Leahy Show
7:00—Damon Runyon Theatre
7:30—Eddie Fisher

7:45—News Caravan
8:00—Dorothy Cornes Revue
8:30—Life of Riley (NBC)
9:00—Big Story
9:30—Star Stage
10:00—Hall of Sports
10:45—Mr. Barber's Corner
11:00—Eleventh Hour (NBC)
11:37—Weather
11:32—Scandals of Sports
11:30—Contact

NETWORK PROGRAMS

THURSDAY EVENING

6:00—CBL, News Sport
6:15—CFRB Fredda Martin
6:30—CFRB, Spike Milligan
7:00—CFRB, We Mr. Rawlinks
7:30—CFRB, Kate Aitken
8:00—CBL, Roving Reporter
7:30—CBC, Ontario Junction
7:30—CFRB, Dinah Shore

7:45—CFRB, Perry Como
8:00—CBC, McGee and Molly
8:00—CFRB, Mitch Miller Show
8:30—CBC, Fifty Fifty
9:00—CBC, Assignment
9:00—CFRB, Jack Carter
9:30—CFRB, Amos 'N' Andy
10:00—CBC, Platter Parade
10:00—CBL, National News
10:00—CFRB, Eddie Cantor
10:30—CBC, Court of Opinion
10:30—CFRB, Mantovani
11:00—CBC, New Sounds
11:10—CBC, Sport News
11:15—CFRB, Merry-Go-Round
11:30—CFRB, Sports Finals
11:32—CFRB, Merry-Go-Round

TV—Radio Column

Personal Opinion of Comedians On TV Given by Column Writer

By CHARLES MERCER

NEW YORK (AP)—Will Rogers once said that "everything is funny as long as it's happening to somebody else."

Now most of the comedians who are coming back to television this season have come back; 'everything has to be funny even though it's happening to them instead of somebody else.

George Gobel and Jackie Gleason are back. Bob Hope and Milton Berle have put in appearances. Jack Benny, Jimmy Durante, Red Skelton and Groucho Marx survive. There are new faces on the net such as Johnny Carson and Phil Silvers.

The business of judging what's funny is a pretty much personal matter between a viewer and his set. If everyone had the same sense of humor the world would be a pretty monotonous place.

WISE EXECUTION

Gobel made me laugh more on his opening show than I did at the end of last season when I was laughing pretty hard. He's wisely killed off that husband-wife routine and if he doesn't belabor his mother routine too heavily—and keeps floating lightly—he'll have me laughing all season.

Gleason, on the other hand, hasn't amused me in the openers of "The Honeymooners." I'm tired of his husband-wife bickering routine. That's his formula, of course, and he must think he's stuck with it. But I don't see why he should be.

Hope has his ups and downs, but in general he gets laughs. But since he has the writers, why doesn't he do it live instead of on film? I have a prejudice that a comedian who appears infrequently on TV is cheating when he doesn't do it live.

NOT HIS DISH

Berle strikes me as trying too hard. But Benny, as relaxed as ever, makes me relaxedly too. Durante is, in my wife's words, "a sweet little guy full of warmth," which is what much of humor should be. Skelton simply isn't my dish because nearly all his routines are hauntingly familiar.

Groucho amuses me except when I'm dyspeptic; then his insistence on topping everybody's line nettles me. Silvers, as I've said before, entertains me mightily. Carson impresses me as a witty guy and I admire his experimental approach to video.

There they are, personal opinions.

A delicious treat after you eat... chewing aids digestion while the flavour sweetens your breath!

WRIGLEY'S SPEARMINT CHEWING GUM

Enjoy chewing Wrigley's Spearmint every day!

LET HAIG MOTORS LIMITED

PROTECT YOUR INVESTMENT BY THEIR MONEY BACK GUARANTEE ON ANY ONE OF THEIR A-1 USED CARS

SEE PAGE 23 FOR FULL DETAILS

Movie Column

In-Between Stage Holds No Terrors for Natalie Wood

By BOB THOMAS

HOLLYWOOD (AP) — The in-between stage, that bobgoblin of all child actors, holds no terrors for Natalie Wood. She has bridged the gap with the greatest of ease.

Most of them drop out of sight. Few have been so fortunate until they have matured enough to play grown-up roles, and not many again achieve the precocity they knew as children.

But Natalie, a cute chick who started in films at 4, looks set for a brighter career than ever. She's now 17.

"I guess I was lucky," she said. "I was always skinny when I was young, so when I was 11, I could play a nine-year-old. When I was 13 I could seem 11.

"When I got to be a teen-age type I was in a TV series, 'Pride of the Family.' The show was pretty bad, but it kept me busy for a year. By the time it was over I was ready for leading roles."

Warner Brothers recognized the fact and placed her opposite the late James Dean in "Rebel Without Out a Cause." She then appeared in "The Searchers" with John Wayne. Warners has just signed her to a seven-year contract.

Natalie began her acting career in Santa Rosa, Calif., where the townspeople were enlisted to appear in a movie being made on location there. The late Irving Pichel was directing. He took a shine to four-year-old Natalie.

When she was 6, Pichel was directing "Tomorrow Is Forever" with Orson Wells and Claudette Colbert. He sent for Natalie, who visited the set of Wells' co-pleasaned ward. She won the part and scored a hit in the film.

In succeeding years Natalie played daughter to dozens of top stars.

Despite her heavy film schedule, she managed to lead a fairly normal life. After grade school she enrolled at a public junior high, returning to her regular classes after movie assignments.

Right now she is wrapped up in her career, and that's one of the reasons she dates boys in the movie business.

"Other boys get serious," she said. "I don't want to get serious yet. It's easier to go out with boys who work in the movies. We have to talk about that we

AT THE McCARTHY

"Not As a Stranger," Stanley Kramer's widely-heralded motion picture production of the best-selling Morton Thompson novel is being held over until Saturday at the Odeon McCarthy Theatre, through United Artists release.

Olivia de Havilland, Robert Mitchum, Frank Sinatra, Gloria Grahame, Broderick Crawford and Charles Bickford star in "Not As a Stranger," which Kramer produced and directed for United Artists release. Miss de Havilland, Sinatra, Miss Grahame and Crawford are Academy Award winners.

The multi-million-dollar production, which was written for the screen by "Oscar" winners Edward and Edna Anhalt, has more than 70 speaking parts and features such noted character performers as Myron McCormick, Lon Chaney, Jesse White, Lee Marvin, Mae Clarke and Paul Guilfoyle.

George Antheil, the distinguished composed, wrote the music for "Not As a Stranger," while Frank Planer was director of cinematography and Rudolph Sternad was production designer.

AT THE BELLE — Dramatic moment — Glenn Ford comforts Eleanor Parker when she collapses in a dramatic scene in "Interrupted Melody". The new M.G.M. picture in CinemaScope and color, casts Miss Parker as Marjorie Lawrence, with Glenn Ford, playing her husband. This is the 5th and final day for this wonderful love story, with beautiful music.

AT THE CAPITOL — Top Western! Glenn Ford and Ellen Drew are seen in Columbia's hit, "The Man From Colorado" with William Holden in color by Technicolor at the Capitol Theatre starting tonight. On the same program in color by Technicolor "Men of the Fighting Lady" starring Van Johnson, Walter Pidgeon, Louis Calhern and Frank Lovejoy.

MOUNTAIN VIEW

W.I. Enjoys Talk On "Health"

MOUNTAIN VIEW — The October meeting of Mount View Women's Institute was held at the home of Mrs. Lillian Sprague. There were about 25 ladies in attendance. The meeting was opened in the usual manner with Mrs. S. Barber presiding.

Delegates were appointed to attend the area convention.

Mrs. G. Harns gave an interesting "Current Events", Mrs. Fred Motley was convener for this meeting and introduced Mrs. Harriet Stevens, of C. J. B. Q. radio station.

Mrs. Stephens spoke on "Health" and she gave a fine message, stating that the outlook on life had much to do with health and above all else, to endeavor to keep cheerful.

Mrs. R. Lancaster delighted everyone by playing piano selections during the course of the meeting.

Mrs. Clark Sprung thanked Mrs. Stevens and also thanked the hostess for her hospitality.

Mrs. Alfred Pose read a Thanksgiving poem by Edna Jacques.

After the meeting closed, the hostess served refreshments, assisted by several ladies. A social time was enjoyed.

The November meeting will be held at the home of Mrs. Jay Sprague.

SOCCER TEAMS TIE

EDINBURGH (AP) —Hibernian and Rot Weiss of Essen, Germany, drew 1-1 in the second leg of their first round European Soccer Cup tie here Wednesday night., it left Hibernian with an aggregate lead of 3-1 goals because the Edinburgh team beat their opponents 4-0 at Essen.

THEATRE FEATURE TIMES

AT THE BELLE — "Interrupted Melody" — Glenn Ford, Eleanor Parker, Roger Moore, in CinemaScope and Color — 2.25-7.00-9.35.

AT THE CAPITOL — All Technicolor Show — "Men of the Fighting Lady" — Van Johnson, Walter Pidgeon, Louis Calhern — 1.15-3.30-5.45-8.00-10.15 — Color — "The Man from Colorado" — William Holden, Glenn Ford, Ellen Drew — 2.45-7.00-9.33.

AT THE McCARTHY — "Not As A Stranger"—Olivia DeHavilland, Robert Mitchum, Frank Sinatra — 2.15-7.00-9.33.

AT THE BELLEVILLE DRIVE-IN — "Back to God's Country" — Rock Hudson, Steve Cochran — "Terror Ship" — William Lundigan. Show starts at 7.30 P.M.

AT THE QUINTE DRIVE-IN — "Carson City" (Technicolor) with Randolph Scott and Raymond Massey. Also Betty Grable and Cesar Romero in "Beautiful Blonde from Bashful Bend" (technicolor). Show starts at 7.30 p.m.

AT THE BELLEVILLE DRIVE-IN — "Back to God's Country" — Rock Hudson, Steve Cochran — "Terror Ship" — William Lundigan. Show starts at 7.30 P.M.

AT THE QUINTE DRIVE-IN — "Carson City" (technicolor) with Randolph Scott and Raymond Massey. Also Betty Grable and Cesar Romero in "Beautiful Blonde from Bashful Bend" (technicolor). Show starts at 7.30 p.m.

ANOTHER 2 GREAT M.G.M. HITS!

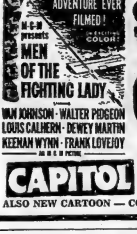

...his HAPPIEST MOTION PICTURE!

Walt Disney's Lady AND THE Tramp

COLOR by TECHNICOLOR

— introducing the screen's most delightful new personalities!

Another First Walt Disney's Switzerland Color by TECHNICOLOR
First "People and Places" in CINEMASCOPE

the FIRST cartoon feature in CINEMASCOPE

IT'S GRAND ENTERTAINMENT FOR THE WHOLE FAMILY!

STARTING TOMORROW

Belle

FAMOUS PLAYERS THEATRE

DAILY 2.00-7.00-9.10

Continuous Saturday from 1.00 p.m.

LAST DAY — Glenn FORD, Eleanor PARKER in "INTERRUPTED MELODY"

ODEON BIG SHOW SEASON

Held Over TODAY FRI. & SAT.

NOT AS A STRANGER

FEATURE STARTS ..... 2.20 - 7.00 - 9.25

ADULT ENTERTAINMENT

REGULAR CINEMA-SCOPE PRICES

McCARTHY

SMOKE IN THE LOGES

BELLEVILLE DIAL WO 8-7208

BELLEVILLE

DRIVE-IN Theatre

BRIDGE STREET · FRONT ST.

THURSDAY and FRIDAY

"Back To God's Country"

ROCK HUDSON and STEVE COCHRANE

and

"TERROR SHIP"

WILLIAM LUNDIGAN

FIRST RUN NEWS — COLORED CARTOON

SHOW STARTS AT 7.30 P.M.

SATURDAY and MONDAY

"BANDITS OF CORSICA" and "DUEL IN THE JUNGLE"

QUINTE DRIVE-IN Theatre

Between Belleville and Trenton At Bayside

THURS. - FRI. - SAT.

RANDOLPH SCOTT RAYMOND MASSEY

"Carson City"

— Technicolor —

BETTY GRABLE CESAR ROMERO

"BEAUTIFUL BLONDE FROM BASHFUL BEND"

— Technicolor —

MONDAY ONLY

3 BIG—FEATURES

"NEVER TAKE NO FOR AN ANSWER"

"WINGS OF THE HAWK"

"TORNADO"

SHOW STARTS AT 7.30 P.M.

SPECIAL MIDNIGHT HORROR SHOW

WED. OCT. 19th., 11.30 P.M.

We Dare All Girls! All that it all—and you win FREE Yehudi Bracelet

For your own initials! We bet you can't take it!

DO NOT JUDGE BY ANYTHING SEEN BEFORE!

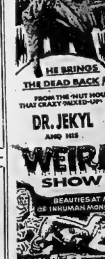

SO SCARY YOU'LL HAVE NIGHTMARES FOR A WEEK!

OF "CORPSE" IT'S ALL IN GOOD FUN TO SEE THEM DIE!

AMBULANCES & NURSES ON CALL AT ALL TIMES !!!!

PLUS HORROR MOVIE!

McCARTHY

BOX OFFICE OPENS 10.30 P.M.

Bruins Hang Collar On Leafs; Drop Red Wings Into Cellar Position

CHIPS OFF THE SPORTS BLOCK

By GEO. H. CARVER, *Sports Editor*

COMING HERE!

Major league baseball is coming to Belleville on October 22.

A barnstorming major league squad which includes many famous names in baseball will play a district all-star team at Exhibition Park on the date mentioned.

The visiting major league squad is headed by none other than Glen Lahine (listening' Pawee?) of the world champion Brooklyn Dodgers, while Don Hoak, third baseman of the Flatbush Faulkners will also be on hand.

Among the others are: Fitzgerald of the Washington Senator; Walter Dropo of the Chicago White Sox; Eddie Joost, of Chicago; Jim Piersall and Norm Zauchin of the Boston Red Sox; Dick Donovan of the White Sox. There will be more too.

The game is being played under the auspices of the TPT's senior "B" hockey club and was arranged through the good offices of Jack Carson, manager of the Belleville senior baseball club.

The major leaguers will use one of their own pitchers against their own club, Carson said. He added he will comb the district for the best players possible.

While many rumors were circulated around the city, the deal with the Major League All-Stars was not concluded until 8.30 last night when Mr. Carson was in telephone communication with Speed Shea, All-Stars official. Shea will play as will Chet Nichols of the Milwaukee Braves and Ted Lepsic, of the Red Sox. More later.

* * *

FIRST WORKOUT

Some 300 railbirds watched the TPT's go through their opening muscle-loosening in Memorial Arena last night. The ice was in splendid condition and some twenty aspirants shook the summer kinks and knots from joints and limbs.

Coach Danny Cox put the crew through a mild skate pester, then ordered brief scrimmages in an initial assortment of lines. The practice was brief, a typical opening night affair but grinds have been ordered each and every night, including week-ends until public skating starts.

Sammy Mulholland and Keith MacDonald caught the railbirds' eyes with flashes of mid-season speed. Tony Parisi and Bob Wilson, two of last year's Memos, worked out with the squad, although neither has been signed as yet.

Toodie Greenlaw, Bert Hill and Gus Leonard from Peterborough were on one line. Bill McMaster oozed his way around the defence. Chum Fyfe was absent due to work.

MacDonald, Davy Jones and Vern Goyer looked good for opening night, working on one line. Jackie Wardhaugh, Nobber Day and Pat Gilmour teamed on another. Rechon of the RCAF was out as was Frank Bettiol of last years Memos. Turk Barclay guarded one of the nets. Peter Jones showed flashes of his old form. Doug Murray, Jud Semark and other local faces showed up for the workout.

With the opening date scheduled for October 28 with the TPTs meeting the Whitby Dunlops, Coach Cox said he will put the crew through serious work grinds as soon as they have found their skating feet.

Condition is the main factor and as was expected some of the pucksters showed a lack of it. However, consistent two-hour practice grinds should whip them into shape and they should be fairly ready by the time the opening whistle toots.

No word has been received from Cornwall coach Frank Mario who will master-mind the All-Star squad against Kingston Goodyears on October 22nd. It is expected a front line of the TPT's will take part in the game.

* * *

GAME AND FISH

The first fall meeting of the Belleville Fish and Game Protective Association will be held in the YMCA at 8.00 p.m. on Tuesday, October 18th.

Arrangements have been completed with the Government of Nova Scotia to supply the fishes for the evening. The speaker will be Russell Whitfield, fish biologist of the Department of Lands and Forests, Tweed, Ontario. Russ will give the latest information on the various types of fish found in this area and a report of the survey requested by the association last summer. All are welcome.

Baseball Leafs Buy Players

TORONTO (CP)—Rudy Schaffer, general manager of Toronto Maple Leaf of the International Baseball League, announced Wednesday night the purchase of outfielder Eddie McGhee and pitcher Bob Lowe.

McGhee was bought from Memphis Chicks of the Southern Association. He batted .260 and drove in 44 runs in 88 games with the Chicks last season.

Lowe, a righthander, was obtained from Colorado Springs of the Western Association. He won nine and lost four last season.

Fights Last Night

BY THE ASSOCIATED PRESS.

Miami, Fla. — Ralph (Tiger) Jones, 160, Yonkers, N.Y., outpointed Al Andrews, 161½, Superior Wis., 10.

Buenos Aires—Alfredo Buneta, Buenos Aires, outpointed Ricardo Gonzalez, Buenos Aires, 15. (For Argentina featherweight title).

WINS CESAREWITCH

NEWMARKET, Eng. (AP)—Sixteen-year-old Paul Tulk booted Curry to a three-length victory in the $14-mile Cesarewitch Handicap Wednesday—the first leg of Britain's "Autumn Double."

Tulk, who rode his first winner only four months ago, became the first apprentice to win the 117-year-old race since Len Read turned the trick on Myra Gray in 1926.

Jenny Lind, 100-8, was second and Romany Air, 100-7, third.

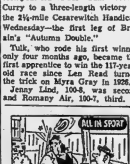

"You're so changeable, dear—a minute ago you said it was O.K. to go bowl a few games with Otto!"

Clancy's Boomers Blanked 2-0 Ferguson Scores Both Goals For Beantowners' First Victory

BY THE CANADIAN PRESS

Lorne Ferguson is off to a good start in his bid to hit the 30-goal circle in the National Hockey League again this season.

The 25-year-old left winger picked up two of them Wednesday night in leading Boston Bruins to their first win of the 1955-56 campaign—a 2-0 shutout over the hot-and-cold Toronto Maple Leafs.

Fergie started things off with a goal in the opening period and finished it with his second in the middle frame. He supplied the scoring punch and the Bruin defence provided the protection goaltender Terry Sawchuk needed to register his shutout.

ONLY A GAME

It was the only game of the night. Bruins, winless in their two earlier starts, moved into a fourth-place tie with Leafs. Each has one victory, as compared to the three by the league-opening Montreal Canadiens.

The Bruin decision also dropped the idle Detroit Red Wings, defending Stanley Cup champions, into sole possession of last place in the six-team league. The Wings lost their first game of the year.

Ferguson, a native of Palmerston, Ont., scored his 29 goals last season, poked in a rebound of a shot by defenceman Bill Quackenbush at 16:29 of the first period to give Boston a 1-0 edge. He fired a 50-footer past netminder Harry Lumley at 16:30 of the second session for his other goal. That ran his total to three goals thus far this year.

The crowd of 7,142 saw Sawchuk collect his first shutout as a Bruin, although this was a habit he developed to a fine degree during his five seasons with the Wings. Sawchuk, traded to Boston this year, handled 23 Leaf drives. Lumley stopped 11 Boston shots.

RECEIVED PENALTIES

In a pre-game ceremony, NHL president Clarence Campbell presented Sawchuk with the Vezina Trophy, awarded to the goaltender who allows the fewest goals each season. The Boston goalie last week won it last year for the third time. He let in an average of 1.94 goals a game over the 70-game schedule.

No games are scheduled until the weekend. In fact, after three more pre-season engagements, New York Rangers meet Canadiens at Montreal, the Bruins are at Toronto and the Red Wings still on the road at Chicago. On Sunday it's Canadiens at Chicago, Toronto at Detroit and New York at Boston.

Syracuse Chiefs Drop Officials

SYRACUSE, N.Y. (AP)—Lamar (Skeeter) Newsome Wednesday was released as manager of Syracuse Chiefs baseball team, general manager Gene Martin announced Wednesday night.

Bessie Kenlara, who retired as an active player to become coach of the International League club last season, also was dropped, Martin said.

Several weeks ago Martin Haske announced he was stepping out as owner of the Chiefs because of heavy losses. He gave Mayor Donald R. Meade's civic baseball committee first option to purchase the franchise and a community stock drive is trying to keep the club here.

Newsome came here two years ago.

Yesterday's Stars

BY THE CANADIAN PRESS

Lorne Ferguson, Boston, who scored both goals as the Bruins blanked Toronto Maple Leafs 2-0 at Boston.

Terry Sawchuk, Boston, who turned aside 23 shots in racking up his first shutout of the season.

St. Mikes Meet Junior Canadiens In Cup Opener

MONTREAL (CP) — Toronto St. Michael's College visits Montreal Sunday to meet the junior Canadiens in the first game of the hockey season for the Sir Wilfrid Laurier Trophy.

The trophy was originated last year for the winner of a series between junior "A" teams of the Ontario and Quebec Hockey Associations.

The junior Canadiens will play 18 Laurier Cup games. Of their nine home games, four will be played in Quebec City.

Montreal is the only Quebec team contesting for the cup this year. With the folding of the Quebec Junior Hockey League, the Canadiens are playing a series of exhibition games in this province and elsewhere and have challenged for the Laurier Trophy.

All games except those against Toronto St. Michael's are for two points each. Canadiens meet St. Mike's only twice, with each game counting for four points. In addition, some regularly - scheduled games between Ontario teams have been designated as Laurier games.

Hamilton Tigers play the Canadiens in Montreal Oct. 21 and in Quebec City St. Catherines and Pees play here Nov. 13 and at Quebec two days later.

Toronto Marlboros meet Montreal at Montreal Jan. 3 and again in Quebec Jan. 5. Kitchener-Lumcks go against the Canadiens at Quebec Jan. 19 and at Montreal Jan. 12.

Canadiens' first Ontario game is against St. Catharines Dec. 25. They play Kitchener two days later at Kitchener. Other away dates have not yet been decided.

Norris Was Second

Britain's Pirie Wins 10,000 Metres Emil Zatopek Finishes Poor Third

LONDON (CP)—Emil Zatopek, Czech distance-running star of the Communist world, ran a poor race Wednesday night as Britain's Gord Pirie and Ken Norris breezed in ahead of him in the 10,000-metre event at a track meet here.

Pirie, who ran several races in eastern Canada late in the summer, put on a blistering finish in the final 350 yards to win in 29 minutes, 19 seconds—fastest time ever recorded in England for the 10,000 metres.

Pirie's team-mate Norris finished second, 18 yards behind Pirie, while the Communist runner was 40 yards back. Norris' team-mate Santrueck. After the 5,000 metres had been covered Pirie tried to overhaul Zatopek, and for the next 2,000 the Briton calmly tried to pass.

At the 7,000 mark Pirie moved momentarily into the lead, but Zatopek forced his way back to the front. As the final lap started Zatopek was leading Pirie by a matter of feet, with Norris a similar distance away in third position.

Then Pirie launched his spurt and forged ahead to win, and Norris jumped past the Czech to take second place.

Quebec Edges Chicoutimi 3-2

CHICOUTIMI (CP) —Ludger Tremblay's two goals in the first period Wednesday night set the pace as Quebec Aces took a 3-2 victory over Chicoutimi Saguenays in a Quebec Hockey League game here.

Gene Achtymichuk provided the other Quebec goal, an unassisted marker late in the second period that proved the winner. Jacques Lacis accounted for both Chicoutimi goals.

SETS LIFTING MARK

MUNICH, Germany (AP)—Vladimir Stogov of Soviet Russia away in front in the world weightlifting championships Wednesday night by winning the bantamweight title with a world record lift of 333 kilograms (737 pounds). The 24-year-old athlete bettered by 20 kilograms the previous official world mark held by Mahmoud Namd Jou of Iran.

ARCH SUPPORTS
DIAL WO 2-2854
BRAM HUMPHREYS
ARCH SUPPORT AND SHOE REPAIR CENTRE
19 Campbell St.
Dial WO 2-2854 for Appointment

Brighter Shines in ½ the Time
KIWI BOOT POLISH
11 COLORS

$ $ $ $ $ $ $ $ $ $ $ $ $ $ $ $
LET HAIG MOTORS LIMITED
PROTECT YOUR INVESTMENT BY THEIR MONEY BACK GUARANTEE
ON ANY ONE OF THEIR A-1 USED CARS
SEE PAGE 23 FOR FULL DETAILS

Hockey Scores

BY THE CANADIAN PRESS

Quebec League
Quebec 3 Chicoutimi 2
Western League
New Westminster 1 Saskatoon 3
Vancouver 2 Seattle 8
Exhibition
Troy (IHL) 4 Hamilton (OHA) 0
Owen Sound (OHA) 1 Sudbury (NOHA) 2

Hockey Standings

BY THE CANADIAN PRESS

National League

	W	L	T	F	A	Pts.
Montreal	3	0	0	9	2	6
New York	2	0	0	10	6	4
Chicago	2	1	0	6	10	4
Boston	1	2	0	4	7	2
Toronto	1	3	0	5	9	2
Detroit	0	3	0	6	10	0

Wednesday's Result
Toronto 0 Boston 2
Saturday's Games
Boston at Toronto
New York at Montreal
Detroit at Chicago

American League

	W	L	T	F	A	Pts.
Cleveland	2	1	0	17	10	4
Providence	1	1	1	11	9	3
Buffalo	1	1	1	8	10	3
Springfield	1	2	0	9	15	2
Pittsburgh	1	0	2	5	2	2
Hershey	0	1	0	1	5	0

Wednesday's Results
Springfield 2 Cleveland 8
Buffalo 3 Providence 3
Today's Game
Springfield at Pittsburgh

Rowe Drives Own Horses

MONTREAL (CP)—Earl Rowe, 61-year-old member of Parliament, for Dufferin-Simcoe, drove his own entries in two races Wednesday night at Blue Bonnets harness raceway, placing in the money once.

In the seventh race, he guided his Betty Hal S. to a second-place finish behind Adeline Key for a return of $4.60 and $2.60. In the ninth race, he drove Dorothy Haddeil but finished out of the money.

Worst Defeat in Years

Kitchener Dutchies Wallop Beaches, Run Wild to Pile Up 50-0 Score

KITCHENER (CP) — Kitchener-Waterloo "Dutchmen" emphasized Wednesday night why they are in first place in the senior Ontario Rugby Football Union when they walloped Toronto Beaches 50-0.

It was the most lopsided score in senior football in Canada this season and one of the most humiliating defeats ever suffered by a Beaches team.

The only other comparable drubbing suffered by Beaches in recent years was the 41-12 defeat Sarnia Imperials handed them in 1953 in the first game of the two-game total-point ORFU final which Imperials won.

Beaches haven't won a game in nine starts this season and they won only one of 12 games last season. In 1953 they captured the ORFU title and went on to play Winnipeg Blue Bombers in the Grey Cup semi-final. Bombers won 20-4.

GOOD MUDDERS

The Dutchmen extended their record to 10 points, six more than Sarnia. They played on a muddy field as if it was bone dry, throwing long and short passes and running the ends and pitching laterals at will.

Halfback Cookie Gilchrist scored two touchdowns and kicked a 33-yard field goal for 13 Kitchener points. Billy Graham took over first place in the ORFU scoring race with 61 points when he kicked seven converts and scored one touchdown. Sarnia's Gino Cappelletti was in first place with 53 points.

Enda Andy Gilmour and George Wilson and halfbacks Carl Tolzke Bobby Kuntz and Ron Potter each scored touchdowns for Kitchener.

Beachts never threatened. The deepest they got into Kitchener territory was when Bobby Lee threw a 54-yard pass to end Pat Rupert at the Kitchener 11-yard line. Dutchmen held them to a loss of a yard on three downs.

Football Standings

BY THE CANADIAN PRESS

ORFU

	W	L	T	F	A	Pts.
Kitchener	5	0	0	219	39	10
Sarnia	5	3	0	189	116	10
Toronto	0	9	0	75	259	0

Wednesday's Result
Toronto 0 Kitchener 50

ORFU Intermediate
Stratford 23 Toronto 7

The Big Seven

BY THE CANADIAN PRESS

Lorne Ferguson of Boston counted both his team's goals in a 2-0 win over Toronto Wednesday to move into a third-place tie in the race for National Hockey League scoring honors.

Ron Murphy of New York and Jean Beliveau of Montreal, both idle Wednesday, remained deadlocked in first place with five points each.

The leaders:

	G	A	Pts.
Murphy, New York	4	1	5
Beliveau, Montreal	2	3	5
Ferguson, Boston	3	1	4
Delvecchio, Detroit	1	2	4
Wilson, Chicago	2	2	4
Sullivan, Chicago	2	2	4
Richard, Montreal	2	2	4
Sabugale, NEW York	1	3	4
Moore, Montreal	1	3	4
Fryzal, Chicago	1	3	4
Creighton, New York	0	4	4

ATTENTION!!
BELLEVILLE GARRISON
BADMINTON CLUB
Organization meeting for Fall and Winter season.
AT THE ARMOURIES
Friday, Oct. 14th
BADMINTON 7.30 TO 9.30
MEETING AT 9.30
All Badminton Players Invited

Everybody's talking about
WARREN K. COOK CLOTHES
...and here's another reason why!
PERFECTION OF FIT
There is something special about the look and feel of a Warren K. Cook fit. Probably because these unusually fine clothes were designed, cut and handsewn with your own individual build in mind!
TAILORED
WARREN K. COOK CLOTHES
SHAW'S MEN'S WEAR
222½ FRONT STREET
DIAL WO 2-3924

BATTERIES
17 PLATE H.D.
With Written
4 YEAR GUARANTEE
$14.45
EXCHANGE
Will Fit Most Cars
WESTERN TIRE
112 FRONT ST.
DIAL WO 8-8851

Yogi Tagged Jackie Out Says Kellert

OKLAHOMA CITY, Okla. (AP)— Jackie Robinson really didn't score for Brooklyn Dodgers when he stole home in the first game of the world series, Frank Kellert said Wednesday.

Kellert, part-time Brooklyn Dodger first baseman who was at bat when Robinson stole home—on the disputed play, revealed to sports editor John Crosley of The Daily Oklahoman that Yogi Berra really tagged Robinson when his slide reached the plate.

Umpire Bill Summers called Robinson safe. Kellert said he thought that was an error, but he didn't say anything at the time. Kellert, sold to Chicago Cubs Monday, and who lives here, said he had a close-up view of the play.

Berra bitterly protested Summers' decision on the play in the eighth inning. Manager Casey Stengel also came out to object.

Throws Hammer Starts Fire

LONDON (AP)—A British athlete Wednesday night threw the 16-pound hammer at White City Stadium and started a fire in an official's coat pocket.

The hammer handle just nipped the pocket of the official and set slight a box of matches.

The track and field official at the London vs Prague meet beat out the flames while the thrower, Alex Valentine, looked on in astonishment.

TV No Good For Grid Scouts

EAST LANSING, Mich. (AP)— Football scouts don't do much by basing themselves in front of a television screen, say the fellows who make a thread of the game.

The subject of football television came up at a get-together of sports writers and Michigan State football coaches.

The writers were needling the coaches because two members of the Spartan staff were spotted watching Notre Dame play Miami on big-screen TV last Friday night in Detroit.

U.S. Big Ten rules help that scouts can only watch an opponent three times during any one season.

"I don't know why two rule against watching an opponent on TV," said coach Duffy Daugherty. "I don't think there's anything unethical about it or against the rules. Watching a game on TV is very misleading. You don't see the second-and-yard you don't see the defense. You don't see the blocking. The camera just follows the ball or tries to."

Lisc coach Lou Agase was asked whether big-screen TV was any extra help.

"The Notre Dame players just looked bigger," he said.

Wolves Nudge Owen Sound

SUDBURY (CP) — Sudbury Wolves nudged Owen Sound Mercurys 9-3 here Wednesday night in the second game of a home-and-home exhibition series. Mercurys won the first game in Owen Sound on Tuesday.

Red Leckie opened the scoring for Owen Sound at 12:13 of the first period, but two minutes later Vacker Flynn tied it.

At 13:23 of the final period John Gillis, last year with Guelph Biltmores juniors, golfed in a screened shot for the winning goal.

Quinte Juniors Edge Trenton In Close Game

By ERIC MOODY

Sparked by the sensational pass-catching of Jim Phillips, Quinte Juniors squeezed out a 5-1 victory over Trenton CI in a Junior 'B' COSSA game at Quinte Wednesday.

The first half was punctuated with numerous fumbles. Quinte fumbled on their own 35 yard line and Trenton recovered. After Trenton advanced slightly Kerrish of Quinte was roughed on Cottrell's punt. This gave Trenton a 1-0 lead.

After regaining possession Quinte's John McLaurin displayed outstanding running ability. Trenton intercepted Musgrove's pass and threatened to score again, by a strong flurry of offensive plays. The visitors lost the edge on offensive and defensive playing and held the lead with a 1-0 score.

In the secon" half George Musgrove directed his team on a drawn-field sphere and climaxed it with a beautiful pass to "Flipper" Phillips who went over for the major.

Trenton were held tightly and could not advance. Musgrove again passed to Phillips on Trenton's 10-yard line. McLaurin swept around the end and was stopped 3 yards from the goal line. The Trenton squad tightened their defence and drove Quinte back to their 15 yd. line. The third down punt by Trenton gave Quinte possession on the visitors 45. A pass play from Musgrove to Phillips put Quinte in scoring position on the 10 yard line.

Eric Beeby, a star end for Quinte, after displaying outstanding playing ability, was removed from the game with an injured leg.

Lineups:

Trenton: Scott, Lawrence, Hutchison, Cottrell, Wright, Waldron, Foreman, Gervais, McKay, Almay, McDonald, Baumann, Bury, Walling, Cascoyne, Drake, Jones, Rogers, Dowden, Yardy, Holmes, Heath.

Quinte: Green, Phillips, G. Musgrove, Kemp, Beeby, Clarke, Pearce, Kelcher, Ritchie, Jamieson, Cox, McLaughlin, Gerow, McGurn, B. Musgrove, Dickey, Masters, Goodman, Kerruish, McLaurin, Aquino, Locke, Ladoucier.

RUSSIANS WIN BOXING

LONDON (Reuters)—A Russian amateur boxing team trounced a British team by eight bouts to two Wednesday night in the first boxing tournament ever held between the two countries.

Albert Seniors Defeat Picton By 11-6 Score

In a hard fought, well played game at the Picton Fair Grounds, Albert College senior football team defeated the homesters and chalked up their third victory of the season by a score of 11 to 6.

The first quarter was all Picton, with the ball seldom out of the Albert end of the field—after a series of plunges and end runs, Lindsay 'ace' Kennedy for Picton, and Claxton converted, to make the score at the end of quarter 6 to 0. Albert fought back during the second quarter, but Picton still had most of the play until the last few minutes of the half. Brewer got some good runs through the line for Albert, and some McCuaig to Gow, and McCuaig to Taugher passes clicked. On the last play of the half, Taugher caught one over the line for an Albert T.D., this was converted by Rupert to tie up the game.

The second half saw a see-saw battle in which neither team was able to make any substantial gains — near the end of the third quarter Albert worked the ball down to the Picton 30 yard line, Brewer booted, and Picton got the ball behind their goal line and attempted pass out maned by Rupert for an Albert T.D. which was not converted. Score — Albert College 11, Picton C.I. 6.

In the last quarter Picton threatened on some nice pass plays, but Albert managed to hold them off the score sheet until the final whistle.

Albert College entertains Queen Elizabeth C.I. of Kingston in an exhibition game on the Albert field on Friday at 3.15 p.m.

WORKING AGREEMENT

BALTIMORE (AP)—The Baltimore Orioles announced today they will have a working agreement next season with Vancouver, which will replace Oakland, Calif., in the Pacific Coast League.

It will be Orioles' first agreement with a top-grade minor league team.

Grid Umpire Claims Call Was 'Routine'

MONTREAL (CP)—Harold Platt, umpire of last Saturday's football game between McGill and University of Western Ontario, said the decision that cost Western the winning convert was "a routine call."

Platt called holding on the Western team, saying two visiting players had locked legs to prevent a McGill man from rushing the kicker. The penalty came in the last quarter and the game ended in a 8-8 tie.

Referee-in-chief Hec Creighton and George Hartwell, chairman of the Intercollegiate Union rules committee, said Tuesday night that Platt based his decision on a rule no longer in the books.

But Platt said "we call it that way all the time."

Admittedly, the actual words of locking legs are not in the rule book. But the book does not say that holding hands or extending arms is illegal and locking legs is probably a worse offence," he said. "In this case, as well as in many other cases, an official has to use his own judgment."

Turnstiles Played Merry Tune In Major Leagues

CHICAGO (AP)—Six clubs, the most in American League history, drew more than 1,000,000 fans as the circuit's great pennant race boosted total attendance to nearly 9,000,000 for the 1955 baseball season.

The official turnstile report of league president Will Harridge Wednesday showed that New York, Kansas City, Cleveland, Boston, Detroit and Chicago lured more than 1,000,000 customers with the flag-winning Yankees topping the list with 1,490,138, or 14,967 more than in 1954.

The league, drawing 8,942,971, showed a net increase of 12.9 per cent over 1954, or a jump of 1,030,607. The record if 11,150,999 was set in 1946.

Biggest increase was produced by the new Kansas City Athletics whose home attendance of 1,393,054 represented a whopping boost of 1,- 688,388 over the old Philadelphia Athletics of 1954.

No Sunday Sport For Vancouver

VANCOUVER (CP)—City council voted 8 to 7 Wednesday night against submitting a plebiscite on Sunday sport to Vancouver voters in the December civic elections.

Earlier, city clerk Ron Thompson read a total of more than 2,000 letters, 1,706 opposed a plebiscite. Fifteen organizations wanted a plebiscite and 14 did not. Five groups favored Sunday sport and six opposed it.

The move to have Sunday sport sanctioned gained momentum last months when Vancouver interests acquired the baseball franchise of Oakland and of more than 1,000 letters, 1,706 opposed a plebiscite. Fifteen organizations wanted a plebiscite and 14 did not. Five groups favored Sunday sport and six opposed it.

The move to have Sunday sport sanctioned gained momentum last months when Vancouver interests acquired the baseball franchise of Oakland and of more than 1,000

Loud Purr

Ti-Cats Protest Argo Game Say Referee Shouldice Erred

HAMILTON (CP) — Hamilton Tiger-Cats said Wednesday night they have protested Monday's Big Four football game in Toronto which they lost 16-15 to Argonauts.

Ti-Cat president Jake Gaudaur said the club has asked Big Four president Ralph Cooper to strike the game from the record because of a ruling by referee Hap Shouldice of Ottawa. Gaudaur said Shouldice erred in applying a penalty called against Argonauts for roughing Hamilton kicker Cam Fraser.

He said Shouldice imposed the penalty from the point where the ball was called dead after Argos received Fraser's kick. The rule book calls for a 15-yard penalty from the point of last scrimmage.

Gaudaur said that Shouldice told Hamilton captain Eddie Bevan that he (Shouldice) had the option of determining where the penalty should be taken. He placed the ball 15 yards from where it was declared dead and gave it to Argos as first down.

FORMAL CONTENTION

Gaudaur said Hamilton should have retained possession on their own 35-yard line, 15 yards from the line of scrimmage.

Meanwhile, Seymour Wilson, referee-in-chief of the Big Four, who acted as an umpire in Monday's game, said in Toronto Wednesday that umpire Charlie Prince resigned from the Big Four officiating staff after working in Saturday's game between Argos and Tiger-Cats in Hamilton.

He said Prince's resignation had nothing to do with his refusal to view films of Saturday's game with other officials and members of the Argonaut executive.

There was no intimidation. Prince resigned 12 hours before the films were shown," said Wilson.

Barons Defeat Springfield 8-2

By THE ASSOCIATED PRESS

Cleveland Barons moved into first place in the American Hockey League Wednesday night by defeating Springfield Indians 8-2. In other games, Buffalo Bisons and Providence Reds battled to a 3-3 overtime draw.

Cleveland, which scored three goals within three minutes in the second period, now has four points while Providence and Buffalo are deadlocked for second with three.

Jackie Gordon, Joe Lund and Gerry Prince scored two goals apiece for Cleveland while Jack Stewart added the other.

Jackie Gordon, Joe Lund and Gerry Prince scored two goals apiece for Cleveland while Jack Stewart added the other.

Providence rallied after Bisons went ahead 2-1 in the opening period as Ken Wharram, Al Dewsbury and Lou Jankowski combined for all the Bison scoring. Ken Davies drove home the tying goal for Providence in the second period.

HANDICAPPER DIES

TORONTO (CP)—Edward Murphy, chief of Ontario pari-mutuel ticket operations and a former handicapper, died Wednesday. He was 63.

"Mr. Murph," who had worked on racetracks in Canada, the United States and Cuba for 45 years, was in charge of the ticket room and handicapping at Woodbine and Fort Erie until stricken with poor health this year.

It's Trudeau Motors for the Best Used Car Deal in Town. And for a limited time only No Finance Charges.

Sports Calendar

HOCKEY

Tonight — OHA Senior "B" Belleville TPT's practice, Memorial Arena at 7.00 p.m.

Friday— Belleville TPT's Practice at Memorial Arena.

October 22nd—OHA Senior "B" All-Stars vs Kingston Goodyears at Kingston Community Centre.

October 28—OHA Senior "B" Opener—Whitby at Belleville TPT's, Memorial Arena, 9 p.m.

RUGBY

Friday—COSSA Junior—Brighton at Albert College; St. Michael's at Trenton.

DARTS

Monday—Service League: Brewers vs Corbins at Legion; Navy vs Army at ANAF; RCAF vs Northern Electric at ANAF; Houston vs Legion at HP's.

BADMINTON

Friday— At Belleville Armouries, 7.30 to 9.30, Organization meeting at 9.30 p.m.

Mustangs Take Tennis Lead

TORONTO (CP)—University of Western Ontario, in its first year of competition, scored six victories in the singles and one in the doubles Wednesday to take the lead in the intercollegiate senior tennis tournament.

Western led University of Montreal Carabins by one point. Carabins had three victories in both the singles and doubles division. Laval, McGill and the University of Toronto followed with five, four and two points respectively after the first day of the three-day tournament.

University of Montreal's Raymond Pape, defending his singles title for the sixth straight year, won two singles matches Wednesday then teamed with Lionel Simard for two victories in the doubles event.

CAPTURES HANDICAP

NEW YORK (AP)—Manotick, a long shot, won the 85th running of the $50,000 Ladies Handicap Wednesday before a Columbus Day crowd of 34,220 at Belmont Park. Misty Morn finished second, and Countess Fleet was third in the field of 15 fillies and mares.

Manotick, owned by Chris T. Chenery, was ridden by Angel Valenzuela, and paid $38.50, $13.30 and $8.80.

Pierce Wins American League Earned Run Title

NEW YORK (AP) — Southpaw Billy Pierce of Chicago White Sox won the American League earned run title in 1955 with a brilliant 1.97 average—the lowest in the major since Detroit southpaw Hal Newhouser posted a 1.94 in 1946.

Figures compiled by The Associated Press also show that Bob Friend of Pittsburgh Pirates topped the National League in the earned run ratings. In carving out a 2.84 average, Friend became the first pitcher on a last-place club ever to capture E.R.A. laurels. These statistics were published first in 1912.

The 28-year-old Pierce, in his eighth big league season, allowed only 45 earned runs in 206 innings. He won 15 games and lost 10. Six shutouts were included among his 16 complete games.

'Tiger' Jones Verdicts Andrews

MIAMI, Fla. (AP) — Ralph (Tiger) Jones, seventh ranking middleweight contender, gave courageous Al Andrews a decisive beating Wednesday night in a bruising 10-round fight.

Cut over both eyes and bleeding heavily from the nose, Andrews had to hang on frantically in the final round to escape a knockout by the hard-pressing Jones.

Jones weighed 160¾, Andrews, fighting out of Superior, Wis., scaled 161¾.

YANKEES WIN

HONOLULU (AP) — Three unearned runs in the eighth inning gave New York Yankees a 4-1 victory Wednesday night over Hawaii Red Sox.

HAIG MOTORS LIMITED
SALE
WEEKEND SPECIAL
48-HOUR GUARANTEE
(Sunday Excluded)
or
Money Cheerfully Refunded
ON
ALL OUR A-1 LATE MODEL USED CARS
12 - 1953 MODELS Priced From $1295. to $1495.
10 - 1952 MODELS Priced From $1095. to $1295.
10 - 1951 MODELS Priced From $795. to $1095.
12 - 1950 MODELS Priced From $695. to $895.
WE KNOW THAT BUYING A CAR IS A SERIOUS INVESTMENT. WE WANT YOU TO BE SATISFIED WITH YOUR INVESTMENT. OUR SALESMEN ARE AT YOUR SERVICE.
CASH TRADE OR TERMS AT
HAIG MOTORS LIMITED
BELLEVILLE'S BUSIEST DEALER
USED CAR LOT MARKET SQUARE PHONE WO 8-6304.

EVERYTHING FOR Hunters
GUNS SHELLS RIFLES
BUY YOUR COMPLETE OUTFITS FOR AS LITTLE AS $1. A WEEK AT BOOTH
RADIO & TV. LTD.
170 Front St. Dial WO 8-5785
(Opp. City Hall)
"Handy Andy Associate Store"

Belleville Garrison BADMINTON CLUB OPENS
FRIDAY, OCT. 14th 8.00 P.M.
General Meeting 8.45 p.m.
PLAYING NIGHTS MON., WED., FRI. AND SAT.

Low on Cash?
Get $50 to $1200 or more
Phone for 1-trip loan. Upon approval, pick up cash. Loan customized to your needs, income. Reduce payments, consolidate bills with our Bill Consolidation Service. Phone, or come in.
EXAMPLES OF LOANS
4 Cash You Get: 12 mo. $94.00, 24 mo. $54.00
Monthly Payments: 12 mo. $54.19, 24 mo. $29.39, 36 mo. $20.56
Total Interest: 12 mo. $12, 24 mo. $28, 36 mo. $40
Above payments cover anything! Free $ Payment Guide in between sizes in proportion. (Can.)
Loans $50 to $1200 or more
Beneficial Finance SYSTEM
Our company THAT GIVES TO SAY YES
Personal FINANCE CO.
2 convenient offices—which is nearest you?
BELLEVILLE — 201½ Front St., 2nd Floor..... Woodland 8-8734
TRENTON — 23 Dundas Street, W., 2nd Floor..... Phone: 6582
OPEN EVENINGS BY APPOINTMENT — PHONE FOR EVENING HOURS
Loans made to residents of all surrounding towns • Personal Finance Company of Canada

Firestone Town & Country WINTER TIRES
NOW ONLY $10.00
AND $1.00 PER WEEK
PAY THE EASY BUDGET WAY
GET A SET FOR YOUR REAR WHEELS AT
We'll buy your UNUSED TIRE MILEAGE
BILL DELINE LIMITED
Coleman Street Dial WO 2-3483

PROMPT, DEPENDABLE AUTO INSURANCE SERVICE! NO FURTHER THAN YOUR PHONE!
LORNE McDOUGALL INSURANCE AGENCIES LTD.
150 FRONT STREET "BELLEVILLE'S LARGEST INSURANCE OFFICE" DIAL WO 8-8788

Ever Hear About...
THE "ONE-TRACK" RAILROAD (1886)
From the Picturesque Archives
THIS TRAIN ACTUALLY RAN SMOOTHLY and speedily along its single track. It was invented, no doubt, by a man blessed with a one-track mind!
DOW KINGSBEER BREWERY LIMITED
K24-18

BRINGING UP FATHER
WHAT'S THE IDEA OF GETTING UP SO EARLY?
I HAVE AN IMPORTANT BUSINESS TO TRANSACT TODAY!
WHERE'S MY SHAVING CREAM?
YOUR ORDER, SIR!
GOOD! I WANT THAT KIND!
ZZZ

use the Want Ads to BUY SELL RENT HIRE

DIAL WO 8-5757 AFTER 8.30 A.M. — DEADLINE WORD ADS 10.30 A.M. — SMALL SEMI-DISPLAY 10.00 A.M. FOR SATURDAY'S PAPER DEADLINE IS FRIDAY P.M.

WANTED - FEMALE

RELIABLE GIRL OR WOMAN RE-quired to control housework in half days weekly, north hill, central. Reply stating references required to Box 31, Ontario Intelligencer. 013-32

RELIABLE AND CAPABLE GIRL OR woman as mother's helper in household. Sleep out. WO 3-6747. 011-tf

HOUSEKEEPER. TWO ADULTS. Apply Box 81, Ontario Intelligencer. 013-3

GIRL OR WOMAN FOR SHORT hours 5.30 p.m. to 9.30 p.m. Apply Quinte's Fine Food, 23 Front St. 013-3

YOUNG WOMAN TO CANVASS home owners in city of Belleville for aluminum doors and windows. Box 13, Ontario Intelligencer. 013-31

YOUNG LADY WITH PLEASING personality and ability to meet the public wanted for general office work. Must have some typing ability. Apply in own handwriting to Ontario Intelligencer. 013-32

HOUSEKEEPER FOR BUSINESS couple and 3 children. 13 and 8. Excellent home, good salary to right person. Reply in own handwriting, phone Mrs. Shulman, WO 3-6838. After 6 p.m., phone WO 3-6838. 011-32

DIET AIDE FOR SPECIAL DIET Kitchen, hours: 10.30 a.m. to 7 p.m. Apply Mrs. Lyle, Belleville General Hospital, before 2 p.m. Friday. 013-3

WAITRESS WANTED. Apply 36 Dufferin Ave. If you will call WO 8-2727 your free pair of theatre tickets will be mailed out to you. 013-3

8 HOURS HOUSEWORK AND light assembly work at home. No experience necessary. Write CROWN Industries, 7126 Beverly Blvd., Los Angeles 36, Calif. 013-31

PERMANENT POSITION FOR EXPERIENCED CLERK

With ability and desire for responsibilities in Insurance Office

5-Day Week—Usual Benefits

Apply, stating qualifications, experience, salary desired to:

Write Box 62, Ontario Intelligencer 011-13-14

CASHIER-TYPIST

WE HAVE AN INTERESTING PERMANENT POSITION FOR A YOUNG LADY WITH GOOD APPEARANCE AND PLEASANT, ALERT PERSONALITY.

GOOD STARTING SALARY

NO EXPERIENCE NECESSARY, WE WILL TRAIN YOU

Apply to: MANAGER,

Commercial Credit Corp. 177 Pinnacle St., Belleville 013-tf

HOUSEKEEPER 2 ADULTS, 2 CHILDREN LIVE IN EXCELLENT CONDITIONS ..TOP WAGES WO 8-8854 013-31

CORBIN LOCK CO. of Canada Limited

REQUIRES THE SERVICE OF A QUALIFIED TYPIST

EXCELLENT WORKING CONDITIONS 5-DAY WEEK GROUP INSURANCE AND HOSPITALIZATION AVAILABLE

APPLY: OFFICE MANAGER 012-21

WANTED SALE OR FEMALE

HOUSEKEEPER — STENOGRAPHER for local office. Permanent position. Apply Box 10, Ontario Intelligencer. 012-31

AGENTS WANTED

DOING OUR CHRISTMAS CARDS for us is a convenient, fun way to spend your spare time and earn extra money. Write us today for our free plan. It makes several times this amount. Our large line of 21 exclusive cards makes it easy to get orders. Send no money—just write today for free sample and extra money making plan. Costs you nothing to try. If you don't enjoy writing to us, write to Ontario Greeting Card Co. Dept. Hamilton. 4-15-32tf.

WANTED - MALE

GRADE 13 HIGH SCHOOL STUDENT wishes part time school work as help. Apply Hotel Rotwodero. 013-3

PASTRY-SALESMAN FOR BEVERages truck. WO 8-6816. 012-3

SALESMAN TO REPRESENT ALL those aluminum storm doors and windows. Excellent opportunity for qualified salesman. Box 17, Ontario Intelligencer. 013-3

EXPERIENCED BUTTERMAKER'S helper. Apply Glen Ray Creamery 013-3

CHEESEMAKER FOR 1956 SEASON The Union Cheese and Butter Co., Ltd., R. R. 1, Napanee, Ontario, invites applications for cheesemaker at the company's plant for 1956 Season January 1st, 1956 to December 31st, 1956 male preferred. Modern equipment, all electric, well located. Only those who have boiled and brined need apply. Address replies up to October 22nd, 1955 to Ray J. Perry, Sec.-Treas., R. R. No. 1, Napanee. 013-3

MRS. ZELDA MARVIN, 56 BURTON Ave. If you will call WO 8-2727 your free pair of theatre tickets will be mailed out to you. 013-3

SALESMAN WITH CAR, EXPERienced in farming or rural selling. Permanent position now arranging in Ontario. Excellent opportunity for advancement for right man. Write Box 533, London, Ont. 013-3

SERVICE STATION ATTENDANT. Write Box 4, Ontario Intelligencer stating age and experience. 012-31

FULL-TIME BUTCHER, WITH slaughtering experience. Apply Box 113, Ontario Intelligencer. 013-3

SELL HOYS, APPLY IN PERSON, Quinte Sporting Goods. 013-3

YOUNG MAN, AGE 17 TO 19, WITH at least Junior Matriculation, to work with Secretary-Treasurer. Permanent position. Write qualifications and P.S.I. coverage. Modest salary while learning. Responsibilities unlimited. Must have pleasing personality and good meeting public. Write complete details concerning yourself to Box 101, Ontario Intelligencer. 07-tf

SALESMAN, SALARY AND COMmission. WO 2-2174. 226-tf

Automobile Mechanic

GOOD CLEAN SHOP

WAGES AND WORKING CONDITIONS EXCELLENT

Our town is one of the finest in the province to live in

Apply:

EDGERS BROS. Ltd.

Dodge, DeSoto Dealer

PORT HOPE, ONTARIO

Phone TUrner 5-5680 013-31

AN AMBITIOUS YOUNG MAN IS REQUIRED BY GOOD CANADIAN FINANCE COMPANY

Must be between ages of 24-27. Possibility of being moved to any of our Canadian branches in the future. Banking or finance experience an asset but not essential.

Call WO 8-5584

FOR APPOINTMENT ASK FOR MR. GIBBON 011-31

EMPLOYMENT WANTED

GIRL, HIGH SCHOOL GRADUATE, with 2 years office experience, desires position. WO 8-1069. 013-31

RELIABLE WOMAN DESIRES laundry work or light household duties. Appl Box 47, Ontario Intelligencer. 013-3

EXPERIENCED CUPBOARD BUILder desires part-time employment. Reasonable rates. WO 8-7384. 013-3

MRS. JOYCE SEMPLE, 164 BRIDGE Street East. If you will call WO 8-2727 your free pair of theatre tickets will be mailed out to you. 013-3

CARPENTRY, CEMENT WORK, ALL kinds of general repairs. Phone WO 2-2422 or 2-2423, 7 Victoria Road. 04-tfw

CHILDREN'S DAY CARE, SCHOOL Age and under. Queen Elizabeth School. Car pick-up and return. WO 2-3330. 88-1m

LOST

LARGE, DARK STRIPED CAT. Answers to Timmy. Reward $5. Bellville Motel. WO 8-6287 011-31

FOUND

VICINITY OF A & P PARKING LOT Man's watch. It may claim by identifying same and paying for ad. Mr. View 4-5-32tf.

WANTED

USED PLAYPEN, MUST BE IN good condition. WO 2-0746. 013-3

TO BUY: FURNITURE, RADIOS, stoves, washers, machines, small appliances. WO 8-2760. 012-3

DAY CARE FOR 2 FOR 3 MONTHS. Hours 8 a.m. out. WO 8-3686, 8 to 5. 012-3

TO BUY OR RENT: 3 OR 4 BEDroom house, centrally located. East Hill preferred. Apply Box 15, Ontario Intelligencer. 012-31

TO RENT: FARM, HUNDRED ACRES or more, with buildings. Apply Box 30, Ontario Intelligencer. 013-3

ATTENTION FARMERS: WE WILL be pleased to pick up dead or crippled farm animals. Prompt service. Phone collect Gordon Cronk, telephone subject Gordon Cronk, Stirling 533 J5-st-tu-th-tf

GARDEN PLOWING. FORD TRACtor and mower. Phone WO 8-2422 after 5 p.m. 012-3

GARAGE TO RENT, BURTON Avenue vicinity preferred. WO 8-8477. 011-31

OATS, DELIVERED OR PICK UP AT my farm. Chas. Sunderland, lot 10, 4th concession, Ameliasburgh. Phone Carman Mackey, Read. Phone Consecon 13-R-31. 011-3

TO BUY: 4-ROOM BUNGALOW, 3 piece bath, furnace, in good location. Phone WO 8-2727 and ask for Mr. Gibbon. 013-3

COWS TO BE PURCHASED, OCTOber, November. Apply Mike Levine, 236 Victoria Ave. WO 8-6805. 013-tf

TO BUY: FARM, 100 ACRES OR more, Buildings no object. Box 27, Ontario Intelligencer. 013-3

MALE OR FEMALE HAIRDRESSER, immediately. Experienced. Excellent salary. Phone WO 8-2626 after 6 p.m. 013-3

150 TO 200 ACRE FARM, SUITABLE for mixed farming. We have buyers. Contact the office for collection. E. J. Saunders, Kresge Building, WO 8-7164, 9 a.m. to 5 p.m. 013-3

LADY IN EAST HILL DISTRICT would like to care for 1 or 2 preschool children. Call WO 8-6805 after 5 days a week. Phone WO 8-2341. 04-tfw

ALL TYPES LIVE POULTRY. HENS chickens, broilers, turkeys, prices paid, John N. Sills. WO 2-0460. 013-3

CUSTOM PLOWING, INTERNAtional 2-furrow plow. Size tires assemble. WO 2-2602, after 7. Joe Cavanaugh. 236-tfw

GARDEN PLOWING, WITH CUB tractor. Phone R. R. 2, Wellington. WO 9-3355. 236-1w

ON WEST HILL—WE HAVE CLIENTS who are looking for well kept three-bedroom homes on the West Hill. Please call us if you have one for sale. Ross Wood Real Estate, Phone WO 8-7164, Kresge Building. 236-tf

DEAD, STUCK REMOVED ATTENTION FARMERS: BIGGEST and best service for dead stock. Call collect Ed Ketcheson, Belleville WO 8-2727 Belleville, or 787 Bloomfield, Picton. 013-3

CUSTOMERS FOR OUR NEW LOW cost budget plan, from $1 weekly. Apply Bell Telephone, Belleville, Brewy, Canadian Tire, Bellville. 010-1m

WANTED! OLD WATCHES! THINKING OF GIVING A NEW WATCH? ANNOUNCE THIS CHRISTMAS!

For the Best Trade-in in Town see

RONALD KEEL — JEWELLER

Up to $30.00 on any old timepiece, and you can arrange to bring in the trade-in watch after Christmas.

"EASY WEEKLY PAYMENTS"

RONALD KEEL JEWELLER (at Victoria Ave.)

298 Front St.

2 SALESMEN EXPERIENCED FOR FURNITURE STORE

If not experienced—an alert, aggressive young married man could fill this position.

Only those willing to learn selling apply in own handwriting, stating education, marital status and wages expected, to

P.O. BOX 173, BELLEVILLE, ONTARIO

04-tf-th-fr-s-tf

ACCOM. WANTED

3 OR 3 BEDROOM HOUSE BY small children. Reasonable rent. WO 8-2341. 013-3

PERSONAL

GEEN'S RECOMMEND HOLDEN'S EXPECTORANT, their proven prescription offering quick relief for bronchitis and coughs due to colds. Only at Geen's. 013-3

TRAILERS

MOBILE HOMES PARKED. DAY, week or month. Water and sewage provided. Fully fenced 5 miles east of hospital, Kingston Road. 87-1m

TO LET

ROOM AND BOARD, EAST HILL. Reasonable. Dial WO 8-2871. 013-31

ROOM AND BOARD FOR GENTLEmen. Parking space. Near bus stop. All conveniences. WO 8-6277. 012-31

2 ROOMS CENTRALLY LOCATED. WO 2-2227. 013-3

ONE 3-ROOM HEATED APARTment and bath. Separate entrance. East Hill. Excellent location. Immediate possession. Apply 174 Pinder Ltd., 125 Front Street, WO 8-2600. 013-3

HOUSE, 3 BEDROOMS. FULL BASement. Hardwood wiring. All conveniences. WO 5-1627 after 7. 013-3

FIVE-ROOM APARTMENT, 3-PIECE bath. Heated. Unfurnished. Newly wiring. WO 2-4286. 013-3

CLEAN FURNISHED ROOM FOR gentleman. Private entrance. Central. WO 2-2523. 013-3

OFFICE SPACE — WE HAVE available for immediate occupancy up-to-date offices on Front Street well decorated, good floors and well lighted. One office is on the street level, two on second floor. For appointment and particulars phone WO 2-4281. F. E. Hinds Real Estate. 013-tf

SERVICE STATION, MAJOR OIL company, Box 38, Ontario Intelligencer. 013-3

SINGLE ROOM, COMFORTABLY furnished and heated. Suitable for East Hill, near hospital. WO 2-2366. 013-3

DOUBLE GARAGE, BOSWELL AND Victoria Avenue. Apply 41 Pinnacle, after 6.30. 012-31

TWO 3-ROOM APARTMENTS, 3-piece bath. Furnished or unfurnished. Phone WO 8-2626. 013-3

LARGE FURNISHED LIGHT HOUSEkeeping room. Suitable for one or two. WO 8-2626. 013-3

OR FOR SALE: 130 ALBERT ST. Duplex, fully air-conditioned, fences, newly decorated. Early possession. Apply 128 Albert St. 012-31

7-ROOM HOUSE, 82 MILL STREET Stirling. Heavy duty wiring. Good garage. Possession November 1st. Phone 231 Stirling. 012-3

HOUSE, PARTLY FURNISHED, 4 rooms and bath. Hydro and gas. Apply Box 11, Ontario Intelligencer. Phone Trenton 1-W-3 collect after 7. 013-3

3-ROOM APARTMENT AND BATH Unheated. Ideal for couple. WO 2-1104. 013-3

MODERN 6-ROOM HOUSE, EAST Hill. Apply Box 32, Ontario Intelligencer. 011-31

ATTRACTIVE, CLEAN, WARM room for girl. WO 2-2114. 013-3

COMFORTABLY FURNISHED, HEATed, bed-sitting room. Linen and dishes supplied. Use of phone. Can be seen anytime. Apply 234 George St. WO 8-3615. 013-3

GROUND FLOOR APARTMENT, 3 rooms and bath. Unheated. Unfurnished. Private entrance. WO 8-8324 013-3

BEDROOM, FURNISHED AND HEATed. Suitable for gentleman. Use of bath. $3 weekly. WO 8-7619. 013-31

LARGE, FURNISHED, GROUND-floor bed-sitting room. Egg Hill. Board optional. 190 Willett St. 013-3

3 LARGE, HEATED, GROUND-floor rooms. Cupboards, hot and cold water, hydro, phone. WO 2-4434. 06-tf

APARTMENT, ONE BEDROOM, furnished, heated, hot water, electricity. No children. East Hill. Phone WO 3-3117. 04-tf

3-ROOM, GROUND-FLOOR, HEATed apartment. All conveniences. 2 minute drive from Belleville Mt. View 19-R-13. 04-tf

MRS. LAURA OSLAND, 82 GORDON Street. If you will call WO 8-2727 your free pair of theatre tickets will be mailed out to you. 013-3

LARGE, FOUR-ROOM MODERN apartment. Private bath. Private entrance. Four miles from Belleville. Private driveway. Phone WO 8-2727. Apply R. Adams, Belleville R. R. 3. 013-3

APARTMENTS, HOUSES TO RENT. Anyone looking for one, contact Mr. Dufferin. Lots of parking space. 08-1m

BRIGHT, FURNISHED BEDROOM. Central location. East Hill. WO 2-4842. 230-tf

BED-SITTING ROOM FOR GENTLEman. Close to downtown. WO 8-2172. 011-31

3-ROOM APARTMENT, 3rd NORTH Front St. Available October 15th. WO 2-3344. 013-3

2 HEATED, LIGHT HOUSEKEEPing rooms. Furnished. Private entrance. Suitable for couple. 31 Station St. 013-3

3-ROOM APARTMENT, UNFURNISHED, Upstairs, 47 Station St. Apply 31 Station St. 013-3

4-ROOM, NEWLY DECORATED apartment. Self-contained. WO 8-8196. 011-31

FURNISHED BEDROOM, CENTRAL. Suitable for 2 ladies—and board. WO 2-2487. 011-31

LIGHT HOUSEKEEPING ROOM. Heated. Central. WO 2-2903. 011-31

ROOM AND BOARD. ON 3 BUS stops. Parking space. Use of phone. WO 2-1455. 011-31

ROOMS FOR SLEEPING BY NIGHT or week. Also single room. WO 8-8228. 232-1m

ONE OR TWO GIRLS OR SUITABLE couple, to share bungalow with middle-aged woman. Reasonable. WO 2-3810, between 2 and 5. 227-tf

OVERNIGHT CABINS, CABINS AND rooms. Daily, weekly or monthly. Phone Club Cedars, WO 8-7242. A12-tf

MODERN OFFICES FOR RENT, Bellville and Trenton. Will adapt to suit. Apply Fairway Realty, 703 Bank Street Ottawa, Ontario. J32-tf

A HOME AWAY FROM HOME. Y.M.C.A. 20 Victoria Street. Rooms 1,50 daily, 7.50 weekly. A36-tf

TO LET

FURNISHED HOUSEKEEPING room. All conveniences. Bayshore and refrigerator. Girls preferred. East Hill. WO 8-3615. 013-3

3-ROOM APARTMENT ON GROUND floor. Unfurnished. Unheated. Apply 70 South Front. WO 8-6474. 013-tf

4-ROOM WINTERIZED COTTAGE 11 miles from Belleville. Oil water heating. Available October 15th. WO 2-4143. 013-3

3-ROOM APARTMENT, 3-PIECE bath. Heated. $65 monthly. Available October 15th. Box 16, Ontario Intelligencer. 013-3

LARGE FURNISHED BED-SITTING room. Dishes, linen supplied. Kitchen privileges. Suit 2 people. WO 2-1255. 013-31

6-ROOM MODERN APARTMENT, downtown location, built-in cupboards, Venetian blinds, hard wood floors, 3-piece bath. Heated. Apply 174 Pinder, 125 Front St. Sons, Front Street. 012-31

FURNISHED KNITTING ROOM with or without kitchen. Oil heated. Abstainers. WO 8-2385. 013-3

FOR SALE

REFRIGERATOR, 8½ CU. FT. GOOD condition. WO 3-1078. 012-3

CHESTERFIELD SUITE, GOOD condition. Apply 36 Columbia Rock Fullerton. 013-3

CHESTERFIELD SUITE, GOOD condition. Apply 36 Columbia Rock Fullerton. 013-3

LEAVING THE CITY, MUST SELL sold: 3-piece chesterfield; Westinghouse refrigerator, washing machine; bed; mattress; blankets; pillows; rangette, six, 30in. West Bridge Street. 011-31

CHINA CABINET; STUDIO COUCH rangette; small cook stove; radio. Apply 13 West Main. WO 8-2768. 011-31

LARGE SIZE CIDER MILL; 3 USED Starter tires 13 x 24, Patay Bladeless Sulky, Out. Phone Newburg 2312. 011-3

"MELNAVEN TRAILERS." WE SELL all makes of trailers on easy terms up to five years. You lose if you buy before seeing our display at our plant, Melnaven, Ontario, and our showroom at 1 Bridge Street West, opposite Quinte Drive-In Theatre, Bayside. 05-1m

NOW IS THE TIME TO HAVE YOUR living room floor sanded. If you live in a brick house, you should have your floor sanded before the winter freezes to stop drafts and keep out the moisture. For free estimates phone Lennox Enterprises Mt. View 39-R-31. 236-3w

MRS. OSBORNE, 37 JOHNSON Street. If you will call WO 8-2727 your free pair of theatre tickets will be mailed out to you. 013-3

FINDLAY ELECTRIC RANGE, USED 2 years, $150. Findlay coal stove with water front, used 3 months, $80. WO 8-4315. 013-3

PERSIAN LAMB COAT AND MUFF. Size 16. Reasonable. 136 East Street. 012-3

USED 9½ Cu. Ft. DELUXE McClary Refrigerator

Push-button Defrost

NEW GUARANTEE

$250.

The JOHN LEWIS Co.

LIMITED

265 FRONT ST. — WO 8-5325

CAR RADIOS

FALL CLEARANCE

BRAND NEW

from $34.95

Terms: $1 Weekly

BOOTH RADIO & TELEVISION

LIMITED

170 FRONT ST. — WO 8-5785 012-21

USED EVANS OIL BURNER SPACE HEATER

GOOD CONDITION

$39.95

BILL DELINE LTD.

283 Coleman St. — WO 2-3483 830-12tf

ALUMINUM COMBINATION STORMS, SCREEN WINDOWS AND DOORS

Jalousey Windows and Doors

Aluminum Railings Which Require No Painting

KOOL-VENT NASH SALES

73 Sophia St.—Peterborough RI 25252

Local Call: WO 2-4083 03-131

FOR SALE

30 COLUMBIA ROCK PULLETS. Started laying. Apply Mrs. Rogers, Corbyville. 012-31

LEAVING THE CITY, MUST SELL sold: 3-piece chesterfield; Westinghouse refrigerator, washing machine; bed; mattress; blankets; pillows; rangette, six, 30in. West Bridge Street. 011-31

CHINA CABINET; STUDIO COUCH rangette; small cook stove; radio. Apply 13 West Main. WO 8-2768. 011-31

LARGE SIZE CIDER MILL; 3 USED Starter tires 13 x 24, Patay Bladeless Sulky, Out. Phone Newburg 2312. 011-3

"MELNAVEN TRAILERS." WE SELL all makes of trailers on easy terms up to five years. You lose if you buy before seeing our display at our plant, Melnaven, Ontario, and our showroom at 1 Bridge Street West, opposite Quinte Drive-In Theatre, Bayside. 05-1m

NOW IS THE TIME TO HAVE YOUR living room floor sanded. If you live in a brick house, you should have your floor sanded before the winter freezes to stop drafts and keep out the moisture. For free estimates phone Lennox Enterprises Mt. View 39-R-31. 236-3w

MRS. OSBORNE, 37 JOHNSON Street. If you will call WO 8-2727 your free pair of theatre tickets will be mailed out to you. 013-3

FINDLAY ELECTRIC RANGE, USED 2 years, $150. Findlay coal stove with water front, used 3 months, $80. WO 8-4315. 013-3

PERSIAN LAMB COAT AND MUFF. Size 16. Reasonable. 136 East Street. 012-3

THE LITTLE WOMAN

FOR SALE

LARGE VARIETY POTTED AND cut chrysanthemums. Dozalea Nurseries, 6 of Sidney, 2 miles East of Belleville. 013-3

WHITE ENAMEL KITCHEN TABLE four chairs, Kitchen cabinet. Rosewood piano. Apply 349 John St., front door. 013-3

QUANTITY OF HARDWOOD, CUT and in stove lengths. Phone Thurlow 10-R-23 after 6 p.m. 013-3

SOFT SLAW WOOD, CUT AND DElivered, $10 per cord. WO 8-6805. 011-1m

SEVERAL GOOD USED BICYCLES. Sport, ladies'. Liberal allowances for used bicycles, traded on new ones. Chic Badger, 118 Front St. 810-1m

ATTENTION STUDENTS: BUY YOUR C.C.M. and Robin Hood bicycles. Easy payments. Trade-ins wanted. Cooke's Keys & Bicycles, 143 Front St. 03-1m

ALL KINDS OF MEN'S, WOMEN'S and children's clothing and shoes. N. Curzon, 75 Dundas East. 01-1m

GOOD USED TIRES, IN FRACTIonal all sizes. Car, truck and farm tractor. Cliff Savage, 138 Front St. 011-tfw

MRS. DORIS REID, 164 CATHERINE Street. If you will call WO 8-2727 your free pair of theatre tickets will be mailed out to you. 013-3

75 HEREFORD AND DURHAM stock calves; 33 ewe and a half year old steers; 18 Durham cows; 6 Hereford cows; to be sold privately. Saturday, October 15th at 1 p.m. Lot 26, Con. 3, McGowan. Phone 198-W, Havelock. 011-41

COMBINATION WOOD OR COAL and electric Findlay stove. Good condition. $125. WO 8-3150. 011-tf

SPECIAL! FRI. to SAT. ONLY ONE RACK OF LADIES' DRESSES DARK COLORS — ALL SIZES REG. UP TO $21.95 TO CLEAR — $5.

M. Wiseman's Fashion Shop 313 FRONT — WO 2-1344

1 Only! USED CHESTERFIELD $9.95

1 Only! DAVENO Wine Velour $24.95

1 Only! 2-PC. CHESTERFIELD Green Velour $34.00

1 Only! CHESTERFIELD Only $9.95

1 Only! COAL AND WOOD HEATER $9.95

1 Only! MOFFAT HEAVY DUTY RANGE High Oven $9.95

YOLLES FURNITURE 300 FRONT ST. — WO 2-1527 013-31

ALL KINDS COAL and WOOD

FITZGIBBON WOOD AND COAL WO 2-2219 04-10-13

FOR SALE

SLABWOOD, SOFT, $10; HARD, $15. Cut hard maple, $18. 16-2-4, Thurlow. 1

GOOD FANNING MILL. GOOD screens. Charles Brown, R. R. 6, Belleville, 2nd Concession Thurlow, 2 miles east of Coal Chute. 013-3

NEARLY EVERY EVENING ONE OR more friends phone and ask me to call and sell them Permanent doors, windows, because Permanent are best. Do not forget, I sell masonry lines, Cory, Mighty Bridge Water. 013-3tf

SKATES

ARE NOW IN FASHION

See Our Complete Line of

FIGURE SKATES HOCKEY OUTFITS TINY TOTS' SKATES

Fall and Winter ITEMS

RUGBY BALLS
BASKETBALLS
VOLLEYBALLS
SOCCER BALLS
HOCKEY STICKS & SUPPLIES
BICYCLES — TOYS

Stephen Licence

Limited
ALEX W. McGLASHON
280 FRONT ST. — BELLEVILLE 013-tf

MRS. EDITH RICE, 47 MIKEL AVE. If you will call WO 8-2727 your free pair of theatre tickets will be mailed out to you. 013-3

USED Coleman Floor Furnace

Complete With Automatic Control

$125.

The JOHN LEWIS Co.

LIMITED

265 FRONT ST. — WO 8-5325

PEGGY'S BEAUTY SALON

LOVELINESS BEGINS WITH . . .

YOUR HAIR

Our experienced operators specialize in using ultra-modern methods for shaping and styling your hair.

FOR A "CROWNING BEAUTY" YOU'LL BE PROUD OF CALL WO 8-6974

JAMES GRILLS (Proprietor)

26 BRIDGE WEST

FOR SALE

Distinctive Costume Jewellery Galore at Paul Mercier at the 4 Corners WO 2-3427 013-21

EARLY CHRISTMAS SPECIALS AT PERCIVALS!

—★—

Now is the Time TO CHOOSE YOUR Cedar Chest WE HAVE A FULL ASSORTMENT

CHRISTMAS LAY-AWAY PLAN $1.00 DOWN $1.00 WEEKLY

20% DISCOUNT ON "HELD OVER" TOYS WHILE THEY LAST — INCLUDING —

PEDAL CARS — REG. $31.95 STATION WAGON CONVERTIBLE DUMP TRUCK FIRE TRUCK $24.50 YOUR CHOICE

CHECK YOUR GIFT LIST!

FLOOR POLISHERS — RADIOS ELECTRIC TEA KETTLES ELECTRIC MIXERS — TOASTERS ELECTRIC IRONS VACUUM CLEANERS

$1.00 DOWN — $1.00 WEEKLY

PERCIVAL ANNEX 322 FRONT ST. — WO 8-5323 013-61

QUALITY BUILDING SUPPLIES AT THEIR BEST SELECTION

—★—

LUMBER PLYWOOD ROOFING WALLBOARD INSULATION DOORS WINDOWS TRIM FLOORING SIDING PAINT

—★—

Be sure you drop in soon and let us help you with your BUILDING NEEDS

Arthur A. Sills & Son Ltd.

285 COLEMAN ST. — WO8-5731
63½ FRONT ST. S. — WO 8-5733 013-61

NEW 4-Burner Apartment Size McClary Electric Range REG. $245. Sale $159.

The JOHN LEWIS Co. LIMITED 343 FRONT ST. — WO 8-5525

FOR SALE

END-OF-SEASON CLEARANCE ON USED REFRIGERATORS

HOSTESS 7 Cu. Ft. With New Sealed Unit Priced To Clear $89.50

WESTINGHOUSE 7 Cu. Ft. Sealed Unit Good Working Condition Excellent Value at $79.50

KELVINATOR Medium Size Completely Reconditioned Only $49.50

IRELAND'S SERVICE CENTRE 315 FRONT ST.

USED, PIANOS

SEVERAL GOOD INSTRUMENTS Reconditioned and Guaranteed SOLD ON LOW BUDGET TERMS

NEW 1956 G. E. TELEVISION

9 BEAUTIFUL MODELS FROM WHICH TO CHOOSE Priced from $189.95 up

USED GURNEY RANGE 4-BURNER ELECTRIC WITH AUTOMATIC OVEN CONTROL In Excellent Condition $79.50

R. E. KUNTZE & SONS LIMITED 217 FRONT ST. — WO 8-6403

MRS. SHIRLEY ROBERTSON, 203 Front Street. If you will call WO 8-5737 your fire pair of theatre tickets will be mailed out to you.

Record Sale 6 for $1.00

BRAND NEW FAMOUS MAKES

—★—

RCA VICTOR DECCA COLUMBIA MERCURY — MGM MANY OTHERS

—★—

Your BIG Chance TO SAVE!

DAVID'S ELECTRIC LTD. Belleville — Trenton — Picton APPLIANCES TELEVISION FURNITURE 013-21

FOR COMPLETE Dry Cleaning AND Laundry Service PHONE YOUR SANITONE CLEANER

BELLE Cleaners & Launderers LIMITED 356 COLEMAN ST. WO 8-6738 013-61

DELICIOUS CAKES LAYERS OR SQUARES Chocolate — Banana Orange — Pineapple —"TAYLOR'S CAKE IS THE KIND TO TAKE EAT THEM FOR THEIR GOODNESS SAKE"

Delicatessen Bakery 9 Footbridge — WO 8-7548 013-61

FOR SALE

WILLIAMS' LADIES' WEAR AND MILLINERY

REG. EVILLE'S EXCLUSIVE LADIES' WEAR STORE "It's Pleasant Shopping at" WILLIAMS' 267 FRONT ST. PHONE 408 013-61

SIMPSONS-SEARS THIS WEEK'S SPECIAL PRICED TO SAVE MONEY

—★—

Strollers Light-as-air Aluminum With Handy Shopping Bag Folds Easily and Flat REG. $12.95 Sale 9.88

Asphalt Tile 9" x 9" SIZE Beautiful Shades of Rust, Green, Beige, Gray and Black REG. 12c each Sale 8c each This is Outstanding Value!

Loop Pile Cotton Rugs Sizes: 27" x 48" — 20" x 60" 1/3 OFF REG. PRICES

SIMPSONS-SEARS 329 FRONT ST.

PIONEER KITCHEN CATERING FOR ALL OCCASIONS IN TOWN OR OUT OF TOWN Weddings, Banquets, Parties Afternoon Teas, Family Dinners HOME COOKED MEALS

Our Policy! "LET YOUR WORRIES BECOME OUR WORRIES"

C. YATEMAN 385 MacDonald Ave.—WO 2-4038 013-21

FOR CHRISTMAS GIVING!

★ LOVELY WALLACE STERLING
★ DELIGHTFUL ROYAL DOULTON CHINA
★ ULTRA-MODERN WROUGHT IRON LAMPS AND STANDS
★ EXQUISITE LAMPS IN MANY EXCITING DESIGNS
★ GLEAMING BRASS TRAYS, WALL SHOES AND CANDLESTICKS
★ COLORFUL FLORAL AND CHINA CENTREPIECES

A small deposit will hold any article and make your shopping easier and more convenient

STROUD'S Gift Shop 208 FRONT ST. — WO 8-7527 013-21

DRY CLEANING BY SPECIALISTS

SEND YOUR NEXT ORDER OF DRY CLEANING TO CITY CLEANERS FOR THE BEST WORK IN TOWN EXPERT TAILORING

CITY CLEANERS 160 MOIRA E. — WO 8-6407 013-61

FOR EXPERT PAINTING & DECORATING BOB CARTER 288 COLEMAN STREET BELLEVILLE — WO 8-7827 TIME PAYMENT PLAN AVAILABLE 013-61

KEYS DO GET LOST! HAVE AN EXTRA KEY MADE NOW! Cooke's Keys & Bicycles WO 8-9579 — 142 FRONT 013-61

FOR SALE

DELICIOUS Honey-Dipped Do-Nuts 40c DOZ. Harry's Cake & Pastry OPP. A & P — WO 8-7722 013-61

Vogue Beauty Salon (Belleville's Largest) W. J. SARGEANT Proprietress 342 FRONT ST. — Phone WO 2-4840 013-61

BEAT THE RUSH! CHRISTMAS LAY-AWAY CLUB NOW OPEN

A SMALL DOWN PAYMENT WILL HOLD THE GIFTS OF YOUR CHOICE

Save Time and Disappointment by Shopping Here NOW FOR THE WHOLE FAMILY

O'CONNOR'S JEWEL BOX 212 FRONT ST. — WO 8-7422

MRS. GERALDINE RYAN, 71 SOUTH Front Street. If you will call WO 8-2537 your free pair of theatre tickets will be mailed out to you.

EVERYTHING TO HELP YOU KEEP YOUR HOME IN TOP CONDITION

★ Combination Doors, Weather Stripping, Transparent Plastic Storms
★ Black and Grey Caulking Compound
★ Window Glass Cut to Your Size 2" and 3" bulk.
★ Building Papers
★ Roofing Papers
★ Stove and Furnace Pipes
★ Insulation: 3" and 3" and 6" bulk

COULTER'S HARDWARE 111 NORTH FRONT ST. — WO 8-4038 FREE DELIVERY 013-61

FOR ALL YOUR GROCERIES, FRUITS AND VEGETABLES SHOP AT Kemp's Food Market 225 STATION ST. — WO 8-6184 PLENTY OF FREE PARKING OR WE DELIVER "Locally Owned and Operated" 013-61

Your Portrait Is a Personal and Lasting Gift! FOR A PORTRAIT OF DISTINCTION CALL William E. Riley PHOTOGRAPHER 224 Front St. — WO 8-5320 013-21

SUMMER SUN Was Wonderful for the Flowers BUT WHAT ABOUT YOUR HAIR? Dandruff, Brittle Ends, Falling Hair All These Things Can Subtract From Your Beauty BRECK TREATMENTS ADD TO IT CALL IS TODAY BRINNIA BEAUTY SALON 312 FRONT ST. — WO 2-2767 013-61

TRY ALL THE REST If you must! Eventually you will come back to a SINGER SEWING MACHINE Your Grandmother and your Mother preferred upon the Singer Sewing Machine . . . you can too! New Singer Electrics $94.50 up SINGER SEWING CENTRE PHONE WO 2-0882 013-21

FOR SALE

LOOK AT THIS FOR T.V. BARGAINS!

10" ADMIRAL CONSOLE $39.95
12" ADMIRAL CONSOLE $49.95
16" ADMIRAL MANTEL $69.95
17" ADMIRAL MANTEL $79.95
17" T.V., RADIO AND PHONO COMBINATION $149.95
21" ADMIRAL MANTEL $149.95

ALL SOLD WITH BOOTH'S EXCLUSIVE EXCHANGE WARRANTY

BOOTH RADIO & TELEVISION 170 FRONT ST. — WO 8-5785 013-61

REAL ESTATE FOR SALE

ANNE M. RAYBURN Broker

$13,500. — 3-bedroom modern home on Dufferin Avenue. Good-size living room and dining room. Fully equipped kitchen with plenty of cupboards and work space. Full basement with oil heating. Large lot. Low taxes and heating.

NEW 2-BEDROOM MODERN BRICK BUNGALOW under construction. Full basement. This bungalow is in Belleville East Hill. Reasonable taxes. N.H. loan.

3-BEDROOM HOUSE. EAST HILL. Excellent area for rooming house. Full basement. Attached garage. Full price $8,500.

30 ACRES OF LAND between No. 2 Highway and bay, west of Belleville. Excellent for development area.

Laura McCormick Representative 286 FRONT ST. — WO 8-3884 EVENINGS: WO 8-6997

NEW N.H.A.

$3,913. DOWN gives you possession of a brand-new modern 3-bedroom Bungalow. Large living room and dining room. Large modern kitchen with eating space. Full cedar basement enclosed air oil heat. Excellent lot 70' x 144' on the edge of town with city water.

Double House $8,600.

Smaller Double House on North Front St. with 2 flats of 5 rooms each. Room for another house to be built. See this one and make an offer!

Only $1,900. Down

Seven-room house on West Hill. Lot 66' x 196'. Taxes only $76. Well-kept. Landscaped. Venetian blinds, storms, screens and combinations. This is an excellent family house for the larger family.

Restaurant

A well-established, very profitable local business completely equipped. Owner is leaving the country and will accept $2,000. down. Full price only $4,500. Long lease on premises with low rental. Enquire at our office for the other interesting details.

E. J. SAUNDERS Realtor

INSURANCE — REAL ESTATE KRESGE BLDG.—PHONE WO 8-7166 Evenings — G. W. JOYCE — WO 2-2023 E. J. SAUNDERS — WO 8-3128

S. H. WILSON Real Estate

NEWLY BUILT 3-BEDROOM BUNGALOW. Living room, kitchen with dining area. Tiled bath. Hardwood floors. Yard nicely landscaped. Owner will take $1,500. down. Price $8,700. $70.00 monthly. Taxes $69.00. This is a real bargain. Owner anxious to sell.

BRICK DUPLEX. 3 rooms upper, 4 rooms lower. Basement and furnace. Will bring monthly rental of $90.00. Price $8,500. $2,500. down. Taxes $97.00.

FRAME DWELLING with 8 rooms and basement. 1½ miles from city, close to school. Has 12 acres of sandy loam soil. Will make splendid garden farm. Taxes $90.00. Price $6,700. About half down.

S. H. WILSON Real Estate Broker WO 2-4281 — 83 MOIRA ST. W. 013-14-19-21

REAL ESTATE FOR SALE

The Belleville Insurance Agencies, Limited INSURANCE — REAL ESTATE

$28,000. TRENT RD.—A superior home close to city.

$19,500. DUFFERIN. — 8 rooms main floor, plus self-contained 4-room apartment on second floor.

$17,000. FOSTER. — Duplex. Excellent location.

$16,500. FAIRWAY — Many built-in extras in gracious living.

$16,500. DUFFERIN — Bungalow. Radiant heat. Breezeway, garage.

$15,500. DUNDAS — Duplex. Brick. Good condition.

$13,000. MacDONALD GDNS. — Bungalow. Large living room. Built-in garage.

$13,000. McDONALD AVE. — Brick storey and a half, 3 bedrooms.

$14,500. VICTORIA AVE. — Brick Bungalow. Recreation room.

$13,500. VICTORIA AVE. — 7-room Brick.

$11,500. HUMEWOOD — 6 rooms, Cape Cod siding.

$10,500. MacDONALD GDNS.—Frame Bungalow, 2 bedrooms.

$10,400. FURBY ST.—Frame, 1½-storey, 4 bedrooms.

$10,000. GOLFDALE — 3 bedrooms, extra toilet on main floor.

$9,500. BRASSEY ST. — 3 bedrooms. Good condition. Double garage.

$8,500. COLEMAN ST. — 7 rooms, built of Brick and Stone.

$5,000. ON HIGHWAY EAST OF CITY. — 4 room Stucco on acre of land.

The Belleville Insurance Agencies Limited DOMINION BANK BUILDING PHONE WO 8-6161 — Evenings Phone — C. D. CROSBY — WO 8-6076 ART FRANCIS — WO 2-3328 Sales Representatives

D. J. WHALEN REAL ESTATE BROKER

TRENT RD. — Three-bedroom frame, with five-room apartment. This home has an ultra-modern kitchen, dining room, living room with natural stone fireplace. Full basement with hot air furnace, separate laundry. Large lot and three-car garage. See this one and submit an offer.

VETERANS' OPPORTUNITY—On Lammon Street. Two large bedrooms with double closets, large living room with fireplace. Modern kitchen and tiled bathroom. Full basement with hot air furnace. Full price only $8,950. $2,500. down.

PINE ST. — Two-storey older-type home. Four bedrooms, 1-3pc. bath; Large living room with fireplace. Modern 4-pc. bathroom. Kitchen with dining facility. Full basement with hot air furnace, laundry tubs. Attached frame garage. Nice lot. $2,500. down.

MAY WE HAVE THE OPPORTUNITY to show you one of the finest homes in town on the West Hill. This home has two bedrooms, living room with fireplace, dining area, modern kitchen, 3-pc. bath, and tile floor. Full basement with hot water heating unit and oil. Large landscaped lot with barbecue and garage. PLUS a 2-bedroom self-contained apartment in the basement. Large enough to carry the entire home. We would be glad to show you this fine investment at your convenience.

WE HAVE AT THE PRESENT time a good selection in new houses, commercial properties, farms and business opportunities. We would be happy to discuss any of these with you at any time.

SPECIAL! — ALBERT ST., just north of Moira. Modern home. Full basement, 3 bedrooms, garage. $7,200. Terms. Low down payment. See it today!

D. J. WHALEN Real Estate Broker

403 FRONT ST. — Phone WO 2-1504 — Salesmen — M. ROY ANDERSON — WO 2-4073 LEO BUCKLEY — WO 8-7140 013-21

NO PAPER? CALL Checker Taxi WO 8-6464

IF YOUR ONTARIO INTELLIGENCER HAS NOT BEEN DELIVERED BY 6.30 P.M. — 7.00 ON FRIDAYS Call WO 8-6464 and Checker Taxi will take one to you as soon as possible

This service applies only within the Belleville City Limits

REAL ESTATE FOR SALE

SERVICE STATION WITH 5-ROOM apartment. Good turnover. Apply Box 80, Ontario Intelligencer. 013-21

BUILDING LOT. 40' x 146'. CONnected to Northern Electric. WO 2-4118. 013-61

ARE YOU THRIFTY — READ THIS. Why rent apartments or flats in city and be squeezed for space, plus being bothered with your neighbors' noise. Also the high rent you pay would buy you a home in a period of just over 3 years. Real Estate is the thing for you. We will sacrifice this property as we need immediate cash. To the first buyer with $875. as down payment on the following 5-room house, on large corner and registered lot at approximately one block from city limits on the West Hill. Bren city is Primary and County on Picton Highway overlooking bay and city. In a good built up residential neighborhood. Low taxes. Never failing well. Excellent garden land. Driveway. Cellar. 8-storey metal-clad garage. Interior is in first-class repair. Cistern. Heavy hardwood and Marbolem floors. Built-in cupboards, etc. Full price $4,250. Monthly payments to start around $34 including interest, which will be lower each month as principal is reduced. Can be paid off fairly quickly if you feel you can with twenty-five hundred cash down, leaving a balance of nineteen hundred payable at twenty-five dollars monthly including interest. Possession November 1st. Apply Norm Saleburton, Belleville R. R. 7, on Picton Highway, 3 miles south of Belleville.

CHOICE LOTS PUBLIC ROAD RUNning to bay from No. 2 Highway, east of Quinte Nursery. WO 8-6215. 013-19

W. J. McCORMICK REAL ESTATE $500. Down

3-BEDROOM BUNGALOW in north end. Oak floors throughout, kitchen with dining area. Interior attractively decorated. Lot is 60' x 150' deep. Low taxes. Full price only $4,000.

$9,500. Full Price

1½-STOREY HOME ON WEST HILL in good residential area. Living room with open fireplace. Full basement. Large bedroom on first floor. Lot 66' x 150'. Terms available.

$14,200.

3-BEDROOM RUG BRICK BUNGALOW ON EAST HILL. Large living room with 22' dining room, 7.2" shaped to good-size dining room. Bedroom size 14' x 13'. Bright modern kitchen with lots of cupboards and eating area. Full basement with finished room. Oil heating. Good terms available on this exceptional value.

W. J. McCORMICK Insurance — Real Estate 177½ FRONT ST. WO 2-3237 — Evenings Phone — LYLE ROWES — WO 2-2040 JAMES FOX — WO 8-2726 or WO 8-2527

AUTOMOTIVE

'50 CHEV. DELUXE FLEETLINE coach. Like new inside and out. Custom radio. Original two-tone green. Sell for $695 or small down payment. Box 61, Ontario Intelligencer. 013-21

'53 STUDEBAKER COMMANDER. Completely equipped. Small mileage. Personally driven. Apply 2-1 Fisher, 171 Bridge East. WO 8-3870. 013-61

SUPER QUALITY PERMANENT type bulk antifreeze. $2.50 gallon. Canadian Tire Corporation, Belleville. OK-tfc.

'54 MODEL PLYMOUTH AND Dodge heavy duty mufflers. Regular $16.95 special $12.95. Expert installation. Canadian Tire. OS-22t.

BUYING AND SELLING BETTER used cars. Automobile Exchange, Pinnacle Motors. Opp. A & P Store. 013-61

'50 CHEV. DELUXE SEDAN. REST cash offer or will accept good boat or outboard motor as part payment. WO 8-7298.

GOOD USED AND NEW CARS AT Wright and Nadon, 11 Moira Street West. WO 2-1491. 813-19tf

MRS. DOROTHY WARD, 47 PINE ST. If you will call WO 8-6737 your fire pair of theatre tickets will be mailed out to you.

BELLEVILLE'S BEST USED CARS — TRUCKS B. BOYCE & SONS Limited 338 FRONT ST. — ONTARIO RD. WO 8-3363 — WO 8-7152 — WO 8-3154 18-tf

Used Car Auction Sale KINGSTON and FRONTENAC'S LARGEST and ONLY USED CAR AUCTION SALE SAT., OCT. 15th 1.30 p.m. J. R. SIMONETT MOTORS Limited USED CAR LOT NO. 2 HIGHWAY WEST (Next Aunt Lucy's) KINGSTON

WITH SUN VISOR VERY POPULAR MODEL Only $395.

'47 CHEV. 5-pass COUPE CUSTOM RADIO — HEATER SUN VISOR — DEFROSTER $395.

DOUG. WELLBANK MOTORS 124 FRONT ST. — WO 8-6063 "AT DUFF'S CITIES SERVICE"

Everyone Enjoys a Bargain AND THERE ARE MANY BARGAINS AT ELLIOTT'S

—★—

'54 BUICK Spec. .... $2495 Dynaflow, radio, dark green.

'54 BUICK Spec. .... $2495 Hardtop, Automatic, Metallic green. Back-up lights.

'53 BUICK Super ... $2195 Hardtop, Metallic blue. New tires. Very clean.

'54 PONTIAC ..... $1695 Coach. Sharp.

'50 PONTIAC ..... $675 Sedan. Dark green and many pleasure driving miles.

'50 FORD ..... $645 Sedan. Come in and drive this to see our value.

'49 CHEVROLET .... $695 Sedan. Good car. Don't pass this up!

'49 FORD ..... $595 Sedan. Metallic green. This is a very clean car.

'47 OLDSMOBILE .. $545 Sedan. Hydramatic. Radio, heater. Real sharp. See it.

— TRUCKS — PICK-UPS

'53 MERCURY ..... $934 ½-ton

'53 FARGO ½-ton $695

'51 MERCURY 1-ton $695

'51 FARGO ½-ton $595

'48 CHEVROLET ½-ton $495

'46 G.M.C. ½-ton Green $295

'47 CHEVROLET ½-ton Red $395

Elliott Motors 3 — LOCATIONS — "Goodwill Warranty a Must"

'54 PONTIAC 2-door LOW MILEAGE — VERY CLEAN $1595.

'48 CHEV. Fleetline WITH SUN VISOR VERY POPULAR MODEL Only $395.

'47 CHEV. 5-pass COUPE CUSTOM RADIO — HEATER SUN VISOR — DEFROSTER $395.

DOUG. WELLBANK MOTORS 124 FRONT ST. — WO 8-6063 "AT DUFF'S CITIES SERVICE"

BUSINESS DIRECTORY

ACCOUNTANTS

T. A. MACHOLD
PUBLIC ACCOUNTANT - AUDITOR
281 Front St. (Over Bateman Block)
PHONE WO 2-4631
RESIDENCE: MT. VIEW 68-R-12 23-tf

KENNETH J. SODEN
PUBLIC ACCOUNTANT — AUDITOR
BELLEVILLE — WO 2-3040 27-tf

W. S. STONE
CHARTERED ACCOUNTANT
AND PROVINCIAL AUDITOR
(Retd Quinte Assn.)
WO 8-5263 S24-tf

GEO. A. WELCH
and COMPANY
Chartered Accountants
BELLEVILLE
(Stobie Building)
WO 2-2268 244 Pinnacle St.
Ottawa — Cornwall S2-tf

ANTIQUES

BOUGHT — SOLD
Primitives, Prints, Manuscripts, Gold, Silver, Copper, Pewter, Brass
Glass China
Antique Weapons
Indian Artifacts
T. G. WEIGHTMEYER
Period Furniture — Orientals
233 Dundas St. W. — Belleville S2-tf

ARTISTS' SUPPLIES

QUINTE
PAINT AND WALLPAPER
CRUMBACKER "PRE-TESTED" OILS
BRUSHES — CANVAS — EASELS
RUBBER MOLDS—POSTER COLORS
A COMPLETE LINE OF ARTISTS' MATERIALS
18 McAINSH ST. WO 8-5504
(On the Market Square)

ARCHITECT

WATSON and WIEGAND
ARCHITECTS
FRONT ST. BELLEVILLE, ONT.

BUILDERS' SUPPLIES

LUMBER
ROOFING — INSULATION
SIDINGS — WALLBOARDS
MASONITE — PLYWOODS — SASH
DOORS — MOULDING
HARDWARE
E. D. MOTT
Lumber and Builders' Supplies
870 FRONT ST. WO 2-5264 S2-tf

CONSULTING ENGINEER

R. FRANK QUICK
(Consulting Engineer)
Design and Supervision of Heating, Plumbing, Ventilating, Air-Conditioning and Lighting
104 MOIRA ST. E. WO 8-3607

CONCRETE

McFarland Ready Mix
Concrete Products Company
Trenton 3082
Frankford 2
Trenton-Smith 42000 (no toll call)
Phone Deseronto 798
"IF IT'S MIXED BY McFARLANDS IT'S GOOD"
FREE ESTIMATES S9-tf

W. DANFORD and SON
Concrete Walks, Driveways, Footings and Foundations
Carpentering & Cabinet Making
Phone WO 8-5532 S-tf

CARTAGE

For Courteous and Efficient
MOVING SERVICE
and
CARTAGE
WO 8-5711
ART BRIDGE DELIVERY
Fully Insured M29-tf

CHIROPRACTORS

ROBERT D KNOX, D.C.
Doctor of Chiropractic
X-RAY
204½ FRONT ST.
(Over Bitgood's Gift Shop)
PHONE
Office WO 8-4003—Res. WO 8-7293 A17-tfn

EAVESTROUGHING

Eavestrough Installed
Roofing and General Repair
ROBERT BAILEY
Point Anne WO 8-3474 24-tf

EAVESTROUGH ROOFING

Roofing of All Kinds, Shingles, Built-up, Metal, etc.
EAVESTROUGHS INSTALLED
NO FEE FOR FOOT AND UP
Budget terms can be arranged, with or without down payment, if required
GEORGE BAILEY
POINT ANNE WO 8-4080

FLOOR FINISHING

EARLE DARRAH
Dial WO 8-4078—34 Bridge St. E
SANDING MACHINES and FLOOR POLISHERS
Expert Installation of Mastic Rubber Tile and Linoleum Floors
FREE ESTIMATES
As Near As Your Phone S18-tf

FLOORS and WALLS

PIDUTTI — FABBRI
TILE and TERRAZZO CO.
GLAZED and CERAMIC FLOOR and WALL TILE
TERRAZZO FLOORS — Guaranteed
Marble Chips and Cement
Cement Finishing a Specialty
FOR FREE ESTIMATES
PHONE WO 8-7435
OR WO 8-6236 M30-tf

FOOT SPECIALIST

H. W. ROBESON
FOOT AND APPLIANCE SPECIALIST
Fallen arches, painful ankles, metatarsal bones and conditions affecting the feet and legs.
187 CHURCH ST. — Phone WO 8-3516
Brochure.
OFFICE HOURS: 9 to 12 - 1 to 5
Evenings by Appointment
144 FRONT ST. — Phone WO 2-3782
(Opposite Capitol Theatre) F9-tf

HAIR DRESSING

LEEMAN'S HAIRDRESSING
OUR SKILLED OPERATORS EN-SURE YOU PERFECTLY GROOMED LOOK.
Phone WO 2-4174 for Appointment

INSURANCE

HALL & EARLE
(Nora B. Earle, Sole Owner)
ACCIDENT and SICKNESS Claims
General Insurance — Fire, Automobile
278 FRONT ST. PHONE WO 2-5713
234 ASH ST. WO 8-7345 S2-tf

BURROWS & FROST
GENERAL INSURANCE
and INVESTMENT SERVICES
Fraser E. Burrows, Mgr.
248½ FRONT ST. Phone WO 3-3261 S1-tf

MIMEOGRAPHING
RUBBER STAMPS

THE JAMES TEXTS LIMITED
Fast, efficient service covering all needs: Reports, Circular Letters, Business Cards, Folders, Circulars, etc. Time-day service on all types of Rubber Stamps. Numbering Machines and Supplies.
179 - 183 Front Street
PHONE WO 8-6775 S6-tf

PLATING

BELLEVILLE PLATERS
Specialists in Copper, Nickel, Chrome Plating
Phone WO 8-5183 P.O. box 149
(Next to T.M.C.A. Cornwall Street) S6-tf

SLIPCOVERS

SLIPCOVERS
JEANNE JACKSON
Phone Trenton 1919
Custom-Tailored
Slipcovers — Draperies — Bedspreads
MATERIALS SUPPLIED
ESTIMATES GIVEN J4-tf

RENTALS

QUINTE
PAINT AND WALLPAPER
TO RENT — BY DAY OR WEEK
FLOOR SANDERS
FLOOR POLISHERS
PAINTING EQUIPMENT
ALUMINUM EXTENSION LADDERS
18 McAINSH ST. WO 8-5504
(On the Market Square)

TYPEWRITER REPAIRS

THE JAMES TEXTS LIMITED
Prompt and Efficient Repairs
ALL MAKES OF MACHINES
Typewriters for Rent or Sale
179 - 183 Front Street
PHONE WO 8-6775 S1-tf

HASTINGS TYPEWRITER COMPANY
SALES - SERVICE - RENTALS
Royal Typewriters, Adders, Dictating Machines — Guaranteed Service, All Make of Machines
WO 2-1551 A30-tf

UPHOLSTERING

UPHOLSTERING
ROSSMORE
UPHOLSTERY
Phone Mt. View 44-R-12
New and Re-cover Work
Furniture and Automobile
Free Estimates—Samples supplied
Air-Foam Rubber a Specialty
HOWARD LOCKWOOD
R.R. 7, BELLEVILLE

VENETIAN BLINDS

VENETIAN BLIND SERVICE
Blinds Cleaned, Repaired, Recorded and Repaired
BELLEVILLE
DIAL WO 8-8681 S28-tf

WHO CAN DO IT?

BUILDING SUPPLIES

O. F. AIRSART LUMBER CO. LTD. plans WO 2-3134 Station St. Rd. Lumber, roofing, hardwood flooring, plywood, slab doors, mill work, screens, gyproc lath installation. A10-tf

LUMBER, SHINGLES, DOORS, sashes, millwork, cement, builders' supplies. Belleville Lumber Limited, St. Paul St. WO 8-4434 J30-tf

LUMBER, ROOFING, INSULATION, ceiling tile, plywood, masonite, mill-work, sash, doors, mouldings hardware. Phone WO 8-3241. Hwy. 2½ Foster Ward. WO 8-3241 J22-tf

CONCRETE

READY MIXED CONCRETE for all your requirements. McFarland Ready Mix Concrete Products Company, Forbes Road. WO 8-3078 "If it's mixed by McFarland's it's good." Free estimates. O19-tfn

DRESSMAKING

DRESSMAKING AND ALTERATIONS Ladies' suits, coats, dresses and sportswear. Personal and prompt service. WO 2-1152. E26-tfn

FRESH FISH

FRESH CAUGHT PICKEREL, LAKE whitefish, fry and dressed. Open Bay at Quinte Fisheries, WO 8-3241 B15-tfn

ICE and FUEL

BARRY SMITH, ICE, COAL, FUEL. Phillips St. WO 8-7912. S25-tf

RENTALS

NEW VACUUM CLEANERS, TANK models, for rent 50 cents per day. WO 2-1274. J30-tf

RENTOY PORTABLE ELECTRIC sewing machine for rent by week or month. Delivery free. WO 2-3436. Singer Sewing Center. Phone WO 2-3436. J28-tf

VETERINARIAN

DR. KEITH B. HARRISON
VETERINARIAN
Offices: 1 Mile South of Roslin
On Highway No. 37
PHONE 3011-R-4
And at Tweed Feed Mill
PHONE TWEED 4 J12-tf

DR. PAUL FORTER
VETERINARIAN
Office at:
28 COLLEGE ST. E.
BELLEVILLE
PHONE WO 8-4642 S9-tf

SLAUGHTERING

ALL TYPES LIVESTOCK DRESSED or ready for locker. Omer Chisholm R. R. 5, Belleville. WO 8-4256 C6-tfn

PLASTERING

PLASTERING REPAIRS, ANY KIND anywhere, Satisfaction guaranteed. Reasonable. WO 8-5901. S9-tfn

VACUUMS FOR SALE

ELECTROLUX, AUTOMATIC AND regular models. Also polishers, Sales, service and rentals. 3 Bridge St. E. WO 8-3255. G5-tfn

WATER LOCATOR

HERBERT FOX, 18½ ISABEL ST. Belleville. Phone WO 8-3194 evenings. 60 years' experience. A18-tfn

SHARPENING SERVICE

LAWNMOWERS, SAWS, SCISSORS, knives, machine sharpened. South 2nd Street, Rr. 2No Bypass. Pick up and deliver. O15-tfn

T.V. SALES AND SERVICE

ALL - WAVE — AERIALS; AERIAL change-overs; electric rotators. Phone Quinte Electric, WO 8-3210 for prices. D

D. CAMPBELL TELEVISION SALES installation and repair. Expert and prompt work guaranteed. WO 8-3014. A23-1m

TRUCKING

RICH BLACK LOAM, SAND FILL, rough fill, crushed stone, etc. Bulldozing and grading. Ralph Ingleton. WO 2-3606. S13-tfn

RICH BLACK LOAM, SAND FILL and gravel, manure, Cinders, crushed stone, bulldozing. Phone Melvin Santago, WO 2-3129. A34-1m

RICH LOAM, 5 YDS.,ST. BRICK AND stone, cement, gravel, clay soil and gravel fill. Ivan Sills WO 8-4711. A34-tf

LOAM, SOFT FILL, GRAVEL, SAND crushed stone, bulldozing, general trucking. Morrison Bros. Cartage Phone WO 8-7606. A6-tf

AUCTION SALE

Friday, October 14th, at 1.30, on market, inside, Belleville.

Dining room suites; Continental bed; 8-piece kitchen suite; Beatty washer; oak library table and chairs; chesterfield suite; ball room; dressers; dining room tables; floor coverings; rugs; drapery; set tables; ball mirrors; odd tables and chairs; trunks; bedding; complete set of dishes; hall plate; bench saw and motor; carpenter tools; cooking utensils, etc.

Terms: Cash.

CARSON BUNNETT
Auctioneer — Phone WO 8-1091 O11-31

MR. TWEEDY

"What else can tank you got in this car, mister?"

Doctor Orders Drew to Bed

WINNIPEG (CP) — Two days in hospital are what the doctor has ordered for Progressive Conservative leader George Drew.

The hospital rest was ordered Wednesday after Mr. Drew, who has a chest cold, underwent an examination by Dr. Lennox Bell of the Winnipeg General Hospital.

Dr. Bell said the cold has brought on "a mild congestion of the lungs."

Dr. Bell advised that Mr. Drew must rest "a couple of days" if he is to be well enough to attend the party's anniversary dinner Saturday, marking the start of the second century of the Conservative party's participation in Canadian politics.

REPORTER JAILED

LUENEBURG, Germany (Reuters)—Leo Heinemann, 46, a reporter on the Hanover Communist daily newspaper Die Wahrheit, was sentenced to 18 months imprisonment Wednesday for publishing articles with "treasonable contents." He was also convicted of libelling West German Chancellor Konrad Adenauer and the government.

APPOINT PROFESSOR

NEW YORK (CP)—Wolfgang G. Friedmann, 48, professor of public law at the University of Toronto, has been named to the faculty of Columbia University, Dean William Warren of Columbia's law school announced Wednesday. Friedmann will serve as director of international legal studies at Columbia.

CLASSIFIED RATES

MINIMUM CHARGE 60c FOR ONE INSERTION
(25c Over 25 Words)
TWO CONSECUTIVE INSERTIONS $1.00
THREE CONSECUTIVE INSERTIONS $1.30
EACH ADDITIONAL WORD OVER 30 WORDS WILL COST 3c PER INSERTION. 3c SECOND CONSECUTIVE INSERTION 2c FOR EVERY INSERTION THEREAFTER.

PLEASE NOTE
ALL CLASSIFIED ADS ARE PAYABLE THE FIRST DAY OF PUBLICATION
Otherwise Rate and a Half will be charged.

We Carry A
COMPLETE STOCK
of the following pipe:
Copper
Galvanized
Black
Soil
No-Co-Rode
DO IT YOURSELF
BUT LET US
SHOW YOU HOW

BUY-RITE SUPPLY CO.

380 FRONT ST. DIAL WO 8-9521

GIGANTIC SALE

We Carry A
COMPLETE STOCK
of the following fittings:
Copper
Galvanized
Black
Soil
DO IT YOURSELF
BUT LET US
SHOW YOU HOW

PLASTIC WALL TILE
First quality. Coral - Yellow - Grey - Blue - Green.
29c sq. ft.

CONGO WALL
Yellow - Pink - Blue. Very attractive. 54" high.
53c running ft.

CEMENT
LAUNDRY TUBS
With brass taps. Complete outfit
$19.95

AMERICAN
KITCHEN CABINET
54" double drainboard. 2 drawer — 2 large storage compartments. Complete
$129.95

DECK FAUCET
Gleaming chrome plated, very modern taps. Newest type on the market. Made in Canada.
$9.95

Single Compartment Stainless Steel
SINKS
Self rimming — first quality. Finest available.
$17.95

All steel, white baked enamel
MEDICINE CABINET
Clear, sparkling mirror.
14"x20" **$7.95**
16"x20" **$8.95**

Shallow Well
PISTON PUMP
300 gal. per hour capacity. Good for wells up to 25 ft. depth. Complete unit ready for years of satisfactory service. With tank and fittings
$118.00

Armstrong Vinyl
9"x9" TILE
For any room in the house.
17c per tile

COUNTER TOP
Red - Green - Grey - Yellow. Long wearing, acid resistant. 21" high.
53c running ft.

LUXURY COLORED BATH ENSEMBLE
5 ft. recessed cast iron tub, vitreous china enamelled finish, heavy chrome plated tub filler, shower, drain and overflow. Close coupled vitreous china reverse trap toilet with plastic seat. Shelf-top basin 18"x26" with chrome plated mechanical drain, chrome legs and towel bars.
Coral - Green - Grey - Blue **$199.95**

PACKAGED WARM AIR HEATING UNIT
A complete package of heating satisfaction. 3 Lo-Boy forced warm air furnace, 90,000 B.T.U. with built-in continental oil burner, humidifier, fan and limit control, nozzle, air filters.
— 1 Oil pump ½ gal. per hour
— set filter
— automatic humidifier
— draft regulator
— tank valve ⅜
— nipples ⅜
— compression fitting ⅜ x ⅜
— 15 ft. copper tubing ⅜
— 1 fill cap 2"
— 1 vent cap 1½"
— 1 vent signal.
— 1 tank bushing .....
$365.95

3½ FOOT BATH TUB
All steel, white enamel finish, with tap, drain and overflow.
$69.95

DEEP WELL
JET PUMP
300 gal. per hour capacity. This Canadian made pump will give years of wear. Can be used with one or two pipe system. Comes with tank and fittings.
$155.00

ARMSTRONG RUBBER
9"x9" TILE
Never has this luxurious tile been available at only
25c per tile

FAWCETT
SPACE HEATER
55,000 B.T.U. Brand new, one only.
$89.95

WHITE BATH ENSEMBLE
5' recessed steel tub with china enamelled finish, heavy chrome plated tub filler, drain and overflow. Wall hung vitreous china toilet with plastic seat. Space saver basin with chrome plated taps and drain.
A REAL SAVING $129.95

PLASTIC PIPE Made and Guaranteed by G.E.

Pipe	Per Ft.	100 ft. Price	Full Coil
½"	11c	$9.60	$36.40
¾"	14c	$12.40	$49.60
1"	19c	$17.60	$52.80
1¼"	27c	$24.40	$73.20
1½"	32c	$29.20	$73.00
2"	45c	$41.20	$82.40

LINOLEUM
Nice assortment of colors and styles.
69c sq. yd.

Steel Enamelled
SINKS
Complete with strainer. (8-seconds).
$9.95

Jaspe & Marboleum
9"x9" TILE
Large range of colors.
10c per tile

Deluxe Gravity
FURNACE
55,000 B.T.U. Burns coal or wood. One only
$89.95

BASIN WITH TAPS
12"x20", vitreous china. Complete
$15.95

AMERICAN
KITCHEN CABINET
42" single drainboard, complete with taps. Gleaming white enamel finish.
$69.95

STAINLESS
STEEL SINK
Double compartment. First quality by Canada's largest manufacturer. Self rimming.
$49.95

SHOWER CABINETS
30" x 30".
Comes with all taps, fittings and shower curtain. Perfect for home or cottage.
$55.50

Rubber 4" Cove
BASEBOARD
4½ foot and 8 foot lengths.
24c per foot

Gun Type Conversion
OIL BURNER
With controls. One Only.
$109.95

Jaspe and Marboleum
9"x9" TILE
Black only.
8c per tile

LINOLEUM RUGS
1 only 6' x 9' **$5.00**
2 only 7½' x 9' **$5.95**
1 only 9' x 15' **$8.95**

GLASS LINED
INGLIS, WATERMASTER
Hot Water Boilers
$89.95

GALVANIZED
RANGE BOILER
Made by well-known Canadian manufacturer.
$16.95

PLASTIC
TOILET SEATS
White and colored — while they last
$4.95

Colored Steel
VANITY BASINS
Just the thing for that extra bathroom. Complete with taps.
$15.95

USED BASINS
Cast Iron — All Sizes
VERY REASONABLE
Kitchen and Bathroom

New
SANI TUB SEAL
Porcelain white vinyl plastic sealing strip for a neat, waterproof seal around bath tubs.
$2.25

B. Macfadden, Rugged Living Exponent, Dies

JERSEE YCITY, N.J. (AP)—Bernarr Macfadden, colorful exponent of rugged living who regarded old age as "just a bad habit," died Wednesday night at 87.

The one-time millionaire publisher, beset with money-demand troubles from two of his three wives, died at the Jersey City medical centre following an attack of jaundice. His physician said the attack, which brought him to the hospital last Friday, had been aggravated by a three-day fast.

From a sickly child, Macfadden built himself into a hardy physical specimen and amassed a fortune estimated at one time at $30,000,000. But in court disputes with his second and third wives he listed his income at $8,400 a year after taxes.

WAS ONCE PUBLISHER

Macfadden once was publisher of such magazines as Physical Culture, Liberty and True Story, and his former newspaper holdings included the New York Evening Graphic, the Detroit Daily, the Philadelphia News and the New Haven Times.

In addition, he was the owner of health farms, health hotels, sanatoriums and a military school.

During his vigorous lifetime Macfadden was wed three times and had a total of nine children. A son was with him when he died.

Old age held no peril for the lusty health enthusiast, who observed his 83rd birthday by parachuting 2,500 feet into the Hudson river.

PILOTED PLANE IN '98

While in his early 80s Macfadden still piloted his own plane and enjoyed fast games of tennis. He spurned medicines, whisky, tobacco and white bread, and avoided doctors.

It was his regular habit to go without food one day a week, frequently fasting as long as two weeks by drinking a lot of water during these periods.

"Three meals a day, regardless of need or appetite," was the great American sin, according to Macfadden. He believed in long barefoot hikes, sleeping on the floor and going nude as much as possible.

A native of Missouri, he launched his career by teaching physical culture at the age of 18. He started publishing a health booklet on a regular basis, which grew into Physical Culture magazine.

DIVORCED TWICE

His first and second marriages, to Marguerite Kelly and Mary Williamson, ended in divorce. He was estranged from his third and last wife, Mrs. Jonnie Lee.

When he divorced his second wife after 16 years, Macfadden accused her of "humiliating" him by failing to keep her "body beautiful, firm and healthy."

He wed Mrs. Lee in 1948 at the age of 79. She was 42 at the time.

AND STILL THEY GROW

COOPERSVILLE, Mich. (AP)—The Maycroft twins, believed the biggest in Michigan history when they were born six months ago, were just getting started then. Jeffrey, who tipped the scales at 10 pounds, 5¾ ounces at birth, weighed in Wednesday at 21½. Ferrell Maycroft, 22, is five-feet-five. Dan, a solid 10 pounds, two and 120.

$300. MONTHLY

STARTING SALARY FOR SALESMAN TO REPRESENT LARGE EASTERN CORPORATION.

No travel, sales experience and ability desired, established resident, 25-40 years old, married, capable of assuming responsibilities. In requesting interview, please include brief personal history. All replies confidential.

BOX 98 - ONTARIO INTELLIGENCER

DISTRICT MANAGER REQUIRED

On of the most progressive and fastest growing Life Insurance Companies in North America writing non-cancellable Sickness and Accident, Life and Group, seeks the services of a man to open a District Office in Belleville.

This is an outstanding opportunity for an ambitious and aggressive man. Write us in confidence giving your age, experience and remuneration expected. Our staff know of this advertisement.

APPLY
BOX 58
Ontario Intelligencer

OPPORTUNITIES

Large international shoe manufacturing concern has the following vacancies:

1. QUALIFIED BUYER—

A few years' experience in Purchasing and sound knowledge of the functions of a Purchasing Department. Clear understanding of buying and stock-control essential. Applicants must have senior matriculation or better and be in the 25-35 age bracket. This is a responsible position with excellent prospects for advancement.

2. STOCK-KEEPER—

Preferably with experience. Applicant must have junior matriculation or equivalent and must be good at figures. Here is an excellent opportunity for a young man 20-30 who is willing to accept responsibility and work for advancement.

3. MALE CLERK—

Whose duties would involve typing, shorthand, keeping office records and generally performing all the activities of a clerk assistant to one of the Company's buyers. Applicants must be in 20-30 age-group and have junior matriculation or equivalent. Excellent prospects for the right man.

Write in confidence, enclosing a recent photograph and give full particulars regarding age, experience, marital status, health and salary requirements to Box No.81, Ontario Intelligencer.

(ADVT.)

Rundown: Always Tired; Back, Limbs Sore, Painful

Also Suffered from Indigestion, Poor Appetite, Could Not Sleep Well. Tells of Good Results He Got By Taking Syntona.

"I was badly rundown, always tired and tortured by aches and pains, but a few bottles of Syntona have me feeling like a different person," said Mr. Ernest L. Cook, 146 Cornwall Street, Chatham, Ontario, in a recent report.

"This condition had hung on for quite a long time. There were bad pains in all my limbs, back, joints and muscles. I couldn't sleep well, had no appetite and what little food I did take gave me indigestion, gas and heartburn.

"It was through a friend that I heard about Syntona. I was going home and told it to Sydney him, as I took some of it. It was not long before I noticed a difference. Backache and other aches and pains are relieved; I eat better; am getting more sound restful sleep and do not feel all dragged out as I did before. Also my food digests without causing all that gas and distress afterwards.

Whether you are 18 or 80 you can at times begin to feel rundown, tired and suffer from aches and pains just as Mr. Cook describes. Then, it's time for Syntona. This medicine has helped thousands in similar circumstances and the chances are it will do the same for you, and soon have you feeling like yourself again.

Syntona is sold and recommended in Belleville by Dolan The Druggist.

Are your house and furnishings INSURED for what they are worth

MORTGAGE LOANS and INSURANCE

Individual Attention and Budget Terms

JAMIESON BONE & CO.
163 Front St. WO 8-6705

EATON'S

Cashmere LUXURY at Saving Prices!

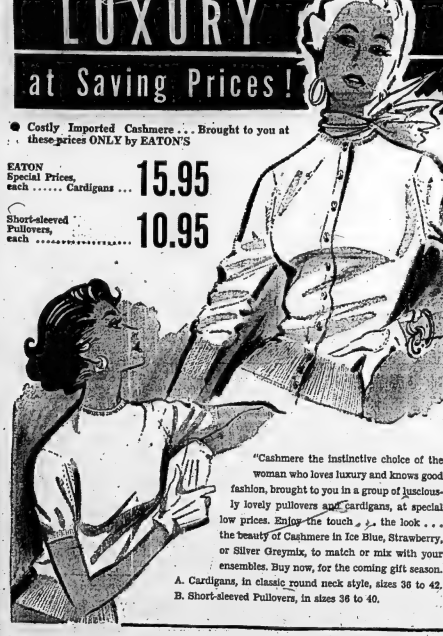

- Costly Imported Cashmere . . . Brought to you at these prices ONLY by EATON'S

EATON Special Prices, each ..... Cardigans ... 15.95

Short-sleeved Pullovers, each 10.95

"Cashmere the instinctive choice of the woman who loves luxury and knows good fashion, brought to you in a group of lusciously lovely pullovers and cardigans, at special low prices. Enjoy the touch . . . the look . . . the beauty of Cashmere in Ice Blue, Strawberry, or Silver Greymix, to match or mix with your ensembles. Buy now, for the coming gift season.

A. Cardigans, in classic round neck style, sizes 36 to 42.

B. Short-sleeved Pullovers, in sizes 36 to 40.

- Custom-Made Drapes

No Charge for Making

October 14-15-17-18

- EATON'S offers over 80 Domestic and Imported drapery fabrics for your choice.
- Any fabric priced 1.98 and up.
- Shirred or Pinch-pleated headings . . . lined or unlined.
- Any width from Single, (48" Wide), to Triple, for large picture windows.
- Any length from 64" to 9' . . . and no charge for making, during this offer.

Here's an opportunity you shouldn't miss! Renovate and beautify your home for Fall and Winter with new custom-made drapes. Scores of beautiful designs . . . lovely colours and a wide variety of weaves and textures, in 46" to 50" wide drapery fabrics . . . made up without charge for work. Please allow up to four weeks delivery on unlined drapes and up to five weeks on lined drapes.

- Early Shopping is Advised, as orders will be filled in sequence received.

Sample prices of Custom-made drapes, finished 90" long at 1.98 yard.

Single width, Unlined. Pair 12.95

Double Width, Unlined. Pair 25.95

Double Width, Lined. Pair 37.35

Outstanding Special Purchase

Long-Loop Cotton Rugs and Mats

Seven Beautiful Colours! Six Practical Sizes.

Only 34.95 for a 9' x 12' Rug!

Decorators use them lavishly to get the beautiful modern colour-blendings notable in contemporary rooms. Homemakers love them for their practical glamour, easy-to-care-for quality and versatile size range . . . everything from a 27" x 36" scatter mat, to a room-size 9' x 12' rug. The long shaggy cotton loops are securely anchored into strong cotton duck backing, rubberized for "non-slippage." Buy the sizes you need in the colours you prefer, buy now for outstanding savings. Light Green, Dark Green, Medium Grey, Dusty Rose, Beige, Lipstick Red, Medium Blue.

EATON Special Prices, each . . .

Size 27" x 36" .. 2.29
Size 27" x 48" .. 2.98
Size 36" x 54" .. 4.49
Size 4' x 6' 8.19
Size 6' x 9' 17.95
Size 9' x 12' .. 34.95

EATON'S Toy Sale

Continuous Friday and Saturday

50 rollicking Toys and Games, selling at one low price! Stock-up for Christmas and Birthday Gifts and save.

EATON Special Price, each or set ..... .88

Continuous Friday and Saturday!

EATON'S Sale Made-to-Measure Suits

Men's and Young Men's Models — individually hand-cut to your measurements.

EATON Special Price, 2-piece Suit 39.75

2-suits ..... 75.00 Extra Trousers, each 12.95

Dial WO 2-4561

T. EATON Co. Limited
BELLEVILLE BRANCH

THE WEATHER
Saturday — Continuing cool. Low 50, High 68. f.

TEMPERATURES
Today Max 58 Min 52
One Year Ago 74 44
Rainfall—2.51
Thursday's Mean Temp.—57.1
Bay Temp.—60

The Ontario Intelligencer

Authorized as Second Class Mail Post Office Department, Ottawa

BELLEVILLE, ONTARIO, FRIDAY, OCTOBER 14, 1955

5c Per Copy, 25c Per Week

Britons Convinced Princess Has Said 'Yes' To Townsend

Airman Says He Is Happy After Visiting Margaret

BULLETIN

LONDON (Reuters) — Princess Margaret and Group Captain Peter Townsend, both slipped out of their London homes today for secret destinations.

They may be keeping a weekend tryst at Windsor, the royal country home 20 miles from London.

Townsend, with the help of police who halted pursuing newspaper men, drove out of London in the afternoon, refusing to say where he was going.

Then, at 5:20 p.m., Princess Margaret and Queen Mother Elizabeth quietly left by a side door of Clarence House, their city home and drove away.

DISPERSE CROWDS

Police dispersed crowds who had waited outside the front entrance, hiding them: "The Queen Mother and Princess Margaret have now left."

Earlier, there had been speculation on the possibility of Townsend spending the weekend at the Royal Family's country home, but later reports said he had gone to stay at the home of Margaret's cousin, Mrs. John Wills, near Windsor.

Townsend refused to say where he was going.

By ROBERT RICE
Canadian Press Staff Writer

LONDON (CP)— Group Captain Peter Townsend, escorted by four policemen through a crowd of several hundred people, this afternoon drove off alone for a weekend in the country.

"Not yet," was his reply when he was asked whether he had a comment on his reported romance with Princess Margaret, whom he visited Thursday night.

"I am going away for the weekend," he told reporters. "But I cannot say where I am going."

One report said Townsend planned to spend the weekend with his mother at her cottage in Somerset, about 160 miles from London. However, a later report said he had gone to the home of Margaret's cousin, Mrs. John Wills. The house is near the royal lodge at Windsor where Margaret and the Queen Mother often spend their weekends.

About 200 newspaper men and photographers, in addition to several hundred curious, were waiting when the 41-year-old Townsend emerged from the home of the Margaret cousin's mother-in-law where he has been staying since he arrived in London Wednesday on vacation from his Brussels air attache post.

A MARRIED MAN

Townsend is due back in London Monday afternoon.

He received a help of four bobbies to battle through the crowds to his small French car. Then he was able to drive off with a brief toot at a time as people ran alongside the car asking questions.

Finally he made his way through the crowd and drove away. The police had purposed by a pack of reporters' autos but he made a clean getaway.

Townsend has been a married man since he came to London on leave. His visit Thursday night to Clarence House stirred feverish speculation that a romance was coming in the suspense over Princess Margaret's intentions to marry Townsend, a war hero who has known her since she was 13.

Today's development appeared to strengthen the belief that an announcement of the couple's engagement — perhaps next week—about Margaret's intentions, Prime Minister Anthony Eden's cabinet met Monday, a cabinet meeting will probably be held Tuesday and the may well see the Queen Wednesday or Thursday, though there is no official confirmation.

ONE OBSTACLE

The main obstacle to marriage is the Royal Marriages Act of 1772 initiated by King George III who disapproved of his brothers' marriages.

As far as is known, Commonwealth governments have not been approached. Recently a Canadian official said privately it appeared unlikely there would be any objection.

Dead silence continued in official quarters, and no reliable information professed to know what went on at the meeting Tuesday night between the Queen's lovely 25-year-old sister and the handsome commoner hero of the Battle of Britain.

For all anybody outside the inner circle could tell the cat was certainly the princess may have said "Yes," "No," or "Let's just be friends."

(Continued on Page 19.)

SOVIET BLOC SWITCHES VOTES TO YUGOSLAVIA

Philippines vs. Poland Vote Brings Deadlock

By MAX HABBELSON

UNITED NATIONS, N. Y. (AP)— The Soviet bloc today dropped Poland as a candidate for a UN Security Council seat and switched its support to Yugoslavia after the General Assembly ran into an East-West deadlock in initial balloting.

The other leading candidate was the Philippines, backed by the United States. As the assembly adjourned for the night until next week, the Philippines appeared to be waging a losing fight.

On today's first ballot the vote was 29 for the Philippines and 28 for Yugoslavia. This was the lowest vote received by the Philippines during any of the day's six ballots and was nine votes short of the required two-thirds majority of the voting.

Yugoslavia was advanced by the Soviet bloc as a compromise candidate after indecisive ballotings.

HAD COME CLOSE

Yugoslavia, while a Communist country, is regarded much more favorably by the West than countries as members of the Soviet bloc, such as Poland.

It had ended in the voting, the U. S.-backed Philippine delegation was only one vote short of the two-thirds majority, but the assembly recessed after four indecisive ballots and two hours of consultations.

The Russians had pitched their red-hot campaign for Poland on the theme that defeat of the Soviet candidate would endanger the spirit of Geneva. The United States, on the other hand, had contended Poland was not qualified.

The two competitors — Australia and Cuba—were elected on the first ballot. They were won hold by Peru and New Zealand. But, after the seat originally held by Eastern European nation, Poland and the Philippines fell short.

Elsewhere in the UN, the social committee Thursday handed Secretary-General Dag Hammarskjold a sharp rebuff when it accepted his suggestion that it turn the thorny question of self-determination for subject peoples over to a committee instead. The vote was 49 to 18, with three abstentions, to accept Hammarskjold's plan and relegate drafts with the self-determ.

During the debate delegates accused Hammarskjold of interfering in say question being debated by a committee, and warned him of exceeding his authority by making his suggestion.

In the political committee Czechoslovakia said she favored the principle of the establishment of an international atoms-for-peace agency, provided it is kept open to all countries including East Germany and Red China.

Evangelist Will Tour Far East

TORONTO (CP) — Evangelist Billy Graham said Thursday night he will tour the Far East with his Crusade for Christ early next year.

The 37-year-old evangelist, concluding a three-week crusade in Toronto, also said he will return the U.S. in mid-January and spend three months in India, Korea Japan and Hong Kong.

Two Small Starving Brothers Die At New Orleans After Eating Trash

NEW ORLEANS (AP) — Two small starving brothers, who each dreamed of some day growing up to be heavyweight champion of the world, died Thursday after days of begging scraps of food from door to door and eating out of neighborhood trash cans.

Six-year-old William Baughman died with a pies for food on his lips. "Please, may I have a ham sandwich?" he murmured to hospital attendants.

Seven-year-old Lawrence, who died 12 hours later, never regained consciousness after police removed him, frail and convulsed, from the shapey, one-room apartment where the Baughmans lived with their seven children.

The five others, girls ranging in age from 1 to 9, were placed in foster homes.

Police jailed William Baughman, man, and his 38 - year - old wife, booking them with criminal neglect pending formal charges.

Laboratory tests and toxological examinations were scheduled after the autopsies, the oldest girl, told police the brothers had been eating out of an empty garbage can behind under the wooden tenement. Doctors believe it was contaminated.

Neighbors told police the squalid Thursday when neighbors complained of the stench. Lawrence was begging at all hours of the day and night and had been drinking wine from discarded bottles. One woman said she couldn't sleep because of the cries of the hungry children.

The father said he left his last job two weeks ago to seek admission to a veterans' hospital. Since then the family had lived on $7 a month of the city relief provided by nuns at a nearby convent.

ADMIRES HORSE

E. P. Taylor, Toronto industrialist, shows the Princess Royal one of the fine racehorses in the stables outside Toronto. The Princess Royal has her own racing stable in Britain. (CP Photo).

Believed Five Burned to Death In Home Near Sturgeon Falls

STURGEON FALLS (CP) — The bodies of two children and an adult were found today in the smoking ruins of a two-room shack three miles northeast of here.

Ontario Provincial Police said they believe two other persons also died in the early morning fire.

They said the bodies were badly burned to be identified immediately.

The small shack was occupied by Percy Olmstead, 37, his wife Simonne, 27, and their sons, Leonard, 8, Ronald, 5 and Gerald, 3.

The glare from the fire was seen by constable Chester Moore of the Sturgeon Falls police. He called the provincial police who arrived at the scene to find a pile of smoking rubble.

They said it was several hours before the rubble cooled down enough to permit a search.

A neighbor of the Olmsteads, Garnet Martin, told police he had not seen the family since Thursday night. Police believe the flames raced through the shack before the sleeping family could rouse themselves.

Police said they believe one of the parents tried to reach the window but was knocked out by the smoke." They added:

"The others must have died in their sleep."

The Olmsteads moved into the district a few years ago. He was employed as a woodcutter and at odd jobs in Sturgeon Falls.

Olmsted's father lives at nearby Crystal Falls. A number of sisters and brothers are believed to live at North Bay.

'Not Going to Attack Anyone' Khrushchev Assures Pearson

By C. R. BLACKBURN

KARACHI (CP) — External Affairs Minister Pearson said Thursday night after his arrival in Pakistan's capital city that Soviet Communist party secretary Nikita Khrushchev told him the Russians weren't going to attack anyone and forecast world problems would be "worked out somehow."

Mr. Pearson flew into Karachi Thursday after a week-long visit to Russia. He left today for Colombo, and will travel on to Singapore for a conference on the Colombo plan for aid to under-developed countries.

After the Singapore conference he is expected to go to Paris for on Oct. 25 meeting of NATO foreign ministers.

Summing up what he called a useful as well as a most interesting visit to Russia, Pearson said he hoped the Soviet Union has become a little more convinced that neither the United Nations nor the North Atlantic Treaty Organization is or ever will be war-mongering but that the West is concerned only with peace and security as are the Soviet leaders.

Pearson said Khrushchev, whom he met with Premier Bulganin in the Crimea Tuesday, repeatedly stressed: "We aren't ever going to attack anyone; we'll work things out somehow."

Pearson added that the talks were bluntly frank by both sides, but were friendly, and he believed Khrushchev sincerely spoke his mind.

The Crimea talks, held at Khrushchev's summer home near Yalta, were said to have been "most cordial" with dinner lasting after midnight. Khrushchev is reported to have shown great confidence in the future existence of NATO but Pearson gave assurances that NATO was purely defensive. He said the best way to get rid of it was to make world conditions such that no peace-keeping organizations are necessary.

Of the whole visit Pearson said: "The impression is one of massive collective strength, energy and wealth along with individual deprivations, but the deprivations are decreasing especially in the past few years.

"The Russians in charge are a strong and able group who profess no other desire than to be left in peace to build up their country and solve their domestic problems, of which they admit they have many."

$1,000,000 LOSS AS FIRE BURNS WARFARE SCHOOL

Halifax Naval Building Was Nearly Completed

HALIFAX (CP)—Naval officials said today it will be two days before an accurate estimate of the damage done in Thursday night's fire, which ripped through the new \$1,000,000 Maritime warfare school, can be given.

One official said a "rough guess" would be about $1,000,000. The walls of the four-storey brick and concrete building are still there but the roof collapsed with a crash at the height of the blaze.

The school was being constructed by Kenney Construction Co., Ltd., of Halifax, and had not been turned over to the navy. It is located in the heart of the navy's Stadacona training base, at the Halifax entrance to the Angus L. Macdonald bridge.

Flames and smoke blanketed most of Halifax during the night as the fire was helped along by moderate winds.

ANYMORE PLANNING

The Maritime warfare school is used for joint planning and training in sub-submarine warfare by the navy and the RCAF and work carried on within its walls is classified.

Nearly 100 naval and civilian fire fighters from the city helped to bring the blaze under control. One fireman was injured and several volunteers were overcome by the dense billowing smoke but were revived by the use of portable oxygen units.

Cause of the blaze is not known.

Firemen reported it appeared to have started somewhere in the basement of the building. They battled until midnight to control the elusive flames which burned within the walls and sped to all four floors through the ventilating shafts.

Lt.-Cmdr. J. W. Harber, who directed the fire fighting operations, said "the blaze was well under way when the alarm was turned in. When we reached the scene flames were shooting through the roof."

Jodoin Stresses Membership Drive For New Congress

TORONTO (CP)—The formation of a new Canadian labor union to be held has been set out as the most important job facing the new congress that will begin its life with a membership of 1,000,000.

The union movement not now in unions was stressed Thursday by Claude Jodoin, who will head the new Canadian Labor Congress when merger of Canada's two big labor bodies is consummated next April.

The Trades and Labor Congress president told the annual and final convention of the Canadian Congress of Labor that alliance of the two congresses is a permanent thing.

He hit at suggestions from some employers that unions be broken through the TLC-CCL wedding, is to try to get enough power to control the country.

"We don't want to control," he said. "We want to be the most extensive social security—we want jobs—for all Canadians."

FIRE IN FOUNTAIN

LOUISVILLE, Ky. (AP)—Firemen were called to extinguish a fire in a water fountain Wednesday. An electric motor in the fountain had developed a short.

Eastern Ontario In Path of Cyclonic Type

Eastern U.S. Already Hit By High Winds, Heavy Rain

TORONTO (CP) — Weather officials here said today eastern Ontario is lying in the present path of a cyclonic storm which has developed out of the coast of New York and may feel its effects this evening.

The weather office at nearby Malton forecast heavy rain with winds of up to 25 miles an hour. They said the storm is known as an "extra-tropical cyclone," and is capable of attaining hurricane force. A great deal of rain fell in Toronto and area was struck by hurricane Hazel, which roared up through the United States, killing 80 persons here and causing extensive flooding.

Malton forecasters said the storm is not expected to be strong enough to cause much damage in Ontario, although it will bring high tides and danger of flooding in New York.

NEW YORK (CAP) — A frisky autumn storm — not a hurricane but trying to act like one — thrust northward along the U.S. east coast today to almost exactly the same path taken by disastrous hurricane Hazel a year ago.

The storm carried winds of 30 to 40 miles an hour as it battered Cape Hatteras, N.C., at dawn. The intensity was expected to reach 50 to 55 miles later.

In addition, its leaden clouds were bursting with rain.

The weather bureau said some areas might get as much as five inches. With the ground already soaked at numerous points in the northeast by recent downpours, extra heavy rainfall could bring serious flood hazards.

Abnormally high tides were forecast all along the coast.

By early today, with the storm centre still hours away, Washington, D.C., already had been deluged by more than 4½ inches of rain. More than 100 persons had to be evacuated by boat from flooded homes in nearby localities.

And as far northward as Elmira, N.Y., motorists were repaved over their banks and roads closed. The downpour there was measured at 2½ inches as of mid-morning.

The Washington weather bureau said its storm centre was moving inland tonight after reaching Pennsylvania. Rain was falling over the countryside about 150 miles west of New York City and across Lake Ontario in Canada.

Thus it would follow practically the same course taken by the hurricane Hazel of last Oct. 15, which swept up from Haiti and on to Ontario.

Hazel took 177 lives — 80 in the opposition to a companion proposal to export American gas to Canada to Niagara Falls, N.Y., to develop markets in eastern Canada pending the completion of the line from the Alberta gas fields to Toronto.

Uniting their forces at a meeting Thursday were the Ontario Coal Association, American Coal Sales Association, the Institute of Solid Fuel, Brotherhood of Railroad Trainmen and Fuels Research Council, Inc., which represents the coal industry and the railroads.

They declared they will fight proposals by the Tennessee Gas Transmission Company, a newly - formed affiliate, Midwestern Gas Transmission Company and import Canadian gas at Emerson, Man., for use in Minnesota, Wisconsin and Illinois. Which ought to export U.S. gas at Niagara Falls.

The transmission companies filed their proposals Monday with the U.S. Federal Power Commission which regulates gas and transmissions.

Charles Pickett, executive vice-president of the National Coal Association and a spokesman for the opposition groups, in a statement described the proposal to furnish U.S. gas to Canada as being as temporary basis as "merely another attempt to have American industries outside the building of the all-Canadian natural gas pipeline."

Pickett said the supply of fuels for Canadians to make themselves secure in wartime commitments against U.S. natural gas reserves in the face of the cold, stark facts of insufficient supply for our own future long-term use."

PLAN STRIKE ACTION ?

BRUSSELS (AP)—Socialist controlled Belgian trade unions say they will strike next month for introduction of a 45-hour, five-day working week for 1,000,000 steel workers and civil servants.

U.S. Labor Groups Fight Plan To Import Gas

By GEORGE KITCHEN

WASHINGTON (CP) — The United States national industrial coal and labor groups joined forces Thursday to fight a plan to import Canadian natural gas through the proposed trans-Canada pipeline for distribution in four, mid-western states.

The groups also declared their opposition to a companion proposal to export American gas to Canada to Niagara Falls, N.Y., to develop markets in eastern Canada pending the completion of the line from the Alberta gas fields to Toronto.

Uniting their forces at a meeting Thursday were the National Coal Association, American Coal Sales Association, the Institute of Solid Fuel, Brotherhood of Railroad Trainmen and Fuels Research Council, Inc., which represents the coal industry and the railroads.

They declared they will fight proposals by the Tennessee Gas Transmission Company, a newly-formed affiliate, Midwestern Gas Transmission Company and import Canadian gas at Emerson, Man., for use in Minnesota, Wisconsin and Illinois. Which ought to export U.S. gas at Niagara Falls.

The transmission companies filed their proposals Monday with the U.S. Federal Power Commission which regulates gas and transmissions.

Charles Pickett, executive vice-president of the National Coal Association and a spokesman for the opposition groups, in a statement described the proposal to furnish U.S. gas to Canada as being as temporary basis as "merely another attempt to have American industries outside the building of the all-Canadian natural gas pipeline."

Pickett said the supply of fuels for Canadians to make themselves secure in wartime commitments against U.S. natural gas reserves in the face of the cold, stark facts of insufficient supply for our own future long-term use."

'I Feel Good All Over' Says Girl After 755-Mile Ride on Horseback

WINNIPEG (CP) — The words were surprising,' coming from someone who had travelled 755 miles on horseback.

"I feel good," said Eva Roux. "All over!"

The 21-year-old Manitoba girl took time out to talk Thursday after completing the last leg of an 800-mile horseback ride that began in Chinook, Alta.

Eva and her eight-year-old pinto, Peanuts, will start out from nearby Marquette Monday on a two- or three-day trip that will bring them to Eva's home in Lundar, Man., 70 miles north of here.

In Winnipeg for a few days before she returns to Peanuts, Eva said she doesn't know exactly why she made the journey except that she had wanted to do it ever since I was a little girl.

It took her more than 2½ months to make it to Marquette and she's proud of the fact she can still sit straight.

She went to Chinook by train last March and worked for four months as a farm cook. In July she decided it was time to go home and she wanted to do it in the way of the Wild West.

"It was always my dream," she said.

So she bought Peanuts and set out. She slept in farm houses on the way and had to make two ferry crossings.

Stouffville Man Best Plowman In Canada

BLYTHESWOOD, Ont. (CP)—A young Stouffville, Ont., farmer won crowned best plowman in Canada Thursday at the international plowing match near this Western Ontario village. His victory came after a championship clash lasting eight hours.

But for Bob Timbers, 28, it was just another championship. He will represent Canada in matches in England next year for the third time.

With the York county farmer will go Ed Denman of Portage La Prairie, Man., who placed third in Thursday's championship class. The second-place winner, Jerry Ferguson of Croton, Ont., will not make the European trip because the rules allow only one plowman from each province.

Jordan River Development Plan Near Collapse

By JOHN A. SCALI

WASHINGTON (AP) — The American-backed Jordan river development plan, conceived as formula for peace in the Arab-Israeli strife, is reported on the verge of collapse.

Diplomatic officials fear that renewed Arab opposition may have killed any chance of accomplishing at least for the time being. That raises the prospect that Israel will go ahead to develop the river in the face of violent Arab protests. Any such Israeli move would be virtually certain to add new tensions in the region already seething with excitement over Egypt's plans to buy arms from Communist Czechoslovakia.

The United States administration has not given up hope that Arab countries, led by Egypt, will reconsider their newest objections.

Eastern U.S. Already Hit By High Winds, Heavy Rain

NEW YORK (CAP) — A frisky autumn storm — not a hurricane but trying to act like one — thrust northward along the U.S. east coast today to almost exactly the same path taken by disastrous hurricane Hazel a year ago.

The storm carried winds of 30 to 40 miles an hour as it battered Cape Hatteras, N.C., at dawn. The intensity was expected to reach 50 to 55 miles later.

In addition, its leaden clouds were bursting with rain.

The weather bureau said some areas might get as much as five inches. With the ground already soaked at numerous points in the northeast by recent downpours, extra heavy rainfall could bring serious flood hazards.

Abnormally high tides were forecast all along the coast.

By early today, with the storm centre still hours away, Washington, D.C., already had been deluged by more than 4½ inches of rain. More than 100 persons had to be evacuated by boat from flooded homes in nearby localities.

And as far northward as Elmira, N.Y., motorists were repaved over their banks and roads closed. The downpour there was measured at 2½ inches as of mid-morning.

The Washington weather bureau said its storm centre was moving inland tonight after reaching Pennsylvania. Rain was falling over the countryside about 150 miles west of New York City and across Lake Ontario in Canada.

Thus it would follow practically the same course taken by the hurricane Hazel of last Oct. 15, which swept up from Haiti and on to Ontario.

Hazel took 177 lives — 80 in the opposition to a companion proposal to export American gas to Canada to Niagara Falls, N.Y., to develop markets in eastern Canada pending the completion of the line from the Alberta gas fields to Toronto.

COMING EVENTS

RESERVE TUESDAY, NOVEMBER 1st for Geo.'s Bazaar, Station Street. Auspices Ladies' Auxiliary. 0-14-3

ANNUAL CONVENTION BELLEville Council of Christian Education and Sunday School Church, Tuesday, October 18th, 2.30 p.m. All Sunday School workers and others are invited to attend. Supper at 6.30. 0-14-1

CHANGE OF DATE FROM OCTOBER 15th to Friday, October 28th. Autumn Tea and Bazaar, Quinte Chapter, I.O.D.E., at the Y.W.C.A. 0-13-3

SUNDAY, OCTOBER SIXTEENTH, 7.30 p.m. Rev. Ernest Thomas to speak over CJBQ on "Youth's Opportunity." 0-13-1

ANNIVERSARY SERVICES, St. Andrew's Presbyterian Church, Thomas, Sunday, October 16th. Morning Service 10.30 a.m. Rev. T. E. Kennedy, B.A., B.D., guest minister. Everyone welcome. 0-13-2

THE PUBLIC IS CORDIALLY INvited to attend the public meeting in memory of the Hastings and Prince Edward Regiment Veterans' Club, Tuesday, 8 p.m. 0-13-1

RUMMAGE SALE OF SALVATION Army, Station Street, Friday, October 21st, 2 p.m. Proceeds for welfare work. 0-13-3

SOCIAL EVENING EVERY FRIDAY, Orange Hall, Church Street, 8.30. Everybody welcome. Admission 25c. Best prizes in town. 27-sth-f-42

PRENATAL CLASSES SPONSORED by the Red Cross Society will commence on Friday, October 14th, at 2.00 p.m., at the Y.M.C.A. 0-13-2

GOOD RUMMAGE SALE AT PRINCE Edward Lodge, Wednesday, October 19th at 1 p.m. Auspices Household Economics Association. 0-12-4

QUEEN'S ALUMNI EARL DINNER, Friday, October 21st, 6.30 p.m. Albury United Church, Rednersville. Speaker, Dr. Stuart Laidlaw. Tickets from Committee. 0-11-14-17

COMMENCEMENT EXERCISES Belleville Collegiate Institute, Thursday, October 20th, 8 p.m. Guest speaker, Mr. Norman McLaren, A.R.C.A., C.P.S.A. Public cordially invited. 0-7-14-21

BELLEVILLE FIREFIGHTERS Association Social Evening every Monday evening at 8.30 p.m. Hall, Bridge St. Speak the Password at door prize. 0-7-tf

DON'T FORGET SOCIAL EVENING at Knights of Columbus Hall, Auspices Ladies' Auxiliary, Saturday night. Good prizes. Jackpot and door prizes. 27-sth-f

The Weather Is Changing

Today's Chuckle

Boss: "Who told you that just because I kissed you a couple of times you could call me 'Bill' around here?"

Secretary: "My attorney."

THE WEATHER

TORONTO, (CP) — Synopsis: The rain area, that moved east across the province Wednesday and Thursday, was stalled and then returned westward Thursday night. As a result, continuous rain will fall over most of southern Ontario today, and spread gradually northward with the approach of the disturbance.

His Car Smokes, He Lifts Hood, Radiator Gone

INGLEWOOD, Calif. (AP)— Some people lose their shirts at the races. Nurserymen Ray A. Tarpley lost his radiator.

Tarpley's car began to smoke while he was driving home from the harness races Thursday. Under the hood was radiator. Someone apparently had swiped it while he was watching the races.

City and District News

KINGSTON KIWANIAN NEW LIEUT.-GOVERNOR

Barry Stafford, Kingston, was elected lieutenant – governor of Division "A" Ontario – Quebec Maritimes Division of the Kiwanis International at the London convention. Stafford succeeds John Baker formerly of Madoc, Ont.

TWO INCHES OF RAIN DURING NIGHT

Nearly two inches of rain had fallen from 11.45 a.m., Thursday to 8.30 a.m. today, Purification plant officials stated this morning. Rain fell steadily all night and 21 inch had been registered by midnight. At nine a.m. today 1.85 inches had fallen. It was raining steadily at that time. Up to that time the rainfall for October was 4.46 inches.

TEA UNDER AUSPICES OF WIVES OF OFFICERS

The afternoon tea and reception being tendered Lord and Lady Tweedsmuir in the Bridge Street armouries this afternoon is under the auspices of the wives of the regimental officers and members of the regimental association and not the Argyll Chapter IODE as formerly reported.

NEW TERRAZZO FLOOR FOR HALL ROTUNDA

With dry rot having affected the timbers and flooring beneath the rotunda at the entrance to the city hall, a new terrazzo floor is presently being installed.

Work on the project commenced this week with the old floor being torn out Thursday. A local firm will install the new floor consisting of blue and white concrete covered by terrazzo.

DIEFENBAKER WILL NOT BE PRESENT

John Diefenbaker, M.P., Q.C., prominent Progressive Conservative member of the House of Commons, who was scheduled to address the Belleville branch of the Women's Canadian Club Tuesday, October 18th has had to postpone his address.

Mr. Diefenbaker is scheduled to appear as defence counsel in a case being heard by the Supreme Court of Canada on that date. He has instructed the club that he will address them at a date to be arranged in the new year.

NOW...in 1 tablet daily
13 Vitamins + 12 Minerals
REXALL SUPER PLENAMINS
"All vitamins with known requirements plus vital minerals"
36's, $2.50; 72's, $4.79; 144's, $7.98
McKEOWN'S DRUG STORE
Dial WO 8-6773 We Deliver

Hear
MRS. JANE FORRESTER
and
MR. LOUIS MARASKAS
Discuss
THE BELLEVILLE COMMUNITY CHEST
On the Program
"AT HOME WITH JANE"
Monday, Oct. 17th
APP. 4.00 P.M.
On
CKWS - TV.
KINGSTON — CHANNEL 11

EMERGENCY PUMP USED TO KEEP WATER OUT OF CITY HALL

An emergency gasoline driven pump was called into play last night to keep water out of the basement at city hall which threatened to put out the furnace. The emergency was caused through yesterday's rain backing up through sewers and escaping into the basement, due to the failure of the regular electrically driven sump pump which is used to keep the basement dry.

TRUCK TURNS OVER, DRIVER IS UNHURT

James Murdock, Leamington truck driver, escaped without injury early today when his truck went out of control on Highway No. 2 west of Marysville and turned over in the ditch.

ONTARIO MANAGER OF C C O F C TO SPEAK AT ROTARY LUNCHEON

Guest speaker at the Belleville Rotary Club Monday will be Trevor H. Hamill, Ontario manager of the Canadian Chamber of Commerce.

Mr. Hamill will speak on the Chamber of Commerce and its link with the local Chambers.

A graduate of the National Institute for Commercial and Trade Organization Executives, he has taken a course on Chamber of Commerce administration sponsored by the United States Chamber of Commerce. He also is a graduate of the North Western University School of Commerce, in Chicago.

FIREMEN COMPLETE PLEDGE IN 2 YEARS

Officials of the Belleville General Hospital building fund campaign have announced the final payment of the Belleville firefighters pledge of $1,000 has been received a year before its due date.

The final instalment of the pledge made by Local 497 of the Firefighters Association of the Belleville Fire Department was paid over by Jack Darvell, association treasurer.

Originally the pledge was to be paid over a three-year period, but it has been honored in two years.

BATAWA POSTMASTER AGAIN PRESIDENT

J. A. Sicile, postmaster at Batawa, was re-elected president of the Ontario Provincial Canadian Postmasters' Association at the closing session of the convention held in Niagara Falls.

BLOCKS PURCHASED

In a story on the Parkdale community centre published in the Ontario Intelligencer yesterday it was reported that cement blocks being used in the construction of the building had been purchased from the site of the old Frankford armouries.

The report should have stated that the blocks were purchased from Wilson Concrete Products Company.

Miss B. Morgan Queen of Ball

The Hastings County Junior Farmers' annual "Harvest" ball and dance held in the Stirling Community Hall Wednesday evening proved to be an enjoyable event for the large crowd of young people present.

Entrance to the hall was artistically decorated in typical rural fashion with several lengths of cedar rail "snake" fence adorned with shrubs. Dance music was provided by George Potter's orchestra from Wardsville.

A winsome Stirling girl, Miss Beverly Morgan was chosen Queen of the Ball and was appropriately crowned by Frank S. Folwell, M.P. for Hastings South. Refreshments were served during intermission by the River Valley W.I.

RURAL
Electric Power Interruption
ON
SATURDAY, OCTOBER 15th
FROM
1.00 P.M. TO 4.00 P.M.
AS FOLLOWS:
PARKDALE SUBDIVISION NORTH, CON. 3, SIDNEY TWP. FROM O.S.R. LANE AND JAMES STREET WESTERLY TO EASTERN LIMITS OF RCAF STATION, TRENTON.
HYDRO ELECTRI CPOWER COMMISSION OF ONTARIO

100 Underwriters From Quinte District Meet

About 100 life insurance underwriters met today at the La Salle Hotel in Kingston, for an all-day educational conference. Three Eastern Ontario life underwriters associations were represented: Kingston, Quinte and St. Lawrence-Rideau, which include the districts of Trenton, Smith's Falls, Prescott, Picton, Napanee, Gananoque, Brockville and Belleville. Presidents of these associations are: A. E. Garwood, C.L.U., London Life, Kingston; Mosley Rankin, C.L.U., Sun Life, 6 Hunswood Drive, Belleville, and A. Lawrence Dunstan, Quinte and St. Lawrence-Rideau, which include the districts of Trenton, Smith's Falls, Prescott, Picton, Napanee, Gananoque, Brockville and Belleville. Presidents of these associations are: A. E. Garwood, C.L.U., London Life, Kingston; Mosley Rankin, C.L.U., Sun Life, 6 Hunswood Drive, Belleville, and A. Lawrence Dunstan, Quinte and St. Lawrence-Rideau, which include the districts of Trenton, Smith's Falls, Prescott, Picton, Napanee, Gananoque, Brockville and Belleville.

The meeting was co-sponsored by the Life Underwriters Association of Canada which represents 70 other offices and agencies across the country and more than 7,200 life underwriters.

These association executives point out that annual conferences such as today's are part of the organization's continuing educational program designed to maintain the technical knowledge necessary for the underwriter in order to render professional life insurance counsel to their clients. The Association also sponsors a number of accredited courses leading to the title "C. L. U." (Chartered Life Underwriter) and provides a complete life insurance literature service for members.

They maintain that it is through the efforts of this association that the present high standard of business ethics exists among Canadian life underwriters.

Conference speakers were expert U.S. and Canadian life insurance men who are highly regarded in international life insurance circles.

Youths Given Terms in Jail By Magistrate

Convicted on separate theft charges, two youths were given 12-month jail terms in city magistrate's court by Magistrate T. Y. Willis today.

Arnold Thompson, 18, no given address, was given a year for theft of a watch and $28 in cash from the apartment of George Taylor on the Footbridge Gateway. Thompson told police that he threw the watch into the bay.

Gerald Brooks, 19, of Picton was sentenced to a year for the theft of an auto from Belleville Motors. Brooks abandoned the car after it was involved in a minor accident on Napanee and was later apprehended at Deseronto and returned to Belleville.

Two Charged With Theft Of Aluminum

Two local men, Daniel Bouder, 49 of Hillcrest, and Percy Rodgers, 37, of 34 Dufferin Ave., have been charged by city police with theft of half-a-ton of aluminum from the Crawford Metals on Station street.

Bouder and Rodgers appeared this morning in city magistrate's court and were remanded in custody for one week on $1,000 bail each.

Police claim that the aluminum was transferred from a Crawford Metals truck to a truck owned by Rodgers and then sold to another junk dealer in the city. Both men were said to be employees of Crawford Metals.

Ross Bateman, Tweed, Winner Rotary Contest

Ross Bateman of Tweed is the winner of the Sandy Weighing 4-H Potato Club Achievement day held at the Belleville high school yesterday of the Stirling Rotary Club Tuesday night.

Thirteen boys competed in the club sponsored by the Stirling Rotary Club. Standing on the year's work was as follows: Edward Totvin, Harold Harris, Harry Dantonz, Ted Bateman, Paul Heagle, Douglas Detlor, Ross Bateman, Glen Heagle, Ronald Ross, John Craighead, Douglas Kane, Bill Conley and Gordon Wannamaker.

Top sample of Katahdin potatoes, one bushel of which was planted by each club member, was shown by Ross Bateman. He was followed by Edward Totvin, Ted Burnside, Glen Heagle, Paul Heagle and Raymond Ross.

Carl Bateman is the club leader.

CNRAA CONTEST No. 33
Commences October 21st

Obituary

MRS. JOHN LIVESEY
(Lodi Connolloss Sidley)

Resident in the Belleville area for the past 40 years, Mrs. Eliza Martha Livesey died in the Belleville General Hospital yesterday. Her death in her 69th year, ended a lengthy illness.

Mrs. Livesey was born in St. Helen's, Lancashire, England, daughter of the late Mr. and Mrs. William Fairhurst and came to the Bellevile district many years ago. 40 years ago. A member of Hollaway Street United church, she was active in church and Sunday work when health permitted and was a member of the Woman's Auxiliary of the church.

She is survived by her husband, John Livesey, two sons, John R. and W. Donald, both of Belleville, and one daughter, Mrs. Norman (Queenie) McIdrum.

Mrs. Livesey also is survived by a sister, Elizabeth Johnson, RR 2, Belleville and six grandchildren.

Resting at the Pinkston and Luscombe Funeral Home, 69 Victoria Avenue at Church street.

The funeral announcement appears in Belleville Obituaries.

REV. HENRY C. HOOVER
(Berwin, Illinois.)

RAWDON. (Special.) — Rev. Henry C. Hoover, minister of the First Methodist church, Berwin, Berwin, Illinois, died October 10, after a brief illness. He was in his 72nd year.

The deceased was the son of the late Mr. and Mrs. Henry Hoover of Rawdon township, and was well known in the Rawdon district.

He is survived by his wife, a son and a daughter in Berwin and a brother, Wilbur Hoover of Sault Ste. Marie.

Another year a brother of the late H. V. Hoover of Rawdon. A brother, Fred Hoover, died in August of this year.

HARRY KNOWLTON BOYCE
(Cannilton)

Harry Knowlton Boyce, of Cannilton, died suddenly at his home Friday, October 14. He was in his 81st year.

The deceased was born in Warkworth, the son of the late Mr. and Mrs. Ebenezer Boyce and lived in the Colborne district prior to taking up residence in Belleville district about 15 ago. He was a farmer.

He was an elder of Cannilton United church.

He is survived by his wife, the former Mabel Florence Mather; a son, Roy B. H. Boyce, at home; a daughter, Mrs. E. W. Vanderwater of Belleville, and a brother, Stephen Day Boyce of Colborne.

The deceased is resting at the Belleville Burial Company's funeral Home, 27 Campbell Street. The funeral announcement is on page Napanee and was later apprehended at Deseronto and returned to Belleville.

Colombia Film And Talk Opens Kiwanis Serie

Colombia, colorful and full of contrasts, proved to be a very entertaining technicolor subject for photographer-adventurer Lowell Smith who showed his recently completed movie in the Collegiate auditorium Thursday night as the third annual Kiwanis World Travel Film and Adventure series opened its new season.

Colombia, a land of great riches in gold, coffee, emeralds, platinum and ancient Indian civilizations is as modern as tomorrow with the first cathedral of the atomic age carved 450 feet underground in a salt mine.

Colombia is a land of ups and downs. Geographically its ups include its capital city of Bogota at an elevation of 8,600 feet in the Andes mountains, rich cattle ranches, coffee plantations and great estates alogside gaunty cities with golden beaches and steamy seaports on both the Atlantic and Pacific Oceans.

Socially its ups are as far up as any in the world with descendants of the Spanish Conquistadores not only inheriting their lineage but estates and fortunes that make it possible for them to live in the grandest manner. Its polygot population includes not only its mixed Spanish nobility, but descendants of the ancient Indian nations, descendants of Negro slaves, Indian and Asian workers and naked savages inhabiting almost inaccessible and unbelievable jungles at the headwaters of the Amazon river.

Native art in solid gold, peculiar stone carvings, great cathedrals, ultra-modern hotels and traditional homes and ranches whirled by in a kaleidoscope of architecture, color and culture.

Indians mining for gold and Carrier's lapidaries polishing emeralds provided a contrast in methods and personnel in two of Colombia's greatest profit-making enterprises.

Great rivers, splendid waterfalls, lush jungles and busy markets were brilliantly presented by Mr. Smith.

His smooth, easy narration added much to the enjoyment of the picture.

Belleville Man Author Of New Feature on Stamps

Beginning on Saturday, The Ontario Intelligencer offers an interesting new weekly feature written by a Belleville resident, Nicholas Mika. Each article deals with world-famous personalities and men and women of all nations are represented. Each of these personages has been honored by an issue of a special stamp. A different stamp will be used each year with each article.

Now something about the author himself.

Mr. Mika has two fascinating hobbies. He collects stamps and people and paints landscapes around his sunny Belleville. As an author he has had six books published in Germany, one of which was translated into English. Each book is illustrated by him with delicate water colors and pen drawings.

Last year CJBQ brought three times a week his short stories under the title "The Face on the Wall." These stories were carried by the Community Broadcasting Service.

PAINTINGS WELL LIKED

In 1950 he exhibited his oils and watercolors in the Y.M.C.A. and to his own surprise he sold almost all his pictures.

Mr. Mika's realistic stamp collector he organized in the same year the local "Philatelic Circle."

Mr. Mika says that he began to paint when he was a little old boy to please his neighbors' fences, houses and barns as his brush and paint pot were the only reprimands from his father.

Born in the Ukraine he is now a Canadian citizen. After graduating from high school he attended university in Prague in 1930. The German soldiers forced him to leave. Mika decided that he would be sent to Frankfurt-on-Main where he took up his art career again and began to write novels. Mr. Mika works at the Bakelite Company.

Mr. Mika's wish is to publish in Canada his new book 'Their Greatest Gift'. His second ambition is to put on canvas the beauties of Canada.

BENEFACTORS OF MANKIND

We would like to include some comments by the author on his fascinating hobby:

"The fate of famous people are the milestones of mankind. Some of them lived centuries ago, others only yesterday or today. They are like shining stars in dark sky and their names are written in the golden book of eternity.

"They built and shaped and changed the world to the way we know it today. And they changed it, indeed. The miraculous discoveries, the struggle for progress and the search for the hidden secrets of nature became the gifts of those men of destiny.

"You learn about the invention of printing, the sensational triumphs of Columbus, the dramatic conquest of the sky, the birth of telegraph and radio and the mysterious background of X-rays. You meet the masters of music and writers, the books and poems of many nations, the teachers of religion and philosophy. You read about the daring microbe hunters, the fascinating discovery of radium and dynamite, the tragic expedition to the South Pole and breathtaking adventures in the African jungle.

"Those brave men and women sacrificed their lives to protect us from misery, poverty and disease. They were the noble servants of mankind and the pioneers of progress.

"I chose the stamps which show their portrait not just as an illustration but as masterpieces of beautiful design. To the stamp collectors I suggest a new way to beautify themselves, and perhaps to you they might suggest how much can be learned from stamps."

Mining Development Around Bancroft Causes Housing Boom

Development of uranium deposits in Hastings county and adjoining Haliburton county is causing a housing boom in the village of Bancroft as out-of-town workers seek accommodation for themselves and families.

As a result rentals have suddenly doubled and trebled figures of only two years ago now having been almost doubled. The current building boom is on with new houses springing up in Bancroft and immediate area. One housing project on property formerly owned by John H. Vance and facing on James, Maple and Oak Streets, will see 23 houses erected. The houses will be of the bungalow construction, five rooms and full basement and oil heating. The homes will be eligible for National Housing Act loans.

Twelve new homes are already under construction at Bicroft Uranium, north of Bancroft, where a townsite is being developed. It is rumored that Faraday Uranium officials are considering building sites on their property at Wilbur Lake.

MANY REQUESTS RECEIVED

Provincial Police Corporal Arthur Grayling stated that his detachment office frequently receives requests from out of town persons wanting to know where they can secure accomodation. "Hotels and tourist homes here are full most of the time," he said.

Indicative of the influx of workers into the Bancroft area is the number of strangers seen on the streets.

"Two or three years ago I knew almost everybody in the district," the police corporal stated. "Now there are strangers everywhere."

Most of the mine workers are from Toronto, Kirkland Lake and the Noranda areas who have come to the Bancroft area to find work in the new uranium developments in the district.

Many of them have brought along their families and it is this influx which is mainly responsible for the housing shortage.

Bear Downed Near Marmora

MARMORA — Unofficial bear hunting netted two hunters a fine specimen of the species at Art Tompkins' apple orchard on the afternoon on Thanksgiving Day. The animal, before Art observed a trio on the prowl thereabouts, had summoned Gordon Gordon, well known hunter of Marmora village the next day and the latter succeeded in bagging the bear. About 4 p.m. they saw the bear and each fired simultaneously a shot apiece, to discover as they downed the animal that each had hit the target. They found later that it was all they could do to lift it on to Gordenier's truck. Last year a big bear was brought down near the village. He is reported to have done about three years ago a trio of marauders were accounted for.

Firemen Show Correct Way To Put Out Fires

Actual demonstrations in the correct way to extinguish fires are being seen this week by school students in Belleville as part of the Fire Prevention Week program.

Fire drills under supervision of members of the Belleville Fire Department have been carried out in many of the local schools with the remainder expected to be carried out today.

Wednesday evening's Fire Prevention Week parade was witnessed by a large crowd of local residents who lined Front and Bridge Streets for the event.

Headed by the Kinsmen's Boys' Band and two port mainlets, the parade got underway at 7.30 followed by seven units of the fighting equipment. Twenty-eight members of the department walked with the parade.

A novelty feature of the parade was the hand-drawn hose hauled by four members of the department dressed in old time uniforms and brass helmets.

The St. John Ambulance had a unit in the parade as did members of the ambulances owned by Bush's, Pinkston Funeral Home's and Thompson's also took part.

CAPITOL LUNCH
165 Front St. Belleville
"The place where the wedding man gets a fair deal and a square meal"
(AIR CONDITIONED)

NEW ENLARGED
Watch & Clock
REPAIR SERVICE
The addition of Mr. Mike Belahaye, expert repairman to our staff will enable us to give
EFFICIENT & FASTER SERVICE ON WATCH & CLOCK REPAIRS
O'Connor's jewel box
"Air Conditioned for Your Comfort"
312 Front St. Dial WO 8-7435

IN MEMORIAM
SEMARK. — In loving memory of our dear mother, who entered into rest October 14th, 1946, and our dear father who followed October 22nd, 1947.
In our hearts your memory lingers,
Sweet and dear as evermore,
There is not a day, dear parents,
That we do not think of you.
—Ever remembered by son Charles, Irene, grandchildren Mary and Jacqueline and Bobby.

SEMARK. — In loving memory of my dear mother, who entered into rest October 14th, 1946, and my dear dad, October 22nd, 1947.
God saw you suffering,
Then did what He saw best:
His will be done, though hard to bear,
And whispered "Come and rest."
—Always remembered by daughter Irene, son-in-law Charles and grandchildren.

SEMARK. — In loving memory of a dear mother, Annie Semark, who passed away October 14th, 1946, and dear father, Charles Semark, who passed away October 22nd, 1947.
Your presence is ever near us,
Your love we still recall,
Although you're not with us on earth,
Your loved ones would never forget.
—Ever remembered by Albert, Pat and children.

SEMARK. — In loving memory of our dear mother, Anne Semark, who passed away October 14th, 1946, and dear father, Charles Semark, who passed away October 22nd, 1947.
—Always and lovingly remembered by Mary, Harry, Edna and grandchildren.

CARDS OF THANKS
We wish to express our deep gratitude to our many friends and neighbors, to Rev. Gordon Hall, Legge Hill Church W.A. and the Grant Funeral Home for their kindness and sympathy during the loss of a dear husband.
—The Wood family.

I would like to extend to all my friends in Foxboro and surrounding district a sincere expression of thanks you" for all the beautiful gifts received during my departure from Foxboro.
—Miss Nellie Bell.

We wish to express our deep gratitude and heartfelt thanks for all the acts of kindness, messages of sympathy and floral tributes received during our late bereavement. Special thanks to Rev. John McCarthy and Mr. Ward, Masonic Lodge No. 401 A. F. & A. M., Belleville and St. Andrew's and Construction Company for carrying floral tributes during a time of bereavement, the loss of a devoted husband and father.
—Mrs. Joseph Haight and family.

BIRTHS
ORTON. — To Mr. and Mrs. R. Orton, in a daughter, on Monday, October 10th, 1955, at the Belleville General Hospital, a sister for Lawrence.

WHITMAN. — George and Dorothy Whitman of R. R. 2, Belleville, are happy to announce the arrival of a daughter, Linda Ann, on Saturday, October 8th, 1955, at the Belleville General Hospital.

DEATHS
KETCHESON.—Col. William Gilbert—At Kingston General Hospital, on Thursday, October 13th, Col. William Gilbert Ketcheson, 5th Concession, Sidney Township.
Funeral from the Thompson Funeral Home at Bloomfield, Burial Company Funeral Home, 27 Campbell Street, Belleville, on Monday, Saturday, October 15th, at 3.30 p.m. Interment, Kingston Cemetery, Sidney Township.

LEGGE. — Eliza Martha. — At the Belleville General Hospital, on Thursday, October 13th, 1955, Martha Fairhurst, 2nd Concession of Ameliasburg, wife of John Livesey, in her 68th year.
Resting at the Belleville Burial Company Funeral Home, 27 Campbell Street, Service in the chapel on Monday, October 17th, at 2 p.m. Interment, Belleville Cemetery.
O14-21

DIAL WO 8-5735
PINKSTON & LUSCOMBE
AMBULANCE AND FUNERAL SERVICE
69 Victoria Ave. at Church Belleville

FLOOR SANDING AND FINISHING
GLEN ELLIOT
186 Dufferin Ave. WO 8-3988

R. M. MITCHELL
Registered Optometrist
27 BRIDGE ST. E.
Office WO 8-2264 Res. WO 8-7383

THE BELMONT RESTAURANT
289 FRONT ST.
for
STEAKS & CHOPS

TRY
LUCOZADE
Sparkling
Glucose Drink
for
ENERGY
39c
Ideal for exhaustion, nausea and poor appetite.
For All Ages
DUFF'S - DRUGS
Your Friendly Store
Phone WO 8-7928
WE DELIVER

A TREAT FOR SUNDAY
TAKE HOME A BOX OF
LAURA SECORD CANDIES
1.20 lb.
DOLAN
THE DRUGGIST
WO 8-2406 Motor Delivery

HEAR . . .
MRS. DOROTHY McKINNON
BELLEVILLE COMMUNITY CHEST
FRIDAY, OCT. 14th
7.05 P.M.
ON SAT. — OCT. 15th.
AT 8.55 A.M.
LOUIS MARASKAS
Campaign Chairman
Will Interview
MISS DOROTHY CONNOR
of
VICTORIAN ORDER OF NURSES
CJBQ
1230 ON YOUR RADIO DIAL

Hoëre Deutschland
New Canadians! Enjoy voices from your homeland — news, historical events, music, sports — brought into your living room on this powerful short wave radio. The world is at your fingertips with this . . .
Hallicrafters "CONTINENTAL"
Standard and Short Wave
only $49.95
$1.00 A WEEK
AT
BOOTH RADIO & TV LTD.
170 Front St. (Opp. City Hall)
DIAL WO 8-5785
"Handy Andy Associate Store"

MASONIC FUNERAL SERVICE

A Service, Trenton Lodge, No. 147, A. F. & A. M., G.R.C., No. 197, and our dear brother were solemnized at the Belleville Burial Company Funeral Home, 27 Campbell Street, on Friday evening, October 14th, 8 p.m. Rev. Brother Gordon Hall officiated for our late Brother. W. C. Kellett, Master.
By Order of the Worshipful Master,
James Scott.
J. E. BLEECKER,
Secretary.

SECURITY MARKETS

Quotations furnished by BIGGAR & CRAWFORD

John D. Ryan, Branch Manager

Belleville Office — Dial WO 8-5581

Members Toronto Stock Exchange

INDUSTRIALS

Abitibi 35
Alcoma 79
Aluminum 100¾
Atlas Steel 16¼
Bell Telephone 50
Brazilian Trac. 7⅜
B.A. Oil 32¼
Canada Cement 33½
Canada Steamships 36¼
Canada Canners 35½
Can. Car and F. 30
Can. Oil 18¼
CPR 31¼
Cockshutt Plow 7½
Cons. M. and S. 34½
Con. Benvenue 27⅝
Corby's A 18½
Cons. Paper 35¾
Seagrams 43
Dom. Foundries 28½
Dom. Steel 16¾
Dom. Stores 35½
Dom. Tar 11¾
Dom. Bridge 20¾
Ford A 130
Gen. Dynamics 51¾
Great Lakes 40
Imperial Oil 36⅛
Imperial Tobacco 11½
Inter. Petroleum 25⅛
Ind. Acceptance 52
Inter. Nickel 72
Interpr. Pipe 23¼
Inter. Paper 102½
Massey Harris 9⅞
McColl Frontenac 42
Powell River 53½
Steel of Canada 52½
Trans. Mt. Ppl. 35¼
Traders Finance 43
Walkers 70½
U.S. Steel 54

MINES and OILS

Algom 16 3-8
Anacon Lead 300
Anglo. Can. Oil 525
Ascot Metals 50
Baska Uran 43
Boulan Reef 170
Bieroft 565
Canmet 285
Cent. Leduc 199
Chimo 131
Con. Sudbury Basin 425
Cons. Discovery 415
Con. Denison 985
Calg. and Edm. 18
Del Rio 160
Devon Canadian 180
Dome 14 5-8
Donalda 40
East Metals 81
East Sullivan 615
Falconbridge 24 3-4
Faraday 210
Fargo 211
Frobisher 450
Giant Yellowknife 610
God's Lake 80
Geco 15 5-8
Gulch 156
Gunnar 18 3-8
Headway R. 1-96
Hollinger 19 1-2
Home Oil 910 —
Hud. Bay M. and S. 81 1-4
Inspiration 130
Jon Smith 31
Kerr Addison 17 1-2
Labrador 15 1-2
Lk. Dufault 280
Lake Shore 515
Lorado 176
Liberal 270
Mackeno 51
Menior 93
McIntyre 72 1-2
Meta 40
Multi. Min. 145
New Delhi 101
Nesbitt Labine 145
National Expl. 80
Norgold 20
Normetal 635
Noranda 59
New Bid 30
Okalta 190
Opemiska 810
Prospector Airways 270
Peruvian 415
Pacific Pet. 11
Preston 680
Quebec Copper 315
Quemont 24 3-4
Rix 103
Radiore 160
Raycrok 185
Silver Miller 111
Sherritt Gordon 830
Steep Rock 11 5-8
Sullivan 595
Trend 18 1-2
Triad Oil 550
Trans Era 30 1-2
Tombill 34
Tech Hughes 295
United Asbestos 670
United Oils 145
Ventures 37 1-2
Waite Amulet 15 1-2

TORONTO STOCKS

TORONTO (CP) — Prices were moderately lower in a listless stock market during late morning dealings on the Toronto exchange today.

All industrial groups were easier though some sporadic resistance appeared in papers, financial institutions and miscellaneous issues. Aluminum headed losers, down 2⅝ to 100⅛. Weston's dipped 2¼ to 126¼. Royal Bank was one of the few upward issues, gaining 1½.

Noranda, Goco and International Nickel each slipped ¼ among senior base metals. A number of issues lost 15-20 cents, including Granduc, Quebec Copper and Quebec Metallurgical. Eureka added 10 to 82.25 in active dealings.

Golds won little attention and moved within a narrow range. Among uraniums, Gunnar moved up ⅛ and Consolidated Denison 45 cents. Ventures led easier holding companies, off a point.

Petrol turned over 56,000 shares for a 3-cent gain to a high of $1.83 in a mildly easier western oil section. Consolidated Mic Mac firmed 25 at 92.70. Home Oil was down 35 at $9.25.

PRODUCE MARKET

TORONTO (CP)—Churning cream and butter print prices were unchanged here today.

The egg market was firm with offerings light for a good demand.

Quotations, provided by the Dominion department of agriculture: Eggs, in fibre cases, graded: A large 66-67; A medium 53; A small 37; B 41; C 28. Wholesale to retail: A large 71-72; A medium 58; A small 42; B 46; C 34.

Butter prices in Ontario, first grade, tenderable 58; non-tenderable 57½-57 (nominal); western 58½ (nominal).

DOLLAR RATE

MONTREAL (CP)—The U. S. dollar was at a discount of ½ per cent, the Bank of Canada reported at noon EST, today. Thursday's noon rate 99⅝ cents. Pound sterling $2.77 11-16, against $2.77⅛.

Weekly Livestock Review

TORONTO (CP) — Cattle prices were steady to as much as $1 a hundredweight higher this week at the Ontario public stockyards. Calves gained fully $1 a hundredweight while hogs and lambs were generally unchanged.

Cattle receipts were 3,500 head less than last week and some 1,600 head fewer than the same week in 1954. Receipts from western Canada were 1,871 cattle, compared to 2,426 head last week.

Western calves were also less at 983 head as compared to 1,163 last week. Shipments to eastern Canadian slaughterers continued light and there were no exports to the United States.

Continued light receipts of good and choice slaughter steers and heifers plus a short week and an improved dressed beef demand made for an active market on these grades this week. Although heifers saw little change in prices, choice steers gained 25 cents a hundredweight and good steers sold fully $1 higher. A hundredweight higher.

An estimated 1,000 common killers and common and medium stockers were unsold at the close.

Choice Steers $20.50-21.50, with sales up to $21.85; good steers $19.50-20.50; mediums $16-19 according to quality; commons $13-16; good heifers $17-17.50; choice sales to $18 and a few choice at $18.50; mediums $15-17; commons $12-14; bonner steers and heifers $8-12; canner steers and heifers $21.50-22.50, with sales to $23; good fed yearlings $20.50-21.50; mediums $17-20; good cows $10.50-11, with some sales to $11.50; canners and cutters down to $6; good heavy bologna bulls $12-12.50; common and medium light bulls down to $9.

Slaughter Calves: This class continued fairly active at firm prices. Good stockers were $18-19, with some sales to $19.25. Good stock calves sold up to $19.50. Medium stockers were numerous at $16-17.50 with commons at $14-16. Calves were 50 lbs a hundredweight higher with good and choice vealers selling at $22-23 and sales to $23.50 and higher. Mediums were $16-21 with commons at $8-15. Grass calves sold for slaughter were $9-12. Heavy fat calves were slow and hard to sell.

Hogs were generally unchanged with grade A selling at $24. There were, however, several loads out at $24.25 and a few sales at $24.50. Sows were unchanged at $16 a hundredweight dressed while stags were $13 dressed.

Lambs were steady at $18 a hundredweight for good handyweight ewes and wethers. Bucks were discounted $1 a hundredweight and heavy lambs were discounted $2. Common and medium lambs were $12-16. Feeder lambs were mostly $14-16.50. Good light sheep were $7-8 with common and heavy sheep selling down to $5.

Trenton News

By ELMER BONTER
Telephone 1644

Plane Hits Fence Is Badly Damaged But Nobody Hurt

TRENTON (Special) — Two airmen escaped injury when their Harvard training plane struck a fence at the east end of the RCAF base here.

In the aircraft at the time were F/O. C. Buxton, staff member of the Flying Instructors School here and P/O F. A. White, both of Trenton.

The aircraft on a routine night training flight, was badly damaged, RCAF authorities reported.

OLD CHURCH BURNS

BUFFALO, N. Y. (AP)—A three-alarm fire roared through the 110-year-old Zion Evangelical and Reformed church Wednesday, causing damages of about $500,000. Part of the roof collapsed, and much of the interior of the old church was destroyed.

Police Start Search of Farm Seeking Bodies

BRANTFORD (CP) — Ontario Provincial Police today started a patient search of a 50-acre farm here which a mother and her two children disappeared when fire destroyed the farm house Saturday.

Police at first believed Mrs. Phyllis Malek, 27, and her daughters Barbara, 6, and Patricia, 4, died in the blaze. However, Inspector Oscar Nicol of the criminal investigation branch of the provincial police said today he is no longer satisfied the three were in the building at the time of the fire.

Breadman Bill Carson, 23, of Princeton, Thursday he called at the house several hours before the fire started and found no one home.

SHOTGUN FOUND

A neighbor has also told police he entered the burning house to try to carry out furniture and did not see anyone.

Police searching through the ashes of the burned house have found fragments definitely identified as a provincial pathologist says pieces of human bone, a shotgun and several shotgun casings.

Jan Hancharuk, 33, who was living in the house, told police he used the shotgun to kill rats about a month ago. He said he had left the house Saturday morning and returned to find it destroyed by fire.

NOT SO SUDDEN DROP

NEW YORK (AP) — Walter Moyer, a 300-pounder, fell into an elevator shaft on Wednesday and saved himself by grabbing a cable and sliding seven floors to the bottom at dizzying speed. His pants were badly burned by the cable, but otherwise he suffered only bruised heels and a headache when he landed.

You Save Double at Trudeau's. No Finance Charges and Lower Prices on Entire Stock of Used Cars and Trucks.

TO VISIT CANADA

Admiral Lord Louis Mountbatten, Britain's first sea lord, will visit Canada Oct. 24-27 before flying to Washington for talks with political and defence chiefs. He will arrive in Montreal Oct. 24 with Countess Mountbatten. He also will visit Ottawa and Kingston. (CP Photo).

Quinte Bull Grand Champion At Chicago Show

Rockwood Rocket Tone, eight-year-old bull owned by the Quinte District Cattle Breeders' Association at Belleville was named grand champion bull at the International Dairy Show at Chicago on Wednesday.

The Belleville bull was also named the first prize aged bull.

The local bull was grand champion of the Chicago show two years ago and has been three times grand champion at the Royal Winter Fair and five times named all - Canadian champion.

Judge of the Chicago show, William K. Hepburn of Dalton, Pa., said "Rocket Tone is one of the immortal show bulls of all time. It is certainly one of the greatest I have ever seen, beautifully balanced bull, amazingly smooth in the blending, walks well on a good set of legs."

Dr. J. McLean, manager of the Quinte district bull unit said Rocket Tone was one of slightly more than 20 animals sent to the Chicago show from Canada.

Motorist Rams Street Hydrant

It was raining up as well as down near the McCarthy Theatre early today after an unidentified motorist rammed a street water hydrant and then drove off without notifying the authorities.

A passing taxi driver was attracted to the damaged hydrant, when he saw water spouting into the air. He notified police who in turn, notified the utilities commission.

Police are confident they have found the car which was responsible for the damaged hydrant but are still in the dark as to who the driver was. A car with a damaged right front fender and bumper was found parked on Burrell street and police tied the damaged auto in with the broken hydrant. The damaged car was listed with the Wellbanks Motors.

DOUG WELBANKS
BUYS Right to SELL Right

Col. W. G. Ketcheson, Well-Known Military Man and Farmer, Dies

The oldest and one of the best known military men in the Quinte district for nearly a half century, Col. William Gilbert Ketcheson, Sidney township, died in the Kingston General Hospital on Thursday afternoon. He has been in failing health for some time but the illness, which caused his death had been of brief duration.

Born in Sidney township, he had been identified with the Quinte district all of his life. He was a successful farmer, a most efficient soldier and one who took a keen interest in the social, municipal and church life of his native township. He was born, 83 years ago, being the son of Mr. and Mrs. George Ketcheson, who were pioneers into this district.

The late Col. Ketcheson had a large share in the military history of this district. In the second press, when health permitted he took an active and vital interest in all things military. He was a veteran of World War One and after being invalided home from service in England and France, he continued his love for the army and aided materially the transition from war to peace establishments. He reorganized and took overseas the 80th Battalion, recruited from this section of the province in 1916 and when the Battalion was broken up in England, he transferred to the 42nd Battalion, which served in France. He was also the Commanding Officer of the 49th Hastings Rifles from 1911 to 1919.

When the Frankford branch of the Canadian Legion was formed, he was honored by being, made honorary colonel of the branch, a position he held at the time of his death. He was also a member of Francis Lodge, A.F. & A.M. No. 127 of Frankford and in church life was identified with Wallbridge United church.

Col. Ketcheson was a man of friendly nature, who enjoyed and kept a wide circle of friends. For many years he spent the winters at the Hotel Quinte and it was always a pleasure to meet and chat with this fine old gentleman.

Surviving are one son, Milton Ketcheson of Saskatoon, Sask., one brother, Bleecker Ketcheson, of Sidney township, six grandchildren and eight great grandchildren.

The funeral will be held on Saturday afternoon.

Ben-Gurion Ill

JERUSALEM (Reuters) — David Ben-Gurion, Israeli defence minister and prime minister-designate, is seriously ill, it was disclosed today.

An official communique said he had passed a good night.

The communique did not mention the nature of the illness, but it was believed Ben-Gurion had suffered a cerebral hemorrhage.

Parking Meter Given Works By Elephant

LOS ANGELES (AP)—Elmer the elephant is like a lot of motorists—he doesn't get along with parking meters.

While standing as a sales-promotion stunt for an automobile agency Thursday, Idle Elmer wrapped his trunk around the meter, twisted off the head and dropped it to the pavement. The city traffic department sent the agency a bill for $14.95.

MULCIN
PUTS BIG SMILES ON LITTLE FACES
4 ozs . . . 1.50
8 ozs . . . 2.75
16 ozs . . . 4.85
LATTIMER'S DRUG STORE
"Elizabeth Arden Beauty Centre"
WO 8-5549

SCHOOL for RETARDED CHILDREN

The Ontario Department of Education will assist generously to conduct a class for children between the ages of 5 and 18 years who are unable to attend the regular school classrooms. For practical purposes the class should contain ten or more children.

If you have a child that you think could benefit from the help of a special class for very slow learning children, will you write to Box D, Ontario Intelligencer. If sufficient replies are received, a meeting of interested parents will be arranged at an early date when a representative of the Ontario Association for Retarded Children will be requested to attend. All replies will be regarded as strictly confidential.

RURAL
Electric Power Interruption
SUNDAY, OCTOBER 16th
2.00 P.M. TO 4.00 P.M.
AS FOLLOWS:
V.L.A. SUBDIVISION, COLLEGE HILL, HILLCREST SUBDIVISION, HERCHIMER AVE., EAST MIDDLE STREET, NO. 2 HIGHWAY, EASTERLY FROM CITY LIMITS TO BELL'S CREEK.
HYDRO ELECTRIC POWER COMMISSION OF ONTARIO

SPECIAL
NOW UNLOADING
CAR NO. CN 461946
NO. 1 DIM. WESTERN WHITE SPRUCE.
1000 pcs. 2" x 6" x 18'
623 pcs. 2" x 6" x 20'
FOR PROMPT DELIVERY . . . CALL
ARTHUR A. SILLS & SON LIMITED
LUMBER - PLYWOOD - ROOFING - WALLBOARD - INSULATION - DOORS - WINDOWS
LUMBER YARD: 535 FRONT ST. - WO 8-5733
Head Office: 265 Dufferin St. - Phone WO 8-5731
Belleville, Ontario

CAST YOUR BREAD ON THE WATERS It Never Fails to Return Ten-Fold!
If you shirk your local or national responsibilities, or pretend to forget, well, you have yourself to live with.
Support generously, Belleville Community Chest Campaign.
SPONSORED BY
THE BELLEVILLE FIRE & CASUALTY INSURANCE AGENTS' ASSOCIATION

HEAR THE . . . .
LORNE F. FOX PARTY
Television - CKWS - Channel 11
TONIGHT - 6 p.m.
NEXT PUBLIC RALLY—
SATURDAY — 7.30 p.m.
COLLEGIATE AUDITORIUM — Belleville
PRAYER FOR THE SICK!

Disdainful of dust or water . . .
Immune to jars and jolts . . .
Winds itself as you wear it

OMEGA
Seamaster
Preferred by all active men who seek a dependable self-winding watch
The weakest point in ordinary waterproof watches is the fit of the crystal. Under extremes of temperature it expands or contracts. Each little opening permits dust or dampness to penetrate. The steel-rim, pressure-fitted Seamaster crystal maintains a perfect seal under all conditions. The unique Hydro-Seal back and Hermetic Crown give additional immunity.
Of all water-resistant watches we consider the Seamaster best.
As illustrated in stainless steel $44.50 with gold top $147.50. Other dial's available.
Omega is the official watch of the Olympic Games.
USE OUR CHRISTMAS LAY-AWAY PLAN!
A SMALL DEPOSIT WILL HOLD ANY WATCH OR ANY OTHER GIFT UNTIL CHRISTMAS
RONALD KEEL Jeweller
286 FRONT ST. (At Victoria Ave.) DIAL WO 8-7782

(ADVT.)

JOHN KEMP

D. M. CHENOWETH

Senator Hartland deM. Molson, President announces the appointment of Mr. John Kemp as Vice-President and General Manager of Molson's Brewery (Ontario) Limited, Toronto. Mr. Kemp succeeds Mr. D. M. Chenoweth, whose appointment as General Manager of Molson's Brewery Limited, Montreal, also is announced by Senator Molson. Prior to his new appointment, Mr. Kemp was manager of the Engineering Department of Molson's Brewery Limited, Montreal. These appointments are effective November 1st.

THE ONTARIO INTELLIGENCER
Ontario Established 1841 — Intelligencer 1837
Published Daily by
THE ONTARIO INTELLIGENCER LIMITED
Belleville, Ontario, Canada
Subscription rates:
By carrier in Belleville: 25 cents per week
By mail in Canada: [illegible] per year; $4.75 for 6 months; $2.50 for 3 months
By mail to U.S.A.: [illegible] per year
Member of The Canadian Daily Newspaper Association; Member of The Canadian Press; Member of the Audit Bureau of Circulation.

COMMUNITY CHEST CAMPAIGN OPENS MONDAY

The Belleville Community Chest's annual appeal for funds begins on Monday. The objective is $30,000. Every cent of this is urgently needed to finance the work of six worthy organizations during the coming year. These organizations are the Children's Aid Society, the St. John Ambulance Brigade, the Navy League of Canada, the Victorian Order of Nurses, the Boy Scouts' Association and the Young Men's Christian Association. Each and every one of these organizations helps make Belleville a better place in which to live and to raise a family. The continuance of the services which they render to the community is the concern of every one of us. All of us should give generously, in accordance with our means.

The Community Chest does not, of itself, undertake any service to the community other than the vitally important one of providing its members organizations with the money necessary to finance their work. The Chest was organized to combine the appeals of these organizations into one appeal, in the interest of efficiency and convenience. The officers of the Chest, the members of the committees and the canvassers are rendering an essential service to Belleville, without reward other than the appreciation of their fellow citizens. That appreciation can best be shown by a prompt and generous response to this appeal for funds.

As for the six member organizations, their names practically explain their functions.

The Children's Aid Society looks after the interests of children who are neglected by their parents, or who are without parents.

The St. John Ambulance members are familiar figures at many community gatherings. These first aid experts frequently ease suffering and sometimes save lives.

The Navy League of Canada sponsors the Sea Cadets, an organization of which Belleville is justly proud and one which has done much for its members. The Boy Scouts' Association carries on a much similar work, of a type well known to every Canadian.

The Victorian Order of Nurses is an unique home nursing service which renders invaluable aid in times of sickness and to mothers. Those who can afford to do so pay for this service. But those who cannot pay receive just the same service. It is to pay for the cost of this free or partially-paid service that the Order needs funds from the Chest.

The YMCA and its many services are known to all. The YMCA charges for its services but these charges are not sufficient to meet the cost and were they to be increased the value of the organization would be drastically reduced. Funds from the Chest are essential to its continued operation.

A BANK'S VIEW ON MORTGAGES

"There is nothing derogatory about having a mortgage on your house," says the Royal Bank of Canada in its "Monthly Letter."

It is statements like this which bring a ray of sunshine into the life of the weary budgeteer. It is certainly comforting, as one surveys the bank balance and makes a mental subtraction to bring it into line with facts after that next mortgage payment comes due, to learn that the bank does not think less highly of you because of the imminent withdrawal.

While it is encouraging to learn at first hand of the banker's viewpoint, most of us had long since formed the firm opinion that a mortgage was no disgrace. In one sense, therefore, the bank's statement does not qualify as news. What may prove rather startling, though, are some figures which the "Monthly Letter" quotes from the last Federal census, in 1951. At that time, of 1,654,045 owner-occupied dwellings in Canada, 478,740 had first mortgages and 38,265 had both first and second mortgages. The Royal Bank apparently expects the readers of its "Letter" to be amazed at the number of mortgages. One would be tempted to suggest that many will be surprised to learn that there were, in 1951, a million owner-occupied homes on which there were no mortgages. Where do these fortunate mortgage-free folk reside?

That is a puzzle which is only matched by the awe with which today's home buyer views some of the older houses. How could people acquire enough cash to erect some of these mammoth brick monuments to success which are to be found in even the smallest villages? The Royal Bank assures us that "a house costs more today, comparatively, than it did a generation ago" and that "it is not so easy, now, to save the money to buy a house for cash."

The Bank blames the higher costs of a house today largely on the fact that "it has ceased to be a simple shell," that it is filled with conveniences. But what shells some of those old brick homes were!

As for it being more difficult to save money today, the Bank gets no argument on that point. One thing is certain; it could not possibly have been harder in days gone by.

WEATHER NOTE

Peering ahead into the months of frost, snow, ice, slush, sunless wind and windless cold—it is cheering to meditate on how bad all this is going to be for the delicate leaves of the poison ivy plant. (The Printed Word.)

JUST FOLKS

(Copyright 1955, Edgar A. Guest)
By EDGAR A. GUEST

IN AND OUT

He dressed himself in costly togs,
He drove the latest car,
He owned a horse and several dogs
And proof of worth they are.
But it takes more than these, he learned,
Before a friend's esteem is earned.

The coat and vest he wore were fine,
Since money pays for these.
But man must patiently design
A way to cheer and please.
And he forgot that what he did
From young and old could not be hid.

And he forgot that what he said
Meant more than what he wore.
A smile is better for the head
Than coverings from a store.
A helpful hand more joy may bring
Than that which wears a diamond ring.

Success the strongest man may win;
Of that there is no doubt.
But there is that which lies within
Worth more than what is out.
Dress up the body as man will
A shabby soul is shabby still.

OFF THE RECORD By Ed Reed

"I wish you'd give up that 'pickle tasting' job . . . we're never invited out anymore."

LOOKING BACKWARDS

GLEANINGS FROM OUR FYLES OF BYGONE YEARS

20 YEARS AGO

Oct. 14, 1935

Mrs. Albert Armstrong of Oshawa is visiting her parents, Mr. and Mrs. Hugh Ross, Foster Avenue.

Mr. and Mrs. M. W. Sparling and son, Dick, of Oshawa, spent the week-end here with friends.

Miss Anne Hurley, Mrs. A. B. Collins and Mrs. J. M. Truaisch will attend the annual convention of the Catholic Women's League for the diocese, which opens in Brockville tomorrow.

Mr. and Mrs. E. J. Britton and Miss Margaret Byrne of Rochester, N.Y., are visiting relatives here.

Indications are that a large vote will be cast in the Dominion elections today in the city and district.

Mrs. J. H. Elliott of Kelvington, Sask., is visiting her sister, Mrs. J. Arbuckle, Dundas Street east.

Diamond Wedding: Mr. and Mrs. Henry Mullett of Crookston celebrated the 60th. or Diamond anniversary of their wedding yesterday and relatives from Havelock, Warkworth, Belleville, Thomasburg and Moira to the number of forty had dinner with them and presented gifts to the bride and groom of sixty years ago. Many friends and neighbors called to extend congratulations and express good wishes. Mrs. Mullett, prior to her marriage, was Miss Sarah Jane Lancaster. They recided in Madoc for three years and then moved to the Mullett homestead at Moira where they lived for thirty five years. In 1913 they left the farm and settled at Crookston. They have two sons, Clarence on the homestead at Moira; Harry of Crookston and one daughter, Cecil, who is now Mrs. Reid of Crookston.

30 YEARS AGO

Oct. 14, 1925

Mr. Coker Lliffe of London, England, is the guest of Mr. and Mrs. George Badgley, Queen Street.

Mrs. Ed. Britton has returned to Rochester, N.Y., after visiting relatives here.

Mrs. Mayne of this city has left for an extended visit with friends in Napa, California.

The police department ordered 600 dog tags this year expecting that number would supply the demand. However, the 598 tag was issued this morning, which is one more than last year. More tags are being ordered.

Mr. and Mrs. Harry Phillips have left for Chicago, Ill., where they will visit their son.

From our file copy at this time in 1895; Mr. Joseph N. Doyle, who has been a member of the editorial staff of the Belleville Daily Sun, has left for New York City, where he will join the staff of the New York Commercial Advertiser. He will be greatly missed in musical circles here as well as by many personal friends.

40 YEARS AGO

Oct. 14, 1915

Ladies of the Belleville Golf Club motored to Picton today and will play a match with the lady golfers there this afternoon.

Mr. George Griffin of Rawdon township, saw a large brown bear in his corn field recently. The bear appeared two days in succession early in the afternoon. It ran across neighbor Thompson's clover field and disappeared in the woods. Mr. Griffin had no desire to shoot the bear.

Lieut. D. M. Goudy of the 37th. Battalion, Niagara, and N. S. Goudy of Syracuse, N.Y., are the guests of their uncle, Mr. Robert Goudy, Foster Avenue.

50 YEARS AGO

Oct. 14, 1905

The Rev. Dr. Gregg and Mrs. Gregg of Toronto are the guests of the Misses Holden, George St. Dr. Gregg was minister of John Street Presbyterian Church in this city fifty years ago and he is still hale and hearty.

A new musical organization to be known as the Citizens' Band will bewill ? will be organized in the city shortly; the leader, it is reported, will be Mr. Carey. Several well known musicians will join the new organization.

Mayor Charles N. Sulman left today for Toronto and Chatham.

Mr. George Wallbridge, a former resident of Ameliasburg township, now of Seattle, Washington, is home on a visit.

Mr. James R. Booth, an old Belleville boy, now of New York City, is renewing acquaintances in town.

THE PACKSACK

By GREGORY CLARK

On the TV the other night, nobody had enough energy to get up and switch stations because of the large meal of roast beef we had eaten. And so it happened that wrestling was left on the screen. Normally, the minute wrestling appears on TV, everybody in the room starts up from his chair to turn the button. It must be four years since a wrestling bout was left on our screen.

It hasn't changed. The large harny, lumpy performers stand forth. They go through the same absurd posturing before the bout, as if a kinderarten audience were to be entertained by Jack the Giant Killer. When they grab hold of each other, a man with fifty percent vision could see that their hands do not even make a dent on the flabby hide of the opponent. The fingers do not press in. When they get into a rage and punch each other savaely, even a child could pezrceive that all the blows are in the air. Not one of them lands. Then they are flung violently to the mat, they fall cushioned by several inches of carefully cultivated blubber. They twist and struggle and agonize like the fi-ures out of a comic book thriller. But it is all strictly a matter of takin up postures.

Yet, when the TV camera panned over the audience, we were astonished to see a great throng of sport lovers massed in the arena. And by their actions, they were excited and agitated by the performance in the ring. There could be not the slightest doubt of it: The audience was tense, shouting, leaping up, waving its arms, shouting.

It made us uneasy. Are there, then, in our community, several hundreds, maybe thousands of fellow citizens who can be taken in by anything so phoney as professional wrestling?

The explanation is obvious. On TV, we get a close-up of the performance and can see it in all its fraudulence.

It is therefore self-evident that those attend wrestling matches are people with defective vision. Short-sighted people must get a terriffic kick out of wrestlin. Dimly they can perceive large, massive herpea throwin large massive villains, around like pillows. Obscurely, they can discern huge, almost naked bodies strugglin prehistorically on the mat.

As for those who like wrestlin on TV—and there are plenty—they also like comic books. Proably they tippy-toe into the children's bedroom and pinch the comic books to take to bed with them, themselves.

Narrow Escape

(Detroit News)

Hitchhiking can be dangerous, the neighborhood sophomore admits. Just the other day he came within an inch of accepting a ride in a car that wasn't air conditioned.

Could Revamp School Year

(Financial Post)

In all the bickering about educational policy, there's one point on which both traditionalists and progressivists agree the schools are being asked to expose more and more students to more and more information and ideas. This is not just a matter of adding frills. Our children are growing up in a complex and hazardous society and they must be prepared for the wide variety of problems they may have to meet.

Teaching more things to more people involves the expenditure of more money, time and energy. On the question of money, most Canadans are becoming convinced that one way or another we must pay for the educotion of Canadian children: either by providing adequate schools, or by paying the social costs involved in forcing young people to learn by experience.

On the question of energy, teachers have gone just about as far as they can go; the zeal that drives a good teacher often fags under the demands we place on it.

Time is the only variable left almost untouched. It's true that more children are staying in school for more years. It's true, too, that some provinces offer more free years of schooling.

But what about the school year itself? Why not lengthen the period of instruction and offer shorter and more frequent holidays? Why operate our immense capital investment in schools and equipment for only ten months of the year?

There are some obvious answers to that question. Children do need time to themselves — time to learn to get along outside a rigid environment.

It's doubtful, though, if children need as much consecutive time to themselves as they now have. They might, in act, benefit more by several shorter periods of freedom than they do by the summer leave. As to the teachers, their needs for time to rest and study could far better be met by a system of leave with pay during the university year.

Altering the school year could provide the basis for a more flexible system of grading, and a more coherent curriculum. A subject could be given the time it needs, rather than being fitted willy-nilly, into a certain number of school days. The children would be spared the dreary process of dragging through the last few days of June and the dull business of reviewing last year's work in the first weeks of September.

No business would expand plant and cut quality the way the school system is doing withou taking a look at the length of the work-day, or the work-week. No one wants to force-feed children.

We should explore the idea of revamping the school year.

Tribute Paid To C.D. Howe

(Ottawa Journal)

Later this month Port Arthur is to honor Mr. C. D. Howe, mark the 20th anniversary of his entry into Parliament.

It is an occasion in which most Canadians, irrespective of party, will want to join. For C. D. Howe is and has long been more than just a Liberal cabinet minister; he has been and is a great Canadian whose services to Canada compel gratitude.

Like most politicians, indeed like most fallible human beings, Mr. Howe has often been wrong; and in the particular sphere of Parliament, never quite suited to his temperament, some of his errors have been massive. But a man, must be judged on balance, and when that is done with C. D. Howe the scales tip tremendously in his favor.

There was his work during World War II. Other men in high places served with distinction, and tens of thousands of others gave a last measure of devotion. But it was C. D. Howe who in the domestic and administrative field rendered services of value immeasurable.

C. D. Howe is not today the man who came to Ottawa in what seems like the far 1930's; the step is slower now, the figure less erect. Yet the old drive and spirit remain, the old urge for service, and it is The Journal's wish that these, whether on the treasury or administrative benches or in opposition, will long be with us.

October Dangerous

(Ontario Safety News)

Over the years, October has developed as the most dangerous traffic month of the year. Last year, while leading the other months in the number of fatal accidents and the number of fatally injured, the month was third after January and December in the total number of moor vehicle accidents. It was seventh highest for motor vehicle travel.

Two principal reasons are offer for he month: the reintroduction of standard time, which brings sundown and dusk during the evening "rush hour" traffic, and less favorable weather conditions.

Nixon Tells TV Secrets

(Montreal Star)

Since television will become a more and more important element in political appeals, politicians, they tell us, are trying to learn TV techniques. In the United States one of the masters is Vice President Nixon who in 1952, you will remember, rescued his own political career by a single, successful appeorance on the screen. When proof was offered that be had been the recipient of a privately subscribed political fund. Mr. Nixon, in a carefully rehearsed and dramatized TV appearance satisfied the voters that he had remained pure.

Mr. Nixon is now teaching others the way to do it. On a recent visit to New York he told an audience of potential candidates and speakers the tricks of the trade:

"Nixon," writes Eric Sevareid, CBS radio commentator, "was very frank about the secrets of charming away a citizen's vote via television. In the first place, no up and coming modern candidate just sits there and reads a speech; that may have been good enough, I gather, for old timers like Lincoln who were more interested in what they said than how they said it.

"No, what you do is to ad lib, you speak impromptu, as though straight from the heart. Except that you don't really. Nixon made clear that all good impromptu TV speches are really very promptu. The road to a real triumph of manner over matter is the road of intense work in advance; naturalness does not come naturally, and great care is required in order to appear careless.

"With charming frankness Nixon took his audience behind the scenes of his celebrated TV speech of '52, defending his acceptance of that private fund. The reason it was given on Tuesday instead of Sunday was not, as many thought, to clear things with General Eisenhower, but to build up more suspense in the audience and give Nixon more time for careful preparation."

Old Folk Tale Retold on TV

(New York Times)

There must be at least 64,000 folk tales about the orphaned boy, the unthroned prince, the seeming simpleton who accepts the king's impossible challenge in order to win the princess' hand.

Slay me the dragon, bring me a ship that moves on land, return with the golden fleece, announces the king. But, if you fail . . .

Now either the stout young hero is himself an Edison of inventiveness and a Hector of courage, or else he enlists the aid of some mysterious old lady or long-bearded elf.

His trials are great, but no greater than his perseverance and brave heart. He slays the dragon in highest style and wins the maiden. All children everywhere shiver in delicious contentment.

Columbia Broadcasting System has been re-enacting this fairy story for some weeks now on its program, the $64,000 Question — even down to the detail of letting a contestant in the final test take aid from some mysterious or long-bearded expert.

A New York policeman, a shoemaker, a sweet-faced little girl, a Marine captain, among others, have slain dragons of varying sizes They are heroes proved. Audiences everywhere have shivered in delicious contentment.

We can't help remembering though, that in those folk tales there were always legions of suitors who tried and failed. They lost their heads, pr suls, and were forgotten.

To all the CBS contestants who also lost their heads we would like to offer our best wishes for a speedy recovery. And we want them to know we are thinking of them in their anonmity, even if no one else is. —

Passenger Trade Costly

(W. L. Clark In The Windsor Star)

The Union Pacific had a net loss of $52,957,000 on passenger traffic last year.

The Southern Pacific's net loss was $51,141,000.

The Sante Fe lost $46,327,000.

The Pennsylvania lost $43,691,000.

The New York Central lost $38,806,000.

The Baltimore and Ohio lost $31,824,000.

The passenger loss has to be met by the revenues from freight traffic.

The Union Pacific had a net operating freight profit of $89,911,000 to help absorb the passenger deficit.

The Santa Fe had freight profits of $110,317,000 to offset the $46,327,000 lost in the passenger end.

That's why the railroads have to have large freight movements and revenues. They all lose on the passenger business in spite of new trains and improved service.

Personal Health Talks

By DR. WM. BRADY

Allopathic, Homeopathic And Osteopathic Physicians

Ever since Tops was a colt and I had too much time to cogitate on long drives on the mud roads of Yates County. I pondered a rankling question: Why was there so much animosity between regular, "old school," allopathic physians and "new school" or homeopathic physicians?

This mean spirit was a heritage left us by nineteenth century practitioners and we (huh, please remember I was an honest doctor for years before I turned newspaper quack) conducted ourselves accordingly for a quarter of a century.

Eventually, however, homeopathic physicians became members or fellows of the county, state and national medical societies—as indeed they had a right to be, by law. Today, it seldom occurs to an intelligent physician to ask whether a respected colleague studied medicine in a regular or a homeopathic school.

Medicine, as the "leaders" say, is making great strides.

Not great enough, however, to get away from another nineteenth century handicap—prejudice against osteopathic physicians. If there was some excuse for this fifty years ago there is none now. Since Tony was a pup, and especially in the second quarter of the twentieth century osteopathic physicians have been required to meet all the qualifications regular physicians are required to meet, to get a licence to practice, at least in one state, and that proves my point, regardless of what sticky, tricky games the politicians in the licensing racket in other states may play.

The disgraceful mess the politicians of America have made of the licensing of physicians, healers or whatever you prefer to call 'em not only retards the progress of the healing art; it increases the cost of medical care.

Consider how the snide works: A doctor licensed to practice in New York is legally qualified to practice in California upon registration of his New York licence with the California board of medical examiners, and vice versa—the arrangement between the two states being what is called reciprocity. But a doctor licensed to practice in Illinois—uh-uh! His or her license doesn't mean a thing in California, and vice versa. In order to obtain a licence to practice in California he or she must take not only the regular written examination, but also an oral examination. This oral examination is the gimmick which makes it virtually impossible for the supplicant to practice in California—unless he or she has an "in" with the politicians who control the racket.

Multiply such shenanigans by 48 and you'll have some idea why the cost of medical care is too high.

If a man or woman gets the M.D. degree from a school authorized to grant the degree, that should be his or her qualification to practice medicine and surgery in any of the 48 states or territories.

TODAY'S TALK

By GEORGE MATTHEW ADAMS

COMPENSATIONS

I have heard it stated that there are compensations for every loss. Perhaps this is true, but I can't help but think of that line in a poem I learned as a youth which said: "The bird with the broken pinion n e v e r soared so high again!" On the other hand, it did sing "its same swet song."

The physical loss that many have suffered usually increases the efficiency of other organs not previously affected. Blind people do wonders with their fingers, and their minds are very keen and alert. Being deprived of something we set our hearts on usually results in some added good fortune to us Frank Woolworth, originator of the 5 and 10 cent stores, faced nothing but failure at the start; later he was compensated with a brilliant success.

In nature things balance. There the law of compensation is ever at work. So it works among us all as human beings. One sings, another read from age to age. Talents are distributed—from every human being we see an illustrated example in what he is and does.

Honesty, kindnesses, sacrifices for others, good deeds performed without thought of reward—these are compensated—no matter what form they take in action. Benjamin Franklin wrote that he once paid too dearly for a whistle—but there is no record that he ever bought another. We are compensated for our mistakes and errors.

We ought to give at least as much as we take, whether it is an individual, or life itself, that is concerned. We are being compensated with blessings far more than we realize. There is a secret joy in the expression of those two words: "Thank You!" We feel better when we have done a good deed. When they become habitual they become happily contagious! Said Emerson: "The beautiful laws and substances of the world persecute and whip the traitor!"

Strength for the Day

DR. EARL L. DOUGLASS

BACK SEAT RIDING

A friend of mine always rides in the back seat of his car when his adult son drives. I asked him the reason and he said: "I am getting to the age where I realize that the place for me is the back seat. I drove the car for many years and the children sat beside me. Now they drive and I sit in the back seat. And I try to carry this out in everything I do. I let them make their own decisions. I never try to get them to decide one way or another on any problem.

"In business I find that the same thing works," he continued. "Twenty years ago I worried a lot about what would happen to the business if I passed on. Now I think the only thing the stockholders would need to worry about would be that I might hold on too long. So when I meet with my associates for confererence on policy, I climb into the back seat. Of sure, I own the car all right, but younger hands at the steering wheel will do better. And if men my age could only realize it, there is a comfort to that back seat that is highly gratifying. You can stretch your les and recline and let somebody else take the responsibility.

"What's more," he added, "I know the car is being driven better than I could drive it; and I'm glad, not sorry."

Are You Average?

(St. Thomas Times-Journal)

An economist estimates that the average family in the United States owes from $700 to $1,000 in charge accounts for automobiles, household appliances, furniture and clothing. And on top of that about $8,000 on a house.

SCOTT'S SCRAP BOOK By R. J. SCOTT

'As a Woman Thinketh So Is She" Theme for Area-Convention Of District Women's Institutes

Underlining their theme "As a woman thinketh so is she" the Women's Institutes of this area assembled at the Canada on Thursday morning for their annual two-day convention. Delegates were present from the combined districts of Hastings, Prince Edward and Northumberland and with the visitors filled the auditorium. Mrs. Gordon Scholes, reeve of Warkworth, presided over the morning session.

The opening exercises included registration with Mrs. Percy Boulton and Mrs. Chumbley as registrars, and community singing led by Mrs. Wm. Insley and Mrs. Jack Parrott at the piano.

Mrs. Roy Hutchinson read the minutes of last year's area convention, the financial report and the correspondence and Mrs. Percy Bush gave the auditors' report.

Discussion of the resolutions committee read by Mrs. Ed. Heasman, Stirling, showed that according to the three districts who responded, several resolutions were discussed in various branches but none was carried.

ROLL CALL ANSWERED

Roll call of districts was answered by a 1-minute talks on "Changes I Would Like in the Institute." Those responding were Mrs. Bernard Brooks, Cherry Valley Branch, that the topic proved to be not an easy one as the Women's Institute is a well-organized association and is live up to their motto and serve home and country best. Others suggested a sincere welcome to every newcomer in the community with, a committee in every town to every family carrying some simple gifts of home-grown preserves, which would acquaint them with the health, the social activities and the facilities available to them. A study on freedom with a special study list which would be an advantage. More knowledge about the United Nations and the great organizations connected with them would be interesting and helpful. A study of cultural subjects and craft courses would have a therapeutic value that drugs cannot get out. Presidents should encourage members to do their share of the work. The delegate also suggested a mass convention of all branches closed with the words: "Look up, not down; forward, not back; look out, not in; and lend a hand."

TAKE ACTIVE INTEREST

Mrs. J. C. Miller, Hilton, spoke for Northumberland Nett with the suggestion that members should encourage tree to continue to take an active interest by visiting them, inviting them to meetings and providing transportation. These new citizens have a great deal to offer in the community. The speaker would like members to give papers rather than having speakers from outside as members can learn by doing this. Greater interest could be shown in the extension services, and more demonstrations would be interesting and educational. More use of the typewriter and mimeograph given out to the branches would enable all to know what is going on.

For Northumberland West, Mrs. Smith thought that funds might be used locally more than they are as sometimes there appears to be duplication of efforts.

Mrs. Grant Kerr, Plainfield, spoke for Hastings East suggesting the idea that much more could be done about welfare by visiting the schools and working with the teacher to provide treats and kits game for rainy days, sports equipment, hot dinners. The children should know that the Institute is interested in them.

Mrs. John Reid, Trenton, representing Hastings West, felt that more papers should be prepared by members rather than from magazines. The question should be asked, are we as progressive as we might be? Are we in Ontario leading the way or falling behind? The extension services are sent out with instructions, the choice is made and then a home economist is sent to tell what is in it. There may be some overlapping here.

Mrs. McCubbin introduced Mrs. G. MacPhatter, provincial president, and then spoke briefly about her term of office as area chairman. She expressed her appreciation for the help given her through the years and for the kindly, thoughtful ways in which the members had helped her so much.

Greetings were brought from the Indian homemakers of Alderville.

CHAIRMAN GIVES REPORT

Chairman of the district, Mrs. G. Burkitt, Frankford, addressed the convention with "Gleanings from the District Annual." In her visits to six district annuals, Mrs. Burkitt found the accommodation good, with hot meals served at noon in all districts but one which served a box lunch. The speaker was impressed with the time and care taken in defrosting. Most used printed programs and had roll calls. The chairman felt inclined to favor roll calls as they brought out new thoughts and gave more members a chance to participate. The roll calls showed a great variety of items, including outstanding meetings, many of which featured girls' work; the benefits of the extension courses; historical items from the Tweedsmuir histories. The members well summarized by the conveners but there was a noticeable lack of suggestions for future work or study. Many fine suggestions were brought out for procedure in attending meetings with a distinct report needed on the conference at Guelph with the suggestion that by sending others girls would learn a great deal.

Mrs. Burkitt was impressed by the musical numbers and entertainment which showed great talent. Most districts had displays of girls' work, including the furnishings for a girl's bedroom. The aesthetic qualities of the exhibits were enhanced with oil painting and ceramics. One district had an entry for the rug competition. One area now has a 100 per cent membership of twenty-five had been formed at Wooler-Hart in North Hastings. Five members from this branch were present at the meeting. The Ivanhoe-Hart, also in North Hastings. Five members from this branch were present at the meeting. The Ivanhoe-White School, "Northumberland East, ten dollars; and to Ridge Road, Northumberland West, who won both the area and district prizes, fifteen dollars.

REPORTS ACTIVE YEAR . . .

Mrs. Charles Jenks, Codrington, convener of Agriculture and Education, reported an active year from all branches including garden parties from a branch at Bloomfield to furnish a room at the Prince Edward County hospital at in Picton; scholarships awarded to pupils of the Consolidated school in Wooler and a grandmothers' meeting in North Hastings. Prizes were awarded for the one weighing the most, the lightest, the oldest and youngest; trips to the Parliament buildings in Ottawa; fisheries near Bridgewater and to Manitoulin and Islands. Individual members took trips and reported on these. Travelogue films and slides illustrated these as a popular form of entertainment. Also the motion, Geography and spelling matches were conducted and held. Prizes were donated to three outstanding pupils: and assistance was given by providing clothing and school supplies for a high school education. A writing contest was sponsored, and public speaking contests.

Motions used were: You never cease to learn until you cease to live; life not what we start but what we finish that counts; life is like a ladder, every step is either up or down.

MANY TALKS GIVEN

Roll calls included what can each of us do to help our community; one step I can make towards world peace; a beauty spot I have visited in Canada; something I would like to accomplish this year; and achievements of Canadian women.

Several branches reported on United Nations; a feature spoke on the partnership of parents and teachers; one member spoke of her experiences being on jury duty; a speaker told of her work with mentally retarded children at the House of Happiness.

Prizes have been given to encourage individual advantages and improvements, keep interest of members alive, improve their minds with good literature, see that children have proper reading matter. While the school plays the basic role in forming the views of our children it cannot pull the thinking and outlook of these children much above the level of the ideals, attitudes and values which prevail in the homes and the neighborhood.

MAYOR WELCOMES VISITORS

Mayor Both brought greetings from the city and welcomed the convention of a welcome from the people of Belleville, when the afternoon session convened Thursday at the Collegiate with Miss Audra Beltman presiding. Mrs. Hugh Weese, Carrying Place, graciously thanked the mayor for his kind remarks.

Mrs. Sam Armstrong of Cherry Valley, presented the report of Agriculture and Canadian Industries, quoting from a convener's report, "I believe that farmers, men and women working with nature, apart from actual labor in agriculture and its relations to Canadian industry have the same privileges and a great responsibility in this harried world today, this world where people are starving ever faster towards—what? Theirs is and must be the example to the world of the quieter way of life, the concept of the relation of man and his stewardship to his Creator."

Roll calls brought the subjects of what makes a good farmer's wife; how can we bring a better understanding between producer and consumer; exchange of bulbs, plants or slips; a favorite vegetable recipe; a milk or cheese recipe; a rural industry and location; mineral of Canada and where found.

Motions used included thought seeds should be as carefully selected as the ones we sow in the garden; have pride in our work and show it to the world because he who keeps his mind on his work goes ahead but he who keeps his work on his mind oft goes crazy; it is not enough to be without a neighbor; the farmer is God's partner in giving the world food; we have two crops the seeds we sow in our homes should be patience, kindness, humility, generosity, courtesy, unselfishness, sincerity and love.

COVERS WIDE RANGE

Papers and speakers covered a wide range of topics including tobacco farming and curing; comparing agriculture here and in Scotland; 4-H Homemaker Clubs and 4-H boys' and girls' clubs in farming methods from 1837 to present day; nylon demonstration; machinery check-up in winter for spring work; grafting of apples and pears; Quaker Oats plant at Peterborough; travelogue on India; Canada from north west to east.

Many trips were taken to places of interest such as a bus trip to Niagara Falls with a stop at the museum at Jordan; tours of the Nicola plant, Home for Aged and Canadian Legion at Picton; visit to the Dominion horticultural station at Morden; trip to Royal Winter Fair; a trip to the plant that makes radio and TV parts; trip to a cheese factory; purchase of plants for community flower garden; film on cross improvement; entered float at local fair.

The report closed with votes called "On the Farm." The leaning of rest at close of day, the fragrance that drifts from the hay, the wonder of sunlight and freshness of rain. The green of the grass and coldness of grain. The sound of cattle that drifts from the barn, the peace and quiet that belong to the farm. The fun of the young and the philosophy of old, the songs that are sung and the stories that are told, there's peace on the farm that stirs the soul. Where the music of nature predominates our goal. These are the real things to lose with alarm. We find them, we keep them down on the farm.

Mrs. Ross Bush gave two delightful vocal solos, Mrs. Harold Thompson, Bloomfield, accompanied by Mrs. Arthur Moore was heard in a soprano vocal solo.

An appeal for support was made by Miss Pride to Mrs. Parks of Toronto, speaking on behalf of the Ontario Mental Health Association. Research has done tremendous things for cancer and tuberculosis but the greatest problem at the moment was mental health, and the Institutes were asked to assist with public education. The Association will furnish services such as speakers and literature without charge.

Mrs. G. MacPhatter, president of the Federated Women's Institutes of Ontario, was the main address of the afternoon. She reviewed briefly the activities of this area convention because of its name "the friendly convention." She was the first to call that the delightful memory lingered. In speaking of the three-year limit for presidents, Mrs. MacPhatter thought it was a good thing, as the duties were pleasant but exhausting, and a new president has new ideas and would commence on speakers, the president thinks that a speech is like a wheel, the longer the spoke the larger the tire.

PROJECTS UNDERTAKEN

Speaking of the projects undertaken by the Institutes, Mrs. MacPhatter outlined the Ceylon project. Women's Institutes equip villages with things women needed in their homes. It took $1,200 to equip each village. The project closed in May of this year and the total sum raised was $7,252.66 which was enough to equip six villages. It took $113.34 to be used as exchange on cheques and the members were advised to take out the exchange in the branches so it would not amount to so much in the future. The letter of thanks from Ceylon was read.

Continuing the report of convener, Hazel victims were set up by the branches. One third of the branches had sent a total of $18,- 346.18 in cash as well as hundreds of blankets, quilts, pillows and pillow cases, beds, cribs, mattresses, towels, curtains, rugs, hundreds of yards of materials of food, tea and coffee. It was all undistributed and good out of goodness of heart.

Money had been raised to send a tractor to Israel and $3,000 ago, with a man to operate it, flour to provide until the first harvest and $1,000 in the bank which was used to purchase a trailer. The project was now closed.

From a scholarship fund of $19,000 the interest was used to give five girls one hundred dollars apiece to go to MacDonald Institute. The excess interest from the fund is being used this year to send a girl from Jamaica to Guelph to Ontario Agricultural, who has met the educational standards of this country, is now attending MacDonald Institute.

Mrs. MacPhatter appealed to the branches to support the contributions to the fund to send five delegates to the ACWW convention in Ceylon. It is the intention of the provincial executive not to have a provincially sponsored project this year, so the money may be used locally.

Salada Tea is sponsoring a com-

petition this year for the province of ten articles suitable for a hope chest, and any two of several other handicrafts. Next year there will be a national competition of Tweedsmuir histories.

Mrs. Berry of England, president of the ACWW, will be in Ontario in June and plans are being made for her entertainment.

Next year there will be a provincial conference at Guelph for branch secretaries in May, and all secretaries should have their seeds. The holidays for Women's Institutes at Guelph saw over five hundred women present, with many people registered for the whole week than ever before. At Kemptville the Institute holiday had twice as many as before.

The Institutes will have a booth at the Royal Winter Fair in Toronto and an invitation was given to all to visit it.

At the Federated Women's Institutes of Canada convention in Winnipeg in June it was decided to hold the first national convention at the Chateau Laurier at Ottawa in October 25-31, 1957, It was also decided to establish a national office at Ottawa.

WA WOMEN etc

Mrs. Macarthur described her trip to the Peace Gardens to see the unveiling of a memorial to Mrs. Alfred Watt, the first President of the A.C.W.W. The memorial was in the form of a plaque nook with landscaped grounds. A roof supported by four posts shelters four tablets, one contained a bronze plaque. Mrs. Watt's last message on retiring at the age of 79 was to write on a blackboard, "I would do it" and that you keep the whole organization as shipshape as you can, with equal rights equal privileges and equal responsibilities for everyone."

A report on historical research and interesting data was read by the convener, Mrs. Floyd Hamden, Grafton, who stated that Cherry Valley had received first prize in the district and second prize in the province for their Tweedsmuir histories. Moira branch has published their history and copies have been sold. Roll calls brought out some interesting items and also something I learned from my grandmother: how to keep our children occupied during Christmas; what our community needs; what we would do if fortune twenty-one again; a dale famous in Canadian history.

MOTTOES GIVEN

Mottoes included, friends are better than money, they last longer; he who knows only his own generation is only a child; hats off to the past, coats off to the future. The world is taking your photo, look pleasant please; what a man is continually more is his happiness than what he has; a wise nation preserves its records.

Some of the activities were to aid in the renovation of the launching of the new Quinte Loyalist ferry, when costumes of Loyalist days were worn; cleaning up a neglected cemetery; showing of films of southern U. S. and Mexico; two grandmothers who had been married over fifty-five years were honored at a district picnic; a display of bedroom quilts.

Papers and speakers were heard on various subjects, great women in the history of Canada; Women of the old O'Hara mill in Madoc and Bridge; a historical site where it is one of the first water-powered sawmills in that area; history of Belleville; our village past and present; Legend of Myers Cave; early Dutch settlement with a display of Indian handicrafts; description of a tour of the United Nations building; paper on first Swiss watchmaker Gibrali; a talk on the history of bees and the honey manufacture; mystery of the hidden Bleeker cave in northern part of Hastings County.

DELEGATES ENJOY BANQUET

At the Tabernacle church on Thursday evening a dinner prepared by the ladies of the W.A., was enjoyed by the delegates to the Area Convention of the Women's Institutes. The tables were beautifully arranged and food excellent. Seated at the head table were: Mrs. MacPhatter, provincial president; Mrs. McCubbin, area chairman; Mrs. Burkitt, district representative; Mrs. C. Holmes, Mrs. R. Brickman, Mrs. Roy Boyes, Mrs. Clancy, Mrs. Rutherford, Mrs. J. Parrott, Mrs. W. Insley, Mrs. R. Robson, Miss Irwin, Miss Audra Brickman, and Alderman Jane Forrester, who proposed the toast to the Women's Institutes.

Robert and Carolyn Franklin both contributed readings in a talented manner.

A pleasant ceremony took place at the end of the banquet when Mrs. Roscoe Hutchinson, retiring chairman Mrs. Gordon McCubbin with a gift on behalf of the area speaking of the years the chairman had served so graciously.

The evening session took place at Trinity United church. Mrs. McCubbin presiding. Community singing was enjoyed at the opening of the evening. Home Economist for Hastings and Northumberland West, Irwin, expressed her gratitude to the mothers of the girls in the 4-H clubs for their support and assistance. The objective of the leaders was to encourage girls in growth and development, to share in the responsibilities of the farm home, to plan, participate and share in activities. What matters is how far each club member can develop individually not in open competition. Leaders try to develop desirable traits such as dependability, self-reliance, integrity and resourcefulness. The thrill of achievement which provides deep satisfaction to the girls in their daily growth. They get more and more experience in doing projects and progress comes in the feeling of achievement as higher standards are reached. Achievement day is the finale for all the work started and carried through.

DISCUSSES GIRLS' CLUBS

Mrs. Smith spoke of her work in Prince Edward County with girls' clubs. The leader tries to stimulate girls to bring out the best they can do. When they start a project and follow through there is a feeling of accomplishment. In judging classes they learn to give reasons for their placings. Research has increasing each year but the interest is always maintained. The clubs are primarily study and project.

Mrs. George Burkitt introduced provincial president, Mrs. MacPhatter, who took as her theme, "How to Plant a Garden." Her garden consisted of five rows of peas, three of squash, five of lettuce and three of turnips.

The five "peas" were present at meetings because every person is unique. Sincerity and understanding among members keeps the fellowship. Promptness which means starting meetings on time and being present on time. Preparation which means to be prepared to do whatever one is doing, and gathering information about the time so that a talk will be worth listening to. Perseverance consisted in getting a goal and carrying it out in spite of adversity, and not letting anything prevent duty of thought and speech which helps to speak for the best of the questions, "Is it true? Is it necessary? Is it kind? Does it help?" The five was squash gossip by applying the three questions to the gossip. If one cannot admit they love to gossip, but if the program takes up all their time they will have little time for gossip. Squash "indifference as well as gossip, because lack of organization than the member who has no interest in anything. Optimism because the wrong kind of criticism is destructive. If one criticizes be sure to criticize but starting to tear one down then help to build. Ideas should be given at the meeting where it can be of benefit.

THE TURNIPS

The "lettuce" of the garden began with let us obey the rules and regulations. The handbook was compiled by a group of wise women who gave it much thought and it is a good guide to members. Let us be true to our obligations. A promise to do some task should be of paramount importance. Let us be faithful to duties and be loyal and unselfish showing loyalty to officers and members. Let us love each other because in every person there is some truth that one can learn to like. Members can mutually attempt to like each other.

The last vegetable was "turnip". Turn up at meetings and turn up with a smile. It is more pleasant and less of an effort to work with a smile. Turn up with new ideas, they're needed to build with. Turn up with a new interest. The speaker congratulated the area on having a new branch, but said membership was down slightly in the province. Turn up with determination to make everything that is done worth while.

In concluding her remarks, Mrs. MacPhatter quoted some verses which entitled "He who makes a garden, walks hand in hand with God."

TWO READINGS GIVEN

Two readings were given by Mrs. Laver of Wesham, which the audience appreciated.

A report was read by the convener of Junior Institutes from Picton which told of the activities of the groups.

Barbara Redner who was one of four young people chosen to represent Ontario on the trip overseas, had brought many interesting experiences. This year Marilyn Parks will have the same privilege.

A Parents' night had been held when all the work was on display for the convener to see. Projects included know your material, new ideas in floral arrangements, a Christmas shower of toys for the Children's Aid. At Easter each member brought a half-dozen eggs for the hospital. A week-end was spent at the Salvation Army camp at Roblin Lake.

Mrs. Burkitt introduced the guest of the evening, Mrs. Robert McCulloch, who resides in Prince Edward County. Mrs. and Mrs. McCulloch had collected many interesting colored slides on their trip to England and Scotland. Many charming scenes were captured and shown on the screen, particularly around London. Mrs. McCulloch described the ritualistic and interesting sidelights in a running commentary as Mr. McCulloch showed the slides.

NOTICE

OWING TO THE DEATH OF MRS. JOHN LIVESEY

LIVESEY'S MEAT MARKET

WILL REMAIN CLOSED UNTIL MONDAY MORNING

HAIG MOTORS LIMITED

SAFE WEEKEND SPECIAL

48-HOUR GUARANTEE

(Sunday Excluded)

or

Money Cheerfully Refunded

ON

ALL OUR A-1 LATE MODEL USED CARS

12 - 1953 MODELS Priced From $1295. to $1495.

10 - 1952 MODELS Priced From $1095. to $1295.

10 - 1951 MODELS Priced From $795. to $1095.

12 - 1950 MODELS Priced From $695. to $895.

WE KNOW THAT BUYING A CAR IS A SERIOUS INVESTMENT. WE WANT YOU TO BE SATISFIED WITH YOUR INVESTMENT. OUR SALESMEN ARE AT YOUR SERVICE.

CASH TRADE OR TERMS AT

HAIG MOTORS LIMITED

BELLEVILLE'S BUSIEST DEALER

USED CAR LOT MARKET SQUARE PHONE WO 8-6304

Well help you- DO-IT-YOURSELF

PLASTIC TILE

4 EASY STEPS How To Do-It-Yourself!

1 — LAYING OUT THE JOB

Wall surfaces should be free of any foreign substance, grease, dust, wallpaper. One coat of shellac is necessary —for unpainted walls or water-base painted walls. Patch any loose plaster and holes. Draw level line at height of desired tiling. Measure from horizontal point of floor. Tiles may be installed with joint lines running vertically or staggered.

2 — APPLICATION OF CEMENT

Apply "Craftile" mastic using a comb or notched trowel Cover approximately 4 sq. ft. at a time. Use firm, even pressure in spreading cement so that notches make even ridges in Mastic to insure tile's proper adhesion. Allow to set for about an hour for best results.

3 — PLACEMENT OF TILE

Begin laying tile at top level line, working from corner to corner. If room has an uneven corner, start there. Apply full tiles first, leave corner tiles until last. Press tile firmly into place in mastic, using a slight sliding tile. On inside corner cut and fit tile. Be sure to use enough mastic to make a tight joint. On outside corner for best results use plastic corner and fit tiles in by cutting with the cutter or a fine toothed cutting saw.

4 — APPLICATION OF COVE BASE

Apply the cove base last. Continue wall tile to the floor and apply the cove base on top of the tile. Fill-in with cement along the floor to make moisture proof.

Add fresh, glowing life and sparkling beauty to kitchen and bath . . . perk up your laundry or utility room with colorful, easy-to-keep-clean-Craftile . . . the plastic wall tile that cannot wear out or fade — "Craftile" — Will not chip, rust, peel, or craze. Just a quick whisk of a damp cloth wipes Craftile immaculately clean.

New Life for Your Kitchen, Utility Room, Bath and Laundry or Powder Room.

JUST FOLLOW THE SIMPLE DIRECTIONS AND YOU'LL AGREE IT'S EASY WHEN YOU USE "CRAFTILE" IT'S BEAUTIFUL AND LASTS A LIFETIME.

TOOLS NEEDED

- LEVEL
- COPING SAW
- NOTCHED TROWEL
- 4" BROAD KNIFE
- TILE CUTTER

The tile cutter can be rented.

Gives Lasting Beauty Everywhere!

HOUSTON'S

"Specialists in All Types of Building Materials and Millwork Since 1858"

75 ST. PAUL ST. DIAL WO 8-6428

Less Than 4c Per Tile

SOCIAL and PERSONAL

"AT HOME"

Mr. and Mrs. Hiram Rodgers, Ridge Road, Stirling, will be "at home" to their friends, neighbors, and relatives on Tuesday evening, October 18th, from 7 to 10 p.m., on the occasion of their 50th wedding anniversary.

* * *

Mr. and Mrs. Lester Veno of Toronto, spent Thanksgiving week-end with Mr. and Mrs. Ray Chappell of Mountain View. Mrs. John Cummings, 39 Holloway Street, was also a guest at the same home.

Weddings

AIKINS—REYNOLDS

St. Andrew's United church, Marmora, was the scene of a pretty wedding at 3 p.m., on Saturday, October 8, when the Rev. K. J. Crawford, B.A., B.D., united in marriage Marion Madeline Reynolds, daughter of Mr. and Mrs. Arthur Reynolds of Marmora and Edward Dale Aikins, son of Mr. and Mrs. Fred Aikins of Belleville. The church was tastefully decorated with 'mums, gladioli, and fall flowers.

Mrs. A. F. Fraser organist played traditional wedding music. Mr. Kenneth Snider, as soloist, sang "Because" as the bride entered the church, and "I'll Walk Beside You", during the signing of the register.

Given in marriage by her father, the bride was charming in a ballerina length gown of hand sculptured white lace and net. The strapless bodice was of lace over shimmering satin and the skirt was tiers of lace. The bolero jacket of matching lace had long sleeves and a high lace collar enhanced with beadwork. Her chapel length circular veil was of fine silk illusion adorned with iridescent sequins and caught in a headdress of identical lace in plateau shape and shower-ed with sequins. She carried a white Bible adorned with tiny pink roses and rosebud knotted streamers.

Mrs. Eldon Killian, sister of the bride, was matron of honor, gowned in a shrimp colored nylon tulle dress of ballerina length. The very fine embroidered material styled as a tunic type enhanced the material and was topped with a bolero type stole. The bridesmaids was of the same color in feathers of pillbox style; dotted with rhinestones. Shoes and gloves were of matching color. She carried a cascade of blue baby 'mums.

The bridesmaids were Miss Margaret Dempsey and Miss Barbara Melkinthorp, in identical strapless gowns of baby blue and canary yellow nylon tulle over taffeta with matching bolero jackets. Shoes and gloves matched their dresses. Their headdresses were identical with that of the matron of honor. They carried cascades of pink and mauve baby 'mums.

Mr. Blair Wilson of Toronto, was groomsman. The ushers were Messrs. Gordon Lee and Eldon Killian.

A turkey dinner was later served in the church hall. For the reception, the bride's mother was attired in navy crepe with matching accessories, her corsage being of red rosebuds. The bridegroom's mother was dressed in grey bengaline with coral accessories, wearing a corsage of white 'mums.

The honeymoon is being spent in New York state. Upon their return, Mr. and Mrs. Aikins will reside on the bridegroom's farm in Belleville, R.R. 2. For travelling the bride wore a royal blue suit, winter white accessories, and a corsage of pink roses.

Out-of-town guests were present from Niagara Falls, N.Y., Hamilton, Toronto, Belleville, Frankford and Trenton.

CRAKE—VINCENT

A pretty autumn wedding was solemnized at the home of Mr. and Mrs. A. L. Vincent, Belleville, R.R. 5, when their daughter, Freda Joan, was united in marriage to Gordon Harry Crake, Belleville, son of Mr. and Mrs. Gordon Crake. The Rev. W. R. Merrick officiated beneath an arch of scarlet sumac and white wedding bells, at the quiet six o'clock ceremony on Sunday, October 2nd.

Miss Reta Vincent, sister of the bride, was soloist.

Given in marriage by her father, the bride was attractively gowned in a matchstick suit of charcoal grey with red accessories. She carried a bouquet of white carnations and red roses.

Miss Ada Vincent, Bloomfield, attended her sister, wearing a mauve suit with short jacket and pencil-slim skirt, with white accessories. She carried mauve and pink carnations.

Mr. Robert Schrieder of Belleville, attended the bridegroom.

Following a buffet luncheon, at which the bride's mother received, wearing a gold taffeta suit with green accessories, assisted by the bridegroom's mother, who was gowned in sand color with brown accessories, the young couple left for Niagara Falls, Fort Erie and other western points.

Guests were present from Hamilton and Bloomfield.

MURIE—MOWAT

Tall candelabra, white chrysanthemums and ferns formed a lovely setting on Friday, September 30, at 6.30 p.m., in Knox Presbyterian church, Guelph, Ontario, when Barbara Janet Mowat, of Guelph and Wellington, daughter of Mrs. H. Mowat and the late Mr. Henderson Mowat, became the bride of Dr. John James Murie, of Hamilton, Ontario, son of Mrs. Thomas Murie and the late Mr. T. Murie. The Rev. Crawford Smith officiated. Mr. Harris Wilson, church organist, rendered the wedding music and Mr. Keith Barber was soloist.

Given in marriage by her brother, Mr. John Alexander Mowat, the bride wore a charming bridal gown of blush brocaded schelle and slipper satin in floor length, featuring a molded bodice encrusted with seed pearls, and having a classic portrait neckline and full length, sheath-like sleeves. The deep "V" front of the bodice met the two exquisitely seed pearl and cut crystal embroidered panels of the unpressed pleated skirt which fell into cathedral train enhanced with seed pearls and cut crystal and edged with a tiny frill of her veiling and silk cord. Her matching full length veil of French tulle was held by a seed pearl headdress and she carried white daisies intermingled with tea roses.

Miss Evelyn McGregor of Hamilton, as maid of honor, was gowned in laurel green taffeta and net fashioned with bodice of net and taffeta with matching apron front draped over finely pleated nylon tulle and net which swept over hip panniers forming a three-tier bustle effect of pleated tulle. A taffeta stole in graceful folds was draped around the shoulder. She wore a matching headdress and mitts of tulle and carried a basket of yellow roses.

The four bridesmaids, Miss Patricia Kreampf, of Guelph; Miss Joan Miller of Hamilton; Miss Marilyn Portch of Oakville, and Miss Mary Bates of Belleville, were attired in gowns similar in style to that of the maid of honor: Misses Mary Bates and Micky Portch in darker shades of shrimp taffeta and net, and the Misses Patricia Kreampf and Joan Miller in lighter shades of shrimp taffeta and net. All wore matching headdresses and carried baskets of white daisies and roses.

Dr. L. Mould of Baltimore, attended the bridegroom, and Messrs. Thomas Wylie, of Rockwood; Dr. V. Abramson of Ottawa; Dr. R. Craig, also of Ottawa, and Dr. D. Simpson, Barry Sound, were ushers.

Following the ceremony, a reception was held at the Royal Hotel, under the direction of Mr. W. Stewart, of Port Nelson, as master of ceremonies. The invocation was given by the uncle of the bride, Dr. Godfrey, and the toast to the bride by another uncle of the bride, Mr. Thomas Wylie, to which the bridegroom responded. Miss Margaret Stewart, of Port Nelson, accompanied by Mr. Glen Stewart, favored with "At Dawning". A toast to the bridesmaids was proposed by the bridegroom, to which Dr. Mould responded.

The wedding cake of six tiers, beautifully iced in white, pink and silver, having four matching, heart-shaped cakes placed at each corner of the larger bottom layer, which was clouded with a mist of French tulle illusion and fern, accented by the lovely floral baskets of the attendants, made a colorful and pretty head table arrangement.

Later, the bride and bridegroom left on a motor trip through the States, after which the Elizabeth room of the Royal Hotel was cleared for dancing.

For her daughter's wedding the bride's mother wore a floor-length gown of crushed three-quarter length sleeves and tight bodice, in copper rose taffeta and champagne Guipure lace. The low square neckline followed a small cut crystal trimming, and the circular skirt extended in a slight sweep. Her handmade hat was of matching feathers and rhinestones, and she wore a corsage of pale blue baby 'mums and roses.

The bridegroom's mother, chose a charcoal grey bengaleen dress with smart matching hat, and wore a corsage of white carnations and white roses.

The bride's 86-year-old grandmother, Mrs. Thomas Wylie, was in Alice blue satin with black lace accessories. She wore a corsage of Sweetheart roses. In her honor, the wedding party, accompanied by the pianist, Elsie to her "Sweetheart", and the bride presented her with the bridal bouquet.

Others in the receiving line were, Mr. John A. Mowat, brother-in-law of the bride; Dr. L. Mould, and the bridal attendants.

Out-of-town guests were present from Parry Sound, Brantford, Ohswicken, Baltimore, Burlington, Dundas, Arkell, Rockwood, Acton, Goderich, Wellington, Belleville, Toronto, Ottawa, Detroit, Cleveland, Port Nelson, Kitchener, Oakville, Port Credit, California, Hamilton and Guelph.

BRUYEA—LA MORSE

St. Peter's-in-Chains Roman Catholic church, Trenton, was the scene of an early autumn wedding on Saturday, September 24, at 9.00 a.m., when Shirley Ann La Morse, of Trenton, daughter of Mr and Mrs. Louis La Morse, was united in marriage to Paul Joseph Bruyea, of Belleville, son of Mr. and Mrs. J. J. Bruyea. The Rev. W. H. Carty officiated. Pink and white gladioli adorned the sanctuary.

Sister Mary Carmel Theras presided at the organ and accompanied the soloist, Mr. William Lane, who sang "Ave Maria".

Given in marriage by her father, the bride was lovely in her waist-length bridal gown of white nylon net over taffeta fashioned in long torso effect with fitted, lace bodice, having a round neckline. Her shoulder-length veil of nylon net was held by a tiny tiara of seed pearls, and she carried a white prayerbook crested with white gardenias and stephanotis. White gloves completed her ensemble.

Mrs Dorothy Cannon, sister of the bride, was matron of honor, was attired in blue nylon tricot, with matching gloves and headdress. She carried white roses and pink carnations.

Miss Shannon La Morre, as junior bridesmaid, wore pink crystalette with matching gloves and headdress and carried white roses and pink carnations.

Mr. William Rupert, Jr., of St. Thomas, attended the bridegroom, while Mr. Robert La Morre Jr., of Trenton, and Mr. John P. Monroe, of Napanee, carried out the duties of ushers.

The wedding reception was held at the Queensway Hotel, Trenton, where the bride's mother, attired in tailored blue with pink accessories, received. She was assisted by, the bridegroom's mother, who wore gold color with a mink stole and brown accessories.

For the wedding trip to Quebec City, the bride chose a blue cashmere box suit with grey and white hat and gloves, black patent shoes, purse and corsage of white gardenias. Mr. and Mrs. Bruyea will reside in Stratford, Ontario.

Guests attended from Montreal, London, Ontario; St. Thomas, Wellington, Kingston, Frankford, Wooler, Oshawa and Napanee.

BEDORE—PETHERICK

MARMORA.—A quiet wedding took place at the Sacred Heart rectory, Marmora, at 8 a.m., on Saturday, October 8, when Marion Petherick, daughter of Mr. and Mrs. Fred Petherick, of Springbrook, became the bride of Douglas Dermont Bedore, son of Mr. and Mrs. Dermont Bedore, of Marmora township.

The Rev. W. P. Healey officiated.

The attendants were Mrs. Ross Campbell and Wilfred Bedore, sister and brother of the bridegroom.

The reception at the home of the groom's parents was attended by 50 guests.

Mr. and Mrs. Bedore later left on a wedding trip to the Midland Shrine and points north. They will reside at Springbrook.

A Garden Wedding

Mr. and Mrs. Raymond Simard are seen following their marriage recently in a beautiful garden wedding at Cedarhurst Beach, Beaverton, overlooking Lake Simcoe. The bride was Miss Marilyn Williams and the daughter of Mr. and Mrs. T. Harold Coppin of Oshawa, and the bridegroom is the son of Mr. and Mrs. Phillip Simard of Quebec City. The bride and groom are former students of Albert College. The couple will live in Quebec City.

Homemakers' Club Elects New Officers

A meeting of the Plainfield Homemakers' Club was held on Tuesday, at the home of Mrs. Jack Sanderson.

The election of officers took place first. Frances Kerr was nominated president, Helen Bertrand, secretary and Peggy Parks, press reporter.

A demonstration of dish washing and measuring was given by Mrs. Salmon. A demonstration of flower arrangement followed, after which each member judged the various arrangements.

The meeting was then closed. The next meeting will be held at the home of Mrs. O. Bertrand.

Y's Menettes Discuss Coming Events

Last Tuesday night the Y's Menettes discussed the coming rummage sale and mammoth book sale. Also the girls were told that the pre-natal classes would be starting Friday and Irene Weir kindly consented to convene the first class which will run until Christmas.

Mrs. Willis Hutchinson, bride of the Y's Men's president, gave an interesting and enlightening talk on the International Y's Men's convention which was held in Philadelphia this summer. The main point stressed to the Y's Menettes was to be good, helpful wives and to help the Y's Men in their projects in any way possible.

Verna was introduced by Jean Flindall and thanked by Audrene Moorman.

Refreshments were served by hostesses Ingrid Bateman, Doris Trill and Lillian Boyd.

Women's Activities

CHRIST CHURCH P. G.

The regular meeting of Christ Church Parish Guild was held in the parish hall on Tuesday. Mrs. F. Beeby, vice-president, presiding.

Mrs. C. Ling gave the devotional.

After the reading of various reports Mrs. Jordan introduced the guest speaker, Mrs. Garn Dobbs, who spoke on "Leadership".

Mrs. R. Hinchey on behalf of the Guild graciously thanked Mrs. Dobbs.

A social hour was enjoyed, followed by tea served by Mrs. Kempston and Mrs. Ling.

PARKDALE W. I.

Mrs. D. Burley was hostess for the September meeting of the Parkdale Women's Institute. The president opened the meeting in the usual manner.

Mrs. A. Robinson read the current events. It was decided to prepare a pot-luck dinner for the men who were working on the community centre.

Mrs. D. McLaughlin read a paper, "The strength of a nation depends on each one of us."

Mrs. A. Robinson and Mrs. D. McLaughlin conducted a one-cent bingo which was much enjoyed by all.

Refreshments were served and a social half hour followed.

The next meeting will be held at the home of Mrs. M. Barrage.

FOXBORO W.M.S.

The first thank-offering meeting of the Foxboro Presbyterian church, W.M.S., was held on Wednesday, at the home of Mrs. James Chappell with nine members present.

The devotional exercises were conducted by Mrs. Ormond Mills, Earl Ketchcson and Miss Bell.

The Scripture lesson and meditation were in keeping with the Thanksgiving season.

Miss Kate Ward gave a reading "In Lavish Beauty" and Mrs. Juby gave one on "How to be Healthy, Spiritually".

Mrs. Johnson favored with a solo, accompanied by Mrs. Dudley at the piano.

"In Everything Give Thanks", was read by Mrs. Bartlett and a paper on "Sin the Calamity of the World", was given by Mrs. Blizzard.

The treasurer's reports were most gratifying.

Miss Bell gave a reading on the "Work of Agnes Gallan and Joan Rochemount", two missionaries in Nigeria.

Refreshments were served, and a vote of thanks tendered Mrs. Chappell.

COLLEGE HILL W.A.

The October meeting of College Hill church W.A., was held in the church hall on Wednesday, with 21 members and eight visitors present, with Mrs. Dickens presiding.

Treasurer's report was given, and followed by business discussions.

The November meeting will be replaced by the W.A. tea early in November.

Mrs. Marion Sproule presided, the theme of the worship service being "The Bread of Life", Mrs. Flossie Hicks read the Scripture Mrs. Sproule gave appropriate readings.

Mrs. Leona Bailey conducted an interesting contest and a social hour was enjoyed with refreshments being served by Mrs. Nina Walker, Mrs. Alice West and Mrs. Ruby Vandervort.

KINGSTON ROAD W.A.

The October meeting of Kingston Road W.A. was held at the home of Mrs. N. Gerow on Wednesday afternoon.

The president, Mrs. N. Gerow, opened the meeting with prayer.

Mrs. M. Reid in charge of the devotional period, opened with the hymn, "He Leadeth Me". Scripture passages were read by Mrs. J. Redner, Miss T. Shaw and Mrs. M. Reid.

The topic for this month was "Priscilla".

Reports from the flower fund and cards sent out in last month were given.

Business was discussed with plans for a bazaar with afternoon tea, home-cooking and a novelty table.

Mrs. N. Gerow closed the meeting.

Refreshments were served by Mrs. Porter, Mrs. Brooks and Mrs. N. Gerow.

A LITTLE BETTER... AND A LOT CHEAPER

BBC BELLEVILLE BARGAIN CENTRE

385 Front St. - Dial WO 8-9666

DUOCREX

THE DURABLE FLOOR TREATMENT FOR

● HARDWOOD ● LINOLEUM ● CONCRETE AND OTHER SURFACES

—LUSTROUS

—EASILY APPLIED

—TOUGH AND WATER RESISTANT

QTS. $1.85 GALS. $6.95

WALKER Hardwars

218-50 FRONT ST. DIAL WO 2-2588

"Quality at Fair Prices"

Come to Napanee and Buy Your Furniture at

GIBBARD-HOME-FURNISHERS

Where You Will Find The Largest Selection of

CANADIAN CASUAL by Gibbard

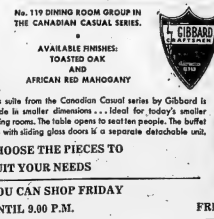

No. 119 DINING ROOM GROUP IN THE CANADIAN CASUAL SERIES.

AVAILABLE FINISHES: TOASTED OAK AND AFRICAN RED MAHOGANY

This suite from the Canadian Casual series by Gibbard is made in smaller dimensions . . . ideal for today's smaller dining rooms. The table opens to seat ten people. The buffet top with sliding glass doors is a separate detachable unit.

CHOOSE THE PIECES TO SUIT YOUR NEEDS

YOU CAN SHOP FRIDAY UNTIL 9.00 P.M.

FREE DELIVERY

FOR ALL YOUR HOME FURNISHING NEEDS VISIT

GIBBARD-HOME-FURNISHERS - NAPANEE -

"WHERE BETTER FURNITURE IS NOT EXPENSIVE"

Children's Colds

Relieve Suffering Fast—Effectively with VICKS VAPORUB

LET HAIG MOTORS LIMITED

PROTECT YOUR INVESTMENT BY THEIR MONEY BACK GUARANTEE ON ANY ONE OF THEIR A-1 USED CARS

SEE PAGE 5 FOR FULL DETAILS

NONE BETTER

ROLEX

THE ROLEX COMPANY

Beyond Compare!

More VALUE and BEAUTY

FLAWLESS DIAMOND AND WEDDING RINGS

Whether you looking for a classically simple solitaire or an extravagantly designed creation you'll find it here — and in the finest quality money can buy—Choose NOW!

$100. PAY WEEKLY

USE OUR CHRISTMAS LAY-AWAY PLAN

RONALD-KEEL Jeweller

296 FRONT ST. (At Victoria Ave.) DIAL WO 8-7782

ADVICE to the LOVELORN

By BEATRICE FAIRFAX

SHOW THIS SCAMP THAT YOU'RE SMARTER THAN HE SEEMS

Beatrice Fairfax:

I have been going with Bob for six months, and he says he loves me very much and wants to marry me. He said that we would be married six or eight months from now; that we couldn't get married any sooner, because he has too many expenses, including payments on his car, to consider marriage now.

The problem is that, since the first girl he was engaged to double-crossed him, he thinks that he must have an affair with a girl before he will marry her. I love him very much, but I think he should wait until after we are married.

Also, he will not give me an engagement ring saying that he does not believe in them since the other girl wore his and still went out with other men. I told him I had been true to him all this time and that I always will be to him, but he still says no ring, and that I must have an affair with him.

What should I do? He is 19 and so am I. — P.

Dear P.:

Of all the contemptible propositions, I think your boy friend's takes the cake.

Do you really mean me to believe that you don't see straight through this scamp's stupid ruse? That he isn't crystal-clear to you that what he has in mind is not marriage at all, but solely an affair? That you are honestly taken in by the feeble excuse he is giving you for wanting what he wants right now and without any preliminaries that would impede his getaway after he got it? Surely you can't be that dumb!

Well, maybe you can so let's spell it out:

Here is a cad who says he loves you and wants to marry you, but that you must wait for marriage until he is convenient for him. He doesn't care to wait, however, for the rights and privileges of marriage. These you must give him now; otherwise you needn't expect him to marry you ever. No pre-marital affair, no marriage, is his ultimatum.

You must wait, too, for an engagement ring, and here he doesn't even bother to give you the "I can't afford it" routine he gave you on the marriage question, and which would have been the natural follow-up. No, indeed. He just turns on the whine about the girl who double-crossed him again, saying he pays for nearly all the way you toward going along with his principles. And then we have it the second time: no affair, no engagement ring.

Does it flatter you that this fellow has so low an opinion of your intelligence that he expects you to fall for such nonsense? Why, he's not even a good actor! In fact, I've seen much better ones than I'm very much inclined to believe that the double-crossing girl was purely a figment of his imagination, created for the sole purpose of making you so sorry for him that you'd be eager to prove your love and faithfulness in any way he suggested.

But you're not going to be fooled, are you? You're going to show him that you're smarter than he thought. Am I right?

BEAUTY

By HELEN JAMIESON

LOOK "UPWARD" TOWARD YOUTH

To achieve a youthfully alert hair should be brushed back off the face and upward.

Just as out-of-date clothes makes a woman look passe or downright dowdy, so do out-of-date coiffures and methods of make-up add years to her appearance.

You have often heard it said that to keep mentally alert at all times of life you should keep up with what's going on in the world. Lose interest in people and life and you simply vegetate. And so it is with appearance. No woman, whatever her age, should ever lose her interest in clothes. This does not mean that she has to be a "clothes-horse", but she should keep up with the styles, and have a knowledge of and interest in all the new fabrics, the late colors, everything that, combined to make a woman look her best. If skirts are being worn 14 inches from the floor and you wear yours even one inch longer, you can't be considered well dressed. And being well dressed contributes as much to youthfulness as does to appearance.

To maintain the youthful look that helps to keep a woman young in heart, a woman should be as avidly eager to follow new make-up methods and hair modes as is her young daughter or granddaughter. She should never scoff at such styles because they're "new" but, on the contrary, try to remember that what's "new" is also young. Don't ever be guilty of using such phrases as "Well, in my day . . ." Today is your day—so live up to it.

A few little beauty tricks will work wonders for you and most of them involve what is called the "upward movement". Your hair, for instance. Unless your face is unusually thin, try a "lifted" hair do—hair brushed back from the face and upward. This will give your face an alert and vibrant look. Keep your hair fairly short, too, so that is easily manageable. Long hair drawn down over the ears or fluffed out loosely over the ears accents a downward line which is definitely aging. Even very young girls look older than their years if they feature this type of coiffure.

The "upward movement" is important in make-up, too. When applying lipstick, curve your lipline upward at the outer edges. Here again, if you use downward strokes with lipstick or brush, lips will achieve a droopy effect which is not only aging but which gives an appearance of sullenness that is unpleasing to others. If using face rouge, blend it from the cheeks upward toward the temples —never down toward the jawline. And do use mascara to give a young and upward tilt to the shape of your eyes. Brush the lashes often so that they curl upward and groom your eyebrows so that they follow the general conformation of the eye itself. These are all little tricks but they'll do wonders in erasing the years from your face.

Readers' Friday Column

As Conducted by Mary Moore

QUESTION:

. . . I read your column and get many helpful recipes, ideas, etc. We are building a service station with a lunch bar in the future. Is there a book or leaflets that I could get with tips for Sundaes, Sodas, etc. . . . any help you may give me will be greatly appreciated.—Mrs. P. L.

ANSWER:

If I have a friend who is the manager of a coffee shop, as I telephoned her and read her your letter. She said "Oh, goodness! She hasn't a worry in the world. The ice cream supplier and the folks who sell her toppings will deluge her with their ice cream books and leaflets telling her how to make everything from plain sodas to banana splits and blizzards." She says that one large ice cream manufacturer well-known in your area has a book about 1-4 inches thick on ways to serve and promote ice cream sales. I will write an article on pressure cooking—so watch for it next week will you?

QUESTION:

. . . I have noticed that readers often write to you regarding recipes. . . . can a person preserve vegetables including tomatoes without salt? My mother is on a salt-free diet and many times it is difficult to buy certain canned goods in the winter that are without salt. . . . I would like to can some for her.—Doris B.

ANSWER:

Air-tight containers and sufficient processing are all that are needed to preserve fruits and vegetables. While salt is a preservative when used in sufficient amounts, not enough is used in canning vegetables to act as a preservative. It is only a flavoring. So go ahead and can your vegetables without adding water only to submerge them. For tomatoes you can use boiling hot tomato juice, unless you tamp the tomatoes down in the jar, with a sterilized utensil, enough to make juice to cover them, but that is not necessary either. Observe all of the sterilization techniques and processing times and your vegetables will keep. Of course they should be pressure-canned, as I have repeated hundreds of times in this column.

QUESTION:

Now that lunch time and vacation hotties are again coming to the fore I have a few questions to ask regarding the latter. Is it safe to use a thermos flask for soups made with milk? What is the time limit? How long is the milk safe in the flask with the separate milk container which as far as I can see, is not insulated in any way?

If you have time I would also like some pressure cooker meals and recipes suitable for a family with young children. Is there any formula for translating ordinary meat and vegetable recipes to pressure cooker times? Can casseroles be cooked in a pressure cooker? Thank you for an interesting and "clippable" column. All I need now is a good filing system.—Marie L. M.

ANSWER:

Take heart Marie. If you are anything like me you will get a filing system—it only took me 27 years to get it foolproof!

The soups made with milk and carried in a lunch box thermos will keep as long as they are hot —or cold. After the Dog Gets Iorate as quickly as anything would that has to be refrigerated —which is very fast for milk. That little separate milk container that you refer to that is attached to some thermoses of English manufacture is not good enough for milk. You would not send milk to school in a 1-2 pint milk bottle would you? With the jogging it gets it might quite readily sour at non - refrigerated temperatures. Use it for salads or canned fruits or a little cooked pudding.

Since you have requested it I will write an article on pressure cooking—so watch for it next week will you?

Women's Activities

TABERNACLE UNITED W.M.S.

The October meeting of Tabernacle W.M.S. was held in the church parlors with the president Mrs. W. R. May, presiding and opening the meeting by reading a poem "Korea" from Dr. Florence Murray, missionary Doctor Severance Hospital School, Korea.

The recording secretary and treasurer gave their reports.

Mrs. Skeggs read an article on "Temperance".

Twelve calls had been made. The study book of Carmen United church on Wednesday was announced. Miss Margaret Brown, who had spent 42 years in India, was guest speaker.

Mrs. May introduced the new packet to be used in this year's work: "Home Mission Digest", "No Vanishing Race", "Canada's Call Way."

Three articles were read, one by Mrs. May on "Work Among New Canadians"; one by Mrs. Hagerman, "The Newcomer" and one by Miss Johns on work by Miss Rats at Port, welcoming newcomers to Canada.

Mrs. Archibald led the worship service by reading an article from the United Church Observer by Gordon White, "Holy Days".

The theme for Bible study was "Our High Calling", based on "I press toward the mark of the high calling of God."

Mrs. Archibald asked everyone to bring her Bible to the next meeting to be able to study the passages together. It is a good habit. It is still done in some parts of Scotland.

Passages were read and discussed by the members and a worthwhile meeting was held.

GOOD MANNERS

By MRS. BEECKMAN

GRANDFATHER KNOWS HIS ETIQUETTE!

Dear Mrs. Beeckman:

"A girl with whom I went, to school and who is a very dear friend of mine is to be married soon to a young man I also have known for some time. I've been shopping for a wedding present for them, yesterday found just what I thought they'd like, and last evening planned to leave it at her house. I addressed the package to "Nancy and Peter". My grandfather saw me addressing it, and told me that I had addressed it wrong, that I should address it only to "Miss Nancy Smith." But I maintain that it should be addressed to both the bride-to-be and the groom-to-be because they are both going to use the gift in their new home. Who is right, Grandfather or I? (He and I have had fun making a bet about this!) — Dorothy W.

Dear Dorothy . . . you lose. Grandfather is absolutely right! A wedding present should be addressed to the bride-to-be only. So you should not have included Peter's name. It is only when the wedding present is given after the wedding that the present is sent to both bride and groom, then "Mr. and Mrs."

PROFESSIONAL COURTESY TO PAY CHURCH ORGANIST AS WELL

Dear Mrs. Beeckman:

I very much want my vocal, which is quite famous church organist, to pay the organ at my wedding in November, and he has consented. Before we made this plan definite, my mother and I were consulting with the rector of our church, who is to perform the ceremony, and he told us, among other details, that the professional fee is for our church organist and also for the soloist. Yesterday, when I was talking over my wedding plans with my godmother, who usually knows the right answers to questions concerning forms and etiquette, she told me quite definitely that it is "correct procedure" to pay the regular member of the church his customary professional fee even though you make arrangements with your couin to play the organ at your wedding.

Have I any advice about this. — Bride-to-be.

Your godmother's advice about this professional courtesy is precisely right . . . that you should pay the regular member of the church his customary professional fee even though you make arrangements with your cousin to play the organ at your wedding.

It's Trudeau Motors for the Best Used Car Deal in Town. And for a limited time only No Finance Charges.

Versatile is the word for

Complete bra wardrobe all in one! Strapless, halter or regular — whichever you prefer — at the flick of a wrist. And what support and comfort! Beautifully fashioned to accentuate the new, higher bustline, with ¾ cups wired under the bust for extra support and separation. Wide lastex closing. There's never been anything quite like it.

ONLY $2.95

Available at all: Department, Chain and Specialty Stores

LOVABLE BRASSIERES ARE SOLD BY

MILADY SHOP — 287 Front St. Belleville

M. WISEMAN FASHION SHOP — 312 Front St. Belleville

CARSON ELLIOTT LADIES WEAR — 296 Front St. Belleville

LIPSON'S STORES LTD. — 261 Front St. Belleville

FASHION SHOP — 35 Dundas St. W. Trenton

AZIZ FASHION SHOPS — 91 Dundas St. W. Trenton

LIPSON'S STORES LTD. — 10 Dundas St. W. Trenton

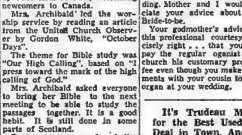

A TUDOR OYSTER PRINCE—the new self-winding watch commissioned by Rolex of Geneva—was stopped to the *right* wrist of a nine-cutter when task it was to fashion building stone from granite blocks. He laboured with hammer and chisel for 8 hours a day (4 on Saturday) for 3 months. During the time the watch was *never once removed* from his wrist. The Tudor Oyster Prince was at the mercy of constant vibration—arch-enemy of ordinary self-winding watches. But when the watch, filthy with dirt and sweat, was finally unstrapped, it was still functioning perfectly. Its accuracy astonished us. Every one of the watch's 137 delicate parts was then checked against the equivalent part of a new watch, and found to be without the slightest trace of wear or strain. Now you know why the Tudor Oyster Prince is called invincible!

SELECT NOW FOR CHRISTMAS GIVING

$1.00 WILL HOLD YOUR CHOICE

O'Connor's Jewel box

212 FRONT ST. DIAL WO 8-7422

Do it Yourself

and save the difference

Build Your Own

RECREATION ROOM

As Low As $15. a Mth.

Use Beaver Budget Buying Plan and build your own recreation room or money-making basement apartment. It's easy and inexpensive with modern building materials and friendly help from Beaver Lumber. No down payment and easy monthly terms . . . See Beaver today.

NOTHING DOWN

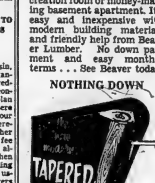

Build Your Own

FURNITURE

Solid wood . . . easily attached with screwdriver

14" set of 4	3.15
18" set of 4	3.30
21" set of 4	3.75
29" set of 4	5.40

Bel-Air DOOR CANOPY

Protect your doorways from Rain, Sleet, Snow.

$14.39

Correctly styled . . . easily installed . . . front edge drip channel . . . double-protected steel . . . hot vinyl-basked enamel. Green, Blue or Tile Red. 48" width, 30" projection.

EASY SLIDING

UP AND OVER

GARAGE DOORS

Simple to install, all steel, spring operated, automatic-type lock handle, non-metallic ball bearings, weather stripping, pre-painted, guaranteed for a lifetime. All sizes available.

Standard Size 8' x 7' as low as

$80.00

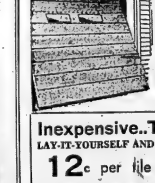

Inexpensive..TILE FLOOR

LAY-IT-YOURSELF AND SAVE

12c per tile

The easiest do-it-yourself project and the most rewarding. Use Beaver Jaspe Linoleum tile, your choice of colors. Free instructions . . . See Beaver.

IT'S SO EASY! with . . .

PAL-O-PAK INSULATING FILL

Just Four and Level!

$1.25 a bag

Permanent, fireproof, vermin-proof Pal-o-Pak is the easiest way to insulate your home. The average house insulated for as little as 48.00. Permanently cuts fuel cost up to 40%.

FREE! Do-It-Yourself Instructions Books and Plans FREE PARKING

STORE HOURS 8.30 a.m. - 5.30 p.m. DAILY

BARGAIN BIN — Special Clearance Items in the Bargain Bin . . . many below cost.

BEAVER LUMBER COMPANY LIMITED

JUST BELOW DUNDAS ST. EAST

101 CHURCH STREET DIAL WO 2-4595

OPEN WEDNESDAY AND SATURDAY AFTERNOON

CLEAN • FRESH Beautiful!

AND SO EASY TO KEEP THAT WAY

...that's YOUR Kitchen—

REMODELLED IN

DURATILE TILEBOARD

WITH THE BAKED PLASTIC ENAMEL FINISH

20 COLOURS IN 9 PATTERNS

Economical to buy . . . .

Easy to apply . . . .

Tileboard is a modern, inexpensive panelling. It may be installed on any surface or simply applied over the present wall by a carpenter or the handy man. The distinctive, high gloss, plastic enamel finish is scrub-proof, easily cleaned and will not chip, peel or crack or craze. In all 20 colors, the impervious surface of DURATILE is unaffected by alkalis and acids in normal household use. Easy to clean . . . just soap and water and a cloth and all dirt disappears. Even the toughest of the grease stained finish of DURATILE. No dirt can penetrate the surface.

$13.44 5' x 6' Wall

Easy to install . . . requires no special tools, just the regular carpenter tools.

Sta-Dri MINERAL COATINGS

PICTON

District Deputy Of Rebekahs Installs Officers

PICTON.—Mrs. Reta Brown, of Trenton, District Deputy president of Quinte District No. 5, accompanied by eight Deputy Grand Lodge officers and guard of honor, paid an official visit to Macdonah Rebekah Lodge, No. 144, Picton, Tuesday night, October 11, for the purpose of installing the new officers of the Picton lodge.

With impressive ceremony, the Trenton ladies draped the charter in loving memory of the late Bro. Oscar Kerr, a member of Macdonah Rebekah and Trenton Odd Fellows Lodges. The visiting team was highly commended for the excellent manner in which they exemplified these lovely ceremonies.

The following officers were installed: Noble Grand, Mrs. Rena Foster; Vice Grand, Miss Vivian Rylatt; recording secretary, Mrs. Coral Gardiner; financial secretary, Mrs. Evelyn Sayers; treasurer, Mrs. Edra Hicks; warden, Mrs. Edna Moore; conductor, Mrs. Irene Sheffield; chaplain, Mrs. Gena Miller; Right Supporter of Noble Grand, Mrs. Henrietta Cockburn; Left Supporter of N.G., Mrs. Kathleen Trumble; Right Supporter of Vice Grand, Mrs. Mary Coulter; Left Supporter of V.G., Mrs. Kathryn Bowers; inside Guardian, Mrs. Florence Tucker; Outside Guardian, Mrs. Marion Powers; musician, Mrs. Kathleen Wright; Color Bearer, Mrs. Kathleen Bennett.

PRESENTED WITH JEWEL

Prior to the installation, D.D. President Brown presented the retiring Noble Grand, Mrs. Beatrice Ralston, with the jewel of her office.

Mrs. Ralston was invited to join the P.N. Grands' Club and then formed a circle in the centre of the floor.

As each officer was escorted to her chair the Deputy Grand Marshal, Mrs. Gardiner, presented her with a pretty nosegay. Adding to the effectiveness of the installation were several beautiful vocal solos.

At the close of the business period, D.D. President Mrs. Brown was escorted to the centre of the floor by Mrs. H. Cockburn, PNG, and Mrs. Coulter, PNG on behalf of Picton lodge, presented her with a hammered aluminum tray for which Mrs. Brown gradiously expressed her thanks.

LONG SERVICE HONORED

Mrs. Cynthia Kemsley, Past District Deputy President, who recently resigned the office of financial secretary, which she capably filled for twenty years, was escorted to the centre of the hall by Mrs. Margaret Francis, PDD President, and on behalf of Macphelah lodge, Mrs. Edith McGinnis, Past D.D. President, spoke of the wonderful work Mrs. Kemsley had done and the many offices she had capably filled. On behalf of the Macphelah Lodge she made the presentation of a china tea set with Rebah emblems. Mrs. Kemsley feelingly expressed her appreciation.

Following the closing of lodge, a banquet was served in the newly decorated and renovated dining hall. The long tables were bright with bowls of autumn flowers and pastel serviettes in pink, green and yellow, while large baskets of flowers were in the dining room and lodge hall. The refreshment conveners, Miss C. Mitchell and Mrs. Rita Francis left nothing undone to make the social time a happy one. The DDP Mrs. Brown voiced appreciation to the Picton Lodge for their hospitality which had been enjoyed by 85 Rebekahs.

PICTON

Grand Master Pays Official Visit to District

PICTON — The Odd Fellows hall was the scene of a splendid gathering when George E. Harrison of Kincardine, Grand Master of Grand Lodge, Independent Order of Odd Fellows in Ontario, paid his official visit to Bay of Quinte district. Brighton, Belleville, Trenton and Picton lodges were represented and several from Napanee and district also attended.

Noble Grand Ross Jeffrey extended a welcome on behalf of Bay of Quinte Lodge 143 to the Grand Master and visiting brethren. Regret was expressed at the absence, through illness of DDGM Russ Gardiner and best wishes extended for his recovery. Representing the DDGM, Bert McGinnis, PDDGM extended the district's welcome to the Grand Master, and later in the evening made the presentation of cuff links with Odd Fellow emblems to G. M. Harrison.

REPORTS UPSURGE

The Grand Master reviewed his visit to various jurisdictions reporting an upsurge in interest in Odd Fellowship. Commenting on the Picton Odd Fellow block newly decorated, he stated it was the nicest he had ever visited. The value of Cancer-Polio-Tuberculosis Committee sponsored by the lodges was stressed by the Grand Master who pointed out that while polio and tuberculosis cases might be fewer, there are many other ways in which such committees could aid those in distress. He urged more hospital beds, wheel chairs, etc. for loan.

You get out of Odd Fellowship only as you put into it, said the Grand Master who told what Odd Fellowship had meant to him.

MEMBERS HEARD

A number of Odd Fellows spoke briefly in appreciation of the work the Grand Master is doing, and the need for greater effort on the part of all members.

Several fine saxophone selections with Mrs. J. Mathews at the piano were given by Don King, Ken Hemmings and Ron Robinson.

In the dining hall, the Grand Master, Sydney Miller, DDGM of Napanee District, and the Noble Grands were seated at a head table while others were seated at quartet tables, each centred with chrysanthemums. A delicious buffet lunch was served from an artistically decorated table under the direction of Mrs. Dodds and George Allen to whom appreciation was expressed by Bert McGinnis.

Indian Flood Toll Now Placed at 1,200

NEW DELHI (AP) — Officials in two northern states have estimated flood deaths at 1,200 persons — perhaps one of the worst disasters in India's long history of natural calamities.

Reports reaching New Delhi from Punjab and Patiala quoted the Punjab transportation minister, Jagat Narain, as saying that at least 1,000 persons died in his state. A Patiala spokesman estimated 200 deaths in his.

STIRLING

Cheese--Manufacture, Food Value--Subject of Talk at River Valley W.I.

STIRLING — Mrs. Don Scott was hostess for River Valley W.I. on Thursday with 22 members and a former member in attending.

Mrs. Roy Bush opened the meeting. Mrs. Thomas Hanna gave her report and several thank-you notes were read.

An invitation to attend Wellman's W.I. on their 50th anniversary was accepted and Mrs. Percy MacMullen is to supply a reading.

Plans were completed for catering to the Junior Farmers' formal dance. All were invited to attend district day in Stirling on Saturday, October 22nd.

It was decided to donate $8 and purchase two magazines as a gift for Abbot's Leigh W.I. in England. A committee was appointed to do the choosing. Cars were arranged to take delegates and members to the Area Convention in Belleville. Committees were appointed to make all the arrangements for the October 28th. Roll call is to be noon on Friday evening, October 28th.

SUNSHINE SUSIES"

The 4-H Sunshine Susies Garden Club had a commendable garden club display at Stirling Fair and two girls won first and second on their blouses which they had made in their sewing club last winter. They were Barbara Heasman and Marilyn Conley.

NEW PROJECT

The new project is "The Club Girl Entertains," and there will probably be 20 girls enrolled for this term under the leadership of Mrs. George Heasman and Mrs. Philip Conley.

Mrs. Jack Bush was in charge of the program and the first item was a lovely film entitled "A New World of Color." This was most colorful and educational, and the ladies were delighted with the film.

Mr. A. O. Dalrymple was thanked for his kindness in presenting the film for Mr. D. Duffin, who was called out on an accident.

The roll call gave a vivid picture of the various industries in Belleville and Trenton. Mrs. Ernest Carr, assistant convener, gave a brief summary of the industries in Belleville, with emphasis on the newer ones. She also conducted a contest.

Mrs. Ernest Gifford read an appropriate poem based on "Good Cheer."

Mention was made of a write-up in a Toronto paper about Eldorado, which included the new cheese factory; a picture of the cheesemaker, Ivan Sine, was displayed along with the story. Ivan was a former cheesemaker at Shamrock factory in the River Valley community.

The convener gave an educational paper on "Cheese" and displayed a large selection of this edible food. Later, a number of varieties served on biscuits along with the usual refreshments. She said, in part:

"Cheese is a food that is eaten the world over and is made from the milk of different kinds of animals. Cottage cheese was probably the earliest form of cheese-making and the sample at the meeting was exceptionally good.

"The Old Testament contains references to the use of cheese and history records that the Greeks and Romans used cheese almost a 1000 years before Christ.

"Cheese contains all the proteins of milk and is a valuable source of energy. It also contains minerals, calcium and vitamins, and nutritionists emphasize the necessity of having cheese in the diet, especially to have it on the breakfast table. One-third of a pound of cheese is equal in food to one quart of milk and an inch cube of cheese is equal to one glass of milk.

"Cheese is slowly digested because of the high percentage of fat and it is wise to combine cheese with fruits or leafy vegetables in the meal.

"Cheesemaking is an art and about a dozen varieties have wide markets while hundreds of others are produced and sold locally in their own little place of manufacture."

VARIOUS TYPES

Mrs. Bush gave a full description of various cheeses beginning with cheddar and on to cottage cheese, then she displayed and told of various processed cheese, cream cheese and other cheese products found in the local stores, and gave an explanation of their ingredients and how they can be used.

However, cheddar cheese which is produced in the local cheese factories is a general purpose cheese and is in great demand, both in North America and England.

She also displayed packaged cheese from The Netherlands, from Switzerland, Blue Danish Roquefort and dessert cheese from France, as well as several other varieties.

All of these types of cheese are rich in food value and are quite different in flavor.

A vote of thanks was tendered for hospitality, program, the educational talk on cheese and the refreshments.

After the Institute grace was sung the lunch committee took charge.

Allisonville

ALLISONVILLE — Mr. and Mrs. Ray McInnis and family, of Tweed, were recent Sunday afternoon and evening guests at the home of Mr. and Mrs. Wm. Johnston and family.

Mr. and Mrs. Harold Hart, Barbara and Joe, Mr. and Mrs. Durwood Conklin, of Huff's Island; also Mr. and Mrs. Carl Beehler and Diane, of Belleville, and Mr. John Wall and Miss Marion Conklin were Thanksgiving Sunday guests at the home of Mr. and Mrs. Wm. Johnston and family.

A number of young ladies gathered at the home of Miss Barbara Lewis, Gilead, on Saturday evening to honor the bride-to-be, Miss Marlene Wood with a shower.

Mr. and Mrs. Wm. Nightingale and Mr. Thomas Nightingale of Huff's Island, also Mrs. Edith McFaul were Sunday dinner guests at the home of Mr. and Mrs. L. McFaul at Wellington.

Mrs. Eliza Wood accompanied Mr. and Mrs. Donald Wood on Sunday and attended Thanksgiving service at the Presbyterian church in Picton and had dinner in Picton and were guests at the home of Mr. and Mrs. John Gordon at Glenora.

Mr. and Mrs. Harold Smith and family of Grand Bend, spent several days recently with relatives in this district.

Mrs. William Johnston and Leslie were Monday afternoon callers of Mrs. Donald Wood. Mrs. Edith McFaul also called at the same home.

Mr. and Mrs. Wilfred Thomson of Toronto, were Thanksgiving guests at the home of her father and brother, Mr. Charles McFaul and Mr. Arnott McFaul. Mrs. Thompson is spending one week here.

Mr. and Mrs. Warner McFaul and family were recent Sunday guests at the home of her parents, Mr. and Mrs. J. M. Bastyn, at Bonarlaw.

Mrs. Edith McFaul was a Monday afternoon at the home of Mr. and Mrs. Bob McFaul and family.

LOANS for PAYING OFF BILLS

CONSOLIDATE YOUR DEBTS AND WIPE THEM OUT WITH AN EASY-TO-BUDGET LOAN.

Clear the slate of those bothersome bills. Get quick cash on a low-cost loan to pay them all now. Re-pay your loan in easy monthly instalments out of income.

IF IT'S A QUESTION OF MONEY, WE HAVE THE ANSWER!

BELLVUE FINANCE CORPORATION LTD.
203 Front St. Belleville

GO BY BUS for ECONOMY
No other fare can compare!
COLONIAL COACH LINES
45 DUNDAS ST. EAST TELEPHONE WO 2-3193

"Scratchy Throat?" Gargle with Soothing DR. FOWLER'S extract of WILD STRAWBERRY
Sold at all Drug Stores

Be Safe. Buy Your Used Car from the biggest dealer in the area. Trudeau Motors Ltd. No Finance Charges.

NOW! PITTSBURGH PAINTS WITH Maestro Colours
OPEN A WONDERFUL NEW WORLD OF COLOURFUL DECORATING IDEAS!
What's your colour preference? You get the colours you really want in three quality Pittsburgh Paints for interiors—Alkyd Flat Wall Finish, Rubberized Wall Paint and Satinhide Enamel. See your Pittsburgh dealer now.
HUNDREDS of up-to-the-minute colours IN THREE INTERIOR FINISHES!
CPI CANADIAN PITTSBURGH INDUSTRIES LIMITED
PITTSBURGH PAINTS
PT-525-4
BELLEVILLE STORE AT 329 CHURCH ST. DIAL WO 8-6795

MOTOROLA Television AT THE FOLLOWING DEALERS

BOOTH RADIO AND TELEVISION LTD. 170 Front Street Dial WO 8-5785
BILL DELINE LTD. 282 Coleman Street Dial WO 2-3483
IRELAND'S "At The Four Corners" 216 Front Street Dial WO 2-3401
IRELAND'S TV CENTRE 115 Front Street Dial WO 2-3403
GAUTHIER'S RADIO AND APPLIANCES TRENTON
RADIO & ELECTRIC SERVICE FRANKFORD

BEAVER LUMBER CO. LTD. 101 CHURCH ST. WO 2-4535
COULTER'S HARDWARE 111 N. FRONT ST. WO 2-4928
HOUSTON CO. LTD. 75 ST. PAUL ST. WO 8-6428

SEE THEM! The Complete Line of New Motorola TV!
PRICED FROM $249.95
NO DOWN PAYMENT AT BOOTH RADIO AND TELEVISION Ltd.
170 FRONT ST. (OPP. CITY HALL) DIAL WO 8-5785
OPEN FRIDAY EVENING UNTIL 9 P.M.

BERTIE MEANWELL
BERTIE IS A FIRM BELIEVER IN THE USE OF SUN LAMPS AT THIS SEASON SO DOWN HE GOES TO ENJOY A FEW MINUTES OF BASKING UNDER THE LAMP.
BETTER PUT THE ALARM-CLOCK ON DEAR, I'M GOING TO THE BASEMENT NOW
SO BERTIE IGNORES HIS WIFE'S ADVICE AND FALLS ASLEEP... NOW LOOK AT HIS REALISTIC IMPERSONATION OF A CHICKEN BEING FRIED — SOUTHERN STYLE.
HELP...FIRE...POLICE. OR IS MURDER...MAN THE NO.2 HOSE... SQUA-A-A-K
SUN LAMPS CAN BE VERY BENEFICIAL but care should be taken to avoid over-exposure. If your lamp has a timing attachment always use it; otherwise rely on a dependable alarm clock.
Dow BREWERY LIMITED
D54-21

LEHIGH VALLEY LV ANTHRACITE COAL AND OIL
LYNCH-COAL Co.
WO 8-9217

(ADVT.)
How to KEEP FIT after 50
In the old days fifty seemed the signal to slow down—take things easy—watch your diet—put more rest, life still good advice. But these days you can lose fifty with many interesting and active years ahead. Active, that is, if you can avoid backaches and the "tired-out" feeling, due to kidney and bladder disorders, that often destroy sound that ages. For more than 60 years Doctor's Kidney Pills have been helping men and women of all ages to keep kidneys and bladder in good order. Assisting them to feel better, to work better, and get more fun out of life. If you are past fifty, or near it, Doctor's Kidney Pills may help you, too. You can depend on Doctor's. 54

World's Easiest Tuning! World's Easiest Viewing!

the fine new Motorola TV

We invite you to see a totally new kind of TV—*Eye-Conditioned* from the inside out, for hour after hour of comfortable viewing. There's a new, stronger *Power Panel* working unit (not a conventional chassis) for extra power and longer, trouble-free performance. A new *Glare-Guard* picture unit with Aluminar tube and Eye-Shade filter. New *Accurashade* circuitry for a deeper, more natural picture. Many, many electronic improvements—stemming from Motorola pioneering and research in exacting color TV.

Look over these superb new styles—the fine wood finishes and decorator colors, in slim, trim consoles and table models. And before you decide on any TV, consider this important Motorola exclusive...

RIGHT-UP-FRONT TUNING

No stooping or stretching . . . no fumbling with hard-to-see side controls . . . no dials sticking up on top. Just reach out—all controls are within natural reach from easy stand-up position. You see the picture as you change channels. New Pushbutton Turn-On on many models. Just push a button and go sit down. You'll get both picture and sound exactly as they were last time set was used.

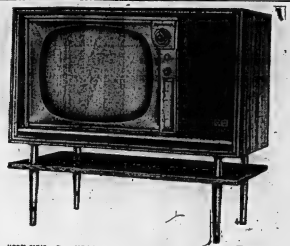

MODEL 21E42 — Front 21" TV cabinet. All Motorola exclusive features. Fitted with diamond hand rubbed mahogany finish. Created in genuine, fine Walnut.

MODEL 21E40 — Handsome 3-Star 21" console. Exclusive Power Panel for peerless performance. Available in glowing Walnut, stained Mahogany or glowing Blond.

MODEL 24C1 — World's finest 24" console TV with all the Motorola exclusive features. Choice of big Mahogany, fine Walnut and, exciting Blond.

MODEL 21E42 — Motorola Custom De-luxe Eye-Conditioned 21" console with Aluminized screen, Eye Shade filter and exclusive push-button turn-on for Right-Up-Front Tuning. Available in Walnut, Mahogany and Blond.

MODEL 24E19 — Big screen 24" Motorola TV with exclusive Eye-Conditioning. Smart, modern cabinet in handsome blond woodgrains or superb Walnut.

MODEL 21C57 — New all-metal cabinet with 21" picture. Tapered metal cabinet is enameled in modern blond or in brilliant Bronze.

MOTOROLA Golden Voice RADIOS

MODEL 54C8 — Embraces all Motorola sound components that produce the finest in radio. Clock and electrical outlet make it a value you can't afford to be without at a very pleasant price. Mahogany, White and Ivory.

MODEL 54Z — Richer, clearer sound system! New 10x15 Aero-dynamic Tone Control! Newest Golden Voice speakers, improved Automatic Volume Control! Other outstanding Motorola features. Bi-tone! Lustrous cabinet in Mahogany, with crystal, gold and Antique White trim. Also in Ivory.

MODEL 56A—A Mite of a radio with the mighty Golden Voice! Smaller and richer sounding than ever! Latest Motorola features! Volume Control, New Aero-dynamic Tone in wear-resistant cabinet. Colours — Mahogany, Ebony, White, Red and Green.

MODEL 54C — Golden Voice clock radio! New richer clearer sound-system has supersensitive PLAcir Chassis, new Aero-dynamic tone control, sleep timer to wake you to coffee, turn on radio, switch on or off TV, or radio, switch on or light. Mahogany, White or Turquoise.

MODEL 56H — Fresh, new tuner-resonated cabinet adds depth and richness to sound. New sound-circuitry brings in more and more stations, incredibly, accurately. Motorola PLAcir Chassis, of course. Golden Voice radio at a very pleasant price. Colours — Mahogany, White and Green.

MODEL 21T28 — Fleet 21" TV easy-terms. Right-Up-Front Tuning. 2-Star Power Panel. Fine cabinetry available in Walnut, Mahogany and Blond.

MODEL 24T2 — Motorola 24" TV to fit your budget. Lovely new cabinet enamelled in utility brick-toned browns.

MODEL 21T26 — Budget priced 3-Star 21" TV. Eye-conditioning features. Aluminized Picture Tube. Sturdy metal cabinet enamelled in modern Charcoal and Rich Mahogany.

MOTOROLA CANADA LTD.

MOTOROLA is a registered trade mark owned by MOTOROLA INC., in the United States and by MOTOROLA CANADA LTD., in Canada.

63-5

THE WORLD'S LARGEST EXCLUSIVE ELECTRONICS MANUFACTURER

NO FINANCE CHARGES AT Trudeau MOTORS LIMITED

Buy Now! All Prices Drastically Reduced!

ON ENTIRE STOCK OF

QUALITY USED CARS & TRUCKS

FOR A LIMITED TIME ONLY YOU CAN BUY AT TRUDEAU'S WITHOUT FINANCE CHARGES — ACT NOW!

— CHECK THESE BIG VALUES —

WE'RE PROUD OF OUR USED CARS

•

We Have The Largest Selection In The Area And Every Car Has Been Reconditioned In Our Own Car Rebuilding Plant

'55 CHEVROLET 4-Door Sedan	$1995.	'51 CHEVROLET 4-Door Sedan	$975.	'49 MERCURY 2-Door Sedan	$695.
'54 CHEVROLET Belair Sedan	$1895.	'51 PLYMOUTH Deluxe Sedan	$895.	'49 AUSTIN 4-Door Sedan	$395.
'54 FORD 2-Door Sedan	$1350.	'51 METEOR 4-Door Sedan	$975.	'49 PLYMOUTH 4-Door Sedan	$695.
'53 NASH Statesman Sedan	$1395.	'51 BUICK 2-Door Sedan	$1095.	— TRUCKS —	
'53 FORD Custom Sedan	$1475.	'51 MERCURY 4-Door Sedan	$1095.	'52 DODGE ½-Ton Express	$895.
'53 FORD 4-Door Sedan	$1295.	'51 METEOR 4-Door Sedan	$975.	'51 CHEVROLET Sedan Delivery	$695.
'53 CHEVROLET 4-Door Sedan	$1395.	'50 AUSTIN 4-Door Sedan	$475.	'50 MERCURY ½-Ton Express	$695.
'52 CHEVROLET 4-Door Sedan	$1050.	'50 METEOR 2-Door Sedan	$695.	'50 CHEVROLET 3-Ton Comb. Dump	$1150.
'52 FORD Custom Sedan	$1075.	'50 CHEVROLET 4-Door Sedan	$725.	'49 CHEVROLET 1-Ton Panel	$595.
'52 PLYMOUTH Deluxe Sedan	$1075.	'50 PONTIAC 4-Door Sedan	$495.	'47 STUDEBAKER ½-Ton Express	$295.
				'47 CHEVROLET 1-Ton Express	$395.

OUR CARS ARE PRICED BELOW MARKET

And Are Guaranteed

•

IT WILL PAY YOU TO CHECK WITH US FIRST

•

BE SAFE BUY AN OK USED CAR or TRUCK

TRUDEAU MOTORS

FOXBORO RD.
DIAL WO 8-6760

LIMITED
Locations - 6 - Locations
BELLEVILLE - 2 - BELLEVILLE

41 STATION ST.
DIAL WO 8-6769

Second Section

The Ontario Intelligencer

Chips Sports Theatre | Comics Radio Classified

BELLEVILLE, ONTARIO, FRIDAY, OCTOBER 14, 1955

Faure Asks Confidence Vote Giving Him Breathing Spell To Seek Lifesaving Formula

PARIS (AP)—Faced by likely defeat in the National Assembly on Algerian policies, Premier Edgar Faure composed the showdown early today by calling for a vote of confidence in his government.

The demand keeps him in office at least until Tuesday, when the vote will be held. In the meantime, the premier will try to work out a lifesaving maneuver such as spared his government last Sunday on the question of Morocco.

A government call for a vote of confidence automatically shuts off debate for 24 hours, and the deputies decided to extend the cooling-off period until Tuesday. If the government loses on a question of confidence, it resigns.

Faure's seventeenth government has been in difficulties since the Moroccan debate. Four de Gaullist ministers, in open opposition to Faure's program of reconciliation of the Moroccan nationalists, were forced out by the premier, and since then Faure, a Radical Socialist, has lacked a dependable majority in the assembly.

The large Socialist faction came to his rescue last week, supporting his Moroccan program even though serving notice that they lacked confidence in, the ability of his government to carry it out.

This time both the de Gaullists and Socialists so far are remaining aloof from the premier.

Faure made his move at dawn, after the assembly had worked itself into a tangle by refusing to take up for discussion any of six resolutions by as many different parties outlining proposed policies in Algeria. The deputies never got around to voting on the substance of any of the resolutions during the all-night session.

Four of the rejected resolutions said the assembly had no confidence in the government. Most of them called for immediate efforts to improve economic and political conditions for Algerians, but failed to agree on a formula.

Million Russians Cheer Visiting British Sailors

LENINGRAD (AP) — British Navy tars are giving Leningrad its greatest thrill since the war.

The sailors are from a visiting flotilla which received a clamorous ovation Thursday as the six ships, headed by the aircraft carrier Triumph, entered the Neva river. At least 1,000,000 Russians jammed the river banks to wave and cheer.

Sailors who went ashore had their own shore patrol of 20 picked seamen — the first foreigners ever to patrol Leningrad's streets. One group of Britons attending a ballet was a bigger attraction than the performers.

At nightfall the British vessels were floodlit, and sailors still aboard burst into song. The Russians on the bank took up the tunes, with a medley of British and Russian songs ensuing.

Brockville Youth Sentenced To Hang January 10

BROCKVILLE (CP)—A 17-year-old youth who was quoted by cellmates as saying he "carved up" Benjamin Spillerman with a pair of scissors and then shot him was sentenced Thursday to be hanged for murder.

Ronald Reid of Brockville was ordered by Mr. Justice Wilfred Judson to walk to the gallows Jan. 10 for the gun-and-bludgeon slaying of the 50-year-old merchant from nearby Cardinal. Reid was convicted by an Ontario Supreme Court jury which deliberated 45 minutes. The jury recommended mercy because of the youth's age.

Spillerman was found in his storeneat Reid's home Aug. 23. Although the cash register had been rifled, more than $2,000 was found in Spillerman's pockets. Reid was picked up a week after the body was found.

CELLMATE TESTIFIES

Lawrence Bovin, 34, of Kemptville, Ont., a former cellmate of Reid, testified that the youth told him he "killed Mr. Spillerman, that he shot him and that he carved him up with a pair of scissors."

Two other former cellmates, John Brugma, 17, of Lyn, Ont., and Donald McDade, 19, of Brockville, told of similar chats with Reid when he was held in jail here.

During the three-day trial, the crown called 27 witnesses, one of whom said Ronald laughed as he told of the slaying. No evidence was offered by the defence.

A statement police said Reid gave them was admitted at evidence. It quoted the youth as saying he shot, stabbed and beat Spillerman.

THINKING OF MONEY

The statement was taken by Inspector R. H. Wannell of the Ontario Provincial Police, quoted Reid as saying he entered the store after "thinking of all the money that Bennie had up there."

"I told him to put his hands up," the statement said. "He put them up and started walking back to where the shoes are back there. When we were going back there he turned around quick and he stabbed at me with the scissors.

"I grabbed the scissors away from him. Then he turned around and he tripped. I guess, and the gun went off, and kept going off, I guess.

"I still had the scissors in my hand and I stabbed him with the scissors. . . ."

2 DIE IN OUTBREAK

BLANDING, Utah (AP)—Three Ute Indians are dead of acute dysentery in an epidemic the director of the San Juan basin health group describes as "explosive." Dr. George Moore said Thursday 50 to 60 cases of the disease have been reported at Blanding, Utah, and Towaoc, Colo.

RCMP Official Says Volume Of Canadian Crime Levelling Off But Still Many Headaches

OTTAWA (CP) — Canada's top RCMP official says the volume of Canadian crime may be levelling off, though his police force still has major headaches in fighting bootlegging and illicit drug traffic and trying to catch up with the man who won't pay his taxes.

RCMP Commissioner L. H. Nicholson, in his annual 1954-55 report made public Thursday, said the volume of crime still remains high but the declining percentage increase during the last five years "seems to indicate a levelling-off trend."

The wartime army colonel, now heading a 6,300-man force, estimated that RCMP members investigated in the 1954-55 fiscal year a total of 50,483 cases under the Criminal Code, up 1,017 from 1953-54, but the rise was less than half the 2,562 of the previous year.

MANY FUNCTIONS

The RCMP is the federal police arm in all parts of Canada, the provincial police for all provinces except Ontario and Quebec and the local police in 124 municipalities.

All told the force increased its ranks by 104 to 6,226 in the last fiscal year. The 52-year-old commissioner disclosed he had asked the government for a further increase to reinforce divisions during seasonal work peaks, but this was not granted. He is to resubmit his proposal later.

While the overall crime rate appeared to be levelling off, the RCMP still found a lot of work on its hands. Underworld wars for control of the Vancouver drug market caused some irregularity in the illicit traffic, but the RCMP found that "ample quantities" of heroin appear to have reached every major Canadian centre.

The commissioner said the RCMP could find no evidence that drug addiction was a problem among Canadian youth.

INCOME TAX PROBLEMS

One of the force's jobs is to arrest persons who fail to file tax returns into court.

"The Income Tax Act was the source of the greatest number of cases under any one statute with an increase of 2,102 over last year," the commissioner said. "Under this act, a total of 10,829 investigations were made, with 7,347 convictions being secured and 737 awaiting trial.

"The continuing increase in the volume of work under this statute is indicated by the fact that prosecutions have often steadily from 4,902 in 1951-52 to 7,472 in 1954-55."

As for highway traffic problems, the RCMP were using radar speed screens and "ghost" cars to report speedsters and other offenders to regular highway patrols. Ghost cars are unmarked patrol cars manned by plainclothesmen who report to regular patrols by radio.

EXCEED OBJECTIVE

MONTREAL (CP)—Officials of the Montreal Red Feather campaign said Thursday night the objective of $1,585,000 has been exceeded by $450, the first time in five years the campaign's financial goal has been achieved.

RELEASE MUELLER

CAMP FRIEDLAND, Germany (AP)—Kurt Mueller, former member of the Bonn Parliament who was expelled as deputy national chairman of the West German Communist party in 1950, was released from Russian captivity Thursday. Mueller, 52, was kicked out of the West German party on a charge of being an "enemy agent."

LET HAIG MOTORS LIMITED

PROTECT YOUR INVESTMENT BY THEIR MONEY BACK GUARANTEE ON ANY ONE OF THEIR A-1 USED CARS

SEE PAGE 5 FOR FULL DETAILS

One-Time Lumberjack Known As 'The Boss' at White House

By GEORGE KITCHEN
Canadian Press Staff Writer

WASHINGTON (CP)—A 56-year old one-time lumberjack, known around the White House as "The Boss," is one of the most powerful and influential men in the United States.

He is Sherman Adams, No. 1 aide and right-hand man to President Eisenhower. A slight, hand-some New Englander, he bears the official title "the assistant to the president" but has become known more popularly as the "assistant president" through his emergence as a White House power. Eisenhower himself gave him the nickname "The Boss."

The president's illness, removing him temporarily from active participation in the running of the government, has catapulted the behind-the-scenes role played by Adams, former governor of New Hampshire who in two years had won a reputation around Washington as the man to see if you want something from the president.

It was Adams who headed west to take charge of the temporary White House at Denver after Eisenhower was stricken by a heart attack, the frequency with which his name entered the news from Denver led a New York Times correspondent to note that Adams, and not Vice-president Richard Nixon, was Eisenhower's chief deputy in the exercise of his presidential powers.

In Denver, Adams acts as the go-between—on government business between the president and Washington agencies. Adams decides which of the many problems that develop are important enough to be taken up with the recuperating president. In Denver as in Washington, his recommendations often carry great weight with Eisenhower.

Descendent of a distinguished Massachusetts family and a native o. East Dover, Vt., Adams served as a machine-gunner in the First World War, graduated from Dartmouth College in 1920 and went to work as a logger.

His political career began as a Republican member of the New Hampshire House of Representatives in 1941 and included a term in Congress before he became governor of New Hampshire in 1949. As governor of that New England state, he captained the Eisenhower forces in the first of the 1952 presidential primaries.

Eisenhower later picked Adams as his campaign chief in the presidential campaign and took him into the White House with him after the election. There, Adams serves as a sort of chief of staff to the president, wielding great policy - making power. Cabinet members, government officials and politicians, if they have a problem to take up with Eisenhower, must clear it first through Adams. If he okays it, the problem gets presidential attention.

Adams often has drawn fire from congressional quarters and once was described by a Republican congressman as "an iron curtain who keeps real Republicans away from the president." Be that as it may, the president obviously stands behind Adams in his actions.

In a speech in New Hampshire this summer, Eisenhower emphasized Adams' role in the White House by referring to him as a man who serves his country well "by advising me and trying to keep me from stumbling too often."

Marshal Refuses To Release Bank Teller to Canada

LAS VEGAS, Nev. (AP)—U.S. Marshal Dewey Sampson said Thursday he has refused to release to Canadian officials an Ontario bank teller accused of embezzlement.

Neil E. Dickson, 18, of Stratford, Ont., arrested at nearby Caliente Oct. 1, told police he took $22,500 from a Stratford bank. When picked up he had $16,000 in cash with him, Sampson said.

The marshal added that Canadian authorities requested that Dickson be placed unescorted on a plane and shipped back to Canada.

"If they send a man here for him, we'd be glad to release him," Sampson explained. "But if we put him on a plane without police escort, there's no telling whether he would go to Canada or not."

OTHER CHARGES

Sampson said Dickson also is charged here with carrying a false selective service card and with transporting stolen and converted money across state lines.

The marshal indicated that if Canadian authorities don't come for Dickson, he may be tried here on the two federal felony charges.

In Stratford, police chief A. Day said he will "eventually send someone down to pick up Dickson." He added that he does not know yet when the Stratford officer will go or who will make the trip.

DOMESTIC COAL & FUEL OIL

Our budget plan divides your coal costs into equal monthly payments and we fill your bins as often as once and all winter service — 24 HOURS A DAY.

MOIRA-SCHUSTER LIMITED
18 BRIDGE ST. E. — BELLEVILLE
DIAL WO 2-4544

WHEN YOU GIVE
TO BELLEVILLE'S COMMUNITY CHEST
YOU HELP SIX
IMPORTANT LOCAL ORGANIZATIONS
• THE V.O.N. • Y.M.C.A.
• THE CHILDREN'S AID • BOY SCOUTS ASSOCIATION
• ST. JOHN AMBULANCE • NAVY LEAGUE
$ Please Be Generous $
CAMPAIGN OPENS OCT. 17th.

Simpsons-Sears
TIME TO WINTERIZE
Your House... Your Car!

HOME NEEDS
Caulking Compound - Black
Gal. 1.39 — Qt. 59c
Caulking Guns
BULK TYPE GUN ..... $4.49 each
CARTRIDGE TYPE 2.98
See Our Complete Line of
Weatherstripping
STOVE PIPES
Full length 6" ..... 35c each
Full length 7" ..... 39c each
Elbows 6" ..... 38c each
Elbows 7" ..... 43c each

"ALLSTATE" ANTI-FREEZE

No extravagant claims, just the straight forward statement on the lid of each can — "Guaranteed to be as good or better than any Ethlyene Glycol type anti-freeze sold."

PER GAL. ..... 2.98 QT. 79c

"Satisfaction or money refunded" Simpsons-Sears 329 Front St.-Dial WO 8-5591

Batteries | Garden Hose | Airfoam Cushions | Airfoam Mats | Fan Belts | Radiator Hose | Rubber Adhesives

TRUCKERS!!
CUT TIRE COSTS! INCREASE MILEAGE!
WITH OUR COMPLETE
GOODYEAR TRUCK TIRE SERVICE

Our expert repairmen use Goodyear factory - approved methods and materials. We've got a Goodyear truck tire for every purpose...

See us today! LOOK FOR THE "HIGH SIGN" OF QUALITY

CLIFF BARAGAR
DIAL WO 8-5541
118 FRONT STREET
HEADQUARTERS FOR ALL GOODYEAR PRODUCTS AND SERVICES

Hutchinson Has Stiff Task With Cardinals

NEW YORK (AP) — Freddie Hutchinson, the new St. Louis manager, faces a difficult task in realigning the Cardinals' pitching staff. This is particularly true in the matter of gopher balls—pitches that are belted for home runs.

Figures compiled by The Associated Press disclosed today that the Cards' pitching corps established a major league record last season by giving up 185 home runs. The old mark was 179 set by Cincinnati's pitchers in 1953.

Harvey Haddix, who yielded 21 homers, Tom Poholsky, with 20, and Larry Jackson, with 25, were the St. Louis gopher ball leaders. Every one of the 20 pitchers the Cards used, except Vic Raschi, who lowed 31 least one homer. And Raschi worked only 1 2-3 innings before he was released.

AN AUTHORITY

Hutchison can speak with authority on gophers. The former Detroit pitcher and manager still holds the American League record of 32 home run serves, a mark he established in 1946.

None of the gopher ball troubles experienced by the Cardinals' pitchers last season, however, compared with those of Robin Roberts, the ace righthander of Philadelphia Phillies.

By allowing 41 homers, Roberts shattered the major league standard of 39 set by Murry Dickson with the Cards in 1946. Roberts, who also paced the National League in home run deliveries in 1954, partially can be excused for his performance in this category. He pitched 305 innings—the most in the majors.

Steve Gromek, Detroit's veteran righthander, topped the American League in gophers for the second straight campaign. He permitted 26 in 181 innings.

Orioles Release Eddie Lopat

BALTIMORE (AP) — Eddie Lopat's major league pitching career which covered 13 years including five as a mainstay of pennant winning New York Yankee teams, appeared over Thursday with his unconditional release by Baltimore Orioles.

The Orioles indicated no other major league team was interested in the 36-year-old hurler since he now can be bought from them for $1. They gave about $10,000 to the Yankees for him last July 30.

It was reported earlier this week that Lopat already had decided to go in the insurance business.

The chunky lefthander, known as the "Junk Man" because of his assortment of pitches, had only two losing seasons and one of them was his last.

Lopat reached the peak of his career in 1951, winning 21 and losing nine. In the world series, he pitched and won two complete games against the Giants.

Zatopek May Quit After 1956 Olympics

LONDON (AP)—Triple Olympic champion Emil Zatopek hinted Thursday that he will quit international track and field competition after the 1956 Olympics—but he left the door wide open for a change of heart.

The 34-year-old Czech relaxed at his London hotel after his defeat Wednesday night over 10,000 metres and said: "As I feel at the moment it is quite likely that I shall not run again for my country after the 1956 Olympics."

hen the fabulous athlete who holds world records from six miles to 30,000 metres added: "Even if I did not run for my country I should still compete for my club and continue running for enjoyment."

He said that everything depended on the standard of his running and how he felt about it. After his defeat in the 10,000 metres during the London-Prague track meet Wednesday night by British's Gord Pirie and Ken Norris, Zatopek said: "Now I shall think about ending my career."

Durelle Will Meet Walls

LONDON (CP) — Canada's lightheavyweight champion Yvon Durelle will challenge Earl Walls for the Canadian heavyweight title shortly, manager Harry Sheppard said today.

Sheppard, formerly of Montreal, said Durelle also has been promised an Empire title bout with Randy Turpin if Durelle wins his fight here Tuesday. The Bale Boy from N.B., boxes meets Yolande Pompey of Trinidad.

On the same card, Gordon Wallace of Toronto mixes with Turpin, British and Empire light-heavyweight champion.

Fights Last Night

BY THE ASSOCIATED PRESS

Los Angeles — Floyd Patterson, 175, Brooklyn, knocked out Cal Brad, 174½, Los Angeles, 1.

Dallas — Armand Savoie, 135, Montreal, outpointed Jackie Blair, 133, Dallas, 10.

Philadelphia—Jimmy de Cerio, 151, Norristown, Pa., outpointed Jay Anderson, 151, Philadelphia, 8.

Dresden—Ron Barton, 175¾, London, knocked out Austin Jones, 174, New York, 2.

Red Sox Buy Minor Leaguers

BOSTON (AP)—Boston Red Sox general manager Joe Cronin Thursday announced the outright release of infielder Eddie Joost and the purchase of eight minor league players.

Joost, picked up as a free agent in the spring to aid the Red Sox injury-riddled infield, was given his release after waivers had been received from the other American League teams. Joost, who managed the Athletics their last season in Philadelphia a year ago, saw only spot service as a pinchhitter and fielder.

At the same time the Red Sox club signed the contract of catcher Guy Morton to their Louisville farm club. Five of the added players are from Louisville.

OUT DRIVING TONIGHT?
DROP IN TO
NORM KALNAY'S
FRIENDLY TEXACO STATION
NO. 2 HIGHWAY, 1 MILE WEST OF BELLEVILLE
Let Us Clean Your Windshield

A great soul prefers moderation
SENECA
(5 B.C.–A.D. 65)
The House of Seagram
Men who think of tomorrow practice moderation today

$ $ $ $ $ $ $ $ $ $ $ $ $ $ $
LET HAIG MOTORS LIMITED
PROTECT YOUR INVESTMENT BY THEIR MONEY BACK GUARANTEE ON ANY ONE OF THEIR A-1 USED CARS
SEE PAGE 5 FOR FULL DETAILS

PHONE for your LOAN in 1 trip!
EXAMPLES OF LOANS
	12 mo.	24 mo.	36 mo.
8 Cash Due	154.19	579.39	756.54
Repay Monthly	$12	$28	$40
Above payments cover everything! Fees if Payment, Int. & interest amount are in proportion. (Can.)
Loans $50 to $1200 or more
Banking Hours 9 to 5 Thursday 9 to 8
Personal FINANCE CO.
THE COMPANY THAT TRIES TO SAY YES!
2 convenient offices—which is nearest you?
BELLEVILLE — 204½ Front St., 2nd Floor.....Wellington 8-4734
TRENTON — 23 Dundas Street, W., 2nd Floor.....Phone: 6562
OPEN EVENINGS BY APPOINTMENT — PHONE FOR EVENING HOURS
Loans made to residents of all surrounding towns • Personal Finance Company of Canada

IF YOU FEEL WORN OUT... You'll wish it were 30 DAYS FROM NOW after you read this message about your health
enerjets CONTAIN 6 Vitamins + 3 Minerals + Liver + Iron
IN 30 DAYS, ENERJETS must help you enjoy a buoyant feeling of well-being or your money back.
Automatic ENERJETS Box Reports Your 30 Day Progress At A Glance!
This box has 30 squares. Each square contains your daily dose—1 ENERJETS. Take one after breakfast, at the other after dinner. You needn't keep track. Vacant squares report your progress automatically.
IF YOUR LACK OF PEP has you worried... maybe your food is CHEATING YOU
If you drag through the day feeling worn out and tired, mad at yourself, cross at others... YOU MUST FACE THIS FACT!
Whether you work in the home, on farm, factory or office, you may eat PLENTY, but still have a diet very low in VITAMINS and MINERALS. Especially if you're a fussy eater, or eat what you like instead of what's good for you.
If you suspect your diet is CHEATING on Vitamins and Minerals, consider what ENERJETS can do for you. The scientific formula has proven effective because it combines 6 Vitamins, 3 Minerals, plus Liver and Iron... all in one potent capsule.
You MUST Feel Better in 30 Days
You don't risk a penny to find out if ENERJETS can help you to feel better than you have in years. You should experience new vigour, a buoyant feeling of well-being, the happy companionship of family life. Money gladly refunded if not fully satisfied. Recommended for men and women of all ages, for teen-agers and children over 12.
WHEN YOU REACH SQUARE 30 ... you won't have to be told how much better you look and feel! You'll notice your appetite improves; your body feels rested, alert, ready for action. ENERJETS are building you up—helping you feel better than you have for years!
HERE'S WHY ENERJETS COST $5.95
"I've got what you say feel" is very weak. The potency of ENERJETS could not be duplicated for less money. In ENERJETS you are paying for smallest amount possible for the finest product on 30 years of experience in medicine can provide.
YOU ARE PROTECTED! WHEN YOU REACH SQUARE 30, you must be greatly pleased with your improvement... or we will gladly return every penny you paid for ENERJETS.
THE DR. A. W. CHASE MEDICINE CO. LTD.
W. H. Edwards, President
Start ENERJETS 30 Day Plan Today!
$5.95 for 80 Capsules (No Dr. Supply)
enerjets
AND REMEMBER... IT'S A DR. A. W. CHASE PRODUCT

G-E TV SETS THE STYLE FOR '56
"Pacer" series
THE LOWEST PRICED QUALITY TV
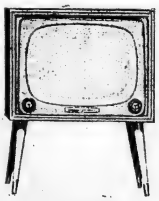
C1717 — The "NOTRE DAME" Walnut or Light Oak

C1C30 — The "POSTAGE" Walnut or Light Oak
HERE'S the new Pacer Series—quality at its very best, prices at their very lowest. Leading the way are pace-setting features such as the G-E pioneered Aluminized Picture Tube... new Stratopower Chassis... Extra-Dark Safety Glass... in highly styled cabinets for modern or traditional room settings.
The Pacers have convenient *front tuning* in *every* set... no awkward side reaching or twisting... the operating controls are in *front* where they should be. For economy, style and performance see General Electric... the greatest name in TV... your greatest TV value.
GENERAL ELECTRIC Ultra-Vision TELEVISION
CANADIAN GENERAL ELECTRIC COMPANY LIMITED
R. E. KUNTZE AND SONS
LIMITED
"THE HOME OF GENERAL ELECTRIC IN BELLEVILLE"
217 FRONT STREET DIAL WO 8-6403

NEW, 1956 TELEVISION
BY GENERAL ELECTRIC
COMPLETELY INSTALLED
WITH
ALL-BAND ANTENNA
AND
90-DAY FREE SERVICE
For Only
$286.95
Terms As Low As $3.25 A Week
THIS IS WHAT YOU GET:
- NEW G.E. TABLE T.V.
- MATCHING WOOD LEGS
- WALNUT FINISHED CABINET
- 21-INCH SCREEN
- ALUMINIZED PICTURE TUBE
- DIP SOLDER CHASSIS
- LATEST G.E. STRATOPOWER CHASSIS DESIGN
- 600 MILLIAMP TUBES
- DYNAPOWER SPEAKER AND IMPROVED TONE
- NEW, ALL-BAND ANTENNA
- COMPLETE INSTALLATION
- 90-DAY FREE SERVICE
ALL FOR ONLY $286.95
Be Sure To Call WO 8-6403
R. E. KUNTZE
AND SONS LTD.
"The Home of General Electric in Belleville"
217 FRONT STREET

THEATRE FEATURE TIMES

AT THE BELLE — Walt Disney's "Lady and the Tramp" — First Cartoon feature in CinemaScope and Color — 2.50-7.30-9.35.

AT THE CAPITOL — All Technicolor Show — "Men of the Fighting Lady" —Van Johnson, Walter Pidgeon, Louis Calhern — 7.10-10.25— "The Man from Colorado" — William Holden, Glenn Ford, Ellen Drew — 8.40.

AT THE McCARTHY — "Not As A Stranger"—Olivia DeHavilland, Robert Mitchum, Frank Sinatra — 2.13-7.00-9.32.

AT THE BELLEVILLE DRIVE-IN — "Back to God's Country" — Rock Hudson, Steve Cochrane — "Terror Ship" — William Lundigan. Show starts at 7.30 p.m.

AT THE QUINTE DRIVE-IN — "Carson City" (technicolor) with Randolph Scott and Raymond Massey. Also Betty Grable and Cesar Romero in "Beautiful Blonde from Bashful Bend" (technicolor). Show starts at 7.30 p.m.

QUINTE DRIVE-IN
Between Belleville and Trenton At Bayside
THURS. - FRI. - SAT.
RANDOLPH SCOTT RAYMOND MASSEY
"Carson City"
— Technicolor —
BETTY GRABLE CESAR ROMERO
"BEAUTIFUL BLONDE FROM BASHFUL BEND"
— Technicolor —
MONDAY ONLY
3 BIG FEATURES
"NEVER TAKE NO FOR AN ANSWER"
"WINGS OF THE HAWK"
"TORNADO"
SHOW STARTS AT 7.30 P.M.

AT THE BELLE

Disney Stresses Romance In New Cartoon Feature

Romantic love stories — where boy meets girl, boy loses girl, boy gets girl — have been strangely absent from Hollywood production lists for several years. Movie makers have been concentrating instead on dramatic spectacles, epics with magnificent scenic backgrounds, and harsh documentaries.

Even before Shakespeare penned a little ditty entitled "Romeo and Juliet", shrewd showmen knew the appeal of stories about true love, from the first happy meeting through the minor misadventures to the idyllic marriage.

Walt Disney, one of movietown's smartest producers, who learned that love is a box office bonanza with two of his biggest animation hits, "Cinderella" and "Snow White", as well as his live-action features, has gone all out for romance in his latest production, "Lady and the Tramp". It has all the classic ingredients—the chance encounter that changes two lives, the courtship in a quiet, expensive restaurant, the stroll through lovers' lane, the proposal and the wedding.

There is one difference, however.

It's about dogs!

"Lady and the Tramp", the first feature - length cartoon in CinemaScope, is the story of a lady, the pedigreed cocker spaniel, and Tramp, the carefree mongrel from the wrong side of the tracks. It is based on the novel by the noted newspaper executive, Ward Greene, and is in color by Technicolor. Singer Peggy Lee and Sonny Burke composed five new songs for the production, the musical score of which is written by Oliver Wallace.

A special added attraction on the same program is another first for Walt Disney's Switzerland's color by Technicolor, his first "people and places" in CinemaScope.

On Saturday matinee only, at the Belle, two swell color cartoons will be presented in addition to the regular program. Performances on Saturday matinee start at 1.00; 3.00; 5.00; 7.00 and 9.10, the doors open at 12.30 p.m.

T.V. RADIO REPAIR DEPOT
DIAL WO 8-5060
G. W. BYERS
182 Lingham St.

The delicious flavour sweetens your breath... while the smooth chewing cleans your teeth-helps keep you popular!
WRIGLEY'S SPEARMINT CHEWING GUM
Enjoy chewing Wrigley's Spearmint every day!

LET HAIG MOTORS LIMITED
PROTECT YOUR INVESTMENT BY THEIR MONEY BACK GUARANTEE ON ANY ONE OF THEIR A-1 USED CARS
SEE PAGE 5 FOR FULL DETAILS

Attention Ladies!
BOWL
WOULD YOU LIKE TO BOWL IN A TUESDAY OR WED. AFTERNOON LEAGUE? THIS LEAGUE IS NOW BEING FORMED—ANYONE INTERESTED PLEASE CONTACT BILL BATEMAN OR LEO LABELLE.
At The
BOWL-O-DROME
389 FRONT ST. DIAL WO 2-2165
BEGINNERS WELCOME

AT THE McCARTHY — Have you ever been so scared your hair stood on end? You'll be petrified with fear when you see the man who brings back the dead, that "crazy mixed-up" Dr. Jekyl, and his "real gone" Weird Show, playing the stage of the McCarthy Theatre Wednesday for a special "late" show only at 11.30 p.m. Do not judge the show by anything you have ever seen before! Not just another "spook" show. It's different! It's out of this world. It's a gruesome adventure into fear and dread! You'll scream with insanity as horrible creatures from beyond the grave roam the theatre and land right in your laps! Fanged and fiendish vampires caress you in the dark! Monstrosities from the bowels of eternity sit next to you! Headless monsters grab girls from the audience! Of "Corpse" it's all in fun, but to play safe, the management will have plenty of nurses and ambulances on hand at all times, just in case something might go wrong.

WHAM TV SCHEDULE CHANNEL 5

FRIDAY

4:00—Date With Life
4:15—First Love
4:30—World of Mr. Sweeney
4:45—Modern Romances
5:00—Pinky Lee Show
5:30—Howdy Doody
6:00—Annie Oakley
6:30—Little Rascals
6:45—Frank Leahy Show
7:00—Damon Runyon Theatre
7:30—Eddie Fisher
7:45—News Caravan
8:00—Truth or Consequences
8:30—Life of Riley (NBC)
9:00—Big Story
9:30—Star Stage
10:00—Cavalcade of Sports
10:45—Red Barber's Corner
11:00—Eleventh Hour News
11:17—Weather
11:23—Speaking of Sports
11:30—Tonight

SATURDAY

9:45—Jon Gnagy Show
10:00—Pinky Lee
10:30—Winchell-Mahoney Show
11:00—Fury
11:30—Andy's Gang
12:00—Hopalong Cassidy
1:00—Mr. Wizard
1:30—Championship Bowling
2:30—Press Book Review
2:45—Notre Dame vs. Michigan State
5:15—Scoreboard
5:30—The Big Picture
6.00—Roy Rogers
6:30—Film
7:30—The Big Surprise
7.00—Court of Public Opinion
8:00—Perry Como
9:00—People Are Funny
9:30—Durante Star Theatre
10:00—George Gobel
10.30—Wrestling
11:30—Million Dollar Movie

SUNDAY

11:30—The Christophers
12:00—This Is The Life
12:30—Industry on Parade
12:45—Let's Look at Congress
1:00—American Forum of Air
1:30—Frontiers of Faith
2.00—N.Y. Giants Pro Football-Pittsburgh Steelers
4:30—1970
5:30—Captain Gallant
6:00—Meet The Press
6:30—Sherlock Holmes
7:00—Amos 'N' Andy
7:30—Show Biz
9:00—TV Playhouse
10:00—Loretta Young Show
10:30—Break the Bank
11:00—I Led Three Lives
11:30—Curtain Call Theatre
12:00—News

NETWORK PROGRAMS

FRIDAY EVENING

6.00—WGR, Lone Ranger
6:00—CFRB, Bing Crosby
6:15—CFRB, Passing Parade
6:30—CBL, By-line
6:35—Congress of Labor
6:40—CFRB, Wes McKnight
7:00—CFRB, Kate Aitken
7:00—CBL Rawhide
7:15—CBL, Roving Reporter
7:15—CFRB, Songs of Our Times
7:30—CJBC, Safety Clinic
7.30—CKEY, Perry Como
7:45—CKEY, Eddie Fisher
8.00—CFRB, Pigskin Parade
8:00—CBL, Montreal Melody
8:00—CJBC Fibber and Molly
8:15—CJBC, One Man's Family
8:30—CBL, BBC Concert Hall
9:00—CJBC, Cavalcade of Sport
9.00—WBEN Dateline
9:30—CFRB, Amos 'N' Andy
10:00—CBL, News
10:00—CFRB, Eddie Cantor
10:30—CFRB, Mantovani
10:30—CBL, Sports Page
11:00—CBL, Vancouver Chamber Orch.
11:15—CFRB, Merry-Go-Round
11:30—CBC, Vancouver Theatre

ODEON BIG SHOW SEASON
Held Over TODAY & Saturday
NOT AS A STRANGER
FEATURE STARTS .... 2.20 - 7.00 - 9.25
ADULT ENTERTAINMENT
REGULAR CINEMASCOPE PRICES
McCARTHY
SMOKE IN THE LOGES
BELLEVILLE DIAL WO 8-7868

ODEON MOVIE CLUB
SATURDAY 12.30 NOON DOORS OPEN 12.15
— ON THE SCREEN —
"THIEF OF DAMASCUS" in Color
CHAPT. 4 ADVENTURES CAPT. KIDD plus 3 Color Cartoons
— ALL CHILDREN 15c —
McCARTHY THEATRE
New Members Always Welcome

AT THE CAPITOL — "The Man from Colorado", Columbia Pictures' drama of the old west, stars Glenn Ford, right, and William Holden, and features Ellen Drew at the Capitol Theatre today and Friday in color by Technicolor. On the same program in color by Technicolor "Men of the Fighting Lady", starring Van Johnson, Walter Pidgeon and Louis Calhern. Continuous show Saturday from 1.00 p.m.

TV—Radio Column

Imogene Coca So Honest She Tears Up $900,000 Contract

By CHARLES MERCER

NEW YORK (AP) — Imogene Coca, a shy and complex woman to whom things both good and bad just seem to happen, made an important decision this week. She voluntarily tore up a $900,000 television contract with NBC. Why?

Miss Coca will not discuss her reasons in breaking a contract that would have brought her $100,000 a year for nine years more.

But a close friend says: "Anybody who knows Imogene well isn't surprised. She's one of the most honest people in show business. The thought of taking the money and not doing anything troubled her. She knew of no plans NBC had for her. She felt that if she broke away completely from television she would be free to do more in other fields."

The past year was a bad one for this elfin woman who with Sid Caesar rose to the summit of TV entertainment in past seasons. After she and Caesar parted amicably she had her own show on NBC last season. It didn't take. Her mother died. Shortly afterwards death also took her husband, Robert Burton, to whom she had been happily married for 18 years.

KNEW BAD TIMES

Imogene Coca has known bad times — as well as good times—in the past. Before she began hitting her stride with Caesar in television she had a decade of incredibly bad times — "my blue period," she has called it. She and her husband, who also was a singer and actor, often didn't know where the next dollar was coming from. Once, without a nickel between them, they spent the night dozing on the hard benches of Grand Central station.

Knowing such hardship, she has still brought a great sense of comedy to life. There will be a lot of people cheering for her when she opens at a Las Vegas hotel in three weeks.

"Wide Wide World" (NBC-TV) is surmounting some amazing technical problems this Sunday in bringing a portrait of an American Sunday afternoon to the video audience. More than 50 cameras and crews are scattered from Weeki Wachee, Fla., to Gloucester, Mass., and from New York's Rockefeller Center to Lake Mead, Nev., and the bottom of the Grand canyon.

In Weeki Wachee, where 20 swimmers will do an underwater ballet, it was found that turtles had eaten up the fish. And, as producer Herbert Sussan puts it, "If you don't have fish, who knows you're under water?" So 2,000 fish were netted and transferred to the lake.

The success in transmitting from a San Franciso cable car depends on the good aim of an engineer in the car. From the side of the moving car he will aim a microwave "dish" at another "dish" at the foot of the hill. If he misses his aim there just won't be any image.

In Cleveland, a special cobalt camera will enter the 2,500-degree heat of a steel furnace. For about 40 seconds the TV audience will see molten steel being poured from a huge ladle. To prepare for that one shot, production of that particular ladle of steel began a week ago.

CRANES DEPART

EDMONTON (CP) — The rare whooping cranes which nest in northern Canada are believed to have started south to their wintering grounds in Texas W. A. Fuller, wildlife expert at Fort Smith, N.W.T., advised authorities here Thursday. He said he has seen six adult cranes and two juveniles.

You Pay No Finance Charges when you buy an O.K. Used Car at Trudeau Motors.

BELLEVILLE DRIVE-IN Theatre
BRIDGE STREET
THURSDAY and FRIDAY
"Back To God's Country"
ROCK HUDSON and STEVE COCHRANE
and
"TERROR SHIP"
WILLIAM LUNDIGAN
FIRST RUN NEWS — COLORED CARTOON
SHOW STARTS AT 7.30 P.M.
SATURDAY and MONDAY
"BANDITS OF CORSICA" and "DUEL IN THE JUNGLE"

...his HAPPIEST MOTION PICTURE!
— introducing the screen's most delightful new personalities!
Walt Disney's
Lady AND THE Tramp
COLOR BY TECHNICOLOR

with the HAPPIEST songs of all!
Siamese Cat Song
He's A Tramp
Bella Notte
La La Lu
Peace on Earth
CHILDREN 25¢ ANYTIME
Another First Walt Disney's Switzerland color by TECHNICOLOR First "People and Places" in CINEMASCOPE
the FIRST cartoon feature in CINEMASCOPE
Sat. Mat. Extra! Two Swell Cartoons
Performances Saturday
1.00 - 3.00 - 5.00 - 7.00 - 9.10
Doors Open 12.30
STARTS TODAY
Belle FAMOUS PLAYERS THEATRE
TONIGHT 7.00 9.10
REGULAR CinemaScope PRICES

TODAY - SAT.
ANOTHER M.G.M. 2 COLOR SHOW FOR ALL THE FAMILY!

AN ERA OF LAWLESS VIOLENCE!
FORD HOLDEN
The Man from Colorado
DREW
HIT NO. 2
M-G-M presents the heroic story of the
"MEN OF THE FIGHTING LADY"
AN EXCITING COLOR!
CONTINUOUS SHOW SATURDAY FROM 1.00
DOORS OPEN AT 12.30
SATURDAY MATINEE
3 CARTOONS
CAPITOL

GIANT HORROR SHOW
WED. MIDNIGHT
OCT. 19 AT 11.30 P.M.
We Dare All Girls! Sit thru it all—and you win FREE Valuable Ident. Bracelet
For your own initials! We bet you can't take it!
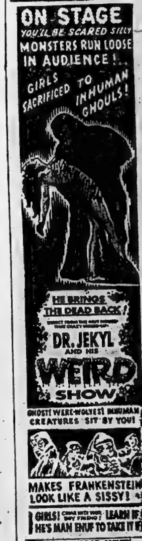
ON STAGE
YOU'LL BE SCARED SILLY
MONSTERS RUN LOOSE IN AUDIENCE!
GIRLS SACRIFICED TO INHUMAN GHOULS!
HE BRINGS THE DEAD BACK!
DR. JEKYL AND HIS WEIRD SHOW
GHOST! WERE-WOLVES! INHUMAN CREATURES SIT BY YOU!
MAKES FRANKENSTEIN LOOK LIKE A SISSY!
GIRLS! LEARN IF HE'S MAN ENUF TO TAKE IT!
PLUS HORROR MOVIE!
McCARTHY
BOX OFFICE OPENS 10.30 P.M.

Selke Says 'Pocket' Richard Best NHL Junior Prospect Since Conacher

CHIPS OFF THE SPORTS BLOCK

By GEO. H. CARVER, *Sports Editor*

UNHAPPY!

The sl'm attendance of Kingston Goodyear regulars at the initial workout of the 1954-55 champions left the railbirds wondering at the task facing Coach Les Douglas this season, according to Don Soulter in the Kingston Whig Standard.

Said Soulter: "Nine regulars from last season's Ontario Hockey Association senior "B" champions turned out for practice at the Community Centre as the 1955-56 season got under way loosely."

"In all 29 players answered the call sent out by the sponsoring Frontenac Club and Coach Les Douglas. However, even though some measure of satisfaction could be evident from the "safety in numbers" the absence of seven regulars and two part-time performers from last year left railbirds wondering at the task facing Douglas over the coming months.

"Returning again were goaltender Ken Johnson, defencemen Bob Loodry and Tom Goodfellow and front line veterans Don Bellringer, Jack White, Don Senior, Ted Toppazzini and Clint Tinkess. Others in action who saw action last year were goalkeepers Bert Brooks and Glynn Udell and forward Bob Vallier.

"At least three players from last year's championship lineup will be missing when the season starts in two weeks. Manager Art Casterton announced that George Macgregor, Johnny Mirke and Jim McEwen have retired from the game.

"Also missing from the two-hour workout were defencemen Ted Nicholson and Jack Irvine and forwards Don Murray and Willie Pawchuk. Stan Stewart and Joe Watts, two others who saw some Intermediate action were also released.

Headlining the 20 newcomers were Joe Levandoski, George Samolenko and Duke Doran. Levandoski has yet to receive his release from Quebec Aces but feels that it is forthcoming. Samolenko has already been signed by the club and Doran, the former Belleville player, is out to catch a spot.

* * * *

PUCK DERBY!

After the frenzied race to sign players, some unknown, others heavy and some of reputed calibre by the various clubs in the senior "B" group with the exception of the TPT's, the quest for group honors should be a dynamite-packed rat fussle before the piccolo bootie taps for playoff time.

The printed word from the various centres carry stories almost daily of new faces being "signed" by the clubs, all of which is danged good reading for the hockey public—and if all these new faces grab a permanent spot in the family albums then eastern Ontario is in for some rare old hockey treats.

Strangely enough some of the players reportedly signed by the clubs, or said to be signed, are still trying out with teams said to be in the high money brackets. For instance it was reported the Goodyears had signed Lee Blakley, junior "A" goalie, yet the other day he was busy kicking out pucks for some club up west o' here.

Another report has it that Walt Samolenko is the only Kingston player signed, yet in the same breath the Kingston paper comes out with the statement the Goodies have Warren Cook, Montreal; Ian Morris, formerly of Cornwall, and Mel Chitrenki, of Iroquois Falls, all ready for inking. They hope Joe Levandoski, a professional, will get his release in time to flip pucks for the Goodies. They took to the ice for the first practice Tuesday night.

From Cornwall comes word that the Colts have signed four players and have promised help from the Quebec Aces. Players will be reporting within a week or so. The Colts expect a first practice October 18th.

Meanwhile the Brockville Magedomas are rolling along merrily on the player merry-go-round. Down in the riverside city it is reported Manager Rich Stanford has rounded up a galaxy of stars or otherwise. Tis said that besides Coach Emile Dagenais, the Magis have signed Hughie Dispelin and Allan Hinnie who used to wear a Ranger uniform. They are after Johnny Arundel and Larry Regan, both topflight puckchasers and have signed Gordie Lomer who reputedly scored 101 goals in the Scottish League last season.

Since the clubs may sign up to 25 players but dress only 16, including a spare goalie, it should be interesting to see what happens in the near future. Only four imports are allowed to each club, so the axe must fall somewhile. There is bound to be a separting of the wheat from the tare—and things might not be so easy by the time the parting of the ways comes.

From what we can gather the TPT's are not blessed with a surplus of imports. The Peterborough quintet does not come under that category nor will Parisi and Wilson if they are signed. That leaves the TPT's with no imports to date as far as we can ascertain.

Younger Edition of Rocket Now Full-Fledged Habitant; Brothers Hurt in Collision

By THE CANADIAN PRESS

The National Hockey League has a player who has not yet celebrated his fifth birthday.

He is Henri Richard, a younger brother of Maurice (Rocket) Richard. Although he was born 19 years ago, Henri will not celebrate his fifth birthday until Feb. 29, 1956. The reason, of course, is that February has 29 days only in leap year—every four years.

Henri became a full - fledged Montreal Canadien on Wednesday when he signed a two-year contract to play for the Habitants. He still had one year of junior hockey left but Frank Selke, general manager of Canadiens, liked the way the younger Richard handled himself.

"When it comes to hockey-wise mental equipment the kid is superior to any prospect I've seen since Charley Conacher came up with Leafs," Selke said.

"He's an ideal coach's player when it comes to handling things out on the ice. Small, yet 174 hate to be in the skates of any opponent who dares lay a hand on him while the big brother is there."

FACE '3M SATURDAY

New York Rangers will face the NHL's newest brother combination Saturday when they play Canadiens at Montreal. Canadiens will be trying to stretch their unbeaten streak to four games while Rangers go for a third win in as many attempts.

Boston Bruins make their season debut on Toronto ice when they play Maple Leafs and Detroit Red Wings take on the Black Hawks at Chicago in the other Saturday games.

Sunday, Canadiens are at Chicago, Leafs at Detroit and Rangers at Boston.

For a time after a practice in Montreal Thursday, it seemed neither Richard would see action Saturday night. The brothers collided and it took 14 stitches to repair the damage.

CUT ON FACE

The 34-year-old Maurice, in his 14th season as a Canadien, was cut on the side of the face near the left eye and needed 10 stitches. Henri needed two stitches over his right eye and two in his chin.

A club spokesman said both will be fit for action.

That means Canadiens will send the same lineup against Rangers that won the first three games. Henri Richard, who played with Montreal Canadiens of the now-defunct Quebec Provincial Junior Hockey League for five years, will continue to play right wing while Bernie Geoffrion is out with injuries.

Dirty Play Hurt Ace Halfback Says Official

CHICAGO (CP)—Chicago Cardinal managing director Martin Wolfner Thursday charged that "dirty playing" by San Francisco 49ers helped Clarence Johnson cost his club the services of ace halfback Charley Trippi, who suffered a skull fracture and a smashed nose in an exhibition game Sept. 4.

Wolfner, vowing the Cardinals would play no more exhibition games against the 49ers in San Francisco, also said his National Football League club invariably suffers from poor officiating there, but said the Trippi-Johnson incident was one of the few against his decision.

Johnson, a triple-threat backfielder for Calgary Stampeders two years ago, was blamed by Wolfner for Trippi's injury in a game which the 49ers won 43-7.

Coach Red Strader of the 49ers, game in Detroit Sunday, said he had no comment other than to repeat an earlier statement that Johnson executed "a fine, clean block" on Trippi.

Gorman Denies Racetrack Sale

HULL, Que. (CP)—Reports were current today that Connaught Park racetrack has been sold for $300,000 but P. T. Gorman, its principal owner, said no deal has been concluded.

A report published in Ottawa said the purchasers were an unidentified group of Ottawa valley business men who planned a major renovation of the 48-acre layout in south Hull, across the Ottawa river from the capital.

Mr. Gorman, president of the Connaught Park Jockey Club, said however: "We had five or six offers. The group referred to have made us an attractive proposition but no deal has yet been made. That is all I can tell you."

The hallowed track—only one in the Ottawa area—was first opened in 1913. During the last three years it has been used exclusively for harness racing. More than $2,000,000 was bet at the track last summer.

Royals Unbeaten In Quebec Loop

By THE CANADIAN PRESS

Montreal Royals are still unbeaten and Trois-Rivieres Lions are still looking for their first win after Thursday night's action in the Quebec Hockey League.

The Royals edged the Lions 2-1 in Trois-Rivieres on two third period goals. At Quebec, Chicoutimi Saguenens ruined the Aces' home opener by edging them 3-2.

Lulu Denis and rookie Denis Boucher were the Montreal marksmen as the Royals ran up their third victory in as many starts.

They'll Do It Every Time

By Jimmy Hatlo

No Joke for Oaks

Vancouver City Fathers Get Blast For Refusal Sunday Baseball Vote

OAKLAND, Calif. (AP)—Brick Laws, fizzling because city council at Vancouver refused a vote on Sunday baseball, declared Thursday he might not move his team there.

Laws, whose Oakland Acorns rallied miserably at the gate last season, had planned to move to the British Columbia city next season. That was before Vancouver city council refused to poll the electorate there on whether to rescind a law against Sunday baseball.

Thursday Laws threatened to stop the switch "if they don't stop annoying me."

"I haven't yet formally signed a contract or lease papers to bring the Oaks to Vancouver, and right now I'm of a mind not to. There are plenty of cities who want us, cities whose official families seem more inclined to help us," he declared.

STUBBORN WHEN CROSSED

Laws, who describes himself as a "very stubborn man when crossed," said he has "no argument with the people of Vancouver nor is the relaxation of the Sunday curfew a contingency in the deal that would bring the Oaks there next year.

"But when the city council votes against even giving the people a chance to speak its piece for or against Sunday baseball then I charge there is extremely poor cooperation.

"The council vote is very important to me, but maybe it isn't final. It hadn't better be as I'm tired of being annoyed and harassed by them. All I ask is that the people be given an opportunity to vote. If they vote against it, ok. I'm certainly not going to quarrel with the people."

A contract between Laws and up, he remarked, even without Sunday games.

Earlier, at Vancouver, Mayor Fred Hume said loss of the franchise would cost Vancouver at least $16,000 a year.

Calls for His Pipe

Argos' Famous Ole King Krol Won't Fiddle With Football

By THE CANADIAN PRESS

Ol' King Krol has given up his comeback attempt in Canadian professional football.

Joe Krol said he has quit the game again because he figures he can't get into shape in time to help Toronto Argonauts in the Big Four Football Union.

Joe is 35. He came out of a year's retirement two weeks ago. The former quarterback, one of the greatest Canadian players, kicked for Argos after three days' practice. He played two games but sat out Monday's engagement against Hamilton.

Krol announced his retirement Thursday. He obviously wasn't happy about his performance with Argos. He averaged slightly less than 30 yards a kick, about half the distance of kicks he got away in his prime.

NEED CONDITIONING

"I tried to do a three-week conditioning job in three days," he said. "I might have been better if I had started training earlier."

Krol retired midway through the 1953 season with a knee injury.

His brilliant playing carried him to Grey Cup championships with Hamilton Wildcats in 1943 and with Argos in 1945, '46, '47, '50 and '52.

Argos will use Jerry Doucette as a kicker in Saturday's Big Four game against Montreal Alouettes in Montreal.

In other football action Saturday, Ottawa Rough Riders, who lost 43-6 to Ala Mackey's Hamilton Tiger-Cats in Hamilton.

In the Western Interprovincial Football Union, Edmonton Eskimos play Saskatchewan Roughriders in Regina and Calgary Stampeders move to Vancouver to play British Columbia Lions.

University of Toronto Blues will be out after their third straight win in their intercollegiate game against McGill Redmen at Toronto while Queen's Golden Gaels play host to the Universities of Western Ontario Mustangs.

Queen's will not likely be at top strength. End Lou Bruce, who caught a touchdown pass for the Gaels in Saturday's game against Varsity, and tackle Don Roy are on the sick list.

Mustang coach Johnny Metras is reported planning to dip into his intermediate team to keep his boys in the running. If they lose Saturday that's it for the season for the once-powerful Mustangs.

McGill have added an old pro to their lineup and he is expected to do wonders along the line. He's Buster Brown, former Hamilton Tiger-Cat guard.

PASS DEFENCE

Varsity coach Bob Masterson had his Blues running through their pass plays on the theory that Redmen have a weak pass defence. Masterson said he'll go along with the same defence that stopped Queen's and Western.

Kitchener - Waterloo Dutchmen take on Sarnia Imperials in Sarnia in an Ontario Rugby Football Union game.

All will be at full strength for the game with Argos, with the possible exception of Joey Pal, still limping from a sprained ankle. If he doesn't play, Tom Moran will fill in for him.

The dissension - ridden Ottawa Rough Riders, rumoring under $200 fines against 20 players, are the big question-marks this weekend. If they've mad enough they might just overcome the powerful TiCats and keep alive their slim playoff hopes.

Coach Pop Ivy of Edmonton plans to bench most of his first-string players to rest them for the western Interprovincial coach Frank Filchock says that's all right with him.

"I hope Ivy isn't kidding. We need the points to sew up second place. It should make it that much easier for us."

WAS IN MAJORS

EAST ORANGE, N.J. (AP)—Fred (King) Lear, 61, former major league infielder, died Thursday.

Lear broke into the majors as a second baseman with Philadelphia Athletics in 1915, was with Chicago Cubs in 1918-19 and New York Giants in 1920 as a third baseman.

CAMPBELL SATISFIED

LAS VEGAS, Nev. (AP)—Speed boat pilot Don Campbell of England expressed satisfaction Thursday with the facilities "and friendliness of everyone" as he prepared to make an assault on his own world hydro-plane record with the jet-propelled Bluebird on Lake Mead Sunday.

Campbell will try to break the mark of 202.34 miles per hour he set in England last July. The run will be featured "live" on television on the National Broadcasting Company "Wide Wide World" program, affording viewers a chance to see the Bluebird and Campbell in action.

PROMPT, DEPENDABLE AUTO INSURANCE SERVICE NO FURTHER THAN YOUR PHONE!

LORNE McDOUGALL INSURANCE AGENCIES LTD.

190 FRONT STREET "BELLEVILLE'S LARGEST INSURANCE OFFICE" DIAL WO 8-5788

ATTENTION!!

BELLEVILLE GARRISON

BADMINTON CLUB

Organization meeting for Fall and Winter season.

AT THE ARMOURIES

Friday, Oct. 14th

BADMINTON 7.30 TO 9.30

MEETING AT 9.30

All Badminton Players Invited

NOW! Get the WINCHESTER you want...

UP TO 20 MONTHS TO PAY!

WINCHESTER FIREARMS TIME PAYMENT PLAN

BOB BLAIND

31 BRIDGE ST. E.

DIAL WO 8-5229

LET HAIG MOTORS LIMITED PROTECT YOUR INVESTMENT BY THEIR MONEY BACK GUARANTEE ON ANY ONE OF THEIR A-1 USED CARS

SEE PAGE 5 FOR FULL DETAILS

DOG HARNESS DIAL WO 2-2854

BRAM HUMPHREYS ARCH SUPPORT AND SHOE REPAIR CENTRE 19 Campbell St. Dial WO 2-2854 for Appointment

NEW LOW PRICE

GENUINE WILLARD

NOW ONLY $11.95 Suggested Exchange Price Amer. 143

- including lifetime service by your competent neighborhood dealer.
- including written guarantee and adjustment policy that protects you anywhere in Canada and the U. S.

DRIVE A LOT? Ask about the revolutionary Super Willard Weathermaster. It's the only battery that adjusts its power automatically — for winter starting — for summer driving — at the turn of a key!

Willard ... Canada's Top-Quality Batteries MADE IN CANADA TO MEET CANADIAN DRIVING CONDITIONS

KEYES SUPPLY CO. LTD.

125 SOUTH CHURCH ST. DIAL WO 8-6771

R. J. COX SHELL SERVICE STATION 7 Bridge St. W. WO 8-3567

Elliott's REGENT SERVICE STATION 24 Bridge St. W. WO 8-8982

HATFIELD & DETLOR SERVICE STATION 144 Dundas St. E. WO 8-2121

FOR COLD WEATHER STARTING BUY WILLARD

Bubble, Bubble, Double Trouble

Ottawa Football Pot Boils Firings, Hirings, Resignations

OTTAWA (CP)—The football pot boiled furiously Thursday in Ottawa with a welter of firings, hirings and resignations as the dissension ridden Rough Riders scrambled to pick up the pieces before the 22nd Four's Saturday midnight deadline for final 1955 lineups.

Within 24 hours one coach resigned and another was hired, three players were fired and one sold, he was quitting, and the cash used out for four potential American replacements.

These latest developments followed by 1½ weeks the firing of head coach Chan Caldwell's top assistant, John Idzik, and by a day the club executive's get-tough policy of levying $200 fines against 30 players not considered playing up to professional standards.

CALL IN ROBERTS

Riders were slow to one coach, Caldwell, when the club Thursday called in Gene (Choo Choo) Roberts a standout Rider half for three years before his retirement this year, to act as assistant coach for the remainder of the season.

Roberts, 31, obtained leave of absence from his motor company job in Kansas City. An old Ottawa favorite—he played for Montreal Alouettes and New York Giants before coming here—Roberts might be the tonic the placid Riders need.

A club official said four new imports are being rushed here, all but one replacements for the line, where Riders are weakest. They have U.S. National Football League experience.

Although the players were not identified by club, they were reported to be Don Moomaw, all-American tackle and church minister who played for Toronto Argos last year; Ed Fouch, former Los Angeles Ram cut recently by Argos; Bob Feviani, another tackle from the Los Angeles area; and Dunker-and Arsenio Dandoy, last year with the University of California at Los Angeles.

COACH RESIGNED

The coach who resigned was Tom McHugh, Toronto here on Idzik's recommendation from a Philadelphia-area high school to be Rider line coach. His explanation: it was that his health was being affected by the troubled situation in the Rider camp.

Ted Shaffer, recruited late from Chicago Bears to become the pick of Ottawa's tackles, said Thursday he is quitting because he finds the Rider situation "too hot a cauldron relish."

But the state of mind the players are in now since the firings," he added, "it would be dangerous to go out on the field. A man could be badly hurt. . ." He apparently meant that by playing about while fellow linemen loafed, he would risk injury more than if everyone played the game.

Fired were 270-pound tackle Don King, plagued by injuries since coming here from Cleveland Browns; quarterback Don Bailey from Penn State, who called the signals for Riders' two wins in their eight games and suffered injuries in an early-season deal with Hamilton Tiger-Cats; and hometower and John Welton, in his fourth year with Riders.

CAUSE OF FIRINGS

John Bove, 230-pound tackle with Riders through 1951-54 who failed to catch on with Ottawa or Green Bay Packers earlier this season, returned this week for another tryout.

"This is pretty much of a tornup ball club," was the comment of Caldwell, only survivor of the three coaches and three quarterbacks that Riders started out with this year. "The team is pretty low in morale and it's hard to whip them up."

He has scrapped the last vestiges of the split-T formation, to which Ottawa converted this year and brought Idzik in to set up. Riders are retaining a good deal of their old plays—as Caldwell says, "It's too late to change all the horses in mid-stream"—but their play now will be closest to the orthodox T-formation.

Caldwell said he is shouldering some of the blame for Ottawa's debacle, particularly for retaining on his intention to fire Idzik as far back as March. Idzik was a "stand-pat" coach who didn't want to change the lineup, Caldwell said.

OTTAWA (CP) — The Ottawa Rough Riders roster tagged still further today with release of tackle Dick Barwegan and centre Roy Smith, the latest development in a series of hirings, firings and resignations.

With the announcement of release of the two imports, the club also said four players will join Riders for a Big Four game with Hamilton Tiger-Cats in Hamilton Saturday afternoon.

'Terrible Twins' To Be Split Predicts Press

SYDNEY, Australia (AP)—Sydney's sporting press was predicting today that Ken Rosewall and Lew Hoad, "the Terrible Twins" of Australian tennis, are at last to be split up.

Rosewall and Hoad, who won back the Davis Cup from America in August, are dangling on the end of $50,000 offers from American tennis promoter Jack Kramer to turn professional.

The Sydney Morning Herald forecast today that Rosewall, a little man who plays tennis in a big way, will accept. But big, beefy Hoad, the paper said, will bludgeon his way through amateur tournaments for at least another year.

Hoad gave a hint of his intentions at a civic reception for the Davis Cup team in Sydney town hall Thursday. He said: "I hope, if we close the Davis Cup again, I might be a member of the team to go over and get it back."

At Los Angeles, Kramer said Thursday he is "as much in the dark as anyone else" over the prospects of Hoad joining his coming professional tour with the United States champion, Tony Trabert. •

Kramer was advised that Hoad had intimated in Australia that he might continue as an amateur.

"That's news to me," said Kramer. "I thought that if either decided to stay amateur, it would be Rosewall . . . I hope both will turn with me, of course. . . One thing is for sure, they don't have much time to work on. I must make my move soon."

Sports Calendar

HOCKEY

Tonight—Belleville TPT's Practice at Memorial Arena.

October 32nd—OHA Senior "B" All-Stars vs Kingston Frontenacs at Kingston Community Centre.

October 38—OHA Senior "B" Opener—Whitby at Belleville Jr. A Memorial Arena, 9 p.m.

RUGBY

Today— OSSA Junior—St. Michael's at Trenton.
Tuesday—OSSA Jr. BCIVS at Quinte Secondary school.

DARTS

Monday—Service League: Brewers vs Corbins at Legion; Navy vs Army at ANAF; RCAF vs Northern Electric at ANAF; Houton vs Legion at RPs.

BADMINTON

Tonight—At Belleville Armouries, 7.30 to 9.30. Organization meeting at 9.30 p.m.

BASEBALL

Saturday — October 22— Major League Barnstorming Team vs district all-star team.

SKATING
SAT. NIGHT

Bowling

MAJOR 'A' LEAGUE

Moore's Chiselers 7, 2310, Tobe's County Gardens 3, 2136; Belleville Golf 3, 2263, Seeley's Clippers 2, 2207; G. R. Woods 5, 2155, Upper Canada News 4, 2060; Canada Cement 5, 2170, C.I.L. 3, 2128.

W. Bateman 319 (308), L. Lennox 756 (325), P. Loft 758 (315), F. Bailey 737, L. Goodall 704, W. Rawson 690, J. McKenzie 690, J. Seward 681, T. Caton 678, H. Walsh 677, J. Leggatt 665, R. Lundberg 664 and D. Tobe 655.

QUINTE MIXED LEAGUE

Eager Beavers 4, Puck Heads 3; Zombies 5, Blowouts 2; Head Pins 4, Champs 3; Pucks 5, N.F.C. 3; Greenbacks 7, I.A.C. 0; Silver Dollars 4; Charpshacks 3.

Ladies' high triple—D. McLean 658; P. Ronsky 650.

Men's high triple—D. Kelly 656.

SWACO MIXED LEAGUE

Idiots (7) 3266; Lucky Strikes (5)—3264; Sure Shots (5) 2795; Slo Jets (0) 2243; Rockets (3) 3109; Phantoms (3) 3782.

Ladies' high triple—Pat Lucas 831; men, B. Spencer, 852.

SATURDAY NIGHT MIXED

Downfalls 7; Pagos 7; Dreamers 5; Shots 5; Gutter Bitchers (4) 2854, Rats (4) 2576; Richard Ellis Printing (5) 2882; Ontario Industrial Sales (3) 2326.

High 3-string—D. Batchelor 888; A. Hitchen 686; J. Legault 653; M. Morton 635.

ODDFELLOWS MIXED

Canton 0; LAPM 7; Rebekah 7; C. P. and T. 7; Encampment 7; Oddfellows 4.

Ladies' high single, Phyllis Butler 308; men's high single, Bob Browning 341.

BELL GEN. CLUB

Sleepers 3, Hot Pins 3; Pin Heads 7, Blowers 0; Downpins 3, Belly Bowlers 4.

Ladies' high triple, B. Mascaro 478; men's high triple, T. C. White 536.

CORBIN LOCK MIXED

Lovers 3; Cylinders 3; Catches 3; Pad Locks 1; Push Plates 0; Interlocks 2.

High 3-string—B. Hunter 676; G. Parrington 650; M. Cox 650.

High singles—B. Hunter 235; C. Moore 240; G. Partridge 238; R. Coles 235; Allen Lavitt 236; J. White 233; Clayt Kellar 301.

REDS GET HURLER

CINCINNATI (AP) — Cincinnati Redlegs Thursday night bought pitcher Bill Kennedy from Seattle of the Pacific Coast League.

Kennedy, used exclusively in relief by Seattle during the past season, pitched 94 innings in 32 games and walked only 18 while striking out 77. He had an 8-6 won-lost record.

Gaels Minus Two Stars For Western Game

Queen's University Tricolor will be without the services of Lou Bruce, star end, and Don Roy, tackle, in Saturday's game with Western. Lou is off with a leg injury while Don Roy is a patient in hospital and will be off the Gaels' lineup for an indeterminate period. Lou is one of the most versatile players on the squad and plays both end and wingback. Karl Quinn of Walpole, Mass., injured in the Balmy Beach game, will be a doubtful starter.

Coach Frank Tindall will play Scott Latimer in Roy's place. Scott is 210, 6' 1" and 22 years, and hails from Richmond Hill. Another new face on the lineup will be John Perry, final year Arts' and physical education student. Perry is from Ridgeway and played one game with the Tricolor last year. He is 175, 5' 10" and 23.

Queen's lineup otherwise will be the same as in the Toronto game, as follow: Ends, McMahon, Beck, Hilliker and probably Perry. Tackles, Hughes, Bellens, Thomas and Latimer. Guards, Thomas and Urbaliz. Centres, Abraham, Telford, Wilson. Centres, Lewis, captain; Wharrie, Wingback, Lou Bruce. Fullbacks, Surphlis, Harshaw. Halfbacks, Stewart, Schreiber, Backer, and says that Urbalis and Radchuk have made rapid strides in the guard position. Big Jim Jerome, ex-Carnell and Roughriders star, is back to lend a helping hand in this department. Tindall reports the team is in fine spirits and eager for Saturday's fray and should give a good account of itself against the Mustangs.

BUY PITCHERS

KANSAS CITY (AP) — The Kansas City Athletics Thursday announced the purchase of pitchers Carl Duser and Allen Rembergen from their Columbus farm club of the International League.

"He's O. K. on line plunges, bost, but I doubt if he'll do as any good at broken field running!"

Attention Farmers!
● Barley ● Oats ● Bran ● Shorts ● Sur-Grain Feeds and Concentrates ● Blatchford Feed ● N1 Concentrates ● Fertilizer ● Aluminum Roofing ● Frost Fence ● Stirk Mineral Supplement for cattle, horses and sheep.
AVAILABLE AT
STIRK FARM SUPPLIES
PLAINFIELD, ONT. PHONE 21 THURLOW

Sport in Brief

RYDER CUPPERS LEAVE

SOUTHAMPTON, Eng. (AP)—Britain's Ryder Cup golf team sailed for the United States Thursday with Dai Rees, its captain urging sports writers: "Don't write us off as not having a chance."

Rees described his team as "the best-balanced team ever sent to America." He pointed out that for the first time the visitors would be allowed to play with either the small British ball or the larger American one. "I think most of the boys will keep to the small ball," he added. The Ryder Cup matches will be held in California Nov. 5-6.

ARMAND SAVOIE WINS

DALLAS (AP)—Armand Savoie, former Canadian lightweight and welterweight champion from Montreal, won a unanimous decision over Jacky Blair, Dallas lightweight, in 10 bloody rounds Thursday night. Savoie weighed 135, Blair 135.

SHIP MARES BY AIR

LONDON (AP)—The Aga Khan and Prince Ali Khan are sending seven mares to the Keeneland, Ky., sales, Oct. 31-Nov. 2. They will be transported by air Sunday by Pan-Am-day for New York and will travel to Lexington by rail. All the mares are in foal.

No Repeat Of 'Regain Case' In Junior OHA

TORONTO (CP)—There will be no repeat of the Dennis Riggin case in the Ontario Hockey Association Junior A League's 1955-56 season.

The OHA Junior A Council Thursday night voted that if a goaltender is injured during the season, including playoffs, he may be replaced only by a goaltender from that Junior A team's affiliate clubs.

In the 1955 playoffs, Riggin played for three different teams in the league besides his own Hamilton Tiger-Cats. The same goaltender must be brought up from a team affiliated with the Junior A club but of lower classification.

The council also nominated Hugh Bowman of Guelph as the league's publicity director.

It has been the case in the last several seasons, six teams will compete in the playoffs—the first and fourth, second and fifth and third and team affiliated with the host club against each other.

The council had a discussion on draft rules these are expected to be revised in the near future.

USED TIRE BARGAINS
ALL SIZES
$1.00 up
BILL DELINE
LTD.
BELLEVILLE

Longhair Gets Crew Cut

Symphony in Stands Warbles For Ballerinas in Backfield

By ARTHUR EDSON

WASHINGTON (AP)—This cryptic message, advertisement, conjuring attractions, hangs on the big scoreboard in Griffith Stadium:

"Oct 16 Clove National Symphony."

Translated, it means that on Sunday Cleveland Browns, champions of professional football, will be on display along with the Washington National Symphony Orchestra.

All of which is additional evidence that the so-called longhaired music has got itself a modern crewcut, and now moves gaily and unashamedly in circles that would have astounded symphony lovers of another generation.

And right out front, moving both easily and energetically, is Dr. Howard Mitchell, 56-year-old director of the National Symphony and the man who first thought of taking the orchestra to a pro football game.

AFTER A TALK

It was something over a year ago during a talk with George Preston Marshall, the owner of the Washington Redskins, that he suggested—jokingly, as he rigcalls it now—that some lively symphonic music would make ideal halftime entertainment.

"Launch tomorrow," Marshall said. They met at lunch the next day, and that led to the wedding of the musicians and athletic arts. to his 19-year-old son did it occur to him that he might have been caught with his baton down far behind the line of scrimmage. "He said to me, 'Pop, this is an all-time low.' He talked so much that he convinced my wife, too, that I had made a big mistake. After that, I had my fingers crossed."

He needn't have. He had the crowd with him from the opening strains of a snappy rendition of the team's marching song, "Hail to the Redskins." And the applause at the end was considered "the greatest ever given any halftime entertainment here.

Bobo, Sugar Sign Contracts

CHICAGO (CP) — Middleweight champion Bobo Olson and former champion Ray Robinson will sign formal contracts today for a 15-round title match in Chicago Stadium Nov. 4.

Olson will sign for a reported 40 per cent of the revenue from the net gate receipts and television and radio. Robinson will get 20 per cent.

Robinson will be making his first start since July 22, when he defeated Rocky Castellani in a rugged 10 rounder at San Francisco. Olson's last appearance was Aug. 26, when he edged Joey Giambra.

'Bums' Announce Player Deals

BROOKLYN (AP)—The Brooklyn Baseball Club announced deals players from farm club affiliates today in a move to strengthen for the 1956 season.

First baseman Jim Tenglio, pitcher Bill Harris and outfielder Bob Wilson were obtained from Montreal of the International League in return. Montreal received first baseman Norm Larker and pitcher Joe Pignatano and outfielder Clock.

From St. Paul the Dodgers obtained Jasper Spears, a promising shortstop, and catcher Mike Napoli on a trade which sent the American Association club catcher Dixie Howell and pitcher Joe Landrum. From Fort Worth in the Texas League, the Dodgers obtained outfielder Dick Williams and third baseman Dick Gray. They sent Fort Worth pitcher Bob Milliken and cash.

Flattering Fall Fashions
See the Exhibition of Winning Entries at O'Keefe's Photography Fair
Canadian National Sportsmen's Show
THE "Valley"
The Skimore "Valley" (preformed centre creases) is the choice of fashion leaders—everywhere.
Featured in Choo-Tones—the current vogue in men's Dress.
Perfectly styled and available in Skimore Super qualities—$4.95 to $10.95.
Biltmore
THE WORLD'S MOST COMFORTABLE HAT WITH THE CARTER CUSHIONED LEATHER
O'Keefe's Second Annual Amateur Photography Contest in association with Canadian National Sportsmen's Show
Toronto, March 9th to March 17th, 1956
That's right—$10,000 in prizes! It's your chance to win yourself a big cash prize for your favourite outdoor or colour transparency. Every amateur photographer is eligible. Your snapshots can be taken on any kind of camera . . . even on a simple 'box' camera! There's no entry fee, and you can choose your own subject. Get the full Contest Rules and Entry Form from your Photographic Supply Dealer or by writing today to: Photography Contest, 297 Victoria Street, Toronto, Ontario.
140 PRIZES TO WIN!
B&W COLOUR TOTAL
1st Prize $1,000 & trophy $1,000 & trophy $ 2,000
2nd Prize 600 600 1,200
3rd Prize 400 400 800
4th Prize 250 250 500
5th Prize 150 150 300
Award of Merit 10 Prizes @ 100 ea. 100 ea. 2,000
Honourable Mention 10 Prizes @ 50 ea. 50 ea. 1,000
Accepted for Exhibition 88 Prizes @ 25 ea. 2,200
$10,000
*Two special Canadian National Sportsmen's Show trophies for best "Wild Life" or "Conservation" picture in each Division.
To help promote amateur photography in Canada . . .
$10,000.00 in prizes!
Act Now! Contest Closes January 15th, 1956! Enter Today!
sponsored by O'Keefe's
O'KEEFE'S BREWING COMPANY LIMITED
1817A

never forget...
you get the best value where you see these signs!
Ford MONARCH A-1
USED CARS and TRUCKS
WHAT A-1 MEANS
EVERY USED CAR AND TRUCK THAT RATES THE A-1 SIGN HAS BEEN:
● Reconditioned by expert servicemen for appearance and performance.
● Inspected and checked for safety. ● Priced for outstanding value.
● Truthfully and accurately advertised.
● Warranted by your Ford-Monarch Dealer and backed by his reputation.

EVERYTHING FOR Hunters
GUNS
SHELLS
RIFLES
BUY YOUR COMPLETE OUTFITS FOR AS LITTLE AS
$1. A WEEK
AT
BOOTH
RADIO & TV. LTD.
170 Front St. - Dial WO 8-5785
(Opp. City Hall)
"Handy Andy Associate Store"

BLONDIE

PENNY

JOHNNY HAZARD

TILLIE THE TOILER

MARK TRAIL

DAVE CROCKETT

LIL ABNER

OZARK IKE

MR. AND MRS.

JEFF COBB

BRINGING UP FATHER

TIPPER AND CAP STUBS

RUSTY RILEY

Your Horoscope

By FRANCES DRAKE

Look in the section in which your birthday comes and find what your outlook is, according to the stars.

FOR SATURDAY, OCTOBER 15, 1955

March 21 to April 20 (Aries) — More suspicious aspects than yesterday's. If work is on your schedule, accept it cheerfully and know that you can do a good job if you are persistent and efficient.

April 21 to May 20 (Taurus) — Your Venus is not very stimulating, which means that caution and tact will be necessary in handling artistic matters. Industry, trades, all sound activities can advance.

May 21 to June 21 (Gemini) — This day's influences encourage mental agility, but suggest temperate action. Fine rays for study, writing, research, chemistry, inspection of new and valuable inventions. Also rest.

June 22 to July 23 (Cancer) — A fine Moon aspect today, with other planets well positioned. It can be a very productive, interesting period. Avoid worry; enjoy a hobby in free time, or recreate in another healthful way.

July 24 to August 23 (Leo) — Your Sun is inactive in tendency but the good vibrations from Mercury, Moon, Mars and Neptune can be helpful and promote benefits with your co-operation and sturdy effort. Relax, too.

August 24 to September 23 (Virgo) — Heed Gemini now. You can accomplish in your special interests or develop something new and unique in an allied field. You should be mentally keen, capable of following beneficial leads.

September 24 to October 23 (Libra) — Personal and artistic matters may have to take second place now but that does not mean to abandon them. Put forth your best efforts. All worthwhile interests are sponsored in some way.

October 24 to November 22 (Scorpio) — Show your true worth today. Be as willing to take advice as to give it and don't delay in urgent matters. Thus, you can have satisfactory and pleasant results. Enjoy some healthy diversion.

November 23 to December 23 (Sagittarius) — View plans and schedule for the day, then proceed toward objectives with faith and determination. Promising, helpful indications for worthwhile endeavors, healthy recreation, hobbies.

December 23 to January 21 (Capricorn) — Interchange of ideas, conferences, community and state affairs among top rungs of activities now. Be mindful of obligations but don't crowd yourself with work when needed rest and fun are due.

January 22 to February 20 (Aquarius) — A sort of in-between day. The demands of your schedule and your obligations should determine your activities. Enjoy some restful diversion.

February 21 to March 20 (Pisces) — Neptune, among the well-aspected planets today, indicates that you are in line for gain, fresh benefits, perhaps some unexpected, and lively surprises. Don't anticipate too much, however, and you will be happier with results.

YOU BORN TODAY are magnetic; are fair arbitrators, amenable and innately capable in mechanics, artistry, at law, the judiciary. You have many assets that should be cultivated. You can be a patient, efficient teacher, manager of groups of people since you have true sympathy for the underprivileged and value character above wealth or position. You are also inclined to stubbornness about having your own way. Correct this fault now lest it smother your finer qualities. Birthdate: Virgil, Roman poet.

Answer to Previous Puzzle

O	S	C	A	R		G	O	O	D		U	N	C	A
R	E	I	N	S		E	A	D		L	E	R	N	A
F	I	R	E	D	O	F	R	O	M	W	A	N	T	
S	E	E	K	H	O	O	M		T	W	E	E	D	
		I	R	O	N		C	L	I	O				
D	A	N	I	E	L		B	O	O	N	E		D	A
E	L	P	A	S	O		R	E	V	A	I	L	E	D
C	L	A	R	K	E		H	E	N		N	A	I	L
E	N	S	L	A	V	E	D		T	I	N	A		
D	E	M	E	T	E	R		T	A	S	T	I	E	R
			S	C	H			R	U	I	N			
S	I	S	I		S	E	V	E	R		S	A	T	A
L	O	C	O	M	O	T	I	V	E	P	O	W	E	R
B	A	N	A	N	A		I	N	O		O	R	A	L
P	A	N	S	Y			C	A	R		H	Y	K	U

ACROSS

1 Manager of the Senators
8 One of Queen Victoria's titles
15 Bright or promising
16 Home of hockey's Maple Leafs
17 Electrical units
18 Mourning becomes her
19 River in Germany
20 They thrive on inflation
22 Republican: Abbr.
23 Goddess of discord
24 Familiar designation of the garden
25 Misses West and Murray
26 Decay
27 Revelle instruments
28 Mirabile ——
29 Valley of Pa.
30 Breathed in a labored manner
31 Touchdown-makers
34 George —— of Hollywood
35 Wax candles
36 Natives of Lausanne
37 Large birds: Var.
38 Bootblack's headwork
39 Cutting remark
42 Direct one's way
43 Loop the loop, for instance
44 Moon Goddess
46 Luminous glow between electrical terminals
48 Strip of leather
47 Amalite Galli
48 More muddy
50 French landscape painter, real name
54 Claude Gelée
52 Guardian
53 Large province of Cuba
54 Truman's Sec'y of the Treasury and family
55 His compiled a dictionary

DOWN

1 Part of a buress
2 Cesar of the movies
3 —— de corps
4 Clairvoyants
5 Girl's name
6 Summer: Fr.
7 Rainy day insurance
8 Endless. Poet.
9 Journalist and former Brain Truster
10 President: Abbr.
11 Monstrous bird of mythology
12 Intermission at the theatre
13 He wrote "Father of the Bride"
14 Dishwasher's need
21 Hercules' prize
24 Murmurs contentedly
25 Takes care of
27 Fighters against England, 1939-1902
31 —— Macabre"
29 He wrote "The Kid and the Id"
30 Artist's prerequisite
31 Gloria and Jimmy, parents of twins
32 French manage in Africa
33 Prize-winning Italian movie: 2 wds.
34 First two words of a spiritual
36 Steer clear of
38 Home of the University of Connecticut
39 He wrote "The Story of Philosophy"
40 Provoke
41 Fancy dive
42 Clip wool from sheep
44 Anglers' artificial baits
45 Rooting material
47 Bin for storing corn
49 Played the first card
51 Oregon: Abbr.

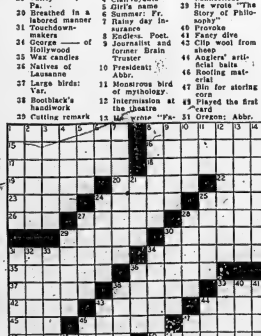

use the Want Ads to BUY SELL RENT HIRE

DIAL WO 8-5757 AFTER 8.30 A.M. — DEADLINE WORD ADS 10.30 A.M. — SMALL SEMI-DISPLAY 10.00 A.M. FOR SATURDAY'S PAPER DEADLINE IS FRIDAY P.M.

WANTED - FEMALE

LADY CLERK FOR RETAIL STORE. Some typing duties. 9 a.m. to 6 p.m. Permanent resident desired. Give age, experience and reference. $35 per week. Box 93, Ontario Intelligencer. O14-3t

RELIABLE WOMAN FOR GENERAL housework. References. Live in. Fond of children. WO 8-5840. O14-3t

RELIABLE GIRL OR WOMAN REquired for general housework 3 half days weekly, north hill; central. Reply, stating wages required, to Box 35, Ontario Intelligencer. O12-3t

RELIABLE AND CAPABLE GIRL OR woman as mother's helper or housekeeper. Sleep out. WO 2-0747. O11-tf

GIRL OR WOMAN FOR SHORT orders, 5.30 p.m. to 11.30 p.m. Apply Burke's Fine Food, 23 West Bridge. O13-tf

YOUNG WOMAN TO CANVASS home owners in city of Belleville for aluminum doors and windows. Box 13, Ontario Intelligencer. O13-3t

YOUNG LADY WITH PLEASING personality and ability to meet the public wanted for general office work. Must have some typing experience. Write details to Box 104, Ontario Intelligencer. O13-tf

HOUSEKEEPER FOR BUSINESS couple and 2 children, 15 and 9. Excellent home. Good salary to right person. For personal interview phone Mrs. Shulman, WO 8-6943, 9 to 6 p.m., after 6 WO 8-8958. O13-3t

MRS. AILEEN SMITH, 215 Victoria Ave., Apartment 3, if you will call WO 8-5757 your free pair of theatre tickets will be mailed out to you.

$2.00 HOURLY POSSIBLE DOING light assembly work at home. No experience necessary. Write CROWN Industries, 7159 Beverly Blvd., Los Angeles 36, Calif. O13-2t

PERMANENT POSITION FOR INTERMEDIATE

CLERK.

With ability and desire for more senior responsibilities in Insurance Office

5-Day Week—Usual Benefits

Apply, stating qualifications, experience, references, etc.

Write Box 62, Ontario Intelligencer

O11-13-14

CASHIER-TYPIST

WE HAVE AN INTERESTING PERMANENT POSITION FOR A YOUNG LADY WITH GOOD APPEARANCE AND PLEASANT, ALERT PERSONALITY.

GOOD STARTING SALARY

NO EXPERIENCE NECESSARY, WE WILL TRAIN YOU

Apply to: MANAGER,

Commercial Credit Corp.

177 Pinnacle St., Belleville O12-tf

HOUSEKEEPER

2 ADULTS, 2 CHILDREN

LIVE IN

EXCELLENT CONDITIONS

TOP WAGES

WO 8-8854

O12-3t

WANTED MALE OR FEMALE

BOOKKEEPER - STENOGRAPHER for local office. Experience preferred. Apply Box 10, Ontario Intelligencer. O12-4t

AGENTS WANTED

SHOWING OUR CHRISTMAS CARDS, Gift wraps, novelties, etc. is the easiest way for you to make at least $50 and up. Many of our Agents make several times this amount. Our huge line of over 100 items makes it easy to get orders. Send no money but write to-day for free two color catalogue and samples on approval. It costs nothing to try, so don't delay, write at once to Monarch Greeting Card Co., Dept BI Hamilton. A15-2Mon

EMPLOYMENT WANTED

EXPERIENCED TYPIST DESIRES work at home. WO 8-6333. O14-3t

GENERAL CARPENTRY WORK OF all kinds, doors, windows, kitchen cupboards, etc. WO 2-2934 after 6. O14-2t

GIRL, HIGH SCHOOL GRADUATE, with 2 years office experience, desires position. WO 2-1049. O13-3t

CARPENTRY, CEMENT WALKS, ALL kinds of general repairs. Phone WO 2-1633. Apply 82 Wallbridge Road. O4-2w

CHILDREN'S DAY CARE SCHOOL age and under. Queen Elizabeth's School. Car pick-up and return. WO 2-3520. S8-1m

WANTED - MALE

BUTCHER, PREFERABLY WITH Chain Store experience but not necessarily. Apply Box 83, Ontario Intelligencer. O14-2t

YOUNG MAN FOR MAKING BLUEprints, filing, etc. Should have at least Junior Matriculation. Good opportunity for advancement. Apply Personal Manager, Stephens-Adamson Mfg. Co., Belleville. O14-3t

BELL BOY. YOUNG, NEAT APPEARance, good personality. Steady employment. Shift work. 6 day week. Apply in person Hotel Quinte. O14-3t

NATIONALLY KNOWN FOOD PROducts manufacturer requires a salesman to cover Belleville, Peterborough, Kingston and area. Must supply car. Salary and expenses, usual employee benefits. All replies held in strict confidence. Box 9, Ontario Intelligencer. O14-2t

GRADE 12 HIGH SCHOOL STUDENT for after school work as bell boy. Apply Hotel Belvedere. O13-tf

SALESMAN TO REPRESENT ALL Time aluminum storm doors and windows. Excellent opportunity for ambitious salesman. Box 17, Ontario Intelligencer. O13-3t

EXPERIENCED BUTTERMAKER'S helper. Apply Glen Roy Creamery O12-3t

SALESMAN WITH CAR, EXPERienced in farming to sell feed direct to farmers, for an old established company, now expanding in Ontario. Excellent opportunity for advancement for right man. Write Box 322, London, Ont. O12-3t

YOUNG MAN, AGE 17 TO 19, WITH at least Junior Matriculation, to learn advertising business. 5½-day week. Vacation with pay. Hospitalization and P.S.I. coverage. Modest salary while learning. Possibilities unlimited. Must have pleasing personality and enjoy meeting public. Write complete details concerning yourself to Box 101, Ontario Intelligencer. O7-tf

SALESMAN. SALARY AND COMmission. WO 2-1274. S26-tf

SALESMEN!

WE REQUIRE

2 YOUNG MEN

(20 - 40 YEARS)

FOR

SALES OPENINGS

1. Typewriter and Adding Machine Salesman for City of Sudbury. Experience useful but not necessary — some knowledge of office equipment needed. Training will be given on the job.
2. Accounting Machine Salesman for Northern Ontario (working out of either North Bay or Sudbury). The man we require either has experience in the accounting machine field or has accounting experience. We will supply the Sales Training. Contacts and service made through our 6 branches.

Both above positions offer opportunity for above average earnings on salary and commission. Group Insurance. Hospitalization, and Pension Plan. Replies confidential. Interviews will be arranged in your city.

UNDERWOOD

Limited

11 CEDAR ST.—SUDBURY, ONT.

H. P. MOYER — Supervisor

MRS. MARIE SPENCER, 26 EVANS Street, if you will call WO 8-5757 your free pair of theatre tickets will be mailed out to you.

Automobile Mechanic

GOOD CLEAN SHOP

WAGES AND WORKING CONDITIONS EXCELLENT

Our town is one of the finest in the province to live in

Apply:

EDGERS BROS. Ltd.

Dodge, DeSoto Dealer

PORT HOPE, ONTARIO

Phone TUrner 5-5869

O13-3t

BUSINESS OPPORTUNITIES

WANT TO MAKE $50. TO $75. weekly? Representative needed in your locality and surroundings to sell guaranteed line, Floor Polish, Pepper, Disinfectants bring repeat business. High commission. For illustrated catalogue and free details write to FAMILEX, Station "C" Montreal. O14-3t

BABY CHICKS

FALL CHICK BUYERS — BRAY HAS pullets, for late spring producing. Mixed chicks. Also Babcock's pullets from imported eggs, day-old, to order. Full particulars, agent: E. A. Oates, 219 N. Front Street, Phone WOodland 2-1910.

WANTED

STORM WINDOWS TO PUT ON. WO 8-5310. O14-6t

CHILDREN TO BOARD. ANY AGE. WO 8-6546. O14-2t

TO BUY: FURNITURE, RADIOS, stoves, washing machines, small appliances. WO 2-0760. O13-3t

DAY CARE FOR 2 FOR 3 MONTHS. Sleep in or out. WO 2-3380, 6 to 8. O13-3t

TO BUY OR RENT: 3 OR 4 BEDroom house, centrally located. East Hill preferred. Apply Box 14, Ontario Intelligencer. O13-9t

GARDEN PLOWING, FORD TRACtor. A. R. Miller, N. Park Street. WO 2-2895 after 6. O7-3w

OATS, DELIVERED OR PICK UP AT farm. One hundred bushel lots or over. James Mackay, Read. Phone Lonsdale 12-R-31. O11-5t

COWS TO FRESHEN OCTOBER, November. Apply Mike Levine, 236 Victoria Ave. WO 8-6603. S16-1m

TO BUY: FARM, 100 ACRES OR more. Buildings no object. Box 57, Ontario Intelligencer. O6-6t

150 TO 200 ACRE FARM, SUITABLE for mixed farming. We have buyers. Contact this office at no obligation. E. J. Saunders, Kresge Building. WO 8-7164, or WO 2-2923. O4-1w

MRS. GLADYS SMITH, 316 COLEman Street, if you will call WO 8-5757 your free pair of theatre tickets will be mailed out to you.

LADY IN EAST HILL DISTRICT would like to care for 1 or 2 preschool-age children in own home, 5 days a week. Phone WO 8-9344. O4-1w

ALL TYPES LIVE POULTRY. HENS, chickens, broilers. Highest prices paid. John H. Sills. WO 2-0460. O1-1m

CUSTOM PLOWING. INTERNAtional 2-furrow plow. Rates reasonable. WO 2-0202, after 7. Joe Cavanaugh. S26-1m

GARDEN PLOWING, WITH CUB tractor. W. C. Sills, R. R. 3, Belleville. WO 2-1535. S26-1m

ON WEST HILL: WE HAVE CLIENTS who are looking for well located three-bedroom homes on the West side of town. If you are thinking of selling, call E. J. Saunders, Realtor Phone WO 8-7164, Kresge Building, Belleville. S21-tf

DEAD STOCK REMOVED ATTENTION FARMERS! HIGHEST prices paid for dead, old or crippled stock, 24-hour service. Phone collect WO 2-2727 Belleville, or 787 Stirling, Nick Peconi. S15-tf

CUSTOMERS FOR OUR NEW LOW cost budget plan, from $1 weekly. No down payment. Immediate delivery. Canadian Tire, Belleville. S19-1m

ACCOM. WANTED

2 ADULTS, HOUSE OR 4 OR 5-ROOM apartment. Apply Box 91, Ontario Intelligencer. O14-2t

2 OR 3 BEDROOM HOUSE BY reliable young couple with 2 small children. Reasonable rent, WO 2-4523. O13-3t

PERSONAL

ELECTROLYSIS REMOVAL OF SUperfluous hair. Marie Murdoff will be in Belleville October 18, 19 and 20th, Belvedere Hotel. Phone WO 8-5774. O14-19

GEEN'S RECOMMEND HOLDEN'S EXPECTORANT, their proven preparation affording quick relief for bronchitis and coughs due to colds. Only at Geen's. O1-1m

LOST

LARGE, DARK STRIPED CAT. Answers to Timmy. Reward $5. Bel-Air Motel. WO 8-6287. O14-3t

BLACK AND WHITE FEMALE Spaniel, 8 months. Child's pet. Answers to "Perky." WO 8-7994. O14-2t

MRS. LOIS BROWN, R. R. 6, BELLEville, if you will call WO 8-5757 your free pair of theatre tickets will be mailed out to you.

FOUND

VICINITY OF A & P PARKING LOT man's watch. Owner may claim by identifying same and paying for ad. Mt. View 4-R-23. O13-3t

NOTICE, FOR SALE

Re: Sylvender Graves Estate
Re: Sale Farm Property, Tyendinaga

The real property known as the Sylvender Graves Farm in the Township of Tyendinaga, in the County of Hastings, will be sold to the Person or Corporation making the highest offer.

Terms all cash. Deposit of 10% with offer required.

Particulars of the property may be obtained from the Administrator of the Estate.

Written offers may be submitted to the Administrator, Sylvender Graves Estate, c/o Cameron & Sprague, Box 278, Belleville, Ontario, any time up to and including October 30th, 1955; and at such other times as requests may be made for further offers.

CAMERON & SPRAGUE,
Barristers & Solicitors,
Box 278, Belleville, Ont.

Solicitors for the Administrator, Sylvender Graves Estate. O7-14-28

PETS FOR SALE

2 MALE COLLIE PUPS, SIX WEEKS old. WO 8-6305 after 5.30 p.m. O12-3t

TO LET

COMFORTABLY FURNISHED, HEATed housekeeping rooms. Linen and dishes supplied. Use of phone. East Hill. WO 8-8567. O14-2t

LARGE HOUSEKEEPING ROOM, cupboards, closet, bath. Self-contained. WO 8-8904. O14-2t

ROOM AND BOARD, VERY CENTrally located. WO 2-1564. O14-2t

NEARLY NEW 2-BEDROOM BUNGalow. Immediate possession. Owner transferred. WO 8-9020 after 5.30. O14-3t

NEW, ALL BRICK BUNGALOW. 2 bedrooms, living room, dining room area, kitchen. Oil heating. WO 2-3688. O14-2t

COMFORTABLY FURNISHED BEDroom. Heated. Private home. All conveniences. WO 8-6149. 163 Church St. O14-3t

FURNISHED AND HEATED BEDsitting room and kitchenette with sink. All conveniences. Central. Young baby welcome. 4A Ashley Street. WO 8-9206. O14-tf

4-ROOM APARTMENT; ALSO 3-room apartments and several others. Furnished or unfurnished. Inside conveniences. Children welcome. Apply 86 Station Street, Apartment 7. O14-6t

FURNISHED BEDROOM. SEMI-PRIvate wash-room. In new home. Gentleman preferred. 66 Purdy. WO 8-6660. O14-3t

ROOM AND BOARD, EAST HILL. Reasonable. Dial WO 8-8878. O13-2t

ROOM AND BOARD FOR GENTLEmen. Parking space. Near bus stop. All conveniences. WO 8-6277. O13-4t

2 ROOMS, CENTRALLY LOCATED. WO 2-1227. O13-2t

ONE 3-ROOM HEATED APARTment and bath. Separate entrance. East Hill. Excellent location. Immediate possession. Apply Ken Pinder Ltd., 125 Front Street. WO 2-3400. O12-tf

CLEAN SLEEPING ROOM FOR gentleman. Private entrance. Central. WO 2-2923. O13-6t

OFFICE SPACE — WE HAVE available for immediate occupancy 3 up-to-date offices on Front Street. Well decorated, good floors and well lighted. One office is on the street level, two on second floor. For appointment and particulars phone WO 2-4381. F. E. Huson, Real Estate. O13-tf

SERVICE STATION, MAJOR OIL company. Box 38, Ontario Intelligencer. O13-3t

FURNISHED HOUSEKEEPING rooms. All conveniences. Rangette and refrigerator. Girls preferred. East Hill. WO 2-3834. O13-3t

3-ROOM APARTMENT ON GROUND floor. Unfurnished. Unheated. Apply 70 South Front. WO 8-6874. O13-4t

4-ROOM WINTERIZED COTTAGE 1½ mile from Belleville. City water, hydro. Available October 15th. WO 8-6123. O13-2t

5-ROOM APARTMENT. 3-PIECE bath. Heated. $65 monthly. Available October 15th. Box 16, Ontario Intelligencer. O13-3t

LARGE FURNISHED BED-SITTING room. Dishes, linen supplied. Kitchen privileges. Suit 1 or couple. WO 2-1256. O13-3t

4-ROOM MODERN APARTMENT downtown location, built-in cupboards in kitchen, tile and hardwood floors, 3-piece bath. Heated. Rental $65. Apply J. Diamond and Sons, Front Street. O13-3t

FURNISHED BED-SITTING ROOM with or without kitchen. Oil heated. Abstainers. WO 2-2283. O13-2t

LARGE FURNISHED LIGHT HOUSEkeeping room. Suitable for one or two. WO 2-4385. O12-3t

OR FOR SALE: 130 ALBERT ST. 5 rooms, self-contained, conveniences, newly decorated. Early possession. Apply 245 Coleman St. O12-3t

HOUSE, PARTLY FURNISHED, 7 rooms, bath. Heavy duty wiring. Apply Box 21, Ontario Intelligencer, or phone Trenton 5968 collect after 7. O12-6t

ATTRACTIVE, CLEAN, WARM rooms for girls. East Hill. WO 2-2114. O11-3t

APARTMENT, ONE BEDROOM, furnished, heated, hot water, electricity. No children. East Hill. Phone WO 2-2117. O6-tf

3-ROOM, GROUND-FLOOR, HEATed apartment. All conveniences. 5 minute drive from Belleville. Mt. View 19-R-15. O4-tf

LARGE, FOUR-ROOM MODERN apartment. Private bath. Private entrance. Four miles from Belleville, Picton Highway Fourteen. Apply H. Adams, Belleville R. R. 7. O3-tf

APARTMENTS, HOUSES TO RENT. Yanover Realty. WO 2-4246. 347 Dufferin. Lots of parking space. O3-1m

BRIGHT, FURNISHED BEDROOM. Central location. East Hill. WO 2-4983. S30-tf

2 HEATED, LIGHT HOUSEKEEPing rooms. Furnished. Private entrance. Suitable for 2 girls. WO 2-3114. O11-3t

LIGHT HOUSEKEEPING ROOM. Heated. Central. WO 2-2903. O11-3t

ROOM AND BOARD, ON 2 BUS stops. Parking space. Use of phone. WO 2-1485. O4-1w

ROOMS FOR SLEEPING BY NIGHT or week, single or double. WO 8-8332. S23-1m

ONE OR TWO GIRLS OR BUSINESS couple, to share bungalow with business woman. Reasonable. WO 2-2810, between 6 and 8. S27-tf

OVERNIGHT CABINS, CABINS AND meals. Daily, weekly or monthly. Phone Club Cedars. WO 8-7942. A13-tf

MODERN OFFICES FOR RENT, Belleville and Trenton. Will alter to suit. Apply Fairway Realty, 703 Bank Street Ottawa, Ontario. J22-tf

A HOME AWAY FROM HOME. Y.M.C.A., 20 Campbell Street. Rooms 1.50 daily, 7.50 weekly. A31-tf

FOR SALE

SMALL CRIB, $3.50; PAIR LINED drapes, $5; Spanish guitar, $8. WO 2-1156.

APPLES: "C" GRADE SPIES, McIntosh, Courtland, Sweets, Wealthies and Snows, 50c per hamper in your containers at farm. J. Campbell, Oak Hill Lake, Stirling. O14-3t

LARGE SIZE MOFFAT ELECTRIC range. Late model. New condition. Wellington 125. O14-3t

77-PIECE BRIDAL ROSE DISH SET; 1 oak dining room table, 6 leaves; 6 upholstered dining room chairs; 3-piece bedroom suite. T. S. VanDusen, Telephone 53 Deseronto. O14-2t

REFRIGERATOR, 6½ CU. FT. GOOD condition. WO 2-1079. O13-3t

PRINCESS PAT STOVE WITH HOT water front and pipes. WO 2-1248. O13-2t

COAL AND WOOD RANGE. GOOD condition, $15. WO 8-9993 after 7. O13-2t

20 BARRED ROCK HENS. HEN house 18 ft. x 28 ft. Small brooder for chickens 8 x 8. 2 town building lots. Edgar Burley, Prince Street, Deseronto. O12-3t

CEMENT. PORTLAND. DIAL WO 8-8922. Apply 88 Lewis St. O12-6t

NEW McGINNES MOBILE HOME trailer. Fully equipped. Won on draw. Reasonable. WO 8-8043. O12-3t

RANGETTE, IN EXCELLENT CONdition. Phone WO 8-6987 after 6 p.m. O12-3t

ATTRACTIVE WICK - TYPE OIL burner; stove pipes and 45-gallon drum, $20. WO 2-1486. O12-tf

ELECTRIC PORTABLE SEWING machine to reliable party to take over balance of payments WO 8-9009 after five. O12-3t

MRS. GLADYS SARGINSON, R. R. 8 Belleville, if you will call WO 8-5757, your free pair of theatre tickets will be mailed out to you.

BRAND NEW STARTER SET OF Wearever aluminum cookware. Cost $117. Sell $83. Large, used set of Wearever, good condition, $40. WO 2-1618. O12-3t

FILL DIRT

JACK BOTH LTD.

WO 8-9603

O13-3t

Moran Enterprises

CARPENTRY
Building Alterations — Repairs
Remodelling — Siding — Roofing

DECORATING
Interior and Exterior Painting
Brush — Spray

INSULATION
Applied by Blower Method
Caulking — Weather-stripping

MASONRY
Cement Walks — Foundations
Basements
Chimney and Brick Pointing

ALUMINUM WINDOWS & DOORS
Self-storing Combination Storm Screen

AWNINGS
Window — Porch — Canopy
Parcall Roll-up Awnings

EAVESTROUGHING
Experienced, Competent Workmen

FREE ESTIMATES—BUDGET TERMS
PHONE MT. VIEW 29-R-31

O13-3t

NEW

4-Burner

Apartment Size

McClary Electric Range

REG. $245.

Sale $159.

The JOHN LEWIS Co.

LIMITED

265 FRONT ST. — WO 8-3525

SKATES

ARE NOW IN FASHION

See Our Complete Line of

FIGURE SKATES
HOCKEY OUTFITS
TINY TOTS' SKATES

Fall and Winter ITEMS

RUGBY BALLS
BASKETBALLS
VOLLEYBALLS
SOCCER BALLS
HOCKEY STICKS & SUPPLIES
BICYCLES — TOYS

Stephen Licence

Limited

ALEX W. McGLASHON

299 FRONT ST. — BELLEVILLE O13-6t

FOR SALE

CHROME TABLE AND 3 CHAIRS, black leather. Excellent condition. $25. WO 2-0337. 243 George. O14-2t

12-GAUGE WINCHESTER PUMP gun, decoys and shells. WO 2-0386. O14-3t

30 BARRED ROCK PULLETS. WO 8-5310. O14-3t

HAND-PICKED WINTER APPLES, in customers' containers, 3 bushel $1. No truckers. Jerald Anderson, R. R. 1 Belleville.

QUICK SALE, RANGETTE, WASHing machine, coffee table, chesterfield chair, sheets, blankets, eiderdown, dishes, other articles. 20A Bridge St. West. O14-2t

McINTOSH APPLES, 50c PER BUS.; also Spies, Delicious, Talman Sweets and fresh cider. Earl Onderdonk, 3 miles west of Rednersville.

"MILLHAVEN TRAILERS." WE SELL all makes of mobile homes. Terms up to five years. You lose if you buy before seeing these. 2 locations, Millhaven, Ontario, and our big new Sales and Parking Lot, opposite Quinte Drive-In Theatre, Bayside. O3-1m

GIRL'S WINTER COAT, SIZE 10 TO 12, in good condition. WO 2-3853. O14-2t

MRS. JOAN PELISSERO, 176 Church Street, if you will call WO 8-5757 your free pair of theatre tickets will be mailed out to you.

CZECH MAUSER, 7MM. DOUBLE set triggers. Beautifully high grade weapon in brand new condition, $135. WO 2-0430 after 5. O14-2t

RIFLE, 30-30 MARVIN; 2 BOXES shells. Cornell's Cabins, near Canifton School. O14-2t

50 COLUMBIA ROCK PULLETS. Starting to lay. George Clare, Corbyville. O12-3t

NOW IS THE TIME TO HAVE YOUR windows and doors caulked. If you live in a brick house you should have caulking around the door and window frames to stop the drafts and keep out the moisture. For free estimates phone Moran Enterprises, Mt. View 29-R-31. S26-3w

FINDLAY ELECTRIC RANGE, USED 2 years, $135. Wingham coal stove with water front, used 3 months, $60. WO 8-8194. O13-3t

PERSIAN LAMB COAT AND MUFF. Size 14. Reasonable. 158 East Dundas Street. O13-3t

CAR RADIOS

FALL CLEARANCE

BRAND NEW

from $34.95

Terms: $1 Weekly

BOOTH

RADIO & TELEVISION

LIMITED

170 FRONT ST. — WO 8-5785 O12-3t

USED FINDLAY

OIL BURNER

SPACE HEATER

GOOD CONDITION

$39.95

BILL DELINE LTD.

283 Coleman St. — WO 2-3483 S30-12t

ALUMINUM COMBINATION STORMS, SCREEN WINDOWS AND DOORS

Jalousey Windows and Doors

Aluminum Railings Which Require No Painting

KOOL-VENT NASH SALES

73 Sophia St.—Peterborough RI 25252

Local Call: WO 2-4083 O5-12t

THE LITTLE WOMAN

"Mrs. Magruder next door borrowed a few things. She's having 24 people for dinner tonight."

FOR SALE

SLABWOOD, SOFT, $10; HARD, $15. Body hard maple, $18. 15-R-6, Thurlow. O11-2w

NEARLY EVERY EVENING ONE OR more friends phone and ask me to call and sell them Permaseal doors, windows, because Permaseal are best. Do not forget, I sell nursery lines. Cory, Eighty Bridge West. O12-3t

PAIN OF RHEUMATISM, SCIATICA, Lumbago, can be helped by taking RUMACAPS. Recommended by thousands of thankful users. Ask your druggist. O11-12-14-N7-9-11-D5-7-9

LARGE VARIETY POTTED AND cut chrysanthemums. Douglas Holton, 3rd of Sidney, 2 miles from Belleville. O12-3t

WHITE ENAMEL KITCHEN TABLE, four chairs, kitchen cabinet. Reasonable price. Apply 280 John St., front door. O12-3t

QUANTITY OF HARDWOOD. SAWed in stove lengths. Phone Thurlow 10-R-22 after six. O12-3t

SOFT SLAB WOOD, CUT AND DElivered, $10 per cord. WO 2-0944. O11-1m

SEVERAL GOOD USED BICYCLES, gent's, ladies'. Liberal allowance for used bicycles, traded on new ones. Cliff Baragar, 118 Front St. S10-1m

ATTENTION STUDENTS! SEE OUR C.C.M. and Robin Hood bicycles. Easy payments. Trade-ins wanted. Cooke's Keys & Bicycles. 142 Front O3-1m

ALL KINDS OF MEN'S, WOMEN'S and children's clothing and shoes. H. Curson, 73 Dundas East. O1-1m

GOOD USED TIRES, IN PRACTIcally all sizes. Car, truck and farm tractor. Cliff Baragar, 118 Front St O11-1m

MRS. ANNA PERCY, 8 COLLEGE Street East, if you will call WO 8-5757 your free pair of theatre tickets will be mailed out to you.

73 HEREFORD AND DURHAM stock calves; 25 one and a half year old steers; 12 Durham cows; 8 Hereford cows; to be sold privately, Saturday, October 15th. We deliver. Geo. A. McGowan. Phone 199-W, Havelock. O11-4t

USED

Coleman Floor Furnace

Complete With Automatic Control

$125.

The JOHN LEWIS Co.

LIMITED

265 FRONT ST. — WO 8-3525

SPECIALS ON USED RADIO, 3-SPEED PHONO COMBINATIONS

GENERAL ELECTRIC
Walnut Console Cabinet

1 ONLY!
STROMBERG-CARLSON
Walnut Console Cabinet

1 ONLY!
ADDISON
Walnut Console Cabinet

ALL IN GOOD CONDITION

YOUR CHOICE

$89.50 ea.

USED

ENNIS UPRIGHT PIANO

Walnut Finish
Reconditioned and Guaranteed
DELIVERED TO YOUR HOME
for $175.00
ON LOW BUDGET TERMS

R. E. KUNTZE & SONS

Limited

217 FRONT ST. — WO 8-6403

FOR SALE

GOOD FANNING MILL, GOOD screens. Charles Brown, R. R. 6, Belleville, 2nd Concession Thurlow, 2 miles east of Coal Chutes. O12-3t

1 CARAT OF DIAMONDS

GLADDEN HER HEART AT CHRISTMAS TIME with this sparkling beauty. Two beautiful models to choose from, a five-stone diamond ring set in yellow gold, or a lovely 3-stone model in shining white gold.

THE PRICE IS RIGHT — $395.00

RONALD KEEL

JEWELLER

296 FRONT ST. — (at Victoria Ave.)

MRS. ANNIE ARNOTT, 149 CHARLES Street, if you will call WO 8-5757 your free pair of theatre tickets will be mailed out to you.

USED

9½ Cu. Ft. DELUXE

McClary Refrigerator

Push-button Defrost

NEW GUARANTEE

$250.

The JOHN LEWIS Co.

LIMITED

265 FRONT ST. — WO 8-3525

LOOK AT THIS FOR T.V. BARGAINS!

10" ADMIRAL
CONSOLE
$39.95

12" ADMIRAL
CONSOLE
$49.95

16" ADMIRAL
MANTEL
$69.95

17" ADMIRAL
MANTEL
$79.95

17" T.V., RADIO AND PHONO COMBINATION
$149.95

21" ADMIRAL
MANTEL
$149.95

ALL SOLD WITH BOOTH'S EXCLUSIVE EXCHANGE WARRANTY

BOOTH

RADIO & TELEVISION

170 FRONT ST. — WO 8-5785 O12-6t

DELICIOUS CAKES

LAYERS OR SQUARES

Chocolate — Banana
Orange — Pineapple

"TAYLOR'S CAKE IS THE KIND TO TAKE EAT THEM FOR THEIR GOODNESS SAKE"

Delicatessen Bakery

9 Footbridge — WO 8-7548 O13-6t

FOR SALE

JUST AS NATURE TURNS HER TALENTS TO COLOR YOU CAN BE IN STYLE DURING THE FALL SOCIAL SEASON WITH AN EXCITING NEW COIFFURE

CREAM HAIR COLORING

Subtly flatters the natural look of your hair; improves the quality, and complements the styling!

EXCLUSIVE WITH

PEGGY'S BEAUTY SALON

For Further Information Call JAMES GRILLS, Prop. 26 BRIDGE W. — WO 8-8276

0144-31

This Year Do All Your Christmas Shopping in One Store O U R S!

* Crystal for Mother
* A Lighter for Dad
* A Watch for Son
* Sterling for Daughter

O U R CHRISTMAS LAY-AWAY C L U B MAKES IT CONVENIENT FOR YOU TO SHOP NOW AND BE STORE YOUR NEEDS THE BEST

O'CONNOR'S JEWEL BOX

813 FRONT ST. — WO 8-7423

Distinctive Costume Jewellery Galore at Paul Mercier at the 4 Corners WO 2-3427

0113-31

EARLY CHRISTMAS SPECIALS AT PERCIVALS!

Now is the Time TO CHOOSE YOUR Cedar Chest

WE HAVE A FULL ASSORTMENT

CHRISTMAS LAY-AWAY PLAN $1.00 DOWN $1.00 WEEKLY

20% DISCOUNT ON "HELD OVER" TOYS WHILE THEY LAST — INCLUDING —

PEDAL CARS — REG. $21.95

STATION WAGON CONVERTIBLE DUMP TRUCK FIRE TRUCK YOUR CHOICE $24.50

CHECK YOUR GIFT LIST!

FLOOR POLISHERS — RADIOS ELECTRIC TEA KETTLES ELECTRIC MIXERS — TOASTERS ELECTRIC IRONS VACUUM CLEANERS

$1.00 DOWN — $1.00 WEEKLY

PERCIVAL ANNEX

233 FRONT ST. — WO 8-6383

0113-31

ALL KINDS COAL and WOOD FITZGIBBON

WOOD AND COAL WO 2-2219

0144-34

FOR SALE

QUALITY BUILDING SUPPLIES

AT THEIR BEST SELECTION

LUMBER PLYWOOD ROOFING WALLBOARD INSULATION DOORS WINDOWS TRIM FLOORING SIDING PAINT

Be sure you drop in soon and let us help you with your BUILDING NEEDS

Arthur A. Sills & Son Ltd.

285 COLEMAN ST. — WO 8-6731
63½ FRONT ST. S. — WO 8-6733

MRS. RUTH BALYK, R. R. 8 BELLEVILLE, If you will call WO 8-3157 your free pair of theatre tickets will be mailed out to you.

Record Sale 6 for $1.00

BRAND NEW FAMOUS MAKES

RCA VICTOR DECCA COLUMBIA MERCURY — MGM MANY OTHERS

Your BIG Chance TO SAVE!

DAVID'S

ELECTRIC LTD.
Belleville — Trenton — Picton
APPLIANCES & TELEVISION FURNITURE

0113-31

FOR COMPLETE Dry Cleaning AND Laundry Service

PHONE YOUR SANITONE CLEANER

BELLE

Cleaners & Launderers

LIMITED
356 COLEMAN ST.
WO 8-6738

0113-61

CLASSIFIED RATES

MINIMUM CHARGE 60c FOR ONE INSERTION (Not Over 20 Words)

TWO CONSECUTIVE INSERTIONS $1.00

THREE CONSECUTIVE INSERTIONS $1.20

EACH ADDITIONAL WORD OVER 20 WORDS WILL COST 3c FIRST INSERTION; 2c SECOND CONSECUTIVE INSERTION AND 1c FOR EVERY INSERTION THEREAFTER.

PLEASE NOTE
ALL CLASSIFIED ADS ARE PAYABLE THE FIRST DAY OF PUBLICATION

Otherwise Rate and a Half will be charged

FOR SALE

CLARK & MILES SATURDAY SPECIALS!

— * —

Lean Rib Stew 20c lb.

—

Large Sausage 6 lbs. — $1.00

Dial WO 8-8376

WE DELIVER

OPPORTUNITY TO SAVE $$$ THESE TOP VALUE USED OIL BURNERS

NORGE — 50,000 BTU
A Good Heater At a Low Price
$29.50

COLEMAN — 50,000 BTU
Excellent Value at
$39.50

NORGE — 43,000 BTU
Very Good Condition
$39.50

IRELAND'S SERVICE CENTRE

115 FRONT STREET

WILLIAMS' LADIES' WEAR AND MILLINERY

BELLEVILLE'S EXCLUSIVE LADIES' WEAR STORE

"It's Pleasant Shopping at"

WILLIAMS'

267 FRONT ST. PHONE 468

0113-61

PIONEER KITCHEN

CATERING FOR ALL OCCASIONS IN TOWN OR OUT OF TOWN

Weddings, Banquets, Parties
Afternoon Tea, Family Dinners

HOME COOKED MEALS

Our Policy:

"LET YOUR WORRIES BECOME OUR WORRIES"

C. YATEMAN

385 MacDonald Ave.—WO 2-4038

0113-31

FOR CHRISTMAS GIVING!

* LOVELY WALLACE STERLING
* SELECT ROYAL DOULTON AND NOVAL
* ULTRA-MODERN WROUGHT IRON TABLES AND STANDS
* EXQUISITE LAMPS IN MANY EXCITING DESIGNS
* GLEAMING BRASS TRAYS, WALL PLAQUES AND CANDLESTICKS
* COLORFUL FLORAL AND CHINA CENTREPIECES

A small deposit will hold any article and your shopping easier and more convenient.

STROUD'S Gift Shop

208 FRONT ST. — WO 8-2627

0113-31

DRY CLEANING BY SPECIALISTS

SEND YOUR NEXT ORDER OF DRY CLEANING TO

CITY CLEANERS

FOR THE BEST WORK IN TOWN

EXPERT TAILORING

CITY CLEANERS

160 MOIRA E. — WO 8-0407

0113-61

FOR EXPERT PAINTING & DECORATING

BOB CARTER

288 COLEMAN STREET BELLEVILLE — WO 8-7827

TIME PAYMENT PLAN AVAILABLE

0113-61

KEYS DO GET LOST!

HAVE AN EXTRA KEY MADE NOW!

Cooke's Keys & Bicycles

WO 8-9579 — 147 FRONT

0113-61

FOR SALE

DELICIOUS Honey-Dipped Do-Nuts 40c DOZ.

Harry's Cake & Pastry

OPP. A & P — WO 8-8782

0113-61

Vogue Beauty Salon

(Belleville's Largest)

W. J. SARGEANT
(Proprietor)

342 FRONT ST. — Phone WO 2-4840

MRS. JEAN-BRAWLEY, 32 CANNIFTON Road, If you will call WO 8-2727 your free pair of theatre tickets will be mailed out to you.

OPEN FOR BUSINESS AGAIN

OUR NEW LOCATION 146 FRONT ST.
Next to Lorne McDougall's Insurance

WE BUY AND SELL NEW AND USED FURNITURE

WHETHER YOU WANT TO BUY OR SELL GIVE US A CALL

WILKINSON'S New & Used Furniture

146 FRONT ST. — WO 2-2318

0144-31

EVERYTHING TO HELP YOU KEEP YOUR HOME IN TOP CONDITION

* Combination Doors, Weather Stripping, Transparent Plastic Storms
* Black and Grey Caulking Compound
* Window Glass Cut to Your Size 2" and 3" Bulbs
* Building Papers
* Roofing Papers
* Stove and Furnace Pipes
* Insulations 2" and 3" and in bulk

COULTER'S HARDWARE

111 NORTH FRONT — WO 2-4028
FREE DELIVERY

0113-61

FOR ALL YOUR GROCERIES, FRUITS AND VEGETABLES

SHOP AT

Kemp's Food Market

225 STATION ST. — WO 8-6184

PLENTY OF FREE PARKING

OR — WE DELIVER

"Locally Owned and Operated"

0113-61

Your Portrait Is a Personal and Lasting Gift!

FOR A PORTRAIT OF DISTINCTION CALL

William E. Riley PHOTOGRAPHER

224 Front St. — WO 8-3320

0113-61

SUMMER SUN

Was Wonderful for the Flowers

BUT WHAT ABOUT YOUR HAIR?

Dandruff, Brittle Ends, Falling Hair

All These Things Can Subtract From Your Beauty

BRECK TREATMENTS ADD TO IT

CALL US TODAY

BRIANNA BEAUTY SALON

212 FRONT ST. — WO 2-0167

0113-61

TRY ALL THE REST

If you must! Eventually you will come back to a

SINGER SEWING MACHINE

Your Grandmother and your Mother depended upon the Singer Sewing Machine . . . you can too!

New Singer Electrics

$94.50 up

SINGER

SEWING CENTRE
PHONE WO 2-0885

0113-31

FARM MACHINERY

ALLIS CHALMERS W. D. ROW CROP, hydraulic, power-shift wheels, lights, pulley. Good condition.

JOHN DEERE B. R. TRACTOR on rubber tires, light pulley P.T.O. in good condition.

ALLIS CHALMERS W. C. TRACTOR, New tires, lights, pulley, in real good condition.

CASE V TRACTOR. Pulley, lights. Good condition.

ALLIS CHALMERS C. A. TRACTOR. Live P.T.O. Power-shift wheels, pulley. In real good condition.

WOODS MILK COOLER, 6-can, automatic. Like new.

GEORGE WHITE THRESHER, 24-43. With grain thrower. On rubber tires. Like new.

TRUDEAU MOTORS Limited
31 - 45 STATION ST.
WO 8-6767

0144-31

SPECIAL!

1 RACK OF MATERNITY DRESSES

1 AND 2 PIECES

PRICED UP TO $18.95

REDUCED TO CLEAR AT

½ PRICE

ALL EXCEPTIONAL VALUE

M. WISEMAN'S FASHION SHOP

313 FRONT ST. — WO 2-1544

REAL ESTATE FOR SALE

NEW HOUSE, 3 BEDROOMS WITH built-in wardrobes, modern style bathroom, hot and cold water, bathroom with laundry tubs and linen cupboards. Beautiful kitchen, large cupboards, tile floors throughout. Oil heated. Screens and outside windows. Attic is floored and has two windows and is ideal for storage. Electric light fixtures brought in by present owner. Lot 66 x 132 ft. deep. Only newly-arrived and may be seen today. Will perhaps pick-up. Lawn is seeded. Lot is about 76 x 200. Situated 4 miles north of Belleville on Highway 14. Full price $9,000. Good terms available. WO 2-2774.

0144-31

$1,500 DOWN. SPACIOUS SIX-room bungalow. Oil basement. Oil furnace. Low taxes. WO 8-7638.

0144-31

Immediate Possession

12 BRASSEY. — Well constructed 3-bedroom home in excellent condition. Open hearth in living room, dining room with built-in set. New oil heating plant. Double garage. Attractive financing can be arranged. Full price $9,500.

31 GOLFDALE Shores crescent. 3-bedroom, split-level bungalow, good lot. N.H.A. financing 5% mortgage. Reasonably priced at $10,000.

The Belleville Insurance Agencies Limited

DOMINION BANK BLDG.
PHONE WO 2-1110
— Evenings Phone —
C. D. CROSBY — WO 8-6078
ART FRANCIS — WO 3-3238
Sales Representatives

LARGE FARM

NEARLY 300 ACRES, 123 workland, 90 pasture, 80 bush, 7 orchard, 15 acres of fall wheat, 40 plowed, 14 fresh seeding, 30 meadow, 2 creeks. Hydro and water in house and barn. Barn No .1: 126' x 60'; barn no. 2: 36' x 60'. Drive shed, hen house, drive shed, all good size. 10-bedroom brick and stucco house.

A WONDERFUL BUY AT

$10,000.

H. PHILLIPS Broker

214 DUNDAS ST., EAST
(Rear of 213)
WO 8-7640

0144-31

ANNE M. RAYBURN Broker

$14,000. — Compact modern 3-bedroom Brick Bungalow on Hastings Drive. Large kitchen, full basement, oil heating. Nicely landscaped lot. N. H. loan.

$7,500. — 2-room Frame house. Close to downtown. In good condition. Garage. Large lot.

SEVERAL GOOD HOUSES AND BUNGALOWS FOR SALE

Laura McCormick (Representative)

224 FRONT ST. — WO 2-3484
EVENINGS: WO 8-9027

0113-31

REAL ESTATE FOR SALE

HOUSE, 7-ROOM, SEMI-BUNGALOW. Big Brick, 3 bedrooms. Oak floors. Sun room. Basement. Hot water heating, oil. Garage and garden. Large lot landscaped. Excellent condition. Many extras. Open to offers. North end of city. WO 8-6827.

0144-31

SERVICE STATION WITH 5-ROOM apartment. Good turnover. Apply Rez 93, Ontario Intelligencer.

0113-31

BUILDING LOT, 40' x 146'. CONveniently to Northern Electric. WO 2-0416

0112-61

CHOICE LOTS PUBLIC ROAD RUNning to bay, from No. 2 Highway east of Quinte Nursery. WO 8-6127

30-tfn

S. H. WILSON Real Estate

NEWLY BUILT 2-BEDROOM BUNGALOW, Kitchen dinette, living room, bathroom with tub, full basement. Oil forced air heating. Priced to sell at $7,200. $2,000. down. Taxes $75.

BRICK DUPLEX, 5 rooms upper, 4 rooms lower, Basement and furnace. Will bring monthly rental of $90.00. Price $8,500. $2,500. down. Taxes $97.00.

FRAME DWELLING with 8 rooms and basement, ½ mile from city, close to school. Has 13 acres of sandy loam soil. Will make splendid garden farm. Taxes $99.00. Price $6,700. About half down.

S. H. WILSON Real Estate Broker

WO 2-4281 — 83 MOIRA ST. W.

0113-14-18-21

D. J. WHALEN REAL ESTATE BROKER

TRENT RD. — Three-bedroom frame, with five-room apartment. This home has two modern kitchens, dining room, living room with natural fireplace, bathroom with tub and shower, full basement, separate laundry. Large lot and two-car garage. See this one and submit an offer.

VETERANS' OPPORTUNITY—On Quinte Shore. Two large bedrooms with double closets, large living room with fireplace. Four-piece bath, modern kitchen. Three acres of land. Full divided basement with oil air heating. Full price only $8,950. $2,500. down.

PINE ST. — Two-storey older-type home. Four bedrooms, 2-piece bath. Large living room with dining area, very large modern kitchen, separate pantry. Full basement with hot air furnace, laundry tubs, hot water heater. Garage. Nice lot. $2,500. down.

MAY WE HAVE THE OPPORTUNITY to show you one of the finest Brick houses on the West Hill. This home has two bedrooms, large living room with dining area, modern kitchen, 3-piece bath, full basement with hot water heating with oil. Large landscaped lot with barbecue and garage. Plus two self-contained apartments for a fine home with a revenue — Large enough to carry the entire home. We would like to show you this fine investment at your convenience.

WE HAVE AT THE PRESENT time a good selection in new houses, commercial properties, lots and business opportunities. We would be happy to discuss any of these with you at any time.

SPECIALS! — ALBERT ST. Just north of Victoria. Stucco home. Full basement. 3 bedrooms, garage. $7,500. $1,500. Low down payment. See it today!

D. J. WHALEN Real Estate Broker

403 FRONT ST. — Phone WO 2-1504
— Salesmen —
M. ROY McCUTCHEON — WO 2-4073
LEO BUCKLEY — WO 8-7160

0113-31

NEW N.H.A.

$2,995 DOWN gives you possession of a brand new modern 3-bedroom Bungalow. Large living room and dining room. Fully tiled kitchen with eating space. Full basement with forced air oil heat. Excellent lot 70' x 144' on the edge of town with city water.

Double House $8,600.

Smaller Double House on North Front St. with 3 rooms of land with lots of space for another house or 3 garages. See this one and make an offer!

Only $1,900. Down

Seven-room house on West Hill. Lot 66' x 132'. Taxes only $76. Well decorated throughout. Venetian blinds, storm windows and combination doors. This is an excellent family house for the larger family.

Restaurant

A well-established, very profitable business completely equipped. Owner is leaving the country and will sell for cash down. Full price only $4,200. Long lease on premises with low rental. Enquire at our office for the other interesting details.

E. J. SAUNDERS Realtor

INSURANCE — REAL ESTATE
KRESGE BLDG.—PHONE WO 8-7164

G. W. JOYCE — WO 2-2933
E. J. SAUNDERS — WO 2-1128

REAL ESTATE FOR SALE

W. J. McCORMICK REAL ESTATE

$12,800. Full Price

New Ranch-style Brick Bungalow on the Hill. Centre Hall Plan. Spacious living room. 3 good-size bedrooms, master bedroom with double wardrobe and sliding doors. The latest in kitchen styling with built-in appliances and counter space. Dining area. Tile floors. 4-piece bath. Garage. Low service. Easy terms with N.H.A. mortgage.

$16,000. Full Price

2-storey older-type home, centrally located on East Hill. Centre hall plan with attractive staircase to second floor. Living room with fireplace. Separate dining room with modern kitchen. Den on main floor. Three bedrooms upstairs, 1 bathroom. Exterior tastefully decorated with beautifully finished floors. Large well-landscaped lot. Terms available. For further information phone

W. J. McCORMICK Real Estate — Insurance

172½ FRONT ST. — Dial WO 2-3237
— EVENINGS PHONE —
LYLE BOWES — WO 2-3440
JAMES FOX — WO 8-2778
or WO 2-3237

AUTOMOTIVE

1951 AUSTIN, GOOD CONDITION. Only 40,000 miles. Owner deceased. Mrs. Ez. Allen, Tweed. Welbilt 0144-31

Phone 88-J.

'49 G.M.C. ½ TON TRUCK; 48 Studebaker Sedan. Also hot water heaters and tires. Pigeon's Garage, Front St., Belleville.

0113-31

31 OLDS, ROCKET 88, HAS ALL accessories. Apply 393 North Front Street.

0113-31

1947 OLDSMOBILE SEDAN. GOOD condition. WO 8-8984.

0113-31

'50 FORD RED CONVERTIBLE. Radio, heater, overdrive. In excellent condition. WO 2-2224.

0113-31

SPECIAL OFFER! '49 METEOR sedan, new motor, two-tone, skirts, air conditioned, $395; '47 Chevrolet Stylemaster sedan, $450; '46 Chevrolet sedan and coach, $95, Pinnacle Motors. Opposite A & P Store.

0113-31

NO Gimmicks! NO Strings to Pull!

GOOD, CLEAN BELLEVILLE OWNED CARS

NO TORONTO BOUGHT CARS ON OUR LOT

'50 PONTIAC ..... $825.
Sedan — Heated. Very clean car.

'50 CHEVROLET ... $825.
Sedan — Heated. Also very clean.

'50 FORD ..... $1295.
Coach — Air conditioning. Good buy.

'48 MERCURY ..... $325.
Coach — Heated. Good tires. A real buy.

'50 PLYMOUTH ..... $875.
Sedan — Heater and defroster. Good radio. Spotless. Excellent buy.

'39 DODGE ..... $145.
Sedan — 4 new tires. Excellent motor. Cheap transportation.

'51 DODGE ..... $945.
Coach — Just like new, inside and out. A one owner.

Ken Pinder LIMITED

125 FRONT ST.
(Next to Capitol Theatre)

Your Dodge - DeSoto Dealer

"The Boys With - - - the Forward Look"

AUTOMOTIVE

Everyone Enjoys a Bargain

AND THERE ARE MANY BARGAINS AT ELLIOTT'S

'54 BUICK ..... $2495.
Special Hardtop. Metallic green. Dynaflow and back-up lights.

'54 BUICK ..... $2495.
Special Sedan, dynaflow. Two tone. Very good.

'54 FORD ..... $1745.
Customline. Radio and equipped. This is a sharp car with spotless interior.

'53 PONTIAC ..... $1445.
Chieftain. Light blue. In the big car class. An exceptional car. Clean inside and out.

'53 BUICK ..... $2095.
Super Hardtop. Dynaflow. 2-tone. A pleasure to own.

'53 FORD ..... $1275.
2-tone Coach. Real good. Come in and see this.

'53 PLYMOUTH ..... $1295.
Sedan. This belonged to a lady owner. Drive it.

'52 FORD ..... $1145.
Customline Coach. Sharp. Good interior.

'53 AUSTIN ..... $775.
4-Door Sedan. See this and realize the value.

'51 VAUXHALL ..... $545.
Sedan. This G.M. car is very popular. Economy performance.

'51 CHEVROLET ... $945.
Coach. Dark blue. Wonderful condition.

THE ABOVE LIST IS ONLY A SUGGESTION OF OUR STOCK. YOU REQUEST IT — WE HAVE THEM.

TRUCKS

DUMPS

'54 CHEVROLET ... $3495.
4-ton, 2-speed axle, 7 x 11 comb. cab shield.

'52 FORD ..... $1595.
3-ton, 2-speed axle, 7 x 11 comb. New motor.

'49 DODGE ..... $895.
3-ton, 2-speed, 7 x 11 comb.

PANELS

'53 CHEVROLET ... $1295.
Sedan Delivery. Blue.

'49 FARGO ..... $895.
½-ton Panel.

STAKES

'51 CHEVROLET ... $895.
3-ton, 2-speed, 7 x 11 platform and racks.

'47 INTERNATIONAL $395.
3-ton, 7 x 10 platform.

CAB & CHASSIS

'49 G.M.C. $695
3-ton, long W-B.

'45 G.M.C. $695
4-ton, 2-speed transmission 900 x 20 tires.

'53 FORD $695
3-ton, long W-B, 3-speed. Heavy license.

'51 CHEVROLET ... $695
3-ton.

Elliott Motors

3 — LOCATIONS — 3

"Goodwill Warranty a Must"

BUSINESS DIRECTORY

AUTOMOTIVE

'50 CHEV., DELUXE FLEETLINE, coaching, like new inside and out. Custom radio, heater. Original low mileage. Sell for $1600 or small down payment. Box 42, Ontario Intelligencer. 013-21

SUPER QUALITY PERMANENT type bulk anti-freeze, $3.50 gallon. Canadian Tire Corporation, Belleville. 09-1m

LATE MODEL PLYMOUTH AND Dodge heavy duty trailer hitches, $16.95. Special 4-wire harness installation, $2.50. Canadian Tire Corporation, Belleville. 013-221

BUYING AND SELLING BETTER used cars. 70-72 models featured. Pinnacle Motors Ont., 244 Pinnacle St., Belleville. 04-1m

'50 CHEV. DELUXE SEDAN. Must sell, cash offer or will accept good boat or car of equal value. Apply 27 Pearl St. or phone 962-2892. 826-1w

GOOD USED AND NEW CARS AT Wright and Bigley, 11 Metro Street West. WO 5-1401. 812-1m

BELLEVILLE'S BEST
USED CARS - TRUCKS
B. BOYCE & SONS
Limited
850 FRONT ST. W. — TORONTO 810
WO 6-5345 - WO 6-7152 - WO 6-3156

'54 PONTIAC 2-door
LOW MILEAGE — VERY CLEAN
$1595.

'48 CHEV. Fleetline
WITH SUN VISOR
VERY POPULAR MODEL
Only $395.

'47 CHEV. 5-pass.
CLUB COUPE
CUSTOM RADIO — HEATER
SUN VISOR — DEFROSTER
$395.

DOUG. WELLBANKS MOTORS
126 FRONT ST. — WO 8-9925
(AT DUFFY'S CITIES SERVICE)

McCarthy Assails Head of Harvard, Nathan A. Pusey

BOSTON (AP) — Senator Joseph McCarthy concluded his testimony Thursday in his campaign for Congress trial of Leon J. Kamin, former Harvard research aide, with condemnation of Harvard president Nathan A. Pusey.

The Wisconsin Republican declared from the witness chair:

"I have no respect for a man who will harbor fifth-amendment Communists . . . I think a man who does this should not be a college president. That's why I am opposed. An educational institution which harbors Communists should be exposed."

Pusey answered McCarthy when he successfully sought re-election to the United States Senate in 1952.

Pearson Thinks Kremlin Leaders Pulling Together

COLOMBO, Ceylon (CP) — External Affairs Minister Pearson of Canada landed at Colombo airport at 5 p.m. today on his way to the Singapore conference on the Colombo plan for aid to underdeveloped countries.

Pearson, who has just visited Russia, told newspaper men here he did not think there was a struggle for power in the Kremlin.

He said he met members of the Politburo and he thought they were working together "quite well."

NO PAPER?
CALL
Checker Taxi
WO 8-6464
IF YOUR ONTARIO INTELLIGENCER HAS NOT BEEN DELIVERED BY 6.30 P.M. — 7.00 ON SATURDAY
Call WO 8-6464 and Checker Taxi will take one to you as soon as possible.
This service applies only within the Belleville City Limits

ACCOUNTANTS

T. A. MACHOLD
PUBLIC ACCOUNTANT — AUDITS
284 Front St. (Upper Bootroom Store)
PHONE WO 7-4651
RESIDENCE: ST. VIEW 68-B-13 22-1y

KENNETH J. SODEN
PUBLIC ACCOUNTANT — AUDITS
200A FRONT ST.
BELLEVILLE — WO 1-2949 27-tf

W. S. STONE
CHARTERED ACCOUNTANT
308 PINNACLE STREET
(Second Corner Above)
WO 3-3263 828-tf

GEO. A. WELCH
and COMPANY
Chartered Accountants
BELLEVILLE
(Stobie Building)
WO 3-2982 244 Pinnacle St.
Ottawa — Cornwall 82-tf

ANTIQUES

BOUGHT — SOLD
Primitives, Prints, Manuscripts, Gold, Silver, Copper, Pewter, Brass
Glass China
Antique Weapons
Indian Artifacts
T. G. WRIGHTMEYER
Period Furniture — Orientals
185 Dundas St. W. — Belleville 26-tf

ARTISTS' SUPPLIES

QUINTE
PAINT AND WALLPAPER
GRUNBACHER "PRE-TESTED" OILS
BRUSHES — CANVAS — EASELS
RUBBER MOLDS—POSTER COLORS
A COMPLETE LINE OF ARTISTS' MATERIALS
18 McANNANY ST. WO 8-8504
"On the Market Square"

ARCHITECT

WATSON and WIGAND
ARCHITECTS
244 FRONT ST. — BELLEVILLE, ONT.
WO-1-2 26-tf

BUILDERS' SUPPLIES

LUMBER
ROOFING — INSULATION
SIDING — WALLBOARDS
MASONITE — PLYWOOD — BASE
DOOR AND WINDOW FRAMES
E. D. MOTT
Lumber and Builders' Supplies
270 FRONT ST. WO 2-2246 823-tf

CONSULTING ENGINEER

R. FRANK QUICK
(Consulting Engineer)
Design and Supervision of Heating, Plumbing, Ventilating, Air-Conditioning and Lighting
101½ MOIRA ST. E. WO 8-8907

CONCRETE

McFarland Ready Mix
Concrete Products Company
Foxboro Road
WO 2-2071
Premix-Sealrib (8000 lbs. per 100 sq. ft.) Concrete Blocks
"IF IT'S MIXED BY McFARLANDS IT'S GOOD"
FREE ESTIMATES 29-1y.

W. DANFORD and SON
Concrete Walks, Driveways, Footings and Foundations
Carpentering & Cabinet Making
Phone WO 8-6622

CARTAGE

For Courteous and Efficient
MOVING SERVICE
and
CARTAGE
WO 8-9711
ART BRIDGE DELIVERY
Fully Insured
M19-1y

CHIROPRACTORS

ROBERT D KNOX, D.C.
Doctor of Chiropractic
—DAY
204½ FRONT ST.
(Over Bishop's Gift Shop)
PHONE
Office WO 8-9903—Res. WO 8-7287
A17-1m

EAVESTROUGHING

Eavestrough Installed
Roofing and General Repair
Free Estimates
ROBERT BAILEY
Point Anne WO 8-2974
36-1y

EAVESTROUGH ROOFING

Roofing of All Kinds, Shingled, Built-up, Metal, etc.
EAVESTROUGHS INSTALLED
30C PER FOOT AND UP
Budget terms can be arranged, with or without down payment, if desired.
GEORGE BAILEY
POINT ANNE WO 8-8665

FLOOR FINISHING

EARLE DARRAH
Dial WO 8-8078—58 Bridge St. E.
SANDING MACHINES and FLOOR POLISHERS FOR RENT
Expert Laying and Sanding of Hardwood Tile and Marbleorum Floors
FREE ESTIMATES
As Near As Your Phone 815-tf

FLOORS and WALLS

PIDUTTI — FABBRI
TILE and TERRAZZO CO.
GLAZED and CERAMIC FLOOR and WALL TILE
TERRAZZO FLOORS — Guaranteed Repairs on Tile and Terrazzo Cement Finishing in Sensitive Areas Free of Dust
PHONE WO 8-7435
OR WO 8-6336 M26-tf

FOOT SPECIALIST

H. W. ROBESON
FOOT AND APPLIANCE
Fallen arches, swollen ankles, metatarsal, bunions, toes and cases arising therefrom such as arthritis, sciatica, rheumatism and knee trouble.
OFFICE HOURS: 9 to 12 - 2 to 5
Evenings by Appointment
144 FRONT ST. — BELLEVILLE — WO 2-5773
(Opposite Capitol Theatre) J6-tf

HAIR DRESSING

LEEMAN'S HAIRDRESSING
187 GEORGE ST.
OUR SKILLED OPERATORS EN-SURE YOU OF A BEAUTIFULLY GROOMED LOOK!
Phone WO 8-4184 for Appointment 828-tf

INSURANCE

HALL & EARLE
(Nora B. Earle, Sole Owner)
Agents for Sun Life Assurance Co. of Canada
General Insurance, Fire, Automobile
174 FRONT ST. PHONE WO 8-7115
234 ANN ST. WO 8-7343 25-tf

BURROWS & FROST
GENERAL INSURANCE
and INVESTMENT SECURITIES
Trustee Bonds Borrowed, Sold
240½ FRONT ST. WO 3-3281 21-tf

MIMEOGRAPHING
RUBBER STAMPS
THE JAMES TEXTS
LIMITED
Fast, efficient service covering all needs: Reports, Circular Letters, Bulletins, Price Lists, Legal Charts, etc. Three day service on 100 copy job. Rubber Stamps Made to Order.
179 — 183 Front Street
PHONE WO 8-8775 M4-tf

PLATING
BELLEVILLE PLATERS
Specialists in Copper, Nickel, Chrome Plating
Phone WO 8-3133 — Box 163
(Next to T.M.C.A. Campbell Street) M4-tf

SLIPCOVERS
SLIPCOVERS
JEANNE JACKSON
Phone Trenton 7019
Custom-Tailored
Slipcovers - Bedspreads - Bedspreads
MATERIALS SUPPLIED
ESTIMATES GIVEN J1-1y

RENTALS

QUINTE
PAINT AND WALLPAPER
TO RENT — BY DAY OR WEEK
FLOOR SANDERS
PAPERHANGING KIT
PAPERHANGING KIT
PAINTING AND WALLPAPERING
18 McANNANY ST. — WO 8-8504
(On the Market Square)

TYPEWRITER REPAIRS

THE JAMES TEXTS
LIMITED
Prompt and Efficient Repairs on ALL Makes of Typewriters
Typewriters and Adding Machines for Sale
179 — 183 Front Street
PHONE WO 8-6775 S1-tf

HASTINGS TYPEWRITER COMPANY
SALES - SERVICE - RENTALS
Royal Typewriters, Adders, Dictating Machines, Duplicating Section, All Makes of Machines.
WO 2-1551 A32-1y

UPHOLSTERING

UPHOLSTERING
ROSSMORE
UPHOLSTERY
Phone Mt. View 44-R-12
New and Re-cover Work
Furniture Also Available
Free Estimates — Samples supplied
All-Foam Rubber a Specialty
HOWARD LOCKWOOD
R.R. 7, BELLEVILLE

VENETIAN BLINDS

VENETIAN BLIND SERVICE
"Blinds Cleaned, Repaired, Recorded and Repaired
BELLEVILLE
DIAL WO 8-8681 J25-1y

VETERINARIAN

DR. KEITH B. HARRISON
VETERINARIAN
Offices 1 Mile South of Roslin On Highway No. 37
PHONE 925-R-14
And at Tweed Feed Mill
PHONE TWEED 5 J15-tf

DR. PAUL FOSTER
VETERINARIAN
Office at:
28 COLLEGE ST. E.
BELLEVILLE
PHONE WO 8-5043 S6-tf

WHO CAN DO IT?

BUILDING SUPPLIES

G. E. AIRHART LUMBER CO., TELEphone WO 2-3126 Station St. Rd. Lumber, roofing, insulation, millwork, sash, doors, cement, builders' supplies, glass, paints, tools, installation. J19-tf

LUMBER, SHINGLES, DOORS, sashes, millwork cement, builders' hardware, Roofing, insulation. Belleville. St. Paul St. WO 2-6432 J20-tf

LUMBER, ROOFING, INSULATION, siding, millwork, sash, doors, plywood, wall board, cement, mouldings, Belleville. Mort. 370 Front Street. WO 3-2542 J20-tf

CONCRETE

READY MIXED CONCRETE FOR ALL your requirements. McFarland's Ready Mix Concrete Products Co. Ltd., Foxboro Road. Phone WO 2-2071. If it's mixed by McFarland's, it's good." Free estimates. C13-1m

DRESSMAKING

DRESSMAKING AND ALTERATIONS Ladies' coats, dresses and sportswear. Personal and prompt service. WO 8-2136, 826-1m

FRESH FISH

FRESH CAUGHT PICKEREL, LAKE whitefish and dressed muskrats. Bay of Quinte Fisheries, WO 8-2-3 B10-1m

ICE and FUEL

HARRY SMITH, ICE, COAL, FUEL. Pinnacle St. 'I' 'O 8-7010. M25-tf

RENTALS

NEW VACUUM CLEANERS, TANK models, for rent 50 a day. Call WO 3-1874. J28-tf

SINGER PORTABLE ELECTRIC sewing machine for rent by week or month. Delivery and pick-up Singer Sewing Center, Phone WO 2-0883. J28-tf

SLAUGHTERING

ALL TYPES LIVESTOCK DRESSED or ready killed. Omar Chisholm R. R. 2, Belleville. WO 8-6866 O3-1m

PLASTERING

PLASTERING, REPAIRS, ANY KIND. Anywhere. Satisfaction guaranteed. Reasonable. WO 8-6891. S8-1m

VACUUMS FOR SALE

ELECTROLUX, AUTOMATIC AND regular models, cashless sales, service and rentals 2 Highland Ave WO 8-3288. J21-1m

WATER LOCATOR

HERBERT FOX, 19½ ISABEL ST. Belleville. Phone WO 3-3184 evenings. 40 years' experience. A15-1m

SHARPENING SERVICE

LAWNMOWER, SAWS, SCISSORS knives, machine sharpening. Phone Frankford 3-R-3 Joe Leggett. Pick up and deliver. O15-1m

T.V. SALES AND SERVICE

ALL - WAVE AERIALS: AERIAL changeovers. Antenna Systems. Phone Philips Electric, WO 2-2805, for prices.

D. CAIRNS' TELEVISION SALES, Installation and repair. Expert Philco service work guaranteed. WO 2-2314. A33-1m

TRUCKING

RICH BLACK LOAM, SAND, FILL, rough fill, crushed stone, etc. Bulldozing and trucking. Phone Ray Gibbon, WO 8-2906. S13-1m

RICH BLACK LOAM, SAND FILL and rotten manure. Cinders, crushed rock, gravel. Phone Ross Gibbon, WO 8-2989. A24-1m

RICH LOAM, 5 YDS. ST. BRICK AND black sand, crushed stone, fill, soil and gravel fill. Ivan Cass WO 8-6117. S3-1m

LOAM, SOFT FILL, GRAVEL, SAND, crushed stone. Bulldozing and trucking. Morrison Bros. Cartage Phone WO 8-7690. A5-1y

Not Sufficient Safety Measures Says Jury

OTTAWA (CP)—A coroner's jury Thursday night recommended that sports car race meets be discontinued until sponsor organizations can assure the public that all possible safety measures have been taken to protect the safety of spectators."

Following an inquest into an Aug. 27 racetrack accident at nearby Carp, Ont., airport in which two persons were killed, the jury expressed the opinion that the Ottawa Light Car Club, sponsors of the race, "did not provide sufficient safety measures to protect the spectators from crashes of this nature."

"A more thorough mechanical inspection should have been made of all cars entered in the race."

The inquest was held into the death of Angelo Spinetti, 25, of Toronto, who was fatally injured when a racing car, driven by Victor Stiles, 30, of Pembroke, Ont., went out of control rounding a curve, left the track and plunged into a group of spectators.

Mrs. Dorothy Sapsford, 43, of Ottawa, died in hospital shortly after the accident. Eleven others were injured.

Warily Travelling Recovery Road Eisenhower Enjoys Birthday in Bed

DENVER (AP) — President Eisenhower is 65 today, and while he still must travel cautiously on the uphill recovery road to complete recovery from a heart attack, it is a "happy birthday." For he is getting better every day.

His observance of the occasion is being limited, because he is not allowed out of bed as yet. But the joy of others, at home and abroad, is reflected in the scores of presents and thousands of greetings piling up by the hour at the Denver White House and Fitzsimons Army Hospital.

There is, of course, a birthday cake—a gigantic one made in secrecy so that more than 2,000 other patients and the hospital staff can share. His own section, from which he will eat a small slice, was decorated with an American flag and the inscription, "Happy Birthday, Ike."

The president, in a "happy mood," is looking forward to a stepped-up schedule of government business. Gov. George Humphrey, is flying in Saturday to talk over budgetary problems. And a conference on defense and foreign aid is set for Monday with Defence Secretary Charles E. Wilson and Admiral Arthur W. Radford, chairman of the joint chiefs of staff.

For today, however, the only business scheduled was the celebration of an anniversary for the man whose stack of coronary thrombosis Sept. 24 sent a wave of concern around the world.

Each step forward is noted carefully in the medical bulletins now released three times daily. Yesterday they gave out the news that:

1. The president had a small cup of black coffee. It was his first cup since his seizure and he had been asking for one for days.

2. He waved his hand from his elevated bed on the sun porch of the eighth floor to patients and photographers on the lawn below.

3. Mrs. Eisenhower felt it safe to leave the hospital for the first time, spending 80 minutes in a drive in the sunshine and visiting at the home of her mother, Mrs. John S. Doud, where he had attacked.

4. The president's cardiogram "now shows well advanced evolutionary changes," and his "progress has been satisfactory to be maintained at the desired level."

Thursday's bulletin was the first to use the phrase "desired level" in describing Mr. Eisenhower's state of healing. The other means that the anti-coagulants being given to prevent formation of a new clot "doing fine."

BRITONS

(Continued From Page 1.)

But Townsend, asked after his visit whether he was happy, grinned at reporters and said, "Yes."

PUBLIC EXCITED

With only that cryptic monosyllable and the fact of the visit to go on, much of the British public is anticipating a happy ending to the reported royal romance.

The general guess is that there will be a public statement—any time now and not later than the opening of Parliament Oct. 25—that the princess will defy the opposition of the Church of England to wed the divorced father of two children whose custody is still living.

The Evening News says "it is generally believed that should the announcement confirm an engagement between the princess and Peter Townsend it would be made by the Queen or Sir Anthony Eden."

"The Speaker [of the House of Commons], it is thought, would then read it to Parliament when it reassembles."

The Queen is due back in London from her Scottish holiday next Tuesday morning.

VISITS QUEEN

Prime Minister Eden, now at his country home, usually visits the Queen every Tuesday evening when she is in town to give her a briefing on government business and world affairs.

The Evening Standard says Eden "will almost certainly see the Queen at Buckingham Palace this Tuesday."

Townsend's unheralded visit to Clarence House, London home of the princess and Queen Mother Elizabeth and Buckingham Palace lasted an hour and 20 minutes. As he left by car, it was the first meeting of the princess and the pilot since he was named air attache at Brussels more than two years ago. Before that they saw each other frequently over the 10 years while he was a royal equerry.

Both Princess Margaret and her mother were at Clarence House when Townsend arrived. The princess came home from Scotland Thursday morning. The Queen Mother had returned from her vacation only an hour before Townsend's visit—an ordinary business call, drove up alone in his car along the tree-lined Mall and parked in the courtyard of St. James's Palace, across a side street from Clarence House.

When Townsend emerged after the visit, he refused to say or confirm that he had talked with the princess.

QUESTIONS AND ANSWERS

A running interview ensued with reporters, with these questions and answers:

"Did you have dinner with the princess and Queen Mother Elizabeth?"

"I can say nothing."

"Did you meet Princess Margaret?"

"I can say nothing."

"Do you expect to know soon what the future holds for you?"

"I cannot say."

"Do you realize how excited the public are about all this?"

"You can't imagine the state I am in myself."

"Will rumors of a royal romance be cleared up at any time you leave has ended and you return to Brussels?"

"I do not know."

"Are you happy tonight?"

"Yes." he said accompanied with a grin.

PLAN FOR PHONES

That last answer did it, and the reporters sprinted for telephones. Almost in advance of all word from Buckingham Palace, London's morning newspapers were reduced to guessing. For instance, Lord Beaverbrook's Daily Express declared flatly that as a result of the visit, it is believed an announcement of the engagement that (Here) . . . are to marry.

The Daily Mail commenta: Princess Margaret returned to London from Scotland yesterday, she had never looked happier or more lovely. She was radiant. And photographs show a royal romance has been those of a girl whose engagement to marry had at last been put beyond doubt.

OFFERS GRANT

TORONTO (CP) — Metropolitan Toronto executive committee decided Thursday night to offer the Toronto Humane Society an annual grant of $50,000 to provide free transportation for the blind and war amputation cases. Application will be made to the province to amend metropolitan legislation.

Immigration Rules for Asians Are Altered

OTTAWA (CP) — A two - way change has been made in immigration regulations on entry of Asians to Canada, thus extending the rules on entry of Asian children of Canadian citizens, and the other opening the door for the first time to aged parents of Asiatic citizens of this country.

The announcement was made Thursday by Immigration Minister Fred Gibbon.

The only Asians now admitted are wives, husbands or unmarried children under 21 of Canadian citizens able to care for their arriving dependents.

That rule now has been tightened to stipulate that children will not be admitted unless both the father and mother are living in Canada or one of them or their parents emigrates here at the same time.

The new rule on aged parents will be an expansion of one year, it added. The purpose is "to facilitate the reunion of family groups."

Applications for admission of aged Asian parents — mothers 60 or more and fathers 65 or more —now would be considered for the first time "from Canadian citizens who were in a position to receive and care for their parents."

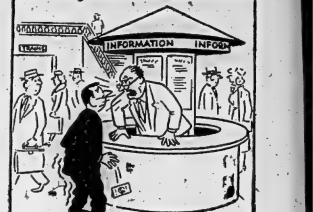

"How would I know, being cooped up in this confounded cage day after day!"

KILL RUNAWAY COW

KITCHENER (CP) — A dozen police officers from the Kitchener and Waterloo departments fired about 25 shots into a runaway cow Thursday in efforts to bring it down. The police finally cornered the big animal at the rear of a home and finished it off with a sledgehammer.

LET
HAIG MOTORS
LIMITED
PROTECT YOUR INVESTMENT BY
THEIR MONEY BACK GUARANTEE
ON ANY ONE OF THEIR A-1 USED CARS
SEE PAGE 5 FOR FULL DETAILS

NAIRNS
FLOOR TILE
You can have sparkling, long wearing floors in every room in your house at a minimum of expense. Nairns tile are standard gauge, triple press Marboleum, 9"x9" available in 19 beautiful colors — marbelized and jaspe.
14c each
EARLE DARRAH
Wallpaper and Paints
58 BRIDGE ST. E. DIAL WO 8-6078

CALL US TODAY—
FOR YOUR LUMBER NEEDS
ARTHUR A. SILLS & SON LIMITED
LUMBER • PLYWOOD • ROOFING • WALLBOARD • INSULATION • DOORS • WINDOWS • MOULDING
Head Office 285 Coleman St. Belleville Phone WO 8-6731
Lumber Yard: 53½ FRONT ST. SO. • Woodland 9-6733
Belleville, Ontario

FURNACES CLEANED & REPAIRED
FOR EFFICIENCY, SAFETY ECONOMY
A peak-performing furnace protects your health while it saves your fuel dollars.
DIAL WO 8-5525
Free Estimates on Repairs
THE JOHN LEWIS CO. LTD.
265 FRONT STREET BELLEVILLE

OFFICE SPACE
We have a modern office suite for rent, heated, approx. 560 ft. floor space, all conveniences.
Apply
JAMIESON BONE & CO.
INSURANCE MORTGAGE LOANS

Sunday School Lesson:

A Preacher Named John

By ROY L. SMITH

Some cynic proposed not long ago that there be a moratorium on preaching, and that no sermons be heard in the land for a period of at least ten years.

That there is all too much bad preaching, dull preaching, meaningless preaching, and even evil preaching most of us would agree. But when all that has been admitted it still remains true that the race would be vastly poorer had it not been for the real preaching it has heard through the years.

PREACHERS CONTRASTED

Odd, and perhaps revolting as it may seem, Adolph Hitler and Benito Mussolini were preachers—great preachers, in fact. Their ability to move masses of people was almost incredible. The unfortunate aspect of their preaching was that it was evil—wholly and unrelieved evil.

In contrast there was the preaching of Woodrow Wilson and Winston Churchill. No man of modern times has moved the world more profoundly than did the great wartime President of the United States with his passionate pleas for world peace and a union of nations. And Winston Churchill, "the brave old lion," became the incarnate spirit that was England through his magnificent preaching of courage.

ROOTS IN THE PAST

There is a marked tendency to discredit the past, as though it were outworn. We speak with contempt of the "horse and buggy days." We seem to assume that we must make a complete break with the past if we want to get ahead, as though a tree could grow after it was cut off at the roots.

The Uniform Sunday School lesson for October 16 is "The Baptism of Jesus," Luke 3:1-38.

John the Baptist came calling his generation back to the path—the old, old dependable virtues, the rugged honesties, and the common decencies which will never be outgrown. There was nothing radical about his message beyond his profound conviction that the race could yet be magnificent.

We will never need another alphabet, a new spectrum, or an improved octave. Those we have will give our souls all the opportunity for great expression they can ever use. Great preaching does not have to be revolutionary in order to be great. It need only be eternal in its significance.

PEOPLE IN EXPECTATION

One of the great reasons why John's preaching was great was the fact that the people were ready to listen to great hopes proclaimed, great purposes announced, and great days described. The truly great sermon becomes tepid when it is delivered to an apathetic audience. Great preaching calls for great listening. A generation that has no faith will never hear a great preacher whose stock in trade is a great faith. It will not comprehend such a spiritual miracle.

VOICE OF CONSCIENCE

John the Baptist was the Incarnate voice of conscience for Herod and the nation. As long as John was on the loose there was hope for the king. But the moment Antipas shut the prison door on the preacher he closed the door of hope on himself. With the prophet at liberty the monarch had a chance to hear the truth; with him in prison the case was hopeless. No man ever commits a greater crime against his own soul than he does on that day when he shuts the door on his conscience, imprisoning it in expediency, lust, fear or prejudice.

Copyright 1955 by the Division of Christian Education, National Council of the Churches of Christ in the United States of America.

Partisans Tried To Free Captives In Soviet Prison

BERLESHAUSEN, Germany (Reuters) — Another shipment of German prisoners returning from 10 years of captivity in Russia—about 600 of them — reached here with tales of desperate struggle between Soviet guards and anti-Communist partisan fighters at a prison camp.

It was the second big transport to arrive in West Germany since prisoners started returning last week.

A number of the men described a gun battle lasting several hours between Soviet guards and a force of hundreds of Russian partisans who tried to storm Orshar prison, near Minsk, in September, 1948.

The partisans came out of the surrounding woods at night, killed and wounded the guards outside the prison and broke into the inside yard.

Soviet troops from a village nearby drove the attackers out before they could reach the cells and free the prisoners.

Anti-Reds Sit On Chairs Made By Communists

MIAMI, Fla. (AP)—American Legion officials hammering away at communism at the legion convention held here were sitting on chairs made behind the Iron Curtain.

Chairs on the speakers' platform in municipal auditorium were stamped under the seat with the words "made in Czechoslovakia."

All Trudeau O.K. Used Cars and Trucks Are On Sale This Month and You Save Finance Charges If You Buy Now

DISTRICT MANAGER REQUIRED

On of the most progressive and fastest growing Life Insurance Companies in North America writing non-cancellable Sickness and Accident, Life and Group, seeks the services of a man to open a District Office in Belleville.

This is an outstanding opportunity for an ambitious and aggressive man. Write us in confidence giving your age, experience and remuneration expected. Our staff know of this advertisement.

APPLY
BOX 55
Ontario Intelligencer

OPPORTUNITIES

Large international shoe manufacturing concern has the following vacancies:

1. QUALIFIED BUYER—

A few years' experience in Purchasing and sound knowledge of the functions of a Purchasing Department. Good understanding of buying and stock-control essential. Applicants must have senior matriculation or better and be in the 25-35 age bracket. This is a responsible position with excellent prospects for advancement.

2. STOCK-KEEPER—

Preferably with experience. Applicant must have junior matriculation or equivalent and must be good at figures. Here is an excellent opportunity for a young man 20-30 who is willing to accept responsibility and work for advancement.

3. MALE CLERK—

Whose duties would involve typing, shorthand, keeping office records and generally performing all the activities of a clerk assistant to one of the Company's buyers. Applicants must be in 20-30 age-group and have junior matriculation or equivalent. Excellent prospects for the right man.

Write in confidence, enclosing a recent photograph and give full particulars regarding age, experience, marital status, health and salary requirements to Box No.81, Ontario Intelligencer.

YOUNG MAN WANTED

With 2 to 3 years high school. Must have some salesmanship ability. Write some details concerning yourself to

BOX 15
Ontario Intelligencer

Are your house and furnishings INSURED for what they are worth

MORTGAGE LOANS and INSURANCE
Individual Attention and Budget Terms
JAMIESON BONE & CO.
163 Front St. WO 8-6785

EATON'S

"Bonnie Brae"
Mix Mates for Girls!
Jeans, Slacks and Shirts

Flannelette Shirts
Cosy cotton flannelette in gay checked design to match either or both of the checked lined Denim jeans or dressy Corduroy slacks; skirts have warm long sleeves, pointed convertible collar and breast pocket. Predominating colours of Green, Blue or Pink checks, sizes 8 to 14.
EATON Price, each 1.98

Lined Denim Jeans
Hard-wearing cotton denim of good serviceable weight, cosily lined with checked cotton flannelette to match shirts . . . concealed side zipper closing, belt loops, rivets at points of strain . . . back elastic semi boxer style, colours Navy or Charcoal; sizes 8 to 14.
EATON Price, each 3.98

Lined Corduroy Slacks
Velvety-soft cotton corduroy for dress-up leisure hours; lined with checked cotton flannelette for teaming with shirts and obtainable in harmonizing colours of Hunters' Green, Navy or Charcoal; sizes 8 to 14 in group.
EATON Price, each 4.98

EATON'S Sales Continue!

Custom-Made Drapes
No Charge for Making on Materials 1.98 yard and up Saturday - Monday - Tuesday.
Over 50 Imported and Domestic Drapery Fabrics.

Until Saturday! Made-to-Measure Suits
Young Men! Don't miss this opportunity to buy a quality suit made to your individual requirements . . . at a special saving at EATON
Special Price, 3-piece Suit 39.75
2-Suits 75.00
Extra Trousers, each 13.95

Until Saturday! 88c Toy Sale
Dozens of gay, colourful Toys and Games — lots of laughs and fun for the Children! Selling at one low price.
EATON Special price each or set ..... .88

T. EATON Co LIMITED
BELLEVILLE BRANCH
Dial WO 2-4561

Cold Weather NEEDS

'Get ahead of "Old Man Winter" with our complete line of cold weather needs!

SOOT REMOVER
59c per tin
A quick, sure, easy-to-use preparation that removes soot quickly from oil burning burners & furnaces.

Atlas Asbestos Cement
FOR STOVES AND FURNACES
Ready to Apply
1-lb. tin 20c
2½-lb. tin 35c
5-lb. tin 59c

STOVE BOARDS
Decorated tin plate metal over no-warping wood base. Protect your floors and rugs from heat, ashes or oil. All sizes in stock ..... $1.89 up

STOVE PIPES
We have a complete stock of pipes, elbows etc., in galvanized and black. Also dampers, stove pipe wire, etc.

PURE PUTTY
Pure linseed oil and whiting putty for painting and glazing work. Packed in air-tight handy packages, each 17c

Felt Weatherstrip
Brown, hair felt strip that is easily tacked on door and window frames to seal out cold. ½ inch-wide.
20 ft. 25c
10 ft. pkg. 15c

STORM DOORS
Storm doors, with interchangeable screen and glass inserts. All sizes.
$15.95
Less Glass

WINDOW GLASS
See us to replace broken window glass panes. We have standard sizes, ready cut. We will quickly cut special sizes to your order. We stock the finest single and double strength window glass.

Plastic Storm Window Kit
Complete and transparent. Ready to be tacked on.
36" x 72". Each 49c

TREMCO STRIP SEAL
Mastic Weatherstrip, seals cracks and joints. Just push into place.
Single ... 35c 5 units ... 1.65

POLAR BEAR
WOOD AND FOAMFLEX WEATHERSTRIP
FOR WINDOWS AND DOORS
POLAR BEAR
3 foot lengths, each 35c
7 foot lengths, each 75c

FOAM FLEX HARDWOOD DOOR THRESHOLDS
(Door Bottoms) 36" with ½" strip. ..... each 95c

ALUMINUM AND RUBBER ANGLE STRIP
3 foot lengths 39c
7 foot lengths 79c

Eskimo Weatherstrip
Cotton base, rubberized cover.
(maroon) ..... 6c per ft.

Sealtight Weatherstrip
All rubber gasket, fits snugly, resistant to frost and water ..... 5c per ft.

Bronze Weatherstrip
20 ft. lengths. Complete with nails. 1¼" wide.
Box 1.35

GIANT VALUE!
Lay-Away NOW for Christmas!
For the Hobbyist on your gift list here is a giant value.
SAVE $7.55 On These Black and Decker Christmas Specials
$1.00 DOWN HOLDS ANY PURCHASE UNTIL CHRISTMAS
Hurry!

NEW! 21-piece Black & Decker FIXKIT
only $37.25
SAVE $7.55 over price of items separately!
You get all this: ½" drill • chuck and key • 9 drill bits • hardwood stand • backing pad • 2 sanding discs • polishing pad • grinding wheel • wire brush • arbor • paint mixer • steel kit box

NOW! SAVE $7.55 on this complete Black and Decker Drill 'N Saw Kit
only $54.45
SAVE $7.55 over price of items separately!
Complete with: New ¼" drill • saw attachment • geared chuck and key • 13 drill bits • steel kit box

SIX STORES
Vanderwoort HARDWARE LIMITED
KINGSTON 2, BELLEVILLE, NAPANEE, NEWBURGH, REDDENDALE
343 FRONT STREET
DIAL WO 2-2950

THE WEATHER
Tuesday— Clearing in evening; continuing cool.
Low 45, High 55.

TEMPERATURES
Max. Min.
Today 49 43
One year ago 52.9 41.6
Rainfall: .06 inch.

The Ontario Intelligencer

BELLEVILLE, ONTARIO, MONDAY, OCTOBER 17, 1955

5c Per Copy, 25c Per Week

Authorized as Second Class Mail Post Office Department, Ottawa.

MERCIER'S STORE ROBBED, LOSS $40,000

'Miracle' None Die As Train Derailed

Toronto-Montreal Flyer Hits Auto At Level Crossing

40 Injured, None Seriously, As Nine Cars Leave Track

By BILL RICE
Canadian Press Staff Writer

RIVIERE BEAUDITTE, Que. (CP)—A lightbulling Toronto - to-Montreal passenger train smashed into a stalled car at a level crossing here Sunday night and sent nine cars spewing crazily off the track.

Provincial police estimated the number of injured at 40 but only about half of these required hospital treatment. Eight were detained in hospital at Valleyfield, Que., and another two at Cornwall, Ont.

Passengers who hacked their way out of overturned coaches with axes agreed it was "a miracle" that no one was killed. One car overturned completely and came to rest on its roof. Another crashed on its side while the other seven teetered at weird angles beside the track.

Gilles Bourbonnais, 53-year-old police constable of this village of three miles east of the Ontario border, pulled six persons out of the wreckage after smashing through a window.

STUDENTS ABOARD

The train . . . pool No. six . . . left Toronto at 5 p.m. Due at Montreal at 10.15 p.m. Among its passengers were several McGill University students and five football players returning from the Saturday game against Toronto Varsity.

They said the accident came as they were eating supper. Then, they looked out and saw nine cars derailed.

The students were among the two of the six cars that remained upright after the crash. The engine broke free of the track, grinding to a stop more than a half-mile away from the crash.

The three occupants of the car jumped clear before the train struck.

Gerard Sincennes, 25, of Eastview, Ont., a student of Ottawa, told police he was driving from Montreal. He drove slowly as he neared the track and his car stalled just as it reached the crest of the small incline.

TRIED TO FLUSH

He looked out and saw the train approaching about a mile away. Sincennes and the other two occupants of the car—Armand Parent, 26, and Jacqueline Carriere, 24, his fiancee, both of Ottawa—tried to push the vehicle across the track but were unable to budge it.

(Continued on Page 8.)

Hauls Herself Off

MONTREAL (CP)—The Orange line flagship Prins Willem Van Oranje Sunday hauled herself off the Montreal harbor mud flats in the river with the help of the salvage tug Foundation Josephine.

The 7,328-ton ship went aground after police were unable to find any trace of his body in the ruins of the family cabin at Sturgeon Falls, 23 miles west of here.

Kabaka Given Wild Welcome Home By Thousands of Uganda Africans

KAMPALA, Uganda (Reuters)—Thousands of Africans, chanting, dancing and beating drums, gave a wild welcome today to the ruler, the kabaka (king) Mutesa II of Buganda when he returned by air from two years' banishment in London.

He was carried shoulder - high from plane to car, while men prostrated themselves, kissing and clapping their hair in his honor and children waved green branches and threw wood pieces before him.

The queen-mother tears of joy as Uganda's four provinces

(Continued on page 19)

3-Day Rain Takes 34 Lives In New England

NEW YORK (AP)—Three days of drenching rain have wreaked another flood disaster on wide areas of the northeastern United States, still trying to recover from hurricane Diane's punch two months ago.

The toll from Friday through Sunday included 34 persons known or presumed dead in six states, and property losses in the millions.

The floods have caused havoc to transportation of millions of persons. Much railroad service is halted. Highways are closed and bridges knocked out.

Heavy rescues were achieved during the weekend as thousands of residents were evacuated from flood areas by helicopter, boat, duck and the arms of men afoot.

Relief operations were in high gear today, but new fears of floods and washouts spread through the affected states.

The weather bureau in Boston forecast continuing rain for today and Tuesday and warned that "rivers will continue to rise and all those in low areas should keep abreast of the latest reports and forecasts."

The big chore ahead is cleaning up and getting snarled transportation moving again. There is a threat also, to employment until flooded factories get out from blankets of mud.

The weekend weather was freakish. A two-minute twister swept through the Red Bank, N.J., area Sunday afternoon. Snow fell in western Massachusetts, southern Vermont and northern New York.

Connecticut again has been hardest hit, both in life and property. Three big rubber plants were knocked out, and more than 5,000 workers will be out of jobs temporarily.

The state had 12 dead or presumed dead by Sunday night. New York had 10, Pennsylvania seven, Rhode Island three and New Jersey and Massachusetts one each.

Danbury, Conn., reported more than 11 inches of rain from Friday through Sunday—a record.

Helicopters and amphibious vehicles were used in rescue work. When a New Haven train was stranded overnight with 34 passengers, helicopters airlifted them to safety.

Thorncliffe Sold

TORONTO (CP) — Sale of the former Thorncliffe race track in suburban Leaside was announced Sunday. It has been purchased by the United States firm of F. H. Mcgraw Inc.

The company said it plans a multi - million dollar commercial and residential development on the 240 acres.

Today's Chuckle

"You'll drive me out of my mind yet," said the golfer angrily to his wife.

"That would be a putt, Dear-hardly a drive," replied his wife.

THE WEATHER

TORONTO (CP) — Synopsis: Clear skies, a thick cloud edged southward as far as the Ottawa-Mogkaka valleys Sunday evening are retreating northward again this morning, with rain feeding back into the lower lakes regions around a low pressure centre drifting up the New England coast. It now appears likely that intermittent rain will persist to day in southern Ontario, but should come to an end Tuesday morning, followed by gloomy clearing skies.

Regimental History Presented

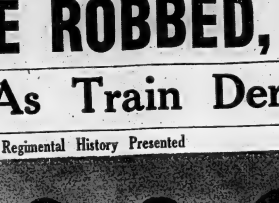

Lord Tweedsmuir formally accepted the first volume of the regimental history "The Regiment," written by Farley Mowat, at the ceremony in Prince Edward Garrison held here Saturday and Sunday. Pictured from left to right are: Lord Tweedsmuir, Lady Tweedsmuir (holding the history); Lt.-Col. E. S. Fairman, commanding officer of the reserve battalion, and Major Cam Wallbridge, a Hasty Pees veteran.

MURDER CHARGE LAID AGAINST PERCY OLMSTEAD

Thought Fire Victim, Is Trapped by Posse

NORTH BAY (CP. — Percy Olmstead, 30, today was charged with murder in the death of his 27-year-old wife, Simone, whose body was found Friday with those of the couple's three children in the smouldering ruins of a three-roomed dwelling near Sturgeon Falls.

Olmstead, arrested Sunday after a posse used tear gas to flush him from a tiny shack, appeared in court a few minutes after provincial police laid the charge. He was remanded to Oct. 25 for preliminary hearing.

The solidly - built mechanic at first was believed to have died with his family in the fire. However, district residents said Saturday they saw him after the blaze. Sunday police and a shotgun-carrying posse surrounded a shack at Crystal - Falls, 25 miles northwest of Sturgeon - Olmstead, as he tried to climb through a rear window after the tear gas bomb exploded.

The hunt for Olmstead started after police were unable to find any trace of his body in the ruins of the family cabin at Sturgeon Falls, 23 miles west of here.

The absence of any official statement about Margaret's plans — beyond last Friday's announcement that no such word would be forthcoming — has greatly stimulated much speculation. Some newspapers said the romance was on, others were thought it might be off.

(In Copenhagen, Reuters news agency quoted "independent newspaper information" that King Frederick of Denmark had said "the Princess Margaret-Peter Townsend affair . . . will not end the way you think.")

The king was said to have made the remark to a reporter after the departure of the Duke of Edinburgh, who visited Denmark on his way to Germany to present colors to Canadian troops.)

(Continued on page 19)

Princess Returns to London, Her Intentions Still Unknown

By ALAN HARVEY
Canadian Press Staff Writer

LONDON (CP) — Princess Margaret drove back to London today. Her future intentions still unknown after her weekend meetings with Group Capt. Townsend.

The 25-year-old princess, whose affair of the heart has become an affair of state, motored back at noon to Clarence House from the country house in Windsor forest where she and Townsend spent the weekend as guests of Mr. and Mrs. John Lycett - Wills. Mrs. Wills is the daughter of Lady Elphinstone, sister of the Queen Mother.

Queen Mother Elizabeth, who spent the weekend at the royal lodge at Windsor, 10 miles from her daughter, also returned to the capital today. She smiled and waved to crowds as she arrived at Clarence House, her London home.

Townsend, after his usual morning gallop on horseback, told reporters today that he had a "very nice" weekend.

And that was the closest anyone came to an authoritative statement on the plans of the 40-year-old ex-fighter pilot and the princess whose attachment, complicated by apparent religious and constitutional obstacles, has caused a world to wonder.

One common interpretation of the weekend rendezvous was that it had been planned some time ago as a means whereby Margaret could decide for once and for all her liking for Townsend, a divorced commoner with two sons approaching high-school age, is strong enough to overcome all obstacles.

The absence of any official statement about Margaret's plans — beyond last Friday's announcement that no such word would be forthcoming — has greatly stimulated much speculation. Some newspapers said the romance was on, others were thought it might be off.

(In Copenhagen, Reuters news agency quoted "independent newspaper information" that King Frederick of Denmark had said "the Princess Margaret-Peter Townsend affair . . . will not end the way you think.")

"The king was said to have made the remark to a reporter after the departure of the Duke of Edinburgh, who visited Denmark on his way to Germany to present colors to Canadian troops.)

(Continued on page 19)

Court Will Set Date for Review Of Coffin Case

OTTAWA (CP) — The Supreme Court of Canada will set a date this week for its review of the conviction of convicted murderer Wilbert Coffin.

The attorney general of Canada today received notice on counsel for the 44-year-old prospector and the Quebec attorney general's department that a notice of motion seeking a date for the hearing will be placed before a judge of the court Saturday. However, the notice could be made earlier in the week by general agreement of all parties.

It is expected that the motion will be heard in chambers by Chief Justice Patrick Kerwin. He will set the date of the hearing and make a ruling on the type of material to be placed before the court for review.

The material likely will include evidence taken at the trial of Coffin, whose scheduled Oct. 31 execution now is to be postponed, the judgment of the Quebec Appeal Court rejecting Coffin's appeal, and briefs by counsel for all parties.

The nine-man court's review of the case will be confined to questions of law, justice department officials said. New evidence claimed by the defence in a statement to Quebec Premier Maurice Duplessis Monday night Macdonald will not be considered.

Acquitted of Murder

PORT ARTHUR (CP) — Frank Cranmore, 60-year-old Devon township farmer, was acquitted Saturday night on a charge of murder in the shooting of his life-long friend, Hjalmar Danielsen.

Cranmore, 62, died to death from a gunshot wound in his left leg July 1 despite efforts of surgeons to stem the flow of blood.

An Ontario Supreme Court jury deliberated nearly two hours considering Cranmore's self-defence plea that Danielsen had threatened him.

Earlier during the trial, Paul Mikkola testified he had been drinking with the victim and other men on the day of the slaying.

PEARSON SAYS CANADA WANTS TO HELP ASIANS

Colombo Plan Parley Opens at Singapore

SINGAPORE (CP) — Canada's L. B. Pearson was applauded today at the opening session of the Colombo plan conference when he said his country had been proud to contribute in the past to the plan for aiding under-developed Asian areas, and would want to continue its participation.

The "unique venture" had been successful since its inception at a Commonwealth conference in the Ceylon capital in 1950, and would be more successful in the future. The Canadian external affairs minister was the second speaker at the committee conference opened. The meeting will decide

(Continued on page 19)

TORONTO (CP) — Police said today they believe the

'Slick' Thieves Insert New Lock, Open It With Key

Rings, Costume Jewellery, And Watches Are Stolen

Thieves stole 149 diamond rings, 285 watches and 32 sets of costume jewellery from Paul Mercier's jewellery store sometime late Saturday night or early Sunday morning.

Preliminary estimate of loss was set at $30,000 to $40,000.

The robbery was described by Belleville Police Inspector J. Clair Hayes as "the slickest I have seen in 23 years of police work." Inspector Hayes is taking charge of the investigation.

This afternoon, following the inventory, the loot was determined to be 140 diamond rings, 350 signet rings, 285 watches and 32 sets of costume jewellery, besides the week's receipts.

Thieves twisted the barrel from the barrel lock on the front door, inserted a new barrel, and using their own key, walked in. They moved the safe, which is in plain view from the street, into a side room and placed a filing cabinet of similar design in the safe's regular position making it almost impossible to detect that anything was amiss from the street.

In the side room the thieves spread cushions on the floor and then pushed the 2,000-pound safe over on its back. They broke into the safe with a crowbar.

Luggage for sale in the store was used by the thieves to carry away diamond rings, watches, jewellery and some cash.

Found in the store, and evidently used by thieves in breaking into the safe, were two small cold chisels, a six-pound sledge-hammer, a pinch bar and a five-pound crowbar.

The store's books were also badly damaged by the thieves. The books had evidently been placed between the chisel and hammer to deaden the sound of blows while breaking into the safe. They resulted in punching holes into the firm's records.

"It was a very professional job," said Inspector Hayes. "The fellows who did this one are experts on locks.

The Inspector said that the only other crime of this kind in which a lock barrel had been removed, was detected in Peterborough a week ago.

The break-in was discovered at 3:00 p.m. Sunday by Mr. Mercier who arrived at the store to find that his key would not fit the lock. Even the color of the metal in the substituted lock barrel was not the same as the original, he said.

Mr. Mercier called police and Inspector Hayes and Det. Douglas Hall immediately began the investigation.

Police have reason to think that the thieves did not leave the store until 7.30 or 8.00 a.m. Sunday.

Police have a 30-minute check on Front Street.

Mr. Mercier said that his losses are covered by insurance.

Insurance companies, sold jewellery and watches is valid only if stolen from a safe. Stolen out of the watches carried by the store are locked in a safe overnight by insurance company during non-business hours.

TORONTO (CP) — Police said today they believe the

First Mrs. Peter Townsend Enjoys Happy, Ordinary Kent Village Life

By FERN RICH

PLANTOL, Eng. (Reuters) — Mrs. Rosemary de Lasslo, the first Mrs. Peter Townsend, has all but forgotten the 13 years she spent as the wife of the airman who rose to be equerry to King George VI.

She married again, two months after the handsome group captain divorced her in December 1952, and turned her back on royalty.

Now in Adelaide cottage, the house which the late King gave to the Townsends.

She and expert merchant John A. de Lasslo, have a baby daughter, boys, and a new baby daughter, lead a happy, ordinary life in this quiet Kent village.

The Townsends were divorced not quite three years ago on the grounds of Mrs. Townsend's misconduct with de Lasslo. The suit was undefended, and de Lasslo was ordered to pay the costs.

The divorce ended 11 years of a marriage contracted during the turbulent war years. Because of the job, the airman and his young wife were constantly on the move.

Rosemary followed Townsend from station to station. For a while she lived with relatives. Finally Townsend's brilliant wartime record won him the attention of the King who honored the flier with the post of equerry.

The ailing King came to rely on Townsend, who became friend, Peter, handsome and popular, was kept busy at the royal court. As an equerry he was at the Royal Family's beck and call, night after night.

His duties kept him so busy he seldom had time to look in at Adelaide cottage. When holiday time came, Rosemary went off to France with the boys and a nursemaid and spent lonely holidays paddling landscapes. Eventually she found her own circle of friends — one of them John de Lasslo.

Bank Teller Goes to Stratford To Stand Trial

LAS VEGAS, Nev. (AP) — A Canadian policeman arrived here Saturday to take custody of a bank teller who is wanted in Stratford, Ont., on a warrant charging theft of $35,000 from the Stratford branch of the Toronto-Dominion Bank.

Sgt. E. K. Anderson said he will return to Ontario with Neil E. Dickson.

Dickson has waived extradition. He told police here he wants to get back to Canada and "get it over with." He disappeared from Stratford last Aug. 12 and was seen over to federal authorities here when he couldn't satisfactorily explain $14,000 in cash found in his possession.

U.S Inspector Dewey Sampson said two federal charges against Dickson here — carrying a false identity document, and transporting stolen and converted money across state lines — will not be dropped until Canadian authorities have returned him to that country and taken formal action in the case there.

In Belleville Sunday of $30,000 worth of precious gems was carried out by the same gang that stole $70,000 in gems in Windsor three weeks ago.

Paul Mercier, owner of the robbed Belleville store, said 149 diamond rings, 285 watches, 32 sets of costume jewellery and some cash were taken.

Three weeks ago a Toronto jewelery salesman was trailed by thieves from Chatham to Windsor. Thieves waited until he went to a restaurant for dinner and left his car unlocked. The case contained gems valued at $70,000 in gems from this motel room.

COMING EVENTS

HALLOWEEN TEA AND BAZAAR
Bridge St. United Church, Auspices WMS Bridge Circle, Thursday, October 20th. Admission 25c. C17-19

PLAN TO ATTEND THE ANNUAL Dinner and Evening Service School Convention to be held October 18th, afternoon and evening, at Allan's United Church, all welcome. C171-21

WOMEN'S HOSPITAL AUXILIARY meeting, Tuesday, October eighteenth, Nurses' Residence, 8.15 p.m. Main report of year's program. New members welcome.

ST. JOHN AMBULANCE FIRST AID class registration and first lecture tonight, 8 p.m., Memorial Hall, Front Street.

BELLEVILLE FIREFIGHTERS Association Social Evening every Monday at 8 p.m. Admission 25c. At the Moose Hall. Dancing. 217-20-tfcm-tf

MOOSE SOCIAL EVENING WILL BE held at the Moose Hall, 24 Victoria Crescent, on Tuesday evening at 8.30 p.m. Admission 25c. A22-tu-tf

QUEEN'S ALUMNI FALL DINNER, Albany Hotel, Toronto, Thursday, October 20th. Speaker Amb Ambassador Arnold Heeney, Ottawa. Tickets $5.00. C11-14-17

BAZAAR AND TEA, AUSPICES Ladies Aid of Wallace Presbyterian, Saturday, October 22nd, at Masonic Hall, Wallace, at 2 p.m. Door prize, Tea-cosies. Everyone welcome. Admission 35c. C15-21

TURKEY DINNER, MASONIC Hall, Church Street, Wednesday, October 19th. Public invited. Dinner served from 5.30 sitting at 7.30. C15-20

FISH AND GAME ASSOCIATION, first fall meeting at 8.00 p.m., Tuesday, October 18th, Belleville Rowing Club, Whitfield Canal Bldgs. All welcome. C15-21

ANNUAL CONVENTION BELLEville Council of Christian Education, Holloway United Church, Wednesday, October 19th, 2.30 p.m. All Sunday school teachers and officers are invited to attend. Supper at 6 p.m. C14-16

City and District News

MANY FROM CITY AT CONVENTION

About 100 life insurance underwriters attended the all-day conference at the Salle Hotel in Kingston over the week-end. Represented were Belleville, Kingston, Trenton, Smith's Falls, Prescott, Picton, Napanee, Gananoque and Brockville. Among the association presidents in attendance was McKinley Rankin, CLU Sun Life, Belleville.

CREEKS IN NORTH NOW OVERFLOWING DUE TO HEAVY RAINS

Nine inches of rain in October have swelled the waters of the Moira River. The muddy stream is running fairly fast into the bay, fed by swollen tributary streams. Warden James Sprackett of Hastings County said over the week-end that creeks in the north country usually low and dry at this time of year are overflowing their banks. Rain has been widespread in North Hastings for the past four days.

MUSEUM'S COMMITTEE HISTORICAL SOCIETY TO HOLD MEETING

The museum's committee of the Ontario Historical Society will hold a week-end meeting in Kingston, Oct. 21-23, for delegates from museums in Eastern Ontario and for those persons interested in establishing a museum in their community.

Miss Kaye MacFarland of Napanee will be chairman of Friday's opening meeting. Judge G.F. Smith of the Lennox and Addington Historical Society museum will take part in a panel discussion on museum problems to be held Saturday, Oct. 22nd.

The group will visit Fort Henry and the Napanee museum during its three-day meeting.

POINT ANNE WILL BE REPRESENTED AT HOCKEY MEETING

Point Anne representatives will attend the Lakeshore Hockey League meeting being held in Port Hope tomorrow night.

LEGION OFFICIALS TO ATTEND BANQUET

Len Taylor, Legion district commander and Bill Bailey, Legion zone commander, will attend the veterans' banquet being staged by the Wellington Legion branch on Wednesday night. First World War veterans will be guests of honor.

$1,118 COLLECTED BY CUBS, SCOUTS ON APPLE DAY

Officials of the local Boy Scout organization have expressed their gratitude to the citizens of Belleville and district who last week-end contributed a total of $1,118 during the Boy Scouts' apple day. Officials said the contributions were the highest in several years.

At the same time officials expressed their thanks to the Cubs and Scouts and their leaders who worked hard during the tag day despite the handicap and inconvenience of wet weather.

Evangelist Fox Enthralls Many At Collegiate

Scores of people accepted Christ as personal Saviour in response to the altar call of Evangelist, Lorne F. Fox, to a capacity crowd in the Collegiate auditorium on Sunday night. This climaxed a great service of music, singing and preaching of the Gospel and a vivid challenge by Mr. Fox, allegedly seen and visited in a vision by the evangelist a few years ago.

"Heaven is a real p'ace," declared the Rev. Mr. Fox. "Jesus told His disciples about it and St. John saw a vision of it. I believe the Bible. Please believe me when I tell you that God also gave me a vision of that Celestial City."

Mr. Fox held the audience in almost breathless attention as he described the beauties of Heaven and the joy, song and happiness he saw while he lay prostrate under the power of the Holy Spirit.

"There will be no more pain, or sin, or fear of the atom bomb when we get to Heaven," said Mr. Fox. "But Heaven is a prepared place for a prepared people. Some will be lost. Only those who come to Heaven eventually; but my friends, those who are saved, those who have trusted in Christ and His finished work on Calvary, will enter through the pearly gates."

HUNDREDS ACCEPT CHRIST

Hundreds of people have accepted Christ as Saviour during the first two weeks of the Fox campaign. Many have testified that many testimonies of healing have been received. The crowds that have packed the Collegiate auditorium night after night have grown to such a size that everyone very highly not only for his gifted musical talent but for the sound, sane way that he presents the Gospel. Mr. Fox is not a pulpit-pounding, hot-gospeller and he does not condone anything that borders on fanaticism in his message. His spirit of love and compassion for the soul sick and the bodily sick wins the confidence of his hearers.

Mr. Fox is quoted as saying, "we have come to Belleville primarily to preach the 'old time religion' in the old, long and strong. We are gratified to see our altars crowded with men and women who come forward courageously to publicly confess Christ. The great need in modern religious life is for a return to the simple fundamentals of the Gospel, as it was believed and practised by our forefathers in generations past. Such a revival will bring the solution to the many perplexing problems of homes, families and nations.

"It is evident to spiritual leaders everywhere, both in this country and throughout the whole world, that we face an extremely grave hour of need for a true spiritual realm. I believe, in the sincerity of my heart, that human methods in themselves have failed to meet the need. We need the anointing of the Spirit upon our lives anew."

WIFE A SOLO LEADER

Mrs. Ruth L. Fox, wife of the evangelist, is the song leader of the party. Her splendid contralto voice is heard nightly in solo renditions of favorite hymns. Other members of the party include Ray and Aden Troyer, singers and musicians. Mr. Lorne F. Fox is a sacred concert pianist and organist. He has composed many gospel songs, dramatic pianoforte works and contatas. Original compositions of the evening programs have included "The Conquerors' March," "Thanksgiving," "Battle of Armageddon," "The Storm," "The Walls of Jericho."

The Rev. Lorne F. Fox was born in Rostia, near Belleville. Many of his relatives reside in and near Belleville; among them, an aunt and uncle, Mr. and Mrs. Lewis Fox of Centreville, and a brother and his wife, Mr. and Mrs. Herbert R. Fox, Isabel St., Belleville.

MOVED TO ALBERTA

At an early age, Mr. Fox moved from Ontario to reside in Edmonton, Alberta, where he began intensive training to be a concert pianist and organist. Midway in his training with the Toronto Conservatory of Music he was stricken ill, and had to desist from public work. He claims that ultimately he regained his health through faith and prayer. Thereafter he was ordained to devote his life, and musical talent, to the religious ministry.

Mr. Fox owns a large tent cathedral-seating more than 3,000 persons, which is the scene of many campaigns during the warmer season of the year. At the conclusion of the Belleville campaign near Sunday, Fox party are scheduled to open an extensive crusade in Windsor, and later on they will go to the West Indies and also to Europe.

Obituary

MRS. F. M. LAUDER (Oshawa)

Mrs. Clara May Lauder, 639 Burton Road, Oshawa, died in Oshawa General Hospital on Sunday, Oct. 16th, after having been ill for three weeks. She was in her 63rd year.

The deceased was born in Redcersville, the daughter of the late Mr. and Mrs. Frederick Redner, and lived in Belleville prior to taking up residence in Oshawa 13 years ago.

She is survived by her husband, Fred M. Lauder, and three daughters, Mrs. R. D. (Marion) Arnott, of Belleville; Mrs. J. (Mildred) Byrnes, of Lachine, Que., and Mrs. F. G. (Chris) Cundick, of Oshawa.

The deceased is resting at the Armstrong Funeral Home, Oshawa, whence the body will be forwarded to the Belleville Burial Company Funeral Home. Funeral announcement appears elsewhere in this edition.

MRS. JOHN LIVESEY

The funeral of Mrs. John Livesey, 2nd concession Sidney, who died last week in the Belleville General Hospital in her 69th year, was held from the Wilkins Funeral Parlors, Frankford Funeral Home, Saturday, Oct. 15th.

Interment was in Belleville cemetery, Mrs. T. E. Larman, pastor of Holloway St. United Church, officiated at the services.

Pallbearers were James Scriven, Ralph Ackerman, John Shaw, C. Elliott, Hugh Brown and Fred Scott.

COL. W. G. KETCHESON

The funeral of Col. W. G. Ketcheson was held Saturday, October 15th, from the chapel of the Belleville Burial Company Funeral Home, Rev. W. E. G. Dovey conducted the service.

Bearers were J. H. McInally, C. Harvey, E. Hill, William Reynolds, K. Lawrence and D. Acton, all members of Frankford Legion.

Following the Service at the graveside in Ketcheson cemetery was conducted by J. H. McInally.

On Friday evening, Oct. 14th, members of Frankf Lodge A. F. and A. M., held a memorial service for the deceased which was led by Rev. Edward Nelson, James Scott and E. Wood.

MRS. EMMA THOMPSON

Resident in this district all her life, Mrs. Emma Thompson died in Cain's Nursing Home yesterday afternoon. Her death, in her 87th year, ended an illness of some years.

Mrs. Thompson was born in Prince Edward County, daughter of the late Mr. and Mrs. Samuel Brummell. She was one of the oldest and most esteemed residents of this area. She was married to George Thompson, but his death left her widowed some years ago. No children survive her passing.

Mrs. Thompson leaves one sister, Mrs. Margaret Jones, Belleville, and several nephews and nieces.

Resting at the Pinkston and Luscombe Funeral Home, 60 Victoria Ave., at Church St. The funeral announcement appears elsewhere in this edition.

Cadets Attend Church Parade At Port Hope

Sixty-four Sea Cadets from RCSCC Quinte and leader officers of Picton took part in the first inter-corps parade of the season in Port Hope, Saturday. Cadet "Skeena" played host to corps from Oshawa, Peterborough, Trenton and Belleville.

Sunday afternoon the cadets toured the Governor-General's estate and a tobacco curing house. Cadets from Belleville were under the command of Lt. R. Boyce, commanding officer. Other officers present were: Sub-Lt. Richards, executive officer; Sub-Lt. R. Fletcher; Midshipman S. Shandraw and Messrs. W. Goodman and L. McColl, of Picton.

SEE US FOR YOUR PHOTOFINISHING NEEDS...
DEVELOPING
PRINTING
ENLARGEMENTS
EXTRA PRINTS
7 c A PRINT
SCHRYVER'S PHARMACY
PHONE WO 8-3123 WE DELIVER

Al Drysdale, Named Supt. Canada Cement Plant, Pres. of Kiwanis Club at Same Time

At one and the same time Al Drysdale has taken over as superintendent of operations of the Canada Cement Company plant at Point Anne and presidency of the Kiwanis Club.

Mr. Drysdale has been promoted to superintendent Belleville plant No. 5 of the company, after living and working continuously since 1946, with a short period of service previous to joining the wartime army.

He also has been named president of the Kiwanis club, to succeed Stafford McKenna, in the new year.

As superintendent of one of the district's largest industrial operations, Mr. Drysdale succeeds J. H. Legate. Mr. Legate has been appointed plant manager of the company's local branch.

NATIVE OF OTTAWA

A native of Ottawa and an engineering graduate of McGill, he joined the Belleville cement plant for a brief interval in 1941, being engaged in quarry work and finally plant engineer. Five months later he joined the Royal Canadian Electrical and Mechanical Engineers, eventually going overseas with the Canadian Army. During the war he was mentioned in dispatches.

In 1946 he came out of the army with the rank of major, to resume his position with the Canada Cement Company. Four years later he was transferred as assistant superintendent at the Belleville plant.

Since coming to Belleville he has been a prominent figure in community activities. His lively interest in his profession is evidenced by the fact that he has been past president of the Ontario branch of the Engineering Institute of Canada, past president of the Belleville and District Apprenticeship Advisory Committee, while he also formed the local 27th Technical Squadron of the RCEME. He also is a member of the Bay of Quinte High School Board and a director of the Chamber of Commerce.

His connections with Kiwanis go back to January 1951, when the club he has been chairman of achievement and ways and means committees. During the past year he has been vice-president of the club.

WITH COMPANY 35 YEARS

His predecessor with the company, Mr. Legate, has been 35 years in the service. He is a native of Belleville and a graduate of Toronto University, he joined the company's engineering staff after he started with Canada Cement. His promotion as plant manager was announced on the same time as that of Mr. Drysdale.

Like his successor, Mr. Legate also has a heavy record of community activity. He is past master of the Rotary Club, the Board of Governors of the Belleville General Hospital, a director of the Y.M.C.A., and the Industrial Acceptance Prevention of Ontario. He also is well known for his intense interest in sport, particularly in the Point Anne district. He is an ardent angler.

Countless Basements Flooded By Heavy Rains Since Thurs.

What is believed to be an all-time record rainfall in the Bay of Quinte district has seen 9.6 inches of rain since the first of October.

Since Thursday when the deluge began many homes in areas of water has fallen with 3.88 inches since midnight Friday.

Many basements in the city residential district have been flooded with sewers backing up or with water from the outside forcing its way through cracks and up basement basement floors.

City Engineer Charles Mott said today that public works employees have been on duty 24 hours per day pumping out basements and keeping drains cleared.

Many basements undergoes right from foreman down have done a "marvellous job" since the rain started," the city engineer said. "They have worked long hours, often without meals, in an effort to keep up with calls for pumping out cellars."

And the same has been true for city firemen who have had many calls for assistance.

Fire Chief Gerald Vance said that his department had answered 38 basements Saturday and Sunday, "and we still have more to do," he said.

Even a crew from the public utilities board was on with pumps to give firemen and public works a hand.

Pressure of outside water from over-flowed farm lands is the cause as much trouble in basements as plugged sewers, according to the city engineer.

However, tremendous pressure was being put on many sewers, it being almost impossible to keep ground pluss in place to prevent sewers backing up.

Normally dry creeks today are over-flowed and farm lands in the lower lying areas are inundated. The Moira River has risen several feet and a swift current is flowing.

Farmers stated that plowing in low areas will be held up for days or even weeks until the surface water runs away and the land dries.

Bill Bonnell New President Badminton Club

Bill Bonnell was elected president of the Belleville Garrison Badminton Club at the club's inaugural meeting of the 1955-'56 season held Friday at the Armouries.

Other officers elected for the new year are: vice-president Ron Walmsley, secretary Miss Wilhelmina Walden; treasurer Al Graham; ladies' team captain Betty Walmsley; men's team captain Bill Gilbert, social conveners Norma Calphan and Betty McNeely.

Approximately 30 members attended the meeting which was presided over by retiring president, Ian McDonald.

It was announced that new lighting facilities for the courts would be ready soon.

Membership fees were increased to $5 per season and it was decided that three nights per week at least would be available for play.

A membership drive was planned to bring in 45 new members.

Rexall
SALE
STARTS WEDNESDAY
SEE THIS PAPER FOR ADDITIONAL OR COMPLETE LIST OF VALUES
McKEOWN'S
DRUG STORE
Dial WO 8-6772 — We Deliver

CNRAA CONTEST No. 33
Commences October 21st

SUPER QUALITY
ETHYLENE GLYCOL
Bulk Anti-Freeze
$2.59 A Gallon
Regular Bulk Moto-Master Anti-Freeze
$1.79 A GALLON
Include this with your other winter requirements and open a budget account — pay in easy, low dollar payments as low as one dollar a week.
CANADIAN TIRE CORP'N
330 Coleman St. WO 8-6701

Boeing Jet Crosses Continent in 4 Hours

SEATTLE (AP) — Boeing's 707 Stratoliner flew across the country and back Sunday in less time than it takes conventional air lines to cross the United States one way.

The 707 took three hours and 58 minutes to fly from Seattle to Washington, at an average speed of 582 miles an hour. The first American commercial jet air transport flew back to Seattle in four hours and eight minutes at an average speed of 570.

The Boeing test pilot, A. M. (Tex) Johnston, 42, called it an "uneventful" flight in the four-jet job. He predicted that such times will be common in three years.

NOW . . .
PULVEX WORM CAPS
MAKES ALL OTHER WORM PRODUCTS OBSOLETE
● NO STARVING YOUR DOG
● NO STRUGGLE
● NO VOMITING
● NO DIARRHEA
A new worming treatment — You FEED your dog Puppy or dog size.
98c
Geen-Drugs LIMITED
FOR FRIENDLY PERSONAL SERVICE
DIAL WO 2-4551 — FREE DELIVERY

WIN A NEW JANTZEN SUIT
See Wednesday Papers for Details

Queen Victoria Ex-Principal, A. C. Wilkin, Dies

Alexander Clarence Wilkin, 123 Yeoman's St., died in Kingston General Hospital on Monday, after having been in poor health for the past 1½ years.

The deceased was born near London, Ont., the son of the late Mr. and Mrs. Alexander Wilkin, and received his education at schools in the London district.

Following graduation from London Normal School, he taught for a short time in the village of Dundalk and in Sept., 1909, went to Deseronto as principal of the public school.

In September, 1911, he came to Belleville as principal of the Victoria public school when that school was housed on the ground floor of the high school that preceded the present collegiate institute.

When Queen Victoria public school was opened in 1912 Mr. Wilkin was named its first principal, a position which he held until his retirement in 1950. He was a member of the school board but retired last year.

He was a member of Bridge St. United Church, Deseronto Lodge A.F. & A.M. and Past First Principal of Quinte Friendship Royal Arch Chapter.

He is survived by his wife, the former Lois Drummond, a daughter, Mrs. Lois Middleton; three grandsons, Stephen, David and Peter; two sisters, Mrs. Bonnell of London; Mrs. Truman, of Truro N.S.; two brothers, Dr. Wylie Wilkin, of Saskatoon, Sask.; and Frederick Wilkin, of South Burnaby, B.C.

IN MEMORIAM

CARMICHAEL — A tribute of love to our son and brother, Allan (Tiny) Carmichael, who left us October 17th, 1950, at the age of 17.
Our hearts are aching for you,
Our dear lad, so true and kind;
We came a bloody we didn't expect,
A hard and bitter blow.
Happy and smiling, always content,
Loved and respected wherever he went;
—Ever remembered by Mother, Dad and Sister.

Always thoughtful, willing and kind,
A memory we cherish in our mind,
Left behind
—Sadly missed by his Mom, Dad and Sister.

CARMICHAEL — In loving memory of Allan Carmichael, who passed away, Oct. 17th, 1950.
Sweet is the memory of him we knew,
He was so kind, so generous, and true.
On earth he nobly did his best.
Great him, Jesus, heavenly rest.
—Ever remembered by Selma.

ROGERS — In loving memory of our dear mother, Gladys Rogers, who passed away on October 17th, 1953.
Laughing and happy, always content;
Spreading sunshine wherever she went;
Gentle and loving, always kind,
A beautiful memory she left behind.
—Ever remembered by Carolyn, Jane and mother.

EGGLETON — In loving memory of our dear sister, Clara E. Sprague (Eggleton), who departed this life October 17th, 1942.
Dear sister, she walks among the stars
Where grief can never go,
Among the angels and the saints,
She is not sad, I know.
She would not wish for us to weep,
For she, who lived so well,
Has left this world of sorrow and sin
To be with Jesus and dwell.
—Sadly missed and will always be remembered by her nieces and brothers, nieces and nephews.

REID. — In loving memory of a dear father, Robert Reid, who passed away October 17th, 1953.
Sadly missed by his daughter, Mrs. Ivy Reid.

CARDS OF THANKS

I wish to express my sincere thanks to my relatives, friends and neighbors who remembered me so kindly with cards and flowers and other gifts during my recent stay in the Belleville General Hospital; and also a special thank you to the nurses and staff for so very kind to me.
—Mrs. Edwen Sr. R. N. S. Trenton.

I would like to thank all my friends and neighbors for assistance, cards and flowers sent to me during my illness; also doctors Layzell, Gibson and Dr. Hall and the staff of the Belleville General Hospital and most especially the blood donors.
—Mrs. Guy I. White.

DEATHS

COLLINS, James. — At St. Joseph's Hospital, Hamilton, on Sunday, October 16th, James Collins, beloved husband of Margaret Rice and dear father of Rev. Sister Mary Celestine and Reginald, Leonard, Catherine, Marjory, Marie and Bernadette Collins, Mrs. Helen Collins of Tweed and Bernard Collins c/o Belleville.
Funeral from Wednesday, 19th from his late residence, 103 Wentworth St. North, Hamilton, Kitchener, for Requiem Mass at 9.00 a.m.

WILKIN, Alexander Clarence. — In Kingston General Hospital, on Sunday, October 16th, Alexander Clarence Wilkin, 123 Victoria Street, beloved husband of Lois Drummond.
Resting at the Armstrong Funeral Chapel, 32 Everett Street, where the funeral will be held Wednesday, October 19th, at 3.00 p.m.
Interment Belleville Cemetery.

DONALDSON, Charles Barton. — At Belleville General Hospital on Sunday, October 16th, Charles Barton Donaldson, 32 Charles St., Mrs. Alvin Donaldson, R. R. 2, Stirling.
Service and interment in Frankford Cemetery on Monday, October 17th, 2.30 p.m. Rev. W. E. G. Dovey officiating.

THOMPSON, Emma. — At Cain's Nursing Home, on Sunday, October 16th, Emma Brummell, widow of George Thompson, in her 82nd year.
Resting at the Pinkston and Luscombe Funeral Home, 60 Victoria Avenue at Church Street. Service in the Chapel on Tuesday, October 18th at 2.30 p.m. Interment St. James' Cemetery.

LAUDER, Clara May. — At Oshawa General Hospital, on Sunday, October 16th, Clara May Lauder, beloved wife of Fred M. Lauder, 639 Burton Road, Oshawa, and sister of Mrs. Frederick Redner.
Resting at the Armstrong Funeral Chapel, Oshawa, where funeral service will be held Tuesday, October 18th at 2.30 p.m. Interment in the chapel on Wednesday, October 19th at 3.00 p.m. Interment Burr's Cemetery.

DIAL WO 8-5735
PINKSTON & LUSCOMBE
AMBULANCE AND FUNERAL SERVICE
60 Victoria Ave. at Church Street

FLOOR SANDING AND FINISHING
GLEN ELLIOT
136 Dufferin Ave. WO 8-3299

A LITTLE BETTER . . . AND IT ISN'T CHEAPER
BELLEVILLE BARGAIN CENTRE
355 Front St. Dial WO 8-9666

NEW ENLARGED
Watch & Clock SERVICE
The addition of Mr. Mike Delahaye, expert repairman to our staff will enable us to give
EFFICIENT & FASTER SERVICE ON WATCH & CLOCK REPAIRS
O'Connor's Jewel box
Air Conditioned for Your Comfort
312 Front St. Dial WO 8-7424

Lustre-Creme SHAMPOO
LOTION
SPECIAL 75¢ 45¢
Hollywood's Favorite Never Dries...It Beautifies!
DOLAN
THE DRUGGIST
WO 2-3404 MOTOR DELIVERY

THE BELMONT RESTAURANT
289 FRONT ST.
for
STEAKS & CHOPS

VACAGEN COLD VACCINE
FOR YOUNG OR OLD
$2.00
Start now to take these cold preventatives. Costs as little as 2c a day.
DUFF'S - DRUGS
Your Friendly Store
WO 8-7323 WE DELIVER

Elizabeth Arden
Spun Cream
Permanent Wave...
WITH EXCLUSIVE
Buffer ACTION
THAT CONDITIONS AS IT CURLS
You're sure of a soft, beautiful permanent wave the ELIZABETH ARDEN way . . . for "Buffer Action" actually conditions your hair as it curls! Yes, this wonderful waving lotion . . . so gentle, yet so effective . . . has a new secret protective ingredient. Every molecule of lotion is surrounded by a protective coating of Spun Cream . . . a rich oil that actually conditions as it curls. Your hair is perfectly waved . . . so much easier to handle from the first moment!
Elizabeth Arden Spun Cream Permanent Wave refill package (Lotion, Neutralizer, patented Test Papers, end papers, Curl Cap and Instruction Book) plus gift tube of Blue Grass Velva Shampoo $2.00
DOYLE'S DRUG STORE
DIAL WO 8-3120 "The Home of Elizabeth Arden" WE DELIVER

SECURITY MARKETS

Quotations furnished by BIGGAR & CRAWFORD

John D. Ryan, Branch Manager

Belleville Office — Dial WO 8-5581

Members Toronto Stock Exchange

INDUSTRIALS

Abitibi 35 1-8	
Algoma 78 3-4	
Aluminium 101	
Atlas Steel 18 1-4	
Bell Telephone 50 1-4	
Brazilian Tract. 7 1-8	
B.A. Oil 29	
Can. Celanese 22 1-2	
Canada Cement 33 1-4	
Canada Steamship 24	
Canada Canners 36	
Can. Car and F. 30	
Can. Oil 10 1-4	
C.P.R. 31 5-8	
Cockshutt Plow 7 3-4	
Cons. M. and S. 34 1-2	
Dom. Bridge 38 1-4	
Corby's A 18 3-8	
Can. Paper 35 1-2	
Seagrams 42	
Dom. Foundries 26 7-8	
Dom. Steel 17 1-8	
Dom. Stores 23 1-2	
Dom. Tar 11 1-2	
Dom. Bridge 20 3-4	
Ford A 121	
Gen. Dynamics 51 3-4	
Great Lakes 29 1-8	
Imperial Oil 36 3-4	
Imperial Tobacco 11 3-8	
Inter. Petroleum 53	
Ind. Acceptance 54	
Inter. Nickel 72 3-4	
Interpr. Ppl. 25 7-8	
Inter. Paper 103 1-2	
Massey Harris 10	
McColl Frontenac 40	
Powell River 54	
Steel of Canada 53 1-4	
Trans. Mt. Ppl. 35 1-2	
Traders Finance 43 1-2	
Walkers 70 1-4	
U.S. Steel 53 1-4	

MINES AND OILS

Algoma 16¼	
Anacon Lead 305	
Anglo. Can. Oil 550	
Ascot Metals 45	
Baska Uran 41	
Broulan Reef 167	
Bicroft 275	
Canmet 285	
Cent. Leduc 199	
Chimo 128	
Con. Sudbury Bas. 420	
Cons. Howey 415	
Con. Denison 19¼	
Calg. and Edn. 14⅞	
Can. Overland 93	
Del Rio 164	
Devon Leduc 185	
Dome 19 3-4	
Donalda 40	
East Rim 99	
East Malartic 230	
East Sullivan 610	
Falconbridge 56¼	
Faraday 199	
Fargo 316	
Frobisher 445	
Giant Yellowknife 600	
God's Lake 57	
Geco 15¾	
Gulch 124	
Gunmar 18½	
Headway R. L. 92	
Hollinger 20	
Home Oil 89	
Hud. Bay M. and M. 61½	
Inspiration 131	
Jon Smith 32	
Kerr Addison 18	
Labrador 13½	
Lk. Dufault 276	
Lake Shore 505	
Laredo 178	
Liberal 280	
Mackeno 51	
Mentor 100	
McIntyre 72	
Meta 48	
Multi-Minerals 150	
New Delhi 101	
Neshitt Labine 140	
National Expl. 84	
Norgold 23	
Normetal 630	
Noranda 56 1-2	
New Bid 28	
Okalta 190	
Opemiska 850	
Prospector Airways 265	
Peruvian 17	
Pacific Pet. 10 3-4	
Preston 10	
Quebec Copper 330	
Quemont 13 1-4	
Radiore 156	
Rix 101	
Raycock 185	
Silver Miller 116	
Sherritt Gordon 825	
Steep Rock 11 3-4	
Sullivan 555	
Trend 18 1-2	
Triad Oil 530	
Trans Era 33	
Tombill 85	
Tech Hughes 298	
United Asbestos 650	
United Oils 147	
Ventures 84	
Waite Amulet 15 1-8	

TORONTO STOCKS

TORONTO (CP)—There was a firm undertone to the industrial list during the first hour of trading on the Toronto stock exchange today. The trend was in marked contrast to the sharp setbacks suffered by the market in the opening sessions of the three previous weeks.

Business was slow at the opening but gathered some speed as trading progressed.

Among industrials, foods were most in demand. Weston's led with a $5 advance to 127 following approval on Friday by shareholders of a four-for-one stock split. Steels, refining oils, liquors and papers posted a good majority of fractional gains.

Up major fractions were Bank of Commerce, B.C. Forest Products and Russell Iver.

Base metals showed irregular improvement.

Uraniums drew little interest. In a mixed golds section, Bulolo added 30 at $2.55.

Western oils marked up a fractional index gain with Canada Oil Lands and Trinity among the lightly firmer issues.

TORONTO LIVESTOCK

TORONTO (CP) — Good and choice grades of slaughter steers, heifers, and fed yearlings sold actively steady at the Ontario stock yards today. Lower grades slow. Good cows fully 50 cents a hundredweight higher. Other grades of cows unchanged. Bulls steady.

Receipts: cattle 6,200; calves 1,126; hogs 300; sheep and lambs 930; carryover from Friday 1,000 common killers and stockers.

Prices: choice steers 20 10-21, 30; good steers 19.10-20.50; mediums 16-19; commons 12-16; good heifers 17-18, a few choice heifers 18.50; mediums 14-17; commons 12-14; boner steers and heifers 8-12; choice fed yearlings 21.30-23; good fed yearlings 20.50-21.50; mediums 17-20; good cows 11-12; good light heifery cows 13; canner and cutter cows 8; good heavy bologna bulls 12-12.50; common and medium light bulls 9.

Replacement cattle: active at firm prices. Good stockers 18-19; some good stock calves 20; medium 16-17.50; commons 14-16.

Calves: steady at 22-24 for good and choice vealers with sales 25 and odd tops 25.50. Mediums 16-21; commons 10-15; grass calves sold for slaughter 9-12.

Hog prices not established.

Lambs steady at 18 for good handyweight ewes and wethers; backs discounting 1 a hundredweight, heavy lambs 2. Common and medium lambs 13-17; good light sheep 7-8; common and heavy sheep 3.

PRODUCE MARKET

TORONTO (CP) — Churning cream and butter print prices were unchanged here today.

The egg market was firm with offerings light and demand good.

Quotations, provided by the Dominion department of agriculture, eggs, in fiber cases, graded: large 67; A medium 53-54; A small 37-38; B 41; C 29. Wholesale: retail: A large 72; A medium 58-59; A small 42-23; B 34.

Butter sold: Ontario, first grade, tenderable 58; non-tenderable 57½-58 (nominal); western 58½ (nominal).

DOLLAR RATE

MONTREAL (CP) — The U. S. dollar was at a discount of 13-32 per cent, the Bank of Canada reported at noon EST, today. Friday's noon rate 99⅛ cents. Pound sterling $2.78, against $2.77 11-16.

OPP Inspector Not Satisfied 3 Died in Fire

BRANTFORD (CP)—Laboratory tests by provincial pathologist Dr. Ward Smith have shown that some of the bones found in the ruins of a farmhouse near Burford are human, Ontario Provincial Police said today.

But police said they still have no clue to the fate of Mrs. Phyllis Malke, 27, and her two daughters. They have been unrepentant since their farm home burned nine days ago.

Insp. D. A. Nicol of the provincial police criminal investigation branch said he is not satisfied Mrs. Maleks died in the fire. Aside from the handful of human bones found in the ruins, an intensive police investigation has turned up only a shot gun, two shell cases and a battered bayonet.

CHANGES MIND

Jan Theodosia, 31, who lived in the house, said he no longer thinks the three died in the fire.

"I'm convinced now . . . (they weren't) in there when the fire started," Theodosia said. "I think she may have run off to the States."

Sightseers visited the Burford township farm in droves during the weekend and littered nearby fields with discarded cups and plates.

Brewery Strike Deadline Is Set

TORONTO (CP) — Nearly 1,200 brewery workers in four Ontario cities have set midnight Wednesday as the deadline for strike action to enforce contract demands from Canadian Breweries Ltd.

Six hundred members of the United Brewery Workers' Union (CIO-CCL) at two Toronto plants of O'Keefe's Sunday joined workers in Windsor, Hamilton, and Waterloo in authorizing strike action.

Negotiations broke off following a conciliation board hearing Sept. 21.

Dragged on the highway for some distance after he was thrown from his car following collision with a truck, Joseph Bourette, Moira Street, is in serious condition in Belleville General Hospital with multiple fractures of the right leg, concussion and head injuries.

The accident occurred Saturday afternoon during the heavy rain on No. 2 highway near the Point Anne turn when Bourette's car and a truck driven by Theophile Beaudet of Montreal, collided.

Bourette was thrown from his car and was caught under the dual wheels of the truck and dragged for some distance on the highway. The injured man was taken to hospital by Bush's Ambulance.

Provincial police investigated at least four other accidents over the week-end but although property damage was heavy in two of the mishaps there were no injuries reported.

Cars driven by Jaroslav Adamik of Batawa, Norman J. Hamlin, Bay Street, Trenton, and Roman Tuszynski, Toronto, were in collision on No. 2 highway between the air station and Trenton. The accident occurred at three o'clock Sunday morning.

On highway 37 north of Belleville, a car driven by Murray Reid, Trenton, went out of control and struck a hydro pole.

Driver Thrown From Motor Car, Seriously Hurt

6,000 in Red Slave Camp Stage Revolt

CAMP FRIEDLUND, Germany (AP)—Dark secrets of the Soviet police—a slave labor revolt crushed by tanks and numerous Westerners held in nameless captivity—were buried Sunday by Germans returning to freedom from Russia.

A survivor said 2,500 men and 2,500 women held in three desolate prison camps at Kingir, in desert Kazakhstan, staged an uprising for six weeks last year against their guards.

"Never before have foreign and Russian workers challenged the Soviet power for so long a time," said Karl Paffen, 50, of Cologne. "Then army units with tanks arrived and wiped out resistance. The camp I was in had 300 dead."

Swims for Life As Floods Carry Away Her House

NORWALK, Conn. (AP). — Mrs. Susan Kelly, 71, swam for her life early Sunday when the rain-swollen Norwalk river carried away her two-storey home.

Mrs. Kelly, clinging in the darkness to a piece of lumber, was hauled out of 15 feet of water by Norwalk policemen after the city's mayor spotted a bread bobbing in the flood, by the light of his flashlight.

New Zealand Has Custody Of Rare Animal

AUCKLAND, N.Z (CP) — The police at Mount Maunganui, New Zealand, have the strangest mystery on their hands for some time. They have taken custody of an animal which has the front end of a cat and the rear end of a rabbit.

Named a "rabbit" for want of any other name, the animal has been trained to walk on a leash. It walks with a strange motion, catlike in front, but hopping at the rear. Its head and front forelegs are those of a cat, but the rest, including the tail, is like a rabbit.

Experts think it might be the offspring of a cat and a rabbit. But whatever it is, the cat end is in control of diet. It lives on milk and meat, but scorns carrots.

U Nu Leaves To Visit Russia

RANGOON (Reuters) — Prime Minister U Nu of Burma left by special plane today on a two-week official visit to Russia.

He is visiting Russia at the invitation of Marshal Nikolai Bulganin, the Soviet prime minister.

Lord Tweedsmuir Captivates Audience at Reunion Dinner

"It is not the size of a dog in a fight, but the size of the fight in a dog. That I learned when serving with the Hastings and Prince Edward Regiment."

Cheers from 230 throats rang out in the ANAF auditorium Sunday afternoon as Lieut.-Colonel Lord John Tweedsmuir uttered these dramatic words to members of the regimental association.

The tall slim former commanding officer who led the regiment in its spectacular assault on the heights of Assoro, Sicily and later was wounded in Italy, and Lady Tweedsmuir were special guests of the "plowboy soldiers" at their Eleventh Annual two-day reunion.

He was the guest speaker at the banquet held in the veterans' spacious club auditorium. Lord Tweedsmuir captivated his soldier audience and special guests with a droll humorous speech that was only too clearly marked by its brevity.

In moments of serious vein he paid eloquent tribute to various members of the regiment, who served under him. His address was punctuated by vociferous applause that clearly demonstrated the fact that his popularity today is as strong as in the dark days on the battle fronts.

Lord Tweedsmuir was singularly honored when Lieut.-Colonel E. R. Fairman, commanding officer of the reserve battalion formally announced that the former CO. has been made honorary colonel of the battalion. The honor was accentuated with the presentation of gold-plated buttons, a crown and two stars symbolic of his rank and a set of buttons for a blazer. The official notification of the appointment as honorary colonel of the regiment Command was presented to the new honorary colonel.

Taken by surprise Lord Tweedsmuir said "This is the most exciting moment of my life. I shall wear these badges with enormous pride."

Amid laughter Lord Tweedsmuir said his former comrades in arms "This is the first time I have ever had an extra cap badge. The first one I had was polished on an anipad by Charlie Keene, that only the bearer is visible."

GREAT HONOR

"You have done me a very great honor, one that I shall remember with pride and pride all my life."

Lord Tweedsmuir, who had recently returned with Lady Tweedsmuir from a tour of the Canadian west, said in jocular vein, "Everyone asked us when we were going to leave. I told them we leave for Britain on October 20, but the most important is our engagement on October 19 with the Hasty Pees."

Referring to his tenure as commanding officer, the British peer smilingly said: "It only lasted a short time. I was almost lost in the mist of iniquity."

He paid tribute to Farley Mowat, author of the regimental history, "The Regiment." "It is the finest thing he has written. As a writer Farley has a tremendous future."

"The Hasty Pees left Canada as an obscure regiment," he said. "Now many of its sins have gained distinction. It has a member the Chief of the General Staff and nearly others has gained fame."

The regiment left for England an "amateurish bunch of citizens, but after three years' training in England it was one of the most highly professionized armies that ever left its shores. Wellington, Marlboro had nothing to compare with these men," Lord Tweedsmuir said.

Paying tribute to "The Regiment," he said it was a brilliant book. He added, amid cheers and laughter, "I have been referred to as a blasphemy-shield by bloke. Farley should have been more careful with the word "Limey." It originated from the fact that British naval crews used to drink lime juice as a prevention against disease."

ANAEMIC BEVERAGE

"If any anybody in the Hastings and Prince Edward Regiment, or any other regiment," Lord Tweedsmuir said with a solemn expression on his face, "to say they ever saw me indulge in this green, anaemic beverage. I prefer the amber-colored fluid with a high octane content." The auditorium shook with laughter and cheers.

"I have been in the Hasty Pees, Lord Tweedsmuir said. "But you usually find these guys everywhere. There were enough to make me feel at home. He said he had been doing various things such as dabbling in politics, a United Kingdom delegate to the United Nations, and had been in business. "But one thing always stays with me and that is the "Hastings and Prince Edward Regiment. When I went down in the dumps I always remember that great truth. It is the size of the dog in a fight, but the size of the fight in a dog. That I learned while serving with the battalion."

GENERAL GRAHAM'S GREETINGS

Major Bill Grayden acted as master of ceremonies at the banquet and in the head table were former commanding officers of the regiment, Brigadier Don Cameron, Lieut-Col. W. N. Davern; Lieut.-Col. George Renison and others here, Lieut.-Col. R. Fairman, Col. Roscoe Vanderwater, Major Colin Hepburn, Lieut.-Col. T. E. McLaughlin, Bownanville; Warden James Sprackett of Hastings County; Lieut.-Col. R. R. Widdifield, Ottawa, and others. All gave brief greetings to members of the regiment and the association.

Major Grayden read telegrams from Lieut-General Howard Graham, chief of the general staff now in the Maritimes and from Hasty Pees in Vancouver. Lieut.-Col. A. A. Kennedy, Green Sound and ex-commanding officer, sat with the "troops".

Major Grayden later presented Ken Smith, editor of the regimental publication the "Plow Jockey" with a handsome brief case in appreciation of his services.

At the annual meeting of the regimental association held in the morning Major Jack Bird was elected president succeeding Major Graydon and Sergeant Coate was elected secretary-treasurer re-elected.

County Assessor Chosen From 9 Applicants

PICTON. —A. W. Jennings of Peterborough has been engaged as county assessor. Prince Edward County Council, in session on Thursday, heard nine applications for the position. Salary will be $3,000 per year with $500 travelling allowance. The county will provide an office and stationery. Mr. Jennings will commence his duties on December 1.

Decision to engage a county assessor followed claims that the equalized assessment of Prince Edward municipalities was not equal and that some were assessed too low and others too high.

Half the salary of a county assessor is paid by the provincial government.

Santa Parade Date Is Set

PICTON — Saturday, Nov. 26 has been set as the date of the annual Santa Claus parade in Picton. A survey made by the Chamber of Commerce committee indicates that more than thirty floats are already planned. Parade chairman George Ward is appealing to all businessmen and organizations in town and county to make entries. The Picton parade has been the highlight of Christmas for Ottawa and annually draws many thousands.

Following the parade Santa will greet his friends at the armouries where treats will be distributed.

Rotary Club Jamboree Success

PICTON. — Picton Rotary club sponsored a successful jamboree in Picton armouries, Friday and Saturday nights. Large crowds attended in spite of the heavy rain. There were games of all kinds. Roller skating acts by Bev. and Bill Bowers, Toronto, holders of many juvenile titles in Canada and the United States, were much applause.

The highlight was the draw Saturday night for a Dodge car. The lucky winner was Ted Taylor, R. 1, Cherry Valley. The winning ticket was drawn by Mayor H. J. McFarland.

Club president, W. C. Hicks, thanked the public for their support.

Newboro Rector Goes to Picton

PICTON — Rev. Robert Wright of Newboro, whose parish also includes Elgin and Portland, will be the new rector of the Church of

more eating comfort for FALSE TEETH wearers! EZO DENTAL CUSHIONS

Helps Keep Upper Plate Down on Gums
Helps Reduce Pressure
Helps Make Plate Fit Long
Helps Prevent Sinking

MONTH'S SUPPLY ONLY 89¢

LATTIMER'S DRUG STORE
"Elizabeth Arden Beauty Centre"
WE DELIVER — WO 8-5549

5-PC. BRIDGE SET
Regular 29.20
SALE PRICE $25.95
W. L. BRENTON
Corbyville Dial WO 8-5043

DOUG WELBANKS
BUYS Right TO SELL Right

24 HOUR PRINTING DEVELOPING
PERMATONE QUALITY AND SERVICE
ARTISAN STUDIO & CAMERA SHOP
229 FRONT ST. BELLEVILLE
ALL COLOR FILM IN STOCK

CAST YOUR BREAD ON THE WATERS
It Never Fails to Return Ten-Fold!
If you shirk your local or national responsibilities, or pretend to forget, well, you have yourself to live with.
Support generously, Belleville Community Chest Campaign.
SPONSORED BY
THE BELLEVILLE FIRE & CASUALTY INSURANCE AGENTS' ASSOCIATION

EYE IT BEFORE YOU BUY IT!
CLASSIC TAROMED DIAMOND SOLITAIRE
$59.50
$1 WEEKLY
Discover for yourself why MORE THAN A MILLION DIAMONDS are your "Guaranteed Best Buy!"
Take up to a Year to Pay
SELECT NOW ... FOR CHRISTMAS GIVING
$1. WILL HOLD YOUR CHOICE
O'Connor JEWEL BOX
212 FRONT ST. DIAL WO 8-7422

Liquor Board To Hold Hearing On Advertising

TORONTO (CP — The Ontario liquor control board will start Oct. 31 to review liquor advertising regulations.

In announcing the hearings, board chairman William Collings said Saturday the board will consider briefs from the newspapers, radio and television interests, liquor firms and temperance groups.

He said the board will also take up the CBC's ban on beer and liquor advertising in Ontario. United States TV stations carrying beer advertisements can be received on many sets in Ontario.

INGENIOUS PLOT

TOKYO (Reuters)—Police today reported the discovery of a plot to set fire to a Tokyo trade fair displaying goods from Communist China by using a helicopter to spray gasoline on the buildings. The plotters were said to be Chinese Nationalists.

St. Mary Magdalene (Picton Parish). He announced to his congregation Sunday that he had accepted the invitation to Picton.

Rev. Mr. Wright will succeed Rev. W. G. Hope Swayne who goes to Barrifield Parish after 12 years in Picton.

Lord Tweedsmuir Accepts Badges

Lord Tweedsmuir, wartime commander of the Hastings and Prince Edward Regiment, was made honorary colonel of the reserve battalion at the Eleventh Annual Reunion held over the week-end. Shown above is Lord Tweedsmuir accepting the cap badge, gold plated crown and stars symbolic of his rank, and gold-plated batons. Lt.-Col. E. S. Fairman, commanding officer of the reserve regiment, is seen presenting the insignia of rank and position to Lord Tweedsmuir. (Photo by McCormick.)

THE ONTARIO INTELLIGENCER
Ontario Established 1841 — Intelligencer 1927
Published Daily by
THE ONTARIO INTELLIGENCER LIMITED
Belleville, Ontario, Canada

Subscription rates:
By carrier in Belleville: 25 cents per week
By mail in Canada: $8.00 per year; $4.75 for 6 months; $2.50 for 3 months
By mail in U.S.A.: $8.00 per year

Member of The Canadian Daily Newspaper Association; Member of The Canadian Press; Member of the Audit Bureau of Circulation.

COUNCIL MAKES THREE WISE DECISIONS

The city council is to be congratulated for its decision to provide Belleville ratepayers with the opportunity to reduce the size of the council.

Last Tuesday the council passed a by-law directing that at the next municipal election a vote will be taken as to whether the number of aldermen should be reduced from the present seven to eight.

Ratepayers should authorize the change. A fifteen-member council is too large. A council consisting of eight aldermen and a mayor is quite large enough to assure the presentation of every viewpoint and the consideration of every phase of a question. A larger council merely tends to lengthen debate, without improving it.

With a smaller number of members to be elected, ratepayers will be able to exercise greater discrimination. There will be less likelihood of a candidate getting a vote merely because the ratepayer prefers him, or her, to some other candidate, rather than because of a sincere conviction on the part of the voter that the candidate would make a good alderman.

The council is also to be congratulated for refusing to endorse a vote on a two-year term for mayor. The mayor of a city usually occupies important a position to render a two-year term attractive to the electorate. Sometimes a man with little municipal experience is elected to the mayor's chair. It would be inadvisable to make it impossible for the mayor to be defeated after he has served for two whole years. There is nothing wrong with the present one-year term.

Also encouraging was the council's refusal to order a vote on the ward system of electing aldermen. Ald. Arthur Keegan, who sponsored a motion for such a vote, said that it would silence for better representation of the people. In the sense that problems peculiar to a certain section of the city would be certain of receiving adequate attention, Ald. Keegan is right. It might be pointed out that this advantage is more than offset by disadvantages. The ward system has a tendency to promote sectional interests, with aldermen more interested in pleasing the voters in the particular ward which they represent than in serving the best interests of the city as a whole. If, as is generally the case, the alderman for a ward must be a resident of that ward, it drastically limits the choice of ratepayers in the selection of a council. It is quite possible that two, three or more excellent candidates may all reside in one ward, while in another ward there may be no citizen of comparable calibre prepared to stand for council.

TWO-MONTH SUMMER

Brrr.

That's canard about there being eight months of winter in Canada is only 80 per cent of the horrible truth, as far as Bancroft is concerned.

We declare this shock-producing statement from "Agricultural Statistics for Ontario—Year 1954," prepared by the statistics and publications branch of the Ontario Department of Agriculture. Figures for 1954 precipitation and the long term average are provided. In only two months in the year, July and August, does Bancroft normally escape snow. June and September generally produce a trace. Bancroft is, therefore, entitled to the warmest congratulations, somewhat belated to be sure, on its achievement in 1954. Not only did it have a snowless July and August, but only four inches all told and a trace of snow in June and September, but it actually stretched its customary two-month summer to six months, by dodging snowflakes in May and October.

Coming farther south, we find Belleville is in line for plaudits. It beat Trenton in precipitation by over 2½ inches, and this in spite of a handicap for Trenton inasmuch as the exactly three quarters of an inch more precipitation than Belleville.

(P.S.—After the week-end we are not so sure that higher precipitation is reason for congratulations.)

PLANT'S COCKTAIL HOUR

A vote of thanks is due to Joseph Henderson of Haltwhistle, England. He has discovered that lemonade is a better plant food than beer. Some folks in England were watering plants with beer. This struck Henderson as a criminal waste. He tried lemonade, and on a diet of three cups weekly his chrysanthemums grew ten feet tall.

That should cure the Englishman in Haltwhistle and perhaps the village's name will be changed. Folks there will no longer be too dry to whistle.

But wait! A horrible thought occurs. Could it be that when the lemonade was used up, the vitamin C went to delphiniums the lemonade would have to be spiked? Perhaps plants have different tastes too. Ale may be the only cure for ailing alysaum.

AIRPLANE FOR $1,143

The French "Sipa 1000", also known as the "Coccinelle" and the "Flying Scooter," is a neat little airplane made by the Societe Industrielle pour l'Aeronautique to sell for $1,143, or less than most low-priced European automobiles. It is about 20 feet long, weighs 660 pounds, is easy to fly, does 106 mph, and can take off from a football field. It will make almost 40 miles on a gallon of gas.

The instrument panel is as simple as the dashboard of an automobile. All of which seems to make it the plane that almost anyone can afford to fly. (France Actuelle.)

JUST FOLKS

(Copyright 1955, Edgar A. Guest)

BY EDGAR A. GUEST

THE FAMILY BIBLE

Other books we gave away,
Lent to friends or loaned aside.
But for comfort, day by day,
On the Bible we relied.

Ours we called it. Ours it stayed,
There for all who wished to see
Names and dates of birth displayed
As our family history.

Now it stands upon my shelf,
Mine to cherish while I live.
I've bought others for myself,
Some to keep and some to give,

That's the Bible mother read.
That's the record father penned.
That's the Bible at her bed,
Kept and treasured to the end.

In the family may it stay.
This my hope, when I have gone
That, as I, my children may
To their children pass it on.

OFF THE RECORD

By Ed Reed

"Now, remember . . . it's a nickel off your allowance for every time you bite the doctor."

LOOKING BACKWARDS

GLEANINGS FROM OUR FYLES OF BYGONE YEARS

25 YEARS AGO

October 17, 1930.

Miss Aileen Wilkins has returned home from Gananoque where she visited friends.

Mrs. Jack Marsh and Miss Irene Keeler were the tea hostesses at the Belleville Golf Club this afternoon.

Mr. Harry Doran and Mr. Don Prentiss are home from Toronto to spend a few days.

Mr. and Mrs. Daniel Donoghue and Miss Margaret Donoghue have returned home from Rochester, N.Y., where they spent a week with friends.

Mr. and Mrs. Earl Hickey, Miss Bess Dolan and Miss Minnie Diamond left yesterday on a motor car trip to points of interest in Ontario and the U.S.

Miss Bessie Ashley and Miss Alma Hall left this morning on a motor car trip to New York City.

Miss Katherine Whalen, Reg. N., Toronto, is home on a visit to her parents, Mr. and Mrs. Dan Whalen.

Miss Marie Huffman of the Royal Bank staff here has returned home from Montreal where she visited friends.

Miss Vyvyer, Hamilton, Ontario, is the guest of Mr. and Mrs. George K. Graham, Trent Road.

30 YEARS AGO

October 17, 1925.

The members of the Ladies' Aid in connection with Bridgeway Street Church held a successful and enjoyable tea yesterday afternoon at the home of Mrs. Ridley, Sinclair Street.

Mrs. William Rogers and daughter, Helen, are visiting friends in Columbus, Ont.

Messrs. Don G. Bleecker, druggist, and George Sprackett, trustee of King George School, have presented dummy rifles to the members of the cadet corps in connection with that school.

Mrs. Harry Heagle has returned to her home in Kingston after visiting her sister, Mrs. John R. Scott, in this city.

Mr. and Mrs. Edward Williams have left for their home in Buffalo, N.Y., after visiting Mr. and Mrs. Arthur Cole, Pine Street.

40 YEARS AGO

October 17, 1915.

A regular meeting of the Board of Education was called for last night, but owing to there was not held owing to the lack of a number present to form a quorum. The following were present: Messrs. Terwilligar, McCrodan, Moore, Jones, Wims, Sharpe, O'Flynn, McGie and Woodley.

It is expected that a petition will be presented to the city council in the near future asking the council to submit a by-law for local option at the municipal elections in January.

Sidney Township Council has donated the sum of $200. to the Red Cross Society and the Order of St. John.

Miss Ryan of Rochester, N.Y., is the guest of Mrs. Elias Rosa 84 Bayside, Front Road.

Do you remember "Gough the Wonderful" and "Dandy Clothier?" The following item is from our file copy at this time in 1865: Mr. D. S. Gough, the clothier, has had a handsome new sign put up over the main entrance to his large store on Front Street.

50 YEARS AGO

October 17, 1905.

THE FIRST ST. MICHAEUS CHURCH. In connection with the opening and consecration of the new St. Michael's Church on Sunday by His Grace Archbishop Gauthier, it is interesting to note that the first altar in a Roman Catholic Church in Belleville was set up in the year 1827 in a small wooden building about twenty feet by fifty feet which stood on the southeast corner of the same lot upon which the present church stands. The Rev. Father Michael Brennan was the first parish priest and under his care the parish of St. Michael's flourished. In the year 1837 the second church, a stone edifice, was built and in it the congregation of St. Michael's worshipped for about fifty years. Eventually it was found to be too small and also falling into a bad state of repair. The building of the beautiful new church, which was destroyed by fire last December, was commenced in 1886, the corner stone being laid on August 22 and the church was opened for services on October 7, 1888.

TODAY'S TALK

By GEORGE MATTHEW ADAMS

DESERVE CONFIDENCE

You tie to the person in whom you have confidence, and it is this confidence that makes another tie to you—and deserve it! Runs on banks and business depressions have as the basis of mistrust this lack of confidence. Will the organization you have no fear when times get low, or when rumors are falsely given circulation.

A friend of mine who has saved from his earnings for years told me that when he had confidence in a business, in which he had invested his savings, nothing could make him liquidate that investment. He said me of how over the years his confidence had brought forth growth and stability to his holdings.

A wellrun business deserves the confidence of its stockholders. They have a part in its success and usefulness. Those few who had confidence in the dream of Henry Ford at 5 dollars a day, were fortunes. It was because of the confidence people had in the 10 cheap car that millions became purchasers. And today that company has so improved its cars that it is forging ahead, constantly improving its latest models and increasing the confidence of those who have watched the growth of this now giant concern.

Millions contribute to the success of railroads because passengers have confidence in the engineers and those who are at the controls. When we lose confidence in a person, or enterprise, we have no more to do with either. The great prosperity of America is due to the confidence that the people have in its free way of life.

Deserve confidence and people will give it to you. It's a sort of capital that cannot be bought or sold to buy. It is one of the major ingredients of character. Integrity is but another way of spelling it. Deserve confidence and you will learn one of the great secrets of success and happiness.

Psems Fscilly

(Sunshine Magazine)

The examination was a real puzzler. It asked why "psychic" is spelled with a "p."

The young man in the far corner did not have the answer, but he felt he could not leave the question unheeded. Shaking his head, he wrote, "It positainly does pseem pelly."

Magic Lights

(Montreal Gazette)

The artist, James McNeily Whistler, has spoken of the magical effects that changes of light may make upon a scene, and the beauty that may arise with the kindliness of mist. In the hard clear light the scene may be drab enough, perhaps nothing nor than warehouses. But given an evening light, and a mist rising from the riverside, and the whole scene changes before the eyes.

Whistler speaks of such a time "when the evening mist clothes the riverside with poetry, as with a veil, and the poor buildings lose themselves in the dim sky, and the tall chimneys become campanili, and the warehouses are palaces in the night, and the whole city hangs in the heavens, and fairyland is before us . . ."

It is at such time that the ordinary and the familiar take on marvellous forms, as if they were revealing another side of their nature. Of such a moment recently Wordsworth wrote in his sonnet "Composed upon Westminster Bridge" (Sept. 3, 1802)." The city, forgetting its smoke and noise, rose before the eyes of the poet glittering in the light of the dawn. Though a great human city, it was described as taken on the majestic stillness of one of the works of nature.

Never did sun more beautifully steep
In his first splendor valley, rock, or hill;
Ne'er I, never felt, a calm so deep!
The river glideth at his own sweet will:
Dear God! the very houses seem asleep;
And all that mighty heart is lying still.

The sliver of moonlight is, of course, one of the most magnificent effects of light, drawing the world into a new mood or mode. Walter de la Mare once made a list, almost a prosaic list, of ordinary things seen in pictures of the world of moonlight:

Of how the cameramen catch
Her beams beneath the silvery thatch,
Couched in his kennel, like a dog;
From their shadowy cotes the white sheep peer,
Of doves in a silver-feathered dovecot,
A harvest mouse goes scampering by,
With silver claws, and silver eye;
And moveless fish in the water gleam,
By silver reeds in a silver stream.

To feel these changes, to be sensitive to the magic, may require a mood, something that may not be induced by the change before the eyes, but also by a change in the heart. A mood of stillness, of sadness, or disappointment, or an unexpected achievement may make a mind welcome the subtle changes that may steer over the commonplace scene.

This is finely described in Thomas Hardy's novel, "Jude the Obscure." Far off isthe city, and theboy, climbing a high slope, beholds it in the night. The lights are no seen separately, like stars, but with a soft glow, perhaps suggested perhaps against the mist of the night sky. It is the silent glory. It is not just as something seen. It is the symbol of inner feeling—the faraway longing of life.

There are journals of a missionary bishop who did much hard travelling with many discomforts, but who was full of enthusiasm and faction in the mysterious wonders of the night. He loved its mood and sound. He was Rt. Rev. J. G. Mountain, the Anglican Bishop of Quebec from 1837 to 1850.

Bishop Mountain had a quality of mind that responded to the changing impressions. It appeared to him that "night is the time for poetry, but of romance, is an addition to our happiness." He admitted that in crossing wild wintry mountains on horseback, he would rather draw a cloak over his head than button up a great coat.

Declared through his journals and letters which describe how quick he was to catch those changing impressions which he once described how, riding horseback, he "enjoyed the sight of ample covert of trees, and heard, in the stillness of the night, the rivulet flowing, which, perhaps, would have been swelled by the recent rains."

Alone in the darkness it was a wild romantic sound, as if for a brief hour the autumn wind and night brushing its way through the forest trees.

What are these impressions? They are more than brief lights of light and sound, passing fancies, momentary departures from sober reality.

The answer will depend upon God's conception of the nature of man. But there will always be those who will feel that—

The hope that lost in some far distance scene,
May be truer life, and this the dream.

Summer 1955 Made History

(Christian Science Monitor)

It is easy enough for a stormy season to get itself talked about — indeed almost celebrated. Give a season a bad name and it will go down in history. But a pleasant spring, an easy winter, or a summery summer has to be superlative in order that a good deal may live after it.

Yet almost two conline-ts, North America and Europe, the summer of 1955 has succeeded in becoming memorable. Not that it was all well upon us people are remembering that it was a time to be relieved to be the summerist summer in perhaps fifty years.

Many people, it seems, so being broiled a few times a summer; they have come to expect it as an even crisper brown. Britons expect to be nine days out of ten somewhat ill least, as some of them say, on the third Wednesday of July Americans to be a little chilled. So this year they have enjoyed what they have considered a rare treat—a balmy, almost spring-like summer.

The result of all this may prove to be a boon to the whole world touristically. There have been more tourists in Britain this year than ever before, representing many of the nations in the western alliance. And they have gone home in many cases disabused of the notion that Britons are a fog-and-smoke ably unitalkative people. For the one thing they will talk about is the weather.

And good weather is still serving to mislead people about it. Second and at home. It has helped Americans to look like the most sunkissed people of all in the last few days. You see, it was even being good — for the World Series.

Poor Timing By Bennett

(Windsor Star)

All in one day, Premier W. A. C Bennett of British Columbia declares himself a Socialist and suggests abolition of the federal 10 percent sales tax. Ottawa is currently engaged in deficit financing but the Social Credit premier did n't pry for the abolition of such a b le proposal. Perhaps Mr. Bennett knows a political "trick," foolish consistency is the hobgoblin of little minds adored by little statesmen and philosophers and doctrines." But the author of those lines, Ralph Waldo Emerson, went on: "Speak what you think today in words as hard as cannon-balls, and tomorrow speak what tomorrow thinks..." Mr. Bennet should have the decency to put at least a day or two between his propositions.

Talking Over Rays of Sun

(New York Times)

Talk to a friend over the telephone and the voice weakens so much with distance that it must be amplified if it is to reach its destination. Into the vacuum tube — the Aladdin lamp of the electronic age. It can make he walk-ie-talkie of the G-man possible, the ticking of a watch like a trip-hammer, the conversation of doctors being germanium or silicon in the transistor radio. The impurities convert the germanium or silicon into what are called "semiconductors" able to drive, with their samples, into all the villages of the countryside. Some of the towns, to call upon the general storekeepers, who are the very important volume of the country's retail trade. Few people travelled in those days, except on business and other important occasions. To get from a village to the nearest big town was a serious undertaking, done by horse and buggy or horse and sleigh. The rural business of the country was done by the village store, which bought and to accommodate the travelling men who made the busy rounds, there grew up at strategic villages in each area good hotels and afforded good beds, and were the community of their townships. They vied with one another for the commercial trade, and the travelling men knew well where the best accommodation was, and arranged their trips by buggy and sleigh through the countryside accordingly.

When the motor car killed the horse and buggy, it also killed the village hotels. For twenty years, they have operated on in passing, rather tumbledown, and converted into housing for village residents; but in the past year or so a few grandiums in its cans in the winning, almost-lost battle.

The tourist trade is giving a great many of them a lively resurgence. Some towns are back — partial to the motels or tourist cabins around the edges found in rural areas. An old hotel, refurbished, is in some ingenious feeling of the antique in its furniture and decoration, has a definite attraction.

One such resurrected village hotel which I visited recently has been doing a prosperous business all summer.

"And now," said its proprietress, "I have some of the summer visitors coming back for repeat weekends in the fall. You would be astonished at the number of reservations I already have for Christmas and New year. I think backroad villages are coming to life."

Personal Health Talks

By DR. WM. BRADY

The Pathology of Chronic Joint Disability

Any standard medical textbook deals with the disease or diseases which the author or authors feel competent to discuss, in the same orderly way as did the great Dr. William Osler in his famous Practice of Medicine. Osler on the subject of pneumonia Osler first defined pneumonia and told something of the history and incidence of the disease. Next he presented the views or opinions of himself and others about the cause or causes of pneumonia. Then a page or two about the pneumonia germ (Pneumococcus). And then two pages on the pathology — the changes which occur in lungs and other structures involved in the disease.

But neither Osler nor any recognized authority today, as far as I have been able to learn, deals with "arthritis" or with the rheumatic or with chronic joint disability of any kind in any such orderly way.

No, indeed. Authors waste little time or space on pathology, for the good reason that they don't know any more about the nature of chronic joint disability today than the medical authorities knew fifty years ago.

Osler describes the "rheumatoid arthritis" and "chronic rheumatism." ascribes both conditions (if they are not essentially the same), to "exposure to cold and damp", says that in both the cartilages undergo changes and may show erosion; the ends of bones may become eburnated, muscular atrophy occurs. Neuritis and trophic disturbances may occur. In both there is thickening of capsular ligaments, etc, etc, so that it is hard to tell without turning back to the heading of the chapter, just what the author is describing.

I am convinced there is just one explanation for the great majority of cases of chronic joint disability — which I call rheumatic, not rheumatism nor arthritis, and that is physical degeneration of joint tissue.

Though I have talked about it until I'm blue in the face, there'll always be plenty of paying customers who smugly think "arthritis" is something only well-to-do people can afford.

Let me remind you what the Bulletin on Rheumatic Diseases, published May 11, '54, by Arthritis and Rheumatism Foundation, said about these latter-day ailments, for which you pay and pay and pay:

"The principal shortcoming of modern drug therapy" of rheumatic joint disability or, as the Bulletin says, "of arthritis and rheumatism") "is that while the results are more dramatic and immediate, they are temporary when medication is discontinued. Because of the potent drugs in use today have not shown conclusively that they can alter the natural course of the disease or prevent crippling."

Strength for the Day

DR. EARL L. DOUGLASS

WATCH OUT FOR SPARKS

The Bible speaks of making our way thru a city recently, where fire in house was partly consumed. Fire companies from all over the city converged upon the point and put out the fire after considerable effort. But one fire company remained on the scene of the fire to see that the flames would not break out again.

Good precaution. Times without number fire companies have left the scene of a conflagration, only to be called back several hours later when the fire started up with renewed vehemence. It takes only one little spark the size of a pinhead to start a fire, but that may put the whole city in flames.

Satan is like that. He is constantly trying to start fires in the lives of men. He knows well where the best accommodation was, and arranged their trips by buggy and sleigh through the countryside accordingly.

He knows well where the best accommodation was, and arranged their trips by buggy and sleigh through the countryside accordingly.

He knows well where the best accommodation was, and arranged their trips by buggy and sleigh through the countryside accordingly.

He knows well where the best accommodation was, and arranged their trips by buggy and sleigh through the countryside accordingly.

THE PACKSACK

By GREGORY CLARK

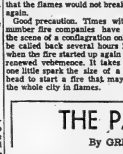

The tourist is giving back what the commercial traveller stole away, long years ago.

Old, decayed hotels in back-road villages are coming to life again in response to the tourist trade.

Before the advent of the motor car and the highway, commercial travellers moved by railroad from town to town, and there rented livery stable buggies to drive, with their samples, into all the villages in the surrounding countryside. Most of the towns, to call upon the general storekeepers, who are the very important volume of the country's retail trade. Few people travelled in those days, except on business and other important occasions. To get from a village to the nearest big town was a serious undertaking, done by horse and buggy or horse and sleigh. The rural business of the country was done by the village store, which bought and to accommodate the travelling men who made the busy rounds, there grew up at strategic villages in each area good hotels and afforded good beds, and were the community of their townships. They vied with one another for the commercial trade, and the travelling men knew well where the best accommodation was, and arranged their trips by buggy and sleigh through the countryside accordingly.

SCOTT'S SCRAP BOOK

By R. J. SCOTT

Fashion Note

(Peterborough Examiner)

Here is a useful note for gentle readers preparing their fall wardrobes from Edith Head, Hollywood dress designer: "Your dress should be light enough to show you're a woman and loose enough to show you're a lady."

Hasty Pees Roll Back Curtain Of Time to Stage 71th Battalion Reunion, Honor Former Head

(BY GEORGE H. CARVER)

The famous Hastings and Prince Edward Regiment, "Fighting-est Infantry unit in the First Canadian Division, World War 11", rolled back the curtain of time here on Saturday and Sunday.

Dubbed the "plowboy soldier" by envious regiments, the Hasty Pees once more left farm, home, factory and office to "mobilize."

There was the smell of leather, of sabres, the clink of accoutrements, the harsh commands of instructors, nor the blare of martial trumpets. This was the eleventh reunion of the stanchy unit—but it that whole history in Canada's golden book of military achievement.

The camaraderie born in battle, and known to none but returned veterans blazed anew as nearly 500 Hasty Pees, a lot of them of the gallant "originals" assembled again under an armouries roof to re-live the days under sullen battle skies, the training in England and Canada and the part they played in crushing Hitler's hordes before final victory.

FROM ALL DISTRICTS

From all parts of Canada and some from the United States came these men of Assoro, the Liri Valley, the Hasty, the Golden Line, the Navigio and other well-known battle honors to meet again in heart-warming reminiscence.

But they lived in the past, too. They paid solemn memorial tribute to their comrades of the "White Battalion" at a service held in the Collegiate auditorium. They reached a highlight of regimental pride, when they received the first copies of the regimental history at special ceremonies. They marched-past in all the mechanical tempo of never-forgotten drill days and they paid tribute to and heard a former commanding officer, Lord Tweedsmuir, when they banqueted in typical reunion style.

TWEEDSMUIR HONORED

The forty-year-old British peer, who led the regiment in the assault on Assoro, sold by Intortuna to be a relic of the most spectacular offensives of the Second World War, was paid signal honors by the reserve battalion of the regiment. He was made an honorary colonel of the regiment and presented with gold-plated shoulder badges to symbolize the honor.

He received the first official copy of the regimental history at an official ceremony held in the B.C.I. auditorium and, wearing a wartime beret of his regiment, led the marching veterans in the collegiate where the memorial service was held. Lord Tweedsmuir also took the salute from a proudly-marching veterans in a march-past in the armouries following the service and presentations.

Lord Tweedsmuir with Lady Tweedsmuir was given a heart-warming reception by the men he led during the Sicilian and Italian campaigns. Dressed in a plain business suit, bereft of war honors, he mingled freely with his former comrades, chatting with them and greeting old "buddies" with warm handshakes.

A LIVELY SCENE

Following registration on Saturday afternoon the armouries was a lively scene as old comrades met again under pleasant reunion circumstances. They came from Peterborough, Oshawa, London, Picton, Trenton, and many other Ontario points. "Yank" Sullivan was here from Chicago; Jack Air was here from Buckingham, Quebec. Telegraphed greetings came from Hasty Pees living in British Columbia and other parts of the west.

Former "brass" of the regiment also was present. There was Lieut.-Col. A. A. Kennedy, Owen Sound; Brigadier Don Cameron, Camp Borden; Lt.-Col. Geo. Henless, Kemptville; Lt.-Col. D. M. Widdifield, Ottawa; Lt.-Col. W. N. Davern, Wellington, Ontario. Other high-ranking military men included: Col. Roscoe Vanderwater, Fonthill; L. T. McLaughlin, Bowmanville; Col. Lyle Carr, Port Hope; Major Herb Long, Port Hope, present in-command of the reserve battalion. Major Bill Graydon, president of the regimental association was one of the busiest men during the two-day reunion, acting as general-master of ceremonies at the various functions.

MEMORIAL SERVICE

Under sullen rain-dripping skies and headed by the red-berreted regimental drum and trumpet band under Sergeant George Gaffney, the veterans marched from the Bridge Street armouries early Sunday afternoon to the Collegiate auditorium where the memorial service and history presentations were made.

Proudly marched the men he commanded in wartime was Lord Tweedsmuir, his breast agitter with medals.

Capt. the Rev. A. E. McConnell, reserve battalion chaplain, was in charge of the service. Flag-draped drums and a memorial wreath were on the stage. Looking proudly down from points of vantage were "Chief Pelaware-Much," wooden Indian mascot of the regiment and the bullet-scarred battle flag of the first battalion.

Prior to the service, Major Graydon introduced the many guests present which included Mayor John Both and Mrs. Both, Written James Sprackett of Hastings County and regimental and other notables.

Mayor Both extended the civic welcome to Lord and Lady Tweedsmuir and the assembled veterans. The city council was represented by Alderman Claude D. Tice, Alderman Bram Humphreys, Alderman Enos David and Alderman Mrs. Effie McGee.

"Lord and Lady Tweedsmuir have accorded this city a high honour," Mayor Both said. "We paid tribute to the Hasty Pees, saying they should be extremely proud of the fact that a wartime commander had travelled so far to visit them. We hope you find our hospitality fits the occasion and you will take away fond memories with you."

PRESENTED GIFTS

His Worship then presented Lord Tweedsmuir with a copy of the history of Belleville and a golden key to the city. Mrs. Both graciously presented a beautiful bouquet of red roses to Lady Tweedsmuir.

Both the distinguished guests signed the visitors' book of the regiment.

"It is a distinct pleasure for us to accept these gifts of the book and the key," Lord Tweedsmuir said. "Belleville is a city that has a long and honorable history. It is a city that is dear to the hearts of my wife, myself and our family."

The memorial service followed with hymns and prayers led by the Robert Bell, organist St. Thomas' Church. Captain McConnell in a brief memorial address recalled the fact that from two lovely country homes had come forth the men of the Hasty Pees. "Their homes were here and they loved them. They knew the concepts of freedom. They fought for the things they believed in.

"They knew the price of devotion. Many of them lie in England, many fell on various battle fronts, especially in that most spectacular action of the war at Assoro."

"This is a moment of proud remembrance. Today we remember how they died and how they lived.

We hold our heads high in pride for them. They stood fast by the regiment, for Canada and the Commonwealth of Nations to which we shall always belong. They fought for the freedom of the world. May we always remember."

The haunting notes of "Last Post" rang out in the auditorium, followed by the lively strains of "Reveille."

HISTORY PRESENTATIONS

The history of the regiment, entitled simply "The Regiment" was then formally dedicated by Captain McConnell. It was written by Mr. Farley Mowat, a former officer of the Hasty Pees, after three years research and work.

In his dedicatory address Captain McConnell said: "It shall always be and remain a symbol of the courage and loyalty and memory of those who gave their lives in conflict. To the Glory of God and the memory of the regiment I dedicate this book."

Mr. Hugh Kane, vice-president of McClelland, Goodchild and Stewart, publishers of "The Regiment," and Mr. Mowat, the author, then presented Lord Tweedsmuir with the first copy of the book.

"We consider Mr. Mowat's book a superb accomplishment," Mr. Kane said. "It is no ordinary regimental history, no dull chronicle of events. It will become a model for all regimental histories of the future."

Mr. Mowat paid tribute to the outstanding co-operation he had received from members of the regiment. "All gave freely of their experiences and anecdotes. I want to especially thank Padre Goforth for the tremendous assistance he gave me.

"It is indeed a great honor to me to be one chosen from 1,000 men who served with the regiment, to accept this book," Lord Tweedsmuir said. "Mr. Mowat has a very gallant officer and a writer who has gained for himself far more than national reputation. I have reviewed parts of the book and I must say the course of Farley's book is that the success of the regiment was, in a measure of the genius of a few, but the excellence of many.

"I accept this book." Lord Tweedsmuir went on, "on behalf of the gallant men who served; those of the 'White Battalion,' and those who will join the regiment in the future and will want to know the manner of men who served before them. It is a great honor for me. I accept most humbly."

OTHER COPIES PRESENTED

Major Graydon then presented Lt.-Col. F. S. Fairman, commanding officer of the reserve battalion with a copy of "The Regiment." "This is a complete surprise," he said, "I accept it on behalf of the regiment with sincere thanks."

Urges U.S. Firms' Subsidiaries Be Separate Units

BOSTON (CP) — Changes in the practices of many American companies operating in Canada were urged today by Dr. G Edward Hall, president of the University of Western Ontario.

Addressing the Boston Conference on Distribution, Dr. Hall particularly urged that Canadian operations be set up as distinctly Canadian companies, that they be subject to the same financial statements as truly Canadian companies," and that Canadians be given an opportunity to invest in them.

Canadians, said Dr. Hall, hold 80 per cent of all investment in Canada, but more than one-third of all investment in Canadian manufacturing is in companies controlled in the United States and in many cases the Canadian investor cannot invest directly in the Canadian subsidiary.

"It seems inconceivable to me," Dr. Hall continued, "that United States firms operating on any sizable business in Canada through branch plants, offices or subsidiaries, should not realize the desirability of organizing their Canadian units as strictly Canadian companies."

SHOULD HAVE MEANING

The term "Canadian," or "of Canada," associated with a company name should be significant and meaningful. It should imply that its stock was available to the Canadian public, that it was listed on Canadian exchanges, that its financial statements were made public and reflected the Canadian operation, "and that, as one enlightened American put it, 'our company is not just an American company doing business in Canada but rather is a company jointly owned by Canadians and Americans doing business in both countries.'"

Dr. Hall said he didn't think Canadians were "suffering from an overdose of American economic imperialism," as some had stated.

"American investment has been essential for certain phases of Canada's economic development.

The real problem was not one necessarily of dollars and cents, but of human contact, of understanding and mutual participation.

Major Graydon, paying tribute to the county councils of Hastings and Prince Edward for their generous financial support for the book, presented copies to Warden Ernest Brackett, warden of Hastings and Warden Murney Donaldson, replies of acceptance through Lieut.-Col. W. N. Davern, former commanding officer, of Wellington, Ont. In the absence of the latter, Lt.-Col. Fairman made appreciative replies of acceptance.

MARCH PAST

Colonel Lyle Carr, commander of the 13th Militia Group, of Port Hope, led the parade back to the armouries, via Church, Campbell and Front Streets.

The regimental band and trumpet band under Sergeant Christopher gave an outstanding performance of precision marching and playing. The band was followed by the regimental mascot "Chief Petawawa-Much, Princess Minnehaha and their "papoose," "Little Chieftain."

Following the dismissal of the parade, the regimental drum and trumpet band under Sergeant Christopher gave an outstanding performance of precision marching and playing. The band was followed in the procession by the veterans and the large crowd of civilians who thronged the upstairs balcony.

At 2.15 the veterans went to the spacious auditorium of Branch 201, Army, Navy and Air Force Veterans in Canada, where the regimental dinner was held.

From two to six, tea was served in the armouries officers' mess to the ladies of the association and regimental officers and their guests. Among those meeting Lord and Lady Tweedsmuir was a former commanding officer of the Hasty Pees, Lt.-Col. B. C. Donnan and Mrs. Donnan.

BUY NOW at Trudeau's!
FOR A LIMITED TIME
WE PAY THE FINANCE CHARGES
ON
USED CARS & TRUCKS
SAVINGS UP TO $100 AND MORE)
Trudeau MOTORS LIMITED
31-45 STATION ST. FOXBORO ROAD

Trenton News

By ELMER SONTER
Telephone 7046

CPR Freight Shed Entered, Some Cash Taken

TRENTON (SPECIAL) — The CPR freight shed offices on the east side of the Front River were entered late Sunday evening or early Monday morning and thieves made off with an undisclosed amount of cash from a small cashbox, which had been opened.

Entrance to the premises were gained through a small door at the rear of the property.

The break-in was discovered Monday by members of the office staff as they reported for work at 9.00 a.m.

Freight agent is Fred Preston.

Det.-Sgt. R. J. Rutherford of the Trenton Police and C.P.R. constable W. D. Cooper are investigating.

Zabud Council Installs Cryptic Lodge at Ottawa

A number of Belleville Masons travelled to the Capital City on Saturday to initiate and install a very distinguished group of Ottawa Masons, including the Sovereign Grand Commander of the Scottish Rite, Clarence McLeod Petts, and the Provincia Grand Prior of Kadosh Canada, Rt. Hon. Knight C. R. Platters as Royal and Select Masters of the Cryptic Rite.

In the afternoon session the degrees of Royal and Select Master were conferred, followed by a banquet in the spacious banquet hall of the Chateau Laurier.

In the evening the Super Excellent degree was conferred, followed by the installation and investiture of the new Council.

A large number of Royal and Select Masters including Grand Council officers from as far as Sarnia and Sault Ste. Marie made the journey to Ottawa for this important ceremony.

The Grand Master Rt. Ill. Comp. William J. Southcombe conducted the Zabud Council of Belleville on their work, and remarked that they were the youngest Council to carry out such an exacting program in their first year.

The newly-installed Master of Ottawa Council, Treice Ill. Comp. Berry, thanked the Belleville Council for making the journey to Ottawa to perform the ceremony, and he then called on Ottawa's Most Illustrious Master, Clarence McLeod Petts, who expressed his delight at the beauty of the degree of the Cryptic Rite, and in the manner in which they had been exemplified by the Belleville Council.

Thrice Thrice Ill. Comp. Bram Humphreys, Master of Zabud Council, voiced the pleasure of the Belleville Council at being called on by Grand Council to initiate, install and honor the most outstanding group of Masons into the Cryptic Rite, and expressed a bright future for the Ottawa Council.

WIN A NEW JANTZEN SUIT
See Wednesday Papers for Details

FOR YOUR
● TOYS
● PAINTS
● CHINA
FRED LEWIS INDUSTRIES, LTD.
340 Front St. Dial WO 2-2266
WE DELIVER

District People Were Aboard Wrecked Train

A local Bell Telephone employee on his way to Montreal for a three weeks' course, and a Trenton family of father, mother and four children including a ten-year-old baby, were among the passengers on the Toronto-Montreal river derailed Sunday night east of Cornwall.

Alex Pierson, 28, of 102 Church street, was the Belleville man on the train. From Trenton were Cpl. Don Wannamaker, 27, his 24-year-old wife and their four small children.

The local people phoned their families in Trenton and Belleville, notifying them they had escaped injury when the passenger cars jumped the track after the train had struck a car stalled on a crossing.

Cpl. Wannamaker is a member of the Canadian Army stationed at Valcartier. He was taking his wife and family back to Valcartier following the birth of their youngest child at Trenton ten days ago. The Wannamaker children are Barry, age 6; Caron Ann, 4; Constance Lee, 2, and Donald Stephen, ten days.

Police Blotter

A series of minor motor accidents all occurring within a few hours kept city police busy on Saturday afternoon. Damage in all instances was small and no injuries were reported.

A Lancaster man, John D. MacLaren, reported the theft of his electric razor and a lady's blouse from his hotel room.

Following a disturbance at the Esquire Grill, city police apprehended Howard "Dusty" Saunders and charged him with disorderly conduct.

And an auto reported stolen Saturday morning by Leslie Taylor, Albert street was located on Pine street. Police said it was a case of forgetting where the car had been left parked.

GOLF-SIZED HAILSTONES

OZARK, Ala. (AP) — Property damage estimated at thousands of dollars was caused by a windstorm which struck Sunday near Ozark. Residents said they saw hailstones as large as golf balls pelting down, but there were no reports of anyone hurt.

T.V. RADIO REPAIR DEPOT
DIAL WO 8-5060
G. W. BYERS
182 Lingham St.

Attention! HOME BUILDERS
Dial WO 8-6733
FOR PROMPT DELIVERY
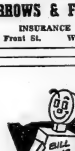
Gyproc Lath and Plastering Materials
COMPLETE LINE OF G.I.A. PLASTERING SUPPLIES AVAILABLE FROM OUR WAREHOUSE ON FRONT STREET SOUTH.
1,000 BUNDLES GYPROC LATH JUST ARRIVED. NOW AVAILABLE TO YOU IMMEDIATELY. BE SURE YOU CALL IN FOR YOUR ORDER TODAY.

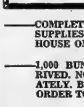
COLD WEATHER COMING!
SAVE MONEY! INSULATE TODAY
Insulation will pay for itself. Come in today and see how you can save fuel by insulating your home and be comfortable throughout the year.
ARTHUR A. SILLS & SON LIMITED
LUMBER - PLYWOOD - ROOFING - WALL BOARD - INSULATION - DOORS - WINDOWS And TRIM
LUMBER YARD: 0.3% Front St. 25 • Woodland 8-6733 = Belleville, Ontario
Head OFFICE: 285 Coleman St. Woodland 8-6731

"The Regiment"
THE UNFORGETTABLE STORY OF OUR OWN Hastings and Prince Edward Regiment
BY
FARLEY MOWAT
ILLUSTRATED WITH LINE MAPS AND BLACK AND WHITE PHOTOS
$6.00
The JAMES TEXTS Limited
179-183 FRONT STREET BELLEVILLE

buy NEW CANADA SAVINGS BONDS at THE TORONTO-DOMINION BANK
the best in banking service

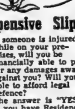
Expensive Slip-Up!
If someone is injured while on your premises, will you be financially able to pay for any damages collected against you? Will you be able to afford legal assistance?
The answer is "YES"! If you have a Residence Liability Insurance.
INSURE WITH CONFIDENCE
FREEMAN BURROWS
BURROWS & FROST
INSURANCE
249½ Front St. WO 2-2221

THE BELLEVILLE COMMUNITY CHEST
DRIVE FOR FUNDS OPENS TODAY!
BE PREPARED TO DO YOUR PART TO HELP 6 WORTHY ORGANIZATIONS.
GIVE A COURTEOUS RECEPTION TO THE VOLUNTEER CANVASSER WHEN HE CALLS ON YOU. HE IS GIVING GENEROUSLY OF HIS TIME TO HELP A WORTHY CAUSE.
OBJECTIVE $30,000.
The Belleville Community Chest
HEADQUARTERS: Y.M.C.A.

SOCIAL and PERSONAL

Mrs. Lloyd Wisemer, Green St., is a patient in Belleville General Hospital.

• • •

Mrs. Donald French, of Deseronto, is a patient in Belleville Hospital.

Women of the Moose

The Women of the Moose, Belleville Chapter 435, held the first meeting of the month in the Moose Hall, Victoria Avenue, on Thursday evening with Sr. Regt. Mary VanDusen presiding.

The opening ceremony was held with Jr. Grad. Regt. Madeleine Calbury, Jr. Regt. Nora Kotierc, Chaplain Grace Bartlet and Sr. Regt. Mary VanDusen taking part.

The charter was draped in memory of the late co-worker, Ollie Wilson, who passed away recently.

Pro-tem Recorder Lois Connell called the roll call of officers, escorts and chairman.

Balloting on two candidates was held with the ballot being favorable. They will be initiated into the defending circle in the near future.

The minutes, communications and notices were read by the protem recorder. Sympathy cards were read from co-worker Audry Donley for flowers received while ill; from Mrs. Bertha Bryant that she received at the convention in Toronto from the Belleville chapter as the official visitor from Mooseheart, Illinois.

A letter was received from the Balzx family for smpathy extended in their bereavement.

Thank-you cards were also read from Zola Kenny, Mooseheart, Illinois.

The auditing report was read by Grad. Sr. Regt. Minnie Stevens in the absence of the recorder.

REPORTS GIVEN

Reports were given by Social Service chairman, Pearl Way, Wednesday afternoon euchres; Sr. Regt. Mary VanDusen for the supper the women convened for the Loyal Order of Moose also for the tag day which was held on Saturday; Mooseheart chairman Mary Sherry for draw held at the meeting.

A thank-you letter was read by Grad. Regt. Ruth Mintz, from Smiths Falls hospital, for the doll a child received for her birthday. She also showed a pair of shoes which her committee bought for a child for her birthday at the same hospital.

As the Moose Christmas is in October, the chapter is celebrating it this year by having a party for the Crippled Children of Belleville. It is to be held in the Moose Hall a week from Saturday at 2 p.m.

Grad. Regt. Ruth Mintz thanked the members for the gifts they bought for this occasion.

Social evening is to be held Saturday evening in the Moose Hall. It is sponsored by the Loyal Order of Moose and Moose members are invited and asked to bring friends.

EUCHRE

A euchre is to be held next week at the home of Maude Farnsworth and a bake sale at the market in November by Alumnae chairman Audry Donley and her committee.

The rummage sale will be held in the early part of November. Anyone having any donations please contact Grad. Regt. Mary Peoples.

Jr. Grad. Regt. Michaelene Calbury told that a drill team had been formed and hoped that it could be prepared to perform for Mooseheart Day.

The next meeting is an open meeting to celebrate Mooseheart Day and will be held in two weeks. There will be a supper before the meeting.

Mooseheart chairman Mary Sherry and her committee served refreshments for which all members paid ten cents.

The draw, donated by Mary Sherry, was won by Nellie Shannow; the Sunshine prize donated by the Senior Regt. was won by Clara Lidster.

In the latter part of September a committee meeting was held at the home of Maude Farnsworth with several of the members attending.

TAGS MADE

Tags were threaded for the tag day to be held in the near future. Plans were discussed about the Belleville chapter forming a drill team.

Marian Madder displayed several of the articles bought for fire victims.

Refreshments were served.

The door prize was won by Michaelene Calbury and the marked cup won by Sr. Regt. Mary VanDusen.

Earlier this week a committee meeting was held at the home of Mary Sherry with several members attending. Several events that are to be happen in the near future were discussed.

Refreshments were served by the hostess.

That "SMOOTH LOOK" men admire can be yours!

UNWANTED HAIR REMOVED

by the newest, FASTEST method ever developed

Kree Century Series ELECTROLYSIS

Now you can be free forever from unsightly hair on face, arms, legs. Electrolysis is the only method endorsed by physicians and the only safe, permanent way to remove excess hair.

CONSULTATION FREE

Marie Murduff

Belvedere Hotel

Oct. 18 - 19 - 20

Lady Tweedsmuir Delights Newsmen With Talk On Hunting and Politics

By GEORGE H. CARVER

The mountain goat stood poised on a rocky crag some 7,000 feet above sea level in the mountains in British Columbia.

Far below him a small boat moved sluggishly on the placid waters of a lake. A shot crashed in the morning air. The goat crumpled and fell dead.

What the goat did not know was that he had met his demise at the hands of one of Scotland's ladye sex shots, a peeress of the realm who loves hunting next to her home and busy political life.

Lady Tweedsmuir, tall slim blonde wife of Lord Tweedsmuir sat with her husband in the Hastings and Prince Edward officers' mess, Sunday morning and conversed with newspaper men.

The distinguished couple were special guests at the 11th annual reunion of the regiment. They talked easily of their recent trip across Canada, three weeks of which were spent hunting, fishing and mountain climbing.

Lady Tweedsmuir is a delightful conversationalist. She speaks easily with a slight trace of Scottish accent. She said her hunting trip in its stride and the fact that she shot a mountain goat, a caribou and wounded a grizzly bear, did not affect her charming manner.

Asked of she had kept any trophies of the chase, the attractive peeress smiled and said: "Oh yes I have the caribou's head, the goat's jacket, but not a part of the bear."

"The head's perfect" a newsman asked inquiringly.

Lady Tweedsmuir smiled. "Oh excuse me, I believe the Canadians call it the 'hide'. I am going to have a rug made of it."

The Tweedsmuirs viewed for the first time Tweedsmuir Peak in the Rockies named after the late father of Lord Tweedsmuir, who was a former governor-general and a distinguished author, who wrote under the name of John Buchan.

"We escaped for three weeks and left no address," Lady Tweedsmuir said. "And we had a jolly time. We were fogbound and forced to walk four miles in deep snowbanks on one trip, but it was fun."

WOULD LIKE TO STALK DEER

Between political activities Lady Tweedsmuir indulges in hunting in the mountains, moors and heather of her native Scotland. "I do quite a bit of deer stalking and I would like to try to stalk some of the Canadian deer."

She brought down the goat with a single shot from her Austrian .375 Mannlicher rifle, heavy hunting piece but it took two shots to end the caribou's career.

While hiking in a lake the Tweedsmuir party spotted a huge grizzly climbing a shore hill. The boat was quickly beached and Lady Tweedsmuir took a snap shot with her rifle at the bear. He disappeared over the brow of the hill closely followed by her fellowship. "But it was gone" she said when I reached the top of the hill. I'm sure I wounded it."

The Tweedsmuirs live in Potterton House near Aberdeen, Formerly, Miss Priscilla Thompson, Lady Tweedsmuir has been garnered twice. Her first husband, a baronet, was killed in action early in World War II. She has three children by her first marriage and one by the second.

She leaned over and whispered confidentially. "Can you keep a secret. I am becoming a grandmother in February."

Lady Tweedsmuir is serving her fifth term as member of the House of Commons for the Aberdeen East constituency. She thinks elections are a lot of fun and hard work.

"In the last elections," she said, "the Commies painted Aberdeen with signs. Tweedsmuir wants war. Tweedsmuir wants the hydrogen bomb." It went down to the fish markets, the parks and the soap boxes and quickly dispelled that campaign lie," she chuckled.

Ardent rugger fans in Scotland, the Tweedsmuirs saw their first Canadian football game in Kingston on Saturday, when they witnessed the Queen's-Western game.

"I was thrilled with it and enjoyed myself immensely," Lady Tweedsmuir said "It is slightly rougher than Indian rugby."

CHEERED FOR QUEEN'S

Which team did she cheer for, Queen's, of course. "But", Lady Tweedsmuir added, "the other players were exceptionally good at times — and I managed to get in some encouragement for them, too."

Lord Tweedsmuir said some 20,000 Canadian soldiers took their discharge and remained in England after the war. Among them were a number of Hasty Pees, most of whom were working for the Southern Railway. Canadian ex-soldiers formed legion branches of their own whenever their were sufficient numbers. Lord Tweedsmuir is a president of the Aberdeen branch.

"He has no connection with the British military," he said. "He is the honorary reserve of the Canadian Army and if called would serve with his old regiment the Hasty Pees."

Asked the reaction of the British people now to vulnerability to the atomic bomb, Lord Tweedsmuir said "I expect they would muddle through."

"Yes," injected Lady Tweedsmuir, "it would be a methodical muddle-through."

Lord Tweedsmuir was greatly impressed with Canada as a country. "I have toured it from Labrador to the Pacific coast. It is

Missionary Work in Cuba Told to W.M.S.

The October thank-offering meeting of St. Andrew's Missionary Society was held in the church with the president, Mrs. Weir, presiding.

The meeting was opened with a thanksgiving message and hymn.

Reports were read and a discussion of the Missionary Conference to be held in the church in November took place.

There are to be two meetings held in the church with refreshments being served by the ladies.

After the singing of a hymn the thank-offering was received and dedicated by Mrs. Moore.

Mrs. Bell favored with a solo accompanied by Mrs. Boyce at the piano.

The Scripture was read by Mrs. Craig, followed with prayer by Mrs. Rollins.

GUEST SPEAKER

The guest speaker, Mr. William Spinks of Cuba, told of the missionary work, which he and Mrs. Spinks are doing among the people there. He also related the work done in prisons and institutions and his talk was made more interesting by illustrating with lantern slides.

The need of missionaries in Cuba is great and the prayers of the Society go out this month to Mr. and Mrs. Spinks in their work among the needy.

A vote of thanks was tendered the speaker by Mrs. Darvell.

After the close of the meeting, refreshments were served and a social time spent.

Regimental Tea At Armouries Much Enjoyed

In the pleasant atmosphere of the officers' mess on Sunday afternoon a reception and tea was given by the wives of the regimental officers and associated ladies of the Hastings-Prince Edward regiment in honor of Lord and Lady Tweedsmuir.

The tea table was charmingly appointed with a lace cloth, a low bowl of yellow mums and dalsies and twin candelabra holding blue and yellow candles. The regimental colors of gold and blue were carried out again in the dark blue serviettes lettered in gold with "Hastings and Prince Edward Regimental Reunion 1955." Small, colorful sandwiches and cakes were served with the tea.

The hostesses for the afternoon were Mrs. William Graydon, Mrs. Angus Duffy, Mrs. E. S. Palmer, Mrs. Robert Scott and Mrs. C. Wallbridge.

Those pouring tea were, Mrs. Bruce Sutcliffe, Toronto, Mrs. William Davies, Wellington, Mrs. George Renison, Toronto; Mrs. B. C. Donnan, Mrs. M. Porritt, Mrs. P. H. Wills, all of Belleville.

Assisting with the serving for the first part of the afternoon were, Mrs. Scott, Mrs. Campbell, Mrs. Black, Mrs. Vaughan, Mrs. Bristol, Mrs. Ross, Mrs. Palmer, Mrs. Hepburn, Mrs. Armand Duffy and Mrs. Riordon.

In the latter part of the afternoon the serving was done by Mrs. Andrews, Mrs. Keller, Mrs. Geen, Mrs. McBride, Mrs. Fullerton, Mrs. Clarke, Mrs. Cunningham, Mrs. Phillips, Mrs. Serymgeour, Mrs. A. Smith and Mrs. Burtt.

200 'Little Helpers' Present Mite Boxes

Last Wednesday afternoon the Little Helpers of Christ church gathered together for their annual mite-box service in the W.A. room.

The Harvest festival decorations were still in place, the altar of the chancel entrance was a beautiful picture alide of Christ talking to the little children, and Mr. John Withers at the organ played appropriate music.

As the children with their mothers arrived, they were welcomed by members of the W.A.

The short service was conducted by Archdeacon H. Cregan and the children heartily sang "Jesus Loves Me" and "Jesus Bids Us Shine".

MITE BOXES PRESENTED

During the singing of "Tell Me the Stories of Jesus", the little ones deposited their mite boxes in the decorated containers at the chancel steps. The boxes were then carried to the altar by Nancy Watkins, Lenore Dixon, Gaylon Flindall and Eric Reid.

A film entitled "Wonders of the Creek" was shown. This described how God cares for and protects the little fishes in the creek and near the water and how he also cares so lovingly for the little children and protects them at all times.

Everyone then went to the parish hall where the tables were covered fables, gay with vases of fall flowers and colored candles. The members of the W.A. served the 200 children and their mothers ice cream and cake.

MAIL OUT BOOKLET

TORONTO (CP) — A complete list of municipal fire departments in Ontario, with manpower and equipment is contained in a publication issued by the Ontario fire marshal's office. The booklet is to be mailed out next week to municipalities, fire chiefs and fire insurance companies in the province.

Queen Mary Pr. Charles H-S Appoints Delegates

The first monthly meeting of the Queen Mary-Prince Charles Home and School Association was held in the Prince Charles auditorium, Thursday night, despite a wet night, 115 members attended.

The meeting was opened by the president, Mrs. J. E. Pulch, who extended a warm welcome to both parents and teachers.

The regional conference of the Home and School Association will be held in Peterborough this year on October 22. It was decided to send delegates to attend the meeting, these ladies are: Mrs. D. K. Chambers, Mrs. Gerald Cherry, Mrs. H. Halsey, Mrs. J. E. Pugh, Mrs. S. Reid, Mrs. E. F. Smith.

Mrs. S. A. Reid reported membership of 320 and thanked all the ladies who helped with the membership canvassing and name tags.

BANNER CLASSES

The members of both schools were introduced by principals, Mr. Prink, and Mr. Bateman, who also took the banner attendance, the winners were Queen Mary Junior—Miss Watkins, Grade 1 and Miss Peck, Grade 4 as tie; Senior, Mr. Frink, Grade 8, for Prince Charles; Junior, Miss Ellis morning kindergarten, senior, Miss Bateman, Grade 8.

Mrs. R. Orr, program chairman, introduced the first guest of the evening, Miss Lenore Dixon, Grade 7, pupils of Queen Mary school, who rang two delightful numbers "Ash Grove" and "Bugle Ho". Lenore was accompanied by Mrs. G. Cherry, at the piano.

Mrs. R. Mills introduced the second guest Mrs. Wanda Sine, supervisor of reading for all the schools here in the city. As reading is the most important base of the children's education, all the members enjoyed Mrs. Sine's most interesting talk on the subject,

Y. M. W. Bank Sends $20 To Foreign Missions

The Young Missionary Workers' Bank of the Wesleyan Methodist church held its seventh monthly meeting Wednesday evening in the church.

The superintendent, Carl Green, introduced the guest speaker, Donelda Day, who led in some lively choruses, "Away Far Over Jordan" and "God Has Blotted Them Out." Roll was called by the secretary, Nora Elliott, with 26 children present.

A missionary scramble game was enjoyed by everyone. Mite boxes and offerings were presented and the secretary reported that since April 1st, the YMWB has sent in $20 to foreign missions.

For her efficiency last year, the winning group leader, Mary Spearman was presented with a leather fitted manicure case.

Leader Captain in the current contest to date is Jackie Semark.

The message was brought by Donelda Day and was thoroughly enjoyed.

The superintendent dismissed with prayer.

"The New Reading Unit Program", Mrs. C. W. Coombs tendered a vote of thanks to Mrs. Sine on behalf of the association.

Refreshments were served by Mrs. R. C. Woodley and her committee.

WIN A NEW JANTZEN SUIT

See Wednesday Papers for Details

Don't take chances with COLDS—

Relieve Suffering this Sure Way that

DOES MORE THAN WORK ON CHEST!

When a cold makes you miserable you need Vicks Vapo-Rub—the proved medication that acts two ways at once.

When you rub it on, Vapo-Rub quickly relieves muscular soreness. At the same time, VapoRub's medicated vapors bring relief with every breath.

Soothing vapor medication travels deep into your nose, throat and large bronchial tubes. Congestion starts breaking up. Coughing eases. Warming relief comes, lasts for hours.

So when colds strike, depend on—

VICKS VAPORUB

Rub-up Relief...Breathe-in Relief

Vicks and VapoRub are Reg. Trade Marks.

REPAIRS ON ALL MAKES OF WASHING MACHINES

FAST SERVICE

EXPERT WORKMANSHIP

CIRCLE SERVICE

BELLEVILLE LTD.

366 COLEMAN ST. WO 8-6731

ATTENTION MOTHERS

IS THERE A NEW BABY IN YOUR HOME?

Would you like an experienced nurse to show you how to care for this new arrival?

A MEMBER OF THE COMMUNITY CREST

Ask Your Doctor—or Call the V.O.N.—WO 8-7210

Area served, Belleville and 3 Mile Radius of City.

Sunworthy Wallpaper can be washed quickly and easily with a sponge and soapy water. There's no need to worry about ordinary dirt and kiddies' finger marks. You can keep that freshly decorated look for years.

Visit your nearest Wallpaper dealer soon to see the exciting new and different 1956 designs. You're sure to find the patterns and colours you need for every room in your home. Ask, too, about the new Dunwall latex-coated papers for kitchens, bathrooms and halls. These papers can actually be scrubbed clean.

There's a new Pre-Pasted Sunworthy Wallpaper too, which makes it easy and fun to do your own decorating.

* another reason why

THE SWING IS TO wallpaper!

CANADIAN WALLPAPER MANUFACTURERS LIMITED, LEASIDE, TORONTO 17, ONTARIO

G-E's WHITE BULB has no annoying "Bright Spot"

Ordinary bulbs have an irritating 'bright spot' that causes sharp shadows and glare, but not the G-E White Bulb—its new inside coating gives a softly-diffused glow. This relaxing light is welcome when you're reading, doing close work like sewing, or when children study.

(We're so sure you'll like this wonderful new bulb better than ordinary bulbs that we can say: Your money back if you don't like G-E White Bulbs better!) Pick up the handy package of four in the blue, white and yellow pack shown below.

*If you don't agree that G-E White Bulbs are better, mail the four lamps to us and we'll refund your purchase price. Lamp Department, Canada General Electric Co. Ltd., 165 Dufferin Street, Toronto.

GENERAL ELECTRIC WHITE BULBS

CANADIAN GENERAL ELECTRIC COMPANY LIMITED

HOW-TO READ COMFORTABLY IN BED

by PEGGY LIDSTONE

Home Lighting Specialist

Do you love to read in bed—but find it difficult because the lighting is poorly placed when faded either of these two recipes and read for hours without eye strain?

If you are using a table lamp the bedside table on which it rests should be about 28" high. For reading comfort, your lamp shade should be approximately 16"-wide and the bottom edge should be 20" above your bed mattress.

If you prefer a wall lamp, see that it's centred above your bed at a height of about 30 inches from the bottom of the shade to the bed mattress. Check that the shade is about 12 inches wide at the bottom. For both these lighting recipes, use the 50/100/150 three-lite bulb.

If you want further information on modern lighting, just write to PEGGY Lidstone c/o Lighting Institute, Canadian General Electric Ltd., 163 Dufferin Street, Toronto, and I will send you FREE a 48 page illustrated booklet "How to Light Condition Your New Home."

Do you look your best this coming summer Tan! Then get a G-E Sunlamp and stay tanned and healthy-looking all winter long!

They give you exactly the same kind of tan you got on the beach this summer. Even the same Vitamin D (T.M.), because you'll cut down on wintry colds and illness too.)

Just put your G-E Sunlamp into a standard 60 cycle AC or DC light socket—then sit back in those warm relaxing rays. This popular Sunlamp gives you a sleek, radiant tan almost as cheaply as the sun does. Only $12.75! Why not pick up a G-E Sunlamp today?

EARLE DARRAH

WALLPAPER AND PAINTS

56 BRIDGE ST. E. DIAL WO 8-6678

SCHWAB'S

222 FRONT ST. DIAL WO 8-5765

QUINTE PAINT AND WALLPAPER

18 McANNANY ST. DIAL WO 8-6994

ADVICE to the LOVELORN

By BEATRICE FAIRFAX

YES, EMOTIONAL CONFLICT IN PARENTS DOES UPSET A CHILD

Beatrice Fairfax:

Sam 35, my husband is 48. He is a good provider, a good man, too, but—

My problem concerns our 7½-year-old adopted daughter. My husband and I never see eye to eye on her upbringing.

I believe in certain limited discipline, such as a slap on the behind when necessary. When this happens, my husband is highly insulted, and we have big arguments. He won't even correct her when she is 'fresh to me. All he says is: "She's only a baby. She doesn't mean what she's saying," all of which, of course, our daughter takes in, for she is old enough to understand what he is saying.

Also, when my husband and I have these arguments, it leaves me all shaky and nervous and, of course, the baby reacts to such things. I try so hard to be calm, but sometimes it's impossible, especially when my husband will shout out: "I never got slapped or spanked when I was a boy, and I don't believe in doing to any one else, let alone my daughter."

The fact that my mother lives next door doesn't make things any easier, because when, for instance, I make my girl kneel down for being naughty, my mother explodes: "If you're not careful, I'll have the law on you! You're mean! She's only a child! Leave her alone!" and calls me all the dirty names she can think of. Believe me, I am not mean to my daughter, and even when she's very, very naughty, I only make her kneel down for 15 minutes. I'm only bringing her up as my very own, for I love her. But I can't bring her up alone, and I do wish my husband would help me. I'm also afraid all this nonsense is going to make the child neurotic. Lately, she's been getting fidgety and nervous and having headaches. — Mrs. C.G.

Dear Mrs. C.G.:

You're quite right. Conflict of any kind in a home will upset a child nervously, especially if the child realizes that the arguments between the father and mother are over her. It is very important that you and your husband come to some understanding on this matter, before you disturb the child as much that it may affect her whole later life.

Here are two suggestions you might consider:

1. Try to make an opportunity when you could sit down and have a quiet talk with your husband about this problem. Don't begin by repeating your own ideas and try to bring him around to your way of thinking. Instead, say that you feel the child is disturbed by your arguments, that you yourself feel very much upset by them, and that you want to have the kind of happy, peaceful home that will be best for all of you. Tell him you feel very much for the two of you to work together as a harmonious mother-father team, and to have the child's entire upbringing be the result of a joint plan.

If you can be calm and reasonable yourself through such a talk, he may be, too.

2. Go by yourself to your local family advisory agency, tell them the problem and ask for advice. Or, if you can afford to spend the money for the fee, consult a good marriage counsellor in your town. Do either of these without saying anything about it at home, lest that bring on another argument between your husband and yourself.

As for your mother, try to keep the child as much away from her as you can. It might help there, too, if you asked her advice from time to time. People often stop criticizing when they're put on the spot that way, or when another person makes them feel that their advice would be really appreciated.

BEAUTY

By HELEN JAMESON

IT'S FINE TO DIET, BUT EXERCISE, TOO!

The bicycle exercise is an old standby but, starting from the same position, a less spectacular one produces fine results.

Watching your calories will surely take off the pounds, but if you want to trim off inches, you've just got to exercise, since exercise tones muscles and fat can't accumulate on well-toned muscles. If you can join and exercise class, fine, but if you can't, there are still some calisthenics you can do at home which will do wonders for your figure.

An exercise which is a standby in many a gym is the old one of hoisting the heels into the air and pumping the legs vigorously in the "bicycle" motion. It is a good exercise. But there's a catch to it. You may perform it so strenuously that you expect results in one portion.

A less spectacular exercise performed from the same starting position — shoulders down on floor, heels high in air, legs straight, and hands braced under hips, almost guarantees results you will like. Just keep the legs straight and, very slowly, pushing hips upward with hands, lower legs overhead as if to touch toes to floor back of the head. Hold it for a second, then slowly return to the starting position.

This exercise forces you to use the big, lazy hip muscles, strengthens the stomach muscles and strengthens your legs. At first you should not attempt it more than three times and the increase should be easy and gradual.

Instead of trying to increase the number of times you do the exercise quickly to prove you are not in such bad shape, aim at increasing the reach of your toes toward the floor back of your head. Then, after your leg muscles have become accustomed to the stretching with toes pointed, pull your toes in and try to point them with knees straight and lower feet to floor.

You can lie on the floor to start another effective workout for trimming your midsection: Lie full length, on your back, on the floor, with arms stretched out on either side in line with the shoulders; legs straight down and feet together. From that position, draw your knees up over your stomach. Then, keeping knees and feet together, turn them slightly sideward and thrust legs straight down but a few inches off the floor. Hold that for a second, then swing legs to opposite side; draw them back over abdomen, thrust straight down to starting position, and rest. Relax all through your body. Let your spine sag into the rug, your arms go absolutely limp, your legs the same.

Relaxing after an exercise is just as important as putting the right muscles into it. Once you learn how it feels to tense and relax your muscles you can almost see the improvement in your figure with each 15 to 30 minutes' stints—and you are unlikely to ever again be at the mercy of your nerves.

Tea for Five at an Outpost

By Mary Moore

Three hundred miles north of Winnipeg is Little Grand Rapids —an Indian settlement with five white inhabitants.

One of them is a former theatre manager, now a candidate for the ministry doing field work, and another is his wife Marie, the teacher at the Indian school.

The Hudson's Bay man and his wife and child are coming for tea at "the Reverend's" house.

There are no fresh eggs or milk to be had for love or money. But just the same tea was served in fine style.

Marie is not one to be stopped by restrictions. When her guests arrived by outboard motor from across the lake she had little cupcakes made up from the following recipe for

BOILED RAISIN CAKE

Boil 1-2 lb. of raisins in 1 cup water until raisins are plumped up well. This reduces the water to half or less. Add 1-2 cup cold water, then 1 1-2 teaspoons baking soda, 1-4 cup shortening, 1 cup sugar. Stir until melted then add 2 cups sifted flour, 1-2 teaspoon each salt, cinnamon, cloves, nutmeg. Mix well. Bake in greased 8x8 pan (or in muffin tins or paper cups, as Marie did) at 325 deg. Fahr. for about 25 or 30 minutes. Some bakers think 300 deg. is better temperature for this cake. Just before putting cake in oven, if desired, sprinkle chopped walnuts over top.

COMMENTS:

Wash the raisins of course in hot water first. Although this batter is not thick the raisins do not sink and the nuts stay on top. It has good keeping qualities. I know one girl who bakes this cake, after mixing it, in the same saucepan in which the raisins were first boiled!

O. O. McIntyre, the famous columnist who wrote New York Day by Day, used to go to a restaurant in New York simply because they served fresh Apple-sauce Cake every Friday night.

This recipe is excellent and the cake is moist and will keep well, but it is at its most delicious when fresh of course.

APPLESAUCE CAKE

One-half cup shortening, 1 1-2 cups sugar, 2 beaten eggs, 1 cup thick, unsweetened applesauce, 2 cups sifted all-purpose flour, 1-4 teaspoon salt, 1 teaspoon each baking powder and cinnamon, 1-2 teaspoon each soda and cloves, 1 cup seeded raisins, chopped. Thoroughly cream together the shortening and the sugar—they should be airy and light. Add eggs and beat well. Add applesauce, then sifted dry ingredients. Beat until smooth then add raisins. Grease and line 8-inch square pan with waxed paper. Turn batter into it. Bake at 350 deg. Fahr. for about 45 to 55 minutes. This cake may be served plain while it is fresh —but if any is leftover I think you would like to frost it.

GOOD MANNERS

By MRS. BEECKMAN

WHEN NAME IS MISSPELLED ON CHECK

Dear Mrs. Beeckman:

I have a first name which isn't an unusual name, but my mother insisted on it being spelled in a most unusual way. Therefore many complications! And now perhaps another. For I recently started a bank account. If it happens that I receive a check made out with my name incorrectly spelled, should I endorse the check as the name is written on the check, or as my name should be spelled? — Reader

Reply: That is, (1) endorse the check just as the name is written on the face of the check. . . and (2) write your correct signature (your name spelled as you spell it) directly below.

GIRL ESCAPES

SIMCOE (CP) — A 16-year-old Winnipeg girl, charged with robbery, escaped from Norfolk county jail here Friday night. Patricia Blido had gone in to a room in the women's section of the jail to wash out some clothes. Left unattended for a minute she ran downstairs and out the side door.

OFF SCHEDULE?

Read how Mrs. W. Beaucage found relief from constipation:

"After using a home remedy and costly medicines to top regular, I tried Kellogg's All-Bran. Haven't been bothered with irregularity since." From Mrs. Wilfred Beaucage, of Sherbrooke, Quebec. The great advantage of All-Bran is that it corrects the cause of irregularity due to insufficient bulk. All-Bran, made from the whole wheat kernel, supplies *natural* food bulk. It is a good-tasting cereal that has helped millions. All-Bran will give gentle, effective relief from constipation within 10 days or double your money back. Get Kellogg's, the *one and only* All-Bran. Kellogg's London, Ont.

Best liked by millions

She's A CANADA SAVINGS BOND TALLER EACH YEAR

It's an exciting adventure . . . growing up. The world is so new and big . . . and one can never quite get over the huge discovery that one is becoming a person.

No one knows today how many thousands of young Canadians are leading fuller, happier lives because their parents bought Canada Savings Bonds regularly over the years.

There are people who always intend to do something about things like this and then forget. So make a cast-iron resolve to talk to your bank or investment dealer or sign up on the Payroll Savings Plan where you work . . . without fail.

And whether you are a parent or not, discover how these fine investments will pour a twinkle in any eye—your own included.

WIN A NEW JANTZEN SUIT

See Wednesday. Papers for Details

Canada's Calmness in World Amid Confusion, Uncertainty Lauded by Adlai Stevenson

KINGSTON (Staff) — "A patient and level-headed poise in a world in convulsion," was Adlai E. Stevenson's tribute to Canada in a convocation address delivered at Queen's University following his admittance to an honorary LL.D. degree Saturday morning.

"If we are to ride out the tests and trials, the storms, of our time on earth, we need the kind of built-in gyroscope which you Canadians seem to have. It is a great national virtue to be able to calmly endure what cannot be immediately remedied."

"Between winter and fall, the world has seen Communist diplomacy swing from storm to fair, while opinion among the free nations has swung as widely from apprehension to hope. There has, however, are surface changes, and underneath, there is reason to suspect that very little has really changed."

In speaking of the "spirit of Geneva" he said that "while our anxiety has been diminished, it has been in spite of the fact that no major Soviet policy has been modified to speak of. Hope must not become, in the free world, a substitute for policy, nor must faith outstrip their works."

"Some of us have become so obsessed with the Communist menace, so hypnotized by the division of the globe into two camps that one sight of Marshal Bulganin with a smile on his face, or Mr. Khrushchev and Mr. Bohlen in the same motor car, has a suddenly relaxing effect—a warm and welcome feeling that the division of mankind may really be coming to an end and with it all the evils that have plagued us for the last half century.

"But, of course, it isn't so. Communism feels on but does not create all the frictions and conflicts of our small world.

"The rights and claims of nation states, the divisions between diverse racial and religious groups, the hard clash of competing economic interests—all these precede Communism and exist today independently of it."

EXAMPLE TO WORLD

In comparing the peace and friendly relations between Canada and United States Mr. Stevenson said that such a relationship gives hope that "some clue can be found to the international good life in an atomic world."

"For this, much more than communism, is, I believe, the riddle which we must solve."

In speaking of the "unguarded frontier" between Canada and the U.S. Mr. Stevenson said, "the only formalities this trip imposes on me is to report to your officials that I am not going to stay more than six months, which must be a relief to you — if not to some folks back home."

"But the greater significance of this frontier is, of course, that we have long since given up the idea of using force and have accepted in our relations with one another, the rule of law, of meditation of peaceful adjustment. And the result is at least one working model of an international society in which force is not the final arbiter. There can be no more vital contribution to the atomic age."

Mr. Stevenson stated that the conflict between Asian and African national necessity to seek economic assistance from abroad and their fear of economic dominance by the capitalistic West "ideologically and politically, may well be the greatest single obstacle in the way of a general mobilization of resources to aid the underdeveloped areas."

In lauding Canada's independence of Canada's policy makers, and-by citing the growth of the Canadian economy as a "rare combination "of momentum and stability" Mr. Stevenson said, "economic co-operation with a powerful neighbor has brought no lessening of political independence."

Mr. Stevenson, speaking of the joint development of the St. Lawrence waterway, and comparing its development with rivalries over lesser waterways in Europe, said that "by any historical comparison it would have been more normal to have fought for the control of the lakes than to have developed them jointly."

Mr. Stevenson, in noting that seventeen years ago at Queen's University, President Roosevelt affirmed his faith in the interdependence of our two nations, said that "military strategy must be underpinned by firm economic foundations" and urged every effort to make our economic relations as close and as confident as our strategic co-operation."

EQUAL PARTNERS

In speaking of joint Canadian-American problems Mr. Stevenson said: "I do not want for one moment to suggest that Canada has made its distinguished contribution simply as a partner and coworker with the United States. On the contrary, I believe that the Canadian people have achievements to their credit of incalculable importance in this new age in which nations of the world are jostled into compulsory neighborliness.

"In Canada, we can witness as it were a triumph of internal coexistence in the peaceful integration of the French provinces in a wider Canadian Commonwealth. There has been no loss of entity —of language, culture or religion. But the divergence has made for richness, not division and strife. It has created a pattern which, in its preservation of national identity and the merging of it in a greater whole, may prove the finest example that the New World can give the Old, and the best proof that the fratricidal national rivalries of the past can be resolved without surrender or those rugged natures of which we old are so long in healing, as we Americans well know from our own Civil War experience."

"Nor do I think this achievement would have been possible without another outstanding and admirable feature of Canadian political life — I mean its stability, its tolerance and its good sense."

"Canada's settled political system and mature public opinion appear to give public life a good sense and a restraint valuable indeed in all domestic matters, but without price in the angry, uncertain world of hot, cold and cooling wars."

"It is no coincidence I am sure, that your government has earned

WAS 'MIRACLE'

(Continued from Page 1.)

The impact was so great that part of the car remained pasted to the front of the locomotive when it came to a stop. Some 300 yards of track was uprooted as the cars swerved and then plunged off.

Five coaches, a baggage car, and another cars and one diner were derailed. Passengers in the two coaches next to the front bore the brunt of the impact as the cars flipped over.

Those called a number of passengers were treated on the spot for cuts and bruises by the local druggist, who was called to the scene with first-aid supplies. They were then loaded aboard a special fleet of buses for Montreal.

HADN'S MY NECK

Alex Pierson of Belleville, who was in one of the front cars, described the crash as "awful."

"The first thing I heard after the crash was a little girl calling 'Mommy, Mommy,'" he said. "I looked up and she was hanging from a coathook by her neck."

Campbell McCurry of Montreal, another passenger in the forward car said "It was just marvellous that no one was killed."

"Seats were turned over we were piled all over each other," he said. "I figured the emergency axe but I still had a hell of a time breaking those windows. A nine-month baby boy, son of Cpl. Don Wanamaker, was unhurt in the crash. Cpl. Wanamaker was travelling from Trenton, Ont., to Quebec City with his wife and three other children.

"The train started to shake and I grabbed the baby," he said. "My wife landed on someone else's lap. We were scattered all over the place. We were lucky — none of us was hurt."

PULLED AT LEGS

Bourbonnais was in the lobby of the hotel facing the track when he heard the crash.

"I ran out and went up to the first coach. It was overturned and I broke open one of the windows. I could hear moaning and crying inside.

"The first thing I saw was a leg and I pulled on it. A man came tumbling out. I pulled out about five others that way."

Trains were rerouted to another track seven miles north of here. Service was expected to be resumed on the line shortly after noon today.

CNR officials compiled a list of the 10 passengers detained in hospital but said they would not be able to make a complete list of all those injured.

In the councils of the British Commonwealth, of NATO, and of the United Nations, a weight and influence which numbers alone could never give. It is the recognition the nations extend to the still, small voice of reason, conciliation and compromise. And upon the world's willingness to heed such voices our ultimate hopes of peaceful coexistence depend."

WIN A NEW JANTZEN SUIT
See Wednesday Papers for Details

Wellington

WELLINGTON — After spending several days last week with his mother, Mrs. Annie Christy and sister, Mrs. Dorothy Wright, Mr. Douglas Christy returned to his home in Toronto, on Saturday.

Mrs. Lucy Church, of Toronto, spent the holiday with Mr. and Mrs. Bernard Burley and family.

Mr. and Mrs. Norman Wilson and son, Elmira, spent the week-end with their parents, Mrs. D. Morden and Mr. and Mrs. William Wilson.

Mr. and Mrs. Howard Parliament, Weston, and Miss Lea Parliament, Oakville, were guests over the week-end of their mother, Mrs. Ed. Parliament.

Mr. and Mrs. Elmer Osterhout, Diane and Janice of Toronto, were week-end guests of their parents, Mr. and Mrs. Frank Osterhout, Burrs and Mr. and Mrs. George Bailey.

Mr. and Mrs. Smith, of Trenton, are guests of her brother, Mr. Dan-nie Tripp and Mrs. Tripp.

Mr. Wilfred Burris spent the week-end at his home in Oshawa.

Mr. and Mrs. Gordon Maybee and family, Peterborough, spent the holiday with their parents, Mr. and Mrs. Ezra Maybee.

Dr. and Mrs. R. A. Thompson returned home on Monday after having three weeks holiday.

Mr. and Mrs. Jackson Clarke, Toronto, were guests over the week-end of his sister, Mrs. Frank Harris, and Mr. Harris. On Monday Mr. and Mrs. Clarke were entertained at a miscellaneous shower for Mrs. Norman Foster and her family.

Miss Mary Lou Platt, Toronto, and Miss Loretta Platt, Peterborough, were holiday week-end guests of their parents, Mr. and Mrs. Clair Platt.

Master Donnie Ogilvy spent the week-end with his grandparents, Mr. and Mrs. Clarence Way, Bloomfield.

Sunday evening dinner guests of Mr. and Mrs. George Bailey were: Mr. and Mrs. Elmer Osterhout and girls, Mr. and Mrs. Clifford Channel and boys and Mr. and Mrs. Alf Odlyn.

Mr. and Mrs. Arnold Post and Mr. and Mrs. Ralph MacDonald enjoyed a motor trip to Algonquin Park region during the week-end.

Mrs. Herb Channel and Mr. and Mrs. Morris Campbell and Jimmy were Sunday night dinner guests of Mr. and Mrs. Donald Bailey.

George Bailey, Donald Bailey, Doug Watt, John Watt, Clifford Channel and Will Luffman left Tuesday morning to attend the ploughing match which is taking place in Blythewood, this year.

Mr. and Mrs. Jay Parker, Toronto, spent several days the guests of Mr. and Mrs. Oscar Bovay.

Mr. and Mrs. A. Schenk, Brian and Lorraine of Ayton, were guests of Mr. and Mrs. Bill Yandt and family over the week-end.

Mr. and Mrs. Bev. Gibson and Lynda were Sunday dinner guests at t'i's same home.

After spending several months with her daughter, Mrs. Norman Denard, and her family, Mrs. Platt leaves for her home in England on Friday Oct. 14.

The ladies of the front road gave her a farewell surprise party at her daughter's home on Friday evening.

The gift of a lovely costume jewellery set was presented to Mrs. Platt during the evening. Mrs. A. Holmes and Mrs. D. Ross, sponsors of the evening, served delicious refreshments.

Mr. and Mrs. Ralph Preston and children were guests of her parents, Mr. and Mrs. E. Carley, Melville, on Sunday.

Mr. and Mrs. Arnold Vanderwater were guests for Thanksgiving of their son, Mr. Roscoe Vanderwater and Mrs. Vanderwater, Belleville.

Mr. and Mrs. Charles Tripp have sold the Lakeside groceteria. Mr. Baydon Alyea and Mr. Ben Bishop take over the 1st of November.

Mr. and Mrs. Ben Bishop spent Saturday in Napanee, the guests of her sister, Mrs. Burton Elliott and Mr. Elliott.

Mr. and Mrs. Joe Foley and daughter are spending this week in Montreal.

Mr. and Mrs. Ron Sivel and family, of Picton, have taken up residence in Wellington.

Mr. and Mrs. William Adams spent the week-end with relatives in Quebec.

Miss Stella McKeown, Smiths Falls, and Miss Dorothy Jones, of Trenton, were guests of Miss Norman Channel, over the holiday.

Dr. and Mrs. Baird, of Toronto, spent the week-end with her mother, Mrs. R. M. Series.

Mr. and Mrs. Claude Young spent Sunday in Peterborough.

THANKSGIVING DINNER

Mr. and Mrs. Harry Wright entertained at a Thanksgiving dinner on Sunday. Their guests were: Mr. and Mrs. David Jackson, Mr. and Mrs. Foster Johnson and family and Mr. and Mrs. Allan Noble of West Lake, and Mrs. Albert Smith.

Mr. and Mrs. Harold Nash returned home on Tuesday after spending several days with their son, Mr. Peter Nash and his family in South Perceptor.

CAMPBELLFORD

P.U.C. Discusses Well House Site, Makes Estimates

CAMPBELLFORD —At the regular meeting of the Campbellford Public Utilities Commission, the matter of building a small house on the site of the recently drilled well on Saskatoon Ave., and obtaining a second well on the property of Mr. Ted Atkinson Church Street, was investigated. Mr. C. J. Fraser, contractor, was present to advise the Board.

The first item of business was the authorization by the commission for the committee to proceed with arrangements for a second well on the property, subject to the approval of the O.L.A. authorities having been received.

The quotations on pumps were then studied and a Byron Jackson 15-stage pump decided upon at a cost complete of $2,539. Tenders for the building to house the pump and equipment was read and that of Wilfred Spencer of $2,190 was accepted.

Financial arrangements will entail the selling of some town of Campbellford debentures now held by the commission. The by-law left to the chairman and the treasurer.

All members of the commission were present for the meeting with Chairman McGregor in the chair.

ACQUIT NUN

Mathioudaki, beautiful 26-year-old ex-nun, was acquitted Sunday by a criminal court at Neapolis, Crete, of being an accessory to the murder of a monk alleged to have been her lover.

Cannifton

CANNIFTON — Mrs. F. Windsor spent Sunday in Belleville the guest of Mr. and Mrs. F. Hall.

The Misses Flora and Agatha Murphy of Belleville, spent Thanksgiving with Mr. and Mrs. D. Windsor.

Mrs. Kerr's daughter was married on Saturday. Quite a few of the Village were guests of the reception in Bancroft.

The Cannifton-Corbyville Euchre Club held its weekly Euchre in Corby's Cafeteria with eight tables playing. Prizes were won by, ladies: Edith Windsor; Mrs. Curlette; and Lorraine Curlette, and Joe Bunnell. Ralph Stewart, lone hands — Jordan Latchford; draw— Lois Wannamaker.

Need money to pay

Overdue Bills?

■ Clean them up *all* at *one* time!

Loans of $50 to $1000 made at Household Finance to enable you to pay promise to repay. Simple requirements. One-day service. Up to 24 months to repay. Today . . . keep your credit good, start fresh with an HFC loan!

Need money? Bills to pay? Call HFC today

HFC HOUSEHOLD FINANCE

17 Bridge St. East, second floor, phone WO 8-3793
BELLEVILLE, ONT.

45 Dundas Street West, second floor, phone 6591
TRENTON, ONT.

...and the Westinghouse Clothes Dryer provides

SAFE DRYING FOR EVERYTHING YOU WASH!

No more guessing or uncertainty about the types of fabrics you can trust to a dryer. With your Westinghouse dryer you can dry *all* fabrics safely.

THE TWINS IN COLOUR, TOO.

Spring-Time Green or Sunshine Yellow . . . two fresh, new colours created exclusively for the Westinghouse laundry mat and Clothes Dryer.

See Television's Finest Hour "Studio One" Monday Night 10 P.M.

HERE'S THE EXCLUSIVE COMBINATION THAT MEANS SAFE DRYING FOR ALL FABRICS!

DRY DIAL

Dry — For clothes you want completely dried. At this setting your Dryer shuts off automatically when clothes are dry.

Damp-Dry — For clothes you plan to iron. They come out dampened evenly. You can throw away your sprinkler.

Short Time Settings — These are for the new man-made fabrics that dry so quickly.

HEAT SELECTOR

Regular — Full heat dries clothes quickly and efficiently. Faster than other dryers.

Low — Heat is cut down to dry those fabrics that dry better at a lower temperature.

No Heat — At this setting clothes tumble in room temperature air. Ideal for very delicate items and for "sizing" garments that have been stored or dry cleaned.

Specifications Subject to Change Without Notice

YOU CAN BE SURE...IF IT'S Westinghouse

David's ELECTRIC LTD. Belleville — Trenton — Picton

• APPLIANCES • TELEVISION • FURNITURE

STOP RUST ON CAR CHROME WITH LABRADOR SPRAY BRITE

• Finger tip spray coats chrome with crystal clear, high lustre film
• Protects against rust caused by winter weather, water, salt and chemicals
• Will not peel off or discolor
• 12 oz. can—only $1.85

AT YOUR SERVICE STATION

Disinfects as it Cleans and Sweetens!

Whitens linens, cottons!
Removes Stubborn Stains!
Makes porcelain glow!
Keeps toilet bowls pure!
Soaks diapers stain free!
Kills germs! Deodorizes!
Protects Family's Health!
Four handy sizes!

Javex

ZH-96

Quick Laxative

If you continually suffer with constipation, Dr. Chase's Kidney-Liver Pills will help bring you quicker, *more effective* relief. Thousands say on this remedy that treats *two* conditions at once—to give you normal relief. Ask your druggist today for Dr. Chase's KAL pills. Don't suffer—prove it yourself

DR. CHASE'S KIDNEY-LIVER PILLS

"we're going the FASTER SUPER Continental way!"

...modern, dieselized!

to WINNIPEG, SASKATOON, EDMONTON, VANCOUVER
Leave Toronto 6.00 p.m.
A wonderful way to enjoy the economy of train travel. Convenient inter-city arrivals and departures. New speed, new comfort without added cost.

CANADIAN NATIONAL RAILWAYS

L. W. Gilchrist, City Passenger and Ticket Agent, 346 Front St., Belleville Ont., Dial WO 8-6468

N151

MARMORA

Canadian Legion L.A. Marks 9th Anniversary

MARMORA — Artistically decorated for the occasion with befitting colors and a vase of silken Union Jacks set impostingly on the head table, the banquet room of the Royal Hotel accommodated 64 members of Ladies' Auxiliary of the Canadian Legion at the turkey dinner held by the Marmora Auxiliary on Thursday evening to commemorate its ninth birthday.

Constituting a genial foursome with the local ladies were their fellow members of the Madoc, Tweed and Belleville auxiliaries.

Presiding at the function was Mrs. Percy Gray, the president, of the celebrating organization, and the gathering was most happy to have the presence and fellowship of Mrs. Charles Jeffs, of Belleville, the Zone Commander.

INFORMAL EVENT

It was a truly informal event without the imposition of speeches following the excellent repast marked with first rate service, a few games of bingo were indulged in. Like their warrior husbands, the ladies of the auxiliaries are ever ready to demonstrate their ear and voice for song and Miss Marion Darrah engaged for the piano, proved a popular accompanist for the sing-song and succeeding dance period.

PRESENTATIONS

Happening to occur on the president's own birthday, that lady and the zone commander were presented with corsages and T. V. refreshment sets.

The birthday cake came in for laudable comment, and when the party ended, all felt they had participated in an anniversary doing credit to the home auxiliary and also felt grateful to Mrs. Matt Sergeant, manageress of the hotel for piloting things along as she did. Both she and Mr. Sergeant were accorded a vote of thanks for their hospitality.

Campbellford

CAMPBELLFORD — Mr. Francis DeCarrol, of Campbellford, was guest soloist at the recent anniversary services of St. Andrew's Presbyterian Church in Colborne.

Mr. and Mrs. Ray Dunk spent a few days in Markdale and Meaford and called on the Rev. Paul and Mrs. Rumball at the manse in Priceville.

By her attendance at the Aron Theatre on 'Foto Nite' last week, Miss Elsie McPherson of Campbellford, will receive $350. for her photograph.

Miss Joyce Rowe of the staff of the local Bank of Montreal, has been holidaying in Toronto.

Mr. and Mrs. Jim Covert and children, of Hamilton, spent the holiday week-end visiting Mrs. Covert's mother, Mrs. Lillian Hendy.

Mr. Doug. Coddie of the staff of the Bank of Montreal, in Gore Bay, Manitoulin Island, spent the week-end here and attended the wedding of his sister, Marion.

Mr. Clifford Mechenzie, of Scarboro, spent Thanksgiving week-end with his sister, Mrs. Clarence K. Wright and family.

Mr. and Mrs. Bernard McAvella, of Toronto, spent the Thanksgiving week-end at their respective homes

Mr. and Mrs. F. J. Bellis, of Riverside Drive, spent the supper hour on Sunday evening at the home of Mr. and Mrs. T. J. McAvella before returning to Florida for the winter months.

Mr. and Mrs. Gerald Sloggett and children, of Oshawa, spent Thanksgiving week-end with Mr. and Mrs. Doug Stapley.

Mr. and Mrs. Clarence Lohnes and family, of Frankford, spent the week-end with Mr. and Mrs. A. N. Cooper.

Mr. and Mrs. Pat Doherty, of Kitchener, spent the holiday week-end with Mr. and Mrs. Leo Doherty and family. Pat teaches industrial arts and physical education in the Kitchener school.

Mr. and Mrs. Fred Bartlett, of Kingston, Miss Rosemary Bartlett of Toronto; Misses Margery Ackerman and Gwen Day of Dundas, were week-end visitors at the home of Mr. and Mrs. Charles Ackerman.

Miss Berle Spencer, of the staff of the Bank of Nova Scotia, Cobourg, spent the holiday week-end with her parents, Mr. and Mrs. Harold Spencer.

Mrs. Ted Linton of Stratford, spent the week-end with his parents, Mr. and Mrs. J. A. Linton, of Bridge St.

Mr. and Mrs. Ken Hazell and family visited over the week-end with Mr. and Mrs. Sam Black and family of Spencerville.

Mr. and Mrs. Stuart K. Haig and children spent the Thanksgiving week-end with Mrs. Haig's mother, Mrs. A. J. Armour of Centre Street. Mrs. Armour returned with them to their home in Sarnia for a short visit.

Mr. and Mrs. W. H. Shaw and Suzanne and Debbie, of Ottawa, spent the holiday week-end at the home of Mrs. Shaw's parents, Mr. and Mrs. Walter Megaw.

Mr. and Mrs. Adin Lowe and Mr. Vandawagner, of Kingston, spent the week-end with Mr. and Mrs. W. Lowe.

Miss Jennie Ballantyne, of Toronto, spent the week-end with Miss Stella Keir, Queen St.

Week-end visitors at the home of Mr. and Mrs. P. J. Kelly were, Mr. and Mrs. J. M. Kelly and family of Ottawa; Misses Loretta and Gertrude Kelly of Toronto, and Mrs. Frank Fitzpatrick of Belleville.

Mr. and Mrs. Edwin Wynn and their son, Delmore, are spending a month's vacation with their daughter and son-in-law, Mr. and Mrs. E. C. Morr and Bonnie Jae, at Comox, B.C.

Mr. and Mrs. Robert Bibby, of Meaford, and Mr. John Burns, of Perth, spent the week-end with Mr. and Mrs. Wm. Diamond.

Mr. and Mrs. Wm. R. Sharpe and Elizabeth, of Toronto, spent the week-end with their parents, Mr. and Mrs. Robert Wilson, of Campbellford, and Mr. and Mrs. Arthur Sharpe, of Hoards.

Mr. and Mrs. John Moorcroft and Warren, of West Huntingdon, and Mrs. H. Cathcart and Janice, of Toronto, called on Mr. and Mrs. Arthur Sharpe of Hoards, of Sunday.

Mr. and Mrs. Arthur Sharpe attended the funeral of their cousin, Mr. George Landon, at Trenton, last Friday.

Misses Frances and Mary Hall, of Stratford, were week-end visitors at the home of Miss Muriel Kingston.

Mr. and Mrs. Stanley Barwick, of Vancouver, and their daughter, Mrs. James Smart, of Toronto, spent Friday with Mr. and Mrs. J. P. Archer.

Mr. and Mrs. Jos. Maddocks returned last Thursday from a trip to St. Catharines, Niagara Falls, Rochester, N.Y., and other points in that vicinity.

Mr. Jack Bygott of Toronto, formerly of Vancouver, spent the holiday week-end at the home of his father, Major J. M. Bygott, of town.

Births in Campbellford Memorial Hospital this past week included:

Mr. and Mrs. Robt. H. Scriver, of Hastings, a daughter; Mr. and Mrs. Douglas Radford, Hastings, a daughter; Mr. and Mrs. Kenneth Fairman, R.R. 2, Campbellford, a daughter; Mr. and Mrs. Kenneth Messenger, Campbellford, a daughter; Mr. and Mrs. Trevor Atkinson, Campbellford, a daughter.

Arden

ARDEN — Mrs. Ben Hayse, of Elm Tree, spent Thursday with Mrs. Gladys Loyst.

Mrs. Rose Nugent and daughter, Mrs. William Steele spent Tuesday with friends in Kingston.

Mr. and Mrs. Lyle Loyst, of Toronto, also Mr. and Mrs. Elwood Loyst and family of Oshawa, were weekend guests of friends here and at Henderson.

Mr. and Mrs. Robert Hornbeck and family of Kingston, spent the holiday weekend at their home, here.

Mr. and Mrs. Herb Thompson spent Tuesday with friends in Belleville.

Mr. Billie Barr spent Wednesday with friends in Kingston.

Mr. and Mrs. Everett Scott spent Thursday evening with Mr. and Mrs. Stanlie Loyst.

Mr. Norman Scott called on friends in Kingston, Tuesday.

Mrs. Annie Barker spent Sunday with her daughter, Mrs. Reg Dunham, and Mr. Dunham, at Tweed.

Mrs. William Delyea spent Tuesday with her sister, Mrs. Viola Airey.

Mr. and Mrs. Fergie Fletier and family also the former's sister, Miss Freda Fletier, of Oshawa, spent the weekend with the former's parents, Mr. and Mrs. Wilmer Fletier.

Mr. and Mrs. John Francis and daughter Carol, of Kingston, spent the dinner hour Thanksgiving day with Mrs. Francis parents, Mr. and Mrs. William Loyst.

Mr Ray Peterson, of Toronto, called on friends here Monday.

Mrs. Hattie McFadzen, of Mountain Grove, visited her brother, Mr. Stanlie Loyst, and Mrs. Loyst, on Monday.

Miss Eliza Palmateer is spending some time with Mrs. Nellie Woodcock.

Mr. and Mrs. George England have moved to their home here after spending some time at Kaladar.

CAMPBELLFORD

Kinette Club Hears Report, Distributes Cards

CAMPBELLFORD — The regular meeting of the Campbellford Kinette Club was held at Kay's dining room on Thursday, with president Grace Bell, presiding.

A report was given on the refreshment booth at the Campbellford Fair, and a satisfying sum was realized.

A shipment of Christmas and miscellaneous cards were received and distributed among the members.

It was announced that the next meeting will be a social meeting to be held at the home of Kay Aylsbart, on October 30th, at 8 p. m.

Roslin

ROSLIN — The Woman's Auxiliary held its October meeting on Thursday evening at the home of Mrs. Fred Gray.

Mr. and Mrs. Harold Hart and children spent the Thanksgiving weekend with Mrs. Joe Hart, and Stanley.

A number from here attended the turkey supper at Bethel, on Thanksgiving Monday night.

Several W. I. members from here attended the Area Convention in Belleville, this week.

WIN a NEW JANTZEN SUIT
See Wednesday Papers for Details

IT'S LIKE PUSHING A WHEELBARROW UPHILL
WHEN YOU LACK A
HIGH SCHOOL DIPLOMA
You can get one at HOME in your spare time. If you are 17 or over read here isn't School, write for interesting Free booklet—tells you how
Graduates still receive the High School Diploma of the American School
AMERICAN SCHOOL Dept. B-1 165 Colborne St., Kingston, Ont.
Send me your Free 44-page High School Book:
NAME
ADDRESS

inside job

Chances are you get a "helping" of aluminum as part of your daily diet. Most cities use aluminum sulphate to purify the water from lakes and rivers. Ochawa, for instance, has used it for this purpose for 25 years.

Usually, however, aluminum is associated with the outside of foods. In cooking utensils, cups and foods food containers—in wrappings for cakes and candy and roasts and left-overs—in bottle tops and hoods—aluminum helps keep what we eat and drink fresh and pure and wholesome.

ALUMINUM COMPANY OF CANADA, LTD. (ALCAN)

Quickly Relieve Mouth Cankers with
DR. FOWLER'S extract of WILD STRAWBERRY
Sold at all Drug Stores

Quick Cash Loans
You owe it to your family to insist on life-insurance protection when you borrow. If your present loan is with a company that does not allow you this vital protection, don't delay, switch to Trans Canada Credit now. Loans to $2500 — protected at no extra cost by life-insurance—can be quickly arranged. Call us now.
THE ALL-CANADIAN LOAN COMPANY
TRANS CANADA CREDIT
133 DUNDAS ST. E.
DIAL WO 2-3423
151-P

"What do you mean you can't find one!"
LOOK IN THE YELLOW PAGES
YELLOW PAGES tell you... who sells it, the Firm's address, the telephone number

Enjoy Worry-Free Washdays With Your Westinghouse Clothes Dryer and Your Own Good Washer!
Most washday work and worry comes after your clothes are washed. That's when you start worrying about wind, rain, dirt soot, birds.
But just place a new Westinghouse Clothes Dryer beside the washer you now own . . . and you've got perfect drying weather every day of the year!

THE NEW Westinghouse AUTOMATIC CLOTHES DRYER
MODEL CD7
Only a limited supply available . . . This is strictly a special offer for one shipment only.
Come in . . . or phone us to hold one for you. Terms gladly arranged.
• Fast, Economical Drying
• Dries ALL Fabrics Safely
• Handy Loading Door
• Instal It Anywhere
• APPLIANCES
• TELEVISION
• FURNITURE
David's ELECTRIC LTD.
BELLEVILLE - TRENTON - PICTON
LOW DOWN PAYMENT
SMALL MONTHLY PAYMENTS

WANTED
100 USED TV SETS

Our Ottawa Store Urgently Requires Used Television with 10", 12" and 17" Screens In Order To Meet This Demand—We Are Offering For A Limited Time Only—

SIMILAR TO ILLUSTRATION

NO MONEY DOWN
PAY AS LITTLE AS
$2.00 a Week

$110 TRADE-IN ALLOWANCE
FOR USED 16" and 17" SETS

ON THE PURCHASE OF THIS

Admiral
21" FLOOR MODEL

1956 RETAIL PRICE $329.95

LESS TRADE-IN ALLOWANCE . $110.00

YOUR PURCHASE PRICE **$219.95**

BOOTH
RADIO & TELEVISION LTD.

170 Front St. (Opp. City Hall) Dial WO 8-5785

Open Friday Evenings Until 9 p.m.

Second Section

The Ontario Intelligencer

Chips Sports Theatre | Comics Radio Classified

BELLEVILLE, ONTARIO, MONDAY, OCTOBER 17, 1955

Ontario's First Producing Uranium Mine, 'The Pronto' Officially Opened Saturday

Canadian Press Staff Writer

BLIND RIVER (CP)—Ontario's first producing uranium mine, the Pronto, officially opened Saturday, pioneer in a 1,000-square-mile field on which the province's minister of mines put a billion dollar valuation tag.

W. J. Bennett, president of the crown-owned Atomic Energy of Canada Ltd., declared the mine open in the afternoon. Later, in a dinner speech, he asserted his confidence that Canada's large expenditures on its nuclear research program at Chalk River will bring great benefits to the national economy and, in particular to the uranium industry.

Mr. Bennett, who also heads the federal government - owned Eldorado Mining Corporation which has contracted to buy $55,000,000 of uranium concentrates from Pronto by 1962, said cost of the Chalk River program to next March 31 would amount to $150,000,000; and another $100,000,000 would be spent by 1960.

From the demonstration power reactor it planned to build in cooperation with Canadian General Electric and the Hydro-Electric Power Commission of Ontario near Hydro's Des Joachims plant on the Ottawa river, Atomic Energy Ltd. hoped to obtain "the kind of engineering, cost and operating experience which will make possible the design of economic" plants for production of electrical energy.

A. W. Manby, Hydro's general manager, emphasized the need for power from nuclear sources, forecasting that Ontario's demand for power would outrun supply by 1962. The future of the Blind River field was linked to solution of the technical problems of developing electrical power from atomic sources.

"And in the long-term view, it appears probable that economic generation of electric power from nuclear sources will be an established fact," he said.

Hon. Phillip Kelly, Ontario's minister of mines, in an extemporaneous speech forecast that by 1958 Ontario's mineral production would amount to $800,000,000 annually compared with $500,000,000 last year through development of the Blind River field where three more mines were due to begin production by 1957.

Mr. Kelly's remarks substituted for a prepared text distributed to the press in advance of delivery in which he said that reliable estimates are that on the basis of existing prices $1,000,000,000 worth of uranium ore has been outlined in the Blind River field and another $2,000,000,000 worth is indicated.

The prepared text saying the Blind River region has "perhaps the world's greatest single potential source of radioactive material," reported that the Canadian government through Eldorado has signed firm contracts with Pronto and three other mines—Algom Quirke, Algom Nordic and Consolidated Dennison—for delivery of uranium worth $500,000,000 by 1962.

The four mines, along with plant being built in the district by Noranda mines to make sulphuric acid for recovery of the uranium, would provide employment for 930 men. A new town at Elliott lake, toward the north end of the field, might attain a population of 20,000 persons.

Projected capital investment of mine development in the area totalled $90,000,000. In addition, the Ontario government planned a 26-mile highway, running from the south end of the field on Lake Huron to the north, to be completed by next summer.

A special train from Toronto brought 180 mining, financial and newspaper men here for the day. They visited the Pronto, 12 miles to the east, and inspected its underground workings, shallow compared to most Ontario mines with its deepest point at a depth of about 500 feet. The dinner speakers included Mr. Bennett who joined forces to give the field its start—Frane Joubin, the geologist who established the presence of uranium and financier Joseph Hirshhorn who raised the money for development.

Mr. Joubin spoke highly of the Pronto staff which solved the problem of working with a rare "uranium mineral called brannerite that never before in the world had been commercially exploited." As other uranium mines, the element is in pitchblende of which only an occasional trace is found in the Blind River field.

Graham Crusade In Toronto Ends, 27,000 Attend

TORONTO (CP)—In the sawdust of the Canadian National Exhibition grounds. Above the rows of empty chairs a placard reads: "I am the Way, the Truth and the Life."

In the last four weeks, 247,200 persons have read that text, as they watched evangelist Billy Graham and listened to his sermons. Inspired by his appeal, 7,288 converts have filed forward, through the dusty aisles to the foot of his platform in the Canadian National Exhibition Coliseum.

Now the Graham crusade is over. It ended Sunday in pouring rain, which 27,000 people ignored to push for seats or standing room.

It finished as a record 848 men and women and children answered Graham's appeal to declare themselves for Christ.

"MAGNIFICENT CRUSADE"

"Lots of lives have been changed," Dr. Graham said. "This has been a magnificent crusade."

He had one regret—that his team was not able to stay longer.

"In my opinion, we should have stayed 19 weeks," he said. "The people we have been trying to reach, the non-churchgoers, have been coming in larger numbers in the last two weeks of the campaign. They have been telling their friends and bringing other people along. The crusade has snowballed."

Dr. Graham also noted that the use of closed-circuit television had proved its worth.

"Radio is in semi-darkness," he said. "People can see my face and emotions on the screen. We have had more converts per capita from the television room than from the large arena in which I have been speaking."

The United States evangelist said he also found Toronto people generous. The campaign budget of $100,000 was exceeded by at least $26,000.

After paying last tributes to ministers who worked with him, Graham left Toronto Sunday night for his mother's home in North Carolina. There, he had arranged to spend a week with her driving the 120 miles to his mountain home at Montreat, where he will rest for eight days.

LIFE TERMS FOR REDS

ATHENS (Reuters) — Greek Communists Constantine Koufos and George Erythiriades, leading members of the party's central committee who returned illegally to Greece recently, were sentenced Sunday to life imprisonment.

Eisenhower Plans Conference On National Defence Issues In March Toward Recovery

DENVER (AP) — Recuperating President Eisenhower planned to discuss national defence today after passing a few more important milestones toward recovery during the weekend.

Defence Secretary Charles E. Wilson and Admiral Arthur W. Radford, chairman of the joint chiefs of staff, were flying out from Washington for a military conference with the president at Fitzsimons Army Hospital.

The meeting, Eisenhower's fourth at the hospital with administration leaders, is part of the program of steadily increasing official activity the doctors are permitting the president. Sessions with other key government men are also scheduled for later in the week.

LEAVES BED

They follow these encouraging new developments in his convalescence from a Sept. 24 heart attack:

1. For the first time since he entered the hospital, Eisenhower on Saturday was out of bed and sat in an easy chair for 15 minutes. Sunday he was in the chair for 30 minutes — and he got a report there on the new floods ravaging the northeastern states, and on the federal governments relief activities. Attendants lifted the president from his bed and back again.

Eisenhower later sent word to the stricken areas that all necessary steps will be taken under the disaster relief laws to provide help for the flood victims.

2. The president's physicians announced that daily cardiograms no longer will be taken because of the steady improvement in his condition. That decision came 24 hours after Friday's cardiogram showed that his heart performance had stabilized at a satisfactory level" —apparently sooner than the doctors had expected.

French-Spanish Rift Widens Over Aid to Moroccan Rebels

RABAT, Morocco (AP) — An official charge that Moroccans in Spanish Morocco cross across the border on French troops has fanned an increasingly bitter international controversy in the strategic corner of North Africa.

Sharp French - Spanish disagreement mounted today as dissension broke out over the newly appointed four-man regency council given before it could begin functioning.

French Premier Edgar Faure's government finally set up the council in the hope that it would lead to an end of two years of revolution and the beginings of popular rule. But immediately it was in the middle of a fight between the protagonists of two ousted sultans —a nationalist sympathizer and his successor who bowed to French friendship.

The charge that French troops had been fired upon from Spanish Morocco was in response to a Spanish complaint that France was counterfeiting peace. Spain appeared to take a complaint to the United Nations if the French did not quit talking about alleged Spanish aid to Moroccan rebels. Spain is not a UN member, but presumably she could get some of her friends to push any action she desired.

Resident-General Pierre Boyer de Latour in a press statement said the troops were fired upon Oct. 14 but did not shoot back across the border.

Since Oct. 1 French troops have been engaged in a good - sized operation trying to suppress hit-and-run bands of Moroccan rebels in a triangle along the border of Spanish Morocco.

Speaking unofficially, the French have charged repeatedly that the rebels are getting aid from the Spanish side of the border, that the guerrillas are trained at a camp at Nador, Spanish Morocco, and that a hospital for their wounded is across the border. The Spanish government has denied these charges.

TO REBUILD 48 CENTRES

GORDEA, British Honduras (Reuters)—About 48 villages in northern British Honduras, devastated by hurricane Janet last month, will be rebuilt under a large-scale government reconstruction program.

No Criminal Intent

GUELPH (CP) — James E. Nicholson, superintendent of buildings at the Ontario Agricultural College, has been acquitted of taking college building materials for his own use. He was charged with stealing $363 worth for use on his cottage in Algonquin Park. County judge R. Stewart Clark ruled in a written judgment Saturday that Nicholson failed to advise here to regulations regarding the taking of materials for his own use. But, the judge added, this practice is accepted at the college with members later replacing the stores. He said: There definitely appears to be no criminal intent in the action of the accused."

Duke to Present Colors to RCR's

SOEST, Germany (Reuters) — The Duke of Edinburgh arrived today by helicopter at nearby Fo York to present colors to the 2nd Battalion, Royal Canadian Regt ment, of which he is colonel-in-chief.

The duke flew from a British air base at Guetersloh, about 80 miles from here, after landing there after an official visit to Denmark.

About 400 officers stood on the parade ground for about 1½ hours in a temperature approaching freezing because bad weather had delayed the duke's arrival.

The 60-man regimental band, brought from Canada for the occasion, and the battalion's corps of drums stood shivering in their tropical-style pith helmets and scarlet tunics with blue trousers — a traditional uniform dating from the Boer War. . .

SAY 20,000 HELD

LONDON (AP) — The Polish Combatants Association, a refugee group, charges that some 20,000 Poles are still held in Soviet slave-labor camps. It has appealed to Foreign Secretary Macmillan to ask Foreign Minister Molotov at the forthcoming Geneva conference for the prisoners' release.

For a young businessman... an *interested* banker

The young businessman needs an *interested* banker... one who understands his ideas and ambitions as well as his needs. We are interested in the young businessman of today. We have faith in him and in the contribution he will make to our country's growth.

He need not be young in years... he need only be young in his understanding of the opportunities that lie ahead of Canada. We can guarantee him a warm, interested welcome at any of the 450 Toronto-Dominion branches throughout the country. Often there is more to his problem than straight financing, and our 100 years' experience in these matters can be of great help to him. He can start with the knowledge that we want to help to the utmost of our ability.

THE TORONTO-DOMINION BANK
THE BEST IN BANKING SERVICE

A. J. Wolfenden, Branch Manager,

Drew Calls for Changes In Present Government Policies

By RICHARD ANCO
Canadian Press Staff Writer

WINNIPEG (CP) — Progressive Conservative leader George Drew says Canada has before it "the brightest future" of any country but it can grasp it only by making changes in present policies.

Unless the changes materialize, he said in an address Saturday night to 600 party workers celebrating the 101st year of Conservative participation in Canadian politics, Canada is "going to throw away one of the greatest opportunities ever offered any nation."

Mr. Drew left a hospital bed only long enough to attend the "second century" dinner. Later he returned to Winnipeg General Hospital to rest for a few days before leaving for Ottawa.

The party leader is recovering from a cold which forced him to cancel the Manitoba section of a western tour in Brandon last Tuesday. He entered the hospital Wednesday. Saturday Mr. Drew accused the government of "encouraging" the export of raw materials to the United States and of neglecting the problem of marketing western grain. He said the Liberals are attempting to take "the people's business" out of the control of Parliament.

When the government "attempted to write into our permanent laws powers which would have placed in the hands of a single minister almost unlimited power over our whole economy" it was the Conservative party alone which fought for and "re-asserted the authority of Parliament as it has not been asserted for many years," Mr. Drew said.

He referred to the grain situation as a "grave problem affecting all Canadians and the whole Canadian economy" and said top-flight salesmen must be recruited to go into every part of the world to do a "re-i" selling job.

Immediate steps must be taken to provide cash payments (to prairie farmers) necessary for current expenditures, taxes and preparation of next year's crop, if this is not done then there are going to be disastrous consequences."

"We are in a position to meet the demands of the world with products made here in Canada from Canadian raw materials. But present policies are encouraging the export of raw materials which will feed the hungry, mass-producing machines of the United States . . . instead of creating employment for millions of Canadians."

The dinner, a tribute to Sir John A. Macdonald, founder of the Conservative party in 1854, heard reports from PC members of Parliament of the growing strength of the Conservative-party across Canada.

Mr. Drew praised the party for building "a united nation here in Canada." Against "vigorous, well-financed and well-organized efforts to separate the West from the East" it bound the country together, he said.

He described as "part of the Liberal mythology" the adoption of the theme of national unity by the government. Each party has played its vitally important role, he said, but not apart from the other.

"Surely it is not too much to ask that with so much of the mechanisms of propaganda now under their control that our Liberal friends . . . fairly recognize the contribution of both parties to our growth and development."

The government, Mr. Drew said, is "suffering from the corruption of power . . . the symptom of an underlying and deadly disease in our body politic."

Cancer Campaign Raises $650,000 During 1955

NIAGARA FALLS, Ont. (CP)—The Ontario cancer campaign for 1955 raised $650,000 for its accelerated cancer control program it was reported here Saturday.

Campaign chairmen and unit presidents from 61 local units of the Ontario division of the Canadian Cancer Society met.

Campaign chairman, Brad C. Heintzman of Toronto said the division's 1956 objective is $700,000.

Dr. Robert Taylor, executive director of the Canadian Cancer Society told delegates cancer research in Canada has reached the "crossroads" where more money must be provided by the public or the program might have to be curtailed.

OFFICIAL OPENING
BELLE CLEANERS & LAUNDERERS' NEW
CASH & CARRY
STORE
at
23 BRIDGE ST. WEST
OCTOBER SPECIAL!
3 SHIRTS 50c
6 SHIRTS 1.00
THIS PRICE ONLY APPLIES TO 23 BRIDGE STREET WEST CASH AND CARRY STORE.
BELLE CLEANERS & LAUNDERERS LTD.

Last Week!
FOR FARRAR'S CARPET SALE
Don't Miss These Savings!

20% OFF!
Toronto & Harding Carpets
With Special Designs Such As
● CARVE CRAFT
● REGENCY
● CROYDON
B. B. FARRAR (Belleville) LTD.
36 BRIDGE ST. E.
DIAL WO 8-5547

Argos Pick Up Homebrew Star; Dempsey Cut

TORONTO (CP)—Toronto Argonauts of the Big Four Football Union said Sunday they have picked up homebrew John Welton on waivers from Ottawa Rough Riders. Welton, a six-foot-five, 230 pound end, played last year with Queen's University.

Argos announced they will play the remainder of the season with imports Bill Albright, Billy Shipp, Cas Wijucki, Bruno Banducci, Al Pfeifler, Jim Haslim, Bucky Curtis, Tom Dublinski, Henry Ford, Corky Tharp and Dick Shatto.

Hamilton Tiger-Cats said they have cut import linebacker Frank Dempsey and will go along with Carl Garrigus, Nobby Wirkowski, Gerry Sazio, Ray Collins, Tom Lauderback, Bucky Rilloux, Hal Waggoner, Lou Kusserow, Ray Ramsay, Paul Bischoff and Frank McDonald.

Dempsey, a former Chicago Bear of the National Football League, was involved in a $150,000 lawsuit between TiCats and Bears. The suit was settled out of court.

GOES TO OTTAWA

Now he goes to Ottawa, picked up on waivers by Rough Riders, who likely will use him as a linebacker.

The Big Four clubs are allowed to keep 10 active and one inactive import for the rest of the season. Deadline for naming them was midnight Saturday.

On Saturday, Montreal Alouettes declared 10 imports and one man on the inactive list.

The 10 are those who played Saturday against Toronto Argonauts and the man on the inactive list is Joe Zaleski, who has been used as scout and spotter and would be used at the quarterback position should Sam Etcheverry be injured.

The Als dropped Chuck Hunsinger, who has missed several games because of an injured ankle. He is leaving for his Illinois home.

The 10 are: Pat Abbruzzi, J.C. Caroline, Jimmy Williams, Sam Etcheverry, Tom Hugo, Al Makowiecki, Jim Staton, Red O'Quinn, Hal Patterson and Tex Coulter.

Junior Canadiens Hand St. Mike's 6-1 Trimming

MONTREAL (CP) — Centreman Forbes Kennedy and linemate Bob Courcy notched two goals apiece to lead the Montreal junior Canadiens to a 6-1 triumph over Toronto St. Michael's in Sir Wilfrid Laurier Trophy play Sunday.

The Baby Habs tallied three times in the first period, once in the second and twice in the final frame. Rearguard Ralph McNiff and Bob Marquis added the other tallies for the Canadiens.

Louis Angotti scored the lone marker for the Saints in the first period after neat solo efforts by Courcy and McNiff in the opening minutes had put Montreal ahead.

The game, first in the Laurier series, was worth four points. Because Montreal plays St. Mike's only twice during the series, both games have been given a four-point value. All others are worth two points for the winner.

Unbeaten Teams Cut to Three

NEW YORK (AP)—Not an undefeated team remained in the National Football League today as Baltimore Colts and Los Angeles Rams, last of the unbeaten, were sent sprawling in Sunday's games to throw the Western Conference title race into a three-way tie.

Detroit Lions, meanwhile, still are without a 1955 victory after winning three consecutive eastern championships. San Francisco handed the Lions their fourth defeat, scoring 21 points in the final quarter to win 27-24.

Baltimore Colts won their first of the season, thumping the Colts 38-10. Green Bay Packers downed the Rams, scoring a 30-28 triumph on Fred Cone's 26-yard field goal with 24 seconds left in the game. That deadlocked the Colts, Packers and Rams for the conference lead with 3-1 records.

In the eastern conference, Cleveland gained a share of the lead with Pittsburgh Steelers by handing Washington Redskins their second defeat, 24-14. Pittsburgh qualified for the lead with a 13-7 decision over Philadelphia Saturday night. Chicago Cardinals wound up in a tie with Washington for third after a 10-0 loss to New York Giants.

Weightlifting

The boys of the 'Y' Lifting Team are fast showing their top form in preparation of the coming Belleville Open Lifting Championships.

Lifters are expected to compete from Kingston, Peterborough, and as far west as Toronto. This is creating much enthusiasm in this region which on Oct. 29th will bring the best men to the front.

This weeks totals with small improvements should place them well in the running. Ken Carpenter 555 lbs., Don Cherry 620 lbs., Len Yanke 525 lbs., Joe Cox 530 lbs., Bob Juby 435 lbs., Len Furnie 390.

LIFTS 1,130 LBS.

MUNICH (AP)—Paul Anderson, U.S star heavyweight, won the world weightlifting title here Sunday night with a fabulous world record of 1,130 pounds for the Olympic triathlon.

The 22-year-old student from Toccoa, Ga., thus bettered the official world record held by American Norbert Schemansky by 66 pounds.

Russian athletes, who did not compete in the heavyweight class, ran away with the big award of the five-day festival. The "Prize of Nations" for the best team. Russian lifters collected a total of 29 points while the United States was second with 25 points.

Bob Mitchell Named Head Basketball Body

ST. CATHARINES (CP)—R. A. (Bob) Mitchell of Dundas was elected president of the Ontario Amateur Basketball Association Interm ediate B and junior B teams, formerly restricted to centres with 12,500 or under population, now are open to centres under 20,000 population.

The protest fee was raised from $10 to $25 and teams defaulting one game in a playoff series automatically will forfeit the entire series.

Players in the OABA now may play with only one team in one year. This prevents high school boys from playing with both their school and an outside OABA team.

Howard Campbell, president of the Canadian Amateur Basketball Association, presented a brief on plans for the selection of the basketball team which will represent Canada in the Olympic Games in Australia during November and December, 1956.

A tournament will be held in Vancouver comprising four teams—one each from Ontario, British Columbia and Alberta, and one selected from preliminary eliminations between Quebec, Ottawa valley and Manitoba.

NHL to Honor Bill Chadwick

NEW YORK (AP) — Bill Chadwick, who was born and raised in the shadow of Manhattan's tenements, looked back on his 14 years as a National Hockey League referee and decided "it was well worth it."

Chadwick, now general manager of a country club here, will be honored by the NHL Wednesday night before the New York Rangers' home opener in Madison Square Garden against Toronto Maple Leafs. He retired from the game last April.

"I think I made a lot of friends in hockey, for a referee, that is," said Chadwick in an interview. "But I think it was time to quit. At 40, you start losing some of your efficiency. I wanted to stop when I was on top, not when they threw me out."

No less an authority than Carl Voss, referee-in-chief of the NHL, calls Chadwick "the best referee of all time and I've seen them all since 1916."

League Leaders

By The Canadian PRESS

Standing: Montreal, won 4, lost none, tied 1, 9 points.

Points: Howe, Detroit, 9.

Goals: M. Richard, Montreal, Howe, Detroit, 5.

Assists: Beliveau, Montreal, Creighton, New York, Kelly, Detroit, Harvey, Montreal, 5.

Shutouts: Plante, Montreal, 2.

Penalties: Lindsay, Detroit, 28 minutes.

Close Race In American League

By THE ASSOCIATED PRESS

Only two points separated the first five clubs in the American Hockey League today with Pittsburgh and Cleveland deadlocked for the lead.

Providence Reds nipped the Hornets 6-5 in overtime and Buffalo Bisons trounced Cleveland 8-2 in the only games played Sunday night. Pittsburgh and Cleveland have six points each, while Providence and Buffalo are tied for third place with five and Springfield is fifth with—four points. Hershey is in the cellar without a point.

Rookie Jim Bartlett's goal in the overtime period handed Pittsburgh its first loss in four starts. The Hornets trailed 5-2 midway in the third period, but came on strong to score three times in two minutes to send the game into overtime.

Buffalo poured in four goals in the final period as defenceman Al Dewsbury, center Ken Wharram and winger Ed Slowinski each contributed two goals to the Buffalo victory. Fred Glover and Joe Lund tallied for the Barons.

TAKES GARDENIA STAKES

CAMDEN, N.J (AP)—Howell E. Jackson's Nasrina drove up from the three-quarter pole to amaze the $130,300 Gardenia Stakes at Garden State Park Saturday, beating favored Cosmah, with Willie Hartack up, by 2½ lengths. Cosmah, finished a head in front of Manhiki.

Will Boland was the winning jockey. The net value to the winning owner was $87,575.

A Low-Cost LOAN

For Ready Cash to Improve Home

Enjoy home improvements while you re-pay the loan.

TERMS ARRANGED TO MEET YOUR REQUIREMENTS

Stop in and get all the facts and figures.

BELLVUE FINANCE CORPORATION LTD.
203 FRONT ST.
PHONE WO 2-4501

AEROWAX SAVES RE-WAXING!

The SHINE COMES BACK AGAIN and AGAIN WITH LIGHT BUFFING!

AEROWAX FLOOR WAX 43¢ tin

Save 22¢ a Pint

COAL & FUEL OIL BUDGET PLAN

STOPS BIG HEATING BILLS!

S-P-R-E-A-D your heating costs with equal monthly payments. You'll enjoy the satisfaction of always having a supply of fuel — payable when YOU receive your pay.

MOIRA-SCHUSTER
- LIMITED -
38 BRIDGE STREET E. PHONE WO 2-4504
Where you receive reliable burner service 24 hours a day.

A year ago Imperial Oil introduced to Canadians a gasoline that stops cold weather stalling—new ESSO EXTRA.

Last fall, winter and spring thousands of motorists tried and approved this new gasoline.

Now further perfected, it is again at the pumps of Imperial Esso dealers to give you trouble-free cold weather driving.

ALWAYS LOOK TO IMPERIAL FOR THE BEST

IMPERIAL ESSO DEALER

CJBQ VOICE OF THE BAY OF QUINTE
(CJBQ — 1230 Kc)

MONDAY

4:00—News & Weather
4:05—Mostly Music
4:45—Kidding Carnival
5:00—Newscast
5:05—Mostly Music
5:30—Supper Music
6:00—Supper Music
6:15—Hush & Weather
6:30—Music Till Midnight
6:45—In the Spotlight
7:00—News & Weather
7:45—Supper Music
8:00—Our Time
8:25—News, Roundup

7:30—Teenage Book Parade
8:00—Fiber McGee & Molly
8:15—One Man's Family
8:30—Music Till Midnight
9:00—Hush & Weather
9:05—Music Till Midnight
9:20—National News Summary
9:45—Music Till Midnight

10:00—News & Weather
10:05—Music Till Midnight
10:30—News & Weather
10:40—Music Till Midnight
11:00—News & Weather
11:05—Music Till Midnight
11:30—Music to Dream By
11:55—Music Till Midnight
12:30—News & Weather

TUESDAY

4:00—News & Weather
4:05—Mostly Music
4:45—Kiddies' Carnival
5:00—News & Weather
5:05—Mostly Music
5:30—Dinah Time
6:15—News & Weather
6:30—In the Spotlight
7:00—Tom Tonight
7:45—Supper Music
8:00—Our Time
8:25—News, Roundup

7:30—Teen-age Book Parade
8:00—Fiber McGee & Molly
8:15—One Man's Family
8:30—Ray Bloch
9:00—News & Weather
9:05—Music Till Midnight
9:20—National Roundup
9:45—Music Till Midnight

10:15—Music Till Midnight
10:30—News & Weather
10:35—Music Till Midnight
11:00—News
11:05—Music Till Mid
11:30—Music to Dream By
11:55—Music Till Mid.
12:30—News & Weather

WHAM TV SCHEDULE CHANNEL 5

MONDAY

4:30—Date With Life
4:45—Woof
5:00—Heart of Mr. Severe
5:45—Modern Romances
6:00—Cyrano de Bergerac
6:30—Howdy Doody
7:00—Hopalong Cassidy

6:45—Little Rascals
7:00—Dr. Hudson's Secret Journal
7:30—Tony Martin
7:45—News Caravan
8:00—Cyrano de Bergerac
8:30—Robert Montgomery Presents
10:30—Name Room for Daddy
11:00—News
11:15—Weather Almanac
11:17—Sports
11:30—Tonight

TUESDAY

7:00—Today (NBC-TV)
7:55—Al Sisson
8:00—Today
8:55—Weather for the Day
9:00—Home Cooking
9:30—Tower Clock
9:45—Modern Romances
10:00—Big Doon School Ball Game
10:30—Search for Beauty
11:00—Bozo
12:00—Pennsylvania Evening
12:30—Feather Your Nest

1:00—Feature Movie
3:00—Theatre
3:30—Ladies Fair
4:00—Don McNeil's Breakfast Club
4:30—It Pays to be Married
4:00—Date With Life
4:15—Woof
4:30—World of Mr. Sweeney
4:45—Modern Romances
5:00—Pinky Lee Show
5:30—Howdy Doody (NBC)
6:00—Cowboy G-Men

8:30—Superman
9:00—Science Fiction Theatre
7:30—Dinah Shore
7:45—News Caravan
8:00—Milton Berle Show
8:30—Fireside Theatre
9:00—Climax (CBS)
10:30—Stage 7
11:00—Danger
11:30—Tonight Show
News
11:17—Weather Almanac
11:22—Sports
11:30—Tonight

NETWORK PROGRAMS

MONDAY EVENING

6:00—CBL. News, Sports
6:15—CFRB. Dinner Parade
6:30—CBL. Ivy-line
6:45—CFRB. Wes McKnight
7:00—CBL. Bandstand
7:15—CFRB. Songs of Stephen Foster
7:45—WGR. One Man's Family
8:00—CBL. Guest Time

8:00—CJBC. Fiber and Molly
—CFRB. Three Sons
—WBEN. Gene Autry
—WGR. Tyrone Power
8:30—CBL. Phyllis Kirk
—CFRB. Radio Theatre
—WBEN. Radio
9:00—WGR Band of America

9:30—CJBC. Jam Up-Beat
10:00—CBL. National Symphony
—CFRB. Jackson
10:30—WBEN. Bruce Hamett
11:00—CBL. Linger Longer Lou
11:05—CFRB. Les Lye
11:30—CFRB. Dance Band

TUESDAY EVENING

6:00—CJBC. Fibber and Molly
—CFRB. Three Sons
—WBEN. Gene Autry
—WGR. Tyrone Power
6:30—CBL. Phyllis Kirk
—CFRB. Radio Theatre
—WBEN. Radio
7:00—WGR Band of America

7:30—CJBC. Jam Up-Beat
8:00—CBL. National Symphony
—CFRB. Jackson
8:30—WBEN. Bruce Hamett
9:00—CBL. Linger Longer Lou
9:05—CFRB. Les Lye
9:30—CFRB. Dance Band

Vaulting Parson Resigns Charge

LONG BEACH, Calif. (AP)—The pole vaulting parson, Rev. Robert E. Richards, Jr., has resigned as pastor of the First Church of the Brethren.

Richards, 1952 Olympic pole vault champion and three-time National Amateur Athletic Union decathlon champion, said Saturday he wants more time for an evangelical campaign and to get ready for the 1956 Olympic Games.

Jersey Joe Now Movie Star

HOLLYWOOD (AP)—Jersey Joe Walcott, former world heavyweight boxing champion, reports to Columbia Pictures today for his movie debut in "The Harder They Fall."

Walcott will play a trainer in a prize-fight story starring Humphrey Bogart. Camera work will start in New York Oct. 31 and move later to Chicago.

Since his retirement from the ring, Walcott has been active in youth athletic training in his native New Jersey.

SNIDER AND KALINE

ST. LOUIS (AP)—Duke Snider of the world champion Brooklyn Dodgers and Al Kaline, youthful outfielder of the Detroit Tigers, Saturday were named the outstanding players in the National and American Leagues in an annual poll by the Sporting News.

The national baseball weekly reported Robin Roberts of the Philadelphia Phillies and Whitey Ford of the New York Yankees were selected as the outstanding pitchers in the two leagues.

The poll is based on votes of managers, players, umpires and correspondents of the baseball weekly.

BEOPEN BOMBED CHURCH

LONDON (AP)—Maurice Cardinal Feltin, Roman Catholic archbishop of Paris, Sunday opened the rebuilt Notre Dame de France, London's French church which was bombed during the war.

Listen To
MRS. J. LENNOX SMITH
Discuss the
BELLEVILLE COMMUNITY CHEST
TUESDAY, OCT. 18th
7.30 P.M.
ON RADIO STATION
CJBQ
1230 ON YOUR DIAL

FAO, Now Ten Years Old, Formed During Grave Days of Second War

Editor's Note: A world organization dedicated to the eradication of hunger was 10 years old Sunday. Here is the story of how the United Nations Food and Agricultural Organization was born and how it functions today in its battle against man's most ancient enemy.

By JAMES M. LONG

ROME (AP)—Seventy per cent of the world's population is under nourished.

Huge surpluses glut warehouses in a lucky few countries while the world diet daily scrapes close to the bottom in vast areas. Millions are hungry.

What are we doing about it?

A lot—through an outfit called the United Nations Food and Agriculture Organization. FAO was 10 years old Sunday. The idea of FAO originated—appropriately enough—over a luncheon table during the grave days of the Second World War. Australian food economist Dr. Frank McDougall got to talking about a plan for a world food planning organization.

His hostess, Mrs. Eleanor Roosevelt, was impressed.

"Dr. McDougall, would you like to discuss that idea with my husband?" she asked. "I think he might be interested."

President Franklin D. Roosevelt was. He called a food and farm conference at Hot Springs, Va., in 1943, to draw the plans. Two years later, at Quebec, 20 nations signed the Oct. 16, 1945, agreement establishing FAO. Twenty-two other nations joined within a few weeks.

Now 75 days short of the two great marble buildings in Rome which Italy turned over to FAO as a world headquarters for a token annual rental of one dollar each.

After 10 years, hunger still is as menacing as ever. But FAO reports many beachheads have been won, particularly in lands where want is greatest.

World food production has increased by 25 per cent in less than 10 years. But production is uneven —there is glut in one area and famine in another.

Soviet Russia has been hitting hard after a decade of abstention she may join FAO. Her membership would be a powerful aid in world food planning, for Russia is among the big food producers.

FAO has two sides. One is in the headquarters here in Rome, which is sometimes criticized for being bureaucratic and aloof. The striking arm is elsewhere—1,100 technicians in some 50 countries teaching farmers and fishermen how to produce more food.

A sun-tanned Welsh fisherman shows fishermen in Ceylon how to use outboard motors instead of oats, thus giving them more hours fishing and greatly increasing the fishing harvest.

An Iowa farmer in Afghanistan shows turbaned Afghans how to use the scythe instead of the hand knife for cutting wheat, or a sturdy Australian demonstrates modern sheep breeding techniques to Libyans. This is the heart of FAO's work.

In distant lands FAO technicians have worked wonders. Here are sample victories:

Thirty per cent of this year's commercial fish catch in Haiti's inland waters was of species introduced there by FAO since 1951.

In 1947, FAO began introducing North American Lespedeza corn into Europe. Five years later, will-only five per cent of Europe's native acreage planted in the new hybrid, the yield increase was worth $21,000,000 a year. Cost for the entire seeding was $40,000.

"The dread 'white terror,' or red baby disease, is gradually being brought under control in South America, Africa, Indian and Asia by making up protein deficiency with skim milk powders.

FAO hasn't a loaf of bread or an ear of corn in its native army or in all. It has no free seeds to distribute. Its job is to co-ordinate international effort.

Probably the only time FAO ever actually contributed supplies to a country in need was during the locust plague threats the last four years in East Africa.

Then FAO made available locust poisons, sprays and some equipment which it was able to obtain quick supply.

Who pays for FAO? All members contribute, in assessments based on national wealth and production.

Federal-Backed Bank Loans May Be Offered West

OTTAWA (CP) —Government-backed bank loans may be the federal answer to prairie appeals for ways of turning a huge stockpile of farm-held grain into cash.

Federal authorities are delving into ways of grappling with the prairie request and some feel the best way to meet the situation is to revive and overhaul the 1951 legislation under which the government guaranteed bank loans on unthreshed grain.

Only in this case it will not be wet grain lying in fields but dry threshed, dry grain housed in bins that the farmers will have as security.

As a result, the maximum loan to each individual farmer of $1,000 under the 1951 legislation may be raised, though it does not appear likely that the maximum interest of 5½ per cent will be lowered. However, the final decision is still some weeks away. And it appears likely any federal proposal will require parliamentary approval before it becomes operative. Parliament is not expected to be reconvened before mid-January.

KABAKA RETURNS

LONDON (Reuters)—The kabaka of Buganda, Mutesa II, flew out from London Sunday to return to his home in the British Uganda protectorate after two years in exile.

Reserves Decision

LINDSAY (CP)—Magistrate R. I. Moore Friday reserved decision on a motion to cite the publisher of the Haliburton County Echo and the alleged writer of a letter in last week's edition for contempt of court.

D. M. Thompson, counsel for Roy Leboutillier in a forthcoming trial on a charge of criminal negligence, read the letter, signed with the name of George Brennan of Haliburton, to the magistrate. It commented on accidents in the Haliburton area.

Leboutillier was charged in connection with an accident last month in which Gash Wilkinson, 8, suffered severe injuries after she was struck by a bus driven, police said, by Leboutillier.

PLAN ANTARCTIC BASE

MOSCOW (Reuters)—A Soviet coastal scientific base will be set up in the Antarctic as part of Russia's research activities during the International Geophysical Year in 1957-58, an article in the Soviet Communist party newspaper Pravda says.

READY IN 1956

WUERZBURG, Germany (AP) —West Germany's chief military planner said Sunday that German troops will engage in atomic manoeuvres under NATO command next year. Former Lt.-Gen. Adolf Heusinger, director of the new Wehrmacht's chief of staff with his old rank, said some German units will be ready for the joint NATO exercise in 1956.

ADULT ENTERTAINMENT
"The World's Most Beautiful Animal!"
BOGART - BARDOT
"THE BAREFOOT CONTESSA"
TECHNICOLOR
Screenplay by JOSEPH L. MANKIEWICZ
ALSO STARRING ACADEMY AWARD BEST SUPPORTING ACTOR, EDMUND O'BRIEN
EXTRA ADDED ATTRACTION
A FIRST SHOWING MURDER MYSTERY!
"DANGER IS MY BEAT"
PAUL LANGTON • BARBARA PAYTON
NOTE: "Barefoot Contessa" Shown Once Only at 8.40 p.m.
CAPITOL TONIGHT
Complete Shows 7.15 - 8.40

AT THE McCARTHY — Joan Crawford and Jeff Chandler are an exciting new team in Universal-International's romantic melodrama, "Female on the Beach", now at the Odeon McCarthy Theatre in which they star with Jan Sterling.

Movie Column

Pinky Lee Became Big Time When NBC Took Him Over

By BOB THOMAS

HOLLYWOOD (AP)—A sensitive fellow is 'Pinky Lee.

He has been the butt of other comedians' jokes, and this hurt him deeply.

"I'm not a suave comedian, like Herb Shriner or George Gobel or Jack Carson," he says. "I've got a speech impediment, I'm ugly. So the things that make people laugh at me and then feel sorry for me. Little wistful things that might bring a tear to your eye."

For years he lingered on the fringe of top stardom, rising from burlesque to night clubs and movies and then television.

But he never really clocked big until NBC slotted him in an afternoon program for children. The Pinky Lee show took off like a shot and soon overpowered even Howdy Doody in the daytime ratings.

MOUSE CREESED HIM

Then along came a little mouse. Well, it wasn't just any little mouse. It was the Mickey Mouse. Backed by $15,000,000 of sponsors' gold, the Mickey Mouse Club was scheduled on ABC opposite Pinky. People said the Walt Disney show meant curtains for the little mouse.

"I was worried sick over it," Pinky admits. "I love those kids. I didn't want to lose them."

Pinky began working even harder. He already had a herculean schedule—six half-hour shows a week. He was knocking himself out like a trouper throughout each show. Even so, he stepped up the pace, brought in new gimmicks.

"The climax came when I had to give a commercial for Mickey Mouse and Donald Duck watches," he said. "Imagine, plugging the opposition during my own show! The only way I could get through it was to say, 'Buy a Mickey Mouse watch so you can tell what time the Pinky Lee show is on.'"

"That was the day I collapsed."

OUT FOR A WEEK

Right in front of the cameras, Pinky did an el foldo. His doctor said it was due to strain and worry, plus an attack of indigestion. He took a week's rest.

Now Pinky's back to the old six-week routine and he hopes he can hold out until June. Next season he'll seek an easier schedule.

But he isn't surrendering to the mouse.

"I think Disney is a great creator," he says. "But you must remember that I'm a rival. They love me and I love them. I know they'll stay with me."

THEATRE FEATURE TIMES

AT THE BELLE — Walt Disney's "Lady and the Tramp" — First Cartoon Feature in CinemaScope and Color — 2.50-7.30-9.35.

AT THE CAPITOL — "Dangerous Is My Beat" — Paul Langton, Barbara Payton — 7.15-10.45 — In Technicolor — "The Barefoot Contessa" — Ava Gardner, Humphrey Bogart, Edmund O'Brien — 8.40.

AT THE McCARTHY — "Female on the Beach" — Joan Crawford, Jan Crawford — 2.31-7.31-9.35.

AT THE BELLEVILLE DRIVE-IN — "Bandits of Corsica" — Richard Greene, Paula Raymond — "Duel in the Jungle" — Jeanne Crain, Dana Andrews. Show starts at 7.30 p.m.

AT THE QUINTE DRIVE-IN — "Never Take No For An Answer" — Alida Valli, Giovanni Ridolfo — "Wings of the Hawk" — Van Heflin, Julia Adams — Technicolor — "Tornado" — with Chester Morris and Nancy Kelly — Show starts at 7.30 p.m.

QUINTE
DRIVE-IN
Between Belleville and Trenton
At Bayside
MONDAY ONLY
SPECIAL BOOKING
3 BIG FEATURES
AND HIS
WEIRD SHOW
BEAUTIES AT MERCY OF INHUMAN MONSTERS!
"NEVER TAKE NO FOR AN ANSWER"
Another "Kidnappers"
Van Heflin - Julia Adams
"WINGS of the HAWK"
(Technicolor)
Chester Morris - Nancy Kelly
"TORNADO"
TUES. - WED.
"WINGS OF THE HAWK"
and
"TORNADO"
SHOW STARTS AT 7.30 P.M.

AT THE CAPITOL — Edmund O'Brien, Academy Award Winner as best supporting actor of the year in the attraction "The Barefoot Contessa" which won him the award co-stars with Ava Gardner and Humphrey Bogart. "The Barefoot Contessa" opens tonight at the Capitol Theatre and will be shown once only starting at 8.40 p.m. On the same program for its first city showing "Danger Is My Beat", stars Paul Langton and Barbara Payton.

TICKETS, CASH IN CAR

NEW HAVEN, Mich. (AP) — A car bearing plates reading "Lucky house of prayer" was stopped for speeding Wednesday. Police said they found 30 mutuel tickets and $126 in cash in the vehicle. They held the driver, Mrs. Minnie Lee Durr, for investigation.

A Happy Picture! GOLD MEDAL WINNER!
For "ALL THE FAMILY" Enjoyment

TODAY Walt Disney's
Lady AND THE Tramp
TECHNICOLOR
CHILDREN 25¢ ANYTIME
CinemaScope
Walt Disney's Switzerland
IN TECHNICOLOR
Full "People and Places" In
Belle
Regular CinemaScope Prices
DAILY..... 2.00: 7.00: 9.10
WARM COMFORT, TOO!

SPECIAL MIDNIGHT HORROR SHOW
WED. OCT. 19th., 11.30 P.M.

We Dare All Girls!
Sit thru it all—and you win
FREE Valuable Bracelet
For your own Initials!
We bet you can't take it!

ON STAGE
HEY, MANI! DIG THIS SHOW for REAL GONE THRILLS!
DO NOT JUDGE BY ANYTHING SEEN BEFORE!
NOT ANYBODIES SPOOK SHOW!
MONSTERS GRAB GIRLS FROM AUDIENCE
HE BRINGS THE DEAD BACK!
FROM THE MUST HOUSE THAT CREATED "DRACULA"
DR. JEKYL AND HIS
WEIRD SHOW
BEAUTIES AT MERCY OF INHUMAN MONSTERS
SO SCARY YOU'LL HAVE NIGHTMARES FOR A WEEK!
OF CORPSES (IT'S ALL IN FUN, BUT YOU MAY LIKE IT)
AMBULANCES & NURSES ON CALL AT ALL TIMES !!!!
PLUS HORROR MOVIE!
McCARTHY
SEATS NOW SELLING

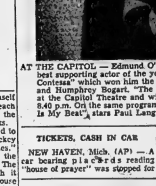

SHE KNEW WHAT HE WAS ... and she was afraid!
...yet even in her terror every fiber of her being cried out for his love!
UNIVERSAL-INTERNATIONAL Presents
JOAN CRAWFORD • JEFF CHANDLER
Female on the Beach
JAN STERLING
with CECIL KELLAWAY • CHARLES BRONSON • NATALIE WOOD • MARILEE TOLKAN
ADULT ENTERTAINMENT
Now Playing
McCARTHY
DAILY AT .... 2.-7-9.10 BELLEVILLE .... DIAL WO 8-3568

BELLEVILLE
DRIVE-IN Theatre
BRIDGE STREET
PHONE 4341
SATURDAY and MONDAY
"BANDITS OF CORSICA"
RICHARD GREENE and PAULA RAYMOND
"DUEL IN THE JUNGLE"
(TECHNICOLOR)
JEANNE CRAIN and DANA ANDREWS
FIRST RUN NEWS — COLOR CARTOON
SHOW STARTS AT 7.30 P.M.
MONDAY IS FAMILY NIGHT — $1.00 A CARLOAD
TUESDAY and WEDNESDAY
"APPOINTMENT IN HONDURAS" (TECHNICOLOR) — "PLAY GIRL" (ADULT)

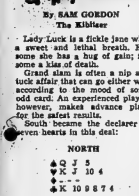

By SAM GORDON
The Kibitzer

Lady Luck is a fickle jane with the sweet and sinful beauty. For some she has a bug of gain; for some a lake of death.

Grand slam is often a nip and tuck affair that can go either way according to the mood of some odd card. An experienced player, however, makes advance plans for the safest results.

South became the declarer at seven hearts in this deal:

♠ Q J 5
♥ K J 10 4
♦ — —
♣ K 10 9 8 7 4

WEST	EAST
♠ 8 4 2	♠ 10 7 3
♥ 8	♥ 7 6 5 3 2
♦ K Q 10 6	♦ J 9 8 4 2
♣ Q 9 5 3 2	♣ 7

SOUTH
♠ A K 9 6
♥ A Q 9 8
♦ A 7 5 3
♣ A

Opening lead from west was the diamond king. After dumping one of the dummy clubs on it, south won with the ace. Great was the temptation to establish clubs for stuffing the south diamonds.

If no safer play was evident, such might have been the plan of declarer, but for him, however, a better play offered itself here. In fact, the better play was practically a cinch.

A small diamond return was ruffed high in dummy. A trump return from there was overtaken by south. Another diamond was ruffed high in dummy and the last dummy trump was overtaken by south.

Now South led his remaining two trumps and picked up the rest of the hand by east. Ace of clubs was cashed and dummy got into the lead by a small south spade to the jack.

Dummy cashed the club king on which south stuffed his final small diamond. Spades then took the balance of the tricks and 13 tricks were the result.

Virtually a cinch.

With the fancy distribution shown in dummy, something unusual could be held by an opponent. Such as the trumps in one hand. Or a void in clubs. Or even both these lo'the same hand.

With only four diamonds in the combined hands of declarer, the likelihood of a second round ruff is remote. Even so there was not the least danger from this when dummy can ruff high.

Times are when you could not go wrong if you wanted to.

Detroit Wings Turn Hot; Break Slump With Wins Over Chicago, Toronto

CHIPS OFF THE SPORTS BLOCK

By Geo. H. Carver, *Sports Editor*

A GOOD JOB!

If the 1955 edition of the senior "B" TPT club here is not a success, financially or otherwise, it won't be the fault of the hard-working executive that has aligned itself behind the organization.

It is a grim determined, conscientious group of men acting in a behind-the-scenes capacity in a wholehearted collective effort, that are toiling in conjunction with the players themselves to bring to the city a topflight club that should be a serious contender for group honors.

Working in a fine co-operative spirit with the club executive, is the city arena commission. The commission which sponsored the club for the past two years has nothing whatsoever to do with the administration of the club. Instead it is standing by ready and willing to give a helping hand when necessary and possible.

It is no secret perhaps to publish the fact that the commission donated, without solicitation, the entire proceeds of the first scheduled game to the senior "B" club. This in itself is a fine gesture of co-operation and sportsmanship and none is more appreciative of the fact than the club executive not to mention the players themselves.

There have been, we understand, clubs operated on a player participation basis before, but these did not secure very great amount of success since the players administered the club and were minus the guiding hands of an experienced executive.

The executive elected and approved by the players themselves this season are doing yeoman service. Nothing is being left undone for the welfare of the club as well as efforts to produce an outstanding representative team. President Frank Grandame is doing an excellent job. He has everything at his fingertips and a hard-working capable crew of assistants is facilitating his presidential efforts.

Coach Danny Cox and manager "Red" Doran are looking after the players and are members with "Twig" Woodley of a player-procurement committee. Vern Goyer and Peter Jones are the players' representatives and these always are the last one of them, sits in at every executive meeting and gives his or their opinions and approval of business done by the executive proper. Nothing is considered finished business until it has the players' approval through their representatives.

Bill Bell is the chairman of an equally capable finance committee and it is mainly through the efforts of Bill and his energetic gang that the season ticket sale and other financial endeavors are meeting with such success. Jim Nevin is looking after a "draw" and is reported to be meeting with singular success. The matter of personal and organizational donations is also in the hands of Mr. Bell and his crew and Bill reports plenty of success in this endeavor.

An illustrated program is in the process of being readied for publication with Jim Driscoll as the master of production ceremonies. The program, a colorful affair, will be ready, it is stated in time for the scheduled opening of the group here.

Transportation problems, always knotty affairs, are in the hands of Bruce Bishop, who is working hard in an effort to round out the proper ways and means, as well as the cheaper way of transporting the players.

The executive as a whole is working all the time. President Grandame insists that his merry men go at top speed so that all will be in readiness for what is hoped one of the best hockey seasons in the history of the city. And we forget, there is the keeper of the privy purse, Drury Deanes, another hard-working executive who keeps close tabs on tickets and the finances of the organization.

The executive is functioning smoothly. It meets regularly and discusses or irons out the many problems that crop up. There is no internal dissension and with the fine co-operation of the players and the arena commission everything points to a good season.

Interest in the TPT's has marked 's pre-season upsurge if attendance of rainbirds at initial practices can be judged a criterion. Upwards of 300 turned out for the first workout and the "rinkside referees" are showing up in goodly numbers at each practice session looking over the situation.

The sale of season tickets not only to former subscribers but to new ones as well, is said to be highly satisfactory, and if the players can come thru' with the right brand of hockey and the club appears to be a contender even at this point—and the club appears to be a contender even at this point—then the city is in for an exceptional season of puck-chasing.

CANADIENS HERE!

The 1955-56 edition of Belleville's senior "B" hockey team, the TPT's, will face their initial test of the year this Thursday night when the Montreal Canadien Juniors will make their appearance here for an exhibition game. The strengthened TPT's, under coach Danny Cox, will have a week's practice under their belts come Thursday night, but the Canadiens are one of the stronger Junior "A" clubs and will certainly test the strength of the local squad. Montreal handed the highly rated St. Michael's Majors a 6-1 defeat on Sunday without the services of "Pocket Rocket" Richard, who led the club last year. They meet the Kingston Goodyears in the Limestone City on Wednesday even, hence straight to Belleville for the Thursday night affair. The TPT's will have Tony Farisi and Don Barclay for goaltending duties with Bob Wilson, Bill McMaster, Jud Samaroden and possibly another rearguard of high ability on defence. Several line combinations will be in action with the Peterborough trio of Bert Hill, Toody Greenlaw and Gus Leonard likely forming one line. The big line of the playoffs last season, Vern Goyer, Keith MacDonald and Dave Jones might also be intact for this fixture. Then there's Chum Fryia, Peterborough star, along with Pat Gilmour, Sam Mulholland, George Jacklin, Pete Jones, Jackie Wardhaugh and Doug Day.

TAKES TABLE TENNIS

LONDON, Ont. (CP)—Max Marenko of Toronto, former member of the Czechoslovakian national table tennis team, held the spotlight in the two-day central Canada open table tennis championships here Saturday and Sunday.

Marenko, who came to Canada a little more than a year ago, captured the men's senior title, the men's open crown and shared the men's double laurels with Steve Jelenich of Toronto and the mixed doubles with Jessie Kapostins, also of Toronto.

WINS GOLD CUP

CHICAGO (AP)—Hasseyampa, four-year-old colt who had won only one of 11 starts this year, scored a smashing triumph over three powerful eastern contenders to capture the $94,050 Gold Cup race which closed the Hawthorne racing season Saturday.

Hasseyampa, ridden by Billy Pirk, ran a strong race over the 1¼-mile route to win by a neck over Mister Black, Hasty House Farm contender whose stablemate Sea O'Erin placed third. Hasseyampa returned $50.40, $18.60 and $10.40.

High-Geared Champions Hang 6-0 Collar on Hapless Leafs; Canadiens Remain Undefeated

By the Canadian Press

Detroit Red Wings finally broke out of their slump. As expected, they did it with a vengeance.

Nobody around the National Hockey League figured the Wings could go on losing games. They dropped three in a row but came back during the weekend to take two straight victories.

The Red Wing power machine went into high gear in rolling over the Black Hawks 4-1 at Chicago Saturday and 6-0 against Toronto Maple Leafs at Detroit Sunday night. Veteran right winger Gordie Howe scored four goals as the Wings jumped from last place in the league race into a fourth-place deadlock with the New Rangers.

Free-scoring Montreal Canadiens made it four straight wins Saturday as they defeated the Rangers 4-1 in Montreal. At Toronto, Boston Bruins pulled themselves up to a 3-2 tie with Leafs in the other Saturday game.

CHICAGO 1 DETROIT 4

The Hawks partially held Canadiens Sunday night as the teams battled to a 1-1 draw. Chicago Hawkers suffered their second loss in a row as Bruins dumped them 4-1 at Boston in the other Sunday contest.

Howe took over the league's scoring leadership with his pair of goals in each weekend game plus two assists.

Left winger Ted Lindsay, Howe's linemate, and centre Alex Delvecchio scored the other Detroit goals at Chicago. Defenceman Frank Martin was the only player to beat goaltender Glenn Hall in two games as he scored the Black Hawks' goal at the mid-way mark of the final period.

A crowd of 12,543 saw the first big temper outburst of the season Sunday at Detroit's Olympia. Bedlam broke loose in the third period. Referee Frank Udvari handed out 74 minutes in penalties as most players got into the two flareups late in the period.

KELLY PENALIZED

Detroit defenceman Red Kelly was the last man. He collected a total of 22 minutes in penalties. That was only six minutes below his all-time high for a season.

Lindsay picked up a minor, major and 10-minute misconduct penalty for 17 minutes. Leafs' greatest skinner was defenceman Jim Thomson who sat out 19 minutes of penalties.

Lindsay, Delvecchio, Norm Ullman and Marcel Pronovost scored the other Detroit markers.

It was Hall's first shutout of the season. He had to handle only 16 Leaf shots. Toronto netminder Harry Lumley faced 29 drives.

The Richard brothers went into a goal-scoring act Saturday before 23,637 fans at Montreal Forum. Maurice bagged a pair of goals and his young brother, Henri, counted the first NHL marker of his career.

The Rocket's first goal came at 16:14 of the first period and his second at 18:07 of the third. Henri's score was at 3:14 of the second. Near the 15-minute mark Jackie Leclair made it 3-0 for Montreal. Dave Creighton opened the scoring in the final 20 minutes as he saved Rangers from being shut out.

TWO QUICK GOALS

Bruins took advantage of George Armstrong's boarding penalty at 15:06 of the third period Saturday to score two quick goals and earn a 3-2 tie.

Marcel Bonin cut Toronto's 2-0 lead in half at 15:26 and Orv Tessier deadlocked the count 80 seconds later.

Rookie centre Billy Harris picked up his second goal of the campaign early in the first period. Right winger Ron Stewart added another Leaf goal five minutes later before a standing-room crowd of 13,001.

Leafs outshot Boston 32-25 but Sawchuk was showing the old form which won him the Vezina Trophy last season by one goal over Lumley.

Maurice Richard scored the 427th of his NHL career Sunday before 9,118 fans in Chicago. And it was an important one because it gave Canadiens a tie and their fifth game without a loss. The right winger's tally was at the 14-minute mark of the third period.

Black Hawks took a 1-0 lead in the first period when defenceman Allan Stanley's long shot bounced off a player into the net. Tom Johnson tied the score just past the midway point of the period.

SET THE STAGE

In the third period, Chicago again went out in front when Nick Mickoski fired a goal at 5:42, setting the stage for Richard's tying counter later in the frame.

A crowd of 11,358 at Boston Sunday saw the Bruins keep the pressure on Ranger goalie Lorne Worsley all night with fiery Leo Labine

SUPERTEST POWER-PACKED FOR PERFORMANCE

SKATING TONIGHT

Hockey Standings

By the Canadian Press

National League

	W	L	T	F	A	Pts.
Montreal	4	0	1	25	5	9
Chicago	2	2	1	13	16	5
Boston	2	2	1	10	10	5
New York	2	2	0	12	14	4
Detroit	2	3	0	16	11	4
Toronto	1	4	1	7	17	3

Saturday's Results

Detroit 4 Chicago 1
New York 1 Montreal 4
Boston 2 Toronto 2

Sunday's Results

Toronto 0 Detroit 6
Montreal 2 Chicago 2
New York 1 Boston 4

Wednesday's Game

Toronto at New York

American League

	W	L	T	F	A	Pts.
Pittsburgh	3	1	0	22	12	6
Cleveland	3	2	0	22	20	6
Providence	2	1	1	19	17	5
Buffalo	2	2	1	17	15	5
Springfield	2	3	0	15	25	4
Hershey	1	2	1	12	18	3

Saturday's Results

Springfield 3 Buffalo 1
Pittsburgh 5 Hershey 1
Providence 2 Cleveland 3

Sunday's Results

Buffalo 8 Cleveland 2
Providence 6 Pittsburgh 5

Saturday's Game

Hershey at Pittsburgh

Hockey Scores

By the Canadian Press

SENIOR

International League

Grand Rapids 6 Fort Wayne 3
Troy 3 Cincinnati 4

Western League

Regina 4 Calgary 2
Edmonton 4 Seattle 3

NOHA Southern Sr.

North Bay 5 Sault Ste. Marie 0
Sudbury 5 Pembroke 5

Exhibition

Stratford 3 Kitchener 4

SUNDAY

Laurier Trophy

St. Michael's 1 Montreal C
Northern Sr.

North Bay 2 Sault Indians 2

IHL

Marion-Toledo 4 Fort Wayne 3
Troy 8 Cincinnati 4
Indianapolis 3 Grand Rapids 2

Quebec League

Shawinigan Falls 6 Quebec 2
Chicoutimi 9 Trois-Rivieres 2

Sports Calendar

HOCKEY

Monday—Senior "B" Practice of Belleville TPT's, Memorial Arena at 7.00 p.m.

October 22—OHA Senior "B" All-Stars vs Kingston Goodyears at Kingston Community Centre.

October 28—OHA Senior "B" Opener—Whitby at Belleville TPT's, Memorial Arena, 9 p.m.

RUGBY

Tuesday—COSSA Jr. BCIVS at Quinte Secondary school.

Wednesday— COSSA Jr—Albert College at Trenton; OSD at St. Michael's.

DARTS

Tonight—Service League: Brewers vs Corbins at Legion; Navy vs Army at ANAF; RCAF vs Northern Electric at ANAF; Houston vs Legion at HP's.

BASEBALL

Saturday — October 22— Major League Barnstorming team vs district all-star team. Belleville Exhibition Park at 2.00 p.m.

Fights Last Night

By the Associated Press

Boston—Bobby McHugh, 137½, Boston, stopped Lennie Brown, 139, New York, 4.

Bangkok — Billy Peacock, 116, Philadelphia, Reggie Cannuren Songkitrat, 117, Thailand, 9.

supplying most of the marksmanship. The right winger fired three of Bruins' four goals.

After a scoreless first period, Labine, who tallied 24 goals last season, put Bruins ahead 1-0 at the 30-second mark of the middle period. He added another 14 minutes later and scored the only goal of the third frame. Doug Mohns scored the third Boston goal while rookie Andy Hebenton was the lone Ranger marksman.

There are no games scheduled until Wednesday night when Toronto opens the season at New York.

Dutchies Grab Top Grid Spot

SARNIA (CP)—Kitchener-Waterloo Dutchmen clinched first place in the senior Ontario Rugby Football Union Saturday night by tying Sarnia Imperials 10-10.

It was the first tie of the league this season. Dutchmen now have a record of eight wins, a tie and a loss. Imperials are six points behind Dutchmen in second place. Toronto Beaches, the other team in the league, are winless in nine starts.

Kitchener held a 6-1 lead after the first quarter but Imperials moved out in front 13-12 in the second quarter. Dutchmen went into the lead 18-13 during the third. Early in the final 15 minutes, Imperials made it 19-18 before quarterback Bob Celeri kicked a single late in the quarter to earn Kitchener a tie.

Celeri's kick occurred with five minutes to go in the game. It came after Imperials had run three punts by Celeri out of the end zone in the fourth quarter. With a few seconds remaining Sarnia quarterback Gene Cappelletti kicked from the Kitchener 30-yard line to the dead zone and Celeri made the single kick.

With one play left in the game Cappelletti kicked again and Dutchmen's Steve Fechuck ran the ball out of the end zone to preserve the tie.

Cookie Gilchrist scored the Dutchmen's first touchdown on a one-yard plunge in the first quarter. Celeri and Bobby Kuntz made the other Dutchmen to score touchdowns. Billy Graham converted two of Kitchener's touchdowns and Celeri added a single besides his game-tying punt.

Dick Dixon and John Chorostecki scored for Sarnia touchdowns in the second quarter and Cappelletti added one for the other touchdown in the fourth. Cappelletti converted the three Sarnia touchdowns and kicked a single in the first quarter.

Sarnia made 21 first downs to 19 by Kitchener. Imperials threw 15 passes and completed seven, with two intercepted. Celeri threw 26 Kitchener passes and completed eight with one interception.

Football Standings

By the Canadian Press

	Big Four				
	W	L	T	F	A	Pts.
Montreal	7	2	0	298	158	14
Hamilton	6	3	0	206	134	12
Toronto	3	6	0	174	236	6
Ottawa	1	7	0	113	283	2
	WIFU					
	W	L	T	F	A	Pts.
Edmonton	7	2	0	244	122	14
Saskatchewan	6	5	0	200	201	12
Winnipeg	5	6	0	173	139	10
B.C Lions	5	9	0	191	273	10
Calgary	3	11	0	190	263	6
	Intercollegiate					
	W	L	T	F	A	Pts.
Toronto	3	0	0	94	20	6
Queen's	2	1	0	48	25	4
McGill	2	2	1	28	69	1
Western	0	2	1	20	58	1
	ORFU					
	W	L	T	F	A	Pts.
Kitchener-W	8	1	1	238	118	17
Sarnia	7	1	2	208	155	16
Toronto	0	9	0	75	282	0

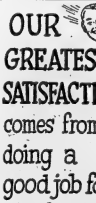

Friday, Oct. 14

"We'll broach the idea of a hunting trip to our wives around the first of the month, when the butcher's bill comes in!"

OUR GREATEST SATISFACTION comes from doing a good job for our clients
THE LORNE McDOUGALL Insurance Agencies Ltd.
150 FRONT ST. DIAL WO 8-5728
"BELLEVILLE'S LARGEST INSURANCE OFFICE"

Panthers Whip Orfuns 10-3

By the Canadian Press

Hamilton Panthers—three not given up trying to match Peterborough Orfuns in the Ontario Rugby Football Union Intermediate league.

Panthers handed Orfuns their first loss of the season Saturday as they defeated the league leaders 10-3.

YANKS BEAT HAWAII

HONOLULU (AP) — New York Yankees defeated Hawaii Red Sox 10-2 at Honolulu Stadium Sunday for their fourth straight win in the islands. The American League champions trimmed Hilo's All-Stars in Hilo Saturday 22-3 on Bill Skowron's three homers.

Football Scores

By the Canadian Press

SATURDAY

Big Four

Ottawa 1 Hamilton 0
Toronto 23 Montreal 44

Intercollegiate

McGill 13 Varsity 31
Western 4 Queen's 12

ORFU Senior

Kitchener 19 Sarnia 19

WIFU

Calgary 18 BC Lions 36
Edmonton 3 Saskatchewan 4

Intercollegiate Intermediate

Queen's 1 OAC 56

ORFU Junior

Sarnia 5 Windsor AKO 29

ORFU Intermediate

Kitchener 15 Peterborough 3-
Toronto -18 Brantford 6

SUNDAY

NORFU

Sturgeon F 25 North Bay 0
Sudbury 7 Kirkland Lake 17

ORFU Intermediate

Pt. Colborne Strayfield 0
Oakville 3 East York 0

Now in the Convenient 25¢ PACKAGE
VOGUE CIGARETTE TOBACCO
MILD—COOL—EVEN BURNING

PHONE for your LOAN in 1 trip!
EXAMPLES OF LOANS
6 Cash Out | 12 mos. | 24 mos. | 36 mos.
154.19 | 279.57 | 754.54
Monthly | $12 | $28 | $40
Above payments cover everything! Rate 2 Percent for each $100 Amount on proportion. (Can.)
Loans $10 to $1200 or more
Personal FINANCE CO.
2 convenient offices—which is nearest you?
BELLEVILLE—204½ Front St., 2nd Floor.....WOodland 8-4724
TRENTON—55 Dundas Street, W., 2nd Floor.....Phone: 6362
OPEN EVENINGS BY APPOINTMENT—PHONE FOR EVENING HOURS
Loans made to residents of all surrounding towns • Personal Finance Company of Canada

CORN REMOVER
DIAL WO 2-2854
BRAM HUMPHREYS
ARCH SUPPORT AND SHOE REPAIR CENTRE
19 Campbell St.
Dial WO 2-2854 For Appointment

Rapid Fire

Sam 'The Rifle' Beats Argos As TiCats Claw Ottawa 28-1; Riders Nip Eskys; Stamps Out

By THE CANADIAN PRESS

Sam Etcheverry got in a bit of a jam last night when he signed contracts with two teams—Chicago Cardinals of the National Football League and Montreal Alouettes of the Big Four. He finally decided to return to the Als, which was sad news to the other clubs in the Canadian league.

The Regina-bred quarter, voted Canada's outstanding player of 1955, has made life miserable for Tiger-Cats and Ottawa Rough Riders this year. He was downright mean Saturday when he led the Als to a convincing 44-23 victory over Argonauts at Montreal.

The former Denver University star threw five touchdown passes, set up another with his deadly passing and preserved the Als' lead point lead at the top of the stand. The Tiger-Cats who rolled over the Rough Riders 28-1 at Hamilton.

IGNORED DRIZZLE

More than 21,000 fans were lured to McGill Stadium by an expected aerial duel between Etcheverry and Toronto's Dan Dubinski. Detroit Lions quarter who left the Canadian club to play in Canada, but ignored a steady drizzle throughout the game and hooked up in a sensational passing battle with Sam the decisive winner.

Dubinski fired four touchdown passes—three to Al Pfeifer and one to Henry Ford—but five timely passes were snared by Montrealers. Only one Etcheverry pass was intercepted and he licked up 18 of 33 for 314 yards against 14 of 34 for a gain of 305 yards by Dubinski.

Etcheverry's favorite target was Joey Pal who caught six for three touchdowns. His other payoff passes went to Hal Patterson and Red O'Quinn and only once did he stick strictly to ground play for a touchdown march.

In the second quarter, with Alouettes ahead 30-17, he moved Als steadily along the ground from the 35, finishing off the drive with a five-yard smash through the line by J. C. Caroline, an Argonaut castoff. Pat Abbruzzi scored Montreal's final touchdown from one yard out after Sam directed a 56-yard march with his accurate passing and a series of well-mixed ground plays.

CONVERTED SIX

Bud Korchak converted six of the seven Montreal touchdowns and added a field goal and Pfeifer missed one convert in four tries.

A hometown halfback, Johnny Fedosoff, scored two touchdowns to lead Tiger-Cats to their victory over Ottawa's patch-work Rough Riders. Riders, who fired five players for what they termed indifferent play in the two previous games, were reinforced by three American linemen but they couldn't withstand the Tiger-Cat offensive which netted 18 points in the final 15 minutes.

By THE CANADIAN PRESS

Calgary Stampeders are out of the playoffs and Edmonton Eskimo Roughriders are almost in as the Western Interprovincial Football Union enters its final two weeks of regular play.

The Stampeders lost their last hope of a play-off spot Saturday by falling 36-18 to the British Columbia Lions, while the Rough riders edged the league-leading Edmonton Eskimos 4-3 to move within one victory of the total of nine wins they need to assure themselves a berth.

The 16 games a team schedule ends Oct. 29. Eskimos are already definitely in and Blue Bombers and Lions will probably be battling for the third playoff spot, granting Roughriders get the one win they need. If a tie occurs Winnipeg will get the nod if they can keep their ice and against record better than Lions.

Eskimos now have 24 points, Roughriders 18, Winnipeg 12 and Lions 10. Calgary has only six.

It was a battle of bench warmers in Regina. The Eskimos left six imports at home and the Roughriders also used second stringers most of the game.

Roughriders fashioned their win with a rouge in the first quarter and a field goal in the second. Then the Eskimos managed only one field goal in the first quarter. Rod Pantages boosted the single for the winners and Joe Aguirre scored the field goal. Bob Dean booted the Eskimo points.

In Vancouver, the Lions took advantage of interceptions, Calgary fumbles and an air attack to sideline the Stampeders as far as the playoffs are concerned. They scored six converted touchdowns while the Calgary club scored three. Five touchdowns were scored in the last quarter.

Ron Clinkscale and Primo Villanueva quarterbacked the Lions in the absence of injured first-string quarterback Arnie Galiffa. Both scored touchdowns, as did Ken Ross, Don Edwards and Gil Bartosh. Bartosh scored two.

Jack Meskimo, Willie Roberts and Lynn Bottoms counted majors for Calgary.

A crowd of only 9,300 saw the Riders battle on almost even terms for three quarters. They trailed 3-1 at the end of the first, 9-1 at the half and 10-1 going into the last 15 minutes.

Fredosoff scored his first touchdown in the second half and the other near the end of the game. Other Tiger-Cat touchdowns were scored by Hal Waggoner and Lou Kusserow. Ray Trusnt kicked the convert on all four and Steve Onschuk kicked a field goal and a single.

Avatus Stone booted Ottawa's single in the opening quarter.

Trounce Redmen

Blues Headed for 2nd Title Gaels Defeat Western in Mud

By THE CANADIAN PRESS

University of Toronto Blues appear to be headed to their second senior intercollegiate football title in a row today and they may not have to do it the hard way as they did last year.

The season is only half over but Blues are sitting on top with six points, two more than Queen's of Golden Gaels.

The 1954 Blues just squeezed into a playoff spot when they beat Queen's 11-6 in the last game of the season's Toronto. The win produced a three-way tie for first place and a three-game series Gaels and University of Western Ontario Mustangs. Varsity drew a bye and then defeated Mustangs 5-0 for the championship.

This year there probably won't be a playoff. Blues trounced McGill Redmen 31-6 here Saturday to complete their round of wins over intercollegiate opposition. Previously they beat Western 20-3 and Queen's 11-6.

WON EASILY

Blues scored five touchdowns and a field goal to win in easy fashion over the hapless Redmen, tied with Western for last place with one point.

They piled up a 21-0 lead by the half and then relaxed their hawk-eyed pass defence enough to let Johnny Bennett slip through to catch two touchdown passes.

But they put on the steam in the fourth quarter and end Dave Creswell, playing in his first game this season, shook loose for two more V.-ality touchdowns.

Varsity's three other touchdowns were scored by Phil Muntz, Gerry Lansky and Bert Kellock and Pete Maik kicked all five converts and a field goal.

THREE MINUTES DID IT

Queen's might have been on the losing side in their game with Western Saturday, but for three minutes in the third quarter.

It took them just that long to score two converted touchdowns, both by halfback Bill Surphlis for a 12-4 win. Before that Western had a 4-0 lead on a field goal and a single by Bob Lathbet. The game, played in a steady rain, appeared to be going to end that way until Surphlis went wild.

Western piled up 25 first downs to Queen's 17.

Only Queen's are sig likely to catch Varsity now, but they have to beat them when they meet in Kingston Oct. 29, besides winning their two remaining games with Western and McGill.

AGGIES TAKE SOCCER

GUELPH (CP) — Ontario Agricultural College Aggies handed McMaster University of Hamilton a double defeat Saturday in soccer games Saturday. The senior Aggies won 6-0 and the intermediates 7-0. Dave Courtice led the seniors with three goals.

ITCHING SCALP

A Simple Home Treatment

If your scalp has broken out with ugly surface rashes or irritations—DON'T DIG with finger nails as that only serves to make it worse, and spread it.

For prompt effective relief from the torturing itch—go to your druggist today—get a bottle of MOONEY'S EMERALD OIL and follow directions advise. The itching ceases—faster healing follows —continue the treatment—until relieved and the loose flaking dandruff has completely disappeared and hair begins to thicken.

Many thousands of bottles of MOONEY'S EMERALD OIL are sold every year to relieve Itching Eczema, Itching Toes, Feet and many other irritating skin troubles.

Tamblyn and I.D.A. Stores

'Bluebird' Fails To Crack Record, Sinks in Lake

LAS VEGAS, Nev. (AP)—Don Campbell of England with his water-cooled jet propelled hydroplane Bluebird, hopes for another day of speed but not like Sunday.

The Bluebird failed to break its own world record and then sank in Lake Mead while being towed back to shore an hour after the attempt.

Vicious swells brought on by Sunday's gusty wind drivers in scores of boats probably were the reason for the twin misfortunes. Campbell and his crew of many helpers, working far into the night, pulled the 4,000-pound craft out of the water from a depth estimated at 50 feet or more and hauled it back ashore.

The engaging young Briton, who set an international record in England last July with a speed of 248.225 miles an hour, said it would take about four weeks to get the Bluebird ready for any more speed runs.

RUN OF BAD LUCK

Events Sunday climaxed a run of bad luck for the 35-year-old son of the late speed king, Sir Malcolm Campbell.

The first run of the Bluebird over the measured mile course was timed at 162.33, but the official timed in 147.179 m.ph As Campbell refuelled the 50-gallon tank for the second run he announced he had no hopes of breaking the record. The second blast-away was timed at 162.822, and the official average was a flat 155 miles an hour.

Even before the two runs he told intimates he did not fancy the prospects. There were too many boats swishing around on the lake. The least commotion of the water can be fatal for a jet boat banging away at 200 miles an hour.

AFC LEAGUE FOLDS

STELLARTON, N.S. (CP)—The Antigonish - Pictou - Colchester Hockey League, oldest established senior circuit in the Maritimes, decided Sunday it will not operate this winter.

Only Pictou Royals and Truro Bearcats expressed willingness to compete. Harry Trainor, league president, said 'there seems no other alternative but to suspend play.' The loop had operated for nearly 35 years.

Matthews Leads Blackpool Win

LONDON (AP) — Stanley Matthews, sidelined for three weeks with a groin injury, returned to English League soccer action Saturday and inspired Blackpool to a 3-0 victory over Leicester City.

The win sent Blackpool into a clear lead in the first division. The ace 40-year-old winger carved big holes in Charlton's defence as Blackpool took a 2-0 lead in the first half on goals by inside forward David Durie and centre forward Jack Mudie.

Durie got another in the second half and Mudie added two more, the second from a perfect centre by Matthews, still one of the greats of English soccer despite his age.

Blackpool now sets the pace with 21 points from 12 games, pulling ahead of Manchester United and West Bromwich Albion which were even with Blackpool on points last week but trailed on goal average.

Manchester United carved a point from a 4-4 tie with Aston Ville while West Brom lost 3-1 at Sunderland and dropped to fourth place. Scottish international Charlie (Legs) Fleming scored both goals for Sunderland which, like Manchester United, trails Blackpool by a point.

Biggest upset of the day was Birmingham's, 5-0 win at Portsmouth.

Aggies Swamp Queen's 56-1

GUELPH (CP) —Ontario Agricultural College Aggies pulverized Queen's University 56-1 Saturday in an intermediate Intercollegiate game Saturday.

Bob Ilart and Don Sproule each had two touchdowns. Spud Murphy, Wayne Gerrie, Bill Dimson, Phil Green, Jack Brethet and Bill Weber were the other touchdown scorers. Bob Billis converted five touchdowns and Dave Francis one.

Green ran 115 yards when a Queen's field goal attempt failed and he picked up the ball in his own team's end zone.

Bill Trowsdale kicked Comets point.

WINS CROSS COUNTRY

HAMILTON (CP) — Dick Carmichael of Toronto Olympic Club won the Canadian senior cross-country championship Saturday, recovering the six miles in 30 minutes and one second.

Nashua Sets All-Time Mark For Earnings

NEW YORK (AP)—Belair Stud's Nashua set an all-time mark for one-year earnings when he pounded through the rain and slop of Belmont Park Saturday to win the 36th running of the $79,950 Jockey Club Gold Cup, a classic two-mile, weight-for-age test. Nashua won by five lengths in the moderate time of 3:24 4-5.

Nashua earned $52,850 to jack his earnings for this year to $752,850, surpassing Citation's record of $709,470 set in 1948 when the Calumet colt also was a three-year-old.

Now all that stands in the way of the Belair beauty is Citation's all-time money-winning mark of $1,085,760. Nashua, retiring for the year, has total earnings of $943,145. His victory Saturday put him ahead of Stymie, who retired with $918,485.

Barring accident, Nashua appears to have the all-time money record at his mercy as a four-year-old. Citation achieved his millionDollar bankroll with 45 starts. Nashua has been to the post but 20 times, winning 16, finishing second three times and third once.

Jockey Eddie Arcaro was content to let Jockey Paul Bailey on Christiana Stables' Thinking Cap set the pace until the backstretch when he sent Nashua up alongside to run head and head with the leader until the last mile pole. Then Nashua slowly but steadily forged to the front and opened up a commanding lead heading into the stretch.

Dutchies Win First Game

KITCHENER (CP) — Kitchener-Waterloo Dutchmen of the Ontario Hockey Association Senior A, won their first of six exhibition games Saturday night when they defeated Stratford Indians of the same league, 4-3.

A crowd of about 1,700 fans watched centre Ken Laufman score two goals in the seven minutes. Right winger Buddy Horne and left winger Ron Hope were the other Dutchmen marksmen.

George Aitken, with a pair of goals, and Harry Paulka scored the Indians' goals.

Kramer Kut Up

Rosewall, Hoad Simon Pures Turn Backs on Pro Contracts

By GORDON TAIT

SYDNEY, Australia (AP)—Ken Rosewall and Lew Hoad, Australia's 20-year-old Davis Cup twins turned their backs on lucrative professional contracts today and announced they will remain tennis amateurs.

American promoter Jack Kramer had offered the two $50,000 apiece to join his troupe. Only last week, Kramer signed America's No. 1 Davis Cupper Tony Trabert, for an estimated $75,000.

But Rosewall and Hoad decided to stay with the sporting goods companies for which they work. In addition, Rosewall has been freed to do part time work for a milk company, which will bring his salary to an estimated $6,000 a year.

"I'm going to remain an amateur at least for three years," said Rosewall. "It's been a worry and I'm glad the decision has been made. Lew made his and I made mine. We didn't influence each other."

KRAMER IS STUNNED

When he heard of their decision in Los Angeles, Kramer admitted he was stunned.

"It's not quite a ton of bricks," he said. "But I still have Trabert and the obligation to make the best possible tennis show with him."

Kramer said he is considering asking pros Pancho Gonzales and Frank Sedgman, himself a former great professionals in Sedgman and Gonzales."

Hoad said it was a great relief to have settled the "real dilemma" of deciding about Kramer's offer.

"I want to win the Wimbledon and United States singles titles and if I accepted Kramer's offer, I would have to leave my wife Jennifer at home," Hoad added. "Anyway I'll be able to play in the next Davis cup. If Kramer's offer comes after that, then I will probably accept."

The news was published with glee in Sydney's afternoon newspapers.

"Twins Refuse Pro Offer," said The Mirror on the front page.

"Amateur Twins Say No to Kramer."

Aussie Davis Cup star, to join the troupe. Both have played for Kramer before.

"A professional tour with both Rosewall and Hoad in it would have great appeal to the public," he said. 'However, if they won't be in the groups, we would have two sports page story.

Buy Your Used Car NOW! We Pay The Finance Charges

SAVINGS UP TO $100 AND MORE)

Trudeau MOTORS LIMITED

31-35 STATION ST. FOXBORO ROAD

FOR QUICK STARTS...

For quick starts in any weather, buy Prest-o-lite hi-level, the battery that needs water only three times a year in normal car use. See your Prest-o-lite dealer to-day!

COLOUR-BLIND ABOUT COAL?

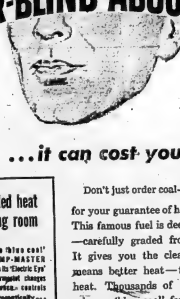

...it can cost you money!

Steady controlled heat from your living room

The 'Blue coal' TEMP-MASTER with its Electric Eye Thermostat changes furnace... controls automatically... only wasteful overheating is effectively cut back bits. Saves time—saves fuel—saves money for Rosli. Phone today for a free demonstration.

Don't just order coal—insist on 'bluecoal'. for your guarantee of heating satisfaction. This famous fuel is deep-mined hard coal —carefully graded from start to finish. It gives you the clear full flame that means better heat—thrifty heat—safe heat. Thousands of Canadian families rely on 'blue coal' for steady, healthful heat.

So don't be colour-blind when you buy coal. It pays to order 'blue coal'.

Prest-o-lite hi-level

NEEDS WATER ONLY 3 TIMES A YEAR* *IN NORMAL CAR USE

THE BATTERY WITH A KICK

Stay out front...

HAVE YOUR BATTERY CHECKED BY AN EXPERT AT ANY OF THESE NEAR BY Prest-o-lite DEALERS TODAY!

HARRY SMITH FUELS LIMITED

152 PINNACLE ST. BELLEVILLE

OFFICE — PHONE WO 8-7919 YARD — PHONE WO 2-1630

Always order- 'blue coal'

PROVINCIAL TIRE CO. 194 Front St. Dial WO 9-6396

DOUG. BARLOW SER. STN. 196 Dundas St. W. Dial WO 9-8793

BILL'S GARAGE Foxboro Rd. Dial WO 9-8862

HATFIELD and DETLOR 247 Dundas St. E. Dial WO 9-3185

PATTERSON'S SER. STN. 62 Dundas St. W. Dial WO 2-1852

BUD CRAWFORD MADOC, ONT.

WARREN & SONS ROSEMORE, ONT.

RED CHINA BELLS IRON

CAIRO (AP)—A commerce ministry spokesman Thursday night said Egypt has concluded a deal to import iron worth $5,000,000 from Red China. The deal comes under a three-year general trade agreement signed in Peiping in August.

Your Horoscope

.. By FRANCES DRAKE ....

Look in the section in which your birthday comes, and find what your outlook is, according to the stars, for

TUESDAY, OCT. 18, 1955

March 21 to April 20 (Aries) — Get details properly settled before your start your day's program or you may have to retrace your steps needlessly. Be sure you are not on useless ventures, too.

April 21 to May 20 (Taurus) — You can have a better day than you may suppose by beginning with an active will and continuing with sturdy determination. In all things, however, be sure that you are backing only what is honorable. Eat sensibly.

May 21 to June 21 (Gemini) — Plan your schedule thoughtfully and keep alert as you go along to eliminate possible obstacles in your path. Act with surety and with confidence, but never smugness.

June 22 to July 23 (Cancer) — Little things may seem to thwart your efforts now, but these will be temporary if you remain steadfast in your purpose and attend your duties and interests consistently.

July 24 to August 23 (Leo) — It will not be easy to achieve in all directions now, but there are many ways in which you could improve your methods, if you seek and go about it promptly, without misgivings.

August 23 to September 23 (Virgo) — This can be an active, favorable period for you with gentle, ambitious folks. But don't go overboard in activity nor invest unwisely. There is a tendency toward overconfidence.

September 24 to October 22 (Libra) — A good day to keep to sensible rules and to go forward confidently where familiar matters and domestic interests are concerned. You may also succeed in difficult tasks, new ventures, unusual projects.

October 24 to November 22 (Scorpio) — It is better to allocate certain duties and activities to certain days, and even certain days to certain duties.

Birthdate of: Thomas Love Peacock, novelist-poet.

(Copyright, 1955, King Features Syndicate, Inc.

November 23 to December 22 (Sagittarius) — Don't chase problems and obstacles. Instead, pitch in to get them straightened out and, rather than feel sorry for yourself, consider it a privilege to work, strive, and so enjoy true living.

December 23 to January 21 (Capricorn) — Strive for top attainment today and you should do well. Do not be careless with money, investments, however. All honest, useful activities favored.

January 22 to February 20 (Aquarius) — It is easier to get things done than to worry about them — and worry does not help anyway. Emphasize your innate courage, your genial, easy manner.

February 21 to March 20 (Pisces) — Pretending, using devious methods and making excuses may be this day's inclinations. Fight shy of them. Be resolute, stout in defending principles; go about important work patiently.

YOU BORN TODAY are a combination of strong and likeable characteristics. You will defend the downtrodden and unfortunate, but may become too heated in normal discussions. Watch this; also a tendency to stubbornness. You have good insight into human needs; are an able homemaker. You appreciate children; are kind to animals; can reach success from a very humble beginning; have dramatic ability; would make an excellent mill-

October 21st.

Discussion followed whether to have the annual chicken supper or to collect and it was decided to collect, and ask each family to donate $5 since so many of the members are working. They trust all will co-operate with this decision.

Mrs. Hudson Ketcheson was appointed to act as treasurer for the rest of the year.

Lieutenant and Mrs. R. Fisher spent past week with the latter's parents, Mr. and Mrs. Cecil Sine and attended the funeral of the former's brother-in-law, Mrs. Robert Latta.

Mr. and Mrs. Don Sine spent the Thanksgiving weekend also with their parents, Mr. and Mrs. Cecil Sine.

Mr. and Mrs. Jack Ketcheson and family spent Thanksgiving with the former's mother, Mrs. Lawrence Ketcheson.

Glad to report Master Paul Sine is home again having been in the Belleville General Hospital having his appendix removed.

Mrs. Rolo Logan, of Hamilton, and Mrs. Edith Tucker, of Belleville, spent a few days with their brother and wife, Mr. and Mrs. Frank Harris.

Mr. Cyril Major and friend, Mr. L. Richards; Mr. Clifford Champagne and aunt, Mr. Bert and George Collier and wife and Mrs. Smith were weekend callers at their home. It was the first time that Mr. Collier had been in Sidney since he was 10. He is 75 years old when he came out from England to the Marchmont Home in Belleville. Later he went to work for Mr. Harris. He saw many changes on the 4th line of Sidney, during the past 34 years.

A number in this neighborhood took in Norwood Fair on Monday also Madoc Fair on Wednesday last.

Sorry to report Mrs. Dorothy Wannamaker in the Belleville General Hospital. Her many friends hope she will have a speedy recovery.

Mr. and Mrs. Burton Hinchliffe; Mr. and Mrs. Kingston are enjoying at few days at the Ploughing Match at Lessmingon, also Mr. and Mrs. Gordon Garrison.

Quite a number have been confined to their home with bad colds.

Mr. and Mrs. Jack Smith were Sunday guests of their daughter and husband, Mr. and Mrs. Jack Woodward.

Sergeant and Mrs. K. Landers and baby, of Petawawa, were Thanksgiving weekend guests of the latter's parents, Mr. and Mrs. N. McGhee.

Wallbridge

LADIES' AUX.

WALLBRIDGE — Wallbridge L. A. held its monthly meeting in the church dining hall on Tuesday afternoon serving their pot-luck dinner to the school children and parents with a good attendance.

After the dinner, the monthly meeting was held with the 1st vice-president Mrs. Sam Nicolson, in the chair taking for the topic "The Bread of Life".

Mrs. Nicolson gave the Lesson Study.

Scripture was read by Mrs. Frank Harris. Mrs. Morley Phillips gave a reading entitled, "You and I". Mrs. Douglas Thompson read "The way of the Cross leads home".

Business was taken up and it was decided that all members help with the pot-luck dinner given by the Girls' Club held in the church hall on October 20th at 7 o'clock.

PROGRAM WILL FOLLOW

The members also gave permission for the L. O. B. A. No 1166 to have use of tables and silver for their birthday party to be held

use the Want Ads to BUY SELL RENT HIRE

DIAL WO 8-5757 AFTER 8.30 A.M. — DEADLINE WORD ADS 10.30 A.M. — SMALL SEMI-DISPLAY 10.00 A.M. FOR SATURDAY'S PAPER DEADLINE IS FRIDAY P.M.

WANTED - FEMALE

GENERAL OFFICE CLERK REquired by Y. LaPain Mover, Office and some warehouse experience necessary. Must have pleasant telephone personality. Write Box 70, Ontario Intelligencer. O16-21

TO START IMMEDIATELY, GIRL over 17, for nursery and home work. $70.00 per month. $100.00 monthly after 6 months. $120.00 monthly after one year. Apply in person or write Mrs. Plainfield Telephone Thorlow 30, Mrs. Lenox Vallely. O17-tf

CAPABLE AND RELIABLE GIRL OR woman as assistant to cashier and housekeeper. Sleep in or out. Write Box 71, Ontario Intelligencer. O17-21

JUNIOR CLERK-TYPIST FOR PUblic Library, Belleville. For further particulars apply Secretary Library Board. WO 8-7752. O17-tf

TRUSTWORTHY WOMAN FOR light housekeeping duties in modern bungalow and care of well-behaved five-year-boy. $20 to $30. Week-ends-off or every other week-end. Sunday off. Start November 1st or 15th. WO 8-6206. O17-21

WANTED — ADDITIONAL REGISTERED nurses for Operating Room School for the Deaf. Must live in. Apply to the Superintendent, Phone WO 8-5726. O17-tf

RELIABLE WOMAN OR GIRL TO care for 11 month old baby while mother works. Box 72, Ontario Intelligencer. O17-21

LADY CLERK FOR RETAIL FOOD store, regular hours, 5 p.m. to 5 p.m. Permanent position. Apply in writing, experience and reference, $33 per week to start. Box 69, Ontario Intelligencer. O14-21

RELIABLE WOMAN FOR GENERAL housework in Picton. Live in. Fond of children. WO 6-5494. O14-21

YOUNG LADY WITH PLEASING personality for part time work in public wanted for several evenings per week. Apply in writing, giving some experience, if any, to Box 70, Ontario Intelligencer. O17-21

SALES OPPORTUNITY

An expanding Canadian company distributing chemical compounds to the food industry, hospitals and hotels has a territory available for an aggressive, experienced salesman in Belleville-Kingston area. Salary plus commission. Four weeks training course. Apply Secretary-Manager, Field. Must own car. Age 23-30.

Write to: Box 52, Ontario Intelligencer O13-21

CASHIER-TYPIST

HAVE AN INTERESTING PERMANENT POSITION FOR A YOUNG LADY WITH GOOD APPEARANCE AND PLEASANT, ALERT PERSONALITY.

GOOD STARTING SALARY

NO EXPERIENCE NECESSARY, WE WILL TRAIN YOU

Apply to: MANAGER,

Commercial Credit Corp.

177 Pinnacle St., Belleville O12-tf

WANTED MALE OR FEMALE

POSITION OPEN FOR MAN AND wife to work in institutional kitchen. Domestic science graduate employment for the right people. Accommodation provided. Attractive. Ideal set-up for middle-age couple. Reply in writing to Box 67, Ontario Intelligencer. O17-21

EMPLOYMENT WANTED

YOUNG DUTCH WOMAN DESIRES house work. One to three days weekly. WO 7-3765 after 6. 17-21

RELIABLE WOMAN DESIRES housekeeping position or practical nursing, evenings. Live in. Box 68, Ontario Intelligencer. O17-21

EXPERIENCED TYPIST DESIRES work in home. WO 8-6333. O17-21

CARPENTRY, CEMENT WALKS, ALL kinds of general repairs. Phone WO 8-6333 or 34 Wallbridge Road. O17-tf

CHILDREN'S DAY CARE SCHOOL, ages and under. Queen Elizabeth's School. For pick-up and return, WO 8-2320. 58-1n

ACCOM. WANTED

YOUNG COUPLE WITH SMALL family desires three to four bedroom apartment immediately. WO 8-2814. O17-21

DOCTOR, WITH WIFE AND 1-YEAR-old infant, requires 3-room, heated apartment. WO 8-2320 after 7 p.m. O17-1n

BANK ACCOUNTANT, WIFE, 2 CHILdren, require 3 or 4 room unfurnished apartment or house. Please phone Roy Hallwell, WO 8-5338 before 5.30. O17-21

TO BUY OR RENT; 2 OR 4 BEDroom home, privately located. Hill preferred. Apply Box 73, Ontario Intelligencer. O13-21

WANTED - MALE

YOUNG MAN FOR MAKING BLUEprints, tracing and lettering. Apply in person, Statesmen. Good opportunity for advancement. Apply Personal Manager, Stephenson-Kelly Co., Belleville. O16-21

SELL BOY, YOUNG, NEAT APPEARance and good personality. Steady employment. Shift hours. $40 per week. Apply in person Hotel Quinte. O14-21

YOUNG MAN, AGE 17 TO 19, WITH at least Junior Matriculation, to start advertising business. 9-day week. Vacation with pay. Hospitalization and P.S.I. coverage. Modest salary while learning. Possibilities unlimited. Must have pleasing personality and be willing to work hard. Write fully, giving details concerning yourself to Box 181, Ontario Intelligencer. O7-tf

WANTED MAN OR WOMAN FOR light housekeeping duties in modern bungalow and care of well-behaved five-year-boy. $20 to $30. Week-end-off or every other week-end. Sunday off. Start November 1st or 15th. WO 8-6206. O17-21

SALESMAN, SALARY AND COMmission. WO 8-2178. 52tf

DRIVER

BY

MAJOR OIL FIRM

Must be of Good Character With Fair Educational Background

Ideal Working Conditions

Excellent Company Benefits

Permanent Position

Write Box 74, Ontario Intelligencer O17-21

WANTED

BIRD CAGE WITH STAND, MUST be in good condition. WO 8-6848. O17-21

CHILDREN TO BOARD. ANY AGE. WO 8-3546. O17-21

SMALL CHEST OF DRAWERS OR dresser, WO 2-0601. O17-21

TO BUY: ONE 3,000-WATT, MUNDorf or similar with bicycle A.C. lighting plant. Write Box 66 or phone 104 Wall Street, Trenton. O17-21

TO BUY: USED ELECTRIC RADIator. WO 8-2181. O17-21

STAMP COLLECTORS WANTED: USED CANADIAN STAMPS ON PIECE. I SWAP 21 DIFFERENT STAMPS from all over the world for 100 Unitrates Canadian. Send up what you need and send to me, with self-addressed envelope. Lindsay, Ont. 3 Albert St., Lindsay, Ont. O17-21

ORDERS FOR CUSTOM TAILORING: Suits, sport clothes, coats, trousers and mackinaws. WO 8-6333. O17-21

RELIABLE WOMAN WOULD LIKE to look after 1 or 2 children, Call WO 8-6333. O17-21

DRIVING TO CALGARY OCTOBER 25th. Room for 3 passengers. Phone 125-7-1, Napanee. O17-21

USED CAMERAS

TRADE IN YOUR OLD CAMERA ON a new one by any of the following manufacturers: Kodak, Argus, Ansco, Ricohflex, Pacette, Rollieflex, Mamiya, Yashica, Rolleicord, Leica, Canon, etc. For the highest trade-in allowance see Nolan's Camera Centre, 16 Victoria Ave., Belleville. C15-dn

STORM WINDOWS TO PUT ON. WO 8-6848. O17-21

GARDEN PLOWING FORD TRACtor. WO 7-3765. 16 Park Street. WO 8-2892 after 6. O17-2w

Mrs. Mary Fairborn, 284 Front St., Apt. 2, if you wish to buy tickets or free pair of theatre tickets we will be pleased to call. O17-21

150 TO 200 ACRE FARM, SUITABLE for raising beef cattle and cash crops. Contact this office at no obligation. R. J. Hutchinson Realty Limited, WO 8-7164, or WO 2-2923. O-1w

LADY IN EAST HILL DISTRICT would like to look after 2 or 3 school-age children in own home. $2 per day. Phone WO 8-6547. O17-21

ALL TYPES LIVE POULTRY, HENS, chickens, broilers. Highest prices paid. John B. Ellis, R.R. 3, Belleville. O1-1m

CUSTOM PLOWING. INTERNATIONAL 2-furrow plow. Rates reasonable. WO 2-2923 or 1-2-3 Lee Cavanaugh. O17-21

CARPET CLEANING, WITH OUR Lamport, W.C. Ellis, R. R. 2, Belleville. Phone WO 8-6333. O16-1m

ON WEST HILL:: WE HAVE CLIENTS who are looking for small bungalows with garages. If you want to sell, call E. J. Saunders, Realtor and Insurance Broker, Bridge Building, Belleville. O13-21

DEAD STOCK REMOVED PROMPTly. FARMERS! HIGHEST PRICES paid for dead horses and cripples stock. $5-buy, service. Phone collect to Quinte Fat Stock Co. 767 Bridge, Nick Peccoi. 513-tf

CUSTOMERS FOR OUR NEW LOW rates. Phone us collect from $1 weekly. Belleville Investment Service, Canadian Tire, Belleville. S18-1n

BUSINESS OPPORTUNITIES

WANT TO MAKE $50. TO $75. weekly? Representative needed in Belleville and surrounding district. Self guaranteed line. Floor Polish, Paint, Disinfectant bring repeat business. High commission. For illustrated literature and free details write to FAMILEX, Station "Y", Montreal. O14-6t

OPPORTUNITIES FOR MEN

BE YOUR OWN BOSS

$8,995 FROM JOB WORRIES, TIME CLOCKS, REGIMENTATION AND LAY-OFFS. DO AS THOUSANDS HAVE DONE

LEARN T.V. SERVICE

Master the very latest techniques of testing, servicing and adjusting. We show you how to start your own business. Just a few short months practical training shows you how to do Radio & T.V. Service jobs right in your own spare time. Keep present job while preparing for a top pay position as a T.V. Electronics Technician.

Send coupon for free illustrated proof of opportunities.

Standard Engineering Institute

BOX 103, ONTARIO INTELLIGENCER

Name .....

Address .....

City O13-21

PERSONAL

GREN'S RECOMMEND HOLDEN'S Super Cough Syrup loosens phlegm, arrests suffering quick relief for bronchitis and coughs due to colds. Only at Gren's. O1-1m

TO LET

100-ACRE FRUIT AND DAIRY farm to rent or sell. Apply Mrs. Peyter Dutch farm, Consecon. Possession 1st May, 1956, or earlier. Concession Murray South of Wesley. Apply Mrs. C. Dawson, Trenton R.R. 6. O17-21

NICELY FURNISHED, HEATED, 2-room apartment, Registry and telephone. Suit 2 girls. East Hill. WO 2-2514. O17-21

2-BEDROOM APARTMENT IN NEW home. Fully furnished, refrigerator, stove. Private entrance. Phone Agincourt, WO 8-7320 evenings only. O17-21

LARGE FURNISHED HEATED ROOM. Light housekeeping privileges. 28 Alexander Street, WO 8-6360. O17-21

LOWER DUPLEX, OIL HEATED. 182 Dundas East. $65. Phone, immediate possession. WO 8-6107. O17-21

4 OR 5 ROOM UNFURNISHED apartment. Available November 1st. Reasonable. Apply 283 Coleman or WO 2-4682. O17-21

GROUND FLOOR HEATED APARTment. Private bath. Furnished or unfurnished. Apply 84 Church. WO 2-4134. O17-21

SEVEN-ROOM HOUSE AVAILABLE November 1st. Central location in Napanee. Modern conveniences required for heating. For information write to P.O. Box 70, Napanee, Ontario. Please state number in family. O17-21

3-BEDROOM APARTMENT IN VERY good condition. East Hill. Living room, dining room, kitchen, bath, 3 bedrooms, hall, sun porch, front yard, rear garden. Available November 1st. Apply Box 76, Ontario Intelligencer. O17-21

NEARLY NEW 2-BEDROOM BUNgalow. Immediate possession. Owner transferred. WO 8-7320. O17-21

COMFORTABLY FURNISHED BEDroom. Heated. Private home. All conveniences. WO 8-6107. 182 Church St. O14-21

FURNISHED AND HEATED APARTment in fine home and bitchenette with sink. All conveniences. Adults. Young baby welcome. 4A Ashley Street. WO 8-6107. O14-21

4-ROOM APARTMENT, ALSO 3-room apartment and bitchenette others. Furnished or unfurnished. Available immediately. Adults only. 2 rooms. Apply 86 Station Street, Apartment 7. O17-21

FURNISHED BEDROOM. SEMI-PRIvate use with kitchen privileges. Gentleman preferred. 66 Purdy. WO 8-6666. O17-21

ROOM AND BOARD FOR GENTLEmen. Parking space. Hot and cold all conveniences. WO 8-6777. O13-tf

ONE 3-ROOM HEATED APARTment and bath. Separate entrance. Bell Block. Excellent location. Immediate possession. Apply Ken Frost, Real Estate, 133 Front Street. WO 8-2456. O17-21

OFFICE SPACE WE HAVE available for immediate occupancy 2,400 square feet on ground floor, 3,400 square feet on second floor, well lighted, heated. Office is on the street level, two entrances. Apply For appointment and particulars phone WO 8-6107 or write Box 75, Ontario Intelligencer. O13-tf

2-ROOM APARTMENT ON GROUND floor. Unfurnished. Unheated. Apply 10 South Front. WO 8-6676. O13-tf

3-ROOM, GROUND-FLOOR, HEATed apartment, 41 Victoria Avenue. Available 15th from Realtor, Mrs. Viner 18-9-tf

LARGE, 2ND FOUR-ROOM MODERN apartment, private bath, private entrance. Four miles from Belleville on Picton Highway. Phone Apply R. Adams, Belleville R. 5. O3-tf

APARTMENTS, ROOMS TO RENT. Vanover Realty. 2-4210, 257 Dufferin. Lots of parking space. O3-1m

BRIGHT, FURNISHED BEDROOM. Central location. Phone WO 8-6983. S20-tf

ROOM AND BOARD. GIRL OR BOY in private home. Use of phone. WO 2-1441. O17-21

ROOMS FOR SLEEPING BY NIGHT or week, single or double. WO 8-6333. O17-21

Mrs. Mildred Flunder, 13 Murray St., if you will call WO 8-5757 you will get pair of theatre tickets will be mailed out to you. O17-21

ONE OR TWO GIRLS OR BUSINESS couples to share bungalow with young married woman. Reasonable. WO 2-4610, between 6 and 8. S27-tf

OVERNIGHT CABINS, CABINS AND meals. Daily, weekly rates. Phone Club Cedars, WO 8-7944. A13-tf

A HOME AWAY FROM HOME. Yonge Street, 30 minutes from Toronto. Rooms, 4.50 daily. T.S.O weekly. A24-tf

PETS FOR SALE

REGISTERED AMERICAN COCKER Spaniel puppies. Dial WO 8-6683. O17-21

REGISTERED BOSTON PUPPY; 2½ months old. Female. Very reasonable. Apply Mrs. Clarence Wood, 4th Concession Sidney. WO 8-5313. O17-21

LOST

SCOTCH TERRIER, WOULD FINDER please phone WO 8-2814. O17-21

GREEN WALLET, CONTAINING sum of money, urgently needed. WO 8-2814. O17-21

LARGE, DARK STRIPED CAT. Answers to Timmy. Reward $5. Apply Art Motel, WO 8-6837. O14-21

FOUND

STRAYED ON PROPERTY OF P. Garfield Conger, R. R. 2, Belleville, Hallowell town ship, two pigs, both ears. Owner may have same by identifying and paying advertisement. O13-21

FOR SALE

PRESSURE BURNER, PERFECT condition. Apply C. E. Meyers, 137 Bridge East. WO 8-6107. O17-1w

CONGOLEUM HALL RUNNERS, 2 pieces, 2'' x 12' and 1 piece 24'' x 7'. 4 rubber mats; furnace type, 2 diameter; lady's black cloth winter coat, 36 bust, in good condition. Reasonable. WO 8-7297. O17-21

DEER RIFLE 25 CALIBRE REMington pump, model 14. Excellent condition. WO 3-4810. O17-tf

WHY SUFFER THE AGONY OF Rheumatic Pain, Sciatica, Lumbago, when RHEUMACAP will help you to welcome relief. Ask your druggist. Price $1.25. 13-21-22-23-24-25-26-27-D13-14-15. O13-tf

COLEMAN FLOOR FURNACE, USED, excellent condition, J. N. Lucas, 199 Birnham or WO 8-6107. O17-1w

GIRL'S GREEN STATION WAGON bicycle, with blue trim. Phone WO 8-7283. O17-21

PURPLE LINE PERMASEAL ALUMinum doors, windows because they are the best in rubber weatherstrips and coil air proof. Do not unfurnished. Apply Box 77, Ontario 80 West Bridge. O17-21

WALK BOUND, 1 YEAR OLD, EXcellent hunter. Nicely marked. Reasonable. WO 2-3064. O17-21

Mrs. Mary Griffin, 93 Victoria Ave., if you will call WO 8-5757 you will get pair of theatre tickets will be mailed out to you. O17-21

"PURPLE" "C" GRADE SPUDS, McIntosh, Courtland, Sweets, Wealthies and Snows. Bring containers or containers at 5c each. Stirling. Phone 395-r-11, Stirling. O14-21

LARGE SIZE MOFFAT ELECTRIC range. Used two months. Phone Wellington 125. O14-21

CEMENT — CEMENT — CEMENT. WO 8-6232. Apply 88 Lewis St. O12-6t

ATTRACTIVE WICK - TYPE OIL burner, stove pipes and 45-gallon drum. $60. WO 8-6107. O17-1w

WILLIAMS' LADIES' WEAR AND MILLINERY

BELLEVILLE'S EXCLUSIVE LADIES' READY-TO-WEAR STORE

"It's Pleasant Shopping at"

WILLIAMS'

287 FRONT ST. PHONE 508

SKATES...

ARE NOW IN FASHION

See Our Complete Line of

FIGURE SKATES

HOCKEY OUTFITS

TINY TOTS' SKATES

Fall and Winter ITEMS

RUGBY BALLS

BASKETBALLS

VOLLEYBALLS

SOCCER BALLS

HOCKEY STICKS & SUPPLIES

BICYCLES — TOYS

Stephen Licence

Limited

ALEX W. McCRASHION

299 FRONT ST. — BELLEVILLE O13-tf

DELICIOUS CAKES

LAYERS OR SQUARES

Chocolate — Banana

Orange — Pineapple

"TAYLOR'S CAKE IS THE KIND TO TAKE EAT THEM FOR THEIR GOODNESS SAKE"

Delicatessen Bakery

9 Footbridge — WO 8-7548

OPPORTUNITIES FOR MEN AND WOMEN

MEN URGENTLY NEEDED TO MEET Increased Electronics, Television, Radio Operating. No experience necessary. Our new self-powered home study plan including all tools, gives you all the training you require. Salaries $4,000 and $5,000 plus monthly based on experience. Service Act exempt. Send for Free 40 page booklet. No obligation. Home study education. Radio College of Canada, 84 Bathurst St., Toronto, Ont. Approved for Veterans in Education. O5-8-12-13-17-18-22-24-26-29-31

AUCTION SALE

Thursday, 6 o'clock sharp, at 12:30, 3 miles east of Shannonville on No. 2 Highway, Saul McFarlane, owner.

21 head of Holstein cattle; heifers; 2 bred; 1946 Ford tractor, tiller and cultivator; farm machinery; hay; grain and some household effects, etc.

Terms: Cash.

CAMERON BUNNETT, Auctioneer — Phone WO 2-1991 O13-31

FOR SALE

ACME COAL AND WOOD RANGE, white enamel, good condition. Phone WO 8-6107 or 182 Church. Phone Lonsdale 5-R-22. O17-1w

40 GOOD THRIFTY YOUNG PIGS. Apply Clarence Vanclief, Mt. View. O17-21

SMITH CORONA PORTABLE TYPEwriter, latest model, full size office machine. Brand new carrying case. Practically new. Phone 253 Frankford. O18-21

MOFFAT ELECTRIC GRILL, WILL sell cheap. WO 2-4610. O17-21

12-GAUGE WINCHESTER PUMP gun, decoys and shells. WO 2-0586. O14-21

50 BARRED ROCK PULLETS. WO 8-2811. O17-21

Mrs. Audrey Hannah, 41 St. Paul St., if you will call WO 8-5757 you will get pair of theatre tickets will be mailed out to you. O17-21

"MILLHAVEN TRAILERS." WE SELL, trade or mobilize homes. Terms up to five years. You lose if you buy from anything trade. Five locations, Millhaven, Ontario, and our big sales lot at Napanee, Ontario, opposite Quinte Drive-In Theatre. Napanee. O5-1m

NOW IS THE TIME TO HAVE YOUR windows and doors installed. If you live in a brick house you should have caulking, around the outside of window frames to stop the entire estimated loss of money. Call Mr. Morton Realty Limited, View 39-R-31. 526-3w

MORAN ENTERPRISES

ECONOMY ALUMINUM DOORS AND WINDOWS

At last a window which any home owner can install at a price he can afford.

COMBINATION STORM AND SCREEN

Self-storing, vented and rubber weatherstripped.

ECONOMY ALUMINUM DOORS

With door closer, storm chain, bottom sweep, screen, weatherstripping.

EASY TO INSTALL

For Information Phone

MORAN ENTERPRISES

MT. VIEW 39-R-31

FRED CARTER — WO 8-5843

EARL LASHWAY — WO 2-4360

DELICIOUS

Honey-Dipped Do-Nuts

40c DOZ.

Harry's Cake & Pastry

OPP. A & P — WO 8-9779 O13-21

ALUMINUM COMBINATION STORMS, SCREEN WINDOWS AND DOORS

Jalousey Windows and Doors

Aluminum Railings Which Require No Painting

KOOL-VENT

NASH SALES

73 Sophia St.—Peterborough RI 25252

Local Call: WO 2-4683 O5-121

USED

Oil Burners

COLEMAN, 50,000 B.T.U.

Used Only 3 Months

In New Condition

$69.50

GURNEY, Med. Size

Almost New

and in Really Excellent Condition

$49.50

COLEMAN, 50,000 B.T.U.

Very Good

$39.50

NORGE, 50,000 B.T.U.

Lots of Heating Comfort

Left

$29.50

These burners have all been thoroughly checked by our service dept.

SATISFACTION GUARANTEED SOLD ON TERMS

IRELAND'S

SERVICE CENTRE

115 FRONT ST. PHONE 2077

THE LITTLE WOMAN

"He was a tall, thin man, very short and fat, bald-headed with gray fringe all round, wore a light tan suit that was almost black . . ."

FOR SALE

SLABWOOD, SOFT $10; HARD, $15. Body chain saw, $18. Phone Thorlow. O11-2w

NEARLY EVERY EVENING ONE OR more friends phone and ask me to call and sell them theatre tickets or windows, because Permaseal are the best. Do not forget, I sell Permaseal windows. Cory, Eighty Bridge West. O13-21

SOFT SLAB WOOD, CUT AND DEdelivered, $18 per cord. WO 8-6107. O17-1w

SEVERAL GOOD USED BICYCLES in "as is, safe" Liberal allowances for your bicycles, traded on new ones. Cliff Saragar 118 Front St. O3-1m

ATTENTION STUDENTS! SEE OUR new and Used Bicycles. Easy payments. Trade-ins wanted. Cooke's Keys & Bicycles. O3-1m

ALL KINDS OF MEN'S, WOMEN'S and children's clothing at Dundas St. Corner, 75 Dundas East. O1-1m

GOOD USED TIRES, IN PRACTIcally all sizes. Car, truck and farm tractor. Cliff Saragar, 118 Front Street. WO 8-6107. O3-1m

GIFTS FOR ALL OCCASIONS!

ANNIVERSARY — ENGAGEMENT

WEDDING — HOSTESS

GRADUATES

CHRISTMAS

STERLING — LAMPS

CRYSTAL — JEWELLERY

BRASS

APPLIANCES — CHINA

Our Christmas stock is now at its peak. With our lay-away plan you can BUY NOW and KNOW you have THE BEST.

STROUD'S Gift Shop

208 FRONT ST. — WO 8-7637 O17-21

DO-IT-YOURSELF PHOTO KIT!

ALL ITEMS NEEDED TO DEVELOP AND PRINT YOUR OWN PHOTOS

IDEAL FOR THE BEGINNER

$10.95 to $18.95

ARTISAN STUDIO and Camera Shop

239 FRONT ST. — WO 8-6871 O17-21

ALL SOLD WITH BOOTH'S EXCLUSIVE EXCHANGE WARRANTY

Record Sale

6 for $1.00

BRAND NEW FAMOUS MAKES

—*—

RCA VICTOR

DECCA

COLUMBIA

MERCURY — MGM

MANY OTHERS

—*—

Your BIG Chance TO SAVE!

DAVID'S

ELECTRIC LTD.

Belleville — Trenton — Picton

APPLIANCES — TELEVISION

FURNITURE O13-21

FOR SALE

SINGER SEWING MACHINE, GOOD condition, reasonable. WO 2-4284. O17-21

ONE PAIR BOY'S SKATES WITH tendon guards, size 3. Cheap. Phone WO 2-0210. O17-21

LADY'S BROWN SUIT, LARGE SIZE. Good condition. $12. WO 2-4284. O17-21

GREEN KROEHLER SOFA-BED and chesterfield chair; walnut gateleg table; large chair; baby crib. WO 2-5662. O17-1w

FOUR YOUNG FIRST LITTER brood sows due 1st-10th of November. WO 2-4610. O17-21

COOK STOVE OIL BURNER OR will trade for oil burner with fan. WO 8-8383. O17-21

PRINCESS PAT STOVE WITH warming closet and reservoir. WO 2-4671. O17-21

RAILROAD WATCH IN YELLOW gold case, 21 jewel Elgin. B. W. Raymond. Bargain for cash. WO 8-7162. O17-21

BLACK PATENT TAP SHOES, complete with laps, size 4½, like new; child's blond roll top desk with chair, like new. WO 8-7162. O17-21

BEEF FRONTS, 25c LB.; HINDS 33c lb. Glen Hoy Frosty Locker. O17-21

DARK BLUE LADY'S WINTER coat, size 16, never worn. Phone's name brand. Half price. 205 Station Street. O17-21

40 ALLIS CHALMERS TRACTOR, model B, in good shape, stock as part payment. Phone Mt. View 49-R-42. O13-21

LOOK AT THIS FOR T.V. BARGAINS!

10" ADMIRAL CONSOLE $39.95

12" ADMIRAL CONSOLE $49.95

16" ADMIRAL MANTEL $69.95

17" ADMIRAL MANTEL $79.95

17" T.V., RADIO AND PHONO COMBINATION $149.95

21" ADMIRAL MANTEL $149.95

ALL SOLD WITH BOOTH'S EXCLUSIVE EXCHANGE WARRANTY

BOOTH RADIO & TELEVISION

170 FRONT ST. — WO 8-5781 O13-21

FOR EXPERT PAINTING & DECORATING

BOB CARTER

288 COLEMAN STREET

BELLEVILLE — WO 8-7827

TIME PAYMENT PLAN AVAILABLE O13-21

1 ONLY! — 15½ CU. FT.

Coronado Deep Freeze

REG. $440.

Just $349.50

The JOHN LEWIS Co.

LIMITED

265 FRONT ST. — WO 8-5353

FOR SALE

MY WATCH HAS STOPPED!

Or perhaps it "just doesn't keep time." We can "Choose How" — Whether watch or clock in peak running order - - - to make your jewellery and silverwares, good as new.

FREE ESTIMATES - -
WHILE YOU WAIT

RONALD KEEL

JEWELLER
286 FRONT ST. — (At Victoria Ave.)

Vogue Beauty Salon

(Belleville's Largest)

W. J. SARGEANT
(Proprietor)
243 FRONT ST. — Phone WO 2-4240
O17-21

It's a Man's World at Christmas Time!

ALL MEN ADMIRE JEWELLERY
Very Few Buy it for Themselves

THRILL
THE MAN IN YOUR LIFE THIS CHRISTMAS
WITH JEWELLERY FROM THE JEWEL BOX

* Onyx and Birthstone Rings
* Cuff Links * Tie Clasps
* Identification Bracelets
* Watches

SHOP NOW
And Use Our Layaway Plan

O'CONNOR'S JEWEL BOX

313 FRONT ST. — WO 8-7432

JUST AS NATURE TURNS HER TALENTS TO COLOR
YOU
CAN BE IN STYLE
DURING THE FALL SOCIAL SEASON
WITH AN EXCITING NEW COIFFURE

CREAM HAIR COLORING

Subtly flatters the natural look of your hair; improves the quality, and complements the styling!

EXCLUSIVE WITH

PEGGY'S BEAUTY SALON

For Further Information Call
JAMES GRILLS, Prop.
26 BRIDGE W. — WO 8-6974
O14-21

EARLY CHRISTMAS SPECIALS AT PERCIVALS!

—*—

Now is the Time

TO CHOOSE YOUR

Cedar Chest

WE HAVE A FULL ASSORTMENT

CHRISTMAS LAY-AWAY PLAN — $1.00 DOWN $1.00 WEEKLY

20% DISCOUNT ON "HELD OVER" TOYS WHILE THEY LAST

— INCLUDING —

PEDAL CARS — REG. $31.95
STATION WAGON CONVERTIBLE — YOUR CHOICE $24.50
DUMP TRUCK
FIRE TRUCK

CHECK YOUR GIFT LIST!

FLOOR POLISHERS — RADIOS
ELECTRIC TEA KETTLES
ELECTRIC MIXERS — TOASTERS
ELECTRIC IRONS
ELECTRIC KNIVES

$1.00 DOWN — $1.00 WEEKLY

PERCIVAL ANNEX

333 FRONT ST. — WO 8-6325
O13-21

SUMMER SUN
Was Wonderful for the Flowers

BUT WHAT ABOUT YOUR HAIR?
Dandruff, Brittle Ends, Falling Hair
All These Things Can Subtract From Your Beauty
BRECK TREATMENTS ADD TO IT
CALL US TODAY
BRITANNIA BEAUTY SALON
318 FRONT ST. — WO 3-0767
O13-21

FOR SALE

FARM MACHINERY

ALLIS CHALMERS C. A. TRACTOR, Live P.T.O. Power-shift wheels, pulley. In real good condition.

ALLIS CHALMERS W. C. TRACTOR, New tires, lights, pulley. In real good condition.

MASSEY HARRIS NO. 20 ROW CROP TRACTOR. Lights. Pulley. P.T.O. in good condition.

JOHN DEERE R. R. TRACTOR on rubber tires. Lights pulley P.T.O. in good condition.

ALLIS CHALMERS W. D. ROW CROP, hydraulic, power-shift wheels, lights, pulley. Good condition.

GEORGE WHITE THRESHER, 24-42, With grain thrower, On rubber tires. Like new.

ALLIS CHALMERS ROTO BALER. In real good condition.

WOODS MILK COOLER, 6-can, automatic. Like new.

TRUDEAU MOTORS
Limited
31 - 45 STATION ST.
WO 8-6767
O17-21

Attention Hunters!

WESTON'S
WILL DOUBLE - WRAP
THE FRESHEST TASTING
BREAD IN TOWN
FOR YOU

Ask Your Favorite Food Store, Our Weston Courteous Salesmen or Phone WO 8-2293

SPECIAL ATTENTION GIVEN TO HUNTERS' ORDERS
O17-19-20-21

Mrs. Leona Greavette, 214 Coleman St., if you will call WO 8-5737 your free pair of theatre tickets will be mailed out to you.

FOR COMPLETE

Dry Cleaning

AND

Laundry Service

PHONE YOUR
SANITONE CLEANER

BELLE
Cleaners & Launderers

LIMITED
356 COLEMAN ST.
WO 8-6738
O13-21

ALL KINDS

COAL and WOOD

FITZGIBBON
WOOD, AND COAL
WO 2-2219
O14-21

KEYS DO GET LOST!
HAVE AN EXTRA KEY MADE NOW!

Cooke's Keys & Bicycles
WO 8-9579 — 142 FRONT
O13-21

FOR ALL YOUR
GROCERIES, FRUITS AND VEGETABLES
SHOP AT

Kemp's Food Market
225 STATION ST. — WO 8-6184
PLENTY OF FREE PARKING
OR WE DELIVER
"Locally Owned and Operated"
O13-21

2 ONLY!
DELUXE APARTMENT SIZE

Findlay Electric Ranges
Automatic Oven Timer
Clear View Oven Door
REG. $259.
Only $199.

The JOHN LEWIS Co.
LIMITED
285 FRONT ST. — WO 8-5325

FOR SALE

OPEN FOR BUSINESS
AGAIN

OUR NEW LOCATION
146 FRONT ST.
Next to Lorne McDougall's Insurance

WE BUY AND SELL
NEW AND USED
FURNITURE
WHETHER YOU WANT
TO BUY OR SELL
GIVE US A CALL

WILKINSON'S
New & Used Furniture
146 FRONT ST. — WO 2-2379
O13-21

EVERYTHING
TO HELP YOU
KEEP YOUR HOME
IN TOP CONDITION

* Combination Doors, Weather Stripping, Transparent Plastic Storms
* Black zinc, Grey Caulking Compound
* Window Glass Cut to Your Size 3" and 3" bulk
* Building Papers
* Roofing Papers
* Stove and Furnace Pipes
* Insulation: 3" and 3" and in bulk

COULTER'S HARDWARE
111 NORTH FRONT, WO 2-4028
FREE DELIVERY
O13-21

CLARK & MILES
TUESDAY, SPECIALS

—*—

Hamburg Steak
3 lbs. for $1.00

—

Side Pork
In Piece or Sliced
2 lbs. for 75c

Dial WO 8-8376
WE DELIVER

4 - BURNER
APARTMENT SIZE

Findlay Gas Range

$129.50

The JOHN LEWIS Co.
LIMITED
285 FRONT ST. — WO 8-5325

Do-It-Today

DIAL
WO 8-6731
or
WO 8-6733
for your

LUMBER SUPPLIES

LUMBER
PLYWOOD
ROOFING
WALLBOARD
INSULATION
PAINT
DOORS
WINDOWS and TRIM

+ PROMPT SERVICE +

Arthur A. Sills
& Son Ltd.
285 COLEMAN ST. — WO 8-6731
63½ FRONT ST. S. — WO 8-6733

FOR SALE

Sorry Folks! No Diamonds

FOR A FEW DAYS
BUT
WE STILL HAVE
PLENTY OF
COSTUME JEWELLERY
AT

Paul Mercier

AT THE 4 CORNERS
WO 2-3427

Mr. Horace Martin, 31 Octavia St., if you will call WO 8-2127 your free pair of theatre tickets will be mailed out to you.

DRY CLEANING
BY
SPECIALISTS
SEND YOUR NEXT ORDER OF
DRY CLEANING TO
CITY CLEANERS
FOR THE BEST WORK
IN TOWN
EXPERT TAILORING
AT
CITY CLEANERS
160 MOIRA E. — WO 8-6407
O13-21

WISEMAN'S
ANNOUNCING
THE ARRIVAL OF A
NEW SHIPMENT
OF
YOUTHFUL COATS
Sizes 8 to 18
In Beautiful Shades and Styles
Newest Materials
At the Special Price of
$29.95
Use Our Convenient
Budget Plan
Pay As You Wear It
M. WISEMAN'S
FASHION SHOP
313 FRONT ST. — WO 2-2545

Miss Janice Muir, 131 Bleecker Ave., if you will call WO 8-5737 your free pair of theatre tickets will be mailed out to you.

SUMP PUMPS

We Were Sold Out
But Have a
LARGE SHIPMENT
ARRIVING
TUESDAY MORNING

49.95 cash
OR NO DOWN PAYMENT
AND $5. MONTHLY

SIMPSONS-SEARS
329 FRONT ST.

USED SPECIALS!

—*—

GURNEY 4-BURNER
ELECTRIC RANGE
With Automatic Oven Control
Excellent Condition
$79.50

BELL ¾ SIZE PIANO
Reconditioned and Guaranteed
Good Throughout

NEW! SPECIAL!
1956 G.E. 21"
TELEVISION
Completely Installed
With 20-Foot Antenna
Only 90 Days Free Service
ONLY $286.95
ON TERMS AS LOW AS
3.25 PER WEEK

R. E. KUNTZE & SONS
217 FRONT ST. — WO 8-6403

FOR SALE

USED FURNITURE BOUGHT and SOLD

HIGHEST PRICES PAID

DROP IN AND SEE OUR
NEW AND USED FURNITURE
NOW ON DISPLAY
AT OUR NEW LOCATION
146 FRONT ST.

WILKINSON'S
New & Used Furniture
WO 2-2379
O17-21

TRY ALL THE REST
If you must! Eventually you will come back to a
SINGER SEWING MACHINE
Your Grandmother and your Mother depended upon the Singer Sewing Machine . . . you can too!
New Singer Electrics
$94.50 up
SINGER
SEWING CENTRE
PHONE WO 2-0885 .
O17-21

REAL ESTATE FOR SALE

CHOICE LOTS PUBLIC ROAD RUNning to bay, from No. 2 Highway east of Glenora Nursery. Phone WO 8-5139

306 MCDONALD AVE. — Storey and a half brick in an excellent condition. Large living room, modern kitchen with dining area, 3 bedrooms, oil heating. Full price $13,000.

DUFFERIN AVE. — 2 bedroom Bungalow on large lot, breezeway, radiant heat, garage, full price $16,500.

MACDONALD GARDENS — 3 bedroom Bungalow. Full basement. Down payment $1,000. Full price $15,250

The Belleville Insurance
Agencies, Limited
Dominion Bank Bldg. — WO 8-1110
Phone —
C. D. CROSBY — WO 2-4078
ART PEARCE — 2-2026
(Sales Representatives)

W. J. McCORMICK
REAL ESTATE

$1,500. DOWN — 3-bedroom, 2-storey home on West Hill. Large living room with separate dining room. Home in good condition. Beautifully landscaped lot with 60' frontage. Close to schools and bus service. Taxes $70.00. Full price and $3,800 with easy monthly payments.

DURING the past 2 weeks we have sold the following properties:
63 Graham St., Bungalow on Lennox St., 7 Elvin Street, No. 2 Sandwiches, 33 Graham St., 301 Victoria Ave., 37 Holloway St., No. 3 Sandwiches.
For the sales prompt service in the handling of your property phone:

W. J. McCORMICK
Insurance — Real Estate
172½ FRONT ST. — Dial WO 2-3237
— Evenings Phone —
LYLE BOWES — WO 2-3040
JAMES FOX — WO 2-2178
OR WO 2-3237

NEW N.H.A.
$2,913. DOWN gives you possession of this attractive 3 bedroom Bungalow. Large living room and dinette. Large modern kitchen with eating space. Full size basement. Forced air oil heat. Excellent lot 70' x 144' on the edge of town with city water.

Double House $8,600

Smaller Double House on North Front with lots more of land. Room to add a bedroom to each house or a garage. See this one and make an offer!

Only $1,900. Down

Seven-room house on West Hill. Lot 66' x 165'. Taxes only $76. Well decorated throughout. Very clean inside and outside. Has oversized utility room. This is an excellent family home for the larger family.

—Restaurant

A well-established, very profitable local business completely equipped. Owner is leaving the country and will accept $5,000. Long lease. Rent only $4,500. Low taxes. Will consider selling or renting. Enquire at our office for the other interesting details.

E. J. SAUNDERS
Realtor
INSURANCE — REAL ESTATE
KRESGE BLDG.—PHONE WO 8-7164
—
G. W. JOYCE — WO 2-2923
E. J. SAUNDERS — WO 2-1336

REAL ESTATE FOR SALE

Mrs. Vivian Foster, 141 Pinnacle St., if you will call WO 8-2127 your free pair of theatre tickets will be mailed out to you.

TWO LOTS, ON 14 HIGHWAY, 4 miles north of Belleville, with good wells. Phone WO 8-2716. O17-21

$1,500. DOWN. SPACIOUS 3-room bungalow. Full basement. Oil furnace. Low taxes. WO 8-7164
O14-21

ANNE M. RAYBURN
Real Estate Broker

3 BEDROOM MODERN BRICK HOUSE in good residential area. Very attractive living room, dining room, tiled bath, cedar-lined clothes closets, well planned kitchen, full basement. Well Landscaped lot.

Laura McCormick
Representative
234 FRONT ST. — WO 8-3881
EVENINGS: WO 8-6997

D. J.
WHALEN
REAL ESTATE BROKER
BELLEVILLE — KINGSTON

TERRIFIC BUY
Bay Frontage, Over 100 feet. On the Trent River, just a short drive from the city. This beautiful lot is a grand place for a year round home. Has to run from the highway to the water and is high and level. Lot of this type have sold up to $2,000. On this property, you can get it for $1,000. Terms. Zoning is very good and suitable. The possibilities are terrific. The asking price for the whole lot is $13,500. $1500 Down may do. Don't be too late. Call now.

BRAND NEW
Brick bungalow built to NHA specifications. We have only a few left now until next year. Call us anytime to inspect these fine homes.

ALBERT ST.
Near Victoria. $8000. Stucco home in this very desirable location. Close to schools, churches, stores and bus terminus. Has hardwood floors. Your down payment may be sufficient. Make us an offer.

BRIDGE ST. E.
Duplex. Set on a large 80 ft. lot. This is in a choice location. Hot water heating with oil. Full basement. This is a completely self contained duplex with private entrances, halls, etc. The price is very attractive for an immediate sale. $12,500. Exclusive agent. Call us at your convenience.

D. J.
WHALEN
Real Estate Broker
608 FRONT ST. — WO 2-1506
M. MOT ANDERSON — WO 2-4073
LEO BUCKLEY — WO 8-6740
O17-21

If You Are Looking
for a Home
OR HAVE A PROPERTY
TO SELL
Call WO 8-7640
H. PHILLIPS
REAL ESTATE BROKER
GENERAL INSURANCE
O17-21

CENTRAL MORTGAGE AND HOUSING CORPORATION TENDER

Sealed Tenders, plainly marked as to content and addressed to the undersigned, will be received until 2:00 P.M., E.S.T., Tuesday, November 8th, 1955.

for File No. 120-3-3-Ont.

Job No. 55-Ont-Hand 5/53

CONSTRUCTION OF 52 SINGLE FAMILY DWELLINGS AT BARRIEFIELD, ONTARIO.

Plans, specifications and tender documents may be obtained by Prime contractors only, at the address shown below.

A deposit of $100.00 is required for each set of plans and documents. Two (2) sets of plans will be available to Prime contractors, if they wish to apply. This deposit is forfeited if said plans and documents are not returned in this office, intact and in good condition on or before the tenth day following the date of contract award.

Sub-contractors and material suppliers may view the plans at the following offices: Builders' Exchange, 1 Technical Institute, Belleville, Ontario; 215 Laurier Ave., Ottawa, Ontario; Sarnia Builders' Exchange Assn., 224 North Vidal St., Sarnia, Ont.; Kingston Builders' Exchange, 83 Clarence St., Kingston, Ontario; C.M.H.C. Local Office, Box 68, 2451½ Carling Ave., Ottawa, Ont.; C.M.H.C. Local Office, Box 453, 179 Hope St., Kingston, Ontario; C.M.H.C. Local Office, Box 68, 2451½ Carling Ave., Belleville, Ontario; C.M.H.C. Branch Office, Box 431, 87 West Lane, Moncton, N.B.; this is the office.

Each tender must be accompanied by a security deposit in the amount of the tender security. Such deposit shall indemnify the person named therein as the successful tenderer upon the acceptance of the bid.

ALL CHEQUES TO BE MADE PAYABLE TO CENTRAL MORTGAGE AND HOUSING CORPORATION.

The lowest or any tender not necessarily accepted.

R. J. STEWARDSON, P. Eng.,
40 Eglinton Avenue, East,
Toronto 12, Ontario.
O17-21

NOTICE

Township of Tyendinaga Court of Revision will be held on Saturday, November 5th, instead of Saturday, October 29th, at the former hour of noon, for the purpose of hearing at 10 a.m. for the purpose of hearing appeals against assessments and revising the roll for the year 1955. All Appeals will be heard whether appellant be present or not.

(Signed)
D. J. CALLAGHAN.

AUTOMOTIVE

SUPER QUALITY PERMANENT Anti-freeze, $2.49 gallon. Canadian Tire Corporation, Belleville. O8-tfn

LATE MODEL PLYMOUTH AND Dodge heavy duty mufflers. Regular $16.40. Special $6.95. Nominal installation. Canadian Tire. O5-22t

BUYING AND SELLING BETTER used cars. 28-40 models featured. Pinnacle Motors. Opp. A. & P. Store. O4-tfn

GOOD USED AND NEW CARS AT Wright and Ridge, 11 Metro Street North. WO 2-1251. S15-1m

'53 JILLMAN SEDAN, EXCELLENT condition. Apply after 5.30 to 273 Dufferin Ave., or phone WO 8-7901. O17-21

'41 PONTIAC EXCELLENT CONdition. WO 8-3355. O17-21

'47 MERCURY SEDAN, FAIR CONdition. $295, or best offer. Phone WO 2-3064. O17-21

BELLEVILLE'S
BEST
USED CARS — TRUCKS
B. BOYCE & SONS
Limited
358 FRONT ST. — DUNDAS RD. EAST
WO 8-3245 - WO 8-7152 - WO 8-5194
J5-tf

NOTICE OF HEARING

Ontario Fuel Board hereby appoints Thursday the 3rd day of November, 1955, at 10 o'clock in the forenoon, Eastern Standard Time, at the Municipal Board Hearing Room, 43 College Street, Toronto, as the time for the hearing of the above Application and all matters incidental therein

Copies of each Application, By-law and Franchise Agreement may be inspected and further particulars obtained at the offices of the Clerks of the respective Municipalities, the Applicant, or the Solicitor for the Applicant, Mr. D. A. S. Brooks, Suite 201, 44 King Street West, Toronto, Ontario.

NOTICE OF APPLICATION TO DISPENSE WITH THE VOTE OF MUNICIPAL ELECTORS

TAKE NOTICE that at the above public hearin the Board will be asked to issue an Order declaring and directing that the assent of the municipal electors to the By-law of the said Board is not necessary.

DATED at Toronto this 7th day of October, 1955.

ONTARIO FUEL BOARD
A. R. CROZIER
Chairman,
M. R. HOWARD,
Commissioner.
O17-18

Mrs. Helen Doolittle, 17 Octavia St., if you will call WO 8-2127 your free pair of theatre tickets will be mailed out to you.

NOTICE

Members of the Wharf Street Debating Club are requested to attend meeting Tuesday, October 18th 8 p.m. for the purpose of electing officers.

ELLIOTT'S

Where A
Used Car
Customer
Gets
New Car
Treatment

—*—

'54 BUICK ..... $2495.
Special Hardtop. Metallic green. Dynaflow and back-up lights.

'51 CHEVROLET .... $945.
Coach. Dark blue. Wonderful condition.

'53 VAUXHALL .... $545.
Sedan. This G.M. car is very popular. Economy performance.

'49 FORD ..... $595.
Sedan. Metallic green. This is a very good car.

'53 PONTIAC ..... $1445.
Chieftain. Light blue. In the big car class. An exceptional car. Clean inside and out.

—*—

— TRUCKS —
DUMPS

'54 CHEVROLET ... $3495.
4-ton, 2-speed axle, 7 x 11 comb. cab shield.

'52 FORD ..... $1595.
3-ton, 2-speed axle 7 x 11 comb. New motor.

'49 DODGE ..... $895.
3-ton, 2-speed, 7 x 11 comb.

—*—

Elliott Motors

— 3 — LOCATIONS — 3
"Goodwill Warranty a Must"
O13-21

NOTICE TO CREDITORS

IN THE ESTATE OF EDITH BLANCHE LATTA, late of the City of Belleville in the County of Hastings, Widow, deceased.

Notice is hereby given that all persons having claims against the Estate of Edith Blanche Latta, late of the City of Belleville, in the County of Hastings, Widow, deceased who died on or about the 5th day of October, 1955, are required to file particulars of their claims with the undersigned on or before the 18th day of November, 1955, after which date the Executrix will distribute the assets of the estate, having regard only to the claims of which she then has notice.

DATED this 13th day of October, 1955.

ARNOTT & BATEMAN,
Barristers,
219 Front Street,
Belleville, Ontario.
Solicitors for the Executrix.
O17-21-31

ONTARIO
FUEL BOARD

IN THE MATTER OF the Municipal Franchises Act, Chapter 249, R.S.O. 1950, Section 8, as amended, and

IN THE MATTER OF applications by Lakeland Natural Gas Limited for approval of by-laws of the municipalities listed below authorizing in each case the execution by the municipality named of an agreement and a franchise thereby granting to the applicant a franchise for the distribution of natural gas in the municipality mentioned and,

IN THE MATTER OF applications by Lakeland Natural Gas Limited for Orders declaring and directing that the assent of the municipal electors of the said municipalities is not necessary to the said by-laws.

The Corporation of the Town of Deseronto
The Corporation of the Town of Napanee
The Corporation of the Town of Trenton
The Corporation of the Village of Bloomfield
The Corporation of the Village of Carrying
The Corporation of the Village of Chesterville
The Corporation of the Village of Colborne
The Corporation of the Village of Madoc
The Corporation of the Village of Morrisburg
The Corporation of the Township of Augusta
The Corporation of the Township of Thurlow

NOTICE OF HEARING

Ontario Fuel Board hereby appoints Thursday the 3rd day of November, 1955, at 10 o'clock in the forenoon, Eastern Standard Time, at the Municipal Board Hearing Room, 43 College Street, Toronto, as the time for the hearing of the above Applications and all matters incidental therein

Copies of each Application, By-law and Franchise Agreement may be inspected and further particulars obtained at the offices of the Clerks of the respective Municipalities, the Applicant, or the Solicitor for the Applicant, Mr. D. A. S. Brooks, Suite 201, 44 King Street West, Toronto, Ontario.

NOTICE OF APPLICATION TO DISPENSE WITH THE VOTE OF MUNICIPAL ELECTORS

TAKE NOTICE that at the above public hearin the Board will be asked to issue an Order declaring and directing that the assent of the municipal electors to the By-law of the said Board is not necessary.

DATED at Toronto this 7th day of October, 1955.

ONTARIO FUEL BOARD
A. R. CROZIER
Chairman,
M. R. HOWARD,
Commissioner.
O17-18

NOTICE

Members of the Wharf Street Debating Club are requested to attend meeting Tuesday, October 18th 8 p.m. for the purpose of electing officers.

Japanese Barley Commission Will Tour Canada

VANCOUVER (CP) — Canadian methods of growing and handling barley will come under scrutiny in the next three weeks as a fourman Japanese barley commission tours the country under the leadership of the Canadian Wheat Board.

The commission, headed by the Japanese deputy-minister of agriculture and forestry, Kyuei Kikkawa, arrived here Saturday night from Tokyo. They will inspect barley storage facilities in Vancouver before flying here for Edmonton by air Tuesday evening.

From Edmonton the party will go to Calgary, Banff, Winnipeg, Toronto, Peterborough, Ottawa and Montreal. The commission will return to Vancouver Nov. 6 and leave for Japan the next day.

One of the purposes of the tour, Mr. Kikkawa said, is to inspect this year's Canadian barley crop before setting the Japanese import quota. He said last year Japan imported 800,000 tons of barley. This year the figure may even go higher since consumption of the grain in Japan is increasing.

During the tour the commission will pay a courtesy call on the departments of trade and commerce in Ottawa and inspect the rolling mills of a large Canadian grain mill.

DUTCH PAIR ARRIVE

SAN JUAN, Puerto Rico (AP) — Queen Juliana of the Netherlands and her husband, Prince Bernhard, arrived here by air Sunday night for a visit. Their yacht will take them on a three-week state visit to Dutch territories in the western hemisphere.

CLASSIFIED RATES

MINIMUM CHARGE 60c FOR ONE INSERTION
(Not Over 20 Words)

TWO CONSECUTIVE INSERTIONS $1.00

THREE CONSECUTIVE INSERTIONS $1.25

EACH ADDITIONAL WORD OVER 20 WORDS WILL COST 3c FIRST INSERTION 2c SECOND CONSECUTIVE INSERTION AND 1c FOR EVERY INSERTION THEREAFTER

PLEASE NOTE
ALL CLASSIFIED ADS ARE PAYABLE THE FIRST DAY OF PUBLICATION

Otherwise 10% and a Half will be charged

BUSINESS DIRECTORY

ACCOUNTANTS

T. A. MACHOLD
PUBLIC ACCOUNTANT - AUDITOR
234 Front St. (W at Bridge St.East)
PHONE WO 8-8178
RESIDENCE: MT. VIEW 68-3-12 25-2p

KENNETH J. SODEN
PUBLIC ACCOUNTANT - AUDITOR
BELLEVILLE — WO 3-3050 27-4f

W. S. STONE
CHARTERED ACCOUNTANT
308 PINNACLE STREET
(Head Office Annex)
WO 2-2463 22-26

GEO. A. WELCH
and COMPANY
Chartered Accountants
BELLEVILLE
(Stella Building)
WO 2-2068 244 Pinnacle St.
Ottawa — Cornwall 22-4

ANTIQUES

BOUGHT — SOLD
Primitives, Prints, Manuscripts, Gold, Silver, Copper, Pewter, Brass
Glass China
Antique Weapons
Indian Artifacts
T. G. WRIGHTMEYER
Period Furniture — Orientals
153 Dundas St. W. Belleville
PHONE WO 8-6722 22-26

ARTISTS' SUPPLIES

QUINTE
PAINT AND WALLPAPER
GRUMBACHER "PRE-TESTED" OILS
BRUSHES — CANVAS — EASELS
RIDGWAY & WINSOR COLORS
A COMPLETE LINE OF ARTISTS' MATERIALS
18 McAINSH ST. WO 8-2504
(On the Market Square)

ARCHITECT

WATSON and WIDGAND
ARCHITECTS
244 FRONT ST. BELLEVILLE, ONT.
WO 8-2

BUILDERS' SUPPLIES

LUMBER
ROOFING — INSULATION
SIDINGS — WALLBOARDS
MASONITE — PLYWOODS — SASH
DOOR — MOULDING
HARDWARE
E. D. MOTT
Lumber and Builders' Supplies
370 FRONT ST. WO 2-5354
22-26

CONSULTING ENGINEERS

R. FRANK QUICK
(Consulting Engineer)
Design and Supervision of Heating, Plumbing, Ventilating, Air-Conditioning and Lighting
251½ MOIRA ST. E. WO 8-8027

CONCRETE

McFarland Ready Mix
Concrete Products Company
Pumice Rock
WO 2-3078
Trenton-Zenith Gravel (no toll chg.)
Picton Limestone
"IT'S MORE THAN CONCRETE"
PHONE WO 8-6423
FREE ESTIMATES 22-1p.

W. DANFORD and SON
Concrete Walks, Driveways, Footings and Foundations
Carpentering & Chimney Making
Phone WO 8-5622

CARTAGE

For Courteous and Efficient MOVING SERVICE and CARTAGE
WO 8-6478
ART BRIDGE DELIVERY
Fully Insured
M18-1y

CHIROPRACTORS

ROBERT D KNOX, D.C.
Doctor of Chiropractic
X-RAY
2534½ PLYMOUTH AVE.
(Over Strong's Gift Shop)
PHONE WO 8-6923
Office WO 8-6903—Res. WO 8-7293
A17-1m

EAVESTROUGHING

Eavestrough Installed
Roofing and General Repair
ROBERT BAILEY
Point Anne WO 8-3674
34-1p

EAVESTROUGH ROOFING

Roofing of All Kinds, Shingled, Built-up, Metal, etc.
EAVESTROUGHING INSTALLED
30C PER FOOT AND UP.
Stacking now on PHONE 8272-W 8th or whatever street you reach if required
GEORGE BAILEY
FOOT ANNE WO 8-6808

FLOOR FINISHING

EARLE DARRAH
Dial WO 8-8078—56 Bridge St. E.
SANDING MACHINES and FLOOR SANDING
Expert Installation on Marlite Rubber Tile and Linoleum Floors
FREE ESTIMATES
An Near As Your Phone
M15-tf

FLOORS and WALLS

PIDUTTI — FABBRI
TILE and TERRAZZO CO.
GLAZED and CERAMIC FLOOR and WALL TILE
TERRAZZO FLOORS in Concrete Terrazzo Steps and Cove Bases
FOR FREE ESTIMATES
PHONE WO 8-5738
OR WO 8-6236 M30-tf

FOOT SPECIALIST

H. W. ROBESON
FOOT AID APPLIANCES
SPECIALIST
Fallen arches, swollen ankles, metatarsal lesions, toes and ankles aching therefrom such as arthritis, sciatica, rheumatism, sinus trouble.
OFFICE HOURS: 9 to 12 - 1 to 5
Evenings by appointment
146 FRONT ST. — PHONE WO 8-6979
(Opposite Capitol Theatre) 29-tf

HAIR DRESSING

LEEMAN'S HAIRDRESSING
127 GEORGE ST.
OUR SPECIALTIES ARE SOFT-SURE — NOT — PERMANENT WAVES
CROQUIGNOLE CURLS
Phone WO 8-6194 for Appointment
M30-tf

INSURANCE

HALL & EARLE
(Nora B. Earle, Sola Owner)
INSURANCE AGENTS
General Insurance Fire, Automobile
178 FRONT ST. PHONE WO 8-2122
234 ASH ST. 22-tf

BURROWS & FROST
CHARTERED
INVESTMENT SECURITIES
Belleville, Ontario
240½ FRONT ST. WO 2-3321
M1-26

MIMEOGRAPHING
RUBBER STAMPS

THE JAMES TEXTS
LIMITED
Fast, efficient service covering all needs: Reports, Circular Letters, Addressing, Mailing, Folding, Duplicating, Multigraphing, Typing of all types of Rubber Stamps, Supplies.
179 - 183 Front Street
PHONE WO 8-6778 29-tf

PLATING

BELLEVILLE PLATERS
Specialists in Copper, Nickel, Chrome Plating
PHONE WO 8-2182 P.O. Box 169
(Next to T.M.C.A., Campbell Street)
M4-tf

RENTALS

QUINTE
PAINT AND WALLPAPER
TO RENT — BY DAY OR WEEK
FLOOR POLISHERS
WALL PAPER STEAMERS
ALUMINUM EXTENSION LADDERS
PHONE WO 8-2182
18 McAINSH ST. WO 8-6994
(On the Market Square)
M4-tf

TYPEWRITER REPAIRS

THE JAMES TEXTS
LIMITED
Prompt and Efficient Repairs on ALL MAKES OF MACHINES
Typewriters and Adding Machines for Rent
179 - 183 Front Street
PHONE WO 8-6778 M1-tf

HASTINGS TYPEWRITER
COMPANY
SALES — SERVICE — RENTALS
Royal Typewriters, Dictating Machines — Guaranteed Service, All Makes of Machines.
WO 2-1551
A30-1y

UPHOLSTERING

UPHOLSTERING
Made and Repaired
UPHOLSTERY
Phone Mt. View 44-R-13
New and Re-cover Work
Furniture and Automobile
Free Estimates—Samples supplied.
Air-Foam Rubber a Specialty
HOWARD LANDWOOD
R.R. 7, BELLEVILLE

VENETIAN BLINDS

VENETIAN BLIND
SERVICE
Blinds Cleaned, Reteped, Recorded and Repaired
Belleville
DIAL WO 8-8681 22b-1y

VETERINARIAN

DR. KEITH B. HARRISON
VETERINARIAN
Offices 1 Mile South of Roslin
On Highway 62
Phone WO 8-5616
And at Tweed Feed Mill
PHONE TWEED 5 J12-tf

DR. PAUL FOSTER
VETERINARIAN
Office at:
22 COLLEGE ST. E.
BELLEVILLE
PHONE WO 2-4643
M4-tf

/ WHO CAN DO IT?

BUILDING SUPPLIES

O. F. ASHLEY LUMBER CO., LTD.—phone WO 8-2134 Station St. Mt. Lumber, roofing, hardwood flooring, plywood, sash doors mill work, cement, brick, blocks, insulation. A19-tf

LUMBER, SHINGLES, LATH, lumber, millwork, cement, builders' supplies. Belleville Lumber Co., Ltd. St. Paul St. Phone WO 8-6345. J30-tf

LUMBER, ROOFING, INSULATION millwork, wallboards, masonite, plywood, sash, doors, moulding, hardware, Mt. Mark, RR No. 2, Frankford. WO 2-2584. J30-tf

CONCRETE

READY MIXED CONCRETE FOR ALL your requirements. McFarland's Ready Mix Concrete Products Company. Pumice Rock — WO 8-3078 "If it's concrete, McFarland's it's good." Free estimates. O13-1m

DRESSMAKING

DRESSMAKING AND ALTERATIONS Ladies' suits, dresses and overcoats. Personal and prompt service. WO 2-1156. B30-1m

FRESH FISH

FRESH CAUGHT PICKEREL, LAKE whitefish and dressed smelts at Bay of Quinte Fisheries. WO 8-6116. S10-1m

ICE and FUEL

HARRY SMITH, ICE, COAL, FUEL. Pinnacle St. V 0 8-7919 M3-tf

RENTALS

SINGER SEWING-VACUUM ELECTRIC sewing machines for rent by week or month. Singer Sewing Centre. Phone WO 8-2582. J30-tf

SLAUGHTERING

ALL TYPES LIVESTOCK DRESSED and cut to customer's order. Call or phone R. R. 2, Belleville. WO 8-9252. C6-1m

PLASTERING

PLASTERING REPAIRS, ANY KIND Anywhere, Satisfaction guaranteed. Reasonable. WO 8-6344. J30-tf

VACUUMS FOR SALE

ELECTROLUX, AUTOMATIC AND regular models. Also polishers. Sales, service and rentals. 2 Highland Ave. WO 8-6388. O5-1m

SHARPENING SERVICE

LAWNMOWER, SAWS, SCISSORS, knives, machine sharpened. R. Smith Grist Mill, Joe Dafoe. Pick up and deliver. O18-1m

T.V. SALES AND SERVICE

ALL - WAVE AERIALS; AERIAL change-overs; electric rotators for all channels. Quotations gladly for prices. S6-1m

CANADA TELEVISION — Aerial installation and repair. Expert antenna work guaranteed. WO 8-3214. A25-1m

TRUCKING

RICE BLACK LOAM, SANDY FILL, rough fill, crushed stone, etc. Bulldozing, Backhoe. Burton Ellsbee, WO 2-3908. O13-1m

RICH BLACK LOAM, SAND FILL, gravel, crushed stone, bulldozing, backhoe work. Call Wm. Bell, Marlbank. WO 2-2129. A24-1m

RICH LOAM, 5 YDS. ST. BRICK AND block work, concrete work, fill and gravel fill. Ivan Hall WO 8-6117. M30-1m

LOAM, SOFT FILL, GRAVEL, SAND crushed stone, bulldozing, trucking. Morrison Bros. Corners Phone WO 8-1606. A6-tf

How Will Tell His Riding First When He Retires

PORT ARTHUR (CP)—If and when Premier Frost leaves provinces to retire, his constituents in the Port Arthur district will be the first to know about it.

He made this promise to a gigantic gathering in the exhibition coliseum Friday night. Several of the 500-odd guests attending the testimonial dinner in honor of the senior cabinet minister's 29th anniversary in the service, voiced their objections at even the suggestion by shouting: "Don't even think about it, C.D."

Mr. Howe said:

"It's getting now so I pick up a newspaper and read one day that I'm retiring. The next day I read that I'm not.

"When I feel I can't do the proper job in Ottawa I'll let you know. You'll be the first to know, since I'm a resident of Port Arthur. In the meantime, don't pay too much attention to any of these predictions by persons who seem to have too much knowledge."

Light Plane Crashes

BUFFALO, N.Y. (AP) —• Officials of the civil aeronautics administration are investigating the crash of a light plane which took the lives of two men at nearby Clarence Saturday night. Killed were James McDonald, 29, of Buffalo, the pilot, and Robert Hoelscher, 24, of Tonawanda, NY, the men were flying a converted wartime Fairchild trainer owned by McDonald.

Eastern Canada Accidents Claim Thirty-One Lives

By THE CANADIAN PRESS

Thirty-one persons died violently in eastern Canada during the weekend.

A Canadian Press survey shows that from 6 p.m. Friday to midnight Sunday 19 persons died in traffic accidents, three were drowned and nine died from other causes.

Sixteen persons died in Quebec. There were nine traffic deaths, three drownings, and deaths from a double stabbing, a street fight and a rock fall.

Ontario had eight deaths, seven from traffic accidents and one as the result of a street fight.

BOY SHOT

There were six deaths in Nova Scotia. Three were in traffic accidents, two in hunting deaths, and one, which occurred when a boman was struck by a car.

New Brunswick had one death, that of a five-year-old boy found shot to death behind a barn near St. Stephen.

There were no deaths reported in Prince Edward Island or Newfoundland.

Ontario deaths:

Wayne Welbank, 8, of Toronto, killed when a truck struck him on wet pavement and struck him as he crossed the road.

J. David Fraser, 60, of Dutton, killed when his car was struck by a train.

Mrs. Elizabeth Jane Sylvester, 41, killed when hit by a car as she was looking for money she dropped on the roadside at Clarkburn.

HIT BY CAB

Joseph Hill, 53, fatally injured when struck by a taxi in Port Arthur.

Louis Steffler, 41, Cubrow township farmer fatally injured in a motorcycle collision near Kitchener.

Alan Anderson, 27, fatally injured when his car struck a tree near Ottawa.

William Portlock, 21, fatally injured after a street fight in Chatham.

Jack Kozak, 38, fatally injured when struck by a car in Toronto.

Quebec Hotelman Stabs Woman, Then Kills Self

ILE PERROT, Que. (CP)—The 33-year-old assistant manager of a plush hotel here stabbed a woman to death Saturday with a kitchen knife and then turned the weapon on himself, provincial police said Sunday.

Dead are Roger Houle, assistant manager at the Manoir de Sherbrooke in this small island community 25 miles west of Montreal, and 29-year-old Adrienne Provencal, an employee at the same hotel.

Police said the motive may have been jealousy.

British Warships Leave Leningrad

LENINGRAD (Reuters — Five British warships ended a five-day Russian goodwill visit today and headed home after being stranded all night on Lake Ladoga by heavy fog.

The cruiser Superb and the destroyer Saintes left Leningrad at 9 a.m. (1 a.m. EST) and were expected to leave at noon.

Earlier Soviet authorities had insisted that the British ships leave during the night. Naval sources said the Russians did this to prevent the visitors from seeing secret construction on new dockyards in the Leningrad area. But they relented when the weather worsened, making navigation very difficult on the trip to the sea highly dangerous.

Houses for Ministers Will Be Opened Oct. 27

ST. CATHARINES (CP) — The official opening of Albright Heights, a housing development for retired United Church ministers and missionaries, will take place Oct. 27, it was announced today. The development is located in nearby Beamsville.

Rt. Rev. George Dorey, moderator of the United Church of Canada, will open the project.

Funds to build the 12 cottages in the development were donated by Miss Elsie Watt of Toronto, Rev. Ray Albright of Toronto donated the land.

Eventually 60 cottages will be built on the site. The development may also be linked with a new home for the aged.

PAPER PRICES GO UP

LONDON (AP)—Britain's 11 national Sunday newspapers will increase their prices by one half penny a week because of the recent rising production costs. Nine of the newspapers will go up from 2½ pence to three pence and the other two from 3½ pence to four pence.

Fishermen Take Holiday When Prices Weaken

PORT STANLEY, Ont. (CP) — Fishing for captains and their crews took a "holiday" from north shore of Lake Erie fishing grounds during the weekend.

The time off in the midst of a busy season when a seven - day week is normal, was taken as a protest against weakening prices for fish. Catches have been good lately but prices have slipped.

Knowing a lean year from industrial disputes, the men took a holiday and met with market men at St. Thomas Saturday. Capt. Jack McDonald of the Port Dover fishing tug Trimac II, said he thought the rest would benefit the hard-pressed industry.

TENTATIVE PLAN

Out of the St. Thomas meeting, attended by representatives from Wheatley on the west to Port Maitland on the east, came a tentative plan to promote more systematic marketing of the catch to avoid over production at times when the market is not likely to be the catch. Tug operators, who work on a profit sharing system with their crews want a 12-cent-per-pound minimum for blue pickerel, the mainstay of the autumn catch.

The idea for a "holiday" spread to the Wheatley and Erie ship repair docks on Friday.

At Port Dover, the harbor was jammed with idle fishing tugs and fishery warehouses were locked up.

Seven Rescued After Cruiser Upsets in Lake

WINDSOR, Ont. (CP) — "We just tied each other together and started to swim ashore when we clung to an overturned cruiser in Lake St. Clair said after they were rescued from the lake early Sunday.

Frederick C. Hauck, 36, of Dearborn, Mich., said he and six passengers in his 40-foot cruiser clung to life preservers after the boat swamped in rough water.

Pilotless, the boat drifted with Hauck were his wife, Marjorie, 29; their son Frederick, 4, and Marsha, 5; Mr. and Mrs. John Allmand and their small son, John Jr. Also all Dearborn.

Hauck said he instructed the other six to cling to their life preservers after they were pitched into the water. But it was half an hour before Hauck knew his wife and another couple spotted the boat in the 20-degree water—and pulled them to safety in the Krider boat.

The Hauck girl was hospitalized for treatment of shock. The others escaped injury.

Pope's Health Appears Better

VATICAN CITY (AP) — Pope Pius, now nearing 80, faces the coming winter with especially better physical condition than he did when he was 10 years younger.

Thousands of people who have seen him in recent big audiences and during his visit today at his summer residence have been impressed by his vigor, according to the head of the Roman Catholic Church.

The summer months spent at Castel Gandolfo, plus a careful diet to build up his weight, have done him much good. Those close to the pontiff, however, say he still insists on working too hard, and that this sometimes tires him.

The pope will be 79 years old March 2, the 17th anniversary of his election to St. Peter's throne.

FIND TWO YOUTHS

EGANVILLE, Ont. (CP)—Two 18-year-old Eganville youths were found by a search party early Sunday after having spent the night lost in thick woods near this community 85 miles northwest of Ottawa. The youths—Michael McCann and Jimmy Connaughan—were not and could not otherwise unhurt. They became lost while partridge hunting.

NO PAPER?
CALL
Checker Taxi
WO 8-6464
IF YOUR ONTARIO INTELLIGENCER HAS NOT BEEN DELIVERED BY 6.30 P.M. — CALL ON FRIDAY
Call WO 8-6464 and Checker Taxi will have one to you as soon as possible.
This service applies only within the Belleville City Limits

Russia Invited To Join Air Transport Body

NEW YORK (AP) — The incoming and outgoing presidents of the International Air Transport Association today invited Russia to enter the world airline organization.

The invitations came from Juan Trippe, president of Pan American World Airways, and IATA chief, and from the retiring president, Max Hymans, president of Air France.

But their welcome was tempered by a remark from Charles Ross, Risley of the United States civil aeronautics board that only their governments can permit expansion along the Iron Curtain airways.

Trippe acted as official U. S. spokesman.

Only governments can properly negotiate for the expansion of your operations," he said. "It is fitting that government in such case without interfering unduly with airline management judgment and flexibility."

Three Killed By Nitro Blast

WILSON, Okla. (AP) — A bomblike oilfield explosion killed three Oklahoma City well shooters—and injured six others near here Saturday night.

The three men were blown to bits when 100 quarts of nitro-glycerin exploded with the force of a 5,000-pound bomb as they prepared to loose underground oil sand from the well.

What caused the explosion probably will never be known. Police think the nitro, a jelly-like substance, was detonated when wires accidentally touched it.

The shooting left wife with nitroglycerin, cause of many oilfield explosions in the past. Most are often used now. New techniques employing sand and oil are replacing the nitroglycerin explosives.

PEARSON SAYS

(Continued from page 1)

the future of the plan, and the decision is certain to be its continuation with the same or probably larger sum contributed and some additional aids such as Canada's gift of an NRX reactor to India.

Pearson said events since the plan began had probably exceeded the expectations even of its most optimistic supporters.

But he reminded the ministers: "We should not forget that our ways of living, the systems of society which we have chosen, must in order to develop, or even to survive, prove their spiritual values as well as their material superiority."

Canadians, though far away from south and southeast Asia, liked to feel that their experience in economic and political development from a colony by evolution to a state was relevant and helpful—based on more than one race — was not too different from those which had brought tangible evidence of new factories, dams, power stations, roads, housing, irrigation projects and the like."

But "although the plan is well under way, economic development is a never-ending process, particularly in face of rapidly expanding populations."

Three Killed By Nitro Blast

WILSON, Okla. (AP) — A bomblike oilfield explosion killed three Oklahoma City well shooters—and injured six others near here Saturday night.

The three men were blown to bits when 100 quarts of nitro-glycerin exploded with the force of a 5,000-pound bomb as they prepared to loose underground oil sand from the well.

What caused the explosion probably will never be known. Police think the nitro, a jelly-like substance, was detonated when wires accidentally touched it.

The shooting left wife with nitroglycerin, cause of many oilfield explosions in the past. Most are often used now. New techniques employing sand and oil are replacing the nitroglycerin explosives.

Seven Rescued After Cruiser Upsets in Lake

WINDSOR, Ont. (CP) — "We just tied each other together and started to swim ashore when we clung to an overturned cruiser in Lake St. Clair said after they were rescued from the lake early Sunday.

Frederick C. Hauck, 36, of Dearborn, Mich., said he and six passengers in his 40-foot cruiser clung to life preservers after the boat swamped in rough water.

Pilotless, the boat drifted with Hauck were his wife, Marjorie, 29; their son Frederick, 4, and Marsha, 5; Mr. and Mrs. John Allmand and their small son, John Jr. Also all Dearborn.

Hauck said he instructed the other six to cling to their life preservers after they were pitched into the water. But it was half an hour before Hauck knew his wife and another couple spotted the boat in the 20-degree water—and pulled them to safety in the Krider boat.

The Hauck girl was hospitalized for treatment of shock. The others escaped injury.

Pope's Health Appears Better

VATICAN CITY (AP) — Pope Pius, now nearing 80, faces the coming winter with especially better physical condition than he did when he was 10 years younger.

Thousands of people who have seen him in recent big audiences and during his visit today at his summer residence have been impressed by his vigor, according to the head of the Roman Catholic Church.

The summer months spent at Castel Gandolfo, plus a careful diet to build up his weight, have done him much good. Those close to the pontiff, however, say he still insists on working too hard, and that this sometimes tires him.

The pope will be 79 years old March 2, the 17th anniversary of his election to St. Peter's throne.

FIND TWO YOUTHS

EGANVILLE, Ont. (CP)—Two 18-year-old Eganville youths were found by a search party early Sunday after having spent the night lost in thick woods near this community 85 miles northwest of Ottawa. The youths—Michael McCann and Jimmy Connaughan—were not and could not otherwise unhurt. They became lost while partridge hunting.

YOUNG MAN WANTED
With 2 to 2 years high school. Must have some salesmanship ability. Write, giving details concerning yourself to
BOX 15
Ontario Intelligencer

STOP YOUR COLD Symptoms with just 4 Tablets
No aspirin, no cocaine, no chills or fever, no loss time, no after effects. Proven by millions of users. Ask for Dr. Chase Blood Tablets
Try this test in a mirror
Dr Chase TABLETS
Watch your nose run and eyes water in 24 hours or your money back.
59c - $1.49

Are your house and furnishings INSURED for what they are worth
MORTGAGE LOANS and INSURANCE
Individual Attention and Expert Terms
JAMIESON BONE & CO.
163 Front St. WO 8-6765

OFFICE SPACE
We have a modern office suite for rent, heated, approx. 560 ft. floor space, all conveniences.
Apply
JAMIESON BONE & CO.
INSURANCE MORTGAGE LOANS

MR. TWEEDY by Ned Riddle

PRINCESS RETURNS

(Continued from Page 1)

The Associated Press reported that the Duke of Edinburgh is advising strongly against a union between his 25-year-old sister-in-law and the divorced war hero who will be at next month.

One London newspaper quoted Princess Marie Louise, a great-daughter of Queen Victoria, as saying such a marriage would be unthinkable.

And the Sunday paper, The People, told its 4,000,000 readers that assuming that the marriage had been arranged was "a big mistake."

"Her friends in the court circle — say that the meetings of the last few days are nothing more than a royal way of enabling her to say goodbye to an old friend of the family," the weekly asserted.

The AP said there were unconfirmed reports that the Archbishop of Canterbury would voice his disapproval publicly if the supposed engagement were made official.

The Church of England, which the Queen is head, opposes the remarriage of divorced persons of whose former mates are still alive.

Townsend was the innocent party in a divorce after the war. His ex-wife has since remarried.

Townsend and the princess were due to return separately to London later today from the country home of Margaret's cousin, Mrs. John Lycet Wills, with whom they spent their weekend, awaiting the verdict of Canterbury would voice his disapproval publicly if the supposed engagement were made official.

The first meeting was at Clarence House, home of the princess and the Queen Mother, after Townsend's arrival from his post as air attache in Brussels last December.

PRESS PURSUED HIM

Townsend emerged alone from the house this morning and went for a horseback ride—pursued by a fleet of press photo cars.

To reporters' questions, he replied sharply: "Leave it, will you?"

Later, when he returned from the ride, he answered "Yes, a very pleasant one," when asked about the weekend.

"Have you changed your plans?" another reporter asked.

"No," Townsend replied, then, after some hesitation, added: "No. I haven't changed my plans because I haven't any."

PRINCESS TEENS

Townsend did not appear Sun-

(ADVT.)
ECZEMA ITCH
To quickly allay your itch of eczema, pimples, athlete's foot, scabies, rash, ringworm, blotches, crusting, scales, weeping sores, use world famous, time-tested, antiseptic, liquid D.D.D. Prescription. Soothes away itch and discomfort. Clears skin right up. Greaseless, stainless. Dries fast. Stops itching. Feels so cool, clean. Get D.D.D. Prescription today. The MEDICINE tonight, for a clearer, smoother skin tomorrow. Satisfaction or back in 30 days. Ask for D.D.D. Prescription. Only 1 oz. bottle needed for most cases. Limit one bottle per customer. Get the MEDICINE today.

OPPORTUNITY

YOUNG LADY, 21-25 years of age, required for stenographic-secretarial duties. Must be competent typist and familiar with Dictaphone dictating systems. Shorthand preferred. A splendid opportunity for a young lady who wishes to embark on a long-term business career.

Write, giving details of experience, age, marital status, condition of health and salary expected, to:

Personnel Manager,
Bata Shoe Company
of Canada Ltd.,
BATAWA, Ontario.

day, but the princess and Mrs. Wills drove some 10 miles to Windsor Castle's royal chapel to attend church services with the Queen Mother. Unsmiling and tense, the princess omitted her customary waves and smiles as she drove past the crowd outside the Wills estate.

At the same time in Scotland, where Queen Elizabeth is still at her summer residence, speculation centred on a visit by Dr. John Lamb, chaplain to the Royal Family in Scotland, who lunched with the Queen at Balmoral Castle. He is a member of the Church of Scotland, which has no ban on the remarriage of divorced persons.

The Queen leaves Balmoral for London today with Prince Charles and Princess Anne. Wednesday night she, the Duke of Edinburgh, the Queen Mother and Margaret are having dinner with Archbishop of Canterbury after a service rededicating the bomb-damaged chapel of the archbishop's London home, Lambeth Palace.

Prime Minister Eden, also returned today to London. He had spent the last two weeks at his country home.

Eden is expected to have his usual weekly audience with the Queen, during which time the monarch returns from Scotland.

There has been much speculation that there will be an announcement—if any—is made on a Townsend - Margaret marriage, the Queen will give Sir Anthony the first word.

As his press continued its full-dress coverage in both news and editorial columns, the teachers of Oxford University's Balliol College voted to ban all but four of British-circulated newspapers from their club room "until Princess Margaret's private life ceases to be treated as headline news."

The London Times, Manchester Guardian, the Sunday Times and the Observer were exempted from the ban.

Churchill Grain Port Winding Up Greatest Season in History

By WALTER GRAY
Canadian Press Staff Writer

CHURCHILL, Man. (CP) — A freezing wind swept in off the bay, beating the Churchill river into a white frenzy. Flurries of snow danced along the dock as stevedores, parkas and parka - clad against the cold, anchored down giant grain spouts that sent torrents of wheat into the naked holds of waiting ships.

This was the scene in the closing days of the shipping season at Churchill, on the west coast of Hudson's bay 610 air miles north of Winnipeg. The port and town were alive. Everyone was in the race against time and weather.

The grain port is winding up its greatest shipping year in history. Soon the bay will be choked in ice.

38 SHIPS MADE PORT

Never before had so many ships sailed in the waters of the Churchill. Nor had so much wheat moved through the port's Canadian National Harbor Board's grain terminal. Nor had the town ever been prosperous.

H. H. (Slim) Wilson, the board's new port manager, said 38 ships made port during the season, two more than last year. The last ship, the Finland oil tanker Neptunia, arrived Oct. 7. One vessel, La Hacienda of London, made an unprecedented three trips. Two ships were turned away.

Before the shipping season opened in July the Canadian Wheat Board confirmed the sale of 35 cargoes, representing more than 12,000,000 bushels of wheat. Mr. Wilson expected the final total to reach 15,000,000.

The boom has prompted the harbor board to plan a $1,423,000 construction program to improve the port. Almost ready for use is a 2,500,000-bushel annex which will double the terminal's present storage capacity.

CUSTOMS CLEARANCE

Last May Revenue Minister J. J. McCann announced his department would provide complete customs clearance services at Churchill under certain conditions. Previously, goods shipped into Churchill went to Winnipeg, Regina or Saskatoon under bond before getting customs clearance.

Four ships brought mixed general cargo to Churchill this season but most vessels travel light from the United Kingdom. Nearly 30 passengers sailed to and from Churchill, at a cost of $185 for a one-way passage.

The ships' business is handled by two agents. Three representatives of charter the grain and two stevedoring concerns handle cargo.

Mr. Wilson said the harbor board staff totalled 279 this season but only a few are on permanent staff.

Three ships can be accommodated at one time along the 1,850-foot dock on the east bank of the river about a mile from the mouth. It takes about a day to handle one vessel.

FAST LOADING

A bank of 22 grain spouts feed the holds from the 1,460-foot gallery. Four conveyor belts can carry 60,000 bushels an hour from the storage bins.

At low tide the water stands 30 feet at the dockside. Tides up to 34 feet sweep three miles along the broad river.

Ships in the 8,000-ton class make the 2,936-mile voyage from Liverpool, England, up the North Atlantic and through the ice-cluttered Hudson straits to Churchill.

Capt. E. G. Horne of Dublin, skipper of the Irish Lines' 8,900-ton Irish Elm, said the trip normally takes 10 or 11 days. However the Elm's second trip of the season, in late September, took 14 days.

"We ran into hurricanes and then were hove to in the Bay for 24 hours because of bad weather," said Capt. Horne.

During the voyage the Elm passed icebergs off the coast of Greenland and in the straits at the entrance. The bergs are plotted on the ship's radar and recorded for the department of transport.

"A gyro compass and a radio directional finder are compulsory on the Churchill run," said Capt. Horne. "But strongly enough radar is not. Personally I wouldn't want to make the run without it."

COLLIDED WITH BERG

On Aug. 3, 1954, the motor vessel New Liberian, bound for London with wheat, collided with a berg off the Labrador coast. The ship had broken down and could not be mended at Churchill. It was the first accident on the route in years. The hazards of ice were reduced this season with the introduction of an ice patrol. The department of transport icebreaker N. B. McLean patrolled the straits and a Dakota aircraft, flying out of Frobisher bay, at the mouth of the bay, made daily flights during July and August, plotting the direction of the ice field movements.

Improved radio stations at Churchill, Nottingham island, Cape Hopes Advance and Resolution island relayed information to and from ships en route.

The increasing safety precautions were reflected this season when Lond o n insurance underwriters agreed to grant insurance coverage at the minimum rates for an extra 10 five days, thus extending the season to Oct. 15 when vessels could leave without insurers paying a premium surcharge.

The 25-per-cent surcharge applies to vessels leaving the port between Oct. 15 and 20.

Churchill, the Hudson Bay seaport, has a history that goes back to the days centuries to the days of the early fur traders. A new era dawned for the town, which now has 850 people, when the Hudson Bay Railway was begun in 1911. The railway, operated by Canadian National Railways, runs from The Pas, Man., to the seaport and carries the grain from the Prairies to ocean vessels which operate in and out of Churchill during the short shipping season. From Churchill, ocean shipping passes through Hudson Bay and Hudson Strait to the Atlantic. The port is just finishing the greatest shipping season in history. (CP Photo).

5th Thurlow

5TH THURLOW — Mrs. Pope, of Swan River, Manitoba, is visiting her daughter, Mrs. Bert Grills.

Mrs. Ernest Martin, Carla Gail, and Mrs. Bruce Martin, 4th line, were callers at the Swan home on Wednesday afternoon.

Mrs. M. McCullough; Miss Minnie Livingston, and Mrs. Gerald Swan attended the moving pictures at Bridge St. Church on the subject meeting when Dr. Brice, a returned missionary from India, was guest speaker. They also attended the evening meeting at Tabernacle Church where Dr. Srangway was guest speaker.

The W M. S. met at the home of Mrs. Walter Treverton, on Tuesday of this week. A number of ladies attended the open meeting at Carmel on Wednesday for the W. M. S. and report an enjoyable day.

Mrs. J. O. Huffman underwent an operation at Belleville Hospital on Wednesday. All hope for a speedy recovering.

Mr. and Mrs. John McCullough, Belleville and Mr. and Mrs. Jack Clarke of Oakville, were weekend visitors at Mr. and Mrs. Ken Lawrence.

Institute met at the home of Mrs. Horace Palmer, Plainfield on Wednesday last.

Marsh Hill anniversary services were held on Sunday.

Mr. and Mrs. Gerald Swan, Blanche and Bruce attended church and had dinner with Mr. and Mrs. Ivan Clare.

Mr. and Mrs. Derek Henry, Kingston, were weekend guests of Mr. and Mrs. Wilfred Clare.

Mrs. Walter Easton called at the Clare home on Tuesday afternoon.

Mrs. Ivan Clare and Mrs. Swan attended the O. E. S. banquet on Wednesday afternoon.

Mr. Fred Yorke and Mrs. J. Chappell are on the sick list, this week.

Mr. and Mrs. McRae and Kathleen were callers at the Swan home, one day, recently.

Mrs. E. Yorke has returned from Belleville Hospital.

Carmel

CARMEL — Mr. and Mrs. C. Hardy, Vancouver, B.C., were recent visitors of Mr. and Mrs. M. Ross.

Mrs. G. Moorman spent several days the past week with relatives in Peterborough and Toronto.

Mrs. Thompson and Mrs. Gay, Belleville, were Sunday guests of Mrs. H. Dafoe.

Mr. and Mrs. W. Wannamaker visited Sunday at the home of Mrs. J. Homan.

Mr. and Mrs. R. Lawrenson and Donna were Saturday evening guests of Mr. and Mrs. C. Dafoe.

Mr. and Mrs. H. Farnham and Mrs. G. Reynolds were Sunday dinner guests of Mr. and Mrs. F. Reynolds.

Mrs. H. Dafoe visited Monday with Mrs. M. Reid.

Large crowds attended the anniversary services on Sunday. Mr. J. McMurray was the guest speaker and gave inspiring messages at both services. The Junior choir supplied the music in the morning and the senior choir at the evening service. Many beautiful flowers decorated the church.

Plowing Officials Lose Money On Match This Year

BLYTHESWOOD, Ont. (CP)—International plowing match officials report that they lost money on this year's match.

Attendance figures showed only 62,000 of the expected 100,000 spectators turned up this year to make it one of the poorest in the 47-year history of competitive plowing in the province.

Only 10,000 persons turned up Friday, the final day of the four-day competition.

Many of the eating establishments started to fold up at noon. Most of them hadn't made much of a profit, operators said.

Match officials blamed it on lack of local interest.

These people are only interested in making money from farming," one official said. "They don't care about straight furrows, trips to England, or golden plows. They just want to make money out of farming."

In the competitions, York county won the inter-county match with its team of Canadian champion Carl Timbers and John Pugh of Stouffville. Huron county was second and Bruce was third.

Rossmore

ROSSMORE — The regular weekly euchre was held at the home of Mr. and Mrs. Charles Freddick, on Wednesday evening. Six tables were at play, and an enjoyable time much enjoyed. Prizes were awarded according to score.

Mrs. J. Emper entertained the members of the afternoon euchre at her home Thursday.

Mr. E. Anderson has been attending the plowing match near Hamilton the past week.

Miss Betty Anderson has been holidaying in Western Ontario for a week.

Mr. and Mrs. Allan have sold their home in Rossmore, and are moving to Trenton.

EX-PRESIDENTS CONFER

NEW YORK (AP) — The only living ex-presidents of the United States—Herbert Hoover and Harry S. Truman—met Thursday for a chat. Truman, who is visiting here, called on Hoover, who makes his home at the Waldorf Towers. What they talked about was not disclosed.

Worthwhile Reading . . .

. . . for your whole family in the world-famous pages of The Christian Science Monitor. Enjoy Erwin D. Canham's newest stories, penetrating national and international news coverage, how-to-do features, home-making ideas. Every issue brings you helpful easy-to-read articles.

You can get this international daily newspaper from Boston by mail, without extra charge. Use the coupon below to start, your subscription.

The Christian Science Monitor
One, Norway Street
Boston 15, Mass., U. S. A.

Please put the Monitor to me for
for period checked.
1 year $16 ☐ 6 months $8 ☐
3 months $4 ☐

(name)
(address)
(city) (zone) (state)

MONEY? You're always welcome at NIAGARA

Thousands of Canadians have borrowed at Niagara Finance offices from coast to coast—and a loan of up to $1500 or more may be yours quickly and privately. There are loan plans to meet almost every budget requirement and loans to $1500 are life-insured at no extra cost to you. Rates on many Niagara loans are lower, too.

Payments can be fitted to individual pay periods and on loans above $500 you can have up to 24 months to repay. Come in and see us anytime.

"Here are just a few of our many loan plans":

YOU GET	MONTHLY PAYMENTS 12	15	20	24
$400	$ 37.67	$31.13		
750	70.35	57.85	$45.18	$38.93
$73.40* 1350	118.45	95.33	74.30	63.40

*One of our many, even-dollar payment plans

NIAGARA LOANS
BRANCHES FROM COAST-TO-COAST
218 FRONT ST. — BELLEVILLE — WO 2-4578
Branches in Kingston and Peterborough

FIRE INSURANCE MOST FIRE INSURANCE IS THE SAME . . . UNTIL YOU HAVE TO USE IT.

The Bay of Quinte Fire Insurance Company provides Farmers with fast local service at rock bottom rates.

FOR PREMIUM QUOTATION WITHOUT OBLIGATION WRITE TO:

C. W. BURR and SON
210A Front Street, Belleville

GENERAL INSURANCE AGENTS
ALSO
writing insurance on:

1. CITY DWELLINGS and their contents. (Broad perils including windstorm, glass breakage, malicious damage, collapse, falling objects, rupture or freezing of hot water or plumbing systems and other risks). Our service includes periodic review and survey.
2. CITY BUSINESS PROPERTIES and contents, (including loss of business earnings, liability for injury or damage to property, glass breakage and other risks). Our service includes periodic review and survey.
3. CITY AUTOMOBILES. (Immediate protection can be arranged). Each policy is serviced and reviewed periodically to our agency to assure,
(a) Best rating classification for your situation.
(b) That your policy has issued gives you the protection you think you have.
(c) Prompt action should you be involved in an accident.
4. Many other insurable hazards. Ask us about any insurance.

Hurry....Hurry

THE WORLD'S LARGEST ROASTER ABSOLUTELY FREE WITH A MOFFAT SPACEMASTER ELECTRIC RANGE MODEL 4408

See the new Moffat Spacemaster today . . . matchless quality plus these automatic work-saving features.

- Colormatic Top Element Controls . . . 7 colors . . . 7 heats
- Illuminated King Size Oven . . . holds a complete family meal
- Full size Warming Drawer
- Synchrotime Oven Heat Control with Starlite Dial
- Automatic Clock Control for absentee cooking

All this automatic, time-saving cooking perfection . . . PLUS a giant roaster:

- Holds a 25 lb. bird or a 30 lb. roast
- Seamless and self-basting
- Lasts a lifetime with its porcelain on steel construction
- Fits snugly into the Moffat "King Size" Oven

World's largest Roaster fits Moffat 28" Range

IT'S THE OPPORTUNITY OF A LIFETIME— CANADA'S NUMBER 1 RANGE PLUS THE WORLD'S LARGEST ROASTER

GENEROUS TRADE-IN ALLOWANCES ON YOUR PRESENT STOVE

FOR ONLY $309.

You can buy this Range for $15 monthly

EATON'S

Store Hours
Daily
9 a.m. to 6 p.m.
Wednesday
9 a.m. to 12.30 noon

EATON'S Baby Bunting Bags

Snugly warm for Baby's Winter outings; pretty as a picture with White Fur trim on ribbed-tied hood, full-length zipper for easy opening and fleecy-warm brushed cotton quilted lining . . . attached arms. Pink, Blue or Yellow to fit up to one year. In cotton Gabardine trimmed with rayon Satin ribbon as sketched. Each 7.95
In smooth Nylon, (not sketched), each... 8.95

"Leather Like"

Corduroy Buntings
Zippered to crotch and with fluffy brushed cotton lining inside dainty cotton corduroy shell; closed feet and buttoned sleeves to help keep baby warm and there's a pretty little hat to match. Pink, Blue, or mitze to fit up to one year. Each 6.95

Snowsuits
For boys or girls age 4 to 6x. Sturdy cotton poplin, quilted rayon lining and double knees . . . elastic at waist and zipper closing to crotch . . . knitted cuffs and peaked helmet. Navy, Brown or Green. Each .. 7.95

For Boys or Girls
Snowsuits of sturdy wearing cotton poplin, lined cosily, zippered to double knees, elasticized, front — clasp belt and complete with peaked helmet. Brown tied, Navy or Green; sizes 3 to 6x. Each .. 9.95

3-Piece Suits
Cotton and Rayon Gabardine in Navy, Brown or Green, sizes for boys or girls 4 to 6x. Jacket with zipper front, striped knitted inserts, quilted brushed cotton lining. Lined downhill slacks and peaked helmet. Set ... 9.95

Trim
3-pce. snow suits for boys age 4 to 8. Zipper front jacket lined with quilted cotton strong cotton poplin, with plastic trim in leatherette effect on jacket and helmet. Slacks with double knees. Colours Brown, Navy or green. Set 11.95

Dial WO 2-4561
T. EATON Co LIMITED
BELLEVILLE BRANCH

(ADVT.)
House Dust Aggravated
BRONCHITIS

"From time to time I suffer, especially in cold weather, from asthma and bronchitis," writes Mrs. D. Lavigne, Nestville, Ont. "Certain foods, and even dust, bring on an attack. I begin to wheeze, gasp and fight for breath, and soon I have a shocking bronchial cough. This fortnight I started using RAZ-MAH and now the RAZ-MAH I know I can count on to relieve wheezing, gasping and coughing!"

Let RAZ-MAH relieve you of the wheezing and fighting for breath of Bronchitis. Also for Asthma and Hay Fever. Get RAZ-MAH at your druggist, 75¢ and $1.50 a box. 5-12

(ADVT.)
False Teeth Often Have a Certain Odor!
Soak your plates in Polident daily to avoid "Denture Breath"

Polident is the specially designed cleanser that keeps false teeth sweet-breath—clean and fresh always. Follow these simple rules.

1. Never use a brush on them! Your dental plates are much softer than natural teeth. Brushing wears down gritting ridges so they get loose.
2. Never use soap or toothpaste! They can leave a film and cause particles and food particles, a major cause of offensive "Denture Breath."
3. Use a sparkling-type cleanser made for false teeth only . . . Polident! Polident fit the denture cleanser recommended by more dentists than any other. No brushing, no handling of soapy plates that can chip and break. Polident kills 9 out of 10 denture-breath odor-causing bacteria in mouth odors. Get the world's largest selling denture cleanser, Polident, at your drug counter. 6-13

THE WEATHER
Wednesday — Continuing cool.
Low 45, High 56.

The Ontario Intelligencer

TEMPERATURES

	Max.	Min.
Today	53	48
One Year Ago	53	36

Authorized as Second Class Mail Post Office Department, Ottawa

BELLEVILLE, ONTARIO, TUESDAY, OCTOBER 18, 1955

5c Per Copy, 25c Per Week

French Socialist Group Will Vote Against Faure

Debate on Algeria Opens; Government's Fate in Doubt

Were Thinking So Four Men Push Car Home

WOLFSBURG, West Germany (Reuters)—A German policeman spotted four men laboriously pushing a big car down the street here early in the morning. He asked what the trouble was.

"Nothing wrong with the car," came the answer. "But we've all had too much to drink and don't want to take a chance on driving it."

The policeman pondered the problem, then waved them on their way.

Playboy's Plane Hits Hollywood Building, 3 Die

NORTH HOLLYWOOD, Calif. (AP)—A plane believed piloted by wealthy playboy Joel W. Thorne crashed into a two-story apartment house Monday night, bringing flaming death to the pilot and two others.

Nine persons were injured, at least two of them critically.

The plane, registered in the name of the 30-year-old Thorne, plunged out of the overcast about 12 minutes after it took off from Lockheed Air Terminal in nearby Burbank.

Police and fire rescuers said the pilot was burned beyond recognition, but gave his name as Thorne on radio calls from the airport.

The other known dead were identified as Mrs. Jean Reed Neff, 18, resident in the upstairs apartment where the plane hit, and Gerald Camille Preston, two months old, who had been baptized just two hours earlier.

WERE HOLDING PARTY

The baby's parents, Mr. and Mrs. Michael Preston, who lived in the downstairs apartment, were holding a christening party. They and three guests were injured as they burned seriously. Critically injured were two children of the guests.

Treated for lesser burns were William Bates, 31, and another neighbor, unidentified, who helped pull the Preston party from the blazing apartment.

Thorne, heir to a New York banking fortune, had been known as a fast pilot of planes, cars and motorcycles. The Thorne engineering special he built in 1946 was driven to victory in the Indianapolis speedway classic by George Robson.

MADE HEADLINES

Before moving to Las Vegas, Nev., about seven years ago he was a frequent headline - maker around Hollywood. He was twice injured severely in motorcycle accidents, and was fined for failing to pay alimony. A judge at the time warned him to stop "wasting your life and fooling around with race cars and light aloha."

Preston, 31, is manager of the Gay Nineties nightclub in Hollywood. His wife is television singer known as Shirley Powell.

Today's Chuckle

If you're troubled by the noise in your car, why don't you let her drive?

THE WEATHER

TORONTO, (CP) — Synoptic: The complex storm over Ontario, that has persisted over the lower lakes and the St. Lawrence valley for several days, is continuing to weaken. As a result, although some precipitation is still expected throughout the province today, it will be mostly and generally light. An area of high pressure presently moving towards the Great Lakes from western Canada will slowly dissipate the clouds over Ontario tonight and Wednesday.

By HARVEY HUDSON

PARIS (AP) — About half of the 627 deputies of the French National Assembly were in their seats today as the debate opened on the fate of Premier Edgar Faure's government and his policy for rebel-ridden Algeria.

Just before the session began the powerful Socialist group announced it would vote against the government. There were many Socialist deputies present. This was important because in today's balloting on a confidence vote deputies must be present to personally drop their ballots in the urns.

More than 30 members of the National Assembly are in bed with influenza. Under a new rule they cannot vote by proxy, but must be present in person for a vote of confidence.

The Socialist decision darkened the premier's already doubtful prospects. He had hoped to get the Socialists at least to abstain. The fate of his government was far from decided. The Socialist issue was expected to be decided by a small number of votes.

SPEECH AWAITED

Much would depend on how the assembly was moved by the speech by Faure. Twelve deputies were on the speaker's list.

The atmosphere in the chamber was tense.

Faure is advocating a policy of integrating Algeria more closely with France. His opposition insists on more or much less than that, and his ability to carry it out.

Differences among the pro-government parties on a policy for Algeria—politically a part of metropolitan France where the French resent any outside interference—are not so great that they cannot be reconciled. The question is whether Faure's government is strong enough to put his reform program into effect.

AIDS FREEMEN

The possibility that the overnment's downfall would bring an immediate general election—the pleasant thought to French politicians—also is a factor in the premier. The French constitution provides that if two premiers are defeated by a constitutional majority within 18 months, the cabinet and the president of the republic together can dissolve the assembly and call an election. French Premier Mendes-France was overthrown by such a majority—319 of the 625 assembly members voted against him ago.

The independent deputies in the assembly seem to be drifting back into Faure's camp. If the drift is strong enough, the government might squeak through.

KNOCK, THEM OFF

QUEBEC (CP)—A Quebec real estate investor was severely beaten and robbed of money from each of the five houses he has built, when he refused to pay a charge of breaking municipal building regulations by erecting the same story homes on Henri Bourassa boulevard, where regulations permit only two-story homes.

NEW DESTROYER ESCORT MAY HAVE GUIDED MISSILES

Matter Is Now Under Discussion

MONTREAL (CP)—The $15,000,000 St. Laurent, first of 14 new destroyer escorts being delivered to the navy, may be equipped with guided missiles.

A naval spokesman said Monday the matter now is under consideration. He made the remark as the 4,000-ton St. Laurent, the first commissioned here Oct. 29, made a brief visit up the St. Lawrence.

The Canadian navy's first missile age warship, built in less than three years by Montreal Vickers Ltd., already carries a guided missile of the anti-submarine type.

But she may be fitted out later with surface-to-air and surface-to-surface guided missiles.

MOST UP-TO-DATE

Rear-Admiral J. C. G. Knowlton, chief of naval technical services, told reporters the St. Laurent is the most up-to-date anti-submarine vessel in the world." It should remain up-to-date "a fair number of years."

There are some pretty revolutionary things about the St. Laurent. One is her design. She has a rounded hull and is there are no sharp edges—and she rides lower in the water than the ordinary destroyer.

And the captain no longer fights his ship from a bridge. His operates instead from a room behind and below the bridge and from which he can't see a square inch of sea.

All his room are packed tables and gear which give the captain a complete picture of everything going on around, above and below his ship.

The other captain who used to use his eyes and voice on the bridges now plays a chess game down here," an officer said.

HOSE SELF DOWN

Because there are few portholes, and none on the fighting decks, the ship can be completely sealed against any radiation or chemical attack. She can hose herself down with about a score of jets to appear on deck.

Besides the torpedo, which can chase an enemy target despite any evasive action it might take, the St. Laurent has another potent anti-sub weapon, three-barrelled mortars which fire 300 bombs in a salvo. The bombs are detonated at the sub's depth, this information being fed to them by the ship's sonar.

The fire control systems for the mortars and three-inch anti-aircraft guns are automatic. Information on the target's range, bearing and speed is supplied by the sonar or radar equipment to the guns.

The next five St. Laurent-class escorts are expected to be completed over the next five more in 1957 and the last three in 1958. The destroyer program will cost some $210,000,000.

NAME MARINE HEAD

WASHINGTON (AP) — Admiral Arthur W. Radford, chairman of the joint chiefs of staff, Monday named Lt.-Gen. Randolph McCall Pate as the 21st commandant of the United States Marine Corps.

PLAN LONG CRUISE

This six-man crew from Hamilton plans a round-the-world cruise starting from Burlington Bay near Hamilton. Shown on the deck of their 45-foot converted Dutch fishing vessel are (left to right): Geoffrey Lasecka, Robert Adams, Mel Smith and Jack Ofiel; kneeling, Richard Scott and Van Opbenkens. (CP Photo).

Brewery Dispute Threatens To Tie Up Retail Beer Sale

TORONTO (CP) — Negotiators are expected to hold last-minute meetings this week in an attempt to settle a contract dispute that threatens to stop production at several major Ontario breweries and also tie up retail sales of beer.

The United Brewery Workers Union (CIO-CLC) threatens to call out 2,500 of its Ontario members unless the companies involved grant them substantial pay increases and other concessions.

Involved are Brewers' Warehousing Co. Ltd., and subsidiary companies of Canadian Breweries Ltd. The subsidiaries are Bradine's O'Keefe's, Carling's, Dow Kingsmill and Canadian Breweries Transport.

Approximately 1,200 beer warehousemen, drivers and retail store clerks throughout Ontario voted overwhelmingly in favor of strike action against Brewers' Warehousing, it was learned Monday.

Strike ballots cast last week by various locals of the union were counted in Toronto by the provincial board representing the workers.

(Continued on page 19)

Royal Commission Launches Economic Prospects Probe

By GERALD FREEMAN
Canadian Press Staff Writer

ST. JOHN'S, Nfld. (CP) — The royal commission on Canada's economic prospects moved ahead today with the mighty task of moulding generalizations into a crystal ball showing the next quarter-century of the country's future.

The chairman of the five-man commission, W. L. Gordon of Toronto, launched with a brief address into the year-long job that will take the group from coast to coast.

He said he and his colleagues had read Newfoundland's brief during the last several days. The brief was presented formally to the commission later by H. Carl Goldenberg of Montreal, legal counsel for Newfoundland.

Mr. Gordon said "the scene of today's very hazy. The many facts to be studied vary immensely. He said the commission is not to study "specific contentious issues" but is to "give considerations to what Canada's future during the next 25 years.

WANT NO HANDOUTS

Premier Smallwood addressed the commission before the brief was tabled. He said Newfoundland's needs—education, health, roads, electricity, water, schools and hospitals in the next 25 years would be $1,250,000,000 or $50,000,000 a year.

Newfoundland would raise the money from her natural resources and needed federal help only for developing them.

He said Newfoundland didn't have to "go whining to Ottawa for handouts."

"Before we'd allow this to happen we'd leave Confederation."

He said constitutional difficulties about leaving could be overcome and Newfoundland would pull out "before we'd allow anyone to make second class Canadians of us."

Union representative Harry Marley, of Toronto, said no strike date can be set until Thursday, expiry date for the compulsory seven-day waiting period before any action can be taken following receipt of the conciliation board report by the minister of labor.

It was learned reliably, however, that the strike will probably be called for October 27 if no settlement is reached.

Brewers' Warehousing, owned by all the breweries in Ontario, is the chief outlet for retailed and home-delivered beer, and the sole supplier of bottled beer to licensed stores. Several breweries have their own retail stores and home-delivery service as well.

The dispute involves separate contract negotiations but the issues are substantially the same.

The union threatens to call the strike at Canadian Breweries workers Wednesday midnight unless the company meets its demands. For the first time in the negotiations, the union team will be led in talks today by the Brewery Workers International president, Karl Feller of Cincinnati.

(Continued on page 19)

Coffin Granted Stay of Execution Until December 2

QUEBEC (CP)—The Quebec Superior Court has granted conviction murderer Wilbert Coffin a fourth stay of execution until December 2, the Supreme Court of Canada to study his case and make a recommendation to the federal cabinet.

Intervention by the cabinet is Coffin's last hope of escaping the gallows. He was convicted a year ago of murdering three U.S. American hunters whose bear-torn remains were found in the Gaspe wilderness in 1953, but claims he was not given a fair trial.

The cabinet, in what is believed to be an unprecedented move, Friday asked Canada's highest court to review the 44-year-old prospector's case and make a recommendation.

Then, presumably on the basis of the court's opinion, the cabinet will decide whether Coffin's conviction should be quashed and another trial ordered, or his conviction upheld.

Coffin was convicted at Perce, Que., of murdering Richard Lindsey, 17, whose body was found near those of his 41-year-old father, Eugene, and a friend, Albert Johnson, in the summer of 1953. The victims were from Hollidaysburg, Pa.

RELEASE "CONFIDENTIAL"

WASHINGTON (AP)—The post office department Monday decided that the January issue of Confidential magazine is acceptable for mailing. The magazine specializes on "expose" articles dealing with celebrities. Confidential has been named in several libel suits.

NO ARMS CUTS WITHOUT 'RADICAL' CHANGE IN WORLD

Eisenhower Approves Maintaining Defence

DENVER (AP)—President Eisenhower today took a 24-hour recess from cabinet-level conferences after approving new assurances that there will be no "further United States military cuts without a "radical change" in the world situation.

The latest assurances, from Defence Secretary Charles E. Wilson and Admiral Arthur W. Radford, chairman of the joint chiefs of staff, followed similar forecasts from State Secretary Dulles and Treasury Secretary George Humphreys after their earlier talks with Eisenhower at Fitzsimons army hospital.

Dulles is flying here from Washington today for a final conference with Eisenhower Wednesday before he and Wilson leave for their foreign ministers' conference opening at Geneva Oct. 27

Meanwhile, the 65-year-old heart patient is showing every indication that his gradual return to active direction of the government is proving a good tonic to the family-style convalescence.

Wilson told a press conference after a round of golfing that Monday day that present-planning on the budget for the year starting next July 1 is one of the most difficult military manpower at the present level of about 2,850,000. He added that his present thinking is that military expenditures for next year will be a little higher" than the $34,500,000,000 expected for the current year.

Jurymen Defamed By Story Says Court of Appeal

VICTORIA (CP)—The B.C. Court of Appeal said today that it is of the opinion an article on capital punishment by Vancouver Province columnist Eric Nicol defamed jurymen.

The announcement was made in the appeal of eight members of a Vancouver Assize Court jury from the judgment of Mr. Justice H. W. McInnis, who dismissed their libel action against Nicol, the Southam Co. Ltd., publisher of The Province and Nicol. J. H. C. Anderson.

The court said it will hear arguments Nov. 1 at Victoria on the question of damages. The eight men were members of a jury convicted 19-year-old William W. Gash of murder two years ago.

The action arose from an article on capital punishment written by Nicol on March 20, 1953. At the time the article was written Gash was awaiting sentence to be hanged. His sentence was later commuted to life imprisonment. The eight jurymen said the article reflected on them and asked unstated damages.

The eight appellants are William MacKay, John Lipp, Percy Hughes, J. C. McVicar, Len Blissett, Maurice Cowan, Thomas B. Mortimer and Don Matheson.

(Continued on page 19)

Residents of French Village Still Resort to Witchcraft for Healing

PARIS (Reuters)—Residents of a French village near the Bay of Biscay still resort to witchcraft to bring cure human and farm animal ailments, a French novelist said Monday.

Novelist Beatrix Beck, writing in the new daily newspaper L'Express in Paris, said remedies are kept by the 1,140 villagers of Champdeniers to supplement or even replace the work of a doctor or veterinarian.

The hold of one case in which, a child died of meningitis while its parents were praying to holst a cow upstairs into the child's room to "take over its illness."

Among the remedies in common use are: for weak eyes—200 woodlice eaten daily; for impotence—a toad kept in an earthenware pot under the bed.

A local priest told the writer: "Heavens, if you knew how many barrels of holy water they ask me for and use for all kinds of purposes. They even ask me to bless the cows with it to make them pregnant.

"So I tell my servant: 'Give them ordinary water.' They think it is holy water and they are happy."

A village doctor told Miss Beck: "I was treating a little boy for bronchitis and he called the mother if she had carried out the treatment. She answered:

"She said: 'It is not worthwhile. I made him drink after the cat.'"

This treatment is common in the region, consists of finishing off with milk in a bowl by the cat.

"There is a famous woman healer here," the doctor said. "People come from all around by taxi to consult her. One taxi driver has even devoted himself exclusively to this service.

"She puts her bare feet on your kidneys and charges you 1,000 francs ($2.80). That is more than we charge."

Last of Mysterious Field Family Released from Labor Camp by Reds

MOSCOW (AP)—The long-missing foster-daughter of the mysterious American Field family, Miss Erika Glaser Wallach, has been released from Vorkuta labor camp and is in Moscow awaiting final documents permitting her to leave the Soviet Union.

Chain-smoking as she talked to reporters, the 25-year-old brunette, born western told reporters today that she was picked up by East Berlin police in 1950 while searching for her foster-parents.

She said she was held in solitary confinement for 2½ years, then was sentenced to death in January, 1953, as a spy by a Russian military court in East Berlin.

Mrs. Wallach's case was the last of the family to be freed by Communists. Her foster-father, Noel Field, a graduate United States state department employee, his wife Herta and his brother Hermann, all of Cleveland architect, were arrested in eastern Europe at intervals in 1949 as spies.

The Polish government released Hermann in October, 1954, saying he had been cleared of the espionage charge, and he went to Switzerland. It un g a r y released Noel and Herta a month later, and they subsequently announced in Budapest that they would remain there.

"I never thought I'd live to sight-see in Moscow," Mrs. Wallach said, glancing about her hotel room.

Mrs. Wallach's husband, Robert, is an American living near Washington with their two small children. Now five and seven years old, they were six months and two years old when she saw them last.

Mrs. Wallach said she expects to leave soon by train—"to Paris I suppose." Although she insisted she is an American citizen, she was reluctant to discuss her passport situation, and it was not clear here whether she would be admitted to the U. S.

Queen Is Home, Family Parley Promptly Called

Margaret 'Sad and Sombre', Townsend Serious Business

LONDON (CP) — Group Capt. Peter Townsend made a tearful call on Princess Margaret at Clarence House today.

It was one of many moves by persons who figure in the future of the reported romance between the pretty princess and the divorced 40-year-old air ace.

Townsend, making his second visit to Clarence House since he arrived in Britain last week on leave from Brussels air station, got lost, reached Margaret's home just after a cabinet meeting called by Prime Minister Eden at 10 Downing street had ended. The meeting may have discussed the implications of the romance.

Five minutes after Townsend arrived at Clarence House, Queen Mother Elizabeth left by car. The Queen passed through the small Clarence Buckingham Palace, leading to speculation that she was headed for a visit with Queen Elizabeth, who returned today by her vacation in Scotland.

RECORD INTACT

The Townsend call kept intact his record of seeing the princess at least once a day for the last six days. He called on her at Clarence House Friday, Saturday and again during a weekend in the country and were present at a dinner party Monday night.

Townsend seemed to be in good spirits when he left the newspaper men as he approached Clarence House.

The Queen spent much of the day clearing a backlog of visitors which included diplomats presenting their credentials.

The royal train bringing the monarch and her two children arrived at Euston station in mid-morning after an overnight trip from Balmoral Castle.

The Queen remained in the station a few minutes and then drove off with Prince Charles and Princess Anne to Buckingham Palace, only a short walk away from Clarence House where Princess Margaret lives with Queen Mother Elizabeth.

FAMILY CONFERENCE

It was understood that a family conference will be held tonight at the Queen, the Duke of Edinburgh—who arrived back Monday after spending several weeks in Canadian troops in Germany—the princess and the Queen Mother attending.

This would be the first face-to-face meeting between the two royal sisters since the princess and Townsend met briefly after a royal separation and then spent a weekend at the country home of the Queen Mother.

The Duke of Edinburgh today visited Clarence House, then met the Queen Mother and Princess Margaret. A crowd of 400 clustered outside the mansion as the duke drove back to Buckingham Palace before 10 a.m.

Queen Elizabeth was welcomed by only a small group of officials when she arrived this morning from Balmoral.

Minister Eden, out of town during most of the recent Townsend-Margaret affair, called an afternoon meeting of the cabinet at 10 Downing St., and attendance was due for an audience with the Queen at the palace.

(Continued on page 19)

Vice-President Thinks Chances Of Peace Better

NEW YORK (AP)—Vice-President Richard Nixon Monday night expressed the hope and the belief that the chances for peace today are better than at any time since World War II."

But he told the Communist world "the time for deeds has come."

He urged Soviet Russia to accept "a formula for peace" President Eisenhower's proposal to exchange military blueprints, and to permit inspection of military installations. "No greater step toward peace could be taken at this time."

Nixon voiced his views in speeches to the International Air Transport Association, and the New York Herald Tribune Forum.

MAKE OFFER

Speaking to the air transport group, with delegations here from 57 countries, Nixon hailed Eisenhower's sickbed offer to the Russians last week to accept reciprocal inspection of ground team inspections if they would accept his plan for aerial surveys.

"This should remove the last vestige of justifiable opposition to the president's proposal," he said, surely no nation concerned only w i t its own security and the w orld at peace can object to a full display of its own defensive forces. No nation whose military program is free from plots for conquest can object to such an impartial and international aerial inspection of its interior."

Today's Chuckle

If you're troubled by the noise in your car, why don't you let her drive?

COMING EVENTS

BELLEVILLE THEATRE GUILD meets tomorrow, Wednesday, October 19th, 8:15 p.m. in Victoria School, 8:15 p.m. Mrs. Wm. Ellis and Mrs. Ross Thompson will present her humorous impressions of one act play "The Old Lady Shows Her Medals" Few members welcome.

RUMMAGE SALE, ST. THOMAS' Parish House, Friday, October 21, 2-8 p.m.

YOUTH FOR CHRIST RALLY, Sat., October 22nd, 8 p.m., with Rev. Cyril Thomson, dynamic Church of England leader from India who recently served with Youth for Christ in Korea. Also Youth for Christ Choir, at Pinnacle Street United Church. 2-19-20

EUCHRE, THURSDAY, OCTOBER 20th, St. Joseph's School Hall, 8:15 p.m. Admission 50c. Door prize. Refreshments. Admission 35c. Everyone welcome. 2-19-20

NATIONAL BALLET GUILD OF Canada will present Lil Green's Lilac Gardens and Offenbach in Gondola Towards an Operetta Auditorium. Monday, November 14th at 8:15 p.m. Tickets $2.50. Belleville Mart, P.O. Box 91, Belleville, Ont. Mail orders filled. Seats reserved. 2-19-20

PLAN TO ATTEND HOLLOWAY Street United Church Bazaar November 23rd. 2-19-20

BRITISH ISRAEL LECTURE BY Mr. Ivor Myers, Sunday, October 20th, at YMCA., 8 p.m. Subject: "Inheritors of a Promise." 018-21

CARD PARTY IN GODFREY Hall, Sidney on Wednesday, at 8 p.m. Everyone welcome. Admission 50c. 011-etu-tf

PLAN TO ATTEND THE ANNUAL Sidney and District Sunday School Convention to be held October 19th, commencing at 10:30 a.m. in the United Church, All welcome. 017-2c

BELLEVILLE FIREFIGHTERS Association Dance, Wednesday evening at 8:30 p.m. Admission 50c. Lunch served. Door prize. 017-3c

MOOSE SOCIAL EVENING WILL BE held at the Moose Hall 52 Victoria Ave. every Friday evening at 8:30. Admission 25c. Proceeds for charity.

BAZAAR AND TEA, AUSPICES Ladies Auxiliary, Wednesday, October 19th, at Masonic Temple, Bridge St. Tea from 2:30 p.m. Baby-sitters. Everyone welcome. 015-3c

TURKEY DINNER, ST. PAUL'S United Church, Stirling, Wednesday, October 19th. Adults $1.50, children 75 cents. First sitting at 5.30. 015-3c

ANNUAL CONVENTION BELLEville Council of Christian Education Holloway United Church, Wednesday, October 19th, 3.30 p.m. All Sunday School teachers and officers are invited to attend. Supper at 6 p.m. 014-4d

THE WEATHER
Wednesday — Continuing cool.
Low 45, High 56.

The Ontario Intelligencer

TEMPERATURES
Max. Min.
Today 53 48
One Year Ago 53 38

Authorized as Second Class Mail Post Office Department, Ottawa

BELLEVILLE, ONTARIO, TUESDAY, OCTOBER 18, 1955

5c Per Copy, 25c Per Week

French Socialist Group Will Vote Against Faure

Debate on Algeria Opens; Government's Fate in Doubt

By HARVEY HUDSON

PARIS (AP) — About half of the 627 deputies of the French National Assembly were in their seats today as the debate opened on the fate of Premier Edgar Faure's government and his policy for rebel-ridden Algeria.

Just before the session began the powerful Socialist group announced it would vote against the government. There were many Socialist deputies present. This was important because in today's debate joining on a confidence vote deputies must be present to personally drop their ballots in the urns.

More than 30 members of the National Assembly are in bed with influenza. Under a new rule they cannot vote by proxy, but must be present in person for a vote of confidence.

The Socialist decision darkened the premier's already doubtful prospects. He had hoped to get the Socialists at least to abstain. The fate of his government was far from decided, however. The issue was expected to be decided by a small number of votes.

SPEECH AWAITED

Much would depend on how the assembly was moved by a speech by Faure, twelve deputies were on the speaker's list.

The atmosphere in the chamber was tense.

Faure is advocating a policy of integrating Algeria more closely with France. His opposition criticizes not so much his program and his ability to carry it out.

Differences among the pro-Communist parties on a policy for Algeria—politically a part of metropolitan France where the French recent any outside interference—have developed so that they cannot be reconciled. The question is whether Faure's government has strong enough backing for his reform program into effect.

AIDS FRENCHMEN

The possibility that the government's downfall would bring an immediate general election was a pleasant thought to French politicians, anxious for finishing premierships. The French constitution provides that if two premiers are defeated by a constitutional majority within 18 months, the cabinet and the president of the National Assembly may dissolve the assembly and call an election. Premier Pierre Mendes-France was overthrown by such a majority—219 of the 625 assembly votes—eight months to ago.

The independent deputies in the assembly seem to be drifting back into Faure's camp. If the drift is strong enough, the government might squeak through.

KNOCK THEM OFF

QUEBEC (CP)—A Quebec real estate investor was ordered Monday to knock down a new home from each of the five houses he has built, because they violate a zoning by-law a charge of breaking municipal building regulations by erecting three-storey homes on Henri Bourassa boulevard, where regulations permit only two-storey homes.

BADE HEADLINES

Before moving to Las Vegas, Nev., about seven years ago he was a frequent headline - maker in Montreal. He was then badly injured severely in motorcycle accidents, and was a cripple.

When his wife Johnnie divorced him in 1946, he was also sentenced to a short jail sentence for failing to pay alimony. A judge at the time would give him to stop wasting your life and fooling around with race cars and night clubs.

Preston, 31, is manager of the Gay Nineties nightclub in Hollywood. His wife is a television singer known as Shirley Powell.

Today's Chuckle

If you're troubled by the noise in your car, why don't you let her drive?

THE WEATHER

TORONTO (CP) — Synopsis: The complex low pressure area that has persisted over the lower lakes and the New England states for several days, is continuing to weaken. As a result, although some precipitation is still expected throughout the province today, it will be spotty and generally light. An area of high pressure presently moving towards the Great Lakes from Canada will spread slowly dissipate the clouds over Ontario tonight and Wednesday.

NEW DESTROYER ESCORT MAY HAVE GUIDED MISSILES

Matter Is Now Under Discussion

MONTREAL (CP)—The $15,000,000 St. Laurent, first of 14 new destroyer escorts being delivered to the navy, may be equipped with guided missiles.

A naval spokesman said Monday the matter now is under consideration. He made the remark as the $15,000,000 St. Laurent, to be commissioned here Oct. 29, made a brief run on the St. Lawrence.

The Canadian navy's first atomic age warship, built in less than five years from up-to-date anti-submarine vessel in the world." It should remain up-to-date "a fair number of years."

There are some pretty revolutionary things about the St. Laurent. One is her design. She has a rounded hull—that is, there is no sharp underbody and she rides lower in the water than the ordinary destroyer.

And the captain no longer fights at his ship from the bridge. He operates instead from a room behind and below the bridge and from which guns, radar and sonar are controlled.

All this room are packed tables and gear which give the captain a complete picture of everything going on above and below below his ship.

The captain who used to use his eyes and voice on the bridges now plays a distant game down here," an officer said.

HOSE SELF DOWN

Because there are few portholes, and none on the fighting decks, the ship can be completely sealed against gas and bacteriological or chemical attack. She can hose herself down without a man ever having to appear on deck.

Besides the torpedo, which can chase an enemy target despite any evasive action it might take, the St. Laurent carries another special anti-sub weapon, three-barrelled mortars which do bombs in pattern. The bombs are detonated at the sub's depth, this information having been fed into the ship's fire control.

The fire control systems for the mortars and depth-charge anti-aircraft guns are automatic. Information on the target's range, bearing and depth-is supplied by the ship's sonar or radar equipment to the guns.

The next five St. Laurent-class escorts are expected to be completed next year, two in 1957 and the last three in 1958. The program will cost some $212,000,000.

NAME MARINE HEAD

WASHINGTON (AP) — Admiral Arthur W. Radford, chairman of the joint chiefs of staff, Monday named Lt.-Gen. Randolph McCall Pate as the 21st commandant of the United States Marine Corps.

PLAN LONG CRUISE

This six-man crew from Hamilton plans a round-the-world cruise starting from Burlington Bay near Hamilton. Shown on the deck of their 46-foot converted Dutch fishing vessel are standing (left to right): Geoffrey Lasceles, Robert Adams, Mel Smith and Jack Ofiel; kneeling, Richard Scott and Van Ophenikens. (CP Photo).

Brewery Dispute Threatens To Tie Up Retail Beer Sale

TORONTO (CP) — Negotiators are expected to hold last-ditch meetings this week in an attempt to settle a contract dispute that threatens to stop production at several major Ontario breweries and also tie up retail sales of beer.

The United Brewery Workers Union (CIO-CCL) threatens to call out 2,500 of its Ontario members unless the companies involved grant them substantial pay increases and other concessions.

Involved are Brewers' Warehousing Co. Ltd., and subsidiary companies of Canadian Breweries Ltd. The subsidiaries are Brading's O'Keefe's, Carling's, Dow Kingsbeer and Canada Breweries Transport.

Approximately 1,200 beer warehousemen, drivers and retail store clerks throughout Ontario voted overwhelmingly in favor of strike action against Brewers' Warehousing, it was learned Monday. Strike ballots cast last week by the various locals of the union were counted in Toronto by the provincial board representing the workers.

Union representative Harry Marley, of Toronto, said no strike date can be set until Thursday, expiry date for the compulsory seven-day waiting period before any action can be taken following receipt of the conciliation board report by the minister of labor.

It was learned reliably, however, that the strike will probably be called for October 27 if no settlement is reached.

Brewers' Warehousing, owned by all the breweries in Ontario, is the chief outlet for retailed and home-delivered beer and the sole purchaser of bulk beer. Small breweries have their own retail stores and home-delivery service as well.

The dispute involves separate contract negotiations but the issues are substantially the same.

The union threatens to call the strike if the Canadian Breweries workers Wednesday midnight unless the company meets its demands. For the first time in the negotiations, the union team will be led by Harry Gray for the Brewery Workers International president, Karl Feller of Cincinnati.

(Continued on page 19)

Royal Commission Launches Economic Prospects Probe

By GERALD FREEMAN
Canadian Press Staff Writer

ST. JOHN'S, Nfld. (CP) — The royal commission on Canada's economic prospects moved ahead today with the mighty task of moulding presentations into a crystal ball showing the next quarter-century of the country's future.

The chairman of the five-man commission, W. L. Gordon of Toronto, presided at the start and address into the year-long job that will take the group from coast to coast.

He said he and his colleagues had read Newfoundland's brief during the last several days. The brief was presented formally by the commission later by H. Cari Goldenburg of Montreal, legal counsel for Newfoundland.

Mr. Gordon said "the scope of our work is very broad. The matters to be studied vary immensely." He said the commission is not to study "specific contentious issues" but is to "give considerable thought to Canada's future during the next 25 years.

WANT NO HANDOUTS

Premier Smallwood addressed the commission before the brief was tabled. He said Newfoundland's expenditures on housing, roads, electricity, water, schools and hospitals in the next 25 years would be $1,250,000,000 or $50,000,000 a year.

Newfoundland would raise the money from her natural resources and needed federal help only for developing them.

He said Newfoundland didn't have to "go whining to Ottawa for handouts."

"Before we'd allow this to happen we'd leave Confederation."

He said constitutional difficulties about leaving could be overcome and Newfoundland would pull out "before we'd allow anyone to make second class Canadians of us."

Coffin Granted Stay of Execution Until December 2

QUEBEC (CP)—The Quebec Superior Court has granted extension to murderer Wilbert Coffin a fourth stay of execution—to the Supreme Court of Canada to Court of Canada to study his case and make a recommendation to the federal cabinet.

Intervention by the cabinet is Coffin's last hope of escaping the gallows. He was convicted a year ago of murdering three American hunters whose bear-torn remains were found in the Gaspe wilderness in 1953, but claims he was not given a fair trial.

The cabinet, it is believed to be an unprecedented move, Friday asked Canada's highest court to review the 44-year-old prospector's case and make a recommendation to them.

Then, presumably on the basis of the court's decision, the cabinet will decide whether Coffin's conviction should be quashed and another trial ordered, or his conviction upheld.

Coffin was convicted at Perce, Que., of murdering Richard Lindsey, 21, whose body was found near his of 47-year-old father, Eugene, and a friend, Albert Clear, 20, in the summer of 1953. The victims were from Hollidaysburg, Pa.

RELEASE "CONFIDENTIAL"

WASHINGTON (AP)—The post office department Monday decided that the January issue of Confidential magazine is acceptable for mailing. The magazine specializes on the "expose" articles dealing with celebrities. Confidential has been named in several libel suits.

NO ARMS CUTS WITHOUT 'RADICAL' CHANGE IN WORLD

Eisenhower Approves Maintaining Defence

DENVER (AP)—President Eisenhower today took a 24-hour recess from cabinet-level conferences after approving new assurances that there will be no further United States military cuts without a 'radical change' in the world situation.

The latest assurances, from Defence Secretary Charles E. Wilson and Admiral Arthur W. Radford, chairman of the joint chiefs of staff, followed similar forecasts from State Secretary Dulles and Treasury Secretary George Humphreys after their earlier talks with Eisenhower at Fitzsimons army hospital.

Dulles is flying here from Washington today for a cabinet conference with Eisenhower Wednesday before he and Wilson leave for the foreign ministers' conference opening at Geneva Oct. 27

Meanwhile, the 65-year-old heart patient is showing every indication that his gradual return to active direction of the government is proving a good tonic to the President's health.

Wilson told a press conference at the Denver White House Monday that in present planning on the budget for the year starting next June 1 is the matter of retaining military manpower at the present level of about 2,850,000. He added that his present thinking is that military expenditures for next year will be "about" the same as those in the $34,500,000,000 expected for the current year.

Jurymen Defeated By Story Says Court of Appeal

VICTORIA (CP)—The B.C. Court of Appeal said Tuesday it is of the opinion an article on capital punishment by Vancouver Province columnist Eric Nicol defamed jurymen.

The announcement was made in the appeal of eight members of a Vancouver Assize Court jury from the judgment of Mr. Justice H. W. McInnis, who dismissed their libel action against Nicol, the Southam Co. Ltd., publisher A. W. Moscrafter and editor J. L. Anderson.

The court said it will hear arguments Dec. 5 on questions of law in question of damages. The eight men were members of a jury which convicted 19-year-old William W. Gash of murder two years ago.

The action arose from an article on capital punishment written by Nicol on March 30, 1954. At the time the article was written Gash was under sentence to be hanged. His sentence was later commuted to life imprisonment. The jurymen said the article reflected on them and asked unstated damages.

The eight appellants are William Mosdell, John Lipp, Percy Lee Cass, J. C. McVicar, Len Blissett, Maurice Cassidy and E. H. Mortimer and Don Matheson.

(Continued on page 19)

Residents of French Village Still Resort to Witchcraft for Healing

PARIS (Reuters)—Residents of a French village near the Bay of Biscay still resort to witchcraft rather than medical science to cure their ailments, a French novelist said Monday.

Novelist Beatrice Beck, writing in the new daily newspaper L'Express said "magical" remedies are used by the 1,140 villagers of Champdeniers to supplement or even replace the visit of a doctor or veterinarian.

She told of one case in which a child died of meningitis while its parents were trying to bolster a superstition into the child's room to "take over its illness."

Among the remedies in common use are: for weak eyes—200 woodlice eaten daily; for impotence—a toad buried in the earthenware pot under the bed.

A local priest told the writer: "Heavens, if you knew how many barrels of holy water they ask me to

Queen Is Home, Family Parley Promptly Called

Margaret 'Sad and Sombre', Townsend Serious, Brusque

LONDON (CP) — Group Capt. Peter Townsend made a tearline call on Princess Margaret at Clarence House today.

It was one of many moves by persons who figure in the future of her reported romance between the pretty princess and the divorced 40-year-old air ace.

Townsend, making his second visit to Clarence House since he arrived in Britain last week on leave from his Brussels air attache post, reached Margaret's home just after a cabinet meeting called by Prime Minister Eden at 10 Downing street had ended. The meeting may have discussed the complications of the romance.

Five minutes after Townsend arrived at Clarence House, Queen Mother Elizabeth left by car. The auto departed through the east nearest Buckingham Palace, leading to speculation that she was headed for a visit with Queen Elizabeth, who returned today by plane from vacation in Scotland.

RECORD INTACT

The Townsend call kept intact his record of seeing the princess at least once a day for the last six days. He called on her at Clarence House Friday, Saturday, Sunday, then gather during a weekend in the country and were guests at a dinner party Monday night.

Townsend seemed to be in good spirits and waved to newsmen as he approached Clarence House.

The Queen spent much of the day clearing a backlog of visitors which included diplomats presenting their credentials.

The royal train bringing the monarch and her two children arrived at Euston station in mid-morning after an overnight trip from Balmoral Castle.

The Queen remained in the station a few minutes and then drove off with Prince Charles and Princess Anne to Buckingham Palace, only a short walk away from Clarence House where Margaret lives with Queen Mother Elizabeth.

FAMILY CONFERENCE

It was understood that a family conference will be held tonight with the Queen, the Duke of Edinburgh—who arrived back Monday night after a tour of Canada and Canadian troops in Germany—the princess and the Queen Mother attending.

This would be the first face-to-face meeting between the Queen and sisters since the princess and Townsend met last week after a two-year separation and then spent a weekend at the country home of the Queen Mother's sister.

The Duke of Edinburgh today visited Clarence House, where he met the Queen Mother and Princess Margaret. A crowd of 400 clustered outside the house to cheer the Duke back to Buckingham Palace before noon.

Queen Elizabeth was welcomed by only a small group of officials when she arrived this morning from Balmoral.

Commons Minister Eden, out of town during most of the period the record Townsend-Margaret talks, called an afternoon meeting of the cabinet at 10 Downing St., and afterward was due for an audience with the Queen at the palace.

(Continued on page 19)

Vice-President Thinks Chances Of Peace Better

NEW YORK (AP)—Vice-President Richard Nixon Monday night expressed the hope and the faith that the "chances for peace...today are better than at any time since World War II."

But he told the Communist world that "the time for words alone has passed" in efforts to achieve it —"the time for deeds has come."

He urged Soviet Russia to accept "a real chance for peace" President Eisenhower's proposal to exchange military blueprints and aerial inspection of military installations. "No greater step toward peace could be taken at this time."

Nixon voiced his views in speeches of the International Air Transport Association, and the New York Herald Tribune Forum.

Canada's Plane Hits Hollywood Building, 3 Die

NORTH HOLLYWOOD, Calif. (AP)—A chartered piloted by a wealthy playboy Joel W. Thorne crashed into a two-story apartment house Monday night, bringing flaming death to the pilot and two others.

Nine persons were injured, at least two of them critically.

The plane, registered in the name of the 40-year-old Thorne, plunged out of the overcast about 12 minutes after it took off from Lockheed air terminal in nearby Burbank.

Police and fire rescuers said the pilot was burned beyond recognition, but gave his name as Thorne on taking off from the airport.

The other known dead were identified as Mrs. Jean Shaw, about 28, resident in the upstairs apartment where the plane crashed, and Merrell Cain, 31, of Preston, Minnesota old, who had been baptized just two hours earlier.

WERE HOLDING PARTY

The baby's parents, Mr. and Mrs. Michael Preston, who lived in the downstairs apartment, were holding a christening party. They and three guests were injured as burned seriously. Critically injured were two children of the guests.

Trailed at lesser burns were William Stites, 31, and another neighbor, unidentified, who helped pull the Preston party from their blazing apartment.

Thorne, heir to a New York banking fortune, had been known also as a fast pilot of planes, cars and motorcycles. The Thorne engineering special he built in 1946 was driven to victory in the Indianapolis speedway classic by George Robson.

Last of Mysterious Field Family Released from Labor Camp by Reds

MOSCOW (AP)—The long-missing foster-daughter of the mysterious American Field family was Paula Grasser Wallach, has been released from Vorkuta labor camp and is in Moscow awaiting travel documents permitting her to leave the Soviet Union.

Chain-smoking as she talked to reporters, the 33-year-old German-born woman said Monday night that she was picked up by East Berlin police in 1950 while visiting her foster-parents.

She said she was held in solitary confinement for 2½ years, then was sentenced to death in January, 1953, at a trial by a Russian military court in East Berlin.

Mrs. Wallach is the last of the family to be freed by Communists. Her foster-father, Noel Field, a former United States state department employee, his wife Herta and his brother Hermann, a chemical architect, were arrested in eastern Europe at intervals in 1949 as spies.

The Polish government released Hermann in October, 1954, saying he had been cleared of the espionage charge, and he went to Switzerland. He is a guest's released Noel and Herta a month later, and they subsequently announced in Budapest that they would remain there.

"I never thought I'd live to see Hermann in Moscow," Mrs. Wallach said, glancing about her hotel room.

After her death sentence was passed on her, she said she was brought to Moscow and again kept in solitary confinement until July, 1953. At that time, she said, she was told her sentence had been commuted to 15 years imprisonment, and she was sent to the labor camp in the Soviet Arctic.

The date of commutation of her sentence coincided with the arrest of the Soviet secret police chief Lavrenty P. Beria, who subsequently was executed. Her release was announced in the general amnesty program now under way.

Mrs. Wallach's husband, who is an American living near Washington with their two small children, was five and seven years old, they were six months and two years old when she saw them last.

Mrs. Wallach said she expects to leave soon by train—"to Berlin I suppose." Although she insisted she is an American citizen, she was reluctant to discuss her passport situation, and it was not clear here whether she would be admitted to the U. S.

Royal Canadian Mint Coins Record Number

OTTAWA (CP)—The Royal Canadian Mint coined a record number of coins in the fiscal year ended March 31, 1955, Finance Minister Harris told the commons Monday.

The mint struck 100,000,000 coins, 10,000,000 more than in the previous year.

Mr. Harris said the mint's profit for the year was $1,000,000.

Coming Events

BELLEVILLE THEATRE GUILD meets tomorrow, Wednesday, October 19th, at Queen Victoria School, 8:15 p.m. Mrs. R. J. MacLeod of Kingston will speak on "Modern Trends in Education". Members are for act play "The Old Lady Shows Her Medals". New members welcome. 0-18-2d

RUMMAGE SALE, ST. THOMAS' Parish House, Friday, October 21, 7-9 p.m. 0-18-2d

YOUTH FOR CHRIST RALLY, Saturday, October 22nd, 8 p.m., with Rev. Cyril Thomson, dynamic Church of England leader from India who recently served with Billy Graham in Scotland. Youth Fw Christ Choir, at First Congregational Church. 0-18-2d

EUCHRE, THURSDAY, OCTOBER 20th, St. Joseph's School Hall, 8.15 p.m. Euchre, dancing, prize. Refreshments. Admission 35c, gentlemen welcome. 0-18-2d

NATIONAL BALLET GUILD OF CANADA presents Les Sylphides, Lilac Gardens and Offenbach in Orpheus. Belleville Auditorium, Monday, November 14th at 8.30 p.m. Tickets at Bell Piano & Mail Orders, P.O. Box 91, Belleville. Adults $2.50, students $1.50. All seats reserved. 0-17-3d

A.Y.P.E. ATTEND HOLLOWAY Street United Church Bazaar November 23rd. 0-18-2d

BRITISH ISRAEL LECTURE BY Mr. H. Sutton, Toronto, Oct. 19th, at Y.M.C.A., 8 p.m. Subject: "Inheritors of a Promise". 0-18-2t

CARD PARTY IN GODDELLOWS' Hall, Tuesday, October 25th. Everyone welcome. Admission 50c. 0-17-4t-c

PLAN TO ATTEND THE ANNUAL Rally and Sunday School Convention to be held October 19th, in Ameliasburgh Township Hall and United Church, all welcome. 0-17-2d

BELLEVILLE FIREFIGHTERS Association Dance, Monday evening at 8.30 p.m. Admission 50c. Dancing 9 p.m. to 1 a.m. Door prize. 0-17-3d

MOOSE CHAPEL EVENING WILL BE held at the Moose Hall 52 Victoria Ave. every Tuesday evening at 8.30. Admission 25c. Proceeds for charity. 0-17-3d

BAZAAR AND TEA, ASSEMBLY Hall, Foster Memorial, Wednesday, October 19th, at Masonic Temple, Front St. Doors open, 2.30 p.m. Everyone welcome. 0-17-3d

TURKEY DINNER, ST. PAUL'S United Church, Sidney, Wednesday, October 19th. Adults $1.50, children 75 cents. First sitting at 5.30. 0-15-3d

ANNUAL CONVENTION BELLEville Council of Christian Education Holloway United Church, Wednesday, October 19th, 2.30 p.m. All Sunday School teachers and officers are invited to attend. Supper at 6 p.m. 0-18-2d

Brewers Warehousing Co. Ltd.

Brewers' Warehousing Co. Ltd. is the chief outlet for Canadian Breweries Ltd. and its subsidiaries for retailed and home-delivered beer in Ontario. Its chief outlet for retailed and home-delivered beer and the sole purchaser of bulk beer. Small breweries have their own retail stores and home-delivery service as well.

City and District News

WARNED TO HAVE DOGS VACCINATED

Ontario deer hunters have been warned by the Hon. Clare E. Mapledoram, Minister of Lands and Forests, to have their dogs vaccinated for rabies before taking them into the bush this year. The minister stated that cases of rabies, mostly in foxes, had been reported in Northern Ontario as far south as Parry Sound. Hunters could protect their dogs and incidentally themselves and their families, by having them vaccinated before taking them north.

MARIONETTE SHOW WILL BE GIVEN

A marionette show will be a feature of the regular meeting of the Belleville Theatre Guild Wednesday, October 19th, in Queen Victoria School auditorium at 8.15.

Mrs. E. J. McLeod of Middleton Park, wife of Wing Commander McLeod, will present her well-known marionettes. Her shows have been a feature entertainment at Trenton and Middleton Park schools and at meetings of district clubs.

ASSUMES DUTY IN CHILE IN JANUARY

Donald Wilson, of Stirling, Ont., secretary of the Student Christian Movement of Canada at the University of Alberta for the last three years, is now on loan to the Y.M.C.A. in Chile. He is the first staff member to have been loaned to another country by the Student Christian Movement of Canada.

Mr. Wilson, who has been in Buenos Aires studying Spanish, received his B.Sc. degree at Ontario Agricultural College and his B.D. from St. Stephens College, Edmonton. He will continue his study of Spanish in Argentina until December and assume his duties in Chile in January.

MORLEY SMITH NEW COMMODORE OF YACHT CLUB

At a meeting of the Yacht Club recently the following executive was installed for the coming year:

Morley Smith, commodore; J. Lennox Smith, vice-commodore; Dr. James Forrester, rear - commander; Elwood Wickerson, past-commander and Freeman Burrows, flight officer.

Directors are Ab Mazer, Bill Bell, Stu Marugall, Ian Morch and Milt Davison.

NEARLY 500 SKATERS SEEN AT ARENA

City skaters took advantage of the season's first skating in Memorial Arena's goodly numbers. On Saturday night, opening night, 467 were rolled on the ice, while last night nearly 400 children and youngsters were out on the blades.

CNRAA CONTEST No. 33 Commences October 21st

R. M. MITCHELL
Registered Optometrist
27 BRIDGE ST. E.
Office WO 8-2296 Res. WO 8-7263

DOYLE'S
FOR DRUGS
Your Doctor's Prescriptions Called for and Delivered.
Dial WO 8-8106 Free Delivery

CEREBRAL PALSY COUNCIL MEETS

The regular monthly meeting of the Quinte District Cerebral Palsy Council was held at the home of the president, Dr. S. Marsh, Yeomans St., Belleville, on Friday. Members from Belleville, Batawa and Madoc were present.

Since many members had attended the 8th Annual Conference of the Ontario Federation for the Cerebral Palsied, held in Kingston, Sept. 24-25, the discussion period concerned several items of interest which had been given at that time.

The next meeting will be held at the home of Mr. and Mrs. Don Parks, Madoc, on Nov. 4.

SUNNY INTERVALS ARE FORECAST

Blue skies and sunshine made themselves apparent for the first time in over five days, when the clouds broke away around 10.30 this morning and the Sol shed his first rays after days of consistent rainfall. Sunny intervals with cooler weather are forecast for tomorrow.

HOCKEY MARKINGS ARE TO BE PAINTED

There will be no practice session for the senior "B" hockey club in Memorial Arena, as when the workouts has been suspended in order to paint hockey markings on the ice, officials tha on the ice surface.

FARMERS HAPPY, WELLS ARE FILLED

Rainfall is no respecter of persons nor places. While city people are experiencing flooded cellars in some parts, farmers of the district viewed with approval full cisterns and wells and creeks. There should be no rural water shortage for some time.

ADVERTISER WILL ADDRESS CLUB

Guest speaker at tonight's meeting of the Belleville Sales and Advertising Club is Alec Pirnie, managing director of the Toronto Advertising Agency.

Mr. Phare holds the Gold Medal of Honor for the Association of Canadian Advertisers for "the most outstanding contribution to Canadian Advertising by anyone in advertising—or any of its allied fields."

On the literary he also is a contributory to the "Globe and Mail," "Saturday Night" and "The Readers' Digest", among others.

He was chief instructor in advertising at Toronto University in extension courses and also is well-known for his current radio program, "The Old Philosopher and his Queer Quirks."

Guild to Present Three Ballets

The National Ballet Guild of Canada will present three ballets in Belleville Collegiate auditorium on Monday, Nov. 14th.

The company of 65 dancers and musicians will stage "Les Sylphides", "Lilac Garden" and "Offenbach in the Underworld".

Originally the Guild was to have presented a two-day program but the second day had to be cancelled because of a change in date of its scheduled appearance in Kingston.

All seats for the performance are reserved. The mail order office opens Monday, Oct. 24th, and a downtown box office will be opened at 10 Bridge St. E. on Monday, Nov. 7th.

Tickets will be sold through the mail order office on a first-come-first-served basis. Ticket prices are $1.50, $2.00 and $2.50. Requests for tickets should be sent to: "The National Ballet Guild, P.O. Box 91, Belleville."

Meet Your Friends AT THE Belmont Restaurant 289 FRONT STREET

MENNEN
New AFTA Shave Lotion
(As Advertised on TV)
● Soothes Razor burn and chapping instantly
● Not a stinging lotion
● Not a heavy lotion
$1.25
Geen-Drugs LIMITED
FOR FRIENDLY PERSONAL SERVICE
Dial WO 2-4551 — FREE DELIVERY

Ontario Manager Of C. of C. Heard At Rotary Club

Any business must be well organized to be successful. It is not surprising then that the voice of business, in most instances represented by the Chamber of Commerce, also is a highly organized affair.

This was to be seen yesterday when Trevor Hamill, Ontario Manager of the Canadian Chamber of Commerce, explained the set-up of the Chamber of Commerce, both on the municipal, provincial and federal level. He spoke at the weekly meeting of the Rotary Club.

TREVOR HAMILL

Founded nearly 30 years ago, the Chamber of Commerce movement now has a membership of some 750 bodies in the ten provinces, formed with a purpose to further their cities and the economic communities that surround them. Of recent years the movement has seen a tremendous growth across Canada, particularly in Ontario where there are now 234 Chambers organized. The movement, said Mr. Hamill, stands for the leadership and experience of businessmen, individual working for good citizenship, good government and good business. The local objectives of the movement was due to the realization of businessmen that organization was necessary over the local level to speak for businesses.

The activities of a Chamber are manifold, he said.

Not only is it working daily to attract business to the wholesaler and retailer; it also has its eye on the tourist industry, and the procuring of new industries, being the personnel and many services for existing industries.

The movement not only has grown greatly in stature during the past five years but it also is growing greatly in influence, said of the Queen's Park cabinet and legislators.

HELD IN HIGH REGARD

The provincial government regards the Chamber of Commerce as a soundly organized body with good opinions well based on surveys and deep thought, Mr. Hamill said.

Speaking as it does for the good of business, Mr. Hamill said "it is most reassuring to feel today, that what the C. of C. are in that position, where the government does call on them."

The top organization in the Chamber of Commerce itself, is the guiding light for the business community of the entire country, polishing up activity on the local level. Each year a resolution of provincial Chamber represents informed public opinion, so does the national Chamber at the federal level. Each year a resolution of top businessmen, as a committee, meets to draft a resolution for the cabinet to discuss business problems.

Over the years, many proposals of the Chamber have been adopted into legislation by the government, Mr. Hamill stated.

Outside of these three spheres the Chamber also channels its activities onto the international level, working for simplification of trade restrictions and improvement of business with other countries.

Taking a cursory glance at the national situation today Mr. Hamill noted that the gross national product for the "second quarter of 1955 was at the rate of 28.2 billion annually.

"From this I think I can safely say if we continue at this same pace, 1955 will be an all time record year for Canada."

He was introduced by Gus Parmenter and thanked by Perce McGuire.

Police Court

Pleading guilty to two charges of assaulting police officers and to a charge of disorderly conduct, Howard "Dusty" Sanford, was sentenced to one month in jail this morning in magistrate's court by Magistrate T. Y. Wills.

The incident took place over the week-end at a local cafe.

Magistrate Wills sentenced the accused to one month on a charge of assaulting P. C. Richardson; to one month concurrent on a charge of assaulting P. C. Wright, and gave a further concurrent sentence on the charge of disorderly conduct.

Obituary

INFANT BONNIE DOREEN VESTERFELT (Belleville R. R. 8)

Committal service for Infant Bonnie Doreen Vesterfelt, nine-day-old daughter of Mr. and Mrs. Glen Lewis Vesterfelt, R. R. 8, Belleville, was to be held at the Belleville cemetery Tuesday, October 18th, at 3.30 p.m. Rev. W. D. Merrick was to conduct the committal service.

Death occurred Monday, October 17th, in Belleville General Hospital.

HARRY KNOWLTON BOYCE

The funeral of Harry Knowlton Boyce was held Monday, October 17th from the chapel of the Belleville Burial Company Funeral Home. Rev. R. J. McCrea and Rev. W. R. Merrick conducted the service.

Bearers were Archie Scott, Arthur Hoigins, Harry Brenton, Roy Pound, Douglas and Edward Brenton.

Interment took place in the Belleville cemetery.

MRS. CATHERINE BEAL

The funeral of Mrs. Catherine Beal was held Monday, October 17th from the chapel of the Belleville Burial Company Funeral Home. Rev. S. E. Larman conducted the service assisted by Rev. J. S. A. Spearman.

The body was forwarded to Norwich, Ontario, for service and interment, Tuesday, October 18th.

Members of Quinte Rebekah Lodge No. 133 held a memorial service for the deceased on Sunday, October 16th. Acting were Sisters Mary Plumpton, June Carruthers and Rhea Mitchell.

W. EARL WEESE (B.R. 1, Carrying Place)

W. Earl Weese, first concession of Ameliasburg, R.R. 1, Carrying Place, died in Belleville General Hospital, Tuesday, October 18th, after having been ill for the last many years. He was in his 74th year.

The deceased was born on the first concession of Ameliasburg, the son of the late Mr. and Mrs. W. Randell Weese, and lived his whole life in the same district.

He farmed for a time and on construction work and was supervisor for Prince Edward County. He was also manager of a cold storage plant in Picton and was the founder of the Canadian Tire Corporation and Belleville.

He was a member of Albury United Church; a life member of Trent Lodge, A.F. and A.M., No. 38; a member of the IOOF of Codrington and the Loyal Orange Association.

He is survived by his wife, the former Bessie M. Onderdonk; two sons, Allan and Lyle Weese, both of Carrying Place; seven grandchildren, one great grandchild and a sister, Mrs. Harry Aldous, of Carrying Place.

The deceased is resting at the Belleville Burial Company Funeral Home, 27 Campbell Street. The funeral arrangement are appears elsewhere in this edition.

Filing Cabinet Stolen from 'Y' Found on Farm

The large steel filing cabinet taken October 6th from the Belleville YMCA was recovered yesterday by provincial police in a field on Don Carruthers farm north of Corbyville.

The filing cabinet, its doors wrenched off apparently with a pry bar was found some distance from a laneway and apparently had been carried the length of a city block from a car and dumped in the bush. It was discovered yesterday by Mr. Carruthers and provincial police were called.

City police said that about $20 in cash was in the safe section of the cabinet when it was carried from the office at the "Y". The big steel box was taken out through the back door of the premises.

Office records a bit disrupted, were still in the cabinet when it was recovered.

NOTICE
A MEETING OF
SANTA CLAUS PARADE COMMITTEE
WILL BE HELD
Wednesday, Oct. 19 — 1.00 p.m.
At no. 2 Fire Hall Moira St. All interested merchants, clubs, organizations and individuals are asked to attend this open meeting. Last year saw the beginning of our first successful parade. We can only make it bigger and better with your support. This parade is designed only to bring joy and happiness to thousands of Belleville and District children. It is not a commercial parade. If you cannot attend this meeting and wish to help, kindly contact Fire Chief Vance or Carson Elliott.
SANTA CLAUS PARADE COMMITTEE

CARDS OF THANKS

We wish to extend our heartfelt thanks and appreciation for the acts of kindness, messages of sympathy, the beautiful floral offerings, received from our kind relatives, friends and neighbours in the sad loss of our dear husband and father. We especially thank Dr. Miles, Dr. S. Crook, Dr. Nugent, Dr. G. S. Crook, also special nurses and hospital staff, Rev. E. Smith and Archdeacon J. R. Cragan and the staff of the Belleville Burial Company Funeral Home.

Mrs. Vera Wilkin and family.

We would like to express our thanks to our relatives, friends and neighbors for their kindness, floral offerings, cards and sincere words of sympathy; to Rev. Everett Smith, Dr. A. Bruce Hyde, Dr. Ross Hamilton, Dr. Reginald Hall, all those who helped in any way during our recent sad bereavement in the loss of a loving husband and father.

—Mrs. Ray Belshaw and Lorraine.

I wish to thank all my relatives, friends, neighbors for visits, cards, flowers, fruit and gifts while during my stay in the Belleville General Hospital, a special thanks to Doctors Scott and Crook and nurses of 2nd West for their kind care.

—Mrs. Tom Burns.

Miss D. Dowdell Heads Civil Service Assoc.

Miss Dorothy Dowdell, secretary of the Ontario Provincial Police Headquarters at Belleville, was named president of the Belleville branch of the Civil Service Association of Ontario, at the annual meeting of the body held at the Ontario School for the Deaf on Monday evening.

Vice-presidents named are Mrs. Violet Burwash, Belleville; Mr. Kevin Legris, Tweed, and Mr. Burton Bateman of Stirling. Secretary treasurer is Miss Ruth McMullen of Tallowmay. Social committee chairman is Mrs. Bernice Moore of the OSD, and department representatives are Miss Ethel Whitefield of Tweed and A. J. Clare, OSD, Belleville.

The Belleville branch of the association has approximately 125 members comprising staff members from the Departments of Welfare, Highways, Agriculture, Attorney General, Travel and Publicity, Health and Liquor Control Board.

There are 16,000 members in Ontario.

Speaker of the meeting was Harold Bowen, of Midhurst, provincial president of the association. Mr. J. G. Demeza, superintendent of the OSD, acted as chairman of the nominations committee.

The annual meeting of the CASO is scheduled for Toronto in November and president-elect of the Belleville branch, will be in attendance. A district meeting of the East Central Area is being held Wednesday at Cobourg.

Man Reporting Seeing Olmstead Is Found Dead

NORTH BAY (CP)—Henri Lavoie, 60, of Crystal Falls, the man who first reported seeing escaped murderer Percy Olmstead walking along a road last Friday, was found dead in his home late this morning.

It was reported to police that the body was found when locked doors of the home were forced open and provincial police were summoned.

Lavoie, who drives a school bus, drove the vehicle as usual this morning, then returned to his farm home.

It was Lavoie who on Friday reported seeing Percy Olmstead walking along the road with a rifle in the crook of his arm. Olmstead was the object of a widespread search following a fire which destroyed his home near Sturgeon Falls Thursday night, killing his wife and two children.

Olmstead was finally tracked down in a shack near Crystal Falls, and was forced into the open by a tear-gas bomb. He is now in jail at North Bay awaiting trial Oct. 25 on a charge of murdering his wife.

Christmas Toy Repair Program Being Prepared

Have the children grown up, left home and saddled you with a mountain of toys that you can't play with because of rheumatism?

Do you have a broken, bent, unpainted or painted toys of any kind, suitable for either a boy or girl? Do you want these toys?

If you do not, why not call Eric Cooper at WO 8-7676?

Mr. Cooper will take these toys which are of no use to you, rebuild and repaint them in his basement workshop and distribute them free at Christ time to recognizations supplying toys to children who otherwise might not get a toy at Christmas.

If you cannot take toys to Mr. Cooper's home at 238 Bridge Street East, just leave your name and address and he will call around and pick them up.

Last year Mr. Cooper and some of his neighbors started a Christmas toy repair program, and wound up giving away 450 well-made, brightly painted gifts. This year Santa's helpers would like to get an early start on the job of reconditioning all the old toys in town.

Organizations wishing to distribute the completed toys should contact Mr. Cooper. The toys go on a first-come-first-served basis. Wagons, bicycles, doll carriages, building blocks, dolls, children's games—anything—that can be classed as a toy —is being sought for Mr. Cooper's workshop. He has saws, drills, paints, patience and time to turn even hopelessly jumbled toys into things of beauty for the small fry.

Richard D. Arnott Resigns Post Of Crown Attorney

R. D. Arnott, Q. C., Crown Attorney for Lennox and Addington County since January 3rd, 1953, has tendered his resignation to the Attorney-General "for business reasons".

Mr. Arnott submitted his resignation last Thursday and as yet, has had no confirmation from the Attorney-General's office.

Ralph L. Graham is acting Crown Attorney until a permanent appointee is named. S. Gordon Robertson Q. C. is continuing as assistant Crown Attorney.

Bank of Montreal Purchases Front Street Block

The Bank of Montreal has acquired the old Bell Telephone Co. block immediately to the north of their present bank at the corner of Front and Bridge streets with plans for future expansion of their premises. The property is known as the Thompson Block.

Bank Manager A. F. E. Jarrett said the business block now occupied by Paul Mercier's dwelling, has been purchased with the view of expansion but whether the present building will be removed or a new structure built, had not been decided. He expected some decision would be made in the near future.

Paul Mercier has acquired a lease on the New Service restaurant property immediately to the north of his present store and will move to the new location, when his present lease expires.

Newsprint Price Increased $5

NEW YORK (AP) — St. Lawrence Corp., Montreal, has increased the price of newsprint $5 a ton, effective Nov. 1, it was announced here today.

In the past, general increases in the price of newsprint have emanated from Canadian companies. Usually when one Canadian company announces a price change, others follow suit.

Harold Smith, president of the Wright Co., New York, distributing subsidiary of St. Lawrence Corp., said:

"Notices of the increase went out to all of the newspapers we supply late yesterday."

The increase brought the price of newsprint to the current level of tomers to $131 a ton, delivered in New York.

No Damage Reported

A defective chimney which allowed smoke to billow out from under the eaves, caused firemen a run to 60 Emily street late Monday afternoon. Firemen loosened a couple of boards to get at the seat of the trouble. No damage was reported.

TAMBLYN'S & McKEOWN'S
DRUG STORE
will be
OPEN
WEDNESDAY

Your Invitation to Beauty!
MISS ARLENE GARDINER
RICHARD HUDNUT BEAUTY EXPERT
will be pleased to chart a Richard Hudnut Beauty Plan for you. It's a simple quick guide to teach you fundamental hints to improve your hair, skin and make-up with
DU BARRY BEAUTY TREATMENTS
RICHARD HUDNUT HAIR PRODUCTS
Each step to beauty will be thoroughly explained, so that you may follow the treatments in your own home.
DO COME IN FOR YOUR FREE CONSULTATION!
THIS WEEK
DOLAN THE DRUGGIST
DIAL WO 2-3406 WE DELIVER

MASONIC FUNERAL SERVICE

Brethren of Craig Lodge, A.F. & A.M., G.R.C. No. 601, Deseronto, are requested to assemble at the Thomas Thompson Memorial Home, Foxboro, Ont., on Tuesday, October 18th, at 2.00 p.m. to attend a Memorial Service for our late Brother, C. Wilkin.

By order of the Worshipful Master, Bruce Hoyck.

C. THOMPSON, Secretary

BIRTHS

BANNERMAN — At Mr. and Mrs. Bannerman's home, 25 Church Street, on Tuesday, October 18th, to Mr. and Mrs. Leslie Bannerman, a daughter, Cathy Lynn, born Friday, October 14th, 1955, at Grace Hospital, Winnipeg, Manitoba. A sister for Janis.

DEATHS

WEESE, W. Earl. — In the Belleville General Hospital, on Tuesday, October 18th, 1955, W. Earl Weese, aged 73. Carrying Place, husband of Bessie M. Onderdonk, father of Allan and Lyle Weese.

Resting at the Belleville Burial Company Funeral Home, where the funeral will be held from the chapel on Thursday, October 20th at 2.00 p.m.

Interment, Albury Cemetery. 0-18-20

THOMPSON, Emma. — At Clive Nursing Home, on Sunday, October 16th, Emma Thompson, widow of George Thompson, in her 92nd year.

Resting at the Armstrong Funeral Home, 90 Victoria Avenue, Belleville, where the funeral will be held from the chapel on Tuesday, October 18th at 2 p.m.

Place of interment to be published later.

LAUDER, Clara May. — At Ontario Hospital, Cobourg, on Sunday, October 16th, Clara May Redner, beloved wife of Fred M. Lauder, 639 Burton Road, Oshawa, in her 67th year.

Resting at the Armstrong Funeral Home, 90 Victoria Avenue, Belleville, where the funeral will be held from the chapel on Tuesday, October 18th at 2.30 p.m. Interment Rural Cemetery, Wednesday, October 19th, at 2.00 p.m. Interment Burr's Cemetery. 0-17-20

IN MEMORIAM

EGGLETON. — In loving memory of Charlotte (Peggy) Green, who passed away suddenly October 18th, 1952.

Sweet memories linger in our hearts,
Years may make the wound less sore,
But it never will be healed.
For the loved one gone before.
Time will say the grief is lessened,
Though the smiles may hide the tears,
Memories will keep you ever near,
Despite the passing of the years.
Sadly missed by her husband, Mrs. Peter Eggleton.

GREEN. — To the memory of Charlotte (Peggy) Green, who passed away suddenly on October 18th, 1952.
Sadly remembered by her husband, Ernest Green, son Bill, grandchildren and great grandchildren and husband Nat.

DIAL WO 8-5735
PINKSTON & LUSCOMBE
AMBULANCE AND FUNERAL SERVICE
90 Victoria Ave. at Church Street

FLOOR SANDING AND FINISHING
GLEN ELLIOT
128 Dufferin Ave. WO 2-3487

V for VITAMINS
Fortify The Whole Family
Don't just wish for health, start now before it is too late. Drop in and let us show you our complete Vitamin assortment.
DUFF'S DRUGS
"Your Friendly Store"
WO 8-7928 We Deliver

SECURITY MARKETS

Quotations furnished by BIGGAR & CRAWFORD

John D. Ryan, Branch Manager

Belleville Office — Dial WO 8-5581

Members Toronto Stock Exchange

INDUSTRIALS

Abitibi 35¾
Algoma 78¾
Aluminium 100½
Atlas Steel 17
Bell Telephone 50½
Brazilian Trac. 7¼
B.A. Oil 29¼
Can. Celanese 33½
Canada Cement 33½
Canada Canners 35½
Can. Cer and F. 30
Can. Oil 20¼
C.P.R. 31¼
Cockshutt Plow 7½
Cons. M. and S. 34¾
Can. Breweries 28¼
Corby's A 18½
Cons. Paper 37
Seagrams 41
Dom. Foundries 27
Dom. Steel 16½
Dom. Stores 35½
Dom. Tar 11½
Dom. Bridge 39½
Ford A 130
Gen. Dynamics 51½
Great Lakes 41½
Imperial Oil 36½
Imperial Tobacco 11⅞
Inter. Petroleum 25½
Ind. Acceptance 53½
Inter. Nickel 74¼
Interpr. Pipl. 25½
Inter. Paper 104½
Massey Harris 9⅞
McColl Frontenac 40¼
Powell River 54
Steel of Canada 52½
Trans. Mt. Pipl. 25¾
Traders Finance 43¾
Walkers 70

MINES AND OILS

Ancon Lead 305
Anglo Can. Oil 545
Ascot Metals 45
Baska Uran 9
Broules Berl 160
Bicroft 270
Cannet 220
Cent. Leduc 205
Chimo 130
Cons. Sudbury Basin 420
Cons. Howey 415
Con. Denison 10 3-8
Calg. and Edm. 15
Con. Northland 97
Del Rio 170
Devon Leduc 188
Donne ¼ 5-8
Donalda 38
East Metals 95
East Malartic 220
East Sullivan 620
Falconbridge 26
Faraday 109
Fargo 210
Frobisher 445
Giant Yellowknife 585
God's Lake 59
Geco 16 1-4
Gulch 151
Gunnar 18 3-4
Headway R.L. 63
Hollinger 19 3-4
Home Oil 825
Hud. Bay Mi. and S. 61 1-2
Inspiration 131
Kerr Addison 18 1-8
Labrador 15 1-2
Lk. Dufault 250
Lake Shore 525
Lorado 175
Liberal 260
Mackeno 51
Mentor 95
McIntyre 71
Meta 40
Multi. Minerals 150
New Delhi 101
Nesbitt Labine 130
National Expl. 80
Norgold 21
Noranda 625
Noranda 50 1-2
New Rld. 28
Okalta 192
Opemiska 240
Prospector Airways 250
Peruvian 200
Pacific Pet. 10 7-8
Quebec Copper 325
Quemont 24 1-2
Radiore 160
Rix 101
Rayrock 185
Silver Miller 119
Sherritt Gordon 825
Steep Rock 13
Sulli-an 590
Trend 19
Triad Oil 535
Trans Era 30
Tech Hughes 290
United Asbestos 660
United Oils 150
Ventures 14
Wate Amulet 15 1-4

TORONTO STOCKS

TORONTO (CP)—A strong paper group was the market feature in late morning dealings on the Toronto stock exchange today. A string of advances ranging to 82 was posted following the announcement this morning of a $5-a-ton newsprint price increase by the St. Lawrence Corporation. St. Lawrence stock gained 1¾ to 76.

Papers got irregular support from refining oils, steels, utilities, manufactures, constructions, financial institutions and miscellaneous issues.

Top advance went to Consolidated Paper, up 82 to 37. Canadian Westinghouse and Great Lakes Paper each firmed 1½. About a point higher were Price Brothers, Fraser, Abitibi and International Paper.

International Nickel moved up ½ and most other senior mines were ahead small fractions. Among lower-priced issues, Quebec Chibougamau climbed 21 to 81.00 on 64,000 shares and Harrison Minerals 15 to $1.23 on 99,000 shares.

Uraniums were quiet. Lake Cinch added 20 at $2.45. In a mixed golds section, Consolidated Discovery was 25 ahead at $3.85.

Petrol continued to move ahead in western oils, up 3 at $2.10.

TORONTO LIVESTOCK

TORONTO (CP) — Good and choice slaughter cattle continued active at steady prices at the Ontario Stockyards today. Lower grades slow and steady, good cows active to week's advance, bulls in good demand at steady prices.

Receipts: Cattle 1,841; calves 291; hogs 470; sheep and lambs 168; carryover from Monday 2,800 cattle.

Prices: Choice steers 29.50-31.50; good steers 28.50-29.50; mediums 26-29; commons 22-26; good heifers 27-28; a few choice heifers 28.50; mediums 24-27; commons 22-24; bonor steers and heifers 8-12; choice fed yearlings 31.50-32.50; good yearlings 29.50-31.50; mediums 27-29; good cows 21-22; good light heifers cows 21; canners and cutters 6; good heavy bologna bulls 22-23.50, with a few extreme tops 25; common and medium light bulls 19.

Replacement cattle: Good stockers 18-19; some good stock calves 20; mediums 16-17.50; commons 14-16.

Calves steady at 22-24.50 for good and choice vealers with sales to 25 and odd tops 25.50; mediums 20-22; commons 10-15; grass calves sold for slaughter 8-12.

Hog prices: Grade A 24.50, with one load 25; sows 16 dressed: stags 16 dressed.

Lambs strong with lambs delivered car at 18.50 for good handyweight ewes and wethers; truck lambs 18-18.25. Bucks discounted; a hundredweight, heavy lambs 2. Common and medium lambs 15-17; good light sheep 7-8; common and heavy sheep 3.

PRODUCE MARKET

TORONTO (CP) — Churning cream and butter print prices were unchanged here today.

The egg market was firm with offerings light for a good but cautious demand.

Quotations, provided by the Dominion department of agriculture: Eggs, in store cases, graded: A large 69; A medium 55; A small 39-40; B 41-42; C 30. Wholesale to retail: A large 74; A medium 60; A small 44-45; B 46-47; C 35.

Butter 3 cwt. Ontario, first grade, tenderable 58; non-tenderable 57½-57¾; western 58½ (Montreal).

DOLLAR RATE

MONTREAL (CP) — The U. S. dollar was at a discount of ¼ per cent; the Bank of Canada reported at noon EST, today. Monday's noon rate 99 19-32 cents. Pound sterling $2.78¾, against $2.78.

Hiring of City Manager Tabled For Two Weeks by Council

After a two-hour session highlighted by a flare-up between Mayor John Both and Alderman Enos David, city council at a special meeting Monday evening failed to reach any agreement in the matter of hiring a city manager and the matter was tabled for two weeks.

Council met to consider a recommendation from a committee of the whole that Mr. Anthony Bos, 48, of Larder Lake, in Northern Ontario, be hired as city manager.

Earlier in the year council had voted to hire a city manager and a special committee of Mayor Both and Aldermen Effie McCabe, Enos David, Bruce Smith, William Argue and Frank Greene was appointed to consider applications for the post.

This committee considered some 60 applications and had whittled the list down to seven men, who were called to a closed meeting of council last Friday evening. At this meeting 10 councillors favored Mr. Bos' appointment as city manager, two came in favor of Douglas Porter now of Belleville, while one councillor voted for Charles H. Swartz of Port Credit.

But at last night's meeting called to ratify the recommendation calling for Mr. Bos' appointment, it was quickly seen that a number of aldermen had changed their minds since Friday night.

AMENDMENT MADE

No sooner had the committee recommendation been read than Alderman Gerald Hyde brought in an amendment calling for the appointment of Mr. Swartz as city manager.

But Alderman Ben Safe indicated he had no intention of voting on the matter until he had heard from all members of the special committee.

In reply Alderman William Argue told how the committee had taken the close to 60 applications for the position and had sifted them out with the hope of reducing the applicants to five men who would be considered by the entire council.

For his own part Alderman Argue said he preferred a man with business and engineering training. Applications from present staff members at city hall had been considered but the alderman said it was the thought of the committee that the man hired must be someone with no local interests.

Alderman Gerald Hyde was critical in the action of the special committee, which had asked council members at Friday night's meeting to pick out a man in 15 minutes. He said he favored Mr. Swartz, describing him as a man who stood "head and shoulders" above the others.

He pointed out that apparently members of the special committee had failed to agree on which applicant should be hired. He said only three members of the committee had favored Mr. Bos.

Alderman Moxam said it was news to him that local men had applied for the position. He said he was not in favor of a city manager and as far as he could see all the city needed was a good city clerk. He was sorry that the committee had not seen fit to place a local man among the seven to be interviewed by the full council.

POSITION NOT DEFINED CLAIM

Alderman Jane Forrester wanted to know what council expected of a city manager when the position had not been defined. She said council should decide whether an administrative officer or a man with engineering experience was required. She said also that the salary had not been stated.

She was critical of the special committee's action in asking council to make a "snap" decision on Friday night and noted that only tonight had council learned who members of the special committee were.

"I don't want to have anything more to do with that sort of thing," she said.

Alderman Tice said he was opposed to hiring a city manager. "If such a man was needed, the city should hire an experienced city manager," he said. He wanted to know in what publications the city's advertisement for a manager had appeared, and where duties of the position had been outlined.

"There is no hurry for this appointment," he stressed. "If a city manager is hired we will have to scrap all our present procedure and set up a new set of by-laws."

Alderman David said he was not surprised that the special committee had been criticized. He charged the mayor had domineered the committee and had not consulted it as to the type of advertisement which was to appear, neither had it been asked to decide on a chairman. He said the job of city manager should have been classified so that applicants would know what type of a job was open.

He didn't like the "juggling" that went on in the committee. To illustrate he said that a man with ten years' municipal experience had not been called in for an interview, yet another man with no experience had been brought to the city.

ANOTHER AMENDMENT

"I am not too happy about the whole thing and I would not be unhappy if we started all over again," he said.

Alderman Keegan introduced a further amendment asking that the matter be laid over for further consideration. He asked that no one be hired until a bylaw was drafted defining the duties of a city manager and also suggested the electors should be asked to decide whether they wanted city manager form of government.

He said that in Ontario a city manager would have limited powers because of restrictions in financing placed by the municipal board.

He emphasized that the whole thing should be defined, otherwise the city would be merely hiring a city clerk and telling the assistant knew of the difference.

Alderman Frank Grandaone said he had asked the mayor what the position had not been defined and had been told it would be better to have the applicants tell the committee what the duties of a city manager were. He quoted the mayor as saying that this way the committee could tell what the applicant knew of the job.

The alderman expressed the opinion that council had men in their own city hall as good as Mr. Bos, whom he termed as a "good public relations man. Personally he had favored Mr. Peeter, who had engineering experience.

Mayor Both said that he had expected greater intelligence from aldermen than had been indicated by their remarks. He said the committee had spent a lot of time in interviewing applicants and pointed out that council as a whole Friday night had favored the appointment of Mr. Bos. "It's a democratic country and we'd like to keep it that way," he said.

SUPPORTS COMMITTEE

Supporting the action of the committee in not defining the job of city manager in the city advertisement, Mayor Both noted that if he were applying for a job he would expect to know something of that job. "I would not expect my employer to educate me," he said.

Referring to remarks made by Alderman David, the mayor said that Alderman David should be the last man to criticize and said the alderman did not have the legal right to sit in council.

Quoting the municipal act, Mayor Both inferred that Alderman David last autumn failed to have his resignation to the secretary of the high school board in time to qualify as aldermanic candidate.

Alderman David jumped to his feet in protest, but the mayor ordered him to sit down. "I have been insulted as an alderman David," he claimed.

With the exchange temporarily at an end the mayor continued by saying that Mr. Bos was the only applicant who could explain the duties of a city manager. He was the man who should be chosen "unless we want to make a monkey out of council and the appointment of committees."

Alderman David challenged the mayor to say where he was alleging illegally in council. "I resigned from the school board," he said. "I had no intention of holding two seats."

Alderman McCabe rose to the support of the mayor, asserting that the committee was not dominated by Mayor Both.

Alderman Clarke noted that the committee had sifted 60 applicants down to seven. "I support the committee recommendation," he said.

WANTS MORE TIME

Alderman Argue said he was expecting considerably more from a city manager and that apart from a city clerk but said council should have more time to decide. He said he favored the motion that if his choice were eliminated then he thought council should start all over again. He introduced an amendment asking that the matter be deferred for two weeks.

Alderman Safe said the whole matter was confused and suggested that a committee be appointed to investigate the committee.

He also claimed it was difficult for council to make a decision after seeing applicants only for a few minutes. He felt the committee should have defined the duties of a city manager and also stated the salary to be paid. He said Belleville citizens would not be too happy about starting a man as city manager at a salary of $11,000 a year.

Above all the man eventually chosen should be the unanimous choice of council. He also urged the matter be considered further.

Aldermen Humphreys and McCabe said they had been impressed with Mr. Bos, the former noting that this man had the ability to sell himself to 10 aldermen on Friday night. Mrs. McCabe said Mr. Bos was a man with a great deal of municipal experience. "Belleville needs a city manager," she said.

On the advice of city solicitor R. A. Pringle, Alderman Bruce Smith as chairman of the committee of the whole ruled out the amendments of Aldermen Keegan and Argue, claiming motions to defer the matter were not pertaining to the business for which the meeting was called.

Alderman Argue appealed the ruling of the chairman and council voted 8-5 to defer the matter for two weeks.

No one can afford the luxury of idle money when it can earn 3¼% in Canada Savings Bonds

We will be happy to look after your order. Just telephone, write or come in and see us.

A. E. Ames & Co.
Limited
Business Established 1889
266 John Street, Belleville—Telephone WO. 8-6206
R. A. Sharratt, Resident Representative

DOES YOUR PIGGY-BANK RATTLE?

Did you save as much as you anticipated during the past year? How much have you saved in the past ten years?

If your savings plan is boozing down you need a systematic method — something along the lines of a Sun Life Endowment Policy. Start saving in this way today.

SUN LIFE ASSURANCE COMPANY OF CANADA

Representative
JAMES A. BARNETT
WO 2-9832

Wins Silver Cup After 60 Years Of Beer Drinking

ALREWAS, England (AP)—Tom Hill, 78, was presented Monday night with a silver tankard for drinking 11,000 gallons of beer.

Tom began his marathon guzzle in 1895. He boasts he hasn't missed a night at the Crown Inn since—and then knocked back precisely four pints a night year in and year out.

Steve Chadwick, the inn's present owner, awarded the tankard.

Split Pants Fleeing Jail, So He Returns

LEICESTER, England (AP) Two hours after escaping from jail Monday night, 25-year-old Dennis Anson rang the bell at the front gate and asked the warden to let him back in.

"I'm very cold and hungry," Anson explained, "and besides I split my pants climbing over the fence."

GENUINE EVERSHARP SMOOTH BALL POINT

WON'T BLUR — RUN SPATTER — SKIP

98c

LATTIMER'S DRUG STORE

Elizabeth Arden Beauty Centre
WO 8-5341 We Deliver

Don't Forget . . .

SO-ED

A PROGRAM PRESENTED BY THE BELLEVILLE Y.M.C.A. OF:

—OUTSTANDING SPEAKERS
—HOBBY CLASSES
—SOCIAL ACTIVITIES

EVERY WEDNESDAY EVG., 7.45 to 12.00 — OCT. 19th to NOV. 30th

Registrations will still be accepted before program begins on October 19th.

WIN A NEW JANTZEN SUIT

See Wednesday Papers for Details

GIVE THE UNITED WAY

THE BELLEVILLE COMMUNITY CHEST

IS A UNITED APPEAL

Remember — The Money YOU Give Is Divided Amongst

- The Victorian Order of Nurses
- The Children's Aid Society
- Young Men's Christian Association
- Boy Scouts' Association
- St. John Ambulance
- Navy League

To perform countless necessary services in our city. The volunteer canvassers who are calling on you for your donation are your own neighbors. By calling on you just once for your help, their efforts are more efficient than if they canvassed a number of times for a number of causes. Your dollars are more efficient when you give just once. It is a United Appeal.

PLEASE GIVE "THE UNITED WAY" To The Red Feather Campaign

THIS ADVERTISEMENT IS SPONSORED BY

The Hastings Law Association

THE ONTARIO INTELLIGENCER
Ontario Established 1841 — Intelligencer 1837
Published Daily by
THE ONTARIO INTELLIGENCER LIMITED
Belleville, Ontario, Canada
Subscription rates:
By carrier in Belleville: 25 cents per week
By mail in Canada: $9.00 per year; $4.75 for 6 months; $2.50 for 3 months
By mail to U.S.A.: $9.50 per year
Member of The Canadian Daily Newspaper Association; Member of The Canadian Press; Member of the Audit Bureau of Circulation.

CAUSE FOR CONGRATULATIONS OR ALARM?

The Canadian Congress of Labor has approved a merger with the Trades and Labor Congress, which had earlier endorsed the move.

Claude Jodoin, the president of the Trades and Labor Congress who will be the first president of the new merged congress, told CCL members that no major differences on principle exist between the two bodies.

It is evident that Mr. Jodoin regards this as a most satisfactory situation, and from the standpoint of the prospects of amicable fusion of the member unions of the two congresses into one united organization this absence of any difference on principles is certainly encouraging.

It is not so certain, however, that this identical similarity of viewpoints is without the possibility of certain complications.

The Trades and Labor Congress is closely connected with the American Federation of Labor, the Canadian Congress of Labor with the Congress of Industrial Organizations. These two U.S. labor groups have agreed to merge and it is as the result of this merger in the U.S. that a similar move has been arranged by the Canadian groups.

Back in 1935 though, when the Committee for Industrial Organization was formed, there were certainly major differences on principle between the leaders of the eight unions concerned and the American Federation of Labor. These differences widened, rather than diminished when, in 1936, the convention of the AFL supported the executive council's suspension of the ten unions then forming the CIO.

At that time the AFL believed in craft unions, or "horizontal" organization, the CIO in industrial unions, or "vertical" organization.

The AFL maintained that craft unions promoted a pride in workmanship and protected the employer from incompetent workers. The interests of the workers in each trade in a plant were, it was argued, best guarded by a union specifically interested in that trade.

The CIO favored plant-wide organization, charging that craft unionism failed to provide protection for those workers who needed it most, the unskilled. It led, it was maintained, to jurisdictional disputes, harmful to the interests of employers as well as of employees. Craft unionism, it was maintained, fostered "feather-bedding," the practice of refusing to utilize modern machinery to do jobs which it was at one time only possible for a skilled tradesmen to accomplish, or, where modern machinery was installed, requiring that the tradesmen replaced by the machines should still be paid for unproductive work.

The main argument of the CIO supporters, though, was that the old craft unions were doing nothing to organize the unorganized, those millions of workers whose skills did not fall into any of the categories which the craft unions covered. Included were many unskilled workers who, in those depression years, found that not only was work extremely difficult to obtain but that, when they did find a job, the pay was sometimes little more than relief payments.

If Mr. Jodoin is right, if there are today no major differences on principle between the Trades and Labor Congress and the Canadian Congress of Labor, what has happened to the vast differences in viewpoint which existed between the two schools twenty years ago? Who has converted whom?

LOOKS LIKE A GOOD BET

A British scientist studying the effect of atomic radiation on heredity has suggested that "One mutation which results in an Aristotle, a Leonardo, a Newton or an Einstein might well outweigh 99 that led to mental defectives."

Such caution is hardly to be expected from a scientist, let alone an atomic scientist.

This is like betting a toothpick against a timber limit, a biscuit against the annual output of the flour-milling industry or a cup of water against Lake Superior.

Anything that could turn human beings into Leonardos, Aristotles, Newtons or Einsteins at the rate of one to a hundred is seriously to be desired. After all, in the history of the human race there has been only one genius with such all-encompassing ability as that of Leonardo. Nature, supposedly distilling all the abilities of mankind in a process dubbed "survival of the fittest" took several million years to come up with Leonardo. A second Leonardo has yet to be produced.

Genius such as Newton's and mathematical aptitude such as that possessed by Einstein is manifestation of a particular ability. Undoubtedly the human race profited as much from the genius of the inventor of the wheel as it has from Newton's discovery of the law of gravitation.

In a world in which there are 2,500,000,000 people and one Einstein, it would seem only reasonable that any process that could reduce the ratio between intellectual giants and mental defectives to anything as remotely utopian as one to a hundred, would be the greatest improvement in the calibre of the race since one of Adam's ribs was turned into Eve.

SOOTHING PATIENTS

The Journal of Surgery prints a report of the use of classical music to sooth patients under local anaesthesia. If they played some of this rock-and-roll stuff, of course, the patient would demand that the anaesthetic be complete. (Stratford Beacon-Herald.)

JUST FOLKS

(Copyright 1955, Edgar A. Guest)
By EDGAR A. GUEST

RETIREMENT

There's a weary sort of look on
the roses in the bed.
Some already have retired, as
of men it's often said.
But a few are struggling on with
the strength they still can
spare.
They refuse to drop to sleep
while a blossom they can
bear.

The others seem to say: "We've
worked hard the summer
long.
We are old and we are tired and
no longer we are strong.
We have bloomed from June to
now and we've surely done
our best.
We have served as roses must
and we've earned the right
to rest."

As the brave and rugged rose,
I would like to labor on,
Still to struggle to achieve 'til my
strength is wholly gone.
While there still is time to serve,
though it's long past
afternoon.
I don't want to go to rest just a
little bit too soon.

OFF THE RECORD

By Ed Reed

"Now a recipe handed down from my great grandmother . . . first you take two cups of fresh frozen strawberries . . ."

LOOKING BACKWARDS

GLEANINGS FROM OUR FYLES OF BYGONE YEARS

20 YEARS AGO

October 18, 1935

The Rev. R. G. Stewart of St. John's Presbyterian Church, Toronto, formerly minister of St. Andrew's Presbyterian Church here, and Mrs. Stewart were week-end guests of Mrs. David Waters, Forin Street. Their son, Mr. Clare Stewart, also spent the week-end in the city, the guest of Mr. Gardiner Duff.

Mrs. J. Embury, the former Miss Ena Mylchrist, was the guest of honor at a delightful miscellaneous shower last evening at the home of Miss Lillian Kennedy, Foster Avenue. Fifteen girl friends of Mrs. Embury were present.

Miss Ida Elliott of this city is visiting her brother, Mr. Harry Elliott, in Brooklyn, N.Y.

Mr. and Mrs. Wesley Huffman of this city spent the week-end with Mr. and Mrs. R. Wellman, in Madoc.

Mrs. James Kincaid of Madoc is visiting her daughter, Mrs. Wilbur Fox, in this city.

Lieut. J. Edgar Bateman of the Argyll Light Infantry has been promoted to the rank of Captain, and 2nd. Lieut. J. B. Morgan of the same regiment has been promoted to the rank of full lieutenant, according to Military District orders for District No. 3.

30 YEARS AGO

October 18, 1925

Mr. Sandy Grant of Tweed, ex. M.P.P., is spending a few days in town.

Miss Margaret Tait, superintendent of the Belleville General Hospital, has returned from Toronto where she attended a meeting of the Ontario Hospital Association.

The members of the Canadian National Railway Hockey team gave a most enjoyable dance at which about one hundred and fifty couples were present in Johnstone's Academy last night. Excellent music was furnished by the Bon Ton Orchestra.

In a bowling match at the Recreation Alleys last night the Hardware team defeated the Bowlers, the score being 3012 to 2671. This is the first time the 3000 mark has been reached this season. The following composed the teams: Hardware,—Stratton 529, Harris 591, Whalen 667, Doran 464, Anderson 661: Bowlers, Wray 502, Arnott 597, Meagher 413, Liberty 573, McLean 586.

From our file copy at this time in 1895: Sir Mackenzie Bowell will leave shortly for Washington to represent Canada in the negotiations of a treaty with regard to the Behring Sea claims.

40 YEARS AGO

Oct. 18, 1915

Messrs. D. Grass, A. C. Dafoe, R. Goudy, C. Gardiner and Capt. Bottum will leave in a few days for Weslemkoon Lake where they will remain until the close of the deer hunting season.

A number of the members of the Belleville Men's Bible Class in connection with Bridge Street Church enjoyed themselves in a game of carpet ball in the Sunday School rooms last evening.

During a meeting of the city council a subscription list was signed by the members present which resulted in $30, being obtained for the Red Cross Society and the Order of St. John.

50 YEARS AGO

October 18, 1905

The Rev. W. A. Gustin, formerly curate at St. Thomas' Church here and later of Port Hope, is now the rector of St. Andrew's Church in Peoria, Ill.

There is some opposition to the forming of another citizens' band here. The proposed organization is off to a good start. It is feared, however, that between two citizens' bands the city will not have one good band as the new band will take some players from the present band.

A civil engineer has applied to do the job of superintending the construction of the Zwick's Island sewerage system. In our opinion he must expect to live to a ripe old age.

The people who take good planks from this city's wooden sidewalks should be taken out and shot at sunrise. Why don't they take the poor planks some people ask? That's easy if they take planks they naturally want good planks and the penalty if caught would be the same in either case.

There is no complaint about the weather; the days are beautiful and the coloring of the Island sewerage system. In our it is Belleville the beautiful.

TODAY'S TALK

By GEORGE MATTHEW ADAMS

TRAPPED BY YESTERDAYS

Do the day's work today, and don't be trapped by yesterdays. You can't carry everything and carry on efficiently if you do. Dr. William Osler, who was Walt Whiteman's physician, tells of sitting at his little home in Camden, when Whitman suddenly noted a group of workmen passing and exclaimed: "Ah, the glory of the day's work, whether with hand or brain!"

Yesterdays never trapped Whitman. He lived for the day's offerings and reviewed his yesterdays as mere memories and as backgrounds to his Todays. Have no regrets. Live simply. One step at a time. Talk all that every day holds out of each experience, never allowing yourself to become trapped by yesterdays. Look for beauty where others see only meanness, and recognize truth in spite of lies, faith in spite of fear and despair, and nobility in everyone, in spite of human blundering. I owe these thoughts and words to my friend Elsie Robinson, who has demonstrated them in her glorious life.

It is easier to be happy than one suspects. Our first step must be to learn the valuable lesson of getting along with oneself. Be your own best friend and others will flock about you wanting to know the secret! E. W. Howe, the noted Kansas editor and philosopher, once wrote a little book in which he stated that it is easier to succeed than it is to fail.

People who allow themselves to be trapped by their yesterdays live in a maze of fears, worries, and disappointments. How wonderful it can be for us all if we enter each new day free of all excess baggage. With a mind apportioned to the tasks and duties at hand, and with a cheerful front to give light to the entire day.

My friend Fithugh Greene once told me of the surpassing beauty of Greenland. He said this beauty was set off by white ribbons of snow, reflecting the sunshine. How very wonderful if we all could so reflect ourselves, brightening all about us, and others as well.

Cosmopolitan

(London Free Press)

The other day the courtroom of Magistrate E. Donald Smith, in Aylmer, became a mirror of changing conditions in Southwestern Ontario. Proceedings were momentarily delayed while the court sought and found a Portuguese interpreter. Neither complainant nor defendant could speak English. Not so long since accents in Elgin were Canadian with a Scottish tinge. Today, in all these southern counties many languages are heard among our cosmopolitan population.

Braving Catastrophe

(New York Times)

Every now and then a man will sit down before his typewriter and write bravely, fearlessly, about something he feels strongly and deeply. He may or may not know, as he writes, that he will be assailed bitterly for his views. If he does know, perhaps he is more brave than he who writes without the sure knowledge that he will be called unpleasant names, or even shunned by persons whom he once knew as friends. But any man who writes disparagingly about cats knows, fully, that he is on dangerous, explosive ground.

Such a man is Mr. Caskie Stinnett. Mr. Stinnett is about to hear from large numbers of very, very angry people who own cats and like, nay even love cats; Mr. Stinnett does not like cats at all. When he is not liking cats he is, among other things, turning out a pleasant little pamphlet entitled "Speaking of Holiday," which contains not only some well-written and engaging comments on contemporary scene by Mr. Stinnett but also bits of information about a certain magazine with which Mr. Stinnett is associated. It may be worth noting, at the outset, that the author of "A Dithyramb on Cats"—Orlando Thomas Dobbin, a nineteenth century Irish gentleman of the cloth—was sweet and gentle in his thoughts on the cat, as compared to Mr. Stinnett. "Confound the cats!" wrote the Rev. Mr. Dobbin, "all cats—alway /Cats of all colors, black, white, gray;/by night a nuisance and by day—/Confound the cats!"

Surely it takes a brave man to write—as does Mr. Stinnett in Vol. 11, No. 9 of his little publication —that "cats are the most loathsome creatures ever move across the face of this planet" or that cats are "the most merciless murderers of all time." Worse yet, he suggests that cats are really disloyal creatures, and he asserts blandly that "the existance of 'feline grace' is the greatest hoax ever put over on an unsuspecting public." He concludes by reporting that cats do not, as so often stated, always land on their feet: "We have found," he says, "in throwing this cat (the Stinnett household cat) down the cellar stairs, that if we give her, well, a certain spin, she will land on her head every time."

This is heady stuff indeed, and the author of those words had best take to the deepest woods he can find. For the world is divided into two factions: one, to which Mr. Stinnett clearly belongs, views cats as reincarnations of all that is evil. The other believes that cats are the most lovable, useful and intelligent animals extant. Usually the "anti's" of a controversy are more vocal than the "pro's," but this is not so when the controversy involves cats. The lovers of cats are even more fierce in their love than persons who fondly scratch behind the ears of dogs.

It would be interesting to know what touched off this little essay, which is captioned "The Cat Has No Natural Enemies?" Did the household cat endeavor to exercise its claws on the author's trousers, loosening threads by the dozens? Did it, in a playful gesture, scratch his arm from elbow to wrist. Did it manage to have, for lunch, a youthful and incautious neighborhood robin or bluejay? Or had it just returned, lean and hungry, after one of those periodical feline absences, asking to be fed and shown affection as though nothing had happened? Author sayeth not. But in him the cat has found a foe to be reckoned with. It is an excellent thing for Mr. S. that cats cannot read. Not yet, that is.

Big Bang in Eighties

(New York Times)

Most New Yorkers can remember the shock and excitement of the terrific explosions which occurred in May, 1950, just two days apart. One of them went off in South Amboy, when 467 tons of miscellaneous ammunition was detonated on the 19th. The other took place on the 21st, when a large quantity of phosphorus and floating mines let go in Raritan Bay. October 10 was the anniversary of a much less disastrous explosion in New York. Because of the circumstances under which it happened, the detonation of 200,000 barrels of dynamite on October 10, 1885, caused more worry and talk before than after. No accident, but a carefully planned and skillfully managed engineering operation, the great blast seventy years ago was the final achievement in the work of clearing the East River ship channel approaching Hell Gate.

For a good many days before October 10 people all over town, especially along the upper East Side and in Long Island City, had worked up to a high pitch of apprehension and excitement. Other blasting had been conducted over the years as part of the river project, but nothing had been attempted on the grand scale of 200,000 barrels of dynamite. In 1866 a mere 50,000 pounds of dynamite had been used to dislodge three acres of rocks at Hallett's Point Reef, and other charges went off at intervals to get rid of Pot Rock, the Gridiron, the Hog's Back, the Frying Pan and other familiar hazards to river craft.

To allay popular anxiety, Gen. John Newton, chief of the Army Engineer Corps, in charge of the work, gave widespread publicity to plans that he and his family would be close to the batteries at the time the fuse was touched off. Considerable human interest was added for those who enjoy such things by the information that the electric button used for firing the charge would be pushed by none other than his own daughter, Mary, age 2 years. The object this time was to clear the channel at the Middle Reef, or Flood Rock, where some nine acres of submerged obstructions still remained. The advance publicity paid off in crowds of curious onlookers, distant observers and a few remote listeners who recorded tremors as far away as 183 miles. At least one photograph was taken at the moment the water rose in lofty geysers above housetops. Mr. Kouwenhoven reproduced it in his "Historical Portrait of New York" two years ago, issued for the Columbia University Bicentennial. It is now in the Museum of the City of New York with the collection of views assembled by the late J. Clarence Davies.

General Newton was one of the outstanding engineers of his time. He had been engaged in river and harbor work at various points, had been an instructor at West Point, from which he graduated in 1842 second in his class. He did work on numerous forts around the country, including Forts Porter, Niagara and Ontario in New York State, and was chief engineer of an expedition to Utah in 1858. Associated with him on the East River operations was his West Point classmate, Mansfield Lovell, who had previously been in the employ of Cooper & Hewitt in this city and also served street improvements for a short time. Lovell died the year before the great Flood Rock explosion.

The question arises occasionally as to whether Hell Gate was really named because of the danger of its rocks for sailors. Some hold that it was so called by justifiably irritated mariners as a convenient anglicizing of the Dutch "Hellegat," meaning beautiful passage, a term applied in the earliest times to the entire stretch of the East River. Whether it got this name in admiration of pastoral and scenic charm or in some subtle kind of irony inspired by the treacherous reefs beneath the water is not clear. In any case, the last and foremost obstacle was taken out just seventy years ago with a resounding crash of exploding dynamite.

Premier Promoted

(Christian Science Monitor)

Ordinarily one might think that a man who became Premier of his country had risen about as high as he could go in the ranks of government. But Gheorghiu-Dej knows better. Until the other day the man whose name to English speaking readers suggests Georgie-Porgie with a lapful of h's was Premier of Romania.

Then he became a still more powerful figure. It was announced that he had been given full sway over the Romanian Communist Party as its First Secretary. After that Mr. Georgie etc. resigned the mere premiership to devote his full attention to the party secretaryship.

This indicates that the Romanian subdictator knows where power resides in a Communist system of government. He has noted the melodious second fiddle which Premier Bulganin plays to Party Secretary Khrushchev in the Soviet Union and Premier Chou En-lai to Mao Tsetung in the "People's Government" of China.

All this is very reminiscent of the position of many a mayor in the brazen days of political bossism in American cities. However pompous the man with the silk hat, he knew from whom to take his orders.

Now we shall be learning the name of a new Premier in Romania. Whoever he is, he still will have scope for ambition. For he can aspire some day to be First Secretary of the Party and to give orders instead of merely transmit them.

Chess in College

(Saskatoon Star-Phoenix)

We are puzzled whether to classify a new course at the University of Toronto as traditional or progressive certainly it is in progress in school; but when the game being taught is chess, bound about by hoary traditions, we are left wondering. College erudition applied to chess might do something for the game, of course.

Personal Health Talks

By DR. WM. BRADY

Sanity Returns To The Baby Business

A movie star, planning to have her baby the natural way, said she wants to know exactly what is happening when her baby is born—"It should be the greatest thrill of a women's lifetime."

Another movie star had her first baby in a hospital in the standard nineteenth century way. "Toward the end of the first stage of labor they gave me a shot of something—and the next thing I knew I had a baby. They told me I should have been grateful. I wasn't. They had put me out against my wishes."

The poor girl should have realized that the hospital "officials" have to make a big deal of childbirth and the "patient" must leave her wishes, dignity and other trifles at home. The great doctors and oversophisticated nurses in the hospital can't bother with such things.

When this young mother had her second baby, it was at home by natural childbirth. This, she says, was "a beautiful experience. I'd even call it a religious experience." Her answer to a friend who asked why a movie star should prefer natural childbirth, with all that pain; "Pain, my eye. It's just a few contractions."

To prospective mothers who are at the mercy of the old timers, another observation made by this movie actress who has born one child the nineteenth century way and one the Read way (natural) should be of interest:

"Knowing that you can have the anesthetic at any time you want it—you don't want it! At least I didn't. But the fact that it's available is insurance against being tense. You can relax."

Now if I were to make such a statement as a doctor a lot of, well, shall we say wisecre women would ask how many babies I have had, or something equally absurd. We can't blame the poor creatures—the only instruction they have had is what the old timers have deemed proper.

One doctor, an old timer, told the first star quoted that he would deliver her baby for $2,000 and she knows another doctor who named a $5,000 fee to one of her friends. The doctor who attended her confinement at home charged $300.

After all, when you make a production out of it, in the hospital, with all the glamor, men in white, masked marvels, etc., somebody must pay for it.

I feel sorry for the poor creatures who have to enter an institution and submit to all the rules and regulations in order to have a baby. I can sympathize with them when they return home with a baby, if they wonder whether the smart nurse picked the right baby from the lot on display in the show window.

But all I can do about it is to keep telling them that home is the best place to have a baby.

Strength for the Day

DR. EARL L. DOUGLASS

ALL THINGS WELL

A prominent business man told the story recently of a little girl who had brown eyes but who so greatly admired her mother's blue eyes that she prayed one night the the color of her eyes might be changed. The next morning she jumped out of bed, ran to the mirror, and when she discovered that her eyes were still the same color said, "Well, God said No."

There are two points to this story. the first one is that some people feel that the only way for God to answer prayer is by giving us exactly what we ask. Experience proves, however, that God's mercy to us is never more graciously manifested than in the denial He sometimes accords our petitions. Some of the things we pray for would ruin us and the world in which we live, if got them.

The second point of the story about the little girl is that when she grew up she went as a missionary to a part of the world where brown eyes are greatly admired and blue eyes are definitely looked upon as evil eyes. All of which is a reminder of the fact that God's arrangements of affairs proves best after all. When we were young, we were pretty sure that the Creator could have done quite a few things better; now, with fifty or more years behind us, we are ready to echo the Biblical statement that He doeth all things well.

THE PACKSACK

By GREGORY CLARK

In the suburbs, now growing rapidly farther and farther away from the cities they surround, it is common practise for three or four neighbors to organize the system whereby, week about, one man drives his car to and from the city, with his neighbors as passengers. This is a good scheme from two viewpoints. It leave the others cars at home for the wives to use for shopping, the carless wife for that week being looked after by the other three wives. And it reduces the volume of traffic on the approaches to the city.

The scheme has other merits. It demands cooperation and punctuality amongst neighbors. The driver for the week must be up and out and on time to leave. And the passengers have to be at the driver's car on time.

"The only way you can make it really work," a suburban friend of mine informs me, "is to have a rigid rule, fully agreed upon in advance amongst the whole party, and that is, if you are three minutes late, by the watches of the quorum already arrived an in the car, the car leaves. This puts a special burden on the passengers, because, if the driver, whose turn it is, is a few minutes late, there is no way of penalizing him. But since each of us enjoys this handicap in our turn, it works out fine. Whoever is left has to use his own car that day, without any benefits from the plan."

I asked him how it worked out for him. How often had he been left?

"Well, I'll tell you," he replied. "We sort of keep shifting around. We form new groups, every once in a while. For example, the first group I joined with, there were four of us, and the other three were real sticklers. I was the only one ever late, and finally on the friendliest terms, I withdrew from their group and joined another group that had slower watches. There were five in that group, and somebody was always late, and gradually it got so that we never did get to the office on time, any of us. So we broke up, and each of us joined new groups that had a kind of even balance."

"How long," I asked, "have you been with your present group?"

"Oh, I've been driving down by myself, the last two or three months."

Bovine Toughness

(Brandon Sun)

We can never fathom how a cow can walk enough in one lifetime to get as tough as some lower grades of meat.

SCOTT'S SCRAP BOOK By R. J. SCOTT

Many Attend Dominion Stores' 'Fun With Food' Cooking School

"Jupiter Fluvius" took compassion on the Dominion Stores' cooking school and ceased his five-day deluge yesterday afternoon, permitting the housewives of the city a dry overhead passage to the Collegiate auditorium for the first day's demonstration of "Fun With Food", as demonstrated by Adele Hunt.

Miss Hunt, internationally known home economist, whose gentle humor and deft culinary art, as on a previous occasion two years ago, drew a considerable number of 'repeaters' from the near capacity audience of fairly conscious women.

Before beginning her demonstration, which bore emphasis on the new ides of 'heat and serve' already cooked foods, Miss Hunt introduced her two assistants, and told of some of her interesting experiences during her travels from city to city, dwelling on her hobby of bell collection, of which she has about 42 different types of bells, three of which she had collected in England, and which had three different tones. One bell of her collection was a Swiss bell, which she prizes greatly.

As there was no microphone installed, and some of the kitchen appliances were not set up for demonstration, Miss Hunt stated that the demonstration would take the nature of an impromptu one, not knowing just what might occur. But in spite of the handicap, her listeners were captivated every moment of the afternoon.

SHORT-CUT CANDY

The first demonstration was that of a short-cut candy made from instant icing and instant pudding of whatever flavor one desired either of cinnamon, vanilla, or chocolate. The recipe used, which differed slightly from that on the sheet of recipes which each guest had received, consisted of the following ingredients: 1 package of instant pudding; 1 package of instant icing; 1-2 cup of cocoanut; 1-4 cup melted margarine; almond flavoring, and enough pure pineapple juice or other juice, to make the mixture hold together.

Method: stir together the pudding and icing, adding the melted margarine and almond extract, and 2 tablespoons of pineapple juice; mold with hands into a fondant ball by kneading like bread; then break off small portions and roll in the palm of the hand. This may be rolled either in ground nuts, cinnamon, or chocolate, or by placing a whole nutmeat on top. Wrap in tinfoil, and place in the refrigerator until needed.

HEAT AND SERVE

"The 'heat and serve' foods are becoming more and more common," she stated, "when no cooking or baking is required, which is a great blessing in these days of hurry and rush."

Among the many such foods on the market are the fish sticks, which are all prepared and ready for eating, needing but the heating. These may be served with potato chips which also are ready for serving, taking but a few minutes to heat. One woman served hers after heating in deep fat and found them delicious.

Another short cut ready to serve food for dessert was the Graham pie-shell, and the instant pudding filling. This was prepared by crumbling the Graham crackers and mixing them with brown sugar and cinnamon, adding margarine. On this shell was spread a generous layer of whipped cream, then the instant butterscotch flavoring pudding mix, topped with more whipped cream and for color and interest dotted with red jam, jelly or maraschino cherries.

To round out a delicious supper, would be the stuffed lettuce salad, compiled slightly different to that given on the recipe sheet. This consisted of a head of lettuce, on baking foil, with the centre removed into which cream-ed Cheddar cheese (one jar); 1-4 cup salad dressing; 1-4 cup of pickle relish, and flavoring of either garlic or paprika is added. This is combined together and the whole topped with an artistically cut tomato in open sections like a waterlily, making a most delightful appearing and tasting salad. Other recipes demonstrated were the Kamble pie, and orange puffs, as shown on the recipe sheet.

The demonstration was highlighted by the distribution of prizes to those whose names were called from the tickets drawn, and the drawing of 15 tickets, bearing the lucky names. These were posted at the Dominion Store, with each winner receiving a bag of groceries.

Another interesting innovation was the "cake quiz" with eight women each answering the quiz bearing the name of a cake, as: "What cake is not found in the bathroom?" Its answer being "a sponge cake"; another was "What cake does a young man like best?" the answer "a date cake", with each contestant receiving some article of food stuff as a reward for her answer.

The demonstration will continue today and Wednesday with prizes being given each day and the grand prize on the last day.

Women's Activities

AVONDALE N.A.

The October meeting of the Avondale Ladies' Auxiliary was held at the home of Mrs. John Lewis with 11 members and four visitors present.

The president, Mrs. D. Cameron, opened the meeting with Thanksgiving prayer and devotional following a prayer by Mrs. D. Maclean and Mrs. L. Reid.

Mrs. A. Daniels and Mrs. G. Ackerman rendered a duet "The Twenty Third Psalm", accompanied by Mrs. G. May.

The various reports were given and plans made for a pot-luck supper early in November.

Mrs. A. Simpson will be hostess for the November meeting.

Mrs. L. Jones, guest of the afternoon, then spoke on a book, entitled "Them Out For Turkey", written by David Dodge, which was entertaining.

Mrs. S. Lough expressed thanks to Mrs. Jones on behalf of the Aid.

Refreshments were served by the hostess, Mrs. Reid, and Mesdames Bush, Robson, Denike, Chambers, Cameron and Bird.

WIN A NEW JANTZEN SUIT
See Wednesday Papers for Details
DOUG WELBANKS
BUYS Right TO SELL Right

SOCIAL and PERSONAL

Mrs. Eleanor (Lena) Copeland, who has been a patient in the Belleville General Hospital for the past two weeks, is now convalescing at her home, 66 St. Charles Street.

Mrs. Lewis Dulmage is ill at St. Joseph's Hospital, Victoria, British Columbia.

Weddings

O'MEARA—GERMAN

St. Michael's church, Belleville, was the setting for the marriage on Saturday, October 8, of Jean Marilyn, daughter of Mr. and Mrs. James Ray German of Bloomfield, and Patrick William, son of the late Mr. and Mrs. Patrick William O'Meara of Elgin. The Rev. Peter F. Murphy officiated.

The organist was Sister Mary Wilhelmina. Mrs. Helen Gaffney was soloist.

Given in marriage by her father, the bride wore a lovely gown of white lace over taffeta. Her veil was held by a bandeau studded with seed pearls and she carried a white prayer book crested with red rosebuds.

Mrs. Katherine O'Shaughnessy was matron of honor, gowned in a yellow dress of net over taffeta with matching headdress. She carried a bouquet of mauve 'mums.

Miss Ruth German was bridesmaid, wearing mauve net over taffeta, with matching headdress. She carried a bouquet of yellow 'mums.

Mr. Vincent O'Meara was groomsman for his brother, and the ushers were Mr. John O'Meara and Mr. Donald German.

After the ceremony a reception was held at Maple Inn, Bloomfield, where the bride's mother received in navy blue with red rose corsage. Mrs. James Carr, sister of the bridegroom, assisted in blue, with corsage of pink roses, assisted.

For a wedding trip to the States, the bride chose a light blue suit with navy accessories and corsage of red roses.

Mr. and Mrs. O'Meara are residing in Redneersville, Ont.

SULLIVAN—RAY

Bethel-Zion United church was the scene of a very pretty wedding on Saturday, October 8, when Betty Mae Ray, age, and Robert Wallace Sullivan, exchanged vows. The ceremony was performed by the Rev. E. J. Kerrey of Toronto, assisted by Rev. R. W. T. Middleton. The bride is the youngest daughter of Mr. and Mrs. Arthur Ray of Halloway, and the bridegroom the son of Mrs. Raymond Sullivan of Plainfield, and the late Mr. Sullivan.

The bride, who was given in marriage by her brother, Mr. Merlin Ray, was radiant in her street-length gown of winter white bengaline, fashioned on long torso lines with a full skirt. She wore a matching headdress trimmed with seed pearls and matching gloves and shoes. Sweetheart roses and white baby 'mums were cleverly arranged in the bride's bouquet.

Her bridesmaid, Miss Marilyn Hodgen, was charming in her gown of copper beige taffeta with matching headdress and gloves. Her dress was made in princess style with mandarin neckline, and three-quarter-length sleeves. She carried a bouquet of pink carnations.

Mr. Ray Sullivan, brother of the bridegroom, was best man, and the guests were ushered to their seats by the bride's brothers, Messrs Lee and Ted Ray.

A small reception was held at the home of the bride's parents. The guests were received by Mrs. Ray, wearing a plum colored crepe gown trimmed with pearls and rhinestones, with black accessories. The bridegroom's mother assisted in receiving wearing a dusty rose crepe dress with black accessories.

For travelling, the bride chose a deep-red and navy tweed suit with navy accessories. Prior to leaving on their wedding trip to Montreal and Ottawa, the bride and bridegroom called on the bride's father, who is a patient in Belleville General Hospital. Upon their return they will reside on the bridegroom's farm at Plainfield.

Quinte Players Headed By G. Thompson

At the annual meeting of the Quinte Players held this week, the following new executive was elected:

Gordon Thompson, president; Vera Thompson, secretary; Rube Freeman, treasurer, and director, Elaine Jardine.

Past president is Don Thomas.

Floral Arrangements, Dental Health, Topics at H-S Assoc.

The recent October meeting of the Prince of Wales H.-S. Association, was held in the senior classroom with Mrs. W. Wilson, president, presiding.

The devotional period was taken by Mrs. Townsend. Mrs. O. Slack's room was the attendance banner. The pupils of the seventh grade gave a song recital led by Mrs. Burtt which was enjoyed by all.

Mr. William Jardine of "Flower Lane" was the guest speaker, presenting many wonderful ideas on how to arrange flowers and how to achieve beauty in many different forms.

He arranged flowers in various holders and showed what can be accomplished with just a single rose or three or five flowers up to a great many in beautiful displays for decorating either tables or walls.

Everyone enjoyed it thoroughly, and obtained many clever ideas to beautify their homes. Following this most interesting display each lady was presented with a rose, donated by Dale Nurseries, the meeting adjourned and refreshments were enjoyed by all.

The entertainment provided at these meetings by Mr. and Mrs. Jack Sproule, social convenors, are of a high calibre.

DENTAL HEALTH

The September meeting was most interesting when Dr. G. H. Craig was the guest speaker and his subject was "The Child's Dental Health", a most humorous and interesting portion of his talk was on the subject of child psychology when he offered a suggestion to curb the child of thumb sucking which has since been tried and found to be most effective.

The child is told he or she may have $2 in nickels (40) which are placed in a bowl which is theirs to use to purchase a practical toy, providing the child does not suck its thumb for a period of two weeks, every time they forget a nickel is removed from the bowl.

It is surprising what a fascination the 40 nickels have on the child, in that they are reluctant to suck their thumb and have to see the nickels reduce before their eyes.

ACTRESS ILL AGAIN

HOLLYWOOD (AP) — For the second time in recent weeks actress Joan Crawford has collapsed at work. She went home Monday with a bronchial infection and high fever. A few weeks ago it was back trouble.

Madoc Section W.M.S. Rally Held in Eldorado Union Church

The theme for the annual rally of Madoc Section W. M. Service held in Union Church of Eldorado Circuit, on Thursday was "Discipleship, Our High Calling." The church was nicely decorated with a wealth of flowers.

Although skies were threatening, a goodly number of ladies from several auxiliaries had gathered in time for opening service.

Mrs. Claude Barnett, Tweed, vice-president was leader with Mrs. Albert Empey, Madoc, in charge of music.

The morning session opened with quiet music, followed by singing the Doxology and repeating the Lord's Prayer.

GREETINGS EXTENDED

Mrs. Robinson, of Eldorado, welcomed the gathering and hoped they would feel at home throughout the day.

Mrs. Barnett also extended greetings to all and was especially pleased to have so many Presbyterial secretaries present and these ladies, with the guest speaker, Miss Margaret Brown, to stand that all might know them.

A courtesy committee, Mrs. Will Rollins and Mrs. Frank Parks, was appointed.

The Madoc Auxiliary had charge of the Worship Service, which was on a red by Mrs. Frank Dafoe, president of former years, reading a delightful poem "October Days". She continued with many worthwhile thoughts and offered prayer. Mrs. Hallis, accompanied by Mrs. Ashley, rendered a lovely solo.

The literature secretary, Mrs. Pierce Jones, was next given time to tell of her books and pamphlets which she said were pleasant and helpful reading for the individual and auxiliary. Her corner was well patronized during the noon hour.

The roll call came next and was answered by an outstanding feature of the year. One reported a CGIT organized with 20 some girls and a camp at Quin-Mo-Lac; a member had reported on her stay at Five Oaks; a film had been shown, "Where None Shall Thirst."

Another study with a fascination for leaders with the theme "Reading Course," held an Easter service; taken a special offering at the meetings to send a delegate to School for Leaders, and the Bible Study used in the new programs for the year was also considered.

CHRISTIAN STEWARDSHIP

The Christian Stewardship secretary, Mrs. Davidson, followed, making her part appear most important in the work of an auxiliary. It embraces "Temperance," "Social Welfare," "Racial Brotherhood" and "World Peace." Most important is temperance teaching would be to be shining examples to the young folk, rather than harping too much on the drink problem; present interesting programs; all buying or selling of tickets was gambling. She thought a W.A. and W.M.S. were quite necessary and could co-operate with fewer members to fill the offices. She mentioned using the "Missionary Monthly," knowing The Lord's Day Act and urged that all activities be reported that they could be sent on to appear in higher reports.

The audience was asked to rise and read two verses of Hymn 317, "Lord of Light, Whose Name Outshineth All the Stars and Suns of Space." Christian Stewardship secretary Mrs. Coulter and treasurer, Mrs. E. Jones reported together. Mrs. Coulter said that without Christian Stewardship there would be no Woman's Missionary Society. She also stressed systematic giving and tithing. In 1955 with an increase of $56,000 the amount was still $30,000 short of accomplishing all the plans the W.M.S. had made. Belleville Presbytery is allocated a raise of $700 for 1956. Mrs. Jones mentioned presenting life certificates and memoriam certificates as ways of raising funds; budgeting and quarterly surveys were helpful. She asked for more care in making out the reports.

Members of Hazzard's Auxiliary received the offering, which was dedicated by Mrs. Will Blair.

SUBSCRIPTION CHART

Mrs. Tice, secretary of "Missionary Monthly" and "World Friends," gave her report in a form of Adventure and Arithmetic. She used a chart showing the rise and fall in subscriptions to "World Friends" during their 25 years. In 1929 subscriptions started with 10,000 with increases and decreases during the years until in 1954 they numbered 54,000. To have one copy in each home with children would mean 55,000 in 1956.

The "Missionary Monthly" needs 4,000 more subscriptions, which would only mean two more in each Auxiliary. The perfect solution for Auxiliaries, Mission Circles and other groups would be 75,000. Every member a subscriber, every subscribed a reader and every reader a promoter. The chart was most interesting.

Mrs. Will Rollins reported as secretary of Associate Members, saying her reports had been satisfactory.

GUEST SPEAKER

Mrs. Elliott, president of Presbyterial in introducing the guest speaker, Miss Brown, who had spent 42 years in China, asked the Auxiliary presidents to come forward and they were given questions to ask Miss Brown concerning her work. It was a sort of "Question and Answer Conference." The questions asked were: What type of work were you doing in Hong Kong?; What has been the effect of the Communist revolution in China?; How much freedom has the Chinese Christian?; Is there any future in China for the Christian Church?

Is there a future for missionaries from Canada to other countries? Is what happened in China likely to happen in Africa?

Miss Brown answered each question giving a picture of what had happened in China with many heart aches and frustrated plans but still hopeful that conditions will be righted.

The remaining verses of Hymn 377 were read and meeting was dismissed for dinner prepared by the ladies in school room of church.

After a sumptuous meal, many visited the literature corner where a large number of books were on display with Mrs. Pierce Jones in charge.

AFTERNOON SERVICE

The afternoon service was opened by a sing-song of several requested hymns using "Lead On O King Eternal", as opening number. Mrs. Barnett led in prayer.

Mrs. Peel, of Ivanhoe, in telling of her highlights from the School of Leaders at Whitby, mentioned the sincere Christian fellowship that prevailed all through the week. She gave a wonderful word picture of the Old College which had been built as a private home and later taken over by the church and named the Ladies' College. She also mentioned the addresses of Dr. Thomas, stressing more earnest Bible study in the home, and Dr. Telford's talks on "Home Missions."

Mrs. Aukland, of Marmora, had also attended School for Leaders; also mentioned the Christian Fellowship and the pleasure she had meeting many who had attended other years with her. She gave some statistics given by Dr. Telford as follows: $125,000 goes each year from our Presbytery to help smaller churches unable to finance their own; $183,000 goes to church extension; 547 young people and women working, 18,000 Home Missions, 22,000 Indians are under our care.

Miss Brown, the guest speaker, spoke for an hour or more and held the attention of every one present as she told the story of conditions now in Hong Kong and her work among the people. It was so interesting that not too much is being reported.

HONG KONG

She had spent 42 years with these people and surely showed in her talk how dear to her heart they were. Hong Kong is a great shipping centre, but is filled with thousands of poor refugees as well as the better class of people. The poor class lives in small shacks, built of cans, paper, or what they can gather, some only a mat to lie on. Numbers came to the city after the Communists began ruling. There were 500,000 starving people in 1950 during the famine. These little shacks were a fire menace in the city and at Christmas 1952 a terrible fire came and 60,000 people were homeless. A special appeal was sent to headquarters at Toronto for $5,000, which was sent immediately and with it several houses were built; 10 in one part, known as "Canada Row."

The government allows the disabled, crippled, sick and blind to be cared for. A leper colony was moved to an island where five large buildings and a hospital were built for their use.

The government also encourages education, but there are no free schools.

While the government favored the work of the missionaries, or seemed to, they had Communist converts who did not allow them to do the work needed and finally they were not allowed to stay.

The missions in the East are united and are called "The Church of Christ." She advised that in sending relief to these countries, it was much better to send it in care of the several church funds. She closed her interesting address with:

"O Master of the waking world,
Who hast Thy nations in Thy heart,
The heart that bled and broke to send
God's love to earth's remotest part,
Show us anew in Calvary,
The wondrous power that makes men free."

Tweed Auxiliary received the afternoon offering, which was dedicated by Mrs. Connor.

Report of the Courtesy Committee, thanking all who had helped make the day so profitable by Mrs. Will Rollins of Cooper, closed the day's program. The Rev. J. F. Lane dismissed with prayer.

That "SMOOTH LOOK" men admire can be yours!

UNWANTED HAIR REMOVED

by the newest, FASTEST method ever developed

Kree Century Series ELECTROLYSIS

Now you can be free forever from unsightly hair on face, arms, legs. Electrolysis is the only method endorsed by physicians and the only safe, permanent way to remove excess hair.

CONSULTATION FREE

Marie-Murduff
Belvedere Hotel
Oct. 18 - 19 - 20

MARTIN SHOE REPAIR
Free Pick-Up & Delivery
55 EVERETT ST. - DIAL WO 8-7277

Wonder-foam your Hair to New Beauty
with the NEW
Vaseline TRADE MARK
Wonder-foam
SHAMPOO
Don't just shampoo your hair, "Wonder-foam" it to new beauty
with 'Vaseline' Wonder-foam Shampoo. It makes your hair...
★ Brighter than ever
★ Cleaner than ever
★ Easier than ever to set
Foams instantaneously—cleans almost as quickly.
A non-drying, one application shampoo for all types of hair.
'Vaseline' is the registered trade mark of the Chesebrough Mfg. Co., Can'd.
39¢ & 69¢
At your favourite toilet goods counter.

Reitman
"THE GREAT DIRECT SHOP"
brings you the first wired bra to give you ALL-DAY COMFORT!
yours in
HI-LOW WITCHERY
by Exquisite Form
BRASSIERES
with flat, flexible RIBBON WIRE*
$3.50 EMBROIDERED COTTON BANDEAU
Exquisite Form gives you x'appeal!
*X'CLAMOUR PLUS COMFORT. Imagine... a wired bra that glamour-lifts so comfortably, you'll wear it morning, noon, and night! The secret is Exquisite Form's exclusive Ribbon Wire, flat and flexible as a ribbon... gives you wonderful wired-bra control with soft-bra comfort all day long! A, B, and C, cups in Embroidered cotton bandeau $3.50
New flat Ribbon Wire FLOATS
See the bra that gives you x'appeal at
216 FRONT STREET
DIAL WO 8-9620
Reitman's

ADVICE the LOVELORN

By BEATRICE FAIRFAX

ARE YOU SURE HOME IS A HAPPY PLACE TO COME TO?

Dear Beatrice Fairfax:

My husband is in his early forties. He is my middle thirties. We have three small children, the oldest being barely six.

I have been a to a good wife, to care for the home and the children, and to love my husband. But I find this a very hard job when he lets me know in no uncertain terms that he will come home when he pleases.

Years ago, when the children were smaller, we used to wait dinner for him, but always ended up eating by ourselves. Then I got to where I fed them, and waited myself—still, finally, to eat alone. After I ate, I waited up, usually falling asleep until his arrival, then I fixed his dinner. Now we all eat our dinner at a time, and I just happen to be up when he comes home, if I'm not asleep. I go to bed and let him get his own dinner, and he doesn't care, because things have reached a point where, no matter how nice I try to be if I am up when he comes in, there is always an argument, with him jumping at me first, as though to protect himself or to be on the defensive.

On weekends, he does fine, even doing the shopping and helping me, but he stays home less the rest of the time with us. It is during the week we have trouble. Then he just won't come home, nor did he ever miss bold water.

As for going out—I can't. I have neither transportation nor money. He does give me a small allowance, but it goes for food and the three small children out after dark and there is little to no left for walking with them, even during the day. So you can see my husband has no responsibility at all my going out and spending money. He just doesn't care about it. He does not take the children or the yard.

I'm too bad I never better trained for a job, and could make ends meet alone. Sometimes that seems my only answer. But I hate to let each other know that if it were not for the three children, we would not continue as we are.

Do you have a solution? — Mrs. M.B

Dear Mrs. M. B.:

It would be nearly hard to remake any marital relationship that has deteriorated, as yours has, when both wife and husband are telling each other that if it were not for the children, they'd split up. Such a situation seems to me very much like two people who have been taking a walk together and come to a dead end road, and who then simply stand there at the dead end and tell each other there's no place to go.

Does that make sense? Wouldn't it make more sense if they stopped staring at the dead end and started looking for some other way of getting to the place they were heading for?

Granted that you've "tried everything"—as women with marital problems usually say—to make your husband see reason. But are you sure you've tried the right way?

What you tell me in your letter is ment" when your husband finally comes home. Well what I can tell you is that a argument there is "reason" in argument never yet brought a husband home or kept him there. In fact, it is one of the quickest and surest ways to make him stay away.

The only thing that will bring the average husband home, and keep him there, is his feeling that home is where he'd rather be than anywhere else in the world.

Don't misunderstand me, now. I'm not suggesting that it's all your fault that your husband is not at night I don't believe for a that it is.

I'm simply wondering if there might not be something you could do, by way of changing your own attitude, that would gradually change his. When a wife sees a marital problem exclusively in her husband docs, then, like it or not, she has to be the one to start doing about the adjustment.

I can think of several things you might do, but there isn't room here to set them all down. If you'd like them in a personal letter, write and tell me. But I'll give you one idea on which you can start your imagination and ingenuity working. That is, no matter how much a man may love his wife and family, life can get very monotonous if evening after evening there's nothing to do but sit in the house.

So stop staring at your "dead end" marriage. Get yourself busy looking for a road around the dead end that will lead you to the happiness you want.

BEAUTY

By HELEN JAMIESON

'NERVES" ARE BEAUTY'S WORST ENEMY

Luncheon dates made 'on the run" are not only ruinous to your own digestive system, but in your pals as well.

One hears so much about the emotional factors behind nervous tension these days that few of us stop to think that there are also many physical reasons for the modern woman's "edge nerves." Insufficient sleep is one, badly balanced diets make another, and lack of outdoor exercise and fresh air comprise a third. But it is the desire to cram too many activities into too few hours which is perhaps mostly responsible for the tensions which not only attack a woman's health, but also her looks.

Today's woman tries to be a homemaker, a career gal and a social butterfly at once and same time; She thinks she can get up at dawn, do her housework, take off for the office and put in a good eight hours and then go on to social engagements which may last far into the night—and not suffer by her program. But it just can't be done. As the jingle says about it, 'Somethin's Got to Give." And what usually "gives" is the nervous system.

It's quite true that there are many women who, seemingly indefatigable, accomplish much in both many fields and, despite this, maintain their health and their looks. But there's a reason for it. They not only have learned the art of complete relaxation, but they have learned to eliminate all non-essentials from their programs.

If you were to sit down quietly for one hour analyze your daily routine you would be surprised at the amount of energy you waste in useless activity. Let's say you're a working girl. Did you have to make five lunch dates last week? Five days in a row you dashed from the office to meet someone for lunch —and probably somebody you see quite frequently, anyway — and for what? To yakety-yak for a while, your eye constantly on your wristwatch, gulping your food and all the time aquiver lest you get back late. Is that really make sense, does it? How much better to take your time, eat in an atmosphere of peaceful relaxation and, if you have some spare moments, to walk around the block and get a breath of fresh air—and little exercise in the bargain. Mealtimes should never be hurry-curry times if one is to retain a good digestive system.

As a start in your relaxing program, make up your mind to do two things. The first, to get your full allotment of sleep, and second, to take plenty of time to eat. Whenever you have a chance, between household chores or office tasks, try to relax completely for ten or fifteen minutes. Don't use such odd moments to dash over to the next door neighbor's or to a co-worker's desk to exchange the latest gossip. Those moments are precious ones, and you should make the most of them.

If you have a heavy schedule at home or office—or both—don't make too many social engagements. Limit them to three or

Are You Cooking Under Pressure?

By Mary Moore

ITALIAN MEAT BALLS AND SPAGHETTI

(Pressure cooked—serves 4)

One lb. ground beer, salt and pepper, 1-4 cup butter or margarine or shortening, 1 finely chopped onion, 1 diced green pepper, 1 cup diced celery, 3 cups cooked or canned or chopped fresh tomatoes, 1 or 2 tablespoons Worcestershire sauce, 1 teaspoon salt, 6 or 8 oz. fine spaghetti (amount of spaghetti or macaroni or noodles depends on the appetites of your family). Season the meat with salt and pepper and shape into 1-inch balls. Heat the fat in the cooker and brown the meat balls on all sides, then add the onions, celery and green pepper and sauté until limp but not brown. Add the tomatoes, bring to boiling, then add the spaghetti being sure it is submerged into tomatoes. Put on cover and adjust to pressure position, heat until steam flows freely, close petcock and bring to 15 lbs. pressure for 12 minutes. Serve with grated cheese.

CHOPPED STEAK AND SPANISH RICE

(Pressure cooked.)

Two tablespoons each butter, chopped green pepper, chopped onion, 1 can condensed tomato soup, 3-4 cup long grain rice, 1-8 teaspoon pepper, 2 cups water, 1 lb. ground round steak or shin beef, salt and pepper. Melt butter in bottom of cooker and add peppers and onion and saute until golden. Form the ground steak into small patties, push vegetables aside, and brown the meat. Sprinkle raw rice over, cover with soup and water and seasonings, and cook at 15 lbs. pressure for 12 minutes. This is a great favorite.

If will send little more information re pressure cooking by mail.

Wife Preservers

If you get caught in the rain and your shoes are soaked, apply saddle soap to them and let them dry with the soap on. This prevents the salts from getting stiff.

four a week—and spread them out. If you have a party evening ahead, don't make a luncheon engagement for that day. And don't spend your lunch hour browsing the department stores. Use the time to relax, or only a little relaxation. Otherwise, it won't be long before even your dearest pals will start telling you, "I can't understand Millie lately. She's so tense and so irritable she makes me nervous, too." And it won't be long after that when they'll start noticing those lines around your eyes, tired droop of your mouth and the look of worry in your brow each step. After all, there are only 24 hours in a day. Use them wisely—for the sake of your health and your beauty.

Mother's Helper

SOME night-before preparations for the breakfast rush may make it easier for you to get everybody grumpily—and happily—off to school or work. Just before you go to bed, take butter and bacon out of the refrigerator for softening, cook the cereal in a double boiler, and set the table.

Copyright, 1955 N. Y. Herald Tribune Inc.

GOOD MANNERS

By MRS. BEECKMAN

GROOM'S FRIEND SENDS WEDDING GIFT TO BRIDE-TO-BE

Dear Mrs. Beeckman:

I have just received a wedding invitation, and I have a special question concerning it. The prospective groom has been a close friend of mine for many years, although now we do not live in the same city. I have never met his bride-to-be. I am planning to send them a quite important present for their new home. Shouldn't I send this to the groom, whom .I know, instead of to the bride, whom I don't know? — Bachelor

No. Send your gift to the bride-to-be at her home . this is the correct thing to do.

FORMAL INVITATION TO WEDDING RECEPTION ONLY

Dear Mrs. Beeckman:

The ceremony is to take place in the rectory, followed by a breakfast at a hotel for the immediate families. We would like to have a reception at our home from 3 to 5 o'clock, for approximately 200 guests. How should the invitations for the reception be worded?

Reader

Formal invitations sent to the wedding reception only, should be engraved on the first page of double-sheet paper of the same kind and size as used for a wedding invitation, and sent in the same way. The wording:

Mr. and Mrs. Paul Allen
requests the pleasure of your company
at the wedding reception of their daughter
Elisabeth
Mr. Peter Worthington
on Tuesday, the sixth of December from three to five o'clock
123 Park Street
Haven, New Jersey

R.s.v.p

(Notice that "and" should be used between the names of the bride and groom.)

WEDDING PLANS UNDER DIFFICULT CIRCUMSTANCES

Dear Mrs. Beeckman:

I have an extremely difficult problem about the invitations to my wedding. (In fact, under my circumstances, most of the plans for my wedding are certainly on the 'difficult' side.) The circumstances are: my mother and father are divorced, my mother has remarried, and I have very little contact with her and none with her new husband; and it is impossible for me ever to have any. I have no desire whatever to mention the fact of my parents in my wedding invitations, or is the engagement announcement I will send to the newspapers. Please advise me about possible wordings for both of these. — A troubled bride-to-be

I wish you had told me something about your wedding plans. If it is to be an informal wedding , as would seem to be appropriate under the circumstances , I suggest that it would be simpler and easier for you to invite the guests verbally or by telphone or by notes. On the other hand, if your plans are for a wedding of some size and more or less on the formal side, you may send out the invitations yourself. Like this.

The honor of your presence is requested at the marriage of Miss Katherine Ann Hill
to
Mr. Peter Alan Lane
etc.

The newspaper announcement of the engagement may be in this form: "The engagement is announced of Miss Katherine Ann Hill, of 79 Park Street, this city, to Mr. Peter Alan Lane, of Columbus, Ohio." (With any other details you wish to include.) Also, if it seems wise to you, you may omit your street-address and simply state 'of this city."

THESE EXPENSE - RESPONSIBILITIES . . .

TAUE ON FAMILIES?

Dear Mrs. Beeckman:

1. "A" says that it is the best man's financial responsibility to pay for the clergyman who performs the marriage ceremony. True or false?

2. "A" says that at a christening the minister's fee is paid by the child's godfather. True or false?

3. I have also heard it said that the godmother and or the godfather is expected to pay for the christening outfit. True or false?

B.L.

1. False. It is the bridegroom's responsibility to give the money-gift to the clergyman, it doesn't make sense that the best man should give this fee. (Although I'll grant you that sometimes he is made to feel that he should take over this responsibility.)

2. False. It is the child's father . . . not the godfather . . . who gives the christening fee to the clergyman.

3. It is not customary for the godmother and or the godfather to give the christening costume. This is usually planned and provided by the child's parents . However, sometimes the godmother, particularly if she is "handy with a needle," asks for the privilege of making the child's dress, or even the entire costume.

VOLCANO STILL BURPING

KAGOSHIMA, Japan (AP)—Sakurajima volcano erupted Sunday, for the sixth time since Thursday. Smoke and ashes shot into the sky from the volcano on Japan's southern island of Kyushu. There have been no casualties.

WIN A NEW JANTZEN SUIT

See Wednesday Papers for Details

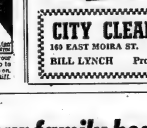

GOODNESS! I KNOW THEY PROMISED TO PUT NEW LIFE IN BOB'S BAGGY OLD SUIT, BUT I NEVER EXPECTED IT TO WALK HOME—!

Of course, your suit may not be able to walk home by itself, but this is for sure . . . any suit that comes here looking tired will leave looking as spanking new as this one! We clean it, press it, mend its rips, sew its buttons . . . give it a new lease on life.

CITY CLEANERS & DYERS
169 EAST MOIRA ST. DIAL WO 8-5483
BILL LYNCH Proprietors ROY JOHNSON

Keep your healthy healthy, happy this easy, economical way with

NEW WAMPOLE VI-CAL-FER 12 VITAMIN MINERAL CAPSULES

Your doctor will tell you that health and energy like this require an adequate daily supply of essential vitamins and minerals. New VI-CAL-FER 12 vitamin mineral capsules provide the answer. Here—in one small capsule easily taken by children—are 5 vitamins and 7 minerals essential for sturdy growth and health. One capsule a day at breakfast meets normal requirements when combined with ordinary diet.

VI Vitamins A, B1, C, D, B12—aid appetite, growth, nervous conditions, resistance to colds and infections.

CAL Calcium and phosphorus—with vitamin D and C for healthy bones, teeth, gums and skin.

FER (iron), plus 4 other minerals—for rich red blood and the normal functioning of the body.

12 Essentials for health, including the red Vitamin B12.

For your family's vitamin mineral needs, buy scientifically balanced VI-CAL-FER 12 Capsules!

TWO MONTHS SUPPLY ONLY $1.95

NOW AT YOUR DRUGGISTS

Quick & Robertson
Owned and Operated by THE ROSS STORES CO. LTD.
WED. MORNING SPECIAL

CHILDREN'S 2 PANT
FLANNELETTE SLEEPERS
REGULAR TO 2.98

Made of soft fleece cotton . . . trousery have enclosed sleeper feet, elastic back and button together at waist. Pink, blue and yellow. Sizes 1 to 3x.

SPECIAL $1.98
258 FRONT STREET DIAL WO 2-3678

Best for Baby's Own Coughs
CONGO SYRUP
Specially formulated for babies! Breaks up phlegm—eases wheezing.

LIPSON'S HALF PRICE SPECIALS

BOYS' JACKETS
Regularly priced to $9.95 . . . a smart collection of sturdy gabardine Jackets in sizes 3½ and 26 only. Well made, button front style . . . nicely lined and with half belt that ties in front. Blue, brown or green. Clearing AWAY BELOW COST PRICE! Each 2.99

Women's SKIRTS
Values to $5.95 in this group. Smart wool and gabardine skirts . . . a choice of plain shades or plaid wools. Clearing lines . . . sizes from 12 to 18 in the lot. Wide choice of colors . . . Half Day Special, each 1.99

GIRLS' JEANS
Sturdy, well made denim jeans . . . double stitched, riveted and with two pockets. Boxer elastic waist for roomy fit. With smart plaid trimmed cuff. Sizes 7 to 12 . . . Clearing, pair 1.66

All-Purpose COATS
Clearing lines of women's smart, all-purpose coats in sleek satin or serviceable gabardine. A real purpose coat that is a marvellous value at this low price! Values to $29.95 in the group. Limited and tried styles . . . in choice of colors. Broken size range. Each 11.99

GIRLS' JACKETS
Good looking "Duxkin" jackets for girls . . . in white or pink. Trimly styled . . . with two pockets and all around belt. Waterproof and wind resistant. Ideal for school wear. Sizes 8 to 14 years. Half Day Special, each 4.99

27" White Flannelette
Soft well napped 27-inch white flannelette at a money-saving price. Limited yardage so hurry for your needs! 10 yds. 2.69

80"x90" Blankets
Famous Alpine brand . . . so firm of weave . . . and with such a soft, fluffy nap. Have the extra large size of 80"x90" which allows plenty for tucking in. Whipped satin . . . in a choice of colorful border stripes. Marked away below regular price for the thrifty Half Day Shoppers! Special pair 5.77

Lipson's STORES LIMITED

27 Tech. Squadron Holds Social Get-Together

Last Wednesday evening, members of the 27 Technical Squadron Royal Canadian Electrical and Mechanical Engineers entertained their wives and friends in the form of a social evening at the Church Street Armouries.

Lt. K. Willcocks, officer commanding the unit, welcomed the visitors and gave a short talk on the history of the unit and the plans for the future. He noted that in the past very few get-togethers of this type had been held by the unit and stated that he hoped the evening would lead to more social events in the future.

Mr. Willcocks introduced Major T. Harvey of Eastern Ontario Area Headquarters at Kingston. Major Harvey expressed his pleasure in meeting the wives of members of the unit. He pointed out that the successful operation of a militia unit depended greatly upon the attitude of the wives, as training in such units had to be done in time which a man would normally spend at home. He stated that he felt that the wives would accept this time away more readily if they realized the valuable technical training the unit offers.

After going into short detail on the trades training offered, Major Harvey spent some time chatting individually with those present.

SLIDES SHOWN

A series of slides taken at rummer camp was shown after which a buffet luncheon was served.

Everyone present voted the evening a success and plans were laid for a regimental dance to be held later in the season.

Quinte W.I. Enjoys Talk On 'Conservation'

Mrs. Corah Howard was hostess for the October meeting of the Quinte Women's Institute.

Mrs. C. Reid opened the meeting.

Thanks were expressed to the hostess for the use of her home.

Sympathy was expressed for two members "who are" ill,—Mrs. Sandercock and Mrs. A. Reid. All trust they will soon be better.

Mrs. J. Parrott and Mrs. C. Reid reported on the girls' work. A motion was passed to finance the girls' work.

The next meeting will be held in the evening on Monday, November 14, in the Orange Hall. Church street, when slides will be shown on the Moira Conservation.

Mrs. F. Bedell and Mrs. C. Wood were conveners, this being the "Agriculture and Canadian Industries meeting.

Mrs. Wood took the chair, and gave a fine reading entitled "October Days"

Mrs. Sharpe spoke on the motto "The happy people are those who are producing something; the bored people are those who are consuming much and producing nothing."

Mrs. Insley sang a lovely Thanksgiving hymn.

GUEST SPEAKER

Mrs. Clarence Holmes was called on as the guest speaker, who stated that "We should not only have a national thanksgiving day, but be thankful for our blessings every day."

Mrs. Holmes also spoke on 'Conservation' and dealt with forests, soil, wild life and water. This address was much appreciated.

Mrs. Bedell had a contest of much interest. Mrs. Insley favored with another song "Smiling Through."

The hostess and Mrs. D. Atkins, Mrs. Reid, Mrs. Parrott, Mrs. F. Mitchell, served refreshments.

Tabernacle W.A. Enjoys Travelogue

The October meeting of the Tabernacle United church Women's Association, was held in the Sunday school room with the president, Mrs. R. L. Johnston, presiding. Due to the weather the attendance was small.

The meeting was under the convenership of Mrs. E. S. Frost with the theme "Thanksgiving". Mrs. A. H. Fisher read several selections from the Bible, and Mrs. Frost gave a reading on "Thanksgiving" after which she introduced the guest speaker, Mrs. F. C. Adsett, who told by word and by picture, of a trip taken to the Yukon "The Land of the Midnight Sun".

After the meeting closed, a social half hour was spent.

Frankford

FRANKFORD — Mr. and Mrs. Clarence Lohnes spent Sunday with relatives.

The Rev. and Mrs. R. L. Casement, of Kingston, called on Mrs. John Casement, one day last week.

Mr. G. King, of Lazswade, Ontario, spent a day recently with his sister, Mrs. G. N. Cooley.

Mr. Art Southworth also Mr. and Mrs. Ross Jewell and family spent last weekend with friends and relatives in Orillia and Canington.

Mr. and Mrs. Alton Bamber, of Charlotte, Mich., spent several days last week with Mr. and Mrs. George Bamber.

Mr. and Mrs. Raymond Rowe and Mr. and Mrs. Karl Austin of Wooler spent last week in Chicago.

A stork shower was given in honor of Mrs. Roy Rumney, on Wednesday last at the home of Mrs. Wayne Wyatt.

The evening was spent with a reading by Mrs. Gerald Carlisle, and Mrs. Don Farrar, and a contest won by Mrs. A. Carlisle. Mrs. Rumney then opened her gifts and graciously thanked her friends.

Refreshments were served by Mrs. Wyatt and Mrs. Farrar.

NAIRNS FLOOR TILE

You can have sparkling, long wearing floors in every room in your house at a minimum of expense. Nairns tile are standard gauge, triple press Marboleum, 9"x9" available in 19 beautiful colors — marbelized and jaspe.

14c each

EARLE DARRAH

Wallpaper and Paints

DIAL WO 8-6078

56 BRIDGE ST. E.

CUNARD TO EUROPE

FALL and CHRISTMAS SAILINGS

At Thrift-Season Rates

ROUND TRIP FOR AS LITTLE AS $280

TO BRITISH PORTS: First Class from $192 Tourist Class from $140

TO FRENCH PORTS: First Class from $199.50 Tourist Class from $145

VESSEL	From MONTREAL	From QUEBEC	From NEW YORK	From HALIFAX	To
QUEEN MARY	—	—	Wed. OCT. 19	—	Cherbourg, Southampton
SAXONIA	—	—	Wed. OCT. 26	—	Cobh, Liverpool
QUEEN ELIZABETH	—	—	Wed. OCT. 26	—	Cherbourg, Southampton
PARTHIA	Fri. OCT. 28	—	—	—	Greenock, Liverpool
ETRURIA	—	—	—	Fri. OCT. 28	Liverpool
SAMARIA	—	Sat. OCT. 29	—	—	Havre, Southampton
QUEEN MARY	—	—	Wed. NOV. 2	—	Cherbourg, Southampton
BRITANNIC	—	—	Thurs. NOV. 3	—	Cobh, Liverpool
SAXONIA	Fri. NOV. 4	—	—	—	Liverpool
ETRURIA	Wed. NOV. 9	—	—	—	Liverpool
QUEEN ELIZABETH	—	—	Thurs. NOV. 10	—	Cherbourg, Southampton
MEDIA	—	—	Wed. NOV. 16	—	Liverpool
QUEEN MARY	—	—	Thurs. NOV. 17	—	Cherbourg, Southampton
IVERNIA	Fri. NOV. 18	—	—	—	Liverpool
SAXONIA	—	Wed. NOV. 23	—	—	Cobh, Liverpool
CARONIA	Fri. NOV. 25	—	Fri. NOV. 25	—	Greenock, Liverpool
QUEEN ELIZABETH	—	—	Wed. DEC. 7	—	Cherbourg, Southampton
PARTHIA	—	—	Thurs. DEC. 1	—	Cobh, Liverpool
BRITANNIC	—	—	Fri. DEC. 2	—	Greenock, Liverpool
QUEEN MARY	—	Fri. DEC. 2	—	—	Havre, Southampton
MEDIA	—	—	Fri. DEC. 9	—	Liverpool
ATHOA	—	—	Fri. DEC. 9	—	Liverpool
ASCANIA	—	—	Fri. DEC. 9	—	Cobh, Liverpool
QUEEN ELIZABETH	—	—	Wed. DEC. 14	Wed. DEC. 14	Cherbourg, Southampton
FRANCONIA	—	—	Thurs. DEC. 15	Fri. DEC. 16	Cobh, Liverpool
MEDIA	—	—	Fri. DEC. 16	—	Greenock, Liverpool
QUEEN MARY	—	—	—	—	Havre, Southampton

CONDUCTED CHRISTMAS SAILINGS
M. S. "VICTORIA" from Southampton Dec. 3
One Class Cabin Cruise to the Holy Land
M. S. "ANDES" from Southampton Dec. 10
Cruise to Canary Islands, Madeira, Gibraltar (Dec. 17—from New York)

SUNSHINE CRUISES
West Indies and South America
ALL-MEDITERRANEAN
THE GREAT WORLD CRUISE

See your local agent—
No one can serve you better
CUNARD LINE

Cor. Bay & Wellington Sts., Toronto, Ont.
Phone EMpire 2-1481

TRY TO TOP THIS!

MOST EXCITING CEDAR CHEST VALUE ANYWHERE IN TOWN!

saucy FRENCH POODLE FREE!

WITH THE PURCHASE OF THIS

LANE CEDAR CHEST

21 BEAUTIFUL ROSES OR A SAUCY FRENCH POODLE FREE WITH ANY CEDAR CHEST PURCHASED AT FARRAR'S.

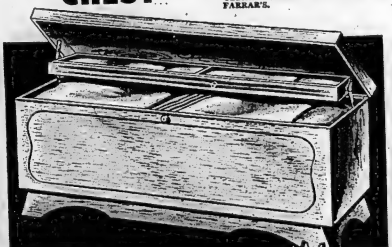

- Free Moth Protection Guarantee upon proper application.
- Tested under air pressure for aroma-tight construction.
- Cedar construction exceeds Government recommendations for moth-killing chests.
- Handsomely styled for use anywhere in the home.

Beautiful finished blond oak chest with self-rising top — only $59.95 including poodle or roses.

$59.95

Here's a wonderful value for yourself— or for that gift occasion coming along soon! Come in and see our complete showing of beautiful Lane Cedar Chests, traditional and modern.

$1.00 DOWN

WILL HOLD TILL CHRISTMAS

Ideal Christmas Gift!

Come in and see our complete showing of beautiful Lane Cedar Chests, the Ideal Christmas Gift.

B. B. FARRAR (BELLEVILLE) LTD.

36 BRIDGE STREET E. DIAL WO 8-5547

Family Colds

Relieve Suffering with VICKS VAPORUB

Churchill's EARLY LIFE

by Sir Winston Churchill

He rode in the last cavalry charge. As a young lieutenant he played polo and criticized generals. He was a war correspondent . . . a prisoner of war. He was elected a member of the British House of Commons at twenty-six and became a political firebrand. Sir Winston Churchill tells the story of his early life in his book "A Roving Commission". The Star Weekly will publish a series of five stirring periods in the career of this amazing man. This exclusive Star Weekly feature is entitled "Adventurous Years." The first instalment appears in this week's issue.

THIS WEEK'S CASH WORDS PUZZLE OFFERS AN $800 CASH PRIZE

Star Weekly

NOW ON SALE

Star Weekly Sponsors East-West All-Star Football Game

The Star Weekly is sponsoring an annual Canadian All-Star East-West Football Game to be played in Toronto December 3. Net proceeds go to the Shriners' hospitals for crippled children in Winnipeg and Montreal. Players will be selected from the nine professional teams now battling for the Grey Cup. It will be the East's big game of the year and you and other fans will pick the players. Use the ballot printed in this week's Star Weekly to send in your nominations.

TV Promises BIG Entertainment

Shakespeare and Bernard Shaw . . . Sadler's Wells Ballet . . . Spectaculars! Big names and big money will give this season's television viewers the best entertainment that show business can provide. And Variety! Everybody should be pleased. A Star Weekly staff writer who went to New York to get advance information writes: "It looks as if this season's television is going to be as big, wide and wonderful as the press agents have been mentioning." In a feature entitled "TV: Big Things This Year," he tells what to look for.

All This, Too:

If you're a stamp collector you will want to read "Stamp Forgeries" — the story of a master forger whose counterfeits have fooled the world's stamp authorities. Another special article in this issue tells about racial trouble in South Africa. Read "Can South Africa Avoid a Racial War?"

Fashions from Italy are described and pictured. And Johnny Metras, U.S.-born coach of Western U, who prefers Canadian football, writes "Don't Let Them Change the Game." New fiction and 20 pages of the best Colored Comics.

Brampton Woman on Canada's Delegation to United Nations

By JACK BEST
Canadian Press Staff Writer

UNITED NATIONS, N.Y. (CP) A silver-haired grandmother who lives on a farm near Brampton, Ont., is the only woman on Canada's delegation at the United Nations General Assembly.

Mrs. Jack Houck, president of the Ontario Women's Liberal Association, represents Canada on the UN's Third committee, which deals with social, humanitarian and cultural matters.

"We help women and children," explained the matronly Mrs. Houck, whose previous public service included membership on the Ontario Hope education commission.

WORKS FOR PEACE

"Our committee also helps raise standards of living. I believe that is the end that sort of work will do more for peace than all the politics that can be brought to bear."

Mrs. Houck is the mother of five children and the grandmother of eight. She and her husband, who is 61, both were born in the United States. They met while students at Cornell University and moved to a farm near Niagara Falls, Ont., soon after their marriage in 1918.

They went to Brampton, about 30 miles northwest of Toronto, when Houck was named chairman of the Ontario milk control board in 1936. After 3½ years in Brampton, they settled on a farm about five miles away.

While in New York, Mrs. Houck keeps in touch with her family by letter and telephone. Her husband calls her every Sunday night.

"We talk over the week's happenings," she said in an interview at the UN building.

RUNNING COMMENTARY

"I have also begun to write a weekly family letter—a sort of running commentary on my activities at the UN. I have six copies made, and send one to each of the children and my husband."

She also writes a UN column for her weekly newspapers in her county—two in Brampton, one in Port Credit and one in Streetsville.

Since arriving in New York some three weeks ago she has limited her outside activities to visiting a few stores—"I'm not a great shopper"—and going to one movie.

"I have been pretty well absorbed in the UN work," she explained, "partly because I feel that being a newcomer I should learn all that I can as fast as I can.

"Besides, woman delegates have a full schedule of social affairs. I have attended three or four luncheons and perhaps half a dozen receptions . . . I'm strictly a ginger ale person. I'm beginning to feel quite at home and know a lot of people.

WOMEN HANDICAPPED

Mrs. Houck, daughter of a Methodist minister and active in politics for 25 years, says women are coming into their own in public affairs.

"The prejudice against them has largely disappeared," she remarked. "But they are still up against some handicaps. A woman is 40 to 45 before the children are old enough to be left alone. Unless she has unusual energy and ambition, she may not have developed the informed outlook and sense of community service that are essential to political success.

"Many women think that because they have been leaders in women's clubs they are entitled to special consideration when they enter politics."

Mrs. Houck was a candidate in Peel constituency in the last Ontario election. She lost—but polled 3,000 more votes than any previous Liberal candidate in the riding.

She'll be in New York until the UN General Assembly adjourns in December. Then what? "I think my husband would be quite happy if I stayed at home for a few months and just kept house."

WOMAN DELEGATE

Mrs. Jack Houck of Brampton, Ont., is the only woman on Canada's delegation to the United Nations general assembly in New York. The 61-year-old grandmother has been active in the Liberal party in Ontario for 25 years. At the UN, she represents Canada on a committee which deals with social, humanitarian and cultural matters. (CP Photo).

NAME OFFICERS

NIAGARA FALLS, Ont. (CP)—L. Hicle, postmaster at Bataw Ontario, re-elected president of the Ontario branch of the Canadian Postmasters Association Thursday. Named as directors were Postmasters James Clancy, Southampton, Mrs. K. Matheson, Clifford, and L. A. Bromley, Grimsby.

EMBEZZLED, GAMBLED

TORONTO (CP)—Henderson W. Howie, 48, an accountant who said in court he stole $31,200 from his employer and spent it on gambling, horses and stocks, was sentenced Thursday to two years less a day definite and 18 months indefinite. He has arranged restitution of $15,850, the court was told.

EXECUTORS AND TRUSTEES FOR OVER HALF A CENTURY

substantial savings

may result from the careful planning of your Will. With our assistance you may be able to lessen the impact of Succession Duties on your estate.

THE ROYAL TRUST COMPANY
66 KING ST. W., TORONTO • EM 3-7341
C. P. HARRINGTON, MANAGER

Ask for our Succession Duty booklet.

relax with tea

Sit down in an easy chair ::: kick off your shoes and *relax*. Then, as you sip the warming goodness of a refreshing cup of Tea, you'll feel your tiredness vanish ::: leaving you pleasantly relaxed. Tea is like that.

OVER 200 CUPS TO THE POUND

Symbol of TEA COUNCIL OF CANADA

FEATURE FOR FEATURE . . .

Your Best Roofing Buy!

Johns-Manville ASPHALT SHINGLES

For free full-color folder write Canadian Johns-Manville, Dept. H-51, 565 Lakeshore Rd. E., Port Credit, Ont. Or . . .

SEE YOUR NEAREST J-M DEALER

HOUSTON'S
DIAL WO 8-6428 75 St. Paul St.
SPECIALISTS IN ALL TYPES OF BUILDING MATERIALS AND MILLWORK SINCE 1886.
Sole Distributor.

MUIR'S ROOFING & FLOORING
98 Pine St. DIAL WO 8-5645
Applicators of Johns Manville Products for the past 25 Years

BUY FIVE ROSES

Canada's most respected name

THE FOOD PLAN IS HERE

WE SUPPLY your FREEZER and FOOD for NO MORE than you are NOW SPENDING FOR FOOD ALONE...

Question—What quality of food is supplied?
Answer—Only the best available . . . red and blue brand beef, grade 'A' chicken, top name frozen fruits and vegetables, etc.

Q—Can I order just what I want?
A—Yes, the food orders are based on the requirements and preferences of your individual family.

Q—Is the freezer mine?
A—Yes.

Q—How do I pay for all this?
A—In convenient bi-weekly terms to suit each individual family.

Q—Is there any obligation when I call for information?
A—Most definitely not.

This is possible because bulk buying of food from us will save enough (or more) to pay for your REVCO Freezer.

Our Food Counsellor can show you how easily this can be done.

WRITE or PHONE WO 8-5266

BETTER LIVING PLAN, P.O. Box 62, Belleville.

BETTER LIVING PLAN
— KINGSTON PROVISIONERS —
FREE! 44-piece set of original Rogers' silverplate to our first 50 customers . . . call for an interview NOW!

Hurricane Katie Swinging Out To Open Sea

MIAMI, Fla. (AP) — Hurricane forecasters expected to bid goodbye to Katie today as the season's 11th tropical storm whirled northeastward in the open sea.

Katie, spinning along at 20 miles an hour some 700 miles east of Florida, this morning had winds of bare hurricane force (75 miles an hour) over a small area near the centre and gale winds extending only 50 miles out.

Katie was badly battered on her 180-mile trip across the big island of Hispaniola. Haiti and the Dominican Republic share the island where the storm thrashed ashore Monday with 115-mile winds. Two small towns were damaged but there were no immediate reports of casualties.

The mountains of Hispaniola, reaching to 7,000 feet, knocked down the power of Katie's winds.

Britain Signs New Agreement With Buganda

KAMAPALA, Uganda (AP) — Britain today signed a new constitutional agreement with Buganda — a province of her East African territory of Uganda — renewing recognition of the Kabaka (king), who returned from a two - year exile Monday to a tumultuous welcome from his people.

The governor of Uganda, Sir Andrew Cohen, signed the agreement for Britain, formally ending his breach with the young ruler whom he removed from his throne in November, 1953.

The kabaka, Mutesa II, has fewer powers under the agreement than he formerly had, but the powers and responsibilities of his parliament, the Lukiiko, are increased.

Under the new constitution ministers are responsible for policy and the kabaka is advised by them. The new agreement permits any dispute to be referred to the courts, including an appeal to the Privy Council in London.

It also provides for direct elections of Buganda legislative councillors by 1957.

Lawson Improving

TORONTO (CP) — Hospital officials said today Ray Lawson, Canadian consul-general in New York and former Ontario lieutenant-governor, spent a "comfortable night" after undergoing an abdominal operation Monday.

Mr. Lawson was admitted to hospital last week for a checkup after he complained of feeling ill. His doctor said he had been losing weight.

Says Separate Schools Encroach On Assessme

OTTAWA (CP) — Toronto school assessment expert told the Public Sch tees Association of Onto that it is time to ensure that separate schools do not get assessment that belongs to the public schools.

Percy Topping, assistant revisor for the Toronto board of education, said "public school supporters, as a rule, have very little knowledge of the inroads into public school assessment that have been made since the inception of separate schools."

Supporters of separate schools were continually reminded of their obligations, the Roman Catholic Church, schools and school boards are working closely in support of the separate schools system, he said.

"It is time for the public school supporters to form a powerful organization to protect their rights or the cost of maintaining the public schools will go up still further."

SAYS ACT CHANGED

Mr. Topping said that in many cases assessors placed non-Catholic business firms on the tax roll as 50 per cent supporters of separate and 50 per cent supporters of public schools.

He said Roman Catholic have steadily manoeuvred changes in the School Assessment Act to improve their position.

Public school supporters were not insisting on their right to have their landlord pay his taxes to the public schools.

The question of school assessment is expected to be discussed at later business meetings during the association's 18th annual meeting here.

Given Award

CHICAGO (CP) — The St. Catharines (Ont.) Standard has won an award of merit for coverage of local government news, it was announced today at the annual meeting of the Inland Daily Press Association.

The Canadian paper was one of 25 getting awards in the field. It took second prize in the classification of papers with circulation between 10,000 and 25,000.

TAMBLYN DRUG STORES — PRESENT

THE ORIGINAL Rexall 1¢ ONE CENT SALE

October 19 · 20 · 21 · 22 WED., THUR., FRI., SAT.

Rexall KLENZO ANTISEPTIC — Cleand against unpleasant breath. Use this famous ruby-red mouth wash after meals, before going out. Spicy cinnamon flavour. Reg. 60c — 2 FOR 61¢

ADRIENNE BEAUTY AIDS — To Keep Your Complexion Looking Its Very Best

LIPSTICKS — Smear-Resistant Lipsticks. Keeps lips smooth and safe as satin. FOUR luscious shades. Cocoa, Cherry, Cherry Rose (Natural), Misty Red, Blossom and Fuchsia. 2 FOR 1.26 Reg. $1.35

FACE POWDER — "Wash of Youth" in 3 glamour shades. Keeps skin looking young. Reg. $1.10 and 1.25 — 2 FOR 1.11

HAND LOTION — Smoothes and protects hands and face. Not greasy or sticky. Leaves moisture into the skin. 4 oz. size, Reg. 65¢ — 2 FOR 86¢

PERFUME — A delightful and enchanting fragrance, long lasting. Reg. 75¢ 1 dr. bottle ..... 2 for 76¢ Reg. $1.35 2½ dr. bottle ..... 2 for 1.36

EAU DE COLOGNE — Use generously after bath for a lingering floral freshness. 4 oz. Imperial bottle. Reg. $1.00 ..... 2 FOR 1.01

DEODORANT CREAM — Fragrant, safe and effective. Reg. 55¢ Jar ..... 2 for 56¢ Reg. 85¢ Jar ..... 2 for 86¢

Garden Spice Dusting Powder — An absorbent herrup with flutty puff. Reg. 1.75 — 2 FOR 1.76

ADRIENNE ALL PURPOSE CREAM — Cleanser, Lubricator—Helps You Keep a Smooth, Fresh Complexion ..... 2 FOR 1.11

Rexall BRONCHIAL COUGH SYRUP — Helps check coughing quickly, relieves congestion, soothes raw inflamed tissues. 6-OZ. Reg. 60c — 2 FOR 61¢

KLENZO COCOANUT OIL SHAMPOO — Cleanses hair and scalp quickly. Reg. 85¢ 2 FOR 86¢

50c Lucia Hair Gel, 3 oz. 2 for 51¢

KLENZO HAIR BRUSH — Floor-type, 6 row nylon bristles, coloured handles. 2 FOR 99¢ Reg. 98c .....

Rexall HAIR OIL — Keeps hair neat and manageable. Reg. 69c ..... 2 FOR 70¢

GLOS-KREME (Tube) — For well-groomed hair. Reg. 55¢ 2 FOR 56¢

$2.00 Adrienne Hair Brush Set (Hair Brush, Comb and Nail Brush). Gift Box ... 2 for 2.01

89c Rexall Cream Hair Tonic, 2 oz. 2 for 90¢

45c Lipin Emulsified Cocoanut Oil ... 2 for 46¢

A Penny More Buys Twice As Much!

COOLER, KLEANER SHAVES MENTHOLATED LAVENDER SHAVE CREAM — Softens Whitken for Smoother Shaves, Leave Skin Feeling Like a Million. REG. 59¢ — 2 FOR 60¢

Rexall SHAMPOO — Rich, Abundant Lather Cleanses Your Hair and Scalp Quickly, Thoroughly Rinses Out Easily. 5-OZ. — REG. 89¢ 2 FOR 90¢

REXALL REMEDIES

AGA-REX COMPOUND — For digestive, gastric, hyperacidity. Contains no gastric or urinary ... 14-OZ. REG. $1.50 2 for 1.51

A-SA-REX TABLETS — For headaches, neuralgia or minor muscular pains. 200'S Reg $1.14 2 for 1.20

Histo-Rex Compound Capsules — Antihistaminic for the relief of distress and discomfort of colds. 20'S REG. $1.00 2 for 1.01

Rexillana Cough Syrup — Soothing, humane phlegm. 4-OZ. Reg. 75¢ 2 for .66

Lin-a-Septic Liniment — Athletes liniment for sore muscles. 4-OZ. REG. 75¢ 2 for .76

P.K.Z. — For relief of simple diarrhoea and upset stomach. 4-OZ. Reg. 68c 2 for .61

First-Aid Burn Ointment — Antiseptic and healing for burns, scalds or insect bites. REG. 75¢ TUBE 2 for .76

EYELO EYE LOTION — 75%-OZ. WITH EYE CUP. Cooling, soothing, refreshing eye wash. REG. 75¢ 2 for .76

WITCH HAZEL — Soothes specks, bruises. Facial astringent. 4-OZ. Reg. 75¢ 2 for .41

Mineral Oil, Heavy American — Highly refined mineral oil. 16-oz. 2 for .86

Purestest Toilet Lanolin — Soothing for chapped or tender skin. Tube Reg. 75¢ 2 for .76

LIQUID CHEST RUB — Penetrating, lotion - type rub and cream inhalant. 4-OZ. Reg. 75¢ 2 for .80

For The Medicine Chest

Tincture of IODINE 2½% — Reliable and prompt aids for minor wounds and abrasions. Helps prevent infection. 2 oz. bottle without cap Reg. 35c 2 for .36

PURTEST EPSOM SALT — An effective purgative. Purity and quality guaranteed. REG. 25c 2 for .26

EFFERVESCENT SACCHARIN TABLETS — Artificial sweetening for those who must avoid sugar. Helpful when dieting. Reg. 60c bottle 100's 2 for .41 Reg. $1.10 bottle 1½ gross tablets, 500's 2 for 1.11

QUIK-SNIPS — Junior size adhesive bandages backed with cotton. For Pre-cap or stick bottles. Less bandaging. 4-OZ. TIN. REG. 35c 2 for .26

Rexall Firstaid Gauze Bandage — 2"×10 yds. Reg. 35c 2 for 36¢

Pro-Cap Adhesive Plaster — waterproof. 5 yds. Three widths, cut to ¾ in and ½ inch. Reg. 85c 2 for 86¢

29c	ELKAY'S MOTH FUME CRYSTALS, 3 oz.	2 for 30¢
50c	PURETEST CAMPHORATED OIL, 4 oz.	2 for 51¢
85c	PURETEST CASTOR OIL, 4 oz.	2 for 86¢
75c	PURETEST OIL WINTERGREEN, Synthetic, 4 oz.	2 for 76¢
85c	L.F.C. NOSE DROPS, 1 oz.	2 for 86¢
40c	QUININE BROMIDE COMP. TABLETS, 24's	2 for 41¢
$1.25	REXADENT MOUTH WASH, 16 oz.	2 for 1.26
$1.00	REXALL CHERRIOATE COUGH SYRUP, 8 oz.	2 for 1.01
40c	SANI-PED CORN SOLVENT, ½ oz.	2 for 41¢
60c	SANI-PED FOOT POWDER, 4 oz.	2 for 61¢
35c	REXALL HEALING SALVE, 1½ oz. tin	2 for 36¢
50c	REXALL LIP-AID SALVE, ½ oz.	2 for 51¢
85c	REXALL PENETRATING LINIMENT, 6 oz.	2 for 86¢

A-SA-REX TABLETS — STOCK UP NOW! — Tablets — Quick-dissolving Fast Relief for Headaches and Minor Pain — 100-Tablet Bottles REG. 65c — 2 FOR 66¢

Rexall ADHESIVE TAPE — It Doesn't Need a Cutter! — Flexible, Waterproof Flesh Colored Fenton Pro-Cap Adhesive Sticks Better, is Less Irritating. ½" x 5 Yards REG. 40c — 2 FOR 41¢

ISOPROPYL ALCOHOL RUBBING COMPOUND — Keep Handy to Ease Sore, Aching Muscles. Soothing Body Rub Massage. 16-oz. Bottle REG. 95c — 2 FOR 96¢

DAINTY DEODORANT COLOGNE — Plastic Bottle REG. $1.00 — 2 FOR 1.01

LANGLOIS LAVENDER HAIR CREAM DRESSING — REG. 55c TUBE 2 FOR 56¢

BLUE HYACINTHE SOLID COLOGNE — Purse Size REG. $1.25 — 2 FOR 1.26

LANGLOIS LAVENDER BATH POWDER — With Puff REG. $1.75 — 2 FOR 1.76

Many Other Sale Items AT YOUR TAMBLYN DRUG STORE

SAVE ON TOILETRIES

GARDENIA SOLID COLOGNE — Purse size. Reg. $1.25 ..... 2 for 1.26

LORIE BATH BULBS PINE FRAGRANCE box. Reg. $1.10 ..... 2 for 1.11

BLUE HYACINTHE DUSTING POWDER. Reg. $1.75 ..... 2 for 1.76

SILQUE ANTI-PERSPIRANT and DEODORANT CREAM. Reg. 55c ..... 2 for 56¢

BLUE HYACINTHE FACE POWDER. Reg. $1.00 ..... 2 for 1.01

GARDENIA FACE POWDER — Reg. 85c ..... 2 for 86¢

Lorie French Balm — soothes and relieves dry skin. Reg. 75c bottle 2 for .76

Gardenia Liquid Skin Softener — Excellent protection for face and hands. Reg. 85c ..... 2 for .86

Langlois Cream of Almonds — Soothes and heals chapped hands. Reg. 55c bottle 2 for .56

Rexadent Tooth Paste — Reg. 65c tube 2 for .66

Rexall PURETEST HALIBUT LIVER OIL CAPSULES — (BOX OF 50) An Excellent Source of Vitamin A. They Help Build Strong Bones and Sound Teeth. REG. 1.20 — 2 FOR 1.21

KATE AITKEN COOK BOOK — NEW EDITION — Over 1,000 Recipes for Preparation of Good Things to Eat • Detailed Methods for Preserving and Pickling • Reg. 50c — 2 FOR 51¢

PAINTING WITH WALL SATIN IS EASY — WINDSOR BLUE — Benjamin Moore — $6.95 gallon

Robberized WALL SATIN takes the work out of painting interior walls and ceilings.

- Flows on easily with brush or roller
- Dries in one hour
- Easy to clean up—just wash brush in soap and water
- Gives tough, washable surface
- Comes in dozens of lovely colors

Benjamin Moore paints — Consult us about your painting questions

WALKER Hardware — 248-56 FRONT ST. DIAL WO 2-2288 "QUALITY AT FAIR PRICES"

268 Front St. — TAMBLYN'S DRUG STORE — Dial WO 2-2156

Second Section

The Ontario Intelligencer

BELLEVILLE, ONTARIO, TUESDAY, OCTOBER 18, 1955

Index
Sports
Theatre
Comics
Radio
Classified

Overhaul of Canada's Armed Forces May Be Dictated By New Policy on Strategy

By DAVE McINTOSH
Canadian Press Staff Writer

OTTAWA (CP)—A big overhaul of Canada's armed forces may be approaching.

The overhaul would be dictated by a new policy on defence strategy and the advent of new weapons, especially guided missiles.

There is a body of opinion here that the western nations, including Canada, will have to make a vital decision before long on defence strategy.

CRUX OF PROBLEM

The crux of the problem is whether a country like Canada can afford, financially to try to prepare for two types of war—nuclear and conventional at the same time.

Up to now, Canada has tried to have it both ways. It has set up a small fighter air force which would be its chief weapon in an atomic war. At the same time. It has a small infantry army and an anti-submarine navy.

In the opinion of some here, this approach drops defence policy between two stools. They hold that as a result the country is prepared neither for an atomic war nor one of the conventional type.

And it is apparent that Canada, with a relatively small population, cannot prepare adequately for both types of war without going broke or at least reducing its standard of living.

The problem thus comes down to: If there is a war, would it be an all-out atomic conflict or would it be restricted as in Korea? Nobody, of course, knows the answer.

The subject is one of continual debate in the defence department. Good arguments can be made out of both sides.

RCAF VIEW

The RCAF, generally speaking, feels that a future war would be short and violent and fought, in the main, by fleets of bombers delivering destruction on each other's countries.

What, exponents of this view argue, is the point of building warships in anticipation of an infantry division when in all probability they would never reach Canada, they feel, should channel all its defence effort into a bigger fighter commitment.

On the other hand, others—chiefly army and navy officers—believe that the hydrogen bomb is recognized by both sides as such a terrible weapon that it will never be employed.

That leaves the possibility of comparatively small conventional wars like Korea. What use would a large fighter interceptor force be in such a case? Ground and sea forces would be needed.

Some believe that a decision on this problem, not only by Canada but by all NATO nations, is not far off.

If a decision were taken to prepare solely for atomic war and thus rely on the deterrent effect of atomic retaliation, big changes could come in the structure of Canada's armed forces.

EMPHASIS ON AIR FORCE

In recent years, increasing emphasis has been placed on the air force, but this emphasis could become even more pronounced. If the strength of the armed forces were maintained at the current level of 120,000, this could only mean a reduction in manpower for the army and navy in favor of the RCAF.

Another factor in this problem is the advent of new weapons.

It is felt that the age of the piloted warplane is nearing an end. For instance, the pilot may act only as a monitor in the CF-105, the supersonic jet interceptor planned as a successor to the prescott CF-100.

External Affairs Minister Pearson has said that the DEW (distant early warning) radar line in Canada's arctic will be ready in a "few years" and that by then its purpose might be superseded by new weapons development.

Authorities here already are looking ahead to structural changes in the armed forces. In the age of the ballistic missile, armed forces personnel will have to be trained in "missilry." Where it is wondered, does one draw the line between the services then?

Some army men, for instance, feel that the air force will be completely superseded by missiles in 20 years.

"It won't require a wing commander to push a button then," one army officer said.

KILLED OVER TV PROGRAM

LAPEER, Mich. (AP)—A six-year-old boy was shot and killed by his seven-year-old brother Monday in what sheriff's deputies said was an argument over changing television programs. Killed was Lawrence J. Mack. Deputy William J. Porter said the shot was fired by the boy's brother, Stanley.

Famed Spanish Philosopher Dies of Cancer

MADRID (AP) — Jose Ortega y Gasset, famed Spanish philosopher, died today of cancer at the age of 72.

He was born here May 9, 1883. After establishing a reputation as a writer and thinker, he became a professor of metaphysics at Madrid in 1911. He later lectured at various foreign universities and in 1949 went to the United States to speak at the Goethe celebration in Aspen, Colo.

Ortega was noted for outspoken criticism of Spanish regimes of various color. He was originally regarded as a leftist, strongly opposed monarchy, and contributed through his earlier works to the fall of the late King Alfonso XIII.

He served in the Constituent Assembly which drafted a new constitution, and later was civil governor of Madrid. However, he became a caustic critic of the republic which followed the monarchy.

DENOUNCED FRANCO

He also opposed Generalissimo Franco's regime after denouncing the Franco-led revolution of 1936 which overthrew the republic. Ortega lived out the final years of his life in a sort of armed truce with the Franco regime.

Ortega delved into many fields beside philosophy and government. In 1945, taking on modern painters and their critics simultaneously, he declared in a magazine article that both were wrong.

An atheist and first proposer of lay schools in Spain, he was reported to have returned to the church on his deathbed.

40 HURT, NINE CARS JUMP RAILS IN TRAIN-AUTO COLLISION

Unexpected lunch is enjoyed by passengers aboard Montreal-Toronto train which struck a stalled car at Riviere Beaudette, Que., injuring 40 persons. The train was travelling at 75 mph when it struck the car and the impact caused five coaches, a baggage car, a diner and two parlor cars to jump the rails. Most of the passengers found themselves on the floor after the collision.

Hees Critical Of Federal Policy On Appointments

TORONTO (CP)—George Hees, national president of the Progressive Conservative association, Monday night criticized the federal government for not giving cabinet representation to southern Ontario.

"It has always been accepted practice in Canada that important areas and groups of population are represented in the federl cabinet" he said in a by-election speech in the federal riding of Toronto Spadina.

"This is done so that the views and needs of the various parts of the country may be constantly kept before the cabinet and receive the consideration they deserve.

"Despite this fact, the heartland of Canadian industry, including approximately 3,000,000 people and containing the major part of Canada's manufacturing industry, has been denied cabinet representation."

INDUSTRY—UNEMPLOYMENT

Mr. Hees, Progressive Conservative member for Toronto-Broadview, said this lack of cabinet representation "perhaps explains why the government has no program to assist industry to expand and develop and why the only approach to unemployment is an agreement to share with the provinces the provision of the dole."

He said that David Croll, Liberal member of Parliament for the last 16 years and recently appointed to the Senate, had "certainly" had the qualifications for a cabinet minister.

To have denied southern Ontario cabinet representation when Mr. Croll was available, was an "insult to the people living in the area."

Mr. Hees spoke at an election rally for Charles E. Rae, Progressive Conservative candidate in the Oct. 31 by-election in Spadina, Mr. Croll's old riding.

WITHERS TO WED

HOLLYWOOD (AP) — Actress Jane Withers, 29, said Monday she and Ken Errair, 27, a member of the singing group, "The Four Freshmen," will be married on a yacht in Newport Beach. It will be the second marriage for the actress who received her final divorce decree last July from William P. Moss, Jr., 34, Texas oil and cattleman. They had three children.

Many of the passengers had to hack their way out of the windows of the tilted coaches. None is known to have suffered serious injury but many had deep cuts and bruises. Passengers in the car escaped injury, running to safety a few yards ahead of the train which thundered on for half a mile after the collision. (Central Press Canadian.)

30 River Pilots Will Continue Ship Boycott

MONTREAL (CP)—Some 30 St. Lawrence river pilots who operate as "free-lancers" between Montreal and Kingston, Ont., decided Monday night to continue a boycott on ships travelling to the Great Lakes.

Three Canadian lake ships—the Imperial London, the Imperial Sarnia and the Shelter Bay, are tied up in the Lachine canal by the boycott.

The pilots are seeking compulsory hiring of their services in the Kingston-Montreal service, as is the case between Father Point and Quebec, and Quebec and Montreal. They voted Sunday to stop work.

APPOINT DIRECTOR

LONDON (Reuters)—Guy Schofield, 52-year-old editor of The Daily Mail from 1950 to 1954, has been appointed director of publicity for the Conservative party, it was announced Monday.

B.C. Fishboat Torn to Pieces By Wild Sea

VANCOUVER (CP)—Search for the crew of a west coast fishboat was darkened today by the knowledge that a wild sea had torn the craft to pieces.

The RCAF reported Monday night the ribs and planking from the 36-foot A. E H had been sighted off the west coast of Vancouver Island.

Those aboard—the searchers do not know how many—radioed Sunday that they were abandoning ship near a reef in a heavy fog. Tons of fishing vessels plying coastal waters range from one or two men to eight or more but the size of the A. E H made it unlikely that the number was high.

The A. E H sinking was one of four maritime accidents known to have taken the lives of at least two men in less than a week.

The RCAF said it would await new reports from surface craft before sending up its planes again.

Flood Waters Receding In Stricken States

NEW YORK (AP) — With flood waters draining back into river beds after a weekend rampage, stricken sections of six northeastern states are tackling a weary some cleanup job—in some areas for the second time in less than two months.

The floods, which left 42 dead and missing, hit hardest at Connecticut. The same state took the brunt of the Aug. 19 floods in the wake of hurricane Diane.

Rains that fed the latest floods stopped or changed to light showers Monday throughout the flood belt, which stretched through sections of Massachusetts, Rhode Island, Connecticut, New York, New Jersey and Pennsylvania.

The receding waters left behind piles of slimy debris, wrecked homes and businesses, washed-out highways and railroads, broken bridges and anarled power lines.

GIVE FEDERAL AID

The federal government is providing a variety of aids for the stricken areas. The governors of Connecticut, New York and New Jersey were advised by Sherman Adams, assistant to the president, that the "major disaster" declaration of two months ago has been extended to cover the new floods. This enables "the Small Business Administration, the Housing and Home Finance Agency in Washington to take steps to help flood victims.

Val Peterson, director of civil defence, declared the area "hard hit" day so he could take a first-hand report to President Eisenhower.

The Red Cross estimates 8,000 families are homeless or have gone back to damaged dwellings.

Still, the destruction of last weekend came nowhere near the severity of the Aug. 19 floods. In Connecticut alone that disaster took 74 lives and caused more than $215,000,000 in damage, compared to 16 dead and missing in the second round of floods. The new damage total has not yet been estimated.

Army engineers, who did $12,000,000 worth of repairs after Diane, figured the new floods left them with $4,000,000 worth of work to do. Of the 7 Connecticut towns hit by the latest floods, 28 had suffered damage from Diane.

Hon. L.B. Pearson Promises Continued Canadian Support For Colombo Aid for Asia

By C. B BLACKBURN
Canadian Press Staff Writer

SINGAPORE (CP) — External Affairs Minister Pearson today pledged the support of the Canadian government to the continued work of the Colombo plan for aiding the under-developed areas of Asia.

The record already achieved justifies strong and continuing support for the plan," the Canadian minister told the Colombo plan conference here, "and I can pledge such support from my government."

Today was the second day of the conference, called to discuss among its 18 member countries the achievements of the five years since its inception at a Commonwealth conference in Colombo. Pearson, and plans for its future.

The plan's annual report was discussed at a closed session, but Pearson later told a reporter that it confirmed the view that the plan should be continued, probably until about 1961.

The Indian delegation called for extension of the program, declaring that the next six years will be "most crucial" for the countries concerned.

During today's meeting a member of the Ceylon delegation said the United States has offered to set up a $130,000,000 atomic research station as part of the plan for Ceylon. A delegation member said the offer would be accepted "provided there are no strings attached."

Canada already has offered a $10,000,000 reactor as a gift to the Indian government, and negotiations for its acceptance are nearing completion.

In another development, Britain today announced an increase in technical assistance to southeast Asian countries under the plan. The total to be contributed amounts to £7,000,000 over the next seven years, beginning in 1956.

SETS RECORD

WASHINGTON (AP) — The United States Navy said Monday its new attack-type Douglas A-3D Skywark has set a world speed record of 635.163 miles an hour. It now takes its place among the long - range 650-plus-mile-an-hour carrier based bombers capable of carrying atomic weapons.

Run-Around Given on Trip Says Counsel

WASHINGTON (AP)—Robert F. Kennedy says he and Supreme Court Justice William C. Douglas were spied upon, lied to and on at least one occasion given "the runaround" on their trip behind the Iron Curtain.

Kennedy, counsel to the Senate investigations sub-committee, says he returned from the six-week tour very distrustful that we will get, anything other than smiles" from Soviet Russia in the forthcoming Big Four foreign ministers talks in Geneva.

"It can only be suicidal for us during this period on the basis of smiles, to strengthen Russia and weaken ourselves," Kennedy says in a copyrighted interview published by the magazine U.S News and World Report.

Kennedy says the "runaround"—on orders from Moscow—kept him and Douglas from visiting Karaganda, in Kazakhistan, which he described as "one of the great slave labor camps in the Soviet Union."

Aussie Presbyterians Do Not Want Graham

MELBOURNE (Reuters)—After a two-hour debate here today, the Presbyterian Assembly of Victoria decided by 98 votes to 68 that it does not want American evangelist Billy Graham to come to Australia.

The assembly agreed, however, to send a representative to an all churches Australian conference which will discuss a proposed invitation to Graham who has just held a crusade in Toronto.

Ministers opposing the invitation said Graham crusades are not the complete answer to the religious problems of the world.

Nixon Conceded Best Chance Of Republican Nomination

By GEORGE KITCHEN
Canadian Press Staff Writer

WASHINGTON (CP)—Vice-president Richard Nixon, if he can break a precedent dating back 119 years, generally is conceded in political circles here to be in the most favorable position to win the Republican presidential nomination next year.

For the moment, the Republican party's hands are tied. It can take no step toward building up a potential 1956 presidential candidate until ailing President Eisenhower indicates whether or not he will be in the running. However,there are increasing indications that Eisenhower will retire from the field.

While few political observers would be brash enough at this stage to predict the name of the eventual Republican candidate, most of them concede that the 42-year-old Nixon has a head-start on other party aspirants. For one thing, the very fact of the president's illness has served to protect the vice-president into the limelight.

Apart from being the president's liegal heir under the United States constitution, Nixon has been given preferential treatment by Eisenhower himself as an understudy for his job. This has put Nixon into a unique position to campaign without seeming to be doing anymore than performing his normal duties.

Eisenhower set a precedent by making Nixon a full participant in his cabinet and on the powerful national security council. He had Nixon preside over both bodies in his absences from Washington. He assigned to Nixon jobs on vice-president has handled before.

The precedent Nixon must overcome dates back to 1836. Not since that year, when Martin Van Buren won the Democratic nomination as the hand-picked candidate of retiring president Andrew Jackson, has a vice-president in office won the presidential nomination. Seven vice-presidents have succeeded to the presidency, but always through the death of the president.

Leading Republicans have said that next year's party convention will accede to Eisenhower's wishes if he chooses to express his personal preference. Eisenhower, who personally selected Nixon as his running mate in 1952, undoubtedly likes the one-time California congressman but has given no indication whether he would back him before the convention.

Bonarlaw

BONARLAW — Ray Wellman, son of Mr. and Mrs. Ralph Wellman, had his tonsils removed in Belleville hospital on Thursday.

Several ladies attended a brush party at the home of Mrs. Doug. Brunton, on Thursday evening.

Mrs. Henry Redcliffe has the sympathy of the community in the death of her mother Mrs. Odrey, who passed away at her home in Trenton on Saturday. The funeral was held on Monday.

Mr. and Mrs. G. McFaul spent a few days with friends in Sudbury.

Mr. and Mrs. A. Williams entertained friends from Picton, over the week-end.

Mr. and Mrs. Wes Ray have rented the farm formerly occupied by William Redcliffe, having sold their farm in the Bateman Settlement.

Mrs. Hannah Radcliffe has moved into the Martin apartment at Bonarlaw.

Mr. Rob. Davidson, a life-long resident of Stanwood, passed away on Sunday. The funeral was held on Tuesday afternoon.

Mrs. William Burkitt and family, Mrs. Reg Burkitt and girl's spent Tuesday evening with Mrs. A. Burkitt.

Many people from this vicinity attended Norwood fair on Thanksgiving day when a record crowd enjoyed a splendid program and races.

Mrs. G. Burkitt and Mrs. L. Cassidy attended the W. I. district area convention as delegates, on Thursday.

Mr. W. J. Barlow, is attending the past masters' convention at Niagara Falls.

SHEDS CARELESS HUBBIE

SANTA MONICA, Calif. (AP)—Russian - born ballerina Tamara Toumanova won a divorce from screen writer Casey Robinson by throwing the little black book at him. "I found a little black book in his laundry," Tamara testified Thursday. "It contained the names and addresses of ladies who were not mutual friends of ours." The court ended the 11-year marriage on grounds of cruelty.

A LITTLE BETTER . . . AND A LOT CHEAPER

BBC BELLEVILLE BARGAIN CENTRE

283 Front St. Dial WO 8-9066

CLEANING BATHROOM? KITCHEN FLOOR? Just Reach for KING O' PINE

Put a little in the water, cleans cleaner, masters disinfects, deodorizes, leaves clean, fresh fragrance of the pine woods. Never harms your skin.

Manufactured by FRED LEWIS INDUSTRIES LTD. Belleville, Ont.

Johnstown

JOHNSTOWN — Mr. and Mrs. Charlie Abbott, of Unionville, were Sunday guests of Mr. and Mrs. Walter Lashier.

Mr. and Mrs. G. C. Mikel, of Ottawa, spent a recent week with Mr. and Mrs. Fred Meyers.

Mr. and Mrs. R. Milner, of Unionville, were weekend visitors of the Bush family.

Mr. and Mrs. Junior Brooks spent the weekend with his sister and family, Mr. and Mrs. Percy Acker, of Oshawa.

Mr. and Mrs. Norman Long and family of Hamilton, were weekend visitors of her mother and brother, Mrs. W. Vandervoort and Alec Vandervoort and family.

Mr. and Mrs. Elmour Galbraith of Port Colbourne were callers on Sunday of Mr. and Mrs. Ernest Bush and father, Mr. Arthur Bush.

Mrs. G. C. Stickle spent the weekend with her daughter, and family, Mr. and Mrs. Harold Terry, of Frankford.

SANITONE WR THE BEST IN WATER REPELLENT PROTECTION FOR ALL RAINWEAR! AS-37

BELLE CLEANERS AND LAUNDERERS LIMITED DIAL WO 8-6735 356 COLEMAN ST.

Mrs. George McLean spent Wednesday with Mrs. W. Vandervoort and Helen.

Mr. Frank Brooks was a Sunday visitor of Mr. and Mrs. Will Black, York Rd.

The W. S. Harry Boys were home from Queen's on the weekend and Geraldine home from her school.

Mr. and Mrs. Clayton Curtis motored to Brooklin, on Sunday, to see their friends, Mr. and Mrs. George Biggs.

The McMasters of York Rd. were Sunday evening supper guests of her father, brother and family, and Mrs. Ernest Bush and Mr. Arthur Bush.

Johnstown celebrated Thanksgiving Sunday with Sunday School and Church in the afternoon with the Rev. A. Puttenham, as minister. His Scripture Lesson found in Deut. 6 and text found in Luke 12:21 "So is he that lays up treasure for himself and is not rich toward God."

(The Pilgrim fathers suffered hunger and hard times the first year in America, but when they had their first good harvest they appointed a day to give thanks to God which was the first Thanksgiving day in America."

"Jesus s trying in Luke to tell us what is true thanksgiving by showing what a man is not. This man was a rich farmer, and he should have given an offering to the Lord but he chose to eat, drink, and be merry. The Lord reproved him saying,' Thou fool this night thy soul shall be required of thee". No person can farm without God's help. One can plant the seed, but God makes it grow. God in nature uses more energy by what He does than all our work. This idea that we do not owe anything, we say we do it all ourselves, it is not true. God does not blame a man for looking ahead for old age but it is the thought of crowding the Lord out of our lives. We should give God what is rightfully His. We should not be satisfied with giving a little of our time and money, but we should give ourselves. Let us have thankful hearts and help those who are not so well off as ourselves.

The Johnstown W. A. will be held on Thursday afternoon the 20th at the home of Mr. and Mrs. Maurice Mallery.

BUY NOW at Trudeau's!
FOR A LIMITED TIME
WE PAY THE FINANCE CHARGES ON USED CARS & TRUCKS
SAVINGS UP TO $100 AND MORE)
Trudeau MOTORS LIMITED
31-45 STATION ST. FOXBORO ROAD

At the first sign of a COLD

Power

CHOICE OF V8 OR 6
With your new Chevrolet truck you can choose a short stroke V8 or the famous 6 cylinder engine to do your hauling job better with more power and economy.

LONG WEARING PISTONS
New alloy pistons and ring design, plus Pressure Lubrication, add new life to pistons — in both the famous 6 and the new short stroke V8's.

COMPRESSION RATIO
New highs in compression ratio give more instant response to power demands and squeeze far more power from every drop of fuel.

AXLES AND TRANSMISSIONS
Chevrolet's power carrying units can be tailored to your individual needs. In the rough, or on the road, there's a choice of transmissions, drive lines and axles for you.

Economy

12-VOLT SYSTEM
Chevrolet's new 12-volt ignition system ensures faster starts, even during the coldest weather. Its hotter spark means more thorough combustion for greater economy, too.

STRONGER FRAMES
With Chevrolet, you get the added strength and full length support of new parallel-design frames, ensuring greater alignment strength.

TUBELESS TIRES
Greater traction, quieter running and increased protection from blowouts — these are just three of many reasons for the superiority of tubeless tires on the light duty models.

SMALL TURNING RADIUS
Now you can make tighter turning circles, get into smaller spaces with Chevrolet's smaller turning radius.

Performance

POSITIVE STEERING
Recirculating Ball Steering has been improved to give even greater ease. Power steering is available at extra cost on the heavy duty models.

IMPROVED VISIBILITY
Now you can see all round — with Chevrolet's wrap around windows front and rear (rear wrap around is optional at extra cost).

AUTOMATIC TRANSMISSIONS
These great transmissions make driving easier, automatically. They cut delivery times — and reduce wear and tear on the truck by always being geared right for the load and the road.

NEW DRIVE LINES
New Hotchkiss drive lines, now on all models, absorb drive and braking shock, and promote longer truck life.

A GENERAL MOTORS VALUE

TRUDEAU MOTORS LIMITED
31 - 45 STATION STREET PHONE WO 8-6767

Through RCAF training . . .
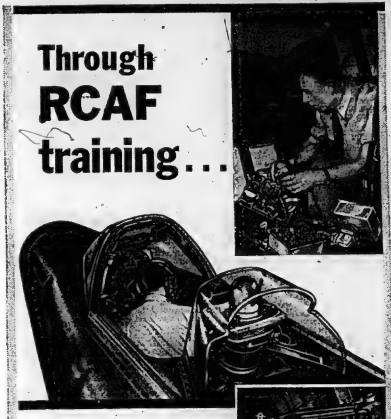

you become a specialist

To-day's aircraft contain literally miles of circuits . . . electronic devices and equipment unheard of even a few years ago—equipment that demands the care and attention of trained specialists.

It may look complicated at first, but the mystery soon disappears. You become a specialist with the thorough stage-by-atage training you receive in the RCAF.

Get into a progressive field! Get into aviation in the Royal Canadian Air Force.

THERE ARE OPENINGS NOW IN THESE IMPORTANT AVIATION TRADES

RADIO AND RADAR • JET AND PISTON ENGINES
AIRFRAME • INSTRUMENT • ARMAMENT
— and many others —

Act now! For further information see, write or telephone the RCAF CAREER COUNSELLOR at

R.C.A.F. RECRUITING UNIT, 71 ST. CLAIR AVE. E., (POSTAL STN. 'Q') TORONTO 5, ONTARIO. PHONE WALNUT 2-6435

ROYAL CANADIAN AIR FORCE

CAN-19-55

NEW AIRCREW COURSES ARE STARTING NOW
FOR FULL INFORMATION VISIT THE RCAF RECRUITING UNIT 27 ST. CLAIR AVE. EAST, TORONTO

CJBQ VOICE OF THE BAY OF QUINTE

(CJBQ — 1230 KC)

TUESDAY

6:00—News & Weather
6:05—Mostly Music
6:45—Kiddies' Karnival
7:00—News & Weather
7:05—Mostly Music
6:10—Dinah Time
6:15—News & Weather
6:30—In the Spotlight
6:45—Sweet Music
7:00—Supper Music
7:05—Cyranoid Farm News
7:30—Teen-age Book Parade
8:00—Dinner McGee & Molly
8:15—One Man's Family
8:30—Ray Bloch
8:55—News & Weather
9:05—Music Till Midnight
9:30—News Round-up
9:45—Music Till Midnight
10:00—News & Weather
10:15—Music Till Midnight
10:20—News & Weather
10:35—Music Till Midnight
10:45—Melachrino Melodies
11:00—Music Till Mid
11:05—Music Till Mid
11:25—Music To Dream By
11:25—Music Till Mid.
12:00—News & Weather

WEDNESDAY

6:10—O Canada and Sign On
6:15—Hearts for the Day
6:20—Up With the Sun
7:00—News & Weather
7:05—Agri-Chem. Farm Re.
7:15—Up With the Sun
7:45—Weather & Road Report
7:50—Up With the Sun
8:00—News & Weather
8:10—Birthday Club
8:15—Sports Review
8:20—Up With the Sun
8:45—News & Weather
9:00—Morning Devo.
9:05—Mostly Music
10:00—Coffee Weather
10:05—Cozy Piece
10:10—Tennessee Ernie
10:40—Whispering Strings
11:00—News & Weather
11:05—Mostly Music
11:10—Music In G. Time
11:15—Who Am I?
11:45—Maple Leaf Junction
12:00—Luncheon Music
12:30—News & Weather
12:45—Music from Dec. land.
12:45—R. 1230
1:15—Cap Farm Re.
1:30—Make Mine Music
2:00—News & Weather
2:05—Make Mine Music
3:00—News & Weather
3:05—What's New
4:00—News & Weather
4:05—Kiddies' Karnival
5:00—News & Weather
5:05—Mostly Music
5:30—Supper Music
6:10—Dinah Time
6:15—News & Weather
6:30—In the Spotlight
6:45—Supper Music
7:00—Star Time
7:05—Cyranoid Farm News
7:30—News & Weather
7:35—Keyboard Kapers
7:45—United Nations Story
8:00—Dinner McGee & Molly
8:15—Our Mutt-Family
8:30—Showplace
8:55—News & Weather
9:05—Music Till Mid.
9:30—National News Round-up
9:45—Music Till Midnight
10:00—News & Weather
10:05—Music Till Mid.
10:45—Melachrino Melodies
10:50—News & Weather
10:55—Music Till Mid.
11:40—Music to Dream By
12:00—News & Weather
12:05—Dance Music With Maxine

NETWORK PROGRAMS

TUESDAY EVENING

6:00—CBL, News, Sports
6:00—CFRB, The Lone Ranger
6:15—Cowboy Tunes
6:15—CBL, Freddie Martin
6:30—CBL, Byline
6:45—CBL, Ted Malone
6:45—CFRC, Byng's Boys
7:00—CBL, Rawhide
7:15—CBM, Scene of the Crime
7:30—CBL, Chloe Valle
7:30—CBC, Dinah Shore
8:30—CFRB, The Loss of Innocence
8:30—CBC, Fisher and Molly
8:00—CBL, Geo. Little Singers
8:30—CBL, Symphonic Hour
8:30—CFRB, Suspense
8:55—CBS, 64,000 Question
9:00—CBL, Marine Investigator
9:05—CKEY, Keeping Track
9:30—CBC, Concert Hall
9:30—CFRB, Quarterbacks' Club
10:00—CBL, News Round-up
10:30—CBL, Music in Style
10:30—CFRB, News, Sport
11:15—CFRB, Merry-Go-Round
11:30—CBM, Music With Maxine
11:35—CFRB Merry-Go-Round

TV—Radio Column

CBS Radio President Claims Medium Is on the Upswing

By CHARLES MERCER

NEW YORK (AP) — People in U.S. radio are cheerful about their medium these days. It's not just talk. Rather, it's the sort of indefinable optimism that comes when a commercial venture is making money.

Arthur Hull Hayes, president of CBS radio, cheerfully puts it this way: "We've started up with radio."

The situation, he said is rather like the depression of the 1930s. "Nobody ever did know exactly when the depression was over. But there came a time when people started saying, 'Wasn't the depression awful? That, I think, is something like what happened in radio. I think radio hit the bottom several months ago."

It is, says Hayes, a kind of historical situation. When radio came in, phonograph recordings hit an all-time low. Everyone said the recording business was finished. Then along came television and a lot of people said radio was finished. But now — despite both radio and television — the sale of phonograph recordings is at an all-time high.

"Whenever anything new comes along, the American people go all out for it," Hayes says. "But after awhile they become selective. They choose what they want. And a lot of people want radio again these days."

In support of his belief Hayes cites radio sales figures. U.S. factory sales of radio sets for the first 37 weeks of this year totalled 8,144,132 — an increase of 40.5 per cent over the figure for the corresponding period of last year when 6,461,262 sets were sold.

AT THE CAPITOL — Director Harry Dawes, played by Humphrey Bogart, and his script-girl girl friend, played by Elizabeth Sellars, realize that the Contessa, played by Ava Gardner, once again has left the world of sophistication to feel the peasant earth under her feet. Scene is from Joseph L. Mankiewicz' "The Barefoot Contessa," filmed in Technicolor and showing today and Wednesday at the Capitol Theatre. Edmund O'Brien who won the Academy Award as best actor of the year, co-stars in the part that won him the award. On the same program "Danger Is My Beat", a murder mystery stars Paul Langton and Barbara Payton.

WHAM TV SCHEDULE CHANNEL 5

TUESDAY

4:00—Dale With Life
4:15—First Love
4:30—World of Mr. Sweeney
4:45—Modern Romances
5:00—Film Fun Show
5:30—Howdy Doody (NBC)
6:30—Cowboy G-Men
6:30—Superman
7:00—Science Fiction Theatre
7:30—Dinah Shore
7:45—News Caravan
8:00—Milton Berle Show
9:00—Fireside Theatre
9:30—Pierrepoint
10:30—Passport to Danger
11:00—Eleventh Hour News
11:30—Almanac Weather
11:35—Speaking of Sports
11:40—Tonight

WEDNESDAY

7:00—Today (NBC-Peric)
7:55—Al Sisson
8:00—Cartoons
8:25—Toonerville Trolley
8:30—Tennessee Ernie
9:00—Home Cooking
10:00—Ding Dong School
10:30—Garden for Beauty
11:00—Home
11:30—Tennessee Ernie
12:00—Treasure Your Next Dollar
1:00—Feature Movie Theatre
2:30—Ladies Fair
3:00—Ted Mack's Show
3:30—It Pays to Be Married
WEDNESDAY
4:00—Date With Life
4:15—First Love
4:30—My Sweeney's World
4:45—Modern Romances
5:00—Pinky Lee Show
5:30—Howdy Doody
6:00—Little Rascals
6:30—Mercury Theatre
7:00—It's a Great Life
7:30—Eddie Fisher
7:45—News Caravan (NBC)
8:00—Screen Directors' Playhouse
8:30—Father Knows Best
9:00—Start TV Theatre (NBC)
10:00—It's Foul Life
10:30—Helen Alt Star Theatre
11:00—News
11:17—Weather Almanac
11:20—Speaking Sports
11:30—Tonight

Movie Column

Robert Mitchum Comes Home With Tall Tales from Sweden

By BOB THOMAS

HOLLYWOOD (AP)—Rover boy Robert Mitchum is back from filmmaking abroad with his usual supply of unusual tales, such as watching members of a film company in Sweden—male and female—strip down for a noontime swim.

Mitchum, a magnet for odd happenings, had plenty of filming locations for his European - made movie "Foreign Intrigue."

"We were at a summer resort, down the archipelago. It was during the summer, and pretty warm for Sweden. So when lunch time came, some of the people, including the wardrobe girl, took off their clothes and went swimming."

"Of course not. In Sweden, the summer season lasts only about two weeks. It doesn't pay to invest in a swimming suit."

HE WANTED TO EAT

"Did he join them?

"No. I was hungry for lunch." Was he shocked?

"No, it seems perfectly natural and wholesome . . . ."

"As a matter of fact, when we were in Stockholm the mothers were campaigning for mixed nude bathing in the schools. The adults do it, so they argued it was traumatic for the children to be subjected to false prudery."

SOME BIKINIS DISGUSTING

He added that he was less impressed by the bathing habits on the French Riviera, where Bikini suits are rampant.

"Some of the French babes looked okay in them," he conceded. "But others merely exposed undiant rolls of fat."

You may recall that Mitchum became involved on the Riviera when an acting hopeful named Simone Silva posed for photos with him sans clothing from the waist upwards. Was he worried that such an incident might arise in Sweden?

Mitchum scoffed. "The Swedish press would have made nothing of it," he said. "They don't revel in vicarious thrills."

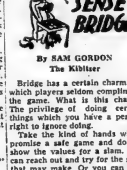

By SAM GORDON
The Kibitzer

Bridge has a certain charm for which players seldom compliment the game. What is this charm? The privilege of doing certain things which you have a perfect right to ignore.

Take the kind of hands which promise a safe game and do not show the values for a slam. You can reach out and try for the slam that may make. Or you can stop short of slam and be right if you are wrong.

Here is a deal:

NORTH
♠9 7 3

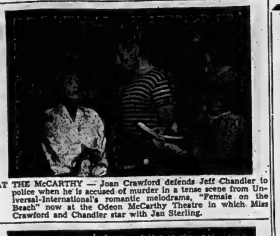

AT THE McCARTHY — Joan Crawford defends Jeff Chandler to police when he is accused of murder in a tense scene from Universal-International's romantic melodrama, "Female on the Beach" now at the Odeon McCarthy Theatre in which Miss Crawford and Chandler star with Jan Sterling.

AT THE BELLE — Spaghetti For Two, Lady and the Tramp enjoy a night on the town topped off with dinner at Tony's in this romantic interlude from Walt Disney's happiest Cartoon Feature of all, "Lady And The Tramp", in Cinemascope and Technicolor, now entertaining large audiences at the Belle Theatre in Belleville.

♠J 7 3
♥A K 8 7
♦Q 7 4

WEST	EAST
♠K J 10 6 2	♠8 5 4
♥10	♥9 8 5
♦Q 9 3	♦J 10 4
♣10 9 8 6	♣A 7 3 2

SOUTH
♠A Q
♥A K Q 6 4 2
♦6 5 2
♣K 5

The bidding went like this:

South	North
1 Heart	2 Diamonds
3 Hearts	4 No-Trump
4 No-Trump	5 Hearts
6 Hearts	Pass

Although south has a count of eight tricks, at no time did his north partner show more than three tricks. Never having learned of 12 tricks it would have been sound to stop at four hearts.

His next bid was a signal got a reply of five hearts. This is Gordon convention for showing one ace and one king. With an ace and a king missing, it would have been right to stop at five.

He could have stopped at five hearts or five no-trump, either of which would have been correct. Because by sound rules of bids and plays, five is the most he should reach and the most he should make.

However, the privilege of stretching was also his. So, he went to six hearts to exercise the right that was wrong. He got a club lead and made six because the cards were wrong and fell right.

If the right cards are wrong your wrong bids are right.

ADULT ENTERTAINMENT

"The World's Most Beautiful Animal!" ...

HUMPHREY BOGART and AVA GARDNER in "THE BAREFOOT CONTESSA" TECHNICOLOR

Also EDMUND O'BRIEN Academy Award Winner

FIRST SHOWING!! MURDER! MYSTERY! SUSPENSE!

"DANGER IS MY BEAT" PAUL LANGTON - BARBARA PAYTON

PLEASE NOTE: "Barefoot Contessa" Shown at 8.30 only!!

CAPITOL TODAY - WED. Complete Shows 7.15 - 8.40

Marching with the Greatest! 'ALL QUIET ON THE WESTERN FRONT' 'THE BIG PARADE' - 'SERGEANT YORK'

Universal-International presents CINEMASCOPE TO HELL AND BACK TECHNICOLOR

THE EXCITING TRUE-LIFE STORY OF AUDIE MURPHY AMERICA'S MOST DECORATED HERO!

STARRING AUDIE MURPHY ... MARSHALL THOMPSON JESSE HIBBS ... DAVID LANG ... MARSHALL GOLDBERG

STARTS THURSDAY McCARTHY

BELLEVILLE ..... DIAL WO 8-7888

A Happy Picture! GOLD MEDAL WINNER! For "ALL THE FAMILY" Enjoyment

Walt Disney's Lady and the Tramp

CINEMASCOPE TECHNICOLOR

Walt Disney's Switzerland

TODAY B-E-L-L-E

2.00; 7.00; 9.10

Air Conditioned Cosy Comfort — Reg. Cinemascope Prices

LISTEN TO MRS. J. LENNOX SMITH

Discuss BELLEVILLE COMMUNITY CHEST

TONIGHT - TUES. 7.30 P.M.

ON WED. OCT. 19th. 7.05 P.M.

LOUIS MARASKAS Campaign Manager

Will conduct an interview with

RON POSTE of the Y.M.C.A.

On Radio Station

CJBQ 1230 ON YOUR DIAL

QUINTE DRIVE-IN Theatre

Between Belleville and Trenton on Highway No. 2

TUES. - WED.

Van Heflin - Julia Adams

"WINGS OF THE HAWK"

Technicolor

ALSO

Chester Morris - Nancy Kelly

"TORNADO"

THURS. - FRI. - SAT.

"CATTLE DRIVE"

— Technicolor —

"SPY CHASERS"

BUCK NIGHT. - WED.

NEVER HAS A WOMAN LOVED SO DEEPLY ... or so dangerously!

JOAN CRAWFORD JEFF CHANDLER Female on the Beach

JAN STERLING

(ADULT) Now Playing

DAILY AT 2-7-9.10

McCARTHY

BELLEVILLE ..... DIAL WO 8-7888

THEATRE FEATURE TIMES

AT THE BELLE — Walt Disney's "Lady and the Tramp" — First Cartoon Feature in Cinemascope and Color — 2.30-7.30-9.35.

AT THE CAPITOL — Ava Gardner — Humphrey Bogart — Edmund O'Brien — "The Barefoot Contessa" — Technicolor — 1.30-8.35 — Ex Technicolor — Paul Langton, Barbara Payton — 7.15-10.45 — In Technicolor — "The Barefoot Contessa" — Ava Gardner, Humphrey Bogart, Edmund O'Brien — 8.40.

AT THE McCARTHY — "Female on the Beach" — Joan Crawford, Jeff Chandler, Jan Crawford — 2.37-7.23-9.35.

AT THE BELLEVILLE DRIVE-IN — "Appointment in Honduras" — Technicolor — Glenn Ford, Ann Sheridan — "Play Girl" — adult entertainment. Show starts at 7.30 p.m.

AT THE QUINTE DRIVE-IN — Van Heflin and Julie Adams in "Wings of the Hawk" — (Technicolor — Also "Tornado" with Chester Morris and Nancy Kelly. Show starts at 7.30 p.m.

WED. ON STAGE McCARTHY

LATE SHOW ONLY! 11.30 P.M. Seats Now Selling

WE DARE ALL GIRLS! So Scary—We Bet Girls Can't Take It!

IF YOU HAVE NERVE TO SIT THRU IT ALL — WE'LL GIVE YOU A VALUABLE IDENTIFICATION Bracelet FOR YOUR OWN INITIALS! STYLISH! BEAUTIFUL! Free!

Bring Your Boy Friend! Learn If He's A Man Or A Mouse!

HEY MAN! DIG THIS CRAZY SHOW!

DO NOT JUDGE BY ANYTHING SEEN BEFORE!

So SCARY makes Dracula-Frankenstein look like daises! NOT JUST ANOTHER SPOOK SHOW! A REAL GONE THRILLER.

BEAUTIES AT MERCY OF INHUMAN MONSTERS!

HE BRINGS THE DEAD BACK! DIRECT FROM THE NUT HOUSE! THAT CRAZY SHAKES-UP!

DR. JEKYL and HIS WEIRD SHOW

MONSTERS GRAB GIRLS FROM AUDIENCE!

HIDEOUS APPARITIONS ROAM THE THEATRE!

OF 'CORPSE' IT'S ALL IN FUN— BUT TO PLAY SAFE AMBULANCES & NURSES ON CALL AT ALL TIMES!

PLUS HORROR MOVIE! GIRLS BRING YOUR BOY FRIEND! LEARN IF HE'S A MAN OR MOUSE!

INCREDIBLE, BUT TRUE! The amazing story of the Yankee that had to Bounce!

WARNER BROS. presents THE DAM BUSTERS starring RICHARD TODD · MICHAEL REDGRAVE with URSULA JEANS · BASIL SYDNEY

STARTS THURS. BELLE 2.00 7.00 9.10 Swell Surrounding Show

BELLEVILLE

DRIVE-IN Theatre

BRIDGE STREET

TUESDAY and WEDNESDAY

"APPOINTMENT IN HONDURAS" (TECHNICOLOR)

GLENN FORD and ANN SHERIDAN

"PLAY GIRL" (ADULT ENTERTAINMENT)

FIRST RUN NEWS — COLORED CARTOON

SHOW STARTS AT 7.30 P.M.

Howe Back In Form; Leads Red Wings' Two-Victory Ten-Goal Explosion

CHIPS OFF THE SPORTS BLOCK

By GEO. H. CARVER, *Sports Editor*

MAJOR BASEBALL

Frank "Spec" Shea's touring major league All-Stars have been attracting big crowds in the Northern United States and in parts of Canada in which they have played. The big leaguers are producing, as they should, "big league" baseball and they have proven very popular wherever they have played.

Jack Carson, manager of the Belleville and district all-stars, who are showing fine co-operation in helping make some shekels for the TPT senior hockey exchequer, is rounding his club into shape and the district should be pretty well represented in the line-up that takes the field at the Exhibition Park at 2.30 Saturday afternoon.

Jack expects to get Tony Petilli and three other outstanding players from Kingston. From Picton he will field Keith MacDonald, Dick Fitzpatrick and Haydon, and from Wallington the sensational youngster Jack Portelle. He has rounded up Bob Turner, Colborne, and Jones of Cobourg, while many city stars will see action, including Vern Goyer, Peter and Davey Jones, Bob Bunton, Art Wright and other diamond luminaries of the former Belleville Bata squad.

As an added feature to the game Walter Dropo and Norm Zauchin will indulge in an exhibition of long-distance clouting —and these are the babies that can really pole out the long balls.

In a concerted effort to bring under its aegis as many Eastern and Central Ontario centres of 1,000-plus population as possible, the Ontario Hockey Association is holding a special meeting at the Kawartha Golf and Country Club, Peterborough, on Thursday night.

The meeting will take the form of a buffet dinner starting at 6.30. OHA vice-president Lorne Cook, of Kingston, is in charge of the arrangements in Eastern Ontario, while OHA business manager Bill Hanley, Toronto, is aiding President Frank Buckland, Peterborough, in contacting and arranging for the Central Ontario clubs.

Invitations have been extended to all centres in this immediate district, including those of Prince Edward County and northern Hastings as well as Frontenac and Lennox and Addington. Centres of this population category and the larger communities east of Kingston have shown interest in the proposed move.

Mr. Cook said in a telephone conversation yesterday that it has been impossible for him to contact all centres in his district, but each and every one will be given a cordial welcome at the Peterborough get-together.

With the story still persisting that the Trent Valley Hockey League will not operate this year, teams under the banner of that loop are showing interest in the OHA move. Point Anne will definitely be represented as will TVL clubs of the northern section of the league. Peterborough is vitally interested in the move and the Lifluck City district league will likely be on the full force.

Mr. Cook said that every centre regardless of size from 1,000 population up to those centres sponsoring senior "B" clubs will be welcomed. The Belleville junior hockey club's ol.icials, as well as those of Picton and Wellington clubs have been extended an invitation to attend.

* * * *

JUNIOR CANADIENS

Rated as one of the best junior "A" clubs in the eastern district, the Junior Canadiens hockey club of Montreal will cross hockey rapiers with the Belleville senior "B" TPT's in Memorial Arena come Thursday night. The Quebec youngsters, many of whom are beardless veterans of the ice lanes, have met with fine success in their early season efforts. Sunday night they tacked a 6-1 defeat on the Toronto St. Michaels team in a trophy competition game.

The Canadiens, which boasted the Pocket Rocket Richard on its roster the last few seasons, is a strong, fast skating bevy of husky youngsters who know a lot of the tricks of the hockey trade.

Meanwhile, Coach Danny Cox has been pulling the TPT's through heavy practice grinds. Several of the aspirants who did not have the required go-get-'em have been dropped from the club and the coach is concentrating on the power he has at hand.

* * * *

SOFTBALL

President Cy Barriage of the Belleville and District Softball League announced that the executive will hold a meeting in the Sheira Street Firehall tonight at 8 p.m.

Planning for the annual banquet will be the main topic on the agenda with other business also scheduled. All members of the executive are urged to attend.

The banquet should be of greater significance this year, since the league has produced two prominent championship clubs. Then, too, there is the presentation of the various trophies, individual awards, etc. It is quite likely OASA president John Brady of Oshawa, will be here as guest speaker.

Nets Four Goals, Two Assists To Grab Point-Scoring Lead; Four Tied for Second Place

MONTREAL (CP)—The famine has ended and the feast has begun for Detroit Red Wings, who not only snapped out of a dismal start in the new National Hockey League race but are rolling along with Gordie Howe at the top of the scoring list.

After three setbacks to start the season, the Red Wings exploded for 10 goals in two victories last week. The big gun was Howe, who missed the NHL scoring championship last season after a four-year tenure of office.

Howe collected four goals and two assists, boosting his total points to nine, two ahead of the pack. At the same time the four points collected by the Wings for victories over Chicago Black Hawks and Toronto Maple Leafs left Detroit in a solid position in the team-standings scramble.

CANADIENS LEAD

At the top of the heap are the still undefeated Montreal Canadiens, who grudgingly gave up a tie to Chicago Black Hawks in their fifth game and now have a four-point margin over the Hawks and Boston Bruins.

Behind Canadiens the scramble is as intense that only two points separate second place and sixth. Chicago rates second place in the infield standings because of a better goal production than Boston.

Canadiens have amassed nine points, the Hawks and Bruins five each. New York Rangers and the Red Wings have four each and the Leafs three.

The individual scoring race among those behind Howe is already shaping up as a strong battle. For instance, there's a four-way tie for second place.

TIED FOR SECOND

With seven points each, Maurice (Rocket) Richard and Jean Beliveau of Montreal, and Alex Delvecchio and Lindsay of the Red Wings are all locked in second spot.

Richard has the same number of goals—four—as Howe, but has two assists fewer. Delvecchio and Lindsay each have four goals and three assists while Beliveau has three assists last week boosted his total to five in that column.

Jacques Plante of Montreal still remains in a class by himself on the basis of goals-against average. Plante has been scored on only five times in five games for a goals-against average of one. Terry Sawchuk of Boston and Glen Hall of Detroit are closest with an average of two.

Sports Calendar

HOCKEY

Thursday — Exhibition Game. Montreal Canadiens Juniors vs Belleville T.P.T.'s — Memorial Arena at 8.30 p.m.

Saturday — O.H.A. Senior "B" All-Stars vs Kingston Goodyears at Kingston Community Centre.

October 28—OHA Senior "B" Opener—Whitby at Belleville TPT's, Memorial Arena, 9 p.m.

RUGBY

Tonight — COSSA Jr; BCIVS at Quinte Secondary school.

Wednesday—COSSA Jr.—Albert College at Trenton; OSD at St. Michael's.

Thursday — COSSA Sr: BCIVS at Albert College.

Friday—COSSA Jr: Quinte Secondary School at Brighton.

BASEBALL

Saturday — October 22— Major League Baseball Game between all-star teams. Belleville Exhibition Park at 2.00 p.m.

Maritime Loop Opens Season

HALIFAX (CP)—The revitalized Atlantic Coast Senior Hockey League swings into its 1955-56 season Thursday night and appears certain to be the Maritimes' top circuit this year.

Three New Brunswick teams and one from Nova Scotia are in the loop which turned out Moncton Hawks as an easy winner of the Maritime senior title last season.

Saint John Beavers are re-entering the hockey wars after a one-year absence forced by lack of an indoor ice surface.

The Beaver entry replaces Charlottetown Islanders, ousted from the league for failure of the club and players to pay fines assessed following a brawl in Moncton last year.

Only Fredericton enters the new season relatively free of financial worries and still operating under private auspices. Saint John, Amherst and Moncton are being sponsored by citizens' groups.

Sport Eggs in One Basket

Sport, City and Provincial 'Brass' Open Winnipeg's $2,000,000 Arena

WINNIPEG (CP) — Winnipeg's new $2,000,000 arena will be officially opened tonight by representatives of Canada's tenth province.

The arena in the city's west end, is the spark which touched off the re-entry of Winnipeg into professional hockey competition after 11 months to build and will open with Winnipeg Warriors' first home game of the Western Hockey League season against Calgary Stampeders.

Situated next to the combination football-baseball stadium, the new arena seats 9,116 persons with standing room for 2,100. For concerts, conventions, exhibitions and shows another 3,200 seats can be put on the ice surface.

CELEBRITIES ON HAND

Speakers at the opening will include Manitoba Premier Douglas Campbell, Conn Smythe of the Toronto Maple Leafs of the National Hockey League, Frank Selke, managing director of the NHL Montreal Canadiens, Clarence Campbell, president of the Western Hockey League and Cliff Wilson, president of Winnipeg Enterprises Corporation, builders and operators of the arena.

Opening the arena will complete the reconstruction of Winnipeg's sport facilities in one locality, just four miles from the downtown shopping area.

John Petersen, manager of the new building, says it is "almost a doubt the best arena in Canada." He has seen just about every major sports auditorium in Canada and several in the United States.

BEAT HUNGARIANS

HULL, England (Reuters)—Hull City, at the bottom of the English Soccer League second division, scored a surprising 3-1 win over the Hungarian cup-holders, Vasas, here Monday night.

The crack Hungarian team previously had beaten Tottenham Hotspur of the English first division, 2-1, and second-division Sheffield Wednesday 7-1.

Pfeifer Leads Big Four Scoring Race

TORONTO (CP) — Al Pfeifer, pass-catching end from Fordham University who was fired and then hired by Toronto Argonauts, holds first place in the Big Four Football Union scoring race.

Statistics compiled by The Canadian Press show Pfeifer with 68 points, three more than Montreal Alouettes' Pat Abbruzzi from Rhode Island State who has held the No. 1 spot the last month. Pfeifer made the jump with an 18-point afternoon as Argonauts got 46-23 in the Ali last Saturday.

Abbruzzi was held to one touchdown, his 13th of the season. Pfeifer now has 11 touchdowns and 13 converts.

Bobby Simpson of Ottawa Rough Riders and Joey Pal of Montreal share third with 54 points each. Bud Korchak of the Als is fifth with 42 points on two field goals, 18 converts and one single.

Billy Graham of Kitchener-Waterloo Dutchmen nudged into the top spot in the Senior Ontario Rugby Football Union with 63 points, one up on Glen Cappadutti of Sarnia Imperials.

Ron Stewart, speedy back with Queen's Golden Gaels, leads the Intercollegiate Union at the halfway mark with 21 points. Saint John, Amherst and Moncton are being sponsored by citizens' groups.

Maroons Defeat Hamilton Cubs

HAMILTON (CP) — Chatham Maroons defeated Hamilton Cubs 6-4 here Monday night in an Ontario Baseball Association exhibition game watched by 400 fans.

Scorers for the senior A Maroons were Jim Connelly with two goals, Ernie Dick, Eric Unger, Ron Kilroy and Graham Joyce. Bronc Sebalj, Bob Robinson, Bill Abbott and Jil Skinner were the marks-men for the junior A Cubs who have the same Dominion record to date. Maroons led 2-1 after the first period, and 5-4 after the second.

Hockey Scores

BY THE CANADIAN PRESS

Western League

Calgary 3 Saskatoon 4

NOHA Southern 'Sr.

Sault Indians 2 Sudbury 5

OHA Exhibition

Chatham 6 Hamilton 4

They'll Do It Every Time

By Jimmy Hatlo

Public Demands Sunday Sport In Vancouver

VANCOUVER (CP)—City council voted unanimously Monday to refer back to its finance committee the question of a plebiscite on Sunday sport.

The finance committee last week rejected the plebiscite suggestion which gained strength last month when Vancouver acquired the Pacific Coast League baseball franchise of Los Angeles Angels.

Vancouver will enter the league next summer but Oakland owner Brick Laws has said he may be necessary to reconsider after that if the Sunday professional sport ban still is in effect.

AGREE TO COMMITTEE

Council agreed to appoint a special committee to work with Mayor Fred Hume in wording a proposed plebiscite. It will be considered by the finance committee Oct. 22.

A petition carrying the names of 16,823 persons favoring a vote was tabled at Monday's council meeting.

Alderman Earle Adams told the meeting: "I'm sure aldermen who opposed the plebiscite were not aware of the overwhelming demand by the public to be allowed to vote on Sunday sport."

He agreed with a suggestion by Mayor Hume that those opposed to Sunday sports should be given a similar chance to collect names for petitions.

ROYALS LOSE MANAGER

MONTREAL (CP) —Hector Racine, president of the Provincial Baseball Club of the International League, Monday announced the resignation of Guy Moreau as general manager. He is returning to the investment-brokerage business, a business in which he was engaged until 1935.

Hole 'in the Bag'

Aussie Twins Were Set to Go, Till Pressure Was Put On

LOS ANGELES (AP) — Tennis promoter Jack Kramer said Monday that Ken Rosewall and Lewis Hoad, Australia's 20-year-old Davis Cup twins, were "in the bag" to turn pro but somebody Down Under pressured them out of the decision.

"I feel like a bride left at the altar," said the tennis great after the Sydney announcement that Rosewall and Hoad decided to remain amateurs.

"I absolve the boys themselves" Kramer added. "They are real nice boys but unfortunately they must bow to others for decisions."

Kramer said the whole deal had been set while the two were in the United States.

"I had already given the green light to about 25 organizations which sponsor my matches in cities throughout the world, telling them to get ready for a tour with the Aussies, Tony Trabert and myself.

'FLEW THE COOP'

"Now, I have to get off an air mail special to the same 25 today and tell them: 'Well, I did have them but they flew the coop.'"

Kramer had offered the Aussie stars $50,000 each to join his touring troupe plus a percentage of the gate. Hoad last week, he signed U.S champion Tony Trabert for an estimated $75,000.

"Hoad and Rosewall were in the same boat with Trabert," Kramer said. "I was just holding off the final word to protect them with the Australian public."

He said it's okay with him if Trabert wants to revert to amateur status as the American star has not been paid a cent yet. However, Reuville McMann, vice-president of the U.S Lawn Tennis Association, said in New York there's no chance of Trabert getting his amateur status back.

NO LOOPHOLES

"I'm a member of the amateur rules committee and I am sure there are no loopholes in a situation like this," McMann said. "If the contract which makes Trabert a pro, not the receipt of money, Kramer said Trabert, though, has no desire to go back to the amateurs even if he could. Kramer said he probably would fill out the tour with pros Pancho Gonzales and Frank Sedgman, himself a former Aussie Davis Copper.

Permanent Type
Anti-Freeze
Does Not Boil Away! Prevents Rust! Anti-Creep!
Gallon $2.75
Quart 75c
WESTERN TIRE
112 FRONT ST.

HOCKEY
BELLEVILLE MEMORIAL ARENA
THURSDAY, OCT. 20th
8.30 P.M.
MONTREAL JR. CANADIANS
vs.
BELLEVILLE SR. T.P.T.'s
EXHIBITION GAME
General Admission: Adults 75c, Children 25c; Reserved Seats $1.00 on Sale at Bill Cook's Cigar Store, Dial WO 8-7263.

BRIGHTER SHINES at LOWER COST
DRUGGET'S SHOE POLISH
10 POPULAR SHADES

BABY HARNESS.
DIAL WO 2-2854
BRAM HUMPHREYS
ARCH SUPPORT AND SHOE REPAIR CENTRE
19 Campbell St.
Dial WO 2-2854 for Appointment

OUR GREATEST SATISFACTION comes from doing a good job for our clients
THE LORNE McDOUGALL Insurance Agencies Ltd.
150 FRONT ST. DIAL WO 8-5728
"BELLEVILLE'S LARGEST INSURANCE OFFICE"

THE Calvert SPORTS COLUMN

by Elmer Ferguson

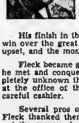

Unless the golden coach of sport discharges another and more glittering Cinderella, or some athletic waif wins a greater Frank Merriwell story, the man to win rating as the most compelling figure of 1955 will be Jack Fleck.

His finish in the United States Golf Open, and his play-off win over Ben Hogan constituted as once the greatest upset, and the most dramatic event of the year.

Fleck became great overnight, literally. A few hours before he met and conquered the mighty Hogan Fleck was completely unknown that when he tried to cash a cheque for $50 at the office of the tournament, he was turned down by a careful cashier.

Several pros offered to chip in to make up the $50 but Fleck thanked them and said he'd manage to get along without the money. And we'd say he managed very well.

The quiet 32-year-old unknown from Davenport, Iowa, was unheralded and unsung in the early rounds of the Open. He was just another golfer. Even when his third round 75 gave him a total of 220. Fleck didn't figure as a serious contender.

It was only on the 18th hole of the final round that word got out to Fleck that he could tie Hogan's par-setting score of 287 with two pars and a couple of birdies on the tough finishing holes. A par and three birdies for a win.

Fleck showed his courage and iron nerve on the final hole when he dropped a seven-foot putt for a birdie and a tie with Hogan. He proved himself a real champion when he went out the following day and shot a 69 to beat Hogan in the play-off by three strokes.

Fleck was an unknown when the tournament started but he won the title by playing great golf when it counted. His victory is the kind that provides a thrill even to the most jaded in sports. It is the sort of tremendous accomplishment that only happens in dreams.

Your comments and suggestions for this column will be welcomed by Elmer Ferguson, c/o Calvert House, 431 Yonge St., Toronto.

Calvert DISTILLERS LIMITED
AMHERSTBURG, ONTARIO

"BEST WINTER TIRE EVER"
That's what our customers say about . . .
Suburbanite
SNOW-ICE TIRES
by GOODYEAR
Superb traction thru' deep snow —on treacherous curves—up steep hills and driveways—away from slippery curbs. It's leaps and bounds ahead of other winter tires . . .
AND QUIET-RUNNING TOO!
Come in for a Pair Today!
LOOK FOR THIS "HIGH-SIGN" OF QUALITY
GOOD-YEAR TIRES
CLIFF BARAGAR
118 FRONT ST. DIAL WO 8-5541
EXPERT TIRE SERVICE
REPAIR - RETREADING

'Yuh Gotta Kill 'Em'

Halifax Howard Decisions Zulueta Says 'Hometown Verdict Beat Us'

HALIFAX (CP)—A proud Cuban who claims wins over some of the world's top lightweight boxers says he doubts that he will tangle a fourth time with Canadian lightweight champion Dick Howard of Halifax.

Orlando Zulueta, loser of a 10-round split decision to Howard here Monday night, said it is unlikely he will meet the Halifax fighter as scheduled Oct. 31 because of "a bad decision" in the non-title bout.

"I don't think I'll come back," the slender Cuban said. "I got a bad decision last time and a worse one this time."

Zulueta outdistanced Howard in their first meeting three years ago but lost a decision in a second bout here a year ago.

"A HOMETOWN DECISION"

Freddie Fierro of New York, Zulueta's trainer, said Howard, a 5-to-4 underdog, won the bout "a hometown decision."

"I thought Billy Conn made a just decision," Fierro said. "He called it the way he saw it. The others were hometown judges."

Referee Conn, former world light-heavyweight champion and one-time challenger for Joe Louis' heavyweight crown, gave Zulueta the fight four rounds to two and called four even.

Judge Harold Johnston of Halifax had Howard the winner 6-3-1 and Judge John O'Sullivan scored it 4-3-3 in favor of Howard.

LOSER UNMARKED

The Cuban, who claims victories over such ring artists as welter champion Bud Smith and former titleholder Jimmy Carter, was unmarked at the end of the fight.

Howard had both eyes blacked and a small cut over the right one.

Both fighters slugged toe-to-toe through the first six rounds before the pace began to tell. They slowed down in the seventh and eighth stanzas but finished in a burst of speed.

Howard scored vital points in the infighting with short punches to the body.

Zulueta weighed 136 and Howard 140.

Sport in Brief

BEATS DETROITER

PROVIDENCE, R.I (AP)—Vince Martinez, welterweight title contender from Bellarosa, N.J., outpointed Leo Fellison of Detroit with ease in their 10-rounder Monday night. Martinez took all 10 rounds in registering his 16th straight victory, but he showed the rust of inactivity. Martinez, aiming for a title match in June, scaled 150½ to Fellison's 149.

CHOOSE MISS ROUGH RIDER

OTTAWA (CP)—Joan Hardy, 21-year-old reporter for the weekly West End Times, Monday night was chosen "Miss Rough Rider." She will be Ottawa's entry in Vancouver's "Miss Grey Cup" competition Nov. 25.

Miss Hardy, who studied journalism at Carleton College here, is the daughter of H. H. (Hank) Hardy Ottawa bureau traffic chief of The Canadian Press. A three-person panel—two men and one woman—unanimously chose her over 12 other competitors at a Junior Board of Trade meeting.

"MR. UNIVERSE"

MUNICH (AP)—Tommy Kono of Honolulu, new world champion light - heavyweight weightlifter, Monday night added a new title to his collection: 'Mr. Universe of 1955.'" The 25-year-old food salesman from the Hawaiian islands racked up 136 points in the contest, which followed the world's weight-lifting championships.

GIANTS SIGN WALTERS

NEW YORK (AP) — New York Giants Monday signed Bucky Walters as the new pitching coach under manager Bill Rigney, after first obtaining permission from the Milwaukee Braves to negotiate directly with Walters.

Bowling

QUINTE MIXED LEAGUE

Head Pins 7, Chargebacks 0; N. F. C. 7, Greenbacks 0; I. A. C. 7, Silver Dollars 2; Sweet Sixteen 5, Blow outs 2; Eager Beavers 7, Punkin' 0; Zombies 7, Tank Hooks 2.

Ladies' D. Howard 705, P. Rousky 673, A. Foley 659, J. Wardhaugh 636.

Men — C. Hardwick 913, R. Lennox 788, C. Ashley 724, V. Sagriff 703, D. Adams 696, H. Sullivan 653, R. Mason 649, J. Seekings 641.

BUSINESS LADIES' LEAGUE

Gangbusters 7, Pirates 7, Inmates 7, Cute 5, Deadbeats 5, Leatherbats 2, B.Q.Y.C. 2, Flying Jets 0, Sunbeams 0, Lucky Strikes 0.

M. Drumm 709, M. Fairbairn 668, M. Lloyd 611, F. Fitzgibbon 619, B. Levick 629, S. Loveless 642.

THURSDAY LADIES' LEAGUE

Hardworkers 7, 2545, Skippers 0, 2250; Go-Getters 2, 2167, Tall End Crew 5, 2381; Four Jays 5, 2522, Excelsiors 2, 2310; Jets 2, 2252, Rockets 5, 2677; Sunbeams 5, 2544, Hustlers 4, 2492; Dodgers 7, 2622, Throttle Throwers 0, 2300; Rainbows 5, 2599, Jacksonville 5, 2717.

D. Dickey 651, A. Westfall 825, H. Drury 814, J. Spencer 605, T. Fitzgibbon 601, F. Colman 609 (230).

50 - 50 LEAGUE

Good Companions 7, 2459, Meads 0, 2346; Happy Six 5, 2421, Skippers 2, 2181; Atlantics 7, 2633, Grand Dames 2, 2316.

F. Tucker 664, J. Herrington 661.

MEN'S COMMERCIAL LEAGUE

Barrett's Jewellers and Quinte Distributors led the way in the Men's Commercial Bowling League Monday at the Bowl-O-Drome on Friday night, securing 7 point wins over Coca-Cola and Superiors, while Hastings Sheet Metal were 5 to 2 winners over Elliott Motors and Welding Gases edged Lloyds 4½ to 3½.

Al Hitchon turned in the high triple of the evening with a 719, and Joe Levick's 287 topped the singles.

Other good scores were rolled by Jimmy Lloyd 711, Russ Jones 705, H. Deline 695, H. Whittaker 652, B. Brown 643, J. Miller 648, C. Whaites 634, J. Levick 629, J. Moon 624, and V. Sagriff 612.

FRANKFORD BOWLING LEAGUE

Standings of Frankford Bowling League as a result of Thursday night bowling are:

DIVISION A

Dick's Dandys 30, Kurik's Kubs 29, Ed's Louses 25, Slick Kids 23, Murph's Mates 18, Joe's Pros 18, Bruce's Gooses 15, Hannah's Hopes 11.

Ladies' high single, Muriel Van Heddegan 274.

Ladies' high triple, Muriel Van Heddegan 648.

Men's high single, Jimmy Appleby 370.

Men's high triple, Gib Gilmour 653.

DIVISION B

Comebacks 27, Harry's Boomers 26, Hotshots 26, Ann's Blowers 23, Shorts 20, Arnold's Aces 20, Jets 19, Pat's Brats 8.

Ladies' high single, Gwen Chard 242.

Ladies' high triple, Gwen Chard 615.

Men's high single, Elmer Rogers 300.

Men's high triple, Elmer Rogers, 725.

A'S RELEASE RASCHI

KANSAS CITY (AP) — Veteran Vic Raschi Monday was given his unconditional release by Kansas City Athletics of the American League. The 36-year-old hurler, signed as a free agent last spring, won four games and lost six for the Athletics but completed only one game. He was a 20-game winner in three of seven seasons with

BOSTON-TORONTO TIE

Dick Duff (right) of Toronto Maple Leafs tries to retrieve the loose puck, between his skates, while Boston Bruins defencemen Bill Quackenbush chuck sprawls on the ice and has lost sight of the puck. In the background are Vic Stasiuk of Boston and Eric Nesterenko of the Leafs. (CP Photo). Goalie Terry Sawchuk

Marshall Leads American League Scoring Scramble

NEW YORK (AP)—Willie Marshall, veteran of the defending champion Pittsburgh Hornets, leads American Hockey League scorers today as a result of one of the highest point production weeks in league history.

The 29-year-old centre scored 13 points in three games last week for an over-all total for four games of six goals and nine assists for 15 points. He leads the league in all offensive departments—goals, assists and points. He also scored the only hat trick registered so far this season.

In addition, Marshall tied a 10-year league record against Springfield last week with eight points in a single game on three goals and five assists. Two former Pittsburgh players, Bob Gracie and Bob Walton, set the record in 1945.

IN SECOND PLACE

Cleaners 4 to 3.

Back of Marshall in total points were Ken Wharram of Buffalo and Zellio Toppazzini of Providence with nine points each. Gordon Hannigan of Pittsburgh and Jackie Gordon of Cleveland follow with eight points.

A pair of Providence defencemen, Andy Branigan and Camille Bedard, shared the penalty lead with 22 minutes each. Branigan has more penalty minutes than any player in AHL history with a total of 687 games.

Hank Bassen of Buffalo led the goaltenders with an average of 2.00 on 14 goals allowed in five games.

SLICE BETTING ODDS

LONDON (CP)—A three-year-old filly called Desiderta came in for betting attention at a Victoria Club callover Monday night on the Oct. 26 Cambridgeshire Handicap.

London's top bookmakers sliced the odds against her from 40-to-1 to 28-to1. Next to stayed favorite, unchanged at 9-to-1, with Pirnie second favorite at 100-to-9. Turk's Blood, shortest in the betting only three days ago, eased from 100-to-8 to 100-to-7.

YANKEES WIN

HONOLULU (AP) — New York Yankees ended the Hawaii series of their Pacific good will tour Monday night with a 5-2 win over an armed forces all-star team. The Yanks leave tonight for Tokyo.

(ADVT.)

"Old at 40,50,60?"
— Man, You're Crazy

Forget your age! Thousands are peppy at 70. Try "Ostrex" tonic tablets. Contains tonic for iron, nutrient herbal due ninety to help put "pep" in your blood. Get Ostrex today and see for yourself. Try Ostrex Iron Tablets for pep, younger feeling. Big very day. New size economical now only 90c. For sale at all drug stores everywhere.

Orioles Buy Sox Infielder

BALTIMORE (AP) — Baltimore Orioles moved today to strengthen the left side of their infield, obtaining Bobby Adams from Chicago White Sox in a trade for outfielder Cal Abrams.

Adams, a 10-year veteran with Cincinnati Reds before being bought by White Sox late last season, is expected to be put on third next to shortstop Willie Miranda. Adams led the National League for assists by a third baseman in 1952 and 1953. Miranda led the American for shortstop assists last season.

The departure of Abrams left outfielder Chuck Diering the only survivor of the 1954 Orioles team.

Abrams led Orioles at the plate in 1954 with .292 but dropped to .215 last season. He came to the Orioles from Pittsburgh after playing previously from Cincinnati and Brooklyn.

Tribe May Buy Frisco Seals

SAN FRANCISCO (AP) — Hank Greenberg, general manager of Cleveland Indians, is reported to be interested in buying San Francisco Seals of the Pacific Coast League.

Greenberg arrived by plane Monday night and immediately dined with Seals president Damon Miller who reported:

"He seems interested but didn't commit himself."

Greenberg planned to inspect 22,000-seat Seals Stadium today.

CHOOSE UMPIRE OFFICERS

GALT (CP)—Jack Geary of Hamilton was re-elected to head the Intercounty Baseball Umpires Association for his second term at the annual fall meeting, held in nearby Preston Sunday.

Bill Almas of Preston was re-elected secretary-treasurer, a position he has held for the past five years, and Frank Stola of Kitchener was elected vice-president.

Jim Tait, Preston; A. H. Callaton, Galt; Alex Stanley, Toronto, Marsh Artis, Kitchener, and Rust Tyne, Hamilton, were elected to the executive.

LONG-LASTING LIGHT
THE SOLEX COMPANY
DEPARTMENT OF CANADIAN GENERAL ELECTRIC COMPANY LIMITED

Autographs Hard On Pitching Arm Says Podres

NEW YORK (AP) — Johnny Podres relaxed today for the first time since that afternoon just two weeks ago when he pitched the Dodgers to the world baseball championship overs.New York Yankees.

"And don't think I'm not begining to feel all worn out," said the 23-year-old hurler. "There's got to be a limit. If the pace doesn't slacken soon I'm going to start passing up money rather than take a chance of ruining my health."

Podres said he has made about $6,000 in personal appearances in the last two weeks. But, he said, being a world series hero has its drawbacks.

"I was in Chicago a couple of days ago autographing menus in a string of restaurants," he related. "Now that doesn't sound like much, but they met me at the airport early in the morning and I moved around so fast I didn't get a chance to lie down until after midnight. Right now, I'd like to sleep around the clock."

Johnny now plans some hunting.

Fights Last Night

BY THE ASSOCIATED PRESS

New York—Artie Towne, 161, New York, outpointed Milo Savage, 159, Salt Lake City, 10.

Providence, R.I.—Vince Martinez 150½, Patterson, N.J., outpointed Lester Felton, 149, Detroit, 10.

Halifax—Dick (Kid) Howard, 140 Halifax, outpointed Orlando Zulueta, 136, Cuba, 10.

Corpus Christi, Tex.—NBA bantamweight champion Raul (Raton) Macias, 121, Mexico, outpointed Cecil Schoonmaker, 121, Los Angeles (non-title).

New Orleans — Davey Moore, 122, Chicago, stopped Nat (Killer) Jackson, 132½, New Orleans, 2.

(ADVT.)

KIDNEY ACIDS
Rob your Rest..

Many people never seem to get a good night's rest. They turn and toss—blame it on "nerves"—when it may be their kidneys. Healthy kidneys filter poisons and excess acids from the blood. If they fail and poisons stay in the system—disturbed rest often follows. If you don't rest well get and use Dodd's Kidney Pills. Dodd's help the kidneys so that you can rest better—and feel better. 124

Dodds Kidney Pills

'Three Times And ...'

Third 'Corrective Fight' for Carter In Title Bout With Bud Wallace

CINCINNATI (AP) — Jimmy Carter plans a "corrective fight" against Wallace (Bud) Smith when he tries here Wednesday night to win the world's lightweight boxing championship for a fourth time.

A look at the record would indicate, however, that the New York Negro has been fighting "corrective fights" each time he has gone into a remedial bout during the crown.

Three times he has lost the title and twice he has regained it.

He'll try to win it back again Wednesday night as he and Smith do battle over 15 rounds or less in the Cincinnati Garden. Smith won the championship from Carter in Boston last June 29.

WILL CORRECT MISTAKES

"Naturally, I'm not going to tell you any of the things I noticed from looking at the movies of our last fight," Carter said Monday. "I make mistakes—and my plan is to correct them. And I will, too."

Smith said, however, "I know I can beat Carter, I did it in Boston and there's no reason why I can't repeat. I can punch harder and that's why I think I'll win."

If Carter wins, and he is a slight favorite, Sugib will join Paddy DeMarco and Carlos Chavez who have made a dime from extra-curricular fights as a result of being champion. DeMarco won the title from Carter March 5, 1954, and lost it from Chavez on his next time out, Nov. 17 of that year.

Voyles Thinks Riders Can Win

HAMILTON (CP) — There's one man in Hamilton who thinks Ottawa Rough Riders may have a win coming up in the Big Four.

He's coach Carl Voyles of the Tiger-Cats. Voyles agrees that the Tiger-Cats did a terrific job of defeating Riders 23-12, 40-0 and 28-1 in their last three games, but the next one Voyles thinks will be different.

Voyles said Monday night he figures now that Ottawa have a new assistant coach in Gene (Choo Choo) Roberts, and in spring a new offence against TiCats this Saturday in Ottawa.

"With Roberts helping to coach Ottawa," I expect to see the formation used by New York Giants. It's a variation of a single wing, run from a modified version of the unbalanced line."

Roberts, said Voyles, gained more than 300 yards in one game for the Giants off the formation.

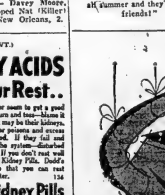

"It's really a beautiful thing to see. They played golf together all summer and they're still friends!"

Doubts Vancouver 1957 Host City For Grey Cup

TORONTO (CP)—It is not likely Vancouver will be host to the Grey Cup football classic in 1957, G. Sydney Halter, commissioner of the Western interprovincial Football Union, said here Monday.

Halter said in an interview that the western city's lack of "adequate first-class accommodation . . . is a powerful argument against" the Grey Cup alternating yearly between the East and West.

"Many people I know in Winnipeg who have been constant Grey Cup attenders have simply thrown up their hands and quit at the lack of accommodation."

"There has been no real declaration, but if I can judge, the East is prepared to put up a tremendous fight against the game coming to the West every other year."

LIONS REPLY

Halter's statements drew an immediate answer from Dan Maclean, president of the B.C. Lions, who said the commissioner was "away out of line."

"We had a hard fight to bring the Grey Cup out here and now here is a western man—and the commissioner at that—running down the effort," Maclennie said.

He said members of the Lions who attended the Toronto Grey Cup last year stayed in motels "20 or 30 miles away."

V. Ben Williams, chairman of the housing committee, said he could not understand Halter's statement.

"We are still getting good accommodation for any people requesting it," he said.

DIES OF INJURY

NASHVILLE, Tenn. (AP)—Steve Thompson, 17-year-old Nashville Hillsboro high school halfback, died Monday of injuries suffered last Friday night in a football game. Physicians said he suffered a brain hemorrhage.

SUPER QUALITY
ETHYLENE GLYCOL
Bulk Anti-Freeze
$2.59 A Gallon
Regular Bulk Moto-Master Anti-Freeze
$1.79 A GALLON
Include this with your other winter requirements and you'll have a budget account — no money down, payments as low as one dollar a week.
CANADIAN TIRE CORP'N
330 Coleman St. WO 8-6701

Approve Winter Golf Schedule

PHOENIX, Ariz. (AP)—Representatives of sponsors of winter golf tournaments and the Professional Golfers Association Monday night approved a schedule for the winter tour and tentative plans for a fall tour down the Pacific coast.

The winter tour will open Jan. 6-9 with the $30,000 Los Angeles Open to be followed by the $15,000 Crosby Invitational Jan. 12-15.

The San Diego Open, normally held after the Crosby tourney, will be a given a date on the proposed fall tour.

Bob Lracox of Kansas City, schedule coordinator for the PGA, said the proposed fall tour probably will begin in Vancouver, B.C., early in September with Spokane, Seattle and Portland as possible sites of other tournaments. A tourney is planned at San Francisco with the tour winding up at San Diego early in October.

"All the tournaments presently on the schedule will be rescheduled," he said.

WINS CLOSE ONE

NEW YORK (AP)—Artie Towne of New York, who has been fighting in Europe for the last year, won a split decision in his ninth Savage Monday night at St. Nicholas Arena. Towne is one which neither showed any particular inclination to force the action. Towne weighed 161 pounds, Savage 152.

Here's the tire that's TAILOR MADE for...
LONG HARD HIGH-SPEED DRIVING
Firestone
"500" ALL-NYLON TUBELESS TIRE
IT'S 91% STRONGER
WITHSTANDS MORE HEAT
GIVES MORE BLOWOUT and PUNCTURE PROTECTION
Trepan'r
TIRE TREAD CO.
"TIRE SPECIALISTS"
2 Dundas St. E. Dial WO 2-3659

HAVE A Player's "MILD"
Player's
THE MILDEST BEST-TASTING CIGARETTE

Buy Your Used Car
NOW!
We Pay The Finance Charges
SAVINGS UP TO $100 AND MORE)
Trudeau MOTORS LIMITED
31-45 STATION ST. FOXBORO ROAD

Highest heat value
• Reliable Supply and Delivery
• Complete heating Satisfaction
• Guaranteed supply with "Evergreen Contract".
ESSO FURNACE OIL
phone or write
IMPERIAL OIL LIMITED
ALWAYS LOOK TO IMPERIAL FOR THE BEST
IMPERIAL ESSO PRODUCTS

BLONDIE

PENNY

JOHNNY HAZARD

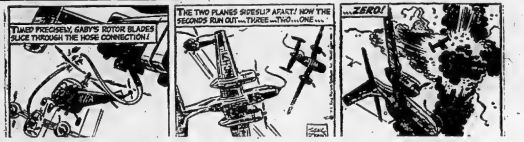

TILLIE THE TOILER

MARK TRAIL

DAVY CROCKETT

LIL ABNER

OZARK IKE

MR. AND MRS.

JEFF COBB

BRINGING UP FATHER

TIPPEE AND CAP STUBS

RUSTY RILEY

Your Horoscope

By FRANCES DRAKE

Look in the section in which your birthday comes and find what your outlook is, according to the stars.

For Wednesday, Oct. 19, 1955 —

March 21 to April 20 (Aries) — Diplomacy and patience will be necessary now. Subdue a tendency toward emotionalism and you can have a constructive, thoroughly productive day. Calm judgment also important; and faith!

April 21 to May 21 (Taurus) — Employment prospects, new avenues through which to achieve favored. Be alert; take advantage of helpful advice, new methods and materials which could increase the value and salability of products.

May 21 to June 21 (Gemini) — Sensibly control expenditures of money, time, energy. Keep your innately cheerful nature to the fore; it can win you new friends, laurels, advantages. Don't be impatient with those who are a bit slow.

June 22 to July 23 (Cancer) — Competitors, all with whom you deal may be at their best now. You can be also — and top some of them. Forget personal annoyances and seek the good results that can be had today.

July 24 to August 22 (Leo) — Home, family and other private matters need attention equal to that given to more general affairs, business and financial ventures. Seek advice of loved ones occasionally; they can enlighten.

August 23 to September 22 (Virgo) — Your occupation and other interests are under generous aspects today. Don't endanger health by worrying. You can achieve and gain contentment by working with faith, steadily.

September 24 to October 23 (Libra) — Be patient with necessary rules. Don't feel subservient because some are authorized to advise. You can have pleasure as well as gain today, but be properly cooperative.

October 24 to November 22 (Scorpio) — A test day for industriousness, studiousness, neatness and tact. These important assets can win you attainment, new friends and a humble contentment. Be serene.

November 23 to December 22 (Sagittarius) — Tendencies toward extravagance, over-confidence and opinionativeness are prevalent now. Forewarned should be forearmed. You can accomplish much.

December 23 to January 21 (Capricorn) — Work and other pursuits for which you have talent can bring you and your benefits and gain now if you manage smartly, honestly, and in keeping with high principles.

January 22 to February 20 (Aquarius) — Move steadily, with courage and faith in your own ability and in your work or studies. First, get on the right track. Ask God's guidance, then forge ahead. Sound investments favored.

February 21 to March 20 (Pisces) — New opportunities should come your way now. Look for them and capitalize on them. Study difficult problems before tackling them but don't let fear thwart ambition.

You born today have some characteristics from Libra and some from the ascending Scorpio. You have good judgment; are widely talented and intelligent, yet may lose opportunities for success by impulsive rather than steady application to work. Control a tendency to excitement, adventurousness. Prayer, quiet thinking, meditation are helpful aids. You are quick in thought and action; have talent for the artistic, scientific and mechanical. Don't defeat your own purposes by getting excited, or trying to force issues. Be diplomatic, calm in discussion. Birthdate of: Leigh Hunt, Sir Thos. Browne, authors.

6th Tyendinaga

6 TYENDINAGA — A number from this district attended Mador Fair, last Wednesday.

The Rev. and Mrs. Keesey and family, Toronto, were weekend guests of Mr. and Mrs. Charlie Treverton.

Mr. and Mrs. Allon Goodman and boys spent Saturday with Mr. and Mrs. Clare Cockins, and family.

Friends and neighbors gathered at the home of Mr. and Mrs. Roy Boldrich, on Tuesday evening in honor of Mr. and Mrs. Earl Boldrich, who were recently married. They received many beautiful and useful gifts.

Sunday supper guests at the home of Mr. and Mrs. Lorne McKenzie were: Mr. and Mrs. Bernard Fox, and baby, of Belleville, Mr. and Mrs. Charlie Bradshaw and girls, also Mr. Bradshaw and Miss Norma Bradshaw.

Mr. and Mrs. Russell Boldrick and girls of Belleville, spent supper hour with J. Boldrick.

Mr. and Mrs. Allen Goodman and boys spent the Sunday supper hour with Mr. and Mrs. Henry Gray.

Mr. and Mrs. Lorne McKenzie attended the funeral of the late Mr. Culloden, of Belleville, on Monday.

Mr. Frank Treverton called on Mr. and Mrs. Charles Treverton on Tuesday.

DIES IN PULPIT

SHELBOURNE, Ont. (CP)—Rev. Levi E. Atkinson, a visiting minister, collapsed and died in the pulpit while conducting an afternoon service in nearby Terra Nova Sunday. He was 65. An assistant minister at Grace United church, Brampton, he retired from the active ministry in June.

BLACKHEADS

Don't squeeze blackheads — dissolve them. Get two ounces of PEROXINE POWDER from any drug store and apply gently with wet hot cloth over the blackheads. They simply dissolve and disappear by this safe simple method.

STIRK MINERAL SUPPLEMENT

For Cattle, Horses and Sheep. Government registration No. 3972. Manufactured by

STIRK FARM SUPPLIES

PHONE 11 — THURLOW PLAINFIELD, ONT.

"BRAN-ANA" NUT BREAD

¼ cup shortening
½ cup sugar
1 egg
1 cup Kellogg's All-Bran
4 1½ cups mashed ripe bananas
½ cup chopped nutmeats
1 teaspoon vanilla flavoring
1½ cups sifted flour
2 teaspoons baking powder
½ teaspoon baking soda
½ teaspoon salt

Blend shortening and sugar thoroughly. Add egg and beat well. Add All-Bran, bananas and vanilla; mix together flour, baking powder, soda and salt. Add to first mixture with nutmeats, stirring only until combined. Spread in well-greased 8½ x 4½-inch loaf pan. Bake in moderate oven (350° F.) about 1 hour.

Kellogg's ALL-BRAN

a delicious, ready-to-eat cereal, an aid to natural regularity.

"PLANT A HEDGE" — "ORDER NOW!"

CHINESE ELM	PRIVET	RED BARBERRY
Bushy and Twisted Growing Variety. 6 inch size, 100 for $3.50; 12-inch size, 100 for $6.50; 18-inch size, 100 for $8.50; 24-inch size, 100 for $12.50; 3-ft. size, 50 for $13.50; 4-ft. size, 50 for $18.00; 5-ft. size, 25 for $9.50 or $35.00 per 100.	"Ibarense" variety. 12 to 15 inch size, 100 for $7.50; lovely blue; 15 to 18 in., 25 for $3.00 or $18.00 per 100.	Green or Purple. 12 to 15 inch size, 100 for $7.50; 18 to 24 inch size, 50 for $5.00 per 100. PAEONY ROOTS 5 for $1.00. Red, White or Pink, 3 for $1.00.

FREE ONE RED SPIREA SHRUB FOR EARLY ORDERS. ALSO CANADA'S FINEST COLOURED GARDEN GUIDE

BROOKDALE-KINGSWAY NURSERIES

BOWMANVILLE Phone Day or Night, Waiter 2-3-W-2 ONTARIO

use the Want Ads to BUY SELL RENT HIRE

DIAL WO 8-5757 AFTER 8.30 A.M. — DEADLINE WORD ADS 10.30 A.M. — SMALL SEMI-DISPLAY 10.00 A.M. FOR SATURDAY'S PAPER DEADLINE IS FRIDAY P.M.

WANTED - FEMALE

TO START IMMEDIATELY, GIRL over 17 for sanitary and housework. Live in. Five days weekly, monthly increases up to $100.00 monthly. Apply Mother Superieure Dent Home, Plainfield, Telephone Thurlow 30, Lemoyne Vellette. 018-tf

EXPERIENCED TYPISTS for Public Belleville office. 2 or 4 weeks' work prior to Christmas. $1.00 per hour. This work cannot be done at home. Apply Box 84, Ontario Intelligencer office. 018-3t

SECRETARY, DICTAPHONE EXPERIENCED preferred, excellent working conditions, good salary, group insurance company. WO 8-4429. 018-tf

GENERAL OFFICE CLERK WANTED, required by Frankford Mower, Office and some typing experience necessary, apply in person or telephone Mrs. Vice, WO 8-4488. 017-3t

JUNIOR CLERK-TYPIST FOR PUBlic Library, Belleville. For Library Services Agency Secretary. Salary to be discussed. WO 8-7526. 017-3t

NURSES' ADDITIONAL REGISTERED nurses required for Ontario School for the Blind, Mount Dennis. Apply to the Superintendent's Office, Phone RO 2-7261. 017-3t

MRS. JOYCE PETERS, 53 MURNEY Street, will sell to the highest bidder your free pair of theatre tickets will be mailed out to you. 018-1t

RELIABLE WOMAN OR GIRL TO care for 11 month old baby, 5 days weekly, Phone 72, Ontario Intelligencer. 018-3t

YOUNG LADY WITH PLEASING personality and ability to meet the public required at once for office work. Must be free details to Box 104, Ontario Intelligencer. 012-tf

SALES OPPORTUNITY

An expanding Canadian company distributing chemical compounds to the food industry, having local contacts has a territory available for an aggressive, experienced salesman in Belleville-Kingston area. Salary plus commission. Four weeks training course before entering the field. Must own car. Age 23-35.

Write to: Box 52, Ontario Intelligencer 013-3t

CASHIER-TYPIST

WE HAVE AN INTEREST-ING PERMANENT POSITION FOR A YOUNG LADY WITH GOOD APPEARANCE AND PLEASANT, ALERT PERSONALITY.

GOOD STARTING SALARY

NO EXPERIENCE NECESSARY, WE WILL TRAIN YOU

Apply to: MANAGER,

Commercial Credit Corp.

177 Pinnacle St., Belleville 012-tf

Young Man AGE 23 - 27 SINGLE

National sales finance company has permanent position available — leading to planned program of advancement.

Many employee benefits Car and expenses provided. Must have at least matriculation. Banking and insurance experience of benefit, but not essential. Reply, giving full particulars to:

THE MANAGER, Commercial Credit Corp. 177 PINNACLE STREET BELLEVILLE 018-3t

2 SALESMEN EXPERIENCED FOR FURNITURE STORE

If not experienced—an alert, aggressive young married man could fill this position.

Only those willing to learn selling apply in own handwriting, stating education, marital status and wages expected, to

P.O. BOX 173, BELLEVILLE, ONTARIO 24-e-tu-th-s-tf

DRIVER BY MAJOR OIL FIRM

Must be of Good Character With Fair Educational Background Ideal Working Conditions Excellent Company Benefits Permanent Position

Write Box 74, Ontario Intelligencer 017-3t

REQUIRED BY MAJOR OIL FIRM CLERK WITH GOOD EDUCATIONAL BACKGROUND TYPING PREFERRED Ideal Working Conditions Excellent Company Benefits Sound Future With Opportunity for Advancement

Apply Box 70, Ontario Intelligencer 017-3t

WANTED - FEMALE

EXPERIENCED ROOFERS, MEN TO work on built-up roofing. Quinte Roofing Ltd., 24 Bridge Street. WO 8-2113. 018-3t

SINGLE FARM LABORER, CAPABLE of operating milker and tractor. Steady employment or by year. Clarence Hagerman, Consecon, Phone Thurlow 8-R-22. 018-3t

PLUMBER, CAPABLE OF ALL types of plumbing work. Also man for general yard work. Good wages. Apply 4126 Trenton, or 183 Sidney Street, Trenton.

BOY, AS MODEL FOR ARTIST, ONE evening per week or afternoon. Please state age, height and weight. Apply Box 84, Ontario Intelligencer. 018-3t

SALESMAN, SALARY AND COMmission. WO 2-1274. E26-tf

ATTENTION SALESMEN!

WE NEED THREE MEN

To round out our sales program in Central Ontario. Our men average $137.50 or more weekly in assigned territories. Limited travel. Good transportation essential.

For Details Contact GORDON WRIGHT, EMPRESS HOTEL—PETERBOROUGH WEDNESDAY OR THURSDAY EVENING OCTOBER 19, 20 — 7.30-9.30 p.m. 018-3t

RELIABLE WOMAN WOULD LIKE to look after 1 or 2 children. WO 8-7656. 017-3t

USED CAMERAS

TRADE IN YOUR OLD CAMERA ON a new one by any of the following manufacturers: Ansco, Bell & Howell, Anscо, Ricohflex, Pasette, Rolleiflex, Rolleicord, Mamiya, Halliecord, Leica, Canon, Retina. Phone or write for Reid's Camera Centre, 12 Front Ave., Belleville. 012-tf

STORM WINDOWS TO PUT ON, WO 8-2885. 012-3m

GARDEN PLOWING FORD TRACtor. Call Bill Pine, Rates Low. WO 8-2885 after 5 p.m. 017-2w

MRS. GILBERT GRANT, 401 McDonald Ave. Are you willing? WO 8-3737 your free pair of theatre tickets will be mailed out to you.

ALL TYPES LIVE POULTRY, HENS, roosters, broilers, fryers. Highest price paid. John E. Sills. WO 2-5460. 012-1m

CUSTOM PLOWING. INTERNAtional 3 furrow plow. Rates Low. Phone WO 8-2002, after 5 p.m. Carscallen. 226-1m

GARDEN PLOWING, WITH CUB tractor. W. C. Sills, R. R. 2, Stirling. Phone 226-1m 226-1m

ON WEST HILL: WE HAVE CLIENTS who are looking for well located three-bedroom homes on the West side of town. If you are thinking of selling, call E. J. Saunders, Realtor, 19 Bridge St. E., Phone Shopping, Belleville. 321-tf

FREE STOCK REMOVED

ATTENTION FARMERS! HIGHEST price paid for horses or crippled stock, 24-hour service. Phone collect WO 8-2277, Belleville, or 472 Dundas St., Napanee. 015-tf

CUSTOM PLOWING OUR NEW LOW cost budget plan, from $1 weekly. No down payment. Kingsford Delivery, Canadian Tire, Belleville. 010-1m

WANTED

ONE OR TWO ROOMERS, EAST Hill. References. WO 8-6381. 018-3t

LADY WITH CHILDREN WANTS daily drives, leaves 7.30 to 8.15 a.m. or 9 to 9.45 p.m. Terms. Box 81, Ontario Intelligencer. 018-3t

DEER HUNTERS! EXCELLENT hunting territory, Pickerel River district, good meals, dogs and guide supplied, $30 weekly from November 14-20, also open for ladies available November 7-13, phone Sidney Street 5 p.m. 018-3t particulars.

TO BUY A GOOD QUIET WORK horse, not over 10 or 12 years old, weighing about 1500 lbs. J. Chas. White, Mallorytown Landing. 018-3t

ATTENTION FARMERS! WE WILL be pleased to pick up dead or crippled farm animals for sanitary disposal. For immediate service telephone collect Gordon Wright, Napanee, WO 8-9072; Limited area. 24-tf-c-tu-th-s

CHICKENS TO BOARD. ANY AGE. WO 8-6546. 017-6t

TO BUY: ONE 2,000-WATT, 110-V. set and kitchen set, oil cycle A.C. Apply 104 Wall Street, Trenton. 017-3t

STAMP COLLECTORS USED CANADIAN STAMPS WANTED!

I SWAP 10 DIFFERENT STAMPS from all over the world for any 100 fauultless Canadian. Approvals. Send stamps and 2c stamped self-addressed envelope to: Box 1, 2 Albert St., N., Lindsay, Ont. 017-2t

ORDERS FOR CUSTOM TAILORING: Ladies' and gents' alterations, repairs for men and women. WO 8-7658. 017-3t

RELIABLE WOMAN WOULD LIKE to look after 1 or 2 children. WO 8-7656. 017-3t

USED CAMERAS

TRADE IN YOUR OLD CAMERA ON a new one by any of the following manufacturers: Ansco, Bell & Howell, Anscо, Ricohflex, Pasette, Rolleiflex, Rolleicord, Mamiya, Halliecord, Leica, Canon, Retina. Phone or write for Reid's Camera Centre, 12 Front Ave., Belleville. 012-tf

STORM WINDOWS TO PUT ON, WO 8-2885. 012-3m

GARDEN PLOWING FORD TRACtor. Call Bill Pine, Rates Low. WO 8-2885 after 5 p.m. 017-2w

MRS. GILBERT GRANT, 401 McDonald Ave. Are you willing? WO 8-3737 your free pair of theatre tickets will be mailed out to you.

ALL TYPES LIVE POULTRY, HENS, roosters, broilers, fryers. Highest price paid. John E. Sills. WO 2-5460. 012-1m

CUSTOM PLOWING. INTERNAtional 3 furrow plow. Rates Low. Phone WO 8-2002, after 5 p.m. Carscallen. 226-1m

GARDEN PLOWING, WITH CUB tractor. W. C. Sills, R. R. 2, Stirling. Phone 226-1m 226-1m

ON WEST HILL: WE HAVE CLIENTS who are looking for well located three-bedroom homes on the West side of town. If you are thinking of selling, call E. J. Saunders, Realtor, 19 Bridge St. E., Phone Shopping, Belleville. 321-tf

FREE STOCK REMOVED

ATTENTION FARMERS! HIGHEST price paid for horses or crippled stock, 24-hour service. Phone collect WO 8-2277, Belleville, or 472 Dundas St., Napanee. 015-tf

CUSTOM PLOWING OUR NEW LOW cost budget plan, from $1 weekly. No down payment. Kingsford Delivery, Canadian Tire, Belleville. 010-1m

OPPORTUNITIES FOR MEN

BE YOUR OWN BOSS

BE FREE FROM JOB WORRIES, TIME CLOCKS, REGIMENTATION AND LAY-OFFS. DO AS THOUSANDS HAVE DONE.

LEARN T.V. SERVICE

Master the very latest techniques of testing, servicing and adjusting. We show you how to start small and grow big. Just a few short weeks practical training shows you how to do Radio & T.V. Service jobs right in your own home. Keep present job while preparing for top pay position as a T.V. Electronics Technician.

Send coupon for free illustrated proof of opportunities.

Standard Engineering Institute BOX 103, ONTARIO INTELLIGENCER

Name .....

Address .....

City 013-3t

LOST

GREEN WALLET CONTAINING sum of money, urgently needed. WO 8-2417.

FOUND

STRAYED ON PROPERTY OF Clarield Hooey, R. R. 2, Bancroft, Yearling Steer with ear tags, also Heifer with ear tags. Owner may have same by identifying and paying advertisement. 013-3t

TO LET

6-ROOM HOUSE IN BELLEVILLE. Available October 15th. Excellent location on East Hill. Hot water heating with oil. Phone WO 8-5435. 018-tf

BOARD AND ROOM, VICINITY of North Front. Reasonable. Garage. WO 2-3857. 018-3t

3 WARM ROOMS, BED-SITTING room and kitchen with refrigerator and range, continuous water, private use of laundry tubs and shower. WO 8-7552. 018-3t

4-ROOM, UNFURNISHED, UPSTAIRS apartment, self-contained. Heat supplied. Suitable for couple. Small family welcome. WO 8-4286. 018-3t

Furnished. Heated. Private entrance. 3½ % Iron lines. Suitable for 2 girls. WO 8-3114. 018-3t

HEATED ROOM. Light housekeeping if desired. Apply 10 More East, WO 8-7124. 018-3t

LARGE SINGLE ROOM, COMFORTably furnished. Breakfast optional. Some privileges. 18 More East. Phone WO 8-8045. 018-3t

CLEAN SLEEPING ROOM WITH cooking. Front Street and bus route. WO 8-5966. 018-3t

NICELY FURNISHED, HEATED, 2-room apartment. Range, and refrigerator. Bath and utilities. WO 2-3834. 017-3t

2-BEDROOM APARTMENT IN NEW home. Fully furnished, refrigerator, stove. Couple preferred. No children. WO 8-7920 evenings only. 017-3t

LOWER DUPLEX, OIL HEATED. 128 Dundas East. Available October 1st. Inspection. WO 8-6707. 017-3t

GROUND FLOOR HEATED APARTment. Private bath. Furnished or unfurnished. Apply 84 Church St. WO 2-4324. 017-3t

SEVEN-ROOM HOUSE AVAILABLE November 1st. Central location in Napanee. Modern conveniences. Required for heating. For information write to Box 83, Ontario Intelligencer. Please state number in family. 017-3t

FURNISHED AND HEATED BEDsitting room. Private entrance, sink. All conveniences. Central. Young baby welcome. 10 Church Street. WO 8-6296. 014-tf

ROOM AND BOARD; ALSO 2 room apartments and several others. Furnished or unfurnished. Inside conveniences. Children welcome. Apply 89 Station St. (Upstairs Apartment.) 014-tf

NICE 3-ROOM HEATED APARTment and bath. Separate entrance. East Hill. Excellent location. Immediate possession. Apply Mrs. Pinder Ltd., 84 Front St. E. WO 3-3400. 013-tf

OFFICE SPACE — WE HAVE available for immediate occupancy 3 up-to-date offices on Front Street. Well decorated, good floors and well lighted. One office is on the street level, two on second floor. Low rental. Apply Mrs. Pinder Ltd., 84 Front St. E., WO 3-3400, F. E. Pinder, Real Estate. 013-tf

3-ROOM APARTMENT ON GROUND floor. Unfurnished, heated. Apply 10 South Front. WO 8-6674. 013-tf

LARGE, FOUR-ROOM MODERN apartment. Private bath. Private entrance. Four miles from Belleville. Phone Shannonville Farmers, Apply R. Adams, Belleville R. R. No. 2. 013-3t

APARTMENTS, HOUSES TO RENT, Lennox Realty, WO 8-6244. 247 Dufferin. Lots of parking space. 013-tf

MRS. HELEN HALES, 142 WEST Street North. Are you still call WO 8-2537 your free pair of theatre tickets will be mailed out to you.

BRIGHT, FURNISHED BEDROOM Central location. East Hill. WO 2-6925. 013-3t

ROOMS FOR SLEEPING BY NIGHT or week, single or double. WO 8-4333. 522-tfn

ONE OR TWO GIRLS OR BUSINESS couple, to share comfortable home, business woman. Phone WO 2-3210, between 6 and 8. 237-tf

OVERNIGHT CABINS, CABINS AND meals, daily, weekly or monthly. Phone Club Cabins, WO 8-6666. 013-tf

A HOME AWAY FROM HOME. Y.M.C.A. 20 Campbell Street. Rooms $.25 daily, $.20 weekly. A31-tf

PETS FOR SALE

REGISTERED AMERICAN COCKER Spaniel puppies. Dial WO 8-6683.

REGISTERED BOSTON PUPPY, 2½ months old. Phone Nicol Hamond. Apply Mrs. Clarence Wright, 4th Concession Sidney. 018-3t

FOR SALE

SEVERAL GOOD USED BICYCLES, Gent's, ladies'. Liberal allowance for used bicycles on new ones. Cliff Saracen. 118 Front St. 510-1m

GIFTS FOR ALL OCCASIONS!

ANNIVERSARY — ENGAGEMENT WEDDING — HOSTESS GRADUATE

CHRISTMAS

STERLING — LAMPS CRYSTAL — JEWELLERY BRASS APPLIANCES — CHINA

Our Christmas stock is now at its peak. With our lay-away plan you can BUY NOW and ENJOY you later! 018-tf

STROUD'S Gift Shop 208 FRONT ST. — WO 8-7527 017-3t

FOR SALE

BOAT TRAILER, SECOND HAND, 4 wheels between 8 and 10 feet, 1 p.p.m. 018-3t

LADIES' FIGURE SKATES, SIZE 7½, like new, $5; man's brown suit, size 38, good condition, $6. Apply 71 Sanford St. 018-3t

COLEMAN SPACE HEATER, MEDium size; 2 42-gallon drums with pump. $45. WO 8-5885. 018-3t

COOK STOVE OIL BURNER, ON skids, used all winter with fan. WO 8-6288. 018-3t

4 THOUSAND FEET SPRUCE 2 x 6 and 2 x 10, twelve foot lengths. Apply R. Ketcheson, Frankford. 018-2t

FRIGIDAIRE REFRIGERATOR, 5½ cubic feet. Reasonable. 104 Queen Street. 018-3t

BROWN PORCELAIN CIRCULATING heater. Nearly new. Very reasonable. WO 2-3477. 018-3t

GREEN ALFALFA AND TIMOTHY hay in 60 lb bales stored inside. Can deliver. Phone 777 Sterling. 018-3t

LARGE QUEBEC HEATER, REAL good condition. Always burned dry wood. R. Sherry, 71 Coleman. 018-3t

WHITE ENAMEL RANGETTE, kitchen size. Excellent condition. Reasonable. WO 2-1882. 018-3t

PRESSURE BURNER, PERFECT condition. 254 E. Meyers. WO 8-2212. 017-1w

CONGOLEUM HALL RUNNERS, 2 pieces, 27" x 144" and 27" x 108", 6 rubber mats; furnace pipes, diameter 24 inches, 2 feet long; coat, $10 and condition. Rear 30 Victoria Ave. 017-3t

DEER RIFLE, 35 CALIBRE REM. ington, excellent condition. WO 2-4810. 017-3t

COLEMAN FURNACE OIL BURNER in perfect condition. 3 h.p. motor. 190 Burnham St. WO 8-5885. 017-1w

GIRL'S GREEN STATION WAGON coat, size 14, blue trench coat, size 10. WO 8-7253. 017-3t

PEOPLE LIKE PERMASEAL ALUMInum doors, windows because they are the best. Call us for literature and cold air proof. Do not delay. Phone Bancroft 1-R-22 or 50 West Bridge. 017-6t

MALE HOUND, 1 YEAR OLD, EXcellent hunter, Nicely marked. WO 8-6288. 017-3t

CEMENT, PORTLAND, DIAL WO 8-8922. Apply 58 Lewis St. 012-6t

ATTRACTIVE WICK - TYPE OIL heater, stove pipe and ventilation drum. $25. WO 8-2486. 012-tf

WILLIAMS' LADIES' WEAR AND MILLINERY

BELLEVILLE'S EXCLUSIVE LADIES' WEAR STORE.

"It's Pleasant Shopping at" WILLIAMS'

267 FRONT ST. PHONE 468

SKATES ARE NOW IN FASHION

See Our Complete Line of FIGURE SKATES HOCKEY OUTFITS TINY TOTS' SKATES

Fall and Winter ITEMS

RUGBY BALLS BASKETBALLS VOLLEYBALLS SOCCER BALLS HOCKEY STICKS & SUPPLIES BICYCLES — TOYS

Stephen Licence Limited ALEX W. McGLASHON 299 FRONT ST. — BELLEVILLE 012-6t

DELICIOUS CAKES

LAYERS OR SQUARES

Chocolate — Banana Orange — Pineapple

"TAYLOR'S CAKE IS THE KIND TO TAKE EAT THEM FOR THEIR GOODNESS SAKE"

Delicatessen Bakery 9 Footbridge — WO 8-7548 013-6t

4 - BURNER APARTMENT SIZE

Findlay Gas Range

$129.50

The JOHN LEWIS Co. LIMITED 285 FRONT ST. — WO 8-3525

FOR SALE

CHEST OF DRAWERS; TREADLE sewing machine; ragrugs; 3 studio couches; bedding. Apply 71 Martin, 31 Octavia St. 018-3t

ROLL-AWAY BED, SPRING MATtress, early style; black broadcloth winter coat, size 16; black satin dress, size 16; fur collar; trench coat, size 12. Will sacrifice. 71 Frank Street, WO 3-1910.

GENERAL ELECTRIC TABLE-TOP electric range; baby carriage, blue and green; baby bath with pad, 32-piece dinner set, size 8, $3. WO 8-6814.

PAIR OF BUDGIE BIRDS, CAGE and stand. WO 3-3117. 018-3t

SPRAYTEX HAND-PUMPED SPRAYer. Kills Crabgrass, Sweets, Weeds and Grass. Set per manufacturer in your containers at farm. 2 gallons, $1.50. WO 8-6288. 018-3t

ACME COAL AND WOOD RANGE, white enamel, good condition. Phone Mallorytown 2-R-22 Phone Lonsdale 3-R-22. 018-3t

40 GOOD THRIFTY YOUNG PIGS. Clarence Hagerman, Consecon. 018-3t

MOFFETT ELECTRIC GRILL, WILL sell cheap. WO 8-5966. 018-3t

GOOD USED TIRES IN GOOD CONdition, 670 x 15, buy, trade and barter. Ontario Tire Service, 118 Front St. 011-1m

"MILLHAVEN SMILERS." WE SELL all makes of hearing aids. Easy terms up to five years. You lose if you buy elsewhere. Free hearing tests. Millhaven, Ontario, Penitentiary Gate, Parking Lot, opposite Quinte Drive-In Theatre, Bayside. 010-1m

Use Our Christmas Lay-away Plan

TO MAKE YOUR CHRISTMAS SHOPPING EASIER IT'S SO EASY

* Simply pick out the gift you desire
* Pay a small deposit — as little as $1.00.
* We'll pay as you wish until Christmas.

It certainly is not paid for by Christmas — easy weekly or monthly terms are arranged for the asking.

SHOP WITH CONFIDENCE AT

RONALD KEEL JEWELLERS 206 FRONT ST. — (At Victoria Ave.)

MORAN ENTERPRISES ECONOMY ALUMINUM DOORS AND WINDOWS

At last a window which any home owner can install at a price to be considered.

COMBINATION STORM AND SCREEN

Self-storing slides and rubber weather stripping.

ECONOMY ALUMINUM DOORS With dow closer, storm chain, bottom screen, weather stripping.

EASY TO INSTALL

For Information Phone

MORAN ENTERPRISES

MT. VIEW 20-R-31 FREE ESTIMATES — NO SALESMAN EARL LABHWAY — WO 2-4262 017-3t

DELICIOUS Honey-Dipped Do-Nuts 40c DOZ. Harry's Cake & Pastry OPP. A. & P — WO 8-9293 013-6t

ALUMINUM COMBINATION STORMS, SCREEN WINDOWS AND DOORS

Jalousey Windows and Doors

Aluminum Railings Which Require No Painting

KOOL-VENT NASH SALES

73 Sophia St.—Peterborough RI-25252

Local Call: WO 2-4083 03-121

MRS. ELSIE HOSKING, 157 N. Front Street. If you will call WO 8-5757 your free pair of theatre tickets will be mailed out to you.

FOR EXPERT PAINTING & DECORATING BOB CARTER 268 COLEMAN STREET BELLEVILLE — WO 8-7827 TIME PAYMENT PLAN AVAILABLE 013-6t

THE LITTLE WOMAN

FOR SALE

49 ALLIS CHALMERS TRACTOR, model B. Will accept offer as part payment. Phone Mt. View 49-R-42. 017-3t

SLABWOOD, SOFT $10; HARD, $13. Body hard maple, $18. Murton Thurlow. 011-2w

SOFT SLAB WOOD, CUT AND DElivered, $10 per cord. WO 2-6014. 011-1m

ATTENTION STUDENTS! SEE OUR C.C.M. and Hiawatha Bicycles. Easy payments. Trade-ins accepted. Cooke's Keys & Bicycles 142 Front Street. 010-1m

ALL KINDS OF MEN'S, WOMEN'S and children's clothing and shoes. H. Carnes, 75 Dundas East. 01-1m

SHOP EARLY SHOP WITH EASE LAY AWAY GIFTS THAT PLEASE

Early Shopping gets you the best choice, the best values. Select thrilling Jewellery gifts here and now. A small deposit will hold til Christmas.

JUST SAY CHARGE IT!

O'CONNOR'S JEWEL BOX 212 FRONT ST. — WO 8-7423

DO-IT-YOURSELF PHOTO KIT!

ALL ITEMS NEEDED TO DEVELOP AND PRINT YOUR OWN PHOTOS

IDEAL FOR THE BEGINNER

$10.95 to $18.95

ARTISAN STUDIO and Camera Shop 229 FRONT ST. — WO 8-6671 017-2t

LOOK AT THIS FOR T.V. BARGAINS!

10" ADMIRAL CONSOLE $39.95

12" ADMIRAL CONSOLE $49.95

16" ADMIRAL MANTEL $69.95

17" ADMIRAL MANTEL $79.95

17" T.V., RADIO AND PHONO COMBINATION $149.95

21" ADMIRAL MANTEL $149.95

ALL SOLD WITH BOOTH'S EXCLUSIVE EXCHANGE WARRANTY

BOOTH RADIO & TELEVISION 170 FRONT ST. — WO 8-5783 013-6t

ONE PAIR BOY'S SKATES WITH tension guards, size 3. Cheap. Phone WO 2-6216. 017-3t

GREEN SNOEHLER SOFA-BED and chesterfield chair; walnut gateleg table; large oil burning heater. WO 2-3682. 017-3t

FOUND YOUNG FIRST LIFTER heifer calf due 1st-10th of November. WO 8-5505. 017-3t

RAILROAD WATCH IN YELLOW gold case, 21 jewel Elgin. R. W. Raymond. Bargain for cash. WO 8-7162. 017-3t

MRS. RUTH KELLY, 138 CHURCH Street, if you will call WO 8-5757 your free pair of theatre tickets will be mailed out to you.

BLACK PANTHER TAP SHOES, purple tights with taps, size 4½; like new; child's blonde doll; toy horse with chair, like new. WO 8-7182. 017-3t

BEEF FRONTS 32c LB.; HINDS 32c lb. Glen Roy Frosty Locker. 017-2t

DARK BLUE LADY'S WINTER coat, size 16, never worn. Poulun's name brand. Hall strips, 206 Station Street. 017-3t

Do-It-Today DIAL WO 8-6731 or WO 8-6733 for your LUMBER SUPPLIES

LUMBER PLYWOOD ROOFING WALLBOARD INSULATION PAINT DOORS WINDOWS and TRIM

+ PROMPT SERVICE +

Arthur A. Sills & Son Ltd.

285 COLEMAN ST. — WO 8-6731
63½ FRONT ST. S. — WO 8-5733

MRS. DOROTHY DRACUP, 58 Coleman Street, if you will call WO 8-5757 your free pair of theatre tickets will be mailed out to you.

TRY ALL THE REST

If you must! Eventually you will come back to a SINGER SEWING MACHINE

Your Grandmother and your Mother depended upon the Singer Sewing Machine . . . you can too!

New Singer Electrics

$94.50 up

SINGER SEWING CENTRE PHONE WO 2-0885 017-3t

FOR SALE

Vogue Beauty Salon
(Belleville's Largest)
W. J. SARGEANT
(Proprietor)
243 FRONT ST. — Phone WO 3-4846 O12-81

Coronado Deep Freeze
REG. $449.
Just $349.50
The JOHN LEWIS Co.
LIMITED
265 FRONT ST. — WO 9-5533

MRS. RUTH GAZLEY, 96 FRANK Street, if you will call WO 8-2737 your free pair of theatre tickets will be mailed out to you.

JUST AS NATURE
TURNS HER TALENTS
TO COLOR
Y O U
CAN BE IN STYLE
DURING THE FALL SOCIAL SEASON
WITH AN EXCITING NEW COIFFURE
CREAM
HAIR COLORING
Subtly flatters the natural look of your hair; improves the quality, and complements the styling!
EXCLUSIVE WITH
PEGGY'S
BEAUTY SALON

For Further Information Call JAMES GRILLS, Prop. 26 BRIDGE W. — WO 8-6974 O14-81

EARLY CHRISTMAS SPECIALS
'AT PERCIVALS!
— * —
Now is the Time
TO CHOOSE YOUR
Cedar Chest
WE HAVE A FULL ASSORTMENT
CHRISTMAS LAY-AWAY PLAN — $1.00 DOWN $1.00 WEEKLY
— WO 9-5726 — O18-81

20% DISCOUNT ON "HELD OVER" TOYS WHILE THEY LAST
— INCLUDING —
PEDAL CARS — REG. $21.95
STATION WAGON — YOUR CHOICE
CONVERTIBLE — REG. $24.95
DUMP TRUCK — $24.50
CHECK YOUR GIFT LIST!
FLOOR POLISHERS — RADION
ELECTRIC TEA KETTLES
ELECTRIC MIXERS — TOASTERS
ELECTRIC IRONS
VACUUM CLEANERS
$1.00 DOWN — $1.00 WEEKLY
PERCIVAL ANNEX
323 FRONT ST. — WO 8-6582 O13-81

SUMMER SUN
Was Wonderful for the Flowers
BUT WHAT ABOUT
YOUR HAIR?
Dandruff, Brittle Ends,
Falling Hair
All These Things Can
Subtract From Your
Beauty
EFFECTIVE TREATMENTS
ADD TO IT
— CALL US TODAY —
BRITANIA
BEAUTY SALON
318 FRONT ST. — WO 8-2767 O13-81

EVERYTHING
TO HELP YOU
KEEP YOUR HOME
IN TOP CONDITION
★ Combination Doors, Weather Stripping, Transparent Plastic Storms
★ Black and Grey Caulking Compound
★ Window Glass Cut to Your Size 2" and 3" bulk.
★ Building Papers
★ Roofing Papers
★ Stove and Furnace Pipes
★ Insulation: 2" and 3" and in bulk
COULTER'S
HARDWARE
111 NORTH FRONT — WO 3-4928
FREE DELIVERY O13-81

FOR SALE

FARM MACHINERY
ALLIS CHALMERS C A. TRACTOR, Live P.T.O., Power-shift wheels, pulley. In real good condition.
ALLIS CHALMERS W. C. TRACTOR, New tires, lights, pulley. In real good condition.
MASSEY HARRIS NO. 20 ROW CROP TRACTOR. Lights, Pulley. P.T.O. in good condition.
JOHN DEERE R. R. TRACTOR on rubber tires. Light pulley P.T.O. in good condition.
ALLIS CHALMERS W. D. ROW CROP, Tricycle, power-shift wheels, lights, pulley. Good condition.
GEORGE WHITE THRESHER, 36-42. With grain thrower. On rubber tires. Like new.
ALLIS CHALMERS ROTO BALER. In real good condition.
WOODS MILK COOLER. 6-can, automatic. Like new.
TRUDEAU MOTORS
Limited
31 - 45 STATION ST.
WO 8-6767 O17-81
MRS. VIOLET PIPE, 14 PURDY ST., if you will call WO 8-2737 your free pair of theatre tickets will be mailed out to you.

FOR COMPLETE
Dry Cleaning
AND
Laundry
Service
PHONE YOUR
SANITONE CLEANER
BELLE
Cleaners & Launderers
LIMITED
356 COLEMAN ST.
WO 9-5728 O18-81

ALL KINDS
COAL and WOOD
FITZGIBBON
WOOD AND COAL
WO 2-2219 O14-81
KEYS DO GET LOST!
HAVE AN EXTRA KEY MADE NOW!
Cooke's Keys & Bicycles
WO 8-9579 — 142 FRONT
O13-81

FOR ALL YOUR
GROCERIES, FRUITS
AND VEGETABLES
SHOP AT
Kemp's Food Market
225 STATION ST. — WO 8-6181
PLENTY OF FREE PARKING
OR WE DELIVER
"Locally Owned and Operated"
O13-81

2 ONLY!
DELUXE APARTMENT SIZE
Findlay Electric Ranges
Automatic Oven Timer
Clear View Oven Door
REG. $299.
Only $199.
The JOHN LEWIS Co.
LIMITED
265 FRONT ST. — WO 9-5533

DRY CLEANING
BY
SPECIALISTS
SEND YOUR NEXT ORDER OF
DRY CLEANING TO
CITY CLEANERS
FOR THE BEST WORK
IN TOWN
EXPERT TAILORING
CITY CLEANERS
160 MOIRA E. — WO 8-5407 O13-81

FOR SALE

EXCEPTIONAL BUYS
IN
USED T.V.
12" ADMIRAL
TABLE MODEL
Very Good Condition
Works Well
$49.50
10" ADMIRAL
CONSOLE
New Picture Tube
$49.50
21" VISIONAIRE
CONSOLE
Walnut Cabinet
Looks Just Like New
Guaranteed
$149.50
17" R.C.A. VICTOR
CONSOLE
Walnut Cabinet — Like New
Completely Rebuilt — Guaranteed
$99.50
SATISFACTION GUARANTEED
SOLD ON TERMS
IRELAND'S
SERVICE CENTRE
115 FRONT ST.
CLARK & MILES
WEDNESDAY
SPECIAL
— * —
BABY BEEF
STEAKS and ROASTS
FROM
THE FARMS OF
MR. LEONARD PREST
OF MALONEY
Dial WO 8-8376
WE DELIVER
MRS. EDNA SMITH, 280½ FRONT Street, if you will call WO 8-2737 your free pair of theatre tickets will be mailed out to you.
USED FURNITURE
BOUGHT and SOLD
HIGHEST PRICES PAID
DROP IN AND SEE OUR
NEW AND USED FURNITURE
NOW ON DISPLAY
AT OUR NEW LOCATION
146 FRONT ST.
WILKINSON'S
New & Used Furniture
WO 2-2379 O17-81

AUCTION SALE

Friday, October 21st, at 1.30, at rear of Anderson's Store and Hall, Furniture Store (inside) 2 doors South of Queen's Hotel on Front Street; 4-piece bedroom suite; spring-filled reclining chair and rocker; 2-burner propane gas range; refrigerator; gasoline; single bed; night tables; chests of drawers; desk; buffet; dining room table; chairs; kitchen cupboard; kitchen table; bedding; dressers; small tables; lamps; quilts; blankets; pictures; dishes, etc.
Terms: Cash.
CARSON BUNNETT
Auctioneer — Phone WO 2-1091

AUCTION SALE

Thursday, 0 tober 20th, at 12.30, 2 miles North of Stirling on No. 14 Highway, Saul McFarlane, owner,
21 head of Holstein cattle; horses; pigs; hens; 1949 Ford tractor, tiller and cultivator; 3-furrow mounted plough; grain; and some household effects, etc.
Terms: Cash.
CARSON BUNNETT
Auctioneer — Phone WO 2-1091

AUCTION SALE

Saturday, October 22nd at 12 o'clock sharp, 7th Concession Tyendinaga, first farm, 4 miles Shannonville Gravel, 2 miles south of Chisholm's Corners.
2 registered Holstein bulls; 2 heifers rising 2 years; 3 cows due time of sale; 75 pigs 15 weeks old; 150 pullets 20 1 year old hens; 50 cockerels; 1952 Ferguson tractor, 3-furrow hydraulic plow; full line of farm machinery; 25 tons of hay; 800 bushels oats; some oil stoves; etc; 1938 Chevrolet sedan; 1928 Chevrolet coach; chesterfield suite; bedroom suites; dining room suite; studio couch; 2 kitchen cupboards; kitchen tables; bedding; dishes; numerous other articles.
Terms: Cash.
Crier Farm owner,
ROB SULLIVAN,
Auctioneer.
PLAINFIELD—THURLOW 21-R-21 O12-18-20

NOTICE

A meeting of all Ratepayers of S. S. No. 7, Ameliasburg, will be held on Friday evening, October 22nd, at 8 p.m. sharp, in the School House, for the purpose of closing the school site and to determine the number of classrooms to be erected. A full attendance of ratepayers is urgently requested. O18-20

REAL ESTATE FOR SALE

CHOICE LOTS PUBLIC ROAD RUNNING to bay, room No. 2 Belleville and Quinte Nursery WO 8-2411 S2-tfn

Mrs. Vivian Foster, 141 Pinnacle St., if you will call WO 8-2737 your free pair of theatre tickets will be mailed out to you.

TWO LOTS, ON 14 HIGHWAY, 4 miles north of Belleville, 200 feet, each, wells. Phone WO 2-9716. O17-21

$1,500. DOWN. SPACIOUS 6 room bungalow, oil heated basement, oil furnace. Low taxes. WO 8-7347 tfn

If You Are Looking
for a Home
OR HAVE A PROPERTY
TO SELL
Call WO 8-7640
H. PHILLIPS
REAL ESTATE BROKER
GENERAL INSURANCE
O17-31

SACRIFICE!
A MODERN 7-ROOM HOUSE only a few years old, on North Front St. Lot 66 x 110. Taxes $150. This is an outstanding bargain at only $8,500. Down payment only $4,000. Minimum $3,500, down required. This house is now vacant and possession can be arranged at once.
CALL MR. JOYCE at WO 8-7164, or MR. BOYCE at WO 8-2125 by appointment to inspect this property tonight.

E. J. SAUNDERS
Realtor
INSURANCE — REAL ESTATE
KRESGE BLDG.—PHONE WO 8-7164
— Evenings —
G. W. JOYCE — WO 2-2823
K. J. SAUNDERS — WO 2-2128

The Belleville Insurance
Agencies Limited
INSURANCE — REAL ESTATE
EAST HILL LOCATION. — Solid brick. Nine rooms. In good condition. Easily converted to duplex. Immediate possession. Full price $19,000.
BRICK DUPLEX ON DUNDAS EAST. — 5 rooms and bath in lower; 4 rooms and bath in upper. 2-car garage. Full price $13,500.

The Belleville Insurance
Agencies Limited
DOMINION BANK BLDG.
PHONE WO 2-1110
C. D. CAIRNS — WO 8-6078
ART FRANCIS — WO 2-3228
(Sales Reps.)

W. J. McCORMICK
REAL ESTATE
$1,500. DOWN. — 3-bedroom, 3-storey home on West Hill. Large living room with fireplace; dining room. Home in good condition. Beautiful lot. Paved street. Close to 6th Frontage. Close to schools and bus line. Full price $8,500, with easy monthly payments.
$10,500. FULL PRICE — 3-bedroom Bungalow on East Hill. Of living room, dining room, kitchen. Large modern kitchen. 4-piece bathroom. Full basement. Well landscaped. Close to schools. Terms available.

W. J. McCORMICK
Insurance — Real Estate
173½ FRONT ST. — WO 2-3227
— Evenings —
LYLE BOWES — WO 2-3640
JAMES GRAHAM — WO 8-2778
OR WO 3-3237

MRS. JUNE PARK, 53 CRESTVIEW Ave., if you will call WO 8-2737 your free pair of theatre tickets will be mailed out to you.

ANNE M. RAYBURN
Broker
$13,500. — 3-bedroom modern home on Dufferin Avenue. Good-size living room; dining room; small large well-planned kitchen with eating space; 4-piece bathroom; 2 spare rooms. Full basement with oil furnace. Low down payment with N.H.A. financing.
NEW 3-BEDROOM MODERN BUNGALOW, Sidney. Under construction. Ready for occupancy Sept. 1. This bungalow is very attractive. Has Hill. Reasonable taxes. N.H. loan.
3-BEDROOM HOUSE, EAST HILL. Excellent area for growing house. Extra lot. Attached garage. Full price $8,500.
30 ACRES OF LAND between No. 2 Highway and bay, west of Belleville. Excellent for development area.
Laura McCormick
Representative
234 FRONT ST. — WO 3-2894
EVENINGS: WO 8-6097

REAL ESTATE FOR SALE

D. J.
WHALEN
REAL ESTATE BROKER
BELLEVILLE — KINGSTON
TERRIFIC BUY
Bay Frontage, Over 150 feet. On the Bay of Quinte. Only 5 minutes from Belleville. This lot is ideal for building place. Has a good quality loam. The lot runs from the highway to the water and is high and level. Lots of this type have sold at $5,000. On this property, close to the highway there is a two-storey house in very good condition. The possibilities of this property are tremendous. The whole deal is only $12,500. $1500 Down and then to be let like rent. Call now.
BRAND NEW
Brick bungalow. Built to NHA specifications. We have only a few left now until they are gone. Has anytime to inspect these fine homes.
ALBERT ST.
Near Victoria. $8000. Stucco home in this very desirable location. Close to schools, churches, downtown. Three bedrooms, basement, garage. Your down payment may be sufficient. Make us an offer.
BRIDGE ST. E.
Duplex. Set on a beautiful lot. This is in a choice location. Hot water heating with oil. Full basement. This is a completely self contained duplex with private entrances. Rentals are $70. We were attractive for an immediate sale. Contact our agent. Call us at your convenience.
D. J.
WHALEN
Real Estate Broker
402 FRONT ST. — WO 3-1504
— Salesmen —
M. ROY — WO 3-4074
LEO BUCKLEY — WO 8-7160
O17-21

CENTRAL MORTGAGE AND HOUSING CORPORATION
TENDER
Sealed Tenders, plainly marked as to content and addressed to the undersigned, will be received until 2:00 p.m. E.S.T., Tuesday, November 8th, 1955.
for File No. 120-3-3-B12.
CONSTRUCTION OF 32 SINGLE FAMILY DWELLINGS AT SARRIFIELD, ONTARIO.
Plans, specifications and tender documents may be obtained by Prime contractors only at the address shown below.
A deposit of $100.00 is required for each set of plans and documents. Two sets of plans are available to Prime Contractors. Upon return of the plans the deposit is refunded if unsuccessful tenders have been received in this office, intact and in good condition on or before the tenth day following the date of contract award.
Sub-contractors and material suppliers may view the plans at Toronto Builders' Exchange, 136 Bay St., Toronto, Ontario; Ottawa Builders' Exchange, 1247 Wellington St., Ottawa, Ontario; Eastern Ontario Contractors Assn., 224 North Vidal St., Sarnia, Ont.; Kingston Builders' Exchange, 91 Clarence St., Kingston, Ontario; C.M.H.C. District Office, 275 Carling Ave., Ottawa, Ontario; C.M.H.C. Regional Office, 1256 Main St. W., Hamilton, Ontario; C.M.H.C. Loans Office, Box 68, 249½ Queen St., Fredericton, N.B.; C.M.H.C. Branch Office, Box 431, 87 West Lane, Moncton, N.B., and at their office.
Each tender must be accompanied by a security deposit as prescribed in the tender documents. Such deposit shall indemnify the owner against any loss which may be sustained by it if the successful tenderer subsequent to the acceptance of the bid.
ALL CHEQUES MUST BE MADE PAYABLE TO CENTRAL MORTGAGE AND HOUSING CORPORATION.
The lowest or any tender not necessarily accepted.
H. J. BRICKER, P. Eng.,
40 Eglinton Avenue, East,
Toronto 12, Ontario.
O17-21

AUTOMOTIVE

31 FORD ½-TON, STOCK RACES. Excellent condition. WO 9-8842. tfn

30 HALF-TON FORD TRUCK, GOOD condition. Apply McIntosh & Wells Sterling. tfn

FOR A BARGAIN IN A USED CAR see Mace Rigby at Wright & Rigby, 21 West Bridge. tfn

20 FORD COACH $695.; 50 DODGE coach $795.; '49 Chevrolet sedan $1375.; '49 Chevrolet coach $1295.; '48 Chevrolet $1350.; '48 Studebaker sedan $1195.; '47 Chevrolet sedan $995.; '46 Monarch sedan $895.; '39 Plymouth sedan $175. All cars priced for quick sale. Wright Motors Sales, 155 James Street. O18-41

SUPER QUALITY PERMANENT type Anti-Freeze. $3.95 gallon. Canadian Tire Corporation, Belleville. O15-tfn

LATE MODEL PLYMOUTH AND Dodge heavy duty mufflers. Regular $16.60. Special $8.25. Nominal installation. Canadian Tire. O5-32t

BUYING AND SELLING BETTER used cars. '39-'45 models treated Finnish Motor Co., 6 Bridge W. O11-tfn

GOOD USED AND NEW CARS AT Wright and Rigby. 21 West Bridge West. WO 8-7411. S13-tfn

'53 BELLMAN SEDAN, EXCELLENT condition. Apply after 5.30 to 102 Dufferin Ave., or phone WO 8-7647. O17-31

'41 PONTIAC, EXCELLENT CONdition. Offers. WO 8-7647. O17-31

'47 MERCURY SEDAN, FAIR CONdition. $200, or best offer. Phone WO 2-3264. O17-21

BELLEVILLE'S
BEST
USED CARS — TRUCKS
B. BOYCE & SONS
Limited
350 FRONT ST. — FOXBORO RD.
WO 8-5545 - WO 8-7153 - WO 8-3154
J9-tfn

BUSINESS DIRECTORY

ACCOUNTANTS

T. A. MACHOLD
PUBLIC ACCOUNTANT AND AUDITOR
238 Front St. — Belleville — Northern Block
PHONE WO 8-2423
RESIDENCE: ST. VIEW 8-2-12 S21-tf

KENNETH J. SODEN
PUBLIC ACCOUNTANT — AUDIT - TAX
234½ FRONT ST.
BELLEVILLE — WO 8-2940 S7-tf

W. S. STONE
CHARTERED ACCOUNTANT
208 FRONT ST. — WO 8-2277
(Hotel Quinte Annex)
Belleville S29-tf

GEO. A. WELCH
and COMPANY
Chartered Accountants
BELLEVILLE
(Stobie Building)
WO 2-2268 244 Pinnacle St.
Ottawa — Cornwall S2-tf

ANTIQUES

BOUGHT — SOLD
Primitives, Prints, Manuscripts, Gold, Silver, Copper, Pewter, Brass
Glass China
Antique Weapons
Indian Artifacts
T. G. WRIGHTMEYER
Period Furniture — Orientals
183 Dundas St. W. — Stratford
S6-tf

ARTISTS' SUPPLIES

QUINTE
PAINT AND WALLPAPER
GRUMBACHER "PRE-TESTED" OILS
BRUSHES — CANVAS — EASELS
RUBBER MOLDS—POSTER COLORS
A COMPLETE LINE OF ARTISTS' MATERIALS
19 McANNANY ST. WO 8-8504
(On the Market Square)

ARCHITECT

WATSON and WIGGAND
ARCHITECTS
244 FRONT ST. BELLEVILLE, ONT.
S2-tf

BUILDERS' SUPPLIES

LUMBER
ROOFING — INSULATION
PAINTS — WALLBOARDS
MASONITE — PLYWOOD — SASH
DOORS — MILLWORK
HARDWARE
E. D. SCOTT
Lumber and Builders' Supplies
370 FRONT ST. WO 2-2184
S2-tf

CONSULTING ENGINEER

R. FRANK QUICK
(Consulting Engineer)
Design and Supervision of Heating, Plumbing, Ventilating, Air-Conditioning and Lighting
504 MOIRA ST. E. WO 8-8057

CONCRETE

McFarland Ready Mix
Concrete Products Company
PHONE WO 8-6181
Trenton-Seneca 68000 (no toll chg.)
"IT IT'S MIXED BY McFARLANDS
IT'S RIGHT"
FREE ESTIMATES J6-12

W. DANFORD and SON
Concrete Walks, Driveways, Footings and Foundations
Carpentering & Cabinet Making
Phone WO 8-5622

CARTAGE

For Courteous and Efficient
MOVING SERVICE
and
CARTAGE
WO 8-6711
ART BRIDGE DELIVERY
Fully Insured
M19-1y

CHIROPRACTORS

ROBERT D KNOX, D.C.
Doctor of Chiropractic
X-RAY
208 FRONT ST.
(Over Sloan's Gift Shop)
PHONE
Office WO 8-8052—Res. WO 8-7292
A17-1m

EAVESTROUGHING

Eavestrough Installed
Roofing and General Repair
ROBERT BAILEY
Point Anne WO 8-3074
J4-tf

EAVESTROUGH ROOFING

Roofing of All Kinds, Shingled, Built-up, Metal, etc.
EAVESTROUGH INSTALLED
50C PER FOOT AND UP
Repairs to roofs can be arranged with or without down payment if required
GEORGE BAILEY
POINT ANNE WO 8-4086

FLOOR FINISHING

EARLE DARRAH
Dial WO 8-6078—56 Bridge St. E
SANDING MACHINES and FLOOR POLISHERS for Rent
Expert Repairs on all Electric Rubber Tile and Linoleum Floors
FREE ESTIMATES
As Near As Your Phone
S15-tf

FLOORS and WALLS

PIDUTTI — FABBRI
TILE and TERRAZZO CO
GLAZED and CERAMIC FLOOR and WALL TILE
TERRAZZO FLOORS — Guaranteed Repairs on Old and Terrazzo
Cement Finishing a Specialty
FOR PRICES — PHONE
WO 8-7375
OR WO 8-6396
N26-1y

FOOT SPECIALIST

H. W. ROBESON
FOOT AND APPLIANCE SPECIALIST
Fallen arches, weak ankles, metatarsal trouble, toes and callouses, in-growing nails, bunions, rheumatism and nervous trouble.
OFFICE HOURS: 9 to 12 - 2 to 9
Evenings by Appointment
144 FRONT ST. — PHONE WO 2-0969
(Opposite Capitol Theatre)
J5-tf

HAIR DRESSING

LEEMAN'S HAIRDRESSING
187 GEORGE ST.
OUR SKILLED OPERATORS ENSURE YOU THAT PERFECTLY GROOMED LOOK.
Phone WO 8-4164 for Appointment
S29-tf

INSURANCE

HALL & EARLE
(Nora B. Earle, Sole Owner)
ACCIDENT and PLATE GLASS
General Insurance — Real Estate
278 FRONT ST. PHONE WO 8-2545
AFTER 6 P.M. CALL WO 8-2542
S2-tf

BURROWS & FROST
GENERAL INSURANCE
and INVESTMENT SECURITIES
Brennan E. Burrows, Mgr.
249½ FRONT ST. WO 3-2281
S1-53

MIMEOGRAPHING RUBBER STAMPS

THE JAMES TEXTS
LIMITED
Fast, efficient work covering all needs: Reports, Circulars, Letterheads, Time Sheets, Forms, Charts, Statements, Tube Letter Closures. Typing and Duplicating Service on Stencil or Paper. Addressing and Numbering Machines and Supplies.
179 - 183 Front Street
PHONE WO 8-6713
S6-tf

PLATING

BELLEVILLE PLATERS
Specialists in Copper, Nickel, Chrome Plating
Phone WO 8-3183 P.O. Box 147
Next to Y.M.C.A. Campbell Street
S4-tf

D. CAIRN: TELEVISION SALES, installation and repair. Expert service. Efficient work guaranteed. WO 2-3714. A23-1m

TRUCKING

RICH BLACK LOAM, SANDY FILL, sand and stone mixed, gravel, building and grading. Burton Fitzgerald, Trucking. Phone Bros. Lewis. Phone WO 8-7606. A8-tf

RICH BLACK LOAM, SAND FILL and stone mixed, gravel, crushed rock, cement gravel. Phone Mel Hubbs, WO 8-8161. A26-1m

RICH LOAM, 5 YDS. ET. BRICK AND block sand, cement gravel, clay, fill and stone. Phone WO 8-3134 or WO 8-3174. A23-1m

LOAM, SOFT FILL, GRAVEL, SAND, crushed stone, cinders. General trucking. Phone Bros. Lewis. Phone WO 8-7606. A8-tf

ONTARIO
FUEL BOARD

IN THE MATTER OF the Municipal Franchises Act, being chapter R.S.O. 1950, section 9, as amended; and

IN THE MATTER OF applications by Consumers' Gas Company Limited for approval of by-laws of the Corporation of the Village of Sandwich, Ontario, and the Township of Sandwich West, Ontario, and of an agreement between the Corporation of the Village of Leamington granting to the applicant a franchise for the supply and distribution of natural gas in the municipality and for approval thereof.

IN THE MATTER OF the application by Consumers' Natural Gas Limited for leave to construct works to supply natural gas in the municipality and for approval thereof.

NOTICE IS HEREBY GIVEN that the assent of the municipal electors of the Township of Sandwich West is not necessary to such by-laws.

The Corporation of the Town of Deseronto

The Corporation of the Town of Napanee

The Corporation of the Town of Trenton

The Corporation of the Village of Brighton

The Corporation of the Village of Cardinal

The Corporation of the Village of Frankford

The Corporation of the Village of Colborne

The Corporation of the Village of Iroquois

The Corporation of the Village of Morrisburg

The Corporation of the Township of Thurlow

The Corporation of the Township of Tudor

NOTICE OF HEARING

Ontario Fuel Board hereby appoints the 7th day of November, 1955, at the hour of 10 o'clock in the forenoon, at the Chambers of the Ontario Municipal Board, Suite 245, Bank of Nova Scotia Building, 57 College Street, Toronto, Ontario for the hearing of the above applications and all persons interested generally.

Copies of each Application, By-law and Agreement may be obtained for inspection, and the Orders of the Board may be inspected, at the office of the Clerk of the Corporation of the Municipality, the Applicant, or the Solicitor for the Applicant.

DATED at Toronto this 7th day of October, 1955.

ONTARIO FUEL BOARD
A. R. CROZIER,
Secretary.

M. R. HOWARD,
Commissioner. O17-3t

WHO CAN DO IT?

BUILDING SUPPLIES

G. F. AINSATT LUMBER CO. TELEphone WO 2-3124 Station St. Rd. Lumber, roofing hardwood flooring, plywood, slab doors, mill work, garages, prefab kitchens. A10-tf

LUMBER, SHINGLES, DOORS, sashes, millwork cement, builders' hardware, paints, varnishes. Installed. St. Paul St. WO 8-6426. J7-tf

LUMBER, ROOFING INSULATING siding, millwork, masonite, plywood, sash, doors, moulding hardware, R. J. Mott, 319 Front Street WO 2-3584. J30-tf

CONCRETE

READY MIXED CONCRETE FOR ALL your needs. Call McFarland's Ready Mix Concrete Products Company, Foxboro Road, WO 8-6181. "If it's mixed by McFarland's, it's good." Free estimates. Q13-1m

DRESSMAKING

DRESSMAKING AND ALTERATIONS Ladies' suits, coats, dresses and sportswear. Personal and prompt service. WO 2-1156. E26-1m

FRESH FISH

FRESH CAUGHT PICKEREL, LAKE Whitefish, Lake Herring from the Bay of Quinte Fisheries, WO 8-6134. S10-1m

ICE and FUEL

HARRY SMITH, ICE, COAL. Phone Pinnacle St. ? O 8-7919

RENTALS

SINGER PORTABLE ELECTRIC sewing machine. $5.00 down, $5 per month. Delivery and pick-up. Singer Sewing Center. Phone WO 2-0885 J28-tf

SLAUGHTERING

ALL TYPES LIVESTOCK DRESSED or ready for sale. Oscar Chisholm R. R. 3, Belleville. WO 8-9350 C23-1m

PLASTERING

PLASTERING REPAIRS, ANY KIND. Anywhere. Satisfaction guaranteed. Reasonable. WO 8-6182. S8-1m

VACUUMS FOR SALE

ELECTROLUX, AUTOMATIC AND regular models. Also polishers. Sales, service and rentals. 7 Richland Ave. WO 8-8388. C3-1m

SHARPENING SERVICE

LAWNMOWERS, SAWS, SCISSORS, Skates, Knives, Tools. Keys cut. 29 North Front. Ask Joe Ruggeri, Pick up and delivery. C15-tf

T.V. SALES AND SERVICE

ALL - WAVE AERIALS; AERIAL Change-over Installations. Phone Finkle Electric WO 2-2660, after 5 p.m. S8-tf

D. CAIRN: TELEVISION SALES, installation and repair. Expert service. Efficient work guaranteed. WO 2-3714. A23-1m

TRUCKING

RICH BLACK LOAM, SANDY FILL, sand and stone mixed, gravel, building and grading. Burton Fitzgerald, Trucking. Phone Bros. Lewis. Phone WO 8-7606. A8-tf

RICH BLACK LOAM, SAND FILL and stone mixed, gravel, crushed rock, cement gravel. Phone Mel Hubbs, WO 8-8161. A26-1m

RICH LOAM, 5 YDS. ET. BRICK AND block sand, cement gravel, clay, fill and stone. Phone WO 8-3134 or WO 8-3174. A23-1m

LOAM, SOFT FILL, GRAVEL, SAND, crushed stone, cinders. General trucking. Phone Bros. Lewis. Phone WO 8-7606. A8-tf

ONTARIO
FUEL BOARD

IN THE MATTER OF the Municipal Franchises Act, being chapter R.S.O. 1950, section 9, as amended; and

IN THE MATTER OF applications by Consumers' Gas Company Limited for approval of by-laws of the Corporation of the Village of Sandwich, Ontario, and the Township of Sandwich West, Ontario, and of an agreement between the Corporation of the Village of Leamington granting to the applicant a franchise for the supply and distribution of natural gas in the municipality and for approval thereof.

IN THE MATTER OF the application by Consumers' Natural Gas Limited for leave to construct works to supply natural gas in the municipality and for approval thereof.

NOTICE IS HEREBY GIVEN that the assent of the municipal electors of the Township of Sandwich West is not necessary to such by-laws.

The Corporation of the Town of Deseronto

The Corporation of the Town of Napanee

The Corporation of the Town of Trenton

The Corporation of the Village of Brighton

The Corporation of the Village of Cardinal

The Corporation of the Village of Frankford

The Corporation of the Village of Colborne

The Corporation of the Village of Iroquois

The Corporation of the Village of Morrisburg

The Corporation of the Township of Thurlow

The Corporation of the Township of Tudor

NOTICE OF HEARING

Ontario Fuel Board hereby appoints the 7th day of November, 1955, at the hour of 10 o'clock in the forenoon, at the Chambers of the Ontario Municipal Board, Suite 245, Bank of Nova Scotia Building, 57 College Street, Toronto, Ontario for the hearing of the above applications and all persons interested generally.

Copies of each Application, By-law and Agreement may be obtained for inspection, and the Orders of the Board may be inspected, at the office of the Clerk of the Corporation of the Municipality, the Applicant, or the Solicitor for the Applicant.

DATED at Toronto this 7th day of October, 1955.

ONTARIO FUEL BOARD
A. R. CROZIER,
Secretary.

M. R. HOWARD,
Commissioner. O17-3t

VENETIAN BLINDS

VENETIAN BLIND
SERVICE
Blinds Cleaned, Repaired, Recorded and Repaired
BELLEVILLE
DIAL WO 8-8681 J28-1y

VETERINARIAN

DR. KEITH B.
HARRISON
VETERINARIAN
Offices 1 Mile South of Roslin
On Highway No. 37
Phone 395-R-13
And at Tweed Feed Mill
PHONE TWEED 5 J18-1y

DR. PAUL FOSTER
VETERINARIAN
Office at:
28 COLEMAN ST. — E.
BELLEVILLE
PHONE WO 8-6343 S6-tf

NOTICE OF APPLICATION TO DISPENSE WITH VOTE OF MUNICIPAL ELECTORS

TAKE NOTICE that at the above public hearin the Board will be asked to make an Order declaring that the assent of the municipal electors to the passing of the said By-law is not necessary.

DATED at Toronto this 7th day of October, 1955.

ONTARIO FUEL BOARD
A. R. CROZIER,
Secretary.

M. R. HOWARD,
Commissioner. O17-3t

Chief Justice Will Set Date For Case Review

OTTAWA (CP) —Chief Justice Patrick Kerwin Thursday will set a date for a Supreme Court of Canada review of the bizarre case of convicted murderer Wilbert Coffin.

The attorney general of Canada Monday served notice on counsel for the 44-year-old prospector and the Quebec attorney general's department that a notice of motion seeking a date for the hearing would be placed before a judge of the court Saturday. However, Supreme Court officials said today all parties have agreed that the motion be heard Thursday.

The motion will be heard in chambers by Chief Justice Kerwin. Besides setting a date for the review, he also will make a ruling on the type of material to be placed before the court for review.

Coffin's scheduled Oct. 21 execution has been postponed until Dec. 2 to permit the Supreme Court hearing. He was convicted to death Aug. 5, 1954, for the murder of Richard Lindsay, 17, of Hollidaysburg, Pa., one of three American bear hunters found dead in the Lake Mistassini area in 1953.

LIMITED REVIEW

The court's review of the case will be confined to questions of law, justice department officials said. No consideration will be given to new evidence claimed by the defence in a sworn statement, to Solicitor-General Macdonald.

In Quebec City Monday Solicitor-General Rivard described as "unheard of" the cabinet's directive ordering a review of the case by view of the case. The reference asks what the court would do if it have reached if a recent application by Coffin for leave to appeal had been granted by Mr. Justice Abbott, statement, justice department of-

Commenting on Mr. Rivard's ficials said Section 55 of the Supreme Court Act makes it possible for the cabinet to refer any matter to the Supreme Court.

Belleville West Section WMS Rally Held in Grace Church, Trenton

The autumn rally of Belleville West section of the Woman's Missionary Society of Belleville Presbyterial, United Church of Canada, was held in Grace Church, Trenton, last Friday, with both afternoon and evening sessions well attended, despite the inclement weather.

The program was planned and presided over by Mrs. G. J. Miniely of Trenton, 2nd. vice-president of Belleville Presbyterial with Mrs. G. A. Frost, acting as secretary.

WORSHIP SERVICES

"Our High Calling" was the theme throughout the worship services for both afternoon and evening sessions. Members of River Valley Auxiliary conducted the afternoon devotionals. Mrs. J. Bush and Mrs. Ross Bush gave the Bible lesson and prayer, while the solo list was Mrs. George Heasman, accompanied at the organ by her daughter, Grace.

Evening worship was in charge of Grace church women, Mrs. N. Ruckstuhl and Mrs. Elsie Fowler. Mrs. Ruckstuhl gave a talk "I'm in My Task," with Mrs. Lenna Baker as accompanist.

On behalf of Grace church W. M. S. Auxiliaries, Evening and Afternoon, Mrs. Martin Boone extended a hearty welcome to the visiting ladies.

PROGRAM

The work of three departments was stressed. Mrs. Clayton Tice, of Wellington, secretary of Mission program, Social Welfare, Racial Brotherhood, World Peace as well as Temperance.

Very often only the latter is stressed. She suggested that secretaries keep a diary of interesting events of the year's program and use it in the report at the end of the year. A new book from the Department of Evangelism and Social Service, "Fellowship or Friction" is recommended.

Literature was reviewed by the secretary, Mrs. Pierce Ayers, of Picton. The new study is on Home Mission work among the Scottish and Irish people in Canada, the Canadian Indians and Immigrants. These are of special interest to the church and a great responsibility.

GUEST SPEAKER

Mr. Tilloth Elliott, president of the Belleville Presbyterial, and her address was the highlight of the afternoon session. Miss Brown was a WMS missionary in China for some 30 years, but since the Communists moved in she has been stationed at Hong Kong, where she had an exceedingly busy life, but her chief interest has been in Christian literature for Chinese people, as author, administrator, and translator, and her work has been outstanding.

In the form of a "Panel" discussion with several auxiliary members, Miss Brown answered questions concerning her work at Hong Kong. She served on the Council of Christian Literature for Overseas Chinese, to which she was loaned by the WMS of the United Church of Canada.

The church in China knew Communism was coming and needed herself to prevent extinction; but soon it became evident that the Communists did not want to destroy the churches but had a subtle plan to control and use them. The Christians were told, "Religion is free," but the government used so much pressure that there was absolutely no freedom, and within four months all her Communism took over, names of all missionary institutions were completely wiped out. No one can say what is in store for the Christian church in China, but certainly it will hold the church in good stead in their hearts and surroundings as they face a new revival. Meanwhile, there is great opportunity for work among Chinese outside of China.

"Since 1949, there have been 1200 young Chinese who came to Canada and today many non-Christian Chinese are entering. We must watch what we do. We speak better than what we say. How we treat Chinese people over here gets back to those over there. There is a future for Christian missionaries from Canada and the younger churches are asking for them and warmly welcoming them in Japan, Hong Kong, Formosa and Africa. A strong Christian faith is the strongest weapon to combat Communism."

Mrs. J. W. Spafford, past president of Bay of Quinte Branch, closed the afternoon with prayer.

The bountiful supper served by the women of Grace Church was greatly appreciated. Among those present were Mrs. and Mrs. P. Sprague, celebrating that day their 50th wedding anniversary, and best wishes were extended to them.

Mrs. P. Jones gave a short outline of interesting books for the coming year and urged all auxiliaries to purchase the "Book Shelf."

MORNING SESSION

Mrs. Miniely welcomed those in attendance, many of whom were members of the Evening Auxiliaries and following the worship service, Mrs. L. Elliott again presided over the business session, the guest speaker.

Mrs. R. C. Coulter of Belleville, Christian Stewardship secretary and Mrs. E. W. Jones, of Belleville, the literature secretary, sending pointers on Christian stewardship. The latter's worship was would have no WMS. Systematic giving is on the increase, and there is a practical tithing. The system of budgeting, explained and a quarterly survey shown. Let there be no spending of a dollar to others causes. Many cuts in the work have to be made each year because of lack of sufficient funds.

The treasurer, Mrs. Jones, urged all members to pay their life members. She also explained the plan of giving memorials. In Memorian certificates instead of flowers for WMS members deceased, the money to apply on the allocation of the auxiliary. "It is indeed of a steward that he be found faithful."

Mrs. [illegible], candidate secretary in the church and the call goes out to all church women to help in finding those who might fill these needs. There is a great shortage of teachers, social workers, nurses, doctors and evangelists in Angola, India, Korea, Japan and Northern Rhodesia. In Canada there are 50 requests for nurses in Home Missions. What can be done to help find those who will fill these needs?

CLOSING

"I am thrilled to return to Canada after an absence of six years," said Miss Brown, "I am proud of Canada. I am thankful for prayers and financial support which made my work of those years possible. I am somewhat bewildered at the many changes and all the new gadgets and new conveniences. After living in a small island as congested as Hong Kong, with its three million people, the wide open spaces and distances I have travelled here rather dazz me.

CANADA'S PLENTY

"In Canada how fitting are the words of the hymn, "He crowneth thee with goodness, with plenty and with peace." Abundance is seen on every side. Always when there guns only 22 miles away are pointed toward Hong Kong, and TB is rampant because so many are on the verge of starvation. Now I have the thrills of my country. I came when I received from the United Church some of the envelopes from their "Food for the Hungry" drive and because of that I was able to see

Train-Wreck Kills Three

HARTLAND, N.B (CP)—Three persons suffered fatal injuries Monday in a train-car collision four miles from here.

Paul Buxton, 25, of Island, the driver of the automobile, died in Woodstock, N.B. hours from injuries received when the car was struck by a Canadian Pacific Railway freight train, fled in the direction were Beverly Dunn, 15 and Kenneth Parsons, both of Hartland.

QUEEN IS OME

(Continued fromage 1)

There was some be, but little expectation, that all is would result in an intelligible statement of some kind.

The Liberal nespaper, the Montreal Herald, commenting the members of Parliament "are frankly puzzled by the way the affair has been handled," says in an editorial:

"If a marriage ises, they ask, why not announce it quickly? If it doesn't, why not announce it, allow the couple continue to meet without a clot denial of the rumors?"

The Associated ress reported that the public appeared to be suffering from a slight case of nerves."

Things were widespread whispers that, under increasing pressure, she might decide after all to give up her RoyalAir Force hero, the 2 ft. soldier.

WERE AT DINNER

The couple spent five hours together Monday night at dinner in the apartment of wealthy prominent Mark Bonham Carter and Mrs. Bonham Carter, who is a niece of Winston Churchill and Nast, American magazine publisher.

Reporters hanging outside found Townsend much more serious and brusque than on his arrival around 7 p.m. The princess left, alone and unaccompanied, a few minutes after midnight and was driven to Clarence House.

Townsend came out half an hour later accompanied by Bonham Carter and a former escort of the princess—who drove the group to the apartment of his London hostess, Marquis of Abergavenny. Townsend has been staying with him.

"I am going home; I have no answers for you," was all Townsend would say to reporters.

London newspapers, previously convinced that the couple's marriage was in the works, now show signs of having second thoughts.

The Daily Mirror publishes four unsmiling photographs of her, under the headline "Is She Sad?"

The Daily Sketch asks: "Why did the princess look so sad?"

The Daily Herald describes her eyes as "sad and sombre."

DISEASE RUMORS

There have been rumors that the Rev. Townsend, Anglican spiritual head of the Church of England, would denounce publicly any plan for the princess to wed Townsend, because of the church's stand on divorce. However, a member of his staff told a reporter Monday night:

"There is no intention of the archbishop ever saying anything on this subject."

Physicians, along with other members of the Royal Family, will be at Clarence House all day at the archbishop's London residence, Lambeth Palace. The guest list also includes all bishops of the church.

Quick relief from ECZEMA and RASHES
If the awful itching and irritation of Eczema and other Skin Rashes are making life miserable, get swift, soothing relief with Dr. Chase's Ointment. Medicated, antiseptic—acts home treatment in 3 ways.
DR. CHASE'S Ointment
Soothes Relieves Antiseptic
35-15

Other Provinces Fail to Understand Says Treasurer

TORONTO (CP) — Provincial Treasurer Dana Porter of Ontario said Monday that it is boring to hear the recent federal-provincial talks at Ottawa a failure before "a final word is written."

Addressing a Progressive Conservative rally Mr. Porter said: "We are hopeful that when the final decisions are made, there will be an equitable distribution of tax resources for all of the provinces."

Mr. Porter said other provinces failed to "understand Ontario's growing financial problems.

"They think we're too rich," he said. "That's not entirely true."

Ontario pressed for a greater share of corporation, income and succession duties from the federal treasury because of fast-growing needs of rising municipalities, he said.

Mr. Porter said Ontario is aware that all provinces should receive benefits from the federal revenue but that Saskatchewan, for instance, does not use the great corporation taxes leaving its area for Ottawa as does Ontario.

Truce Supervision Spokesman Denies Paper Report

JERUSALEM (AP) — A United Nations truce supervision spokesman today denied a London report by Trygve Lie, United Nations Secretary-General Dag Hammarskjold of the United Nations has asked to take diplomatic action with Egypt following an incident Sunday, in which Egyptian troops allegedly fired on two UN observers.

The spokesman report said Maj.-Gen. E. L. M. Burns, Canadian chief of the UN truce team, had asked Hammarskjold 'to bring the matter up with Egypt's UN delegation.

"That's not true," said the spokesman. "We expressed our feelings, amounting to a strong protest, but it is not the task of Gen. Burns to recommend to the UN secretary-general what specific action should be taken in such circumstances. It is up to Hammarskjold to decide on what seems to be appropriate."

It is, however, believed in other political circles here that the protest will be passed to Egyptian authorities via the Egyptian UN delegation.

HARTLAND CHARGE

TORONTO (CP)—Two Toronto brothers will know Monday whether they are to spend the rest of their lives in prison on charges of being habitual criminals. Max and Louis Beaver, who together have served 41 years in prison, face possible life sentences if convicted.

Boy, 10, Is Forger

COOKSVILLE (CP) — Police said a 10-year-old boy forged his grandfather's signature to a \$30 pension cheque and went on a weekend spending binge here. The boy had written a letter to the storekeeper saying his grandfather was sick in bed. He was reminded to juvenile court.

WEIGH MOVING TRUCKS

MONTREAL (CP)—The Quebec roads department has now adopted a new type of electronic scales capable of weighing moving trucks. The new device, set in the highway, would permit enforcement of provincial weight limit laws without hindering traffic.

(ADVT.)
Now Many Wear FALSE TEETH With Little Worry
Yet, talk, laugh or eat without fear of embarrassment. FASTEETH, an alkaline (non-acid) dental cushion powder, holds plates more comfortably and firmly. Helps check "denture breath" (non-acid). Get FASTEETH at any drug counter.

HEARING AID SUPPLIES
ACCESSORIES FOR
ZENITH HEARING AIDS
BATTERIES
For All Types of Aids
HITCHON RADIO
4 Bridge St. E. DIAL WO 8-6113

NO PAPER?
CALL
Checker Taxi
WO 8-6464
IF YOUR ONTARIO INTELLIGENCER HAS NOT BEEN DELIVERED BY 6.30 P.M. — 7.00 ON FRIDAYS
Call WO 8-6464 and Checker Taxi will take one to you as soon as possible.
This service applies only within the Belleville City Limits

HEARING AID BATTERIES
Guaranteed Fresh
Complete Stock
Quick Service
Belleville Radio Service
Phone WO 8-5555
Bridge St. E.

Confederation Life ASSOCIATION
For Free Booklet, "Triple Indemnity", call:
J. A. LAFLEUR
Divisional Manager
Tydenham at Princess Street
Kingston

TEAR GAS ROUTS ALLEGED MURDERER

Tear gas thrown in a shack in the bush country north of Sturgeon Falls, Ont., led to the surrender of Percy Olmstead, above, to provincial policeman Bob Metcalfe. Olmstead was wanted on a charge of murder following the discovery of the bodies of his wife and three children in their burned home near Sturgeon Falls. He said defiantly he would not be taken alive. To obtain food and ammunition for his rifle, he held up his-partner, Mr. and Mrs. Harry Jarrett, when they disappeared into the bush. In the manhunt that followed, citizens aided police as shack after shack was searched in the dense Ontario bush. (Central Press Canadian).

BREWERY

(Continued from page 1)

The chief points in dispute are union demands contained in a proposed agreement to be none of the union's business.

These are a demand that the brewery supply how many men shall work on each operation, and that there be no reduction in the number of employees unless the union is consulted.

The union wants the right to determine from whom the company may purchase its supplies and a demand that its permission be obtained before hiring contractors for maintenance work.

WANTS STANDARD HOURS

The union also demands of Brewers' Warehousing standard above hours of from 10 a.m. to 8 p.m. for the whole province. At present The union wants Brewers' Warehousing to refuse to sell beer of any brewery whose workers are on strike and to refuse to deliver any beer to hotels whose workers are on strike.

In addition the union wants the

How To Pay Bills Promptly!
Come in and arrange a low-cost loan to pay off all your bills. Convenient monthly payments arranged to meet your requirements.
BELLVUE FINANCE CORPORATION LTD.
203 FRONT ST.
Dial WO 2-4501

Freak accident causes loss of eye

Receives $5,000

While on vacation recently, a young salesman in Toronto had a bad fishing accident. Ducking his head to avoid a branch of a tree, he brushed into another which shattered severely damaged his left eye. He suffered complete loss of sight in that optic.

Fortunately, he carried Sun Life Policy which he carries has an Accidental Death & Dismemberment Benefit. As a result, he received $5,000 for the loss of sight of his eye.

The only policy of its kind in Canada!

Confederation's Accidental Death & Dismemberment benefits on a $10,000 Policy pays:

$10,000 if you die from natural causes

$20,000 if you die by accident

$30,000 if you die by accident while a passenger in a commercial bus, streetcar, train or ship, or in a fire in a public place.

Liberal cash payment for dismemberment accidents.

Are your house and furnishings INSURED for what they are worth
MORTGAGE LOANS and INSURANCE
Individual Attention and Budget Terms
JAMIESON BONE & CO.
163 Front St. WO 8-6788

Did Not Know Woman Was Mother of 3

TORONTO (CP) — Police said today they would not have jailed Mrs. Gertrude Trillo, who hanged herself in her cell, if they had known she was the mother of three young children.

Mrs. Trillo, 35, and her husband, Rocco Trillo, were booked on a \$10 shoplifting charge Monday after police charged they had stolen underwear from the counters of a downtown store. Police said they recently came to Canada from Italy.

Mrs. Trillo ripped up bed sheets to make a rope an hour later and hanged herself.

Police said Mrs. Trillo was unable to speak English. Her shouts and cries in Italian probably conveyed the plight of the children at home, detectives said. The youngest child is 15 months old.

After Mrs. Trillo hanged herself, an interpreter finally came to the station. The husband told police about the children through the interpreter after his wife's death and was released on his own bail on a week's remand.

Falls 9 Storeys, Fresh Cement Is His Cushion

MEMPHIS, Tenn. (AP)—A construction elevator plunged nine storeys Monday and although R. L. Reid came out of it a mess, he said he was lucky.

Reid was taking a big wheelbarrow full of fresh cement to the top when the elevator cable snapped. He flopped down on the soft, wet cement; it made an effective cushion.

strike deadline in its dispute with Brewer's Warehousing, but added, "we are prepared to negotiate."

The union claims that until the company has tried to weaken the union shop and the union's ability to discipline members.

The companies said the main issue appears to be the union's demand to take over functions which they feel are none of the union's affair.

BRICK BUNGALOWS
$9990. OWNED $1900. DOWN
Brand new three Bedroom Brick homes now nearing completion on the east side in a reasonable tax area. livingroom with extra large Picture Window. Modern 19' Kitchen with loads of Cupboards and large Dinette area. Full, deep, dry basement with 36' future recreation room space. Oak and tile floors, fir trim, bath with shower, copper plumbing. Insulated and weather stripped with oil. H. D. stove wiring, light fixtures, concrete sloops and sidewalks are included in this low, low price. Call Mr. Joyce at WO 8-7164 or WO 2-2923. Exclusive agents:
E. J. SAUNDERS
REAL ESTATE BROKER
KEESGE. BLDG. BELLEVILLE

Empey Hill

EMPEY HILL. — Anniversary services were held in the United Church on Sunday with the Rev. William Pace of Tweed, as guest minister. The church was filled to capacity for both morning and evening services. At the morning service the full choir gave a number and a quintet composed of Morley Oliver, William Hunter, Harold Winter, Garnet Dupre and Charles Akey also sang. Mr. Pace gave the address on "What It Means to be a Christian." At the evening service Mrs. Switzer of Napanee, was guest soloist with Mr. Pace speaking on "Peter, Who Followed Christ After Off."

ANNUAL CONCERT

On Monday evening the annual concert and pie social was held in the Sunday school rooms. Again every available chair was occupied. The Rev. John Renshaw was chairman for the evening's program, which consisted of a one-act play, "After the Church Supper," in which Mrs. K. Chadwick, Mrs. Delbert Harvey, Mrs. Grant Kimmerly, Mrs. William Hunter and Misses Irene and Geraldine Mowers took part, and a skit entitled "The Educated Horse," was given by Ben Sutcliffe, Allan Oliver and Bert Winter. Mrs. Pascoe of Melrose gave a humorous reading. Musical numbers were given by the Bartlett sisters of Napanee. The Hart brothers of Roslin, and Edith and Margaret Pringle of Selby. The Rev. and Mrs. Renshaw sang two duets. The ladies of the WA served sandwiches, coffee and pie.

Mr. and Mrs. Telford McKay and family of Belleville, spent the noon hour on Sunday with Mrs. C. Marisette and then went to Kingston to see Mr. C. Marisette, who is a patient in the Kingston General Hospital.

Mr. and Mrs. Robert Tucker and Ruth have returned home after spending some time in Western Canada.

Sunday visitors were: Rev. W. Pace of Tweed; Mr. and Mrs. Bill Hunter and Mary with Mr. and Mrs. Harold Winter and Bert.

Mr. and Mrs. Manley Kimmett and family of Selby; Mr. and Mrs. Keith McTaggart and family of Napanee, with Mrs. Chas. Melbourne and Ralph.

Mr. and Mrs. Charles Akey with Mr. and Mrs. Frank Thompson.

Mr. and Mrs. Walter King, Wesley, Donald and Linda with Mr. and Mrs. Grant Kimmerly also Mr. and Mrs. Bruce Kimmerly.

Mr. and Mrs. Mickey Wiedman and Linda, of Belleville, spent the tea hour on Sunday with Mrs. C. Marisette and Leonard.

The leaders of the W.M.S. held a potluck tea and quilting at the church Tuesday.

Mr. Cordy Tanner has returned to Oshawa after spending a few days with and Mrs. Ralph Tanner and ily.

Mr. Norm Allport spent the week-end in Thomas.

Mr. and Ted Sills and Shirley, of Iowa, called on Mr. and Mrs. Art Hudson on Monday afternoon.

Mrs. Erm Waddingham has returned ho after spending a week with Mr. and Mrs. Ted Porter at Chlpawa.

Mr. and Mrs. James Tucker and Wendy of Napanee; Mr. and Mrs. Donald Trumpour and family of Picton, spent Sunday with Mr. and Mrs. R. Tucker.

Marmora

St. Paul's Euchre

MARMORA — Nine tables were in play at the euchre party in St. Paul's Parish Hall on Thursday evening under auspices of the Ladies' Guild.

The successful players were men — Ed Hewitt; ladies — Mrs. Delbert Fleming. Mrs. Fleming also received the door prize.

Marmora Chapter Order of the Eastern Star held an afternoon tea and sale of home cooking in the Masonic Hall on Friday afternoon.

For the second Friday afternoon the scheduled rugby game in which Marmora High School team was to have participated, was postponed through rain.

A son was born to Mr. and Mrs. Borden Bell in Mrs. J. R. Barker's Nursing Home, on Thursday, October 13.

SLUGGISH LIVER CONSTIPATION ? BILIOUSNESS

GET RELIEF WITH DR. MORSE'S PILLS

Specially compounded to help tone up the liver

at all DRUGGISTS

NEW "go-ahead" power

More powerful 6 and V-8 engines

Way-ahead

DODGE 4th Ton TRUCKS

See your DODGE-DESOTO dealer!

FURS FURS

Over 200 high-style furs

FURS

EATON'S

coming to

in Belleville, October 21st and 22nd

T. EATON Co BELLEVILLE BRANCH

Still today's best buy... CANADA SAVINGS BONDS*

*Sold for cash or by instalments at all branches

Here is another opportunity for you to adopt this tried and tested system of saving money.

Canada Savings Bonds never drop in value. If cash is needed you can get back the full face value of your bond, plus accrued interest, anytime—at any bank in Canada. Canada Savings Bonds earn interest at the rate of 3¼% a year.

You can buy Bonds for cash; or if you prefer, the Royal Bank will arrange for you to buy them by regular monthly instalments out of income. The procedure is simple. All forms and full information available at every branch.

THE ROYAL BANK OF CANADA

OUR ENTIRE STOCK OF USED CARS MUST GO!

ABSOLUTELY THE BEST DEAL WE'VE EVER OFFERED!

NO FINANCE CHARGES (FOR ONE YEAR) With PRICES SLASHED (PRICES NOW AT WHOLESALE LEVEL)

— JUST LOOK AT THESE BIG BUYS —

1955 CHEVROLET 4-DOOR SEDAN	$1995	1953 FORD 4-DOOR SEDAN	$1295	1951 METEOR 4-DOOR SEDAN	$995
1954 FORD 2-DOOR SEDAN	$1495	1952 FORD 4-DOOR SEDAN	$1095	1951 PLYMOUTH 4-DOOR SEDAN	$895
1953 CHEVROLET BELAIR SEDAN	$1495	1912 CHEVROLET 4-DOOR SEDAN	$1095	1950 PONTIAC 4-DOOR SEDAN	$495

TRUDEAU MOTORS Limited

41 STATION ST. — DIAL WO 8-6769 FOXBORO RD. — DIAL WO 8-6760

THE WEATHER
Thursday — Mostly clear.
Low 35, High 55.

The Ontario Intelligencer

TEMPERATURES

	Max.	Min.
Today	57	43
One year ago	53	35

Authorized as Second Class Mail Post Office Department, Ottawa

BELLEVILLE, ONTARIO, WEDNESDAY, OCTOBER 19, 1955

5c Per Copy, 25c Per Week

French Premier Again Is Victor In Assembly Vote

Approval Given His Plans For Reforms in Algeria

By HARVEY HUDSON

PARIS (AP)—Twice victor in National Assembly votes on his North African policies, Premier Edgar Faure now appears able to look forward to a month's respite from parliamentary attack.

The premier won his latest victory Tuesday night with a 308-to-284 vote of confidence from the assembly on his plans for restoring order and promoting political reforms in Algeria. The 24-vote margin surprised even his most optimistic supporters.

Nine days earlier he had carried off an even more surprising 417-to-140 endorsement of his Moroccan policies.

Each time the premier came back from what looked like certain defeat. Each time he won a boost from special circumstances, but his own nimble parliamentary footwork also contributed to his successes.

WORK ON PLANS

With the two voting hurdles behind him, Faure now should be able to concentrate on applying the reform principles for Morocco and Algeria which the assembly approved.

The assembly's work schedule has not been set, but it is certainly unlikely that any debates dangerous for the government will be scheduled until after the Geneva meeting of the Big Four foreign ministers. The conference opens Oct. 27, and is expected to continue three or four weeks.

Faure's troubles are far from over, however. A big segment of his support has slipped away, and his enemies are waiting only for an opportune moment to give him the ax. He got a number of votes Tuesday from deputies who said they opposed his policies but hesitated to plunge France into another government crisis now.

SULTAN RETURNS

The government's Moroccan program already is launched, with ex-Sultan Mohammed Ben Youssef Moulay Arafa in retirement in the international zone of Tangier and a pro-Western sultan in power under control exercising his powers. Still to be created are the offices of a representative Moroccan government and negotiation of a new Moroccan treaty agreement giving the protectorate a measure of self-rule.

The government has no such concrete program for Algeria, under the French constitution a part of European France despite the Mediterranean between. About 9,000,000 Moslems have not considered military action against terrorist bands which have been operating during the rest of the year with representatives of all factions in the government and the French Union. Faure's government pledged co-existence among the less than 1,000,000 European settlers and the Moslems living in the territory.

DRIVER CONVICTED

KITCHENER (CP) — Bruce Sweetzer, 28, of St. Marys was given a year of probation on a criminal negligence in connection with the death of a man who was a passenger in Sweetzer's convertible. Chief Justice J. C. McRuer committed Sweetzer to next Monday for sentence. Evidence was that Alfred Grady of London, Ont., died in hospital of injuries suffered when Sweetzer's car left the road on a sharp curve near New Hamburg on Sept. 5.

Annie McFarlane Instantly Killed Near Milltown

Mrs. Annie McFarlane, 81, of Shannonville, was instantly killed and James O'Ray, 65, also of Shannonville, was critically injured Tuesday night when they were struck by a car as they crossed No. 2 highway two miles east of Milltown.

The accident occurred after Mrs. McFarlane and Mr. O'Ray had got out of a car on the south side of the highway and were crossing the road to Mrs. McFarlane's home. They were struck by a westbound car driven by Lance Corporal Fergus James McKeigan of Kingston.

The driver of the oncoming car applied his brakes and the car skidded sideways, the left side of the auto striking the two persons knocking them to the highway.

Provincial Police Cpl. Roy Kowal and Constable Jacques investigated.

1,200 Brewery Workers Ready For Strike Action

TORONTO (CP) — Twelve-hundred employees of Canadian Breweries Ltd. in five Ontario cities are scheduled to go on strike at midnight Friday unless a settlement is reached in their contract dispute with the company.

Negotiations were scheduled to be resumed at 9 a.m. in an attempt to avert the walkout and hotels in the province were reported to be stocking up on beer as the strike deadline approached.

The strike will affect employees of O'Keefe's, Carling's Dow-Kingsbeer, Brading's and Canadian Breweries Limited in Toronto, Waterloo, Hamilton, Toronto and Ottawa.

Employees at the Carling's plant in Toronto and O'Keefe's, Brading's and Canadian Breweries Transport in Ottawa have signed a new contract giving them increased benefits which the company said totals 18 cents an hour for the first year and 23 cents an hour for the second year.

Basic pay at the other plants is $1.66 an hour.

The United Brewery Workers Union (CIO-CCL) is demanding a 15-cent - an - hour wage increase, a shorter work week, standard rates for certain managerial functions and other contract issues.

In a separate dispute with Brewers' Warehousing Ltd. it threatened to call out 1,000 drivers, clerks and warehousemen throughout the province by Oct. 31 unless their demands for a new contract are met. The demands are substantially the same as those made of Canadian Breweries Ltd.

It is understood negotiations on a Brewers' Warehousing contract will be held up until the outcome of the Canadian Breweries negotiations is known.

AS A MEMENTO

LONDON, Ont. (CP)—London's 22,000-odd students will each receive two wooden nickels, city council decided Monday night, after approving purchase of 70,000 surplus nickles from London, Australia. The deal was approved over the objections of three 'aldermen who called it financial juggling.

Today's Chuckle

Some of the old-fashioned mothers who can remember their husband's first love have daughters who can't remember their first husbands.

THE WEATHER

TORONTO, (CP) — Synopsis: Continued slow improvement in the weather is the prompt for today and Thursday in Ontario. While some sun will break through the cloud today, it is expected that Thursday will be mostly sunny except in the northwest where cooler cloudy weather is jigsled for. Elsewhere temperatures will remain about the same, reaching about 60 in the afternoon.

FIND NUDE BODIES OF THREE BOYS IN CHICAGO DITCH

Trio on Way to Movies Strangled, Mutilated

CHICAGO (AP)—State, county and city police today pressed their widest investigation of its kind in the quarter of a century since the Loeb-Leopold case as they sought to solve the ghastly slaying of three young boys whose naked, mutilated bodies were found Tuesday piled in a forest ditch.

Authorities called the crime one of the most grisly acts in Chicago history, and blamed it on either a madman or a gang of vicious youths.

The boys—Robert Peterson, 14, John Schuessler, 13, and his brother Anton, Jr., 11—were strangled and beaten, apparently Sunday night, a few hours after they set out from their hoffits for a movie.

Their bodies, with legs intermingled, were discovered Tuesday in Robinson Woods, just outside Chicago's northwest limits.

SEEK CLUES

A hundred law officers scoured the woods for clues which might point to the murderer or murderers. Other police were tracing movements of the youngsters from the time they left their middle class neighborhood.

An autopsy indicated that the boys had been dead 36 to 40 hours before their bodies were discovered, but that they had not been molested sexually at the time.

However, Dr. Harry R. Hoff, man, an associate of the Cook County clinic, said: "The person who could commit such an act on this one to whom the act itself is a gratification of the sex urge."

Coroner Walter E. McCarron called it "the work of a madman" and a gang of older boys. He theorized from marks and dirt on the bodies that the boys were held captive in "some filthy place" bound, and gagged with strips of adhesive tape, and then dumped in the forest preserve.

The victims had been slashed across the head 14 times with what appeared to have been an axe or hatchet.

The coroner's office said the bodies indicated the boys were on their faces with what appeared to be the flat side of a knife. But Jerry Kearns, coroner's pathologist, who examined the bodies, said strangulation caused the death of all three.

SOS Brings Rescuing 'Copter

PRINCE RUPERT, B.C. (CP)—A huge U.S. Air Force helicopter served rescued a rescuing helicopter, to five men in the snowy wilderness of northern British Columbia Tuesday.

The men, members of a seismographic crew, were in good condition today in hospital at Whitehorse, Yukon Territory. They are Glenn Hammerstrom of Regina, Jean Lesage of Montreal, George Race and Alex Steinbach, both of Hamilton, and John Copeland of Vancouver, whose home is unknown.

In another northern rescue Tuesday, pilot Howard Fowler of Stewart Mr. Ralph Lapp, a consultant to at Meziadin Lake, B.C., was flown to safety. He was found with his plane of this northern B.C. port. He said he was forced down in the lake, 40 miles from Stewart, to ride out bad weather.

U.S. Atomic Scientists Discover Particle Which Annihilates Matter

By RENNIE TAYLOR

BERKELEY, Calif. (AP)—Atomic science has taken another big step forward with discovery of a particle which annihilates the basic unit of all matter.

The discovery was made in experiments during the 1955 operation of California's biggest atom smasher, the bevatron. It was announced publicly Monday night by Prof. Ernest O. Lawrence, famed atomic scientist, and the U.S. Atomic States Atomic Energy Commission, which finances the 89,500,000 machine.

The new particle, sought for a generation by researchers, is the anti-proton. Although it is a powerful annihilator of matter, it constitutes no threat as a superweapon, no new hazard to the world.

Instead, it opens up the way for exciting new discoveries about the nature of matter. Conceivably some of these may lead to great new sources of power—and to new cures for disease.

Its immediate value, said Lawrence, is that it clears up some of the uncertainties in the theory of the subatomic particles. The neutron, he added, it is comparable to the filling in a key word in a cross-word puzzle—it permits the operator to go ahead.

The anti-proton, a nuclear physicist said discovery of the anti-proton opens up prospects of releasing, in controlled fashion, vastly greater energy from the atom than now is possible by the fission process.

The physicist said the discovery improves the chances of tapping energy from the nuclear bread of the atom by an "annihilation process" rather than by fission or "atom-splitting."

(Continued on Page 22)

Pearson Not Sure He Wants 'Risky Role of Interpreter'

By C. BLACKBURN
Canadian Press Staff Writer

SINGAPORE (CP) — Canada's external affairs minister said today that he is "not sure" he wants any desires to take on "the risky role of interpreter" in the tension between Russia and the United States.

L. B. Pearson, here for the Colombo plan conference after a visit to Russia, told the Singapore Rotary Club at a luncheon that one Russian official had suggested quite bluntly that the Soviet Union that Canada's geographic position should make it the "ham in the sandwich" between the U.S. and Russia. To that deputy premier V. M. Kaganovich had suggested that a "bridge" would be a better description of the Canadian position.

"I think we have some qualifications for explaining the American point of view to the Russians, I ward trek.

and I once or twice had the opportunity to attempt this during my visit.

"But I doubt of many Canadians —not I certainly—feel qualified to explain Soviet policies, motives, tactics and actions to our American friends."

Later, talking to reporters, he recalled that he told Foreign Minister Molotov in Moscow that Canada would be glad to try to be such a bridge.

Pearson said he had had no change of feeling about the matter —just the recognition that it would be a tough assignment and one perhaps needing more experience with the Russians.

Pearson leaves Sunday for Kuala Lumpur, capital of the new Federated Malay States.

From Kuala Lumpur the party flies to Calcutta, visiting India, Pakistan and Egypt on the homeward trek.

Strengthening American Area Discussed at NATO Meeting

OTTAWA (CP) — Strengthening of the North American area within NATO was discussed by defence ministers of the 15 NATO countries at Paris, Defence Minister Campney said today.

He told reporters on his return from the conference that no serious suggestion was put forward at last week's meeting concerning any shift of armed forces within NATO.

Such a shift might come in the future, perhaps when the Germans many was rearmed, he said in an airport interview.

Mr. Campney said the smaller European members of NATO apparently didn't previously know what Canada and the United States were doing about North American development.

Butler Will Present Special Budget to Stop Inflation

LONDON (AP) — Chancellor of the Exchequer R. A. Butler will present a special budget next Wednesday in his drive to halt inflation, it was announced tonight.

The budget will be brought in a day after Parliament reconvenes for the summer recess. A statement from 10 Downing street, residence of Prime Minister Eden, said:

"It is proposed that the chancellor of the exchequer should make a statement to the House of Commons on Wednesday, Oct. 26 in the committee of ways and means on certain proposals for a supplementary budget."

It said Butler's statement will cover a series of economic measures, some of which will need to be given effect in legislation. This was taken as an indication that the changes would be included.

Ordinarily the chancellor presents one budget a year—usually in April. The last emergency autumn budget was presented by the late Sir Stafford Cripps in 1947.

Says Reds Will Be to Blame For Any Arab-Israeli War

JERUSALEM (Reuters) — Israel's premier and foreign minister, Moshe Sharett, said today that responsibility for any possible war between Israel and the Arab states would lie at Russia's doorstep.

Sharett, winding up a foreign affairs debate in the Israeli parliament, said it was Premier Bulganin nor Czechoslovak militarist that the recent arms deal between the two countries was concluded.

He accused Russia of the first step in supplying arms to Egypt for Egypt Soviet-bloc arms. Only afterwards was this deal "dressed in the mantle of a commercial transaction."

Sharett demanded arms for Israel and a Western defence pact to counteract Czechoslovakia's sale of arms to Egypt.

Belleville-Bound Train Is Derailed

TORONTO (CP) — Rail traffic was disrupted for three hours Tuesday night after the locomotive of an eastbound CNR train jumped the tracks at suburban Scarborough junction.

No one was injured. CNR officials said the train was bound from Toronto to Belleville, via Lindsay. The train crew was from Toronto.

10 Million Pounds Surplus Butter May Be Sold

EDMONTON (CP)—Possible export of 10,000,000 pounds of surplus Canadian butter to Britain, Commonwealth countries, Agriculture Minister Gardiner said Tuesday in an interview.

However, he said on arrival here he is unable to disclose the price or to whom the butter will be sold. It was purchased at 64 cents a pound under the federal government's butter-stockpile policy.

In Ottawa it was recalled the federal government has been considering several offers to buy surplus Canadian butter for export. The offer developed some months ago, shortly after Canada sold 300,000 pounds to Communist Czechoslovakia at a loss of about 27 cents a pound.

None of the offers was accepted because prices involved were considered too low.

BRITAIN, RUSSIA BACK YUGOSLAVIA FOR COUNCIL SEAT

Philippines Given Little Hope of Victory

By MAX HARRELSON

UNITED NATIONS, N. Y. (AP) Yugoslavia today sent a note to all members of the United Nations General assembly formally announcing it was running as a "compromise" candidate against the Philippines for a seat on the security council.

The note was the first active step the Yugoslav delegation had taken to win the seat, although it received 28 votes to 29 for the Philippines on the first ballot. The Soviet bloc dropped Poland as a candidate.

But the Soviet bloc and Commonwealth countries are supporting Yugoslavia, while the United States still stands firmly behind the Philippines in what appeared to be a "holding fight."

SHARES THE SPIRIT

The Yugoslav note said:

"The Yugoslav delegation have expressed the desire to elect a compromise candidature to the security council after the deadlock between the Philippines and Poland and have proposed Yugoslavia as such a candidate.

"Yugoslavia, sharing the spirit in which this proposal was made, has decided to accept it and consider itself a candidate for the security council."

The general assembly prepared for the compromise's second round in the deadlocked contest as emissaries from 60 countries met in UN corridors trying to muster enough voter for the required two thirds majority.

UN circles felt that the Philippine-American delegation's faded after British passed word she was openly supporting Yugoslavia. A British spokesman denied reports that his delegation was openly campaigning for Belgrade, but several diplomats said they had been approached.

U.S. ASK SUPPORT

Informed sources said the British delegation leaders acted despite repeated appeals by U.S. officials that they back the Philippines.

Australia, New Zealand, Canada also would line up with Britain and give its vote to Belgrade.

The British announced support to Yugoslavia last Friday when Foreign Secretary Harold Macmillan failed to win the seat after four ballots.

The U.S. interpreted Poland's defeat as a rebuff to Russia. Now Yugoslavia, with a far better victory would rebuff the U.S., which went all out in its campaign for the Philippines.

The fight over the council seat, held by Turkey, hinged mainly on the question of geographical distribution of seats.

Russia argued from the beginning that the seat should not go to an Asian country. Beginning in 1946 London big-power agreement, Asia controls the Far East European power. The U.S. insisted that this commitment held only for the first year and not permanently.

WAS BISCUIT SALESMAN

TORONTO (CP) — Funeral services will be held Thursday for Capt. H. Rush, 76, a former salesman for George Weston Ltd. Mr. Rush died Saturday, helped build the Weston biscuit business in Hamilton and other large Ontario

(Continued on Page 3.)

Princess Parted From Townsend By Royal Duty

Fail to See Each Other First Day Since Return

By RANALD MacLURKIN

LONDON (Reuters)—Royal duty today separated Princess Margaret and Group Capt. Peter Townsend for the first day since his arrival here last Wednesday from his diplomatic post in Brussels.

The petite princess flew to Willshire this morning to present new colors to an infantry battalion of which she is honorary colonel.

Margaret told the troops the world is experiencing a peace "full of anxiety and uncertainty."

"At no time, I am sure, has there been greater need for resolute and unwavering service," she said.

Townsend, whom rumor says Margaret will wed, today gave newspaper men the slip for the first time since his arrival from Brussels. On leaving his temporary home in Lowndes square he told waiting cameramen he would "probably be out all day and don't off alone to pursue his favorite hobby, bird-watching."

REPORTS DIFFER

Meanwhile, the London Evening Standard published a copyright report that the princess' "real attitude toward a Townsend-Margaret marriage has changed" since she forced his first wife.

The article says there is a difference of opinion in bishops themselves as to whether an "innocent party" to a divorce, the princess herself, should be allowed to remarry in church.

Written by Rev. C. O. Rhodes, editor of the Church of England newspaper, the article says that about half the clergy showed in a sample poll of opinion that it disagreed with the rule against remarriage.

A footnote to the article stresses that the newspaper is not an official church publication and its editor spoke for himself alone.

DINE WITH BISHOPS

The archbishop of Canterbury, Dr. Geoffrey Fisher, primate of the Anglican Church and outspoken foe of remarrying divorced persons in church, will preside over Princess Margaret and other members of the royal family tonight.

Queen Elizabeth, the Duke of Edinburgh, Queen Mother Elizabeth and Margaret will be the guests of the Anglican archbishops and bishops for a dinner party at Lambeth Palace, London home of the primate.

With the Queen's return to London Tuesday from her Scottish holiday at Balmoral, and the return of the Duke of Edinburgh from a tour of Canada, the immediate members of the Royal Family—those most directly concerned with Margaret's future—now are back in the capital.

Earlier today, in a pronouncement on the subject of divorce and remarriage, Archbishop Fisher said that although many second marriages were "appalling disasters" they could not take place in an Anglican Church.

WIFE IS LUNCH

Under church law the 25-year-old princess cannot marry the 40-year-old Townsend in church because, although the innocent party, he has been divorced and his first wife is still living.

(Continued on Page 3.)

U.S. Super-Bomb Could Destroy All Civilization

AMHERST, Mass. (AP) — Nuclear physicist Dr. Ralph Lapp yesterday asked the Atomic Energy Commission to lift its "pretence of secrecy," and allow free exchange of atomic information between scientists on both sides of the Iron Curtain.

Dr. Lapp, a consultant to industry on atomic fission, said the United States has developed what he called a super-nuclear bomb that can produce radioactive fallout capable of destroying "all civilization."

It would be foolish to suppose, he said, that Russia is not able to produce such a bomb.

Dr. Lapp, who attended last summer's Geneva conference on atomic energy, spoke to the Amherst faculty last night and to science classes today.

He described exchange of atomic information as the biggest deterrent to global war.

Three Children Back to School By Court Order

ROUYN, Que. (CP)—A three-year court battle ended Tuesday when the three young children of Paul Emile Perron, a member of Jehovah's Witness sect, went back to school.

On Oct. 12 ruling by the Quebec Court of Appeal reversed an earlier judgment by a lower court and resulted in an order to the Rouyn Protestant school board to admit the children to the A. F. Crummey School.

Perron, a former Roman Catholic, renounced the faith in 1950 to become a Jehovah's Witness. Difficulties arose when he sent his children to the Protestant school in September, 1952.

School officials had refused to admit the children on the ground the sect was not a religion but an association."

Gnarled Hands of Eskimo Craftsmen Create Mace for North Pacific

By HAROLD MORRISON
Canadian Press Staff Writer

OTTAWA (CP) — The gnarled hands of Eskimo craftsmen, hardened by labor, have created a beautiful ceremonial mace, symbol of parliamentary authority and a graceful, modern expression of native history and culture.

The delicately - balanced mace, fashioned of cold whalebone, the wood of a tragic ship, the gold of Yellowknife mines packed in Arctic old copper kettle, will become impressive addition to the Speaker of the west Territories' council — parliament of the north.

It will be presented to the nine-member council at its January sessions here by Governor-General Massey who conceived the idea, feeling legislators of the north should have a symbol of authority similar to those in the Parliaments of Canada and Westminster. Four of the council members are elected and five are government appointees.

Working steadily for 21 days in the tiny Cape Dorset hamlet in the southern tip of Baffin Island, the Eskimos showed astonishing skill in perfecting the 56-inch mace. The design was selected from a rough sketch prepared by James Houston, Canadian artist-administrator and expert, dispatched to the north to get the job done.

Great carver, Oshaweetuk, 55, of Cape Dorset did the main figures. A fellow elderly compatriot, Pitsulak, 50, did the crown. Six others pitched in to help.

Without mechanical instruments, they fashioned an Edward's crown of copper and copper wire, polished and perfectly balanced and hammered out of native copper found in the central Arctic. Copper from an old kettle left by Lapp herders also came in handy.

The orb of whalebone atop the crown is as round and smooth as a billiard ball.

(Continued on Page 23.)

COMING EVENTS

WOMEN'S CHRISTIAN TEMPERance Union meeting Friday, October 21st, 8 p.m. Speaker, Mrs. Wesley Hill. 2-10-3t

RUMMAGE SALE AUSPICES JEWish Ladies' Auxiliary, Saturday, October 22nd, 2 p.m. 12 Bridge St. Armouries. 2-10-3t

ANNIVERSARY OF FOXBORO United Church, Sunday, October 23rd, 11 a.m. and 7.30 p.m. Guest Minister Rev. Elias Andrews, D.D. Anniversary Tea Monday, November 2nd. Admission $1.25. Children 50c. 2-10-3t

BAZAAR AND TEA, WEDNESDAY, October 26th, at Tabernacle United Church, 2.30 p.m. Auspices Women's Association. 2-10-3t

SOCIAL EVENING KNIGHTS OF Columbus Club Rooms, Front Street, Thursday at 8.30 p.m. Special prize. Fun for all. Admission 25c per person. Everybody welcome. 2-10-3t

HALLOWEEN TEA AND BAZAAR at Wilson United Church, Thursday, October 27th, 2.30 p.m. Auspices Ladies' Aid. 2-10-3t

WOMEN OF THE MOOSE SOCIAL evening tonight at the Moose Hall, Victoria Ave., 8.30. Prizes for prizes. Admission 25c. Proceeds for charity. 2-10-3t

BRITISH ISRAEL LECTURE BY Mr. R. E. Wenger, Toronto, October 20th, at Y.M.C.A., 8 p.m. Subject: "Inheritors of a Promise." 2-10-3t

BRANTFORD (CP) — Jack Hilderman, 30, of Windsor, Ont., Tuesday received a sentence of 2½ years to add to the 5½ he already has to serve and bans.

Judge J. D. Cowan sentenced Hilderman and Frank Bennett, also of Windsor, also a former convict, after they pleaded guilty to assisting in a supermarket safe and possessing explosives. Bennett received a 2½-year term.

Hilderman, who has been out of prison 10 years, received 70 lashes during his penitentiary sentences. Bennett in court said, spreads over 10 years.

City and District News

ONTARIO MAYORS, REEVES, MAY MEET IN PETERBOROUGH

Peterborough may be the site of the 1956 convention of the Ontario Federation of Mayors and Reeves. The mayor of that city has received a suggestion to this effect from Mayor Robert Simpson, Arnprior-Renfrew-an president.

DART LEAGUE RESULTS

Results Monday night in the Belleville Service Darts League saw the Northern Electric, Army, Houstons and Brewers pull out with two-point victories.

The scores— Northern Electric 2, RCAF 0, Army 2, Navy 0, Houstons 2, Legion 0, Brewers 2, Corbetts 0. The Hasty Pees drew a bye.

$2,000,000 IN SAVINGS BONDS OWNED BY WORKERS

Employees of the Bata Shoe Company who have purchased Canada Savings Bonds since the firm first located in its present site have accumulated the stocks to the value of two million dollars, according to Belleville relations officer Arthur Duncan.

PARISHIONERS HONOR CANON McCONNELL BEFORE DEPARTURE

The Rev. Canon A. S. McConnell, new rector of St. Thomas' was honored by his former parishioners of St. George's Church, Trenton on Sunday evening. Canon McConnell was presented with a clergy gown, while Mrs. McConnell received a chest of silver. Squadron Leader V. C. M. Holt, peoples warden was in charge of the reception, which was held in Bonaparte Hall. Canon McConnell also was presented with a cheque.

A FISH STORY

This is the story of a bottle, a boat and a borrowed line. It happened to a Trenton angler on the Trent river.

The angler hit the bottle, the line hit the bottom and the angler hit the water. He lost the line, peeled off his clothes and dived for it, but yelped to be pulled out when he felt the icy water. Now the angler is sober, the owner sorry and the line soaking.

Chas. J. Brennan, Deseronto Reeve, Dies in Kingston

Reeve of the town of Deseronto and well known in Central Ontario as a former cheese inspector, Charles Joseph Brennan died in Kingston late Tuesday afternoon at the Hotel Dieu Hospital. He had been ill for about one month.

Son of the late Mr. and Mrs. Frank Brennan he was born in the Lonsdale area 76 years ago and spent his early life as a cheese maker in the Deseronto district after graduating from the Kingston Dairy School. Later he became a cheese factory instructor and was also associated with the dairy branch of the Kemptville Agricultural School in an instructor's capacity.

He was one of the first presidents of the Central Ontario Conservation Association.

He was a former member of the Deseronto School Board and served as chairman. He had resided in the town as councillor for the past ten years and for the past three years was reeve of his municipality. He was a popular and much respected member of Deseronto town council.

Mr. Brennan was a member of St. Vincent de Paul Church at Deseronto and a member of the Holy Name Society.

He is survived by his wife, the former Winnifred Marrigan; two sons, Francis of Toronto, and Paul, a member of the Canadian Army stationed at Ottawa. One daughter Mrs. Robt. (Ursula) Range, died some years ago.

IN APPRECIATION . . .

To my friends, employers and fellow merchants who have expressed their sympathy and concern over our recent robbery . . . my sincere thanks.

Most of all I appreciate the aid of the other jewellers in Belleville who have so willingly offered their facilities and help at this time of strain and confusion. It is through their efforts and desire to help that we are able to carry on "business as usual."

(signed)

PAUL MERCIER

DUFF'S

DRUGS

FOR YOUR NEEDS

PHONE WO 8-7928

We would like to be your druggist.

WE DELIVER

Rexall

1c Sale

Now On!

VITAMIN SPECIALS

Halibut Liver Oil Capsules
50's ..... 2 for $1.21
100's ..... 2 for $1.91

Multiple Vitamin Capsules
50's ..... 2 for $2.36
100's ..... 2 for $4.22

Vitamin B Compound Tablets
100's ..... 2 for $2.76

Vitamin and Mineral Capsules
50's ..... 2 for $1.99
100's ..... 2 for $3.50

Polymulsion
4-oz. ..... 2 for $1.96
8-oz. ..... 2 for $2.96

Cod Liver Oil Fortified
4-oz. ..... 2 for $1.01

Purelest Cod Liver Oil
16-oz. ..... 2 for $1.86

McKEOWN'S

DRUG STORE

Dial WO 8-8772 — We Deliver

CNRAA CONTEST No. 33 Commences October 21st

NEW ENLARGED

Watch & Clock

REPAIR SERVICE

O'Connor's Jewel Box

Air Conditioned for Your Comfort
238 Front St. Dial WO 8-7422

HOG PRODUCERS

Now you can raise Pigs without soi-backs or losses due to deficiency diseases.

PIXSON'S MILKALAC MIX will help you get pigs to market in record time. PIXLAKRE V.M.A. MIX contains a "balanced blend" of Vitamins and Minerals in addition to Milk Powder and Antibiotics to help increase the feed conversion efficiency and will help prevent the incidence of deficiency diseases, with resultant steady weight gain.

This remarkable additive assures you pigs in record time without setbacks due to deficiency diseases and with greater than ever profits.

RESULTS GUARANTEED

GEEN—DRUGS

Free Delivery Dial WO 8-4581

Mass Selling Key to Success Says Speaker

North American sales ability and enthusiasm have played a major part in the continent's prosperity, G. Alec Pharo, managing director of R. C. Smith and Son Limited, Toronto advertising agency, said here last night.

Key to the success of this continent's salesmanship is that it sells to the masses, he told the Belleville Sales and Advertising Club.

"Mass selling made possible mass production and the two together mass credit," he said.

"Europeans wonder at the prosperity of this continent and fail to understand how it continues to progress," he said.

"What is it that our foreign critics have overlooked? Just one thing—North American salesmanship.

"The thing they have failed to grasp is our salesmanship on this continent is something unique.

"Our salesmanship has always been to the masses. And is why Europeans have failed to grasp what we have over here. There is no class. The whole thing is pitched to the classes, not the masses.

"Once only in European history was such an approach adopted in Europe—when Adolf Hitler had the promise of the Volkswagen car for every family. Hitler might have kept his promise, it provided the needed faciglity for the masses," Mr. Pharo said.

"Mass selling today holds out the promise of a higher life to those willing to work for it.

"There is also the incentive for even the shiftless to work," he claimed.

Direct result of such selling leading to mass production has been Canada's and North American continent has produced three times as much wealth since 1776 as the rest of the world from the beginning of time to that date, he said.

However, Mr. Pharo also was quick to point out that nothing is for granted in the economic life of the country. Today people are infatuated with their prosperity and are sitting back taking things easy.

"The time to enjoy abundant life is when the day's work is done, not when the day's work is going on."

"There are demanding more returns financially and otherwise, he said.

"And the crying shame is that we are getting it. As a result the Canadian people are a goods out of world markets.

Mr. Pharo was introduced by Phil Flagler and thanked by Larry Beck.

Winter Fishing Is Opposed

The Belleville Fish and Game Protective Association last night has passed a formal motion against winter fishing for speckled trout in the district's northern lakes.

Already similar organizations in the area have recommended the winter closing of northern lakes to lake trout fishermen to the Department of Lands and Forests. The Belleville Association linked itself with the recommendation last night.

There was a full attendance at the first fall meeting of the organization to hear Departments of Lands and Forests Officer Tom Whitfield report on an earlier survey of the rivers and lakes in this district.

Among other points of interest Mr. Whitfield's report showed use of lamprey spawning grounds found on the Salmon River about eight miles inland. In all there were about 60 nests of lamprey larvae discovered. When found the adult lamprey had left but the nests were "just crawling" with larvae, he reported.

"We may find other grounds in other places here. We are not sure yet," Mr. Whitfield said.

Since the lamprey is a great climber, he said that dams on the rivers may have to be modified to prevent their entry inland.

Three films on Nova Scotia also were shown the meeting.

DOUG WELBANKS

BUYS Right to SELL Right

Diamond Specialist for 25 years

Ed. Logan

21 BRIDGE STREET EAST

NEXT TO TIP TOP TAILORS

Obituary

JOHN KENNETH GREEN (Ameliasburg)

Resident of the first concession of Ameliasburg for the past 22 years, John Kenneth Green died suddenly early Monday morning in a general pit on the township's second concession yesterday. He was in his 47th year.

Resident in the district all his life, Mr. Green was born in Rawdon township, son of the late Mr. and Mrs. John G. Green. He had lived in Ameliasburg for 22 years before finally settling in Ameliasburg. A member of the Centre District Church he also was prominently identified with the Belleville office of steward of the church.

Mr. Green leaves his wife, the former Vivian Irene was one daughter, Sandra, and two sons, Wilbert and Ronald Eugene, all at home.

Also surviving are one sister, Mrs. Gerald Brooks, Stirling; two brothers, Clifford of Peterborough, and Gordon, of Harold.

Resting at the Belleville Burial Company Funeral Home. The funeral announcement appears elsewhere in this edition.

JOHN EDWARD CROSS (Marmora)

In his 80th year, John Edward Cross of Deloro, district postmaster of the Deloro Smelting and Refining Company Limited, passed away in the Belleville General Hospital on Saturday. Born 79 years of his life were lived in close proximity to the plant where for 41 years he was a valued employee, working there long there for nine years previously in the then old Its forerunner, Canadian Goldfields.

Cross was born in Toronto where his parents were employed. His father, John Cross, a native of Lancashire, England, had about one of his bride, Jane Taylor, a native of London, England. Following the employ of an American firm, which was laying the Grand Trunk railroad between Toronto and Belleville, the parents of Mr. Cross live-Toronto for a short time thereafter and then moved on to Madoc for a five months' sojourn. In 1882 they moved to Deloro. After finishing John Cross senior found employment on the Grand Trunk railway construction living on the farm of the late Thomas Murray and operating a boarding house there. At the time his son was ten, the family moved to the late Robert Murray's farm, a little north of Deloro. Years later he died in the conveyance of their furniture.

ASSISTED IN LOG CUTTING

At this early date John assisted his father in the cutting of logs for the Rathburn Company of those days on property of the Deloro Company adjacent to the Moira River at Deloro. After the property the Cross family moved to a residence by the Gold Gatling Mine at Deloro which later served as office for the now defunct Deloro Chemical Company. Affectionately Cross" as familiarly known to scores of acquaintances throughout life at the age of twenty forsook farming to follow in his father's footsteps and work for the Canadian Goldfields, first as laborer and then as tankman. He drew ore concentrates from the mill then situated by Moira C.N.R. Station to the Deloro plant. Later he drew the concentrates from the mill near the old plant laboratory to the site they were needed at the plant. In the period of the smelting of ore the property was taken over by the new company he was driver and horseman for the late Peter Kirkegaard general manager for twenty-two months.

Johnny entered the employ of the Smelting and Refining Company in 1905 as a construction workman. Later he was in turn fireman, Outlet Plant engineer, steamter's helper, truck driver's assistant and finally general laborer. On July 17, 1901 in the former St. Paul's Rectory, he was married by the late Canon C. M. Harris to Ada Emigh, daughter of the late Mr. and Mrs. George Emigh, Deloro also on October 10th, 1938. Ten of their family of 13 children survive, namely James and William Cross, Deloro; Lena, Belleville; Mrs. Russell Rosch (Alice) Belleville; Mrs. Harry Peck (Mary) Springbrook; Mrs. Murray Emery (Jean) Marmora township; Mrs. Harold Lowery (Gladys) Deloro; Mrs. Harry Gawley (Peggy) Belleville; Mrs. Clayton Smith (Stella) Marmora; and Mrs. William Clemens (Betty) Canniton. Also surviving are 34 grandchildren and 14 great grandchildren.

The deceased was of genial disposition with a warm greeting for his many friends when meeting them. Out of his reminiscence came many interesting stories of Deloro's history. He was an Anglican in religion. The funeral took place on Wednesday afternoon leaving the residence of his son William at Deloro at 2.00 p.m. for service at St. Paul's Church at 2.30 p.m. conducted by Canon J. M. Brownlie.

Interment will be in Marmora Protestant Cemetery.

MRS. CHARLES SHERWIN (Deloro)

Mrs. Charles Sherwin, of Hillier, died in Prince Edward County hospital, Picton, Wednesday, Oct. 19th, after having been in poor health for 1½ years. She was 78.

The deceased was born in Ontario, Ont., the daughter of the late Mr. and Mrs. John McKnight, and lived in Hillier for 44 years.

She was a member of Hillier United church.

Third High School Will Be Necessary Within Six Years Kiwanians Told by Principal

Within six years Belleville may have a third high school. At least, within that time it will be necessary, according to BCIVS principal, Arnold Orr.

"Will I shock you if I tell you within five or six years we will have a third high school in Belleville to house the 3,600 students we will have in the year 1961?" Mr. Orr asked members of the Kiwanis Club at their weekly meeting here yesterday.

Tracing the growth of secondary school enrolment in Belleville through the years, Mr. Orr pointed out two years ago the number of high school pupils was 1,280, necessitating the building of a second high school in Belleville—the Quinte Secondary School with accommodation for 600 students.

Next year this school will be filled to capacity and already new plans are underway to build expansions to the school.

"Within a year if there are three educational problems facing Ontario today: (1) Accommodation for the rapidly growing number of pupils; (2) Sufficient supply of teachers, and, (3) The educational curriculum, or, what to teach.

Apropos the first situation, he noted in 1945 there were 110,000pupils in high schools; now with this had risen to 150,000. Ten years from now there will be well over 300,000. And, he added, if there is a business recession that figure will be considerably modified.

The shortage of teachers is emphasized by the fact that the number of new teachers needed in Ontario will increase relatively from 740 this year to 1,140 in 1965.

He also noted that the impression was abroad that, apparently, that the Teachers' Federation was a "closed shop."

"We should think, rather, the Federation was only insisting on proper training for those who are doing everything it could to encourage more interest in the profession.

In elementary schools the situation, he said, was somewhat relieved by the return of many veteran married women teachers. But in secondary schools there was not the same reserve to call on.

SERIOUS SITUATION

"We don't know how that problem is going to be solved, but it is a serious situation," he said.

Regarding the problem of curriculum, Mr. Orr noted that "you can't please everybody, not when you have that type of situation.

"One thing is clear that our educational system is falling apart. We are making changes in it, yes," he added.

"Today parents and employers insist on results. Our standards with the result there are more students and a wider range of abilities. Therefore, it is necessary to provide a wider range of courses and subjects.

Discipline, too, has changed. Nowadays, it is more difficult for the parent will reciprocate on the discipline lacking handed out an errant pupil.

"Our general philosophy has broadened from passing years, but I do not think the general basis of it has changed very much," he told the club.

Mr. Orr was introduced by Jim Langford and thanked by Lawrence Kells.

Silver Wedding Anniversary Is Celebrated

Last evening over 100 community friends, and those from Hamilton, Peterborough, Colborne, Shannonville, Belleville and surrounding district, met in Aikens' community hall to honor the silver wedding anniversary of an esteemed couple, Mr. Lee Grills, former reeve of Sidney township, and ex-warden of Hastings county and Mrs. Grills.

Mr. and Mrs. Grills were married 25 years ago in Shannonville at the home of the bride's parents, Mr. and Mrs. Allan MacDonald, by the late T. W. Jones and the Rev. W. H. Clarke.

Mr. Malcolm Hamilton as master of ceremonies, provided a most delightful evening, with brief addresses by Mr. Fred Ash of Peterborough, Mr. Edgar Ray of Belleville and Mr. Orval Weaver, also of Belleville, who recounted some amusing incidents in the lives of the bride and bridegroom of 25 years ago.

Following a short program an address was read, and Mr. and Mrs. Grills were presented with an electric fryer and an electric tea kettle, as well as many other beautiful gifts for which they graciously expressed thanks and appreciation. They were also the recipients of many beautiful cards of congratulations and best wishes, including a letter from the Hon. W. A. Goodfellow and Mrs. Goodfellow.

Mr. and Mrs. Grills are active in both church and community work, which was reflected by the number of friends present to honor their musical talent to Aikens' church, whenever called upon to do so.

They have one daughter, Betty Jane, at home.

Bountiful refreshments, served by the ladies of the community, brought an enjoyable and auspicious evening to a close, enhanced by the good wishes of all for their 50th anniversary to come.

Tenants Have Received Notices To Vacate

Fuel to the speculation of several months that a new post office is to be built by the Federal government in the upper Pinnacle and Foundry street area, has been added recently with tenants of properties in this area having received notices to vacate.

Notices to vacate by April 1st, 1956, are said to have been received by businesses and tenants occupying property on both sides of Foundry street between Pinnacle and Church streets.

Rumor has it that a new building to house the post office and other government offices in the city, is to be colstructed in the above area.

However, there has been no official word from Ottawa of any building planned for the area and efforts of the local Chamber of Commerce to obtain information met with negative results.

Frank S. Follwell, M.P., for Hastings South, was today unable to give any further information on the subject other than to say nothing had been finalized.

Driving Ability Of Trucker Saves Bayside Man

Nelson Genereaux, 40, of Bayside, is a lucky man.

He escaped death late Tuesday night by inches thanks to a happy combination of luck and the driving ability of a Montreal transport driver.

While crossing the highway at Bayside, Genereaux stumbled and fell on the pavement as the big transport truck came on. The truck driver, Nocola Jaconelli of St. Hubert, Quebec, undertaking to by-pass the man and applied his brakes but could not stop in time.

So he swung the truck to allow the wheels to straddle the man on the highway and when the truck finally ground to a halt Genereaux was found beneath the truck completely unharmed. The only damage was to the heel of Genereaux's shoe which was run over by one of the truck wheels without injuring the man's foot.

"The Regiment"

THE UNFORGETTABLE STORY OF OUR OWN

Hastings and Prince Edward Regiment

BY

FARLEY MOWAT

ILLUSTRATED WITH LINE MAPS AND BLACK AND WHITE PHOTOS

$6.00

The JAMES TEXTS Limited

179-183 FRONT STREET BELLEVILLE

One of SIX . . .

The St. John Ambulance

MR. LOUIS MARASKAS, GENERAL CAMPAIGN CHAIRMAN OF THE BELLEVILLE COMMUNITY CHEST SAYS:

ST. JOHN AMBULANCE has 30 active members in Belleville. Last year this group conducted first aid courses for 30 Ontario Provincial Policemen, 25 city firemen; Boy Scouts, Guides and Cadets. Also Home Nursing Classes for local women and Girl Guides. Over 100 persons were also trained in Artificial respiration. Also helped Children. St. John Ambulance maintained First Aid Stations at Trade Fair, Kiwanis Field Day, Playground Penny Parade and assisted Shrine Club in events for Crippled Derby Day Celebration. Lectures given to local groups on First Aid on an average of three meetings per month the year round. Every member is required to give 120 voluntary duty hours every year.

. . . GIVE to help Six

Belleville Community Chest

BIRTHS

SHANNON.— Mr. and Mrs. Joe Shannon, Shannonville, are happy to announce the birth of their son, born Thursday, October 13th, 1955, at the Belleville General Hospital.

POWELL.— Mr. and Mrs. Francis Pywell, (nee Rose Kleinsteiber), are happy to announce the birth of their daughter, Nancy Lee, at the Belleville General Hospital, October 12th, 1955. Both doing well.

HINGSTON.— Mr. and Mrs. Geoffrey Insley, Hingston, are happy to announce the birth of a son, Richard Geoffrey, on October 17th, 1955, at the Belleville General Hospital.

COX.— Mr. and Mrs. Robert Cox, Belleville, are happy to announce the birth of a daughter, born Sunday, October 16th, 1955, at the Belleville General Hospital.

THOMPSON.— Mr. and Mrs. Terry Thompson, (nee Betty Gibson), of Brighton, are happy to announce the arrival of their daughter, Rosemary Jane, Tuesday, October 11th, 1955, at the Belleville General Hospital.

DEATHS

McFARLANE, Annie. Suddenly as the result of an accident on Tuesday, October 18th, Annie Maybee, widow of Edward McFarlane, in her 84th year. Resting at the Campbell Funeral Home, Deseronto. Funeral service at 2.30 p.m. Wednesday, October 19th, at the Deseronto Methodist Church. Interment at 2.00 a.m. Thursday, October 20th, at Mary Cemetery. O18-21

BRENNAN, Charles Joseph. Suddenly at Hotel Dieu Hospital, Kingston, on Tuesday, October 18th, 1955, Joseph Brennan, beloved husband of Winnifred Marrigan, dear father of Frank of Toronto and Paul of the Army.

Resting at his late residence, St. Vincent de Paul Church, Deseronto, on Friday, October 21st, at 2.00 p.m. for Requiem High Mass at St. Vincent de Paul Church at 2.30 p.m. Interment, St. Vincent de Paul Cemetery. O18-21

GREEN, John Kenneth.— Suddenly, at his home on Foster Township on Tuesday, October 18th, John Kenneth Green, aged 47, Ameliasburgh Township, beloved husband of Vivian Irene Green, in his 47th year.

Resting at the Belleville Burial Company Funeral Home, 257 Campbell street, where the funeral service will be conducted from there on Friday, October 21st at 2.00 p.m. Interment, Belleville Cemetery. O18-21

WEESE, W. Earl.— In the Belleville General Hospital, on Tuesday, October 18th, 1955, W. Earl Weese, of Carrying Place, husband of Bessie Underdown, in his 68th year.

Resting at the Belleville Burial Company Funeral Home, Belleville, where the funeral will be held from the chapel on Friday, October 20th at 2.00 p.m. Interment, Albury Cemetery. O18-21

IN MEMORIAM

KELLY.— In loving memory of a dear sister, Rose Kelly, who passed away two years ago today.

From this world of pain and sorrow,
God has taken you, dear loved one,
He has taken you to rest,
But memories of you are sacred,
Sacred by sisters Martha, Myrtle and Dorothy.

KELLY.— In loving memory of my dear wife, Rose Kelly, who passed away two years ago today.

Two years have passed since morning,
A life linked with my own;
And day by day I miss you,
As I walk through life alone.
Sadly missed and ever remembered by husband Bill.

DIAL WO 8-5725

PINKSTON & LUSCOMBE

AMBULANCE and FUNERAL SERVICE

29 Victoria Ave. (at) Church Street

FLOOR SANDING and FINISHING

GLEN ELLIOT

126 Dufferin Ave. WO 8-3880

DOMESTIC COAL & FUEL OIL

Our modern main office year coal and fuel oil service is available to you. Our modern equipment and experienced service men are at your service — 24 HOURS A DAY.

MOIRA-SCHUSTER LIMITED

*50 BRIDGE ST. E. — BELLEVILLE
DIAL WO 8-5500

ONLY KLEENEX® HAS THE SERV-A-TISSUE BOX!

20c 2 for 39c

JUMBO SIZE 35c 2 for 69c

DOLAN

THE DRUGGIST

WO 8-3466 MOTOR DELIVERY

SECURITY MARKETS

Quotations furnished by BIGGAR & CRAWFORD

John D. Ryan, Branch Manager

Belleville Office — Dial WO 8-5581

Members Toronto Stock Exchange

INDUSTRIALS

Abitibi 35¾
Algoma 78½
Aluminum 101½
Alta Steel 18
Bell Telephone 50½
Brazilian Tract. 7¼
B.A. Oil 29¼
Can. Celanese 33
Canada Cement 33½
Canada Steamship 34½
Canada Canners 35½
Can. Car and F. 30
Can. Oil 30¼
C.P.R. 31¾
Cockshutt Plow 7¾
Cons. M. and S. 34½
Cdn. Breweries 28
Corby's A 18½
Cons. Paper 35½
Seagrams 41½
Dom. Foundries 27
Dom. Steel 17
Dom. Stores 35¾
Dom. Tar 11¾
Dom. Bridge 30
Ford A 130½
Gen. Dynamics 53
Great Lakes 46
Imperial Oil 37
Imperial Tobacco 12
Inter. Nickel 68
Ind. Acceptance 51½
Inter. Metal 75
Interpr. Ppl. 25¾
Inter. Paper 105
Massey Harris 10
McColl Frontenac 40½
Powell River 43¾
Steel of Canada 25½
Trans. Mt. Ppl. 25¼
Traders Finance 43⅝
Walkers 70½
U.S. Steel 47¾

MINES AND OILS

Algom 16 1-4
Anacon Lead 315
Anglo Can. Oil 5
Arcot Metals 49
Basku Uran 38
Brouhan Steel 160
Canmet 290
Cont. Ledge 209
Chimo 128
Con. Sudbury Basin 420
Cons. Howey 415
Con. Denison 10 3-4
Calg. and Edm. 11 1-2
Con. Northland 89
Del Rio 170
Devon Ledge 184
Dome 14 5-8
Donalda 41
East Metals 90
East Malartic 221
East Sullivan 615
Falconbridge 26 1-4
Faraday 305
Fargo 225
Frobisher 440
Giant Yellowknife 580
God's Lake 59
Geco 15 5-8
Gulch 140
Gunnar 19 1-4
Headway R.L. 80
Hollinger 19 3-4
Home Oil 915
Hud. Bay M. and S. 63 1-2
Inspiration 138
Jon Smith 30
Kerr Addison 18 1-8
Labrador 8 3-4
Lk. Dufault 270
Lake Shore 505
Lorado 173
Liberal 380
Mackeno 51
Mentor 85
McIntyre 71
Meta 39
Multi. Minerals 150
New Delhi 101
Nesbitt Labine 135
National Expl. 85
Norgold 24
Normetal 610
Noranda 50 1-4
New Rid 27 1-4
Okalta 185
Opemiska 835
Prospector Airways 250
Preston 172
Pacific Pet. 11 1-4
Preston 675
Quebec Copper 350
Quemont 24 1-2
Radiore 157
Rix 101
Rayrock 175
Silver Miller 112
Sherritt Gordon 825
Steep Rock 11 3-4
Sullivan 600
Trend 18 1-2
Triad Oil 370
Trans Era 32
Tombill 38
Tech Hughes 295
United Asbestos 650
United Oils 140
Ventures 36 1-4
Walte Amulet 15 1-2

TORONTO STOCKS

TORONTO (CP) — A moderately brighter note underlined late morning stock exchange dealings today. Industrials and base metals led prices.

Refining oils, utilities and foods were fairly strong industrial groups. Papers, however, were a newsprint price increase by St. Lawrence Corporation, were lower. Among the few advancing issues, St. Lawrence gained a point at 77. Steels, liquors, manufactures and constructions were irregular.

Aluminium, up 2% to 102¼, notched the best industrial advance. Weston's added 1 point. Wallerf's Amulet. Among the losers Industrial Acceptance dipped 2. In the mining group, Kurcka moved up 25 to $2.70 on 69,000 shares and the warrants 23 to $1.54. Hudson Bay led seniors up with a $1 gain. Losses were light and few.

Golds moved in a narrow range. Preston East Dome adding 15 at $6.75 and Teck-Hughes losing 10 at $2.95. Ventures slipped 1¼ among holding companies. Uranium recorded a few narrow advances.

In a mixed western oil section Triad and Calvan added about 25 cents.

TORONTO LIVESTOCK

TORONTO (CP) — Following a record weighup of some 9,300 cattle in two days, demand considerably narrowed at the Ontario stockyards today. Although trade in slow prices are steady. Replacement cattle are also slow with the bulk of offering consisting of common and medium quality. Bulls were 50 cents a hundredweight higher for the week.

Receipts: Cattle 530; calves 180; hogs 245; sheep and lambs 225; carryover from Tuesday, 2,150.

Prices: Good steers 19.50-20.50; medium 16-18; according to quality; commons 13-16; some medium heifers 14-17; a few to 19-14; good boner steers and heifers 8-12; good and medium fed yearlings mixed at 17-21; good cows 11-13.50, with sales to 12; good light heifer cows 13; canners and cutters steady at 6; good heavy bologna bulls 12-12; common and medium light bulls down to 10.

Replacement cattle: Mixed at 16-18.50 for good and medium stockers. Straight loads of mediums 16-17.50; commons 12-14.

Calves steady at 22-24.50 for good and choice vealers; mediums 18-21; commons 13-17; grass calves sold for slaughter 9-12.

Hog prices: Grade A at 21.50, with one load out at 25; sows 16 dressed: stags 13 dressed.

Lambs 18.50 a hundredweight for good handyweight ewes and wethers; bucks submitted 1 a hundredweight, heavy lambs 2; common and medium lambs 13-17; good light ewes 7-8; common and heavy sheep down to 3.

PRODUCE MARKET

TORONTO (CP) — Churning cream and butter print prices were unchanged here today.

The egg market was firm with offerings light for a good but cautious demand.

Quotations, provided by the Dominion department of agriculture: Eggs, in fibre cases graded: A large 69; A medium 55; A small 39-40; B 41-42; C 30. Wholesale to retail: A large 74; A medium 60; A small 44-45; B 46-47; C 35.

Butter solids: Ontario, first grade, tenderable 58; non-tenderable 57½-57; western 58½.

DOLLAR RATE

MONTREAL (CP) — The U. S. dollar was at a discount of 1-32 per cent, the Bank of Canada reported at noon EST, today. Tuesday's noon rate 99¾ cents. Pound sterling $1.79½, against $2.78¾.

FREED OF CHARGES

WHITBY (CP)—John Wiebe, 32, of Pickering was freed Tuesday of charges of manslaughter and dangerous driving. Evidence was that Wiebe was the driver of a car that fatally injured David Hood 37, Feb. 5. Mr. Justice G. A. Gale of the Ontario Supreme Court directed a jury to bring in the acquittal verdict. He said there was reasonable doubt Wiebe was to blame.

Economic Study Of Nova Scotia Is Commenced

HALIFAX (CP) — The Gordon royal commission is here today to continue charting the course of Canada's economic future during the next quarter century.

During a three-day session, the seven man team of economists will hear briefs from such groups as the Nova Scotia government; steel, mine and marine workers' unions; the Nova Scotia government; steel, Company; the Dominion Steel and Coal Company and Fairey Aviation.

Newfoundlands Premier Smallwood told the commission in St. John's Tuesday his province would secede from Confederation rather than have its people become second-class citizens.

Mysterious Blast Injures Two, Four Forced to Flee

KINGSTON (CP) — Investigators today still were searching for the cause of a mysterious blast which Tuesday night rumbled through a three-storey apartment building on this city's main street.

Two persons were injured and four others forced to flee when flames shot through the building after an explosion in the basement.

Ernest Muller, 28, a second-floor resident, suffered burns when his clothes caught fire as he escaped. Det.-Sgt. Bill Code suffered minor cuts. Muller was admitted to hospital.

Muller's wife and son, Abbie, 5, and Mrs. Robert Morrison, 26, and her son, Michael, 4, escaped through a window. Police said Muller was replacing a fuse in the basement when the blast hit him.

Dolan's leather shop on the first floor and the upstairs apartment were reduced to a shambles. The blast shattered a restaurant plate glass window 60 feet across the street.

Firemen said a similar blast occurred in Kingston Oct. 8 when basement floors in two houses were ripped apart and six persons injured.

Donald Ross, city works commissioner, said today the explosion was "definitely not in the sewers." He said sewers found leading to the building were checked today and found in good condition.

Fire chief V. C. Brighiman said the explosion was probably caused by gas leaking from a line. Firemen battled the flames 20 minutes before bringing them under control.

Montreal By-Law On Store Closing Ruled Invalid

OTTAWA (CP) — The Supreme Court of Canada today unanimously ruled that a Montreal city by-law requiring stores to stay closed on certain Roman Catholic holy days is invalid.

The court, in a judgment read by Chief Justice Patrick Kerwin, granted the appeal of seven large Montreal retail stores which had challenged the by-law and the provincial statute on which it is based. The ruling upset the decision of the Quebec Court of Appeals which had decided in a split three to two vote that the by-law and provincial statute were constitutional.

Federal Cabinet To Rush Decision On Cash Advances

OTTAWA (CP) — Prime Minister St. Laurent said today the cabinet will immediately discuss proposals for providing cash advances on farm-held prairie grain as "an urgent matter."

He made that comment to reporters on entering a cabinet meeting, but he merely shrugged when asked to amplify on the nature of federal plans and to indicate how soon a final decision may be reached.

A prairie delegation, headed by the agriculture ministers of Manitoba, Saskatchewan and Alberta, appealed to Mr. St. Laurent Oct. 11 for federal assistance in providing loans to western farmers unable to market huge quantities of grain still on their farms.

HURT ECONOMY

The delegation said that unless farmers are able to get some cash soon the prairie economy may be hurt. Saskatchewan and Manitoba tax collections were dropping, affecting the provincial ability to operate. A decline in prairie economic strength could spread through other parts of the country, the delegation maintained.

Mr. St. Laurent said after the Oct. 11 meeting that the government may make up its mind on the prairie appeal in a reasonably short time.

While he declined to outline today what the cabinet may consider it is understood one federal plan is to revive legislation under which the government guaranteed a portion of bank loans to prairie farmers putting up farm-held grain as security.

Three Witnesses Fail to Identify Slayer at Trial

TORONTO (CP) — Three witnesses to the fatal shooting of Natale Brigante said Tuesday they could not identify Paola Violi, 24, as the slayer during his trial for manslaughter.

Violi is charged in connection with the death of Brigante here May 24.

Violi was arrested in Welland where he had entered hospital with a deep knife wound in the chest after Brigante, his friend, was found dead in the sidewalk near a west-end Toronto intersection. Brigante's own stiletto was lying beside the body.

Douglas St. Pierre, 21, of Toronto, told the court he was standing directly across the street when the shooting occurred.

He said a man ran into a service station lot with Brigante running behind him. Suddenly the man in front turned and fired four shots, St. Pierre said.

Two men who said they were seated in a car close by the scene were also called as witnesses. Neither identified Violi as the slayer.

The trial is continuing.

Help Offered Toronto Italian

TORONTO (CP) — Benvenuto Trillo and his three motherless children are discovering that Toronto isn't such a bad place after all.

Job offers and financial help for the family have started to come in since Trillo's 35-year-old wife hanged herself in her jail cell Monday after she and her husband were arrested on a $10 shoplifting charge.

Police discovered the family had been getting along on an income of between $28 and $30 a week. A construction firm offered Trillo a better paying job, starting immediately.

The Trillo family came to Canada from the Frosinone district near Rome nine months ago. Trillo has been working as a bricklayer's helper.

Zebra-Skin Upholstery Steals Show

LONDON (AP)—Britain's annual automobile show opened today with Lady Norah Docker's latest whimsy—to nobody's surprise—stealing the spotlight.

The publicity-conscious Lady Norah, whose husband owns the big Daimler works, showed her new gold-plated coupe upholstered in six zebra skins.

"I decided zebra would be best," Lady Docker confided to reporters. "Mink is too hot to sit on."

Sir Bernard said the new toy cost £15,000.

Other wise manufacturers showed few new models, concentrating instead on improving existing makes.

PRINCESS PARTED

(Continued from Page 1.)

Townsend called on the princess at Clarence House Tuesday afternoon and stayed about an hour and a half. Later Margaret went off alone to a cocktail party given by the RAF Cinema Corporation at a west end hotel.

Townsend was not at the party, where the princess, sipping a pink gin and soda and smoking cigarets from a long black holder, chatted about films.

Prime Minister Eden Tuesday night had an 85-minute audience with the Queen at Buckingham Palace following a cabinet meeting earlier in the day. The audience lasted longer than the usual weekly meeting between the Queen and her first minister, but no statement followed.

If anything was raised touching the princess' future, Eden will have an opportunity to discuss the matter with his government colleagues at another cabinet meeting called for Thursday.

Woman Says Pregnancy Gives Taste for Theft

MONTREAL (CP)—A judge today pondered a tearful woman suspects statement that pregnancy gives her a taste for theft.

After hearing Mrs. Alfred Bosse, attractive 27-year - old housewife, judge Henri Masson Loranger said he wanted to see her husband.

Mrs. Bosse, sobbing, had pleaded guilty to theft of $25 worth of baby clothes and toys. She was remanded until Thursday.

Mother of two children, aged two years and eight months respectively, Mrs. Bosse said she is expecting another child and pregnancy gives her a weakness for shoplifting.

Are your house and furnishings INSURED for what they are worth

MORTGAGE LOANS and INSURANCE

Individual Attention and Budget Terms

JAMIESON BONE & CO.

163 Front St. WO 8-6705

Save for the future

BUY CANADA SAVINGS BONDS

10th Series

Paying 3¼% Interest for 12 years

Maturing November 1, 1967

Cashable at face value at any time

Order forms now available from your local sub-agent.

BURNS BROS. & DENTON Limited

44 King St. W. TORONTO OTTAWA HAMILTON

507 Place d'Armes MONTREAL WINNIPEG

BELMONT RESTAURANT

239 FRONT ST.

EXCLUSIVE DEALERS For

DEVON Ice Cream

Afraid of the Market?

FOR A SMALL INVESTMENT YOU CAN GET A CHART TO THE COURSE AHEAD

We know you want to invest your money efficiently—that you will avoid losses and take advantage of opportunities. Because we know this, we would like to show you the type of work that BABSON'S can do.

If you invest $2 in BABSON'S Fall offering, you will receive reports giving—

THREE LOW-PRICED INDUSTRIAL STOCKS.

QUESTIONS AND ANSWERS ON THE PRESENT STATUS AND FUTURE OUTLOOK FOR THE STOCK MARKET.

A DISCUSSION OF COMMON STOCKS—"THE BEST PERMANENT INVESTMENT?"

Now is a good time to get acquainted with BABSON'S, professional advisors to investors for the past fifty years. You can profit from our long experience and training by clipping this advertisement, and sending it, with $2, to

BABSON'S CANADIAN REPORTS LIMITED

402 Harbour Commission Building Dept. Toronto 1

Delsey in towel colours offers you . . .

4 LUXURY GUEST TOWELS

REGULAR $2.00 VALUE

ONLY $1.00

WITH ANY 2 WRAPPERS FROM DELSEY* TOILET TISSUE

Send today to: Delsey, Box 2070, Toronto, Ont.

New fingertip towels by Caldwell, 11" x 18" in lovely pastel colours.

2 ROLLS FOR 37¢

*REG. TRADE MARK

LATTIMER'S DRUG STORE

ELIZABETH ARDEN BEAUTY CENTRE

WE DELIVER WO 8-5549

Announcement BY HAIG MOTORS LIMITED

Introducing our entirely new used car benefit plan to Quinte District Motorists.

"THE 3-POINT PLAN"

POINT 1— SAFETY

48-HOUR MONEY-BACK GUARANTEE

POINT 2— SATISFACTION

7-DAY GUARANTEE. AFTER OWNING OUR USED CAR FOR SEVEN DAYS, YOU ARE NOT COMPLETELY SATISFIED — RETURN IT TO US AND WE WILL EXCHANGE IT FOR ANY OTHER A-1 USED CAR OF EQUAL VALUE.

POINT 3— SERVICE

EVERY A-1 USED CAR SOLD BY HAIG MOTORS LIMITED, CARRIES — IN ADDITION TO ABOVE — OUR 30-DAY, 50/50 GUARANTEE.

WHERE...

CAN YOU BUY YOUR A-1 USED CAR WITH SUCH COMPLETE SAFETY, VALUE AND CONFIDENCE.

HAIG MOTORS LIMITED

Offer you this on their full line of late model A-1 used cars.

12-1953 MODELS Priced From $1295. to $1495.

10-1952 MODELS Priced From $1095. to $1295.

10-1951 MODELS Priced From $795. to $1095.

12-1950 MODELS Priced From $695. to $895.

These and Many More To Choose From

WE ARE CONVINCED THAT THIS "NEW THREE-POINT PLAN"

Will give you the greatest satisfaction, safety and confidence you have ever had in our A-1 used car buys

AT

HAIG MOTORS LIMITED

USED CAR LOT ON MARKET SQUARE

PHONE WO 8-6304

"Belleville's Busiest Cealer"

THE ONTARIO INTELLIGENCER
Ontario Established 1841 — Intelligencer 1837
Published Daily by
THE ONTARIO INTELLIGENCER LIMITED
Belleville, Ontario, Canada
Subscription rates:
By carrier in Belleville: 35 cents per week
By mail in Canada: $9.00 per year; $4.75 for 6 months; $2.50 for 3 months
By mail to U.S.A.: $9.50 per year
Member of The Canadian Daily Newspaper Association; Member of The Canadian Press. Member of the Audit Bureau of Circulation.

PEARSON MORE THAN INTERPRETER

External Affairs Minister Lester B. Pearson's trip to Moscow has been greeted almost unanimously by the press as "worthwhile" even if results are still nebulous.

The Washington Post and Times Herald, in lauding Mr. Pearson's initiative, said editorially that he went as a spokesman for a country which "is playing an increasingly important role as an interpreter's house."

This is a most unfortunate conclusion.

Canada has been "a bridge between the United Kingdom and the United States," "an interpreter of America to Europe," "an interpreter of Europe to America," in diplomatic speeches at least, for decades. Now, it seems that the extent of Canada's emergence in international affairs is to be reduced again to "playing an increasingly important role as an interpreter's house."

This is ridiculous. In this connection it has been pointed out succinctly by Professor Arthur R. M. Lower of Queen's University, that "a bridge is something to be walked on." As for the role of interpreter, what is it?

London and Washington understand one another perfectly well without any Canadian interpretation. No Canadian interpretation would be valid for any other European country and it is perfectly plain that the United States creates its own impression abroad without the assistance of Canadian interpretation. Prime Minister St. Laurent's praise of the United States in the Indian parliament on his world tour last year was hailed as a masterstroke of pro-American propaganda in the Far East. It may well have been a good deed done on behalf of the United States. But it was a good deed done by a friendly neighbor when a good deed seemed to be in order. It was not an interpretation of the United States.

Mr. Pearson's visit to Moscow has its political and international overtones but one thing that it definitely is not is an interpretation of the West to the Russians or an interpretation of the Rusisans to the West.

Russian Communists and non-Communists in the West have been trying for ten years to interpret one another's intentions without going to war. For part of that time Mr. Pearson sat as chairman of the United Nations and while he did a good job it can hardly be said that he, or anyone else, satisfactorily interpreted the Russians for anybody.

Mr. Pearson's visit to Moscow is nothing more nor less than a visit to Moscow. Anything that he learned, or concluded from discussions with Russian leaders, will undoubtedly be carefully assessed by Western diplomats. Any conclusions arising from such assessment will be their own.

Mr. Pearson's opinions are Mr. Pearson's opinions. His contribution to any understanding of the Russians by western governments will be the contribution of a Canadian cabinet minister. It will be the constructive contribution of an independent mind.

It will not be the contribution of an interpreter. An interpreter is one who merely translates something from one language to another and adds as little as possible of his own conclusions to the translation. This is not the type of contribution which Mr. Pearson will be making to an understanding of the Russians.

It is too bad that our American friends continue to reveal the limits of their understanding of Canada's independent stature in the world by continually regarding this country's efforts abroad as the work of a hireling instead of the contribution of a full-fledged member of the family.

DEEP, PRIMEVAL NONSENSE

There is a lot of nonsense abroad at this time of year about hunting satisfying a deep, primeval urge in man.

Man certainly has a number of deep, primeval urges, but hunting is not one of them. The history of mankind is one of speediest possible retreat from the labors and dangers of the hunt.

The quest for food and clothing that starts with stalking of hairy beasts always ends at the hearthside after a day of tending crops and herding animals. The zest of the chase has always been sublimated for the convenience of the abbatoir and the danger of pitting one's life against ferocious beasts always, somehow, ends in a battle of wits with grasshoppers, cut worms, caterpilliars and vermin.

Natural cover for game is sacrificed in the interests of cultivation, marshes are drained for market gardens, trails become turnpikes, spawning grounds sometimes become cesspools.

Hanging storm windows takes precedence over hanging game as mankind hastens, voluntarily, from the saddle to the easy chair, from the fishing dory to the fireside, from the chase to the chaise lounge.

Hunters don't want to hunt. They want to go hunting where roads lead to resorts, guides lead to game and cooks prepare the kill. Hunters are much more interested in talking about hunting with other hunters over a bridge table than they are in actually enduring discomfort for a good shot.

Mankind's deepest, primeval urge is for ease. His whole history is a quest for comfort. This stuff about hunting and deep, primeval urges is pure poppycock. Hunting is just an easy way to hunt up an excuse for a holiday.

JUST FOLKS

(Copyright 1955, Edgar A. Guest)

By EDGAR A. GUEST

HOUSEHOLD SHOCK

I'd time on my hands so my desk top I cleared
And the housekeeper fell in a faint, as I'd feared.
Into the basket old papers I threw.
Now the desk top I've started to clutter anew.

There were ads in gay colors I'd saved all in vain,
Though why I had kept them I cannot explain.
There were booklets and pamphlets, announcements of shows
Which I thought I might look at again, I suppose.

I ought to be tidy. My mother said that.
But that is a trade that I've never worked at.
Now the desk top is clear and a credit to me,
But I doubt that for long that it tidy will be.

OFF THE RECORD

By Ed Reed

"Doesn't my insurance cover this sort of thing?"

LOOKING BACKWARDS

GLEANINGS FROM OUR FYLES OF BYGONE YEARS

20 YEARS AGO

Oct. 19, 1935

Miss Barbara Bateman and Miss Jean Bateman entertained at a linen shower last evening at their home on Queen Street in honor of Mrs. Jack Embury, the former Miss Ena Mylchrist, now residing on McDonald Avenue. Many of her girl friends were present and the event was most enjoyable.

Mrs. (Dr.) A. D. Walker, formerly of this city, left today for her home in California after spending the past two months visiting friends in this city and district.

Mrs. Morley Pearson has left for her home in Toronto after spending a week here with her mother, Mrs. C. M. Richardson, Coleman Street.

Mr. and Mrs. E. Irvine, Grier Street, have returned home after a trip to Western Canada where they visited Mrs. Irvine's brothers in Alberta and also friends in the City of Saskatoon.

The following members of the Woman's Auxiliary in connection with St. Thomas' Parish attended the Prince Edward Deanery meeting which was held in Canterbury Hall, St. George's Parish, Trenton, yesterday: Mrs. E. R. Logie, the Deanery Secretary; Mrs. R. J. Bell, Mrs. J. R. Cummings, Miss Amy Wallbridge, Mrs. Joseph Tilley, Mrs. J. R. Skelcher, Mrs. E. V. Illsey, Mrs. D. H. Ackerill, Mrs. D. Young and Mrs. E. Martin. Christ Church Parish Women's Auxiliary was represented by seventeen members.

30 YEARS AGO

Oct. 19, 1925

TABLETS DEDICATED AT CHRIST CHURCH.

During the 60th. anniversary of the organizing of Christ Church parish of which the Rev. C. E. Clarke is rector, a tablet was dedicated to the memory of the members of the parish who lost their lives in the Great War. The tablet which is on the reredos to the left of the altar is the gift of the choir. The dedication was conducted by the Rev. Dr. Blagrave, rector of St. John's Church, Peterboro, a former rector of Christ Church parish, assisted by the Rev. A. L. Geen. A tablet on the north side of the altar was also dedicated having reference to the large and beautiful window in three sections above the altar; the lower part of the reredos hides the original inscription on the window and in order to overcome this the tablet bears the inscription as follows: "The windows above the altar were erected in memory of Lewis Wallbridge, Caroline Wallbridge and William Holloway Wallbridge."

Note re above 1955: Lewis Wallbridge became the Hon. Lewis Wallbridge when he served as speaker of the Legislature; he was elected to represent what was then called the south riding in 1860 and 1863. Later he was appointed Chief Justice of the Supreme Court of Manitoba. He practised law in Belleville for many years. The Wallbridge home, which in its day was a fine residence, is still standing at the north east corner of Front and Dundas Street east, being exactly at the turn. The late Frank S. Wallbridge, barrister, who served as alderman for Samson Ward for some time and was mayor in the year 1893, was a nephew of the Hon. Lewis Wallbridge.

40 YEARS AGO

Oct. 19, 1915

Mrs. W. B. Murdock of Amherst, Nova Scotia, is the guest of Mrs. A. G. Vermilyea, West Bridge Street.

Lieut. Allan D. Harper of the 80th. Battalion, is in town on short leave.

Mrs. (Rev.) A. R. Sanderson of Campbellford, formerly of this city, is spending a short time in town with friends.

Mrs. Douglas Ponton of Toronto, is a guest at the home of Lieut. Col. W. N. Ponton, Sidney Cottage, Trent Road.

Mr. Nelson Parliament, M. P. P., Prince Edward County, was a visitor in town today.

Mr. Dan Cameron and Miss Edna Wallace, organist, will give a vocal and instrumental recital in Bridge Street Church Sunday afternoon.

50 YEARS AGO

Oct. 19, 1905

There is considerable activity at the Grand Trunk Railway station here as passenger and freight traffic on the road is heavy.
spending a short time in town

Mr. A. Miller of Frankford is and is stopping at Hotel Quinte.

Prof. and Mrs. W. H. Gill have left for their home in New Hampshire after visiting relatives here.

There are 1022 pupils registered at the city schools; the attendance for the month of September was 874.

A New York stockman bought 1000 lambs in one day recently from Marmora drovers.

TODAY'S TALK

By GEORGE MATTHEW ADAMS

GET EXCITED!

You will note when there is good news people get excited over it. It stirs them, and they then go to their work with double the enthusiasm. I like to see workers in a business get excited over a big advance in the business, or a sudden big order. It proves good team work. People like to work in a business where there is excitement over growth.

A worker gets excited over a substantial advance in salary—and it inspires him to do better work. Excitement is actually enthusiasm, but with a big flame! I like to see a worker excited at his job. That proves he is happy and is interested in the firm for which he works. You see plenty of excitement at a baseball, or football game. That's what inspires all in the contest. I have often envied the cheer leaders.

I recall how the whole town was excited after it was announced that the first world was was over. People sang, yelled, cried for joy, and acted like a city full of kids on a rampage. Salesmen who get excited talking to a prospective client usually end by taking the order away with them. Excitement is contagious.

It is a good thing for people to get excited over something they have discovered or created. It proves there are inside thoughts busy at work. Some have called these inside working thoughts growing pains! One thing is quite evident—people who don't get excited get very little out of life. I am sure Robert Fulton, and many

Another, got excited as their first attempts at something new and useful proved a success. People who are constantly creating something new are always exciting people.

Get excited! Don't mind the critics. I would like to have seen Henry Ford testing out his first automobile on the busy streets of Detroit. I'll wager he was more excited than any who watched and thought he was crazy. Edison's entire life was one of excitement and achievement. Excitement? Encourage it!

Quiz Kids

(Brantford Expositor)

When a teacher asks a pupil nowadays to spell anything more complicated than "cat" there's a risk that the answer will be, "For how much?"

Reptile-Bird of Long Ago

(By Sir Gavin de Beer, FRS, Director of the British Museum of Natural History in London.)

Some 150,000,000 years ago a lucky accident took place as a result of which one of the creatures of the middle of the Age of Reptiles was preserved and fossilized.

Fossilization is always a rare event, and the lucky accident was that this creature, Archaeopteryx, an early reptile-like bird, must have been blown out to sea to fall on the mudflat of a lagoon at low tide. The mud covered it and with the passage of millions of years became the fine-grained lithographic limestone in which Archaeopteryx was found in 1861. This, the first specimen to be discovered, can be seen in the British Museum of Natural History in London. The only other specimen is in a museum in Berlin.

Just a word first about what the fossil looks like. It is in a slab of grey limestone, split open so that part of the impression of the creature is on the one side and part on the other.

• • •

The detail of the preservation is extraordinary, and it is clear right away that it had feathers. The finest detail can be seen, and the remarkable thing about these feathers is not only that they are identical with those of present-day birds but that they are arranged in the same way on the creature's arm so as to form a wing. It also had a tail, bearing feathers, but this was quite different from the tail of modern birds.

Today all birds have short, stumpy tails, with the few bones inside all fused closely together. Archaeopteryx, on the other hand, had a long jointed tail, longer than the rest of the body — and inside it there were no less than twenty separate and elongated bones, like the skeleton of the tail of a reptile such as a lizard.

• • •

Here, straight away, we are brought face to face with the remarkable fact that Archaeopteryx shows a strange mixture of characters. Some, like the feathers, are 100 percent. bird-like; others, like the skeleton of the tail, 100 percent. reptile-like. This is particularly interesting because we believe it was from the reptiles that the birds evolved, and in Archaeopteryx we have an animal that was a perfect link between the two classes. We might say that it was a mosaic of old and new pieces.

Now let us look at some of the other features of the skeleton of Archaeopteryx. The bones in the spine moved on one another on simple joints, like a pile of draughtsmen, instead of with the complicated articulation found in all modern birds; the attachment of the hip-girdle to the backbone was short and involved only half-a-dozen bones of the spine instead of over a dozen as in modern birds: the bones of the hands and feet were separate from one another instead of being fused together as in modern birds; and the ribs were simple little curved rods, instead of the stout jointed structures in birds of today.

In all these features Archaeopteryx resembled its reptilian ancestors. It also had teeth, but This is not important because other fossil birds had them as well.

On the other side of the picture there are features of the skeleton of Archaeopteryx which, like the feathers, show its true bird nature: the two collar-bones were jointed to make a merry-thought, instead of remaining separate as in reptiles; and in the foot the arrangement of the toes shows that Archaeopteryx could grasp twigs with its feet, indicating that it spent some of its life perching on trees.

But it also had claws on its hands, and it must have used these for climbing up trees and clinging to branches because it could not fly up.

When a modern bird flies up it beats downward with its wings, and it does this by means of its powerful breast muscles—the flesh we eat as the breast of chicken. The size of these muscles can be deduced from the shape of the bones to which they are attached. The muscles were attached at one end to the bone of the upper arm, but in Archaepteryx there is only a very small crest for their attachment. The other end of these muscles was atached to the breast-bone, and ever since Archaeopteryx was discovered people have looked for this breast-bone to see if it is flat, as is is in the ostriches and other birds that do not fly, or to see if it is provided with a keel as in all flying birds. The depth of the keel is a measure of the size of the muscles that operate the wings.

In spite of much searching nobody had found the breast-bone of Archaeopteryx when we began to study it with ultra-violent light. This kind of light has the remarkable and very useful property of making bone shine by fluorescence,, while the slab of limestone in which it is embedded remains dull.

When we took a photograph of the slab under ultra-violet light we immediately saw a structure that had not been noticed before. This was studied further and partly disengaged from the limestone. It turned out to be a flat plate of gristle, poorly turned into bone, and without doubt the breast-bone.

Archaeopteryx had only weak breast muscles, which were incapable of lifting it up into the air. So it must have used its wings and tail to glide through the air, from higher branches of trees to lower branches and to the ground. It would then shin up the trunks of trees using the claws on its hands.

And this explains one more puzzling fact: Archaeopteryx, a land animal, had to be blown out to sea for it to be preserved as a fossil.

Boston School Commandments

(St. Catharines Standard)

The Boston school board has drawn up a list of commandments for students from grades 7 to 12. The list will be read twice a week to the students, and will be posted in each classroom.

Perhaps it is a sad commentary that the schools, rather than the homes, have to bring these ordinary rules of decency and common sense to the attention of young people. But if it has to be done, it is a good list. Here it is:

1. Don't let your parents down. They've brought you up.
2. Stop and think before you drink.
3. Be smart, obey. You'll give orders yourself, some day.
4. Ditch dirty thoughts fast or they'll ditch you.
5. Show-off driving is juvenile. Don't act your age.
6. Pick the right friends to be picked for a friend.
7. Choose a date fit for a mate.
2. Don't go steady unless you're ready.
9. Love God and neighbor.
10. Live carefully. The soul you save may be your own.

Witch Doctors' College Urged

(Montreal Gazette)

A convention of South African witch doctors is in convention in the capital, Pretoria. The doctors have two main proposals on their agenda. The want the government to help them stamp out quackery in their profession and they want to get Government permission to open a witch doctors' college in Pretoria.

Fantastic? Not at all. African witch doctors are herbalists who take years of apprenticeship under older practitioners before they are permitted to practise. The quack witch doctors are those who add to their forms of "magic" potions, incantations and herbs or substitute for them—various dances fatal to evil spirits.

This kind of thing is bad for the prestige of the real witch doctors.

The college they propose to set up (they have already bought the land), would offer potential witch doctors a five year course in the science of herbal medicine. However, the government's new Group Areas Act, which specifies where Africans may live, may make the proposed site unusable.

What the African Dingka (witch doctor) Association really needs is someone like Dr. Kildare—by hex.

Strength for the Day

DR. EARL L. DOUGLASS

TAKING RISKS

In the last 2500 years, Mt. Vesuvius has erupted numberless times and killed about a million people. Yet this does not deter farmers from living on its slopes and continuing to till its fertile hillsides, in spite of the danger. They take this risk because the hillsides are fertile. They run a big risk to get a good crop.

It is commendable that people should put thoughts of personal safety aside in facing life's larger issues. It is not commendable, however, if people think so much of fertile fields and good harvests that they will risk the lives of their loved ones wantonly.

There are people who all through their lives live dangerously, as do these farmers on the slopes of Vesuvius. Some of the people live heroically and some live wretchedly. The heroes are the ones who put life and its high ideals first and personal safety second. The wretched sort care neither for themselves nor for their loved ones, if they can have full granaries.

These are the men who give everything to business and no time to their families. These are the convivial parents who are going to have a gay time whether it hurts the kids or not. These are the people who are always standing up for their right and bringing down the hatred of their colleagues upon them.

Personal Health Talks

By DR. WM. BRADY

Senior Citizens

They're trying to slip it to us gently, tactfully, and whether we like it or not, the "senior citizen" is with us to stay.

Old folks, thank heaven, that is real old folks who admit it and take the joys and the tribulations of living as they come, are with us in increasing numbers. We eliminate from this discussion those poodle-toting, bleached, horrific female frights found in resorts and night-clubs, and also the boutonniered, toupeed, corsetted males commonly observed escorting blank-faced "glamor girls."

Those who grow older instead of simply getting old are the Senior Citizens to whom we refer. And it is they who stand ready to contribute more to our culture than they or we realize. America is only beginning to see the vast bounty we have in our old folks.

Within the ancient culture of China we find the elder member of the household granted a respected and revered place in the family community, from which he or she offers solicited advice and wisdom, in which he or she is lovingly cared for. In our own new culture, we have had the tendency to toss our old folks off into institutions, where their offspring needn't suffer the pangs of watching their misery. Which sounds the more humane?

In columns to come we'll discuss the joys and tribulations involved in growing old. Don't forget that word "growing." If you stopped growing when you finished school, this won't help you or your children. Unless you'd like to start again?

And don't go away frustrated, for we'll discuss even sex and age. That ought to bring you back long enough to hear about the rest of it, what you can do, what your children can do, and what their children can do, too.

If you've completed your first forty years, you're qualified to join the Senior Citizens. So get out your notebook and prepare to learn and grow.

Dutch Make New Province

(Ottawa Citizen)

The draining of the Zuider Zee demonstrates the sober, persistent industry that has made Dutch settlers among the most welcome of immigrants to Canada. According to reports, the town of Lelystad, rising on a sandy strand that was under water not long ago, will have 40,000 people by 1960. It will be the capital of a new province created by reclamation, and the area of The Netherlands will have increased by seven per cent.

Dikes and drainage have always, of course, been the means by which the Low Countries have expanded at the expense of the North Sea. The vulnerability of the land to flooding has provided a unique defence in time of war, but like the floods of recent memory it sometimes results in disaster. Always, however, the Dutch patiently repair the damage and restore the soil to productivity. Their country is overcrowded, and each arable square mile is important.

The great Zuider Zee project was begun in 1932, when the North Sea was shut out, and the work has been proceeding ever since. Section by section has been enclosed and drained to form "polders." Despite the opening of these new lands to settlement, The Netherlands will probably still be sending some of its sturdy people to countries like Canada. There are said to be 200 applicants for every prospective farm in the region being drained.

Caterpillars Invade Devon

(The Times of London)

England is the country, so we have always been taught to believe, for seemliness and moderation. Even nature knows its place and is too well disciplined to go in for excesses, but in South Devon caterpillars, it appears, have been behaving as though they were in ancient Egypt rather than modern England. Locusts do not swarm over our neat and ordered fields; giant ants know better than to march in columns of horrid invasion down our lanes; even flies and wasps come as single spies rather than in battalions, but the south Devon caterpillars, dead to all sense of decency, have been rioting in numbers and with an exuberance more suitable to the topics than to Totnes. Not content with devouring all he green stuff they can lay their teeth on, they have been crawling in their thousands up along a pipe line at a cider factory, up the walls of an inn and into a china merchant's stores. The only comforing feature about the whole affair is that the caterpillars are, as might be suspected, aliens, being descended from those cabbage whites which make a point of flitting over from the Continent every year.

THE PACKSACK

By GREGORY CLARK

You may suppose your real estate belongs to you. When you buy a house, you figure it is yours. But not if you have trees around it.

A friend of mine moved from a distant city to take up his work in a new branch of his company. The house he bught here was in a fashionable and long-established residential area. It was a fine house available at a good price because it was slightly out of style. For instance, kitchen needed to be modernized, and some money spent on redecorating, and installing new bathroom fixtures and replacing an outmoded oil burner.

Out in front of it, on a terraced lawn, stood two trees. One was a mountain ash that had flourished mightily over the years, and, with its autumn burden of bright red berries, was a sight to behold. But it also completely blocked off the windows all over the front of the house engulfing the rooms in gloom. And, in fall, with robins starlings and pigeons feasting on the pretty berries, it created a mess hard to describe.

So down went the mountain ash. And it was here my friend discovered there is a public equity in all property. For the neighbors created an enormous fuss, declaring that the tree had been an object of beauty in which the whole district rejoiced, and its murder was a disgrace deserving of social ostracism. Some of the neighbors don't speak to my friend yet, though two years has passed.

The other tree on the lawn is not one but five white birches growing in the one clump. They to are local landmarks. They have lent a special beauty and character to the whole residential block. I have no doubt the neighbors used the birches as a landmark, and directed people to their homes by saying "the fourth or seventh house up from the birches. You can't miss it."

But the birches have destroyed my friend's drains and weeping tiles. And down they must come. There is likely to be a riot.

Over the grave of the mountain ash my friend erected a sign for a few weeks. It said merely: "It was dirty."

Over the new stump, he is going to put the sign:

"Okay. You grow some birches!"

SCOTT'S SCRAP BOOK

By R. J. SCOTT

R.J. Messervey To Judge Fowl At Winter Fair

TORONTO, Ont. — More than 100 internationally - famous judges of horses, cattle, sheep, swine, poultry and pet stock, as well as grain, vegetables, dairy and poultry products, fruit, flowers and other vegetable products from Canada, the United States, England and Scotland, including Mr. R. J. Messervey, Belleville, judging poultry, and Mr. R. H. Gilian, of Belleville, judging cheese, will judge the thousands of entries in the 1955 Royal Agricultural Winter Fair, to be held in the Coliseum here, November 11 to 18.

Billed as the "showplace of Champions", this year's Royal will have on display the pick of Canadian herds, fields and orchards and will spotlight a number of new features and attractions of interest to urban and rural dwellers alike.

With teams from the United States, Mexico, Ireland and Canada competing in the International Jumping competitions, this year's Royal Horse Show will be unsurpassed for brilliance and excitement. Other highlights will include a magnificent flower show, a live mink show, a cooking school, the Eaton Agricultural Scholarship, horse shoe pitching competitions, a display of Canadian-grown tobacco, a photoscriptic competition and a mammoth fruit and vegetable display.

Judges travelling the greatest distance to select prize winning entries at the 1955 Royal include the Earl of Dalkeith, M. P. H., of St. Boswells, Roxburghire, Scotland, Duncan M. Stewart, Millhill, Grieff, Scotland, and Gwilyn Evans, Aberystwyth, Wales. The Earl of Dalkeith will judge hunters in the horse show while Mr. Stewart will judge Shorthorn cattle and Mr. Evans forage crop seeds.

There are several women on the large board of judges, including Mrs. Dorinda Hall-Holland, London, Ontario, who will judge Arabian horses, and Mrs. Elsie Sparker, Bath, New York, who will judge Cheviot sheep.

A LITTLE BETTER . . . AND A LOT CHEAPER

BBC BELLEVILLE BARGAIN CENTRE

325 Front St. Dial WO 8-9068

Frankford Man Returning Officer For Election

The chief returning officer for the Ontario Older Boys' Parliament has just announced the appointment of Mr. G. Sidney Martin of Frankford as district returning officer for the constituency of South Hastings. The constituency of Hastings South takes in the following: The town of Trenton; the villages of Frankford, Stirling, Madoc, Marmora and Tweed; and the nine southern townships of the county.

The Older Boys' Parliament is promoted by the Boys' Work Board of the Ontario Council of Christian Education, an Interdenominational body representing the Anglican Baptist, Presbyterian, Evangelical, United Brethen Churches of Christ Disciples and the United Churches, and the Y. M. C. A. and the Salvation Army.

About 90 young men, 16 to 21 years of age, coming from Sunday School groups across the province will meet for the 35th annual session of the parliament from December 29-31, at the Parliament Buildings in Toronto.

Mr. Martin has complete election information for this area and will accept nominations until November 1st. The present member is Denton Burkitt of Springbrook, who has indicated that he does not intend to run for re-election this year.

BE MODERN! Stop Winding!

Get an AUTOMATIC by Witnauer

The vast resources of Longines-Wittnauer have made possible the amazing new Wittnauer Automatic watches that wind themselves with every movement of the wrist. If you sometimes forget to wind—banish uncertainty and get more accurate timekeeping with a Wittnauer Automatic.

Above is but one of the many styles of trim, thin, modern self-winding watches which Wittnauer has produced for your selection. This 10K gold-filled watch, $79.50; others to $125 in square and round models, some moisture-resistant, with leather straps or matching expansion bracelets. If you are interested in an Automatic watch, we have just what you want.

We are an authorized agency for Longines-Wittnauer Watches; our professional watchmaking service assures full satisfaction on every watch purchase.

BUDGET TERMS IF DESIRED
All Longines and Wittnauer Watches have 17 Jewels

SELECT NOW FOR CHRISTMAS GIVING
$1. WILL HOLD YOUR CHOICE

O'Connor Jewel box
312 FRONT ST. DIAL WO 8-7422

Start TODAY

WE CAN SUPPLY THE COMPLETE MATERIALS FOR BUILDING YOUR GARAGE.

Call in soon and bring in your plans or measurements for the future garage and we will be glad to give you a

— FREE ESTIMATE —

OVERHEAD DOORS

WE CARRY BERRY SUBURBAN STEEL OVERHEAD GARAGE DOORS — A REAL TIME SAVER WHEN BUILDING YOUR GARAGE—EASILY INSTALLED.

ARTHUR A. SILLS & SON LIMITED
LUMBER • PLYWOOD • ROOFING • WALLBOARD • INSULATION • DOORS • WINDOWS and TRIM
LUMBER YARD: 65 N. FRONT ST. TO • Weekend 9-0755
Belleville, Ontario
Head Office 285 Dundas St. Belleville 9-6751

GOODMAN'S

WEEKEND REVIEW OF Semi-Annual SAVINGS!

COME IN AND SEE OUR MANY SAVINGS! ON QUALITY MERCHANDISE RIGHT IN THE HEART OF THE SEASON ON OVERCOATS, SUITS, TOPCOATS, JACKETS, WINDBREAKERS, ETC.

MANY MORE GREAT SAVINGS NOT LISTED BELOW

MEN'S SUITS
All wool worsteds and gabardines in plain and fancy patterns.
Reg. to 65.00 Clearing at
39.50
Reg. to 75.00 Clearing at
49.50

TOPCOATS
Nylon and rayon blend gabardine. Tweeds, Cromble's, Cashmeres, etc.
Reg. to 29.50 Clearing at ... 13.95
Reg. to 39.50 Clearing at ... 29.50
Reg. to 45.00 Clearing at ... 49.50

SPORT COATS
Harris Tweeds. Charioness in all the newest fabrics. Many to choose from. Come and see.
Reg. to 29.50 Clearing at
19.50
Reg. to 39.50 Clearing at
23.50

MEN'S OVERCOATS
All wool winter weights by well known tailors.
Reg. to 49.50 Clearing at
34.50
Reg. to 65.00 Clearing at
49.50

MEN'S FINE SHIRTS
In whites and fancy patterns
Reg. to 4.50 Clearing at
2.50
Reg. to 5.50 Clearing at
3.59
2 for 7.00

TROUSERS
Worsteds, Dacrons, Orlons and Nylon blends. Plain and fancy shades.
Reg. to 11.95 Clearing at
5.95
Reg. to 16.50 Clearing at
9.95
TROUSERS
Reg. to 8.95. Clearing at $3.99

MEN'S SPORT SHIRTS
In plain and fancy patterns. Sizes small, medium and large.
Reg. to 5.95 Clearing at
2.95
Reg. to 7.95 Clearing at
3.95

WINDBREAKERS
Quilted lined. Rayon and Gabardine. Plain and fancy patterns.
REG. TO 14.95
CLEARING AT
7.95

MEN'S WAGON WHEEL AND CASUAL COATS
Plain and fancy patterns. Checks, corduroys, etc.
REG. VALUE TO 24.50
CLEARING AT
14.95

JAEGER SWEATERS
All wool in cable and plain knit. Made in England
Sleeveless
Reg. to 7.50 Clearing at
3.95
Reg. to 10.50 Clearing at
4.95
Pullovers & Long Sleeves
Reg. to 11.50 Clearing at 7.95
Reg. to 7.95 Clearing at 5.95
Cardigans
Reg. to 11.50 Clearing at 7.95

RACK OF ODDS & ENDS
RAINCOATS
GOWNS
WINDBREAKERS
etc. Clearing at
5.00

MEN'S CORVETTE COATS
All wool coats. Attached hoods, zippers and wooden button front. Quilted lining.
Reg. to 13.95 Clearing at
10.95
Reg. to 19.95 Clearing at
14.95

MEN'S STATION WAGON COATS
Rayon Gabardines, Tweed
Reg. to 24.50 Clearing at
9.95
Reg. to 29.50 Clearing at
19.50

Lightweight WINDBREAKERS CASUAL JACKETS
Reg. to 6.95 Clearing at $4.95
Reg. to 9.95 Clearing at $6.95
Reg. to 14.95 Clearing at $9.95
Reg. to 19.95 Clearing at $14.95

MEN'S FINE SOCKS
Long and shorts. All wool nylon and wool. Reg. to 2.00.
Clearing at
98c

TIES
Reg. to 2.00
CLEARING AT
89c

TURNBULL'S WINTER WEIGHT UNDERWEAR
All wool, cotton and wool combinations.
REG. TO 14.00. CLEARING AT $8.95
REG. TO 9.50. CLEARING AT $5.95
REG. TO 6.50. CLEARING AT $3.95
SHIRTS and DRAWERS
REG. TO 5.50. CLEARING AT ..... $2.95 each

GOODMAN'S
STORE FOR MEN
DIAL WO 8-8249 307 FRONT STREET

REWARD'S ANNUAL
Fall CLEARANCE SALE
Starts Thursday, October 20th at 9 a.m.

MEN'S Work and Dress OXFORDS
$4.95
Sizes 6 to 11

9 A.M. SPECIAL
Women's and Children's
Shoes - Slippers
$1.00 A PAIR
While they last.

WOMEN'S CASUALS, SANDALS, BALLERINAS & SLIPPERS
$1.49 to $2.98
All Sizes

BOYS' Sturdy SCHOOL SHOES
In boots and oxfords.
$3.98
Sizes 1 to 5

WE HAVE THE MOST COMPLETE STOCK OF RUBBER FOOTWEAR At The Lowest Prices!

SLIPPER SAMPLES ON DISPLAY FOR THE ENTIRE FAMILY

CHILDREN'S and MISSES' Oxfords - Straps
$1.98 and $2.98

REWARD SHOE STORES
220 FRONT STREET BELLEVILLE

SOCIAL and PERSONAL

David Cory, 30 Ridley Street, has returned home on two weeks' leave from the Royal Canadian Navy, after which he will return to the HMCS "Cornwallis", Cornwallis, Nova Scotia, to take a course in radio communication.

Weddings

CLARKE—EMMERSON

A pretty wedding was solemnized in the United church parsonage, Thomasburg, by the Rev. B. G. Chapman, on Saturday, October 1, at 5:30 p.m., when Lois Eileen Emmerson of West Huntingdon, daughter of Mr. and Mrs. F. H. Emmerson, became the bride of Reginald Jonathan Clarke of Hallowray, Ontario, son of Mr. and Mrs. Harry Clarke.

Given in marriage by her father, the bride was attractively attired in a floor-length bridal gown of white satin panelled with nylon lace, having a fitted bodice with sweetheart neckline and long pagoda-like sleeves. Her shoulder-length veil of nylon net was held by a seed pearl and sequin tiara and she carried a bouquet of red roses and stephanotis.

Miss Lena Emmerson, only sister of the bride, was her attendant, gowned in pink nylon net with matching lace, in floor length. She wore a headdress studded with seed pearls and carried a bouquet of roses and white 'mums.

Mr. Gerald Clarke of Hallowray, attended the bridegroom.

The reception was held at the bride's home which was prettily decorated with white wedding bells, blue birds and autumn flowers. The bride's mother, in a tailored suit of grey with navy accessories and corsage of pink carnations, received the 45 guests, assisted by the bridegroom's mother, who wore powder blue crepe with matching accessories and corsage of pink carnations.

For the wedding trip to Western Ontario and United States the bride chose a taupe-grey suit with navy accessories. Mr. and Mrs. Clarke will reside in Campbellford, Ontario.

Guests present from Stirling, Belleville, Moira and Thomasburg.

STAFFORD—ELLIS

Tall standards of mauve gladiola, white chrysanthemums and ferns formed a lovely setting on Friday, October 7, at 7.30 p.m., in St. John's Anglican church, Point Anne, Ontario, when Laura Lavetta Ellis, of Point Anne, daughter of Mr. and Mrs. Robert Hull, of Point Anne, was united in marriage to Kenneth Melvin Stafford of Trenton, Ontario, son of Mr. and Mrs. Harold Stafford. The Rev. L. Arthur Pegg, rector of St. Margaret's-on-the-Hill, officiated.

Miss Gertrude Simmons presided at the console of the organ for the wedding music, and accompanied the soloist, Miss Hazel Simmons, who rendered before the ceremony, "I Love You Truly" and during the signing of the register "Because".

Given in marriage by her father, the bride wore a lovely gown in ankle length Chantilly lace, net and satin, fashioned with fitted bodice having a sweetheart neckline with molded sleeves ending in lily-points over the wrists, and a scalloped Peter Pan collar. The gracefully full skirt of Chantilly lace was enhanced by an insertion of accordion pleated net over a white satin underskirt. Her fingertip veil of embroidered tulle illusion, was taught by a matching headdress studded with seed pearls and she carried an arm bouquet of American Beauty roses.

Miss Jacqueline Hull, as maid of honor, and Miss Muriel Hull, as bridesmaid, sisters of the bride, were attired alike in strapless, waltz length gowns of nile green net over taffeta with matching stoles. They wore matching green feather headdresses and carried red and white carnations and pink and white carnations, respectively.

Little Misses Judy and Peggy Hull, sisters of the bride, as flower girls were sweet in their pink and blue sheer organdy frocks. They carried nosegays of pink and white carnations, and blue and white carnations, and were matching headdresses.

Mr. Donald DeMille of Picton, attended the bridegroom. Ushers, Mr. Mel Booth of Petawawa, uncle of the bridegroom, and Mr. James Greer of Belleville, were ushers.

For the reception which was held at the Orange Hall, Point Anne, with its timely decorations of gladioli, mums and ferns, the bride's mother, wearing an Elizabethan blue gown, with black accessories, and corsage of pink and white carnations, received. The bride's groom's mother, attired in brown, with fur jacket, green and brown accessories and corsage of yellow and bronze 'mum) assisted.

The bride's table was prettily appointed in white damask and centred by a three-tier pedestal wedding cake topped by a miniature bride and bridegroom, and flanked by tall silver tapers in silver holders, and the bridal bouquets.

The toast to the bride was proposed by the Rev. Arthur Pegg, to which the bridegroom responded, and that to the bridal attendants by Mr. Don DeMille of Picton.

For travelling to points east and the United States, the bride chose a gown of navy blue sharkskin accented by white Peter Pan collar and cuffs, with navy accessories, hat and grey kidskin jacket. Mr. and Mrs. Stafford will reside on Trenton Road, upon their return.

Guests were present from Petawawa, Belleville, Picton, Trenton, Havelock, Marysville, Peterborough, Oshawa, Toronto, Shannonville and Amelisburg.

NAYLER—LEONARD

MARMORA—St. Paul's Anglican church, Marmora, with its altar adorned with white and yellow chrysanthemums and its two windows decorated with chrysanthemums, blended flowers and autumn leaves, was an imposing setting for the wedding on Saturday afternoon, October 8, of Muriel Leona Leonard, daughter of Mr. and Mrs. William Leonard of Marmora, and Gerald Earl Nayler, son of Mr. and Mrs. Clarence Nayler, also of Marmora. Canon M. Brownlie, rector of the parish was the officiating clergyman.

Wedding music was played by the organist of the church, Mrs. Roy Frost. Mrs. L. R. Rundle, as soloist, sang "The Lord's Prayer" and while the register was being signed "Through the Years".

Given in marriage by her father, the bride was daintily attired in full length cloud-white Chantilly lace with low "V" neckline, etched with seed pearls and sequins, and bouffant skirt. Her long sheath sleeves formed points over the hands. Her elbow length veil was of tulle illusion held by a crown of seed pearls and sequins. She carried a bouquet of gardenias, stephanotis and roses.

Her sister, Miss Clayton Cronkright, was matron of honor, dressed in burnished brown crystalette in floor-length. She carried a bouquet of yellow 'mums with Croton leaves and bells of heavy stems.

Miss Margaret Ann Cheeseman of Ottawa, cousin of the bride, and Mrs. Kenneth Trumble, sister of the bride, were bridesmaids. Each was attired in gold crystalette in floor length with bouffant skirts. They carried bouquets of large green 'mums, Croton leaves and barley stems. The latter was dressed in green crystalette in floor length, with feather headdress and carried a bouquet of bronze 'mums, Croton leaves and barley stems.

Mary Jo Leonard, niece of the bride, was flower girl, daintily attired in flowing pink crystalette frock and carrying a basket of mixed fall 'mums.

Mr. James Trumble, young nephew of the bride, was ringbearer.

Mr. Ray Nayler, Gravenhurst, brother of the bridegroom, was groomsman and Mr. Gus Leonard, brother of the bride, and Mr. Percy Nayler, brother of the bridegroom, were ushers.

Following the ceremony, the reception was held at St. Paul's parish hall, with St. Paul's Ladies' Guild doing the catering. The bride's mother received in a dress of cinnamon brown with matching accessories and a corsage of Talisman roses. She was assisted by the bridegroom's mother, gowned in navy blue with white accessories and wearing a corsage of white roses.

Later, the newlyweds left on a wedding trip to New York and Ottawa, the bride travelling in a black and white tweed suit with

Wedding bells rang out again on Sunday for Mr. and Mrs. John La Chappelle of Crookston, Ont., with golden tones in honor of their 50th wedding anniversary, when they were "at home" to their many friends and relatives in the afternoon of this event, a family dinner was served from a dinner table appropriately appointed with white linen and centred by a three-tier anniversary cake topped by a miniature bride and bridegroom, and having each layer adorned with the golden figures "50", which had been made and decorated by their daughter-in-law, Mrs. Roy La Chappelle.

Fifty years ago, Mr. and Mrs. La Chappelle were married in St. Carthagh's Roman Catholic church, Derry, by the Rev. Father Quinn. They were attended by Miss Mary O'Coin and Mr. David Latonne, both of whom are now deceased.

In the evening many friends and relatives called to extend their congratulations and good wishes to this worthy couple.

Following their marriage, Mr. and Mrs. La Chappelle resided in Tweed district for approximately 23 years, moving to their present station where they now reside. Both are enjoying good health, and are kept busy, Mr. La Chappelle with his outside duties, and Mrs. La Chappelle with her household work. For a hobby, Mrs. La Chappelle enjoys reading, and Mr. La Chappelle has been a keen sportsman when season and weather permit.

They have eight children living, three girls and five boys: Mrs. Vincent Baker, (Mavis) in Foxboro; Mrs. Stewart Ray (Irene) of Belleville R.R. 6, and Mrs. Ronald Rivers (Olive) of Tweed, Ont. Miss Dorothy La Chappelle passed away 18 years ago being cared at home; sons of Foxboro; Joe, at Ivanhoe; Roy at Stirling, and Maurice at Tweed.

There are 13 grandchildren and one great, grandchild.

Mr. and Mrs. La Chappelle were the recipients of many beautiful gifts including a chrome table and chair set from the immediate family, as well as many lovely cards from near and far.

The community extends to Mr. and Mrs. La Chappelle sincere wishes for health and happiness, and a diamond anniversary together.

Crookston Couple Celebrate 50 Years of Married Life

B.P.W. Club Enjoys Talk On European Trip

A dinner meeting of the Business and Professional Women's Club was held at the YMCA, recently and a most enjoyable program was enjoyed. The speaker of the evening was Miss Nellie F. Merry, well known retired Belleville school teacher.

Miss Merry and her sister visited various parts of Europe last summer and as she told of it the members could almost feel the atmosphere of the places described. Miss Merry took an unusual approach to a travel talk by first emphasizing how little Canadians were to have all the advantages of living in this wonderful country and pointing out the unfortunate circumstances the people of Europe have had to endure. She then went on to describe vividly the beauty and the rich heritage of European countries, and the lessons one could learn from them in preserving what Canadians have of beauty.

Miss Merry's interesting meeting followed with preparations discussed for the provincial conference. Plans for the year's activities were brought forward.

Regis Club Hears Topic On 'Secularism'

The opening meeting of the St. Michael's Regis club was held on Monday at the Recreation Room. Mary McDougall, welcomed old and new members and introduced the following new executive — president, Mary McDougall; vice-presidents, Bernard Mascaro; treasurer, Joe Deryaw; secretary, Maureen Legault; spiritual chairman, Gerry O'Sullivan; cultural chairman, Barbara Mascaro; social chairman, Bob Burke and Athletic chairman, Barbara Chapelle.

Meetings are to be held every second Sunday evening at 8.30. Members were urged to support St. Michael's Lending Library.

A discussion on the Scripture theme was carried out by the spiritual committee. 'Secularism' was the topic studied by the cultural committee.

The social committee presented an enjoyable program of charades and also a skit featuring Bernard Mascaro, Billy Vallance, and Mary Burke.

Refreshments were served and there was a social evening.

Regis club bowling commenced in September. Bowlers meet weekly at the Recreation Bowling Alleys. High single is Barbara Mascaro, 286, and also high single of 676. John Raber, high single score of 384.

T.V.
RADIO REPAIR DEPOT
DIAL WO 8-5060
G. W. BYERS
182 Lingham St.

Women's Activities

FOXBORO W. M. S.

FOXBORO — The October meeting of Foxboro United Church W. M. S. was held at the home of Mrs. C. Wilson with 14 members present. The president, Mrs. Wilson, opened the meeting with a reading, "Let us think of God's work".

Mrs. C. Arthurs brought a statement of the finances up to date which was satisfactory. It was decided to pack a bale of clothing at Mrs. J. Dafoe's on Tuesday afternoon the following week.

Items of other important business were discussed.

Mrs. Arthurs was appointed leader for the Epiphany.

Mrs. S. C. Gay made mention of renewing the Missionary Monthly of which she is in charge. Eleven sick calls were reported.

After the business part, Mrs. Daniels favored with a solo "Jesus is so Wonderful".

A reading of interest was given by Mrs. Gay entitled "Father forgive them for they know not what they do".

Mrs. Clarke closed the meeting with prayer.

Mrs. Wilson served refreshments at which a social half hour was spent.

A vote of thanks was given the afternoon hostess.

CANNIPTON W.M.S.

The Autumn thank-offering meeting of the Canniptons was held at the home of Mrs. Roy Pound with a good attendance. Mrs. J. Williams, the president, opened with the hymn "We Plough the Fields and Scatter", followed by prayer. A lovely Thanksgiving reading was given by Mrs. J. Williams.

A letter from Mrs. Mary Benedict consisting a resolution was gratefully accepted.

The sectional rally was held at Carmel United church on October 12th.

Mrs. W. Brenton and her group had charge of the program. Bible study followed. Many duets were taken by Mrs. Philip, Mrs. H. Putman and Mrs. Doug. Brenton.

Mrs. A. Holgate, Christian Stewardship secretary, gave an interesting reading.

A solo by Mrs. F. Turnidge was also much enjoyed.

Mrs. L. S. Throop gave a chapter on the study book dealing with old and new Canadians which was most interesting.

She told some interesting things about the Indians in Canada. Ontario has the largest population of Indians, about 34,000 with British Columbia 37,000.

In religion there are quite a few Anglicans but more Roman Catholics. They are educated by the federal government with day schools and residential colleges. Medical services are free on the reserve.

After the meeting closed a social hour followed.

Bay of Quinte W.I. Hears Talk

The Bay of Quinte Institute held its October meeting at the home of Mr. and Mrs. Ernest Curtis, on Wednesday evening with a good attendance.

Several letters were read, also a notice of the W. I. Rally to be held at Stirling, on October 22.

Mrs. John Reid handled the meeting over to Mrs. Clarence Holmes, the convenor for "Community Activities and Public Relations." Mrs. Holmes said, "This being Thanksgiving time, we should be thankful not just one day, but every day of the year, and she suggested we sing "Praise God From Whom All Blessings Flow". A good Institute member is a good church member and a good church member also makes a good Institute member as we are working "For Home and Country" the motto of the Institute.

Mrs. Holmes added that she was interested in conservation "for if we do not conserve our forests we will have no wild life and there will be a shortage of water, which is the life blood of everything". She asked, do those who will come after us. A lot of our empires have fallen through neglect in the past so let us take care of our land. There is much land now that is not fit for use and in Ontario 100 years ago, fish were so plentiful it was not unusual to get 1000 lbs. of salmon on catch but not so today.

"We have cities and towns springing up and our land is quite a bit being cut in vast sewer by the rubbish and waste that is going into it, from the rivers flowing into it, and the countryside around. This is not good for the fish, for it sooner or later causes the fish to die. Conservation should be practised by all to increase our supply of wild life, so that the hungry people there will be war.

"People have been cutting down trees for years. At last now we will have to replace these trees, giving them time to grow. Already now where the trees have been cut down and it is just a sandy rocky waste.

"In 1950 a committee was set up to inquire into the need of reforestation. It was decided $5,000 square miles be reforested. Ontario has 100,000 square miles of forest, its lakes, rivers and streams will be saved by wild flowers, the beautiful colored leaves of the trees in the autumn and fall makes this a natural playground for tourists. A natural appreciation of nature will lead to better health."

Mrs. Holmes had the W. I. sing "Three Blind Mice" in three parts, which caused much merriment.

Mrs. Reid thanked Mrs. Holmes for her fine talk and Mrs. Curtis for the use of her home.

Mrs. Holmes held an Institute Contest, with several ladies winning prizes.

The hostess and conveners served refreshments.

That "SMOOTH LOOK" men admire can be yours!
UNWANTED HAIR REMOVED
by the newest, FASTEST method ever developed
Kree Century Series ELECTROLYSIS
Now you can be free forever from unwanted hair. Kree Century Series Electrolysis is the only method endorsed by physicians and the only safe, permanent way to remove excess hair.
CONSULTATION FREE
Marie Murduff
Belvedere Hotel
Oct. 18.-19 - 20

'House of Happiness' Described At Massassaga W.A.

The October meeting of Massassaga W.A., was held at the church in the form of a tea where they entertained several other W.A.'s as guests for the afternoon. The church was gaily decorated for the occasion with autumn flowers.

The president, Mrs. George McKillop, opened the meeting.

Mrs. Davidson conducted the devotional period assisted by Mrs. Hillman and Mrs. Revill.

Mrs. Revill gave the Scripture reading and Mrs. Davidson spoke briefly on "Friendship."

Mrs. Hillman closed with prayer. Collection amounted to $18.24.

At this point Mrs. McKillop extended a hearty welcome to the guests, to which Mrs. O. Sills, of Ameliasburg, graciously replied.

A trio from Ameliasburg, Mrs. O. Sills, Mrs. Harry Gibson and Mrs. Karl Mitchell, contributed a musical number.

Mrs. Rose Valleau introduced the guest speaker, the Rev. A. E. Hillman, of the Bloomfield Methodist church, Campbellford.

Mr. Hillman spoke of the "House of Happiness," which he and Mrs. Toombs have organized at Campbellford. It is a real home for retarded children where loving care and understanding are given unrestricted. He spoke of their own boy born in India—a perfect child until 14 months of age, when he fell from a high crib and was injured to the extent that he never talked nor walked again for many, many years.

It is the fruits of their untiring efforts and years of struggle to help their own unfortunate child, as well as many other children in the community.

Mr. Toombs spoke of parents of emotionally disturbed children, find it hard to accept the fact that their child is as hopeless as another. He told how a few years ago they never knew there before.

Mr. and Mrs. Toombs felt the importance of these children and with this purpose in mind founded the "House of Happiness."

There they are taught to read and write and to develop good character as to their ability. They all eat together with the staff of helpers, and the children are taught table manners and toilet habits. On the farm they try to make them socially acceptable.

In closing, Mr. Toombs said "God has a place for these children — we do not know here but well in the Eternity."

Mrs. Howard Adams on behalf of the Massassaga W.A., thanked Mrs. Toombs for coming and wished them every success in their wonderful work.

Mrs. Rattray from Consecon, favored with a solo.

Mrs. Gibson thanked Mrs. Townsend for filling in for the organist, Mrs. Gray, and Mrs. Townsend for Mr. Farrow, who was unable to attend.

The Rev. F. Townsend closed the meeting after which the members of Massassaga W.A. served refreshments and all enjoyed a social time together.

'Lack of Food' Cause of Most Social Problems

At the October meeting of St. Michael's High school Parent-Teacher meeting held Monday evening plans were discussed for a euchre and turkey draw to be held in December by the Academy. It was learned that results of the current financial drive for funds for the purchase of sports and other equipment for the high school were most encouraging and that the objective set would be reached shortly.

Rev. Sister Mary Theresa will act as moderator on a panel discussion which will be the highlight of the November P.T.A. meeting. The discussion will be on "Parents Part in Homework."

Mrs. Godfrey Donoghue introduced the guest speaker, Dr. Boyd Upper. The topic he had been requested to speak on was "Catholic Interest in Social Problems." Dr. Upper developed this theme thoroughly and painstakingly. He said "Lack of Food" is the cause of most social problems and cited India and her starving masses of people whose average lifespan is 32 years, and to survive as a country must reproduce her population in one generation.

"Lack of shelter and undesirable housing conditions add greatly to the social problems of Canada," he continued. Recently, it was learned that results of the current financial drive for funds for the purchase of sports and other equipment for the high school were most encouraging and that the objective set would be reached shortly.

Rev. Sister Mary Theresa will act as moderator on a panel discussion which will be the highlight of the November P.T.A. meeting. The discussion will be on "Parents Part in Homework."

Mrs. Godfrey Donoghue introduced the guest speaker, Dr. Boyd Upper. The topic he had been requested to speak on was "Catholic Interest in Social Problems." Dr. Upper developed this theme thoroughly and painstakingly. He said "Lack of Food" is the cause of most social problems and cited India and her starving masses of people whose average lifespan is 32 years, and to survive as a country must reproduce her population in one generation.

"Lack of shelter and undesirable housing conditions add greatly to the social problems of Canada," he continued. Recently, it was learned that results of the current financial drive for funds for the purchase of sports and other equipment for the high school were most encouraging and that the objective set would be reached shortly.

Rev. Sister Mary Theresa will act as moderator on a panel discussion which will be the highlight of the November P.T.A. meeting. The discussion will be on "Parents Part in Homework."

Mrs. Godfrey Donoghue introduced the guest speaker, Dr. 13 years, he said 7,000 high school rooms would be required and 7,000 teachers. At the present rate of a gain of 50 teachers each year we shall have only 650 of the 7,000 needed.

Reading excerpts from a Boston newspaper editorial, which were most thought provoking Dr. Upper said 100 letters were received regarding alcoholism, several more about drug addiction, slums, and so forth but that more than 900 had been received from accused anti-vivisectionists.

Rev. Sister M. Garvin thanked Dr. Upper.

The hospitality committee served refreshments and a pleasant social hour was enjoyed.

SEXPOWN NOT FOR HER

VIENNA (Reuter) — Anna Lisanetzki, an 18-year-old Hungarian girl, crossed a mine field, cut her way through barbed wire and slipped past a searchlight-equipped watch tower to cross into Austria, frontier guards said today. The girl said she had been forced to work in the fields of her family's large estate, which had been taken over by the Communist regime.

WIN . . .
A Jantzen KNITTED SUIT
Friday, October 28th
DURING CARSON ELLIOTT'S
JANTZEN DAY
AN ALARM WILL BE SET IN THE STORE TO GO OFF SOMETIME BETWEEN 9.00 A.M. AND 9.00 P.M., FRIDAY, OCTOBER 28.

"Just Guess The Time The Alarm Will Go Off"

"OH, NO! I can't wear a KNITTED SUIT"
SEVERAL HAVE SAID THIS UNTIL THEY TRIED A
Jantzen
In More Beautiful Shades For Fall!

WOOL BOUCLE SUITS
Avocado Green, Helio, Mist Blue, Capri Blue, Moonwhite, Scarlet Apple, Parakeet Blue, Crushed Pineapple, Vintage Pink, Brickglow, White, Black, Foliage Green, Midnight Blue $39.95

TWEED KNITTED SUITS
Grey Tweed, Spice Tweed, Navy Tweed, Rose Tweed, Green Tweed, Blue Tweed $29.95
Come in sizes 10 to 18

Come in store 10 to 22

MR. AHERN OF JANTZEN OF CANADA LIMITED will be in attendance all day to help you choose exclusive styles and colors.

Carson M. Elliott
BRITISH IMPORTS
BELLEVILLE ONTARIO
296 FRONT STREET
DIAL WO 8-8491

A NEW ITEM!
DEEP MAGIC
by TONI
Cleanses your skin up to three times faster than soap or creams.
75c and 1.25
SELDON'S
DRUG STORE
328 Front St. Dial WO 8-7022

ADVICE to the LOVELORN

By BEATRICE FAIRFAX

YOU'RE NOT LIKELY TO HAVE ANY TROUBLE DIVORCING THIS MAN

Dear Beatrice Fairfax:

I am 30 years old, married, and have a little boy a year old.

Before I even knew my husband, I had an affair with another man. When I met my husband, I told him everything. He said it was all in the past, and that it was forgiven.

However, throughout the two and a half years we have been married, he has done nothing but make me feel very low about the affair. He even brings it up in front of his family and friends. He has never supported me or even made a home for us. I worked and paid for my hospital expenses when the baby came, and a month after the baby came, I went back to work to keep the baby and myself. I now live with my mother and he lives with his folks.

I don't love him any more. His treatment has killed all love I ever had for him. So now I am ready to sue for divorce. He knows this, and says that if I give up the idea of divorce he will do better. But he has told me that many before.

I would like to know if I can get a divorce even though he promises to change. Can he take my baby away because of the affair I had before I even knew him? I have done nothing to give him any married that would make me an unfit mother. I love my son, and would never see anything bad that him taken away from me. Mrs T. Dear Mrs. T.:

Personally, I think you are wholly justified in divorcing your husband, and I do not believe you need worry in the slightest about your baby being taken from you. It seems quite obvious that you have been a far better parent to him than your husband has been, and I am sure any court would agree.

Another thing I am sure of. Is any court would consider you an unfit mother. Its present husband is bring up your son. For where you inspire confidence that you are a woman of experience who learned from a mistake and would never be likely to repeat it, your husband, on the other hand, has shown that he is not only mean and petty, but actually cruel. For a man to tell a woman, before marriage, that he understands and forgives a mistake she made in the past, and then, after he has married her, to continually hold that mistake up in front of her, even to the point of betraying her confidence to friends and relatives, is unspeakably contemptible.

Tragically, this is something that not infrequently happens when the man a girl hopes to marry knows that she has made this kind of mistake. In the emotion of the moment, he may sincerely feel that anything which happened in the past is to be forgotten and that love life is all that counts. Then, some time goes on, and the first flush of marital ecstasy wears off, he drags out the incident and will not allow her to forget it. Sometimes it is because he honestly wonders if having done this thing once, before marriage, his wife may not be tempted to do it again. But, even more often I suspect, he resurrects the past because of something that is on his own conscience, and he can quiet his conscience only by accusing her. My guess is that the latter is the reason why your husband behaved as he did and I do not think you can put any confidence in his renewed promise to change.

So go to a reliable lawyer and tell him your story without fear that you will be considered an unfit mother.

You most certainly are not.

BEAUTY

By HELEN JAMESON

ACCESSORIES SHOULD BE CHOSEN WITH CARE

Large, chunky bracelets worn by a short woman minimize the loveliness of her hands and wrists.

Accessories are such an important part of a woman's costume that it is somewhat amazing to note how little care many women exercise in their selection.

All of us have observed, for instance, the petite type of woman whose face and neck are almost buried in the enormous collar of her coat, and the tall, angular woman who has chosen a hat or scarf in a color which is definitely unflattering to her complexion; the tall girl wearing flat shoes and the short one with stilted ones that seem all out of proportion; the woman who has gone too far in matching her accessories—shoes, hat, bag, gloves all in the same color; or worse yet all in different colors; and the woman whose costume jewelry, far from accenting the beauty and line of her ensemble, calls attention to itself by its disproportionate size or a coloring which does not harmonize with the rest of her ensemble. Such carelessness detracts from a woman's appearance, is definitely a beauty liability.

When purchasing accessories, the two most important things to keep in mind are color and proportion. Where color is concerned, it is best to have not more than two accessories in identical shades—Your hat and bag, your gloves and bag, your gloves and shoes or your bag and scarf. Others can then be chosen to harmonize with, rather than to overpower each other or the suit, frock or coat you are wearing. Choose colors which are flattering to your skin and hair tones and those which do the most for your outfit.

A sense of proportion is an absolute necessity in the selection of accessories. If you're on the petite side, avoid large hats and large bags. They're dwarfing, to say the least. And do avoid huge scarf effects. Remember that no matter how beautiful such accessories are, they can be overwhelming. People will notice them, all right, but they won't be able to notice You. Tall girls, of course, can be much more daring. Carryover hats, oversized handbags and striking scarves were just made for them. And the same goes for costume jewelry. If it's fashionable to wear large earrings, for instance, the tall girl can go overboard in her selection, but not the smaller woman.

Necklaces and bracelets should also be purchased with proportion in mind. Dog collars, for instance, are lovely on long, slender necks, but if worn by a woman whose neck is short and fat, they give the appearance of choking her, by not eliminating the throatline completely. A single strand of pearls, real or otherwise, is a much better selection for this type.

The tall girl can wear bracelets. Large chunky ones, massive solid ones also, can be constructed with heavy links are fine for the girl with long arms and beautifully manicured, tapering fingers. But they do nothing for the stocky woman whose hands inclined to be short and square. In fact, if your wrists are inclined toward the short, fat side, is better not to wear bracelets at all. But if you must have one, be sure that it's delicate in craftsmanship and that it's loose enough not to cut into the flesh. In the choice of all accessories, simplicity should be the rule—the kind of simplicity that's really dramatic.

Breakfast—Eat a Good One

By Mary Moore

Unless you are a midnight snack eater it is probably 12 to 14 hours since you had a meal when you sit down at the breakfast table in the morning. . .

. . . and do sit down.

This silliness of standing at the kitchen counter sipping down a glass of orange juice and a cup of coffee is slow murder.

If the artful Mrs. Draw Dagwood doesn't change his plot and have Dagwood eat an egg for breakfast I'm going to get irate and write him a fan letter. I'd give him a piece of my mind if I could spare it.

You do your best work in the mornings and need an ample breakfast to keep you fueled up and running at full steam ahead.

Every one of you cook mothers who reads this should use every known trick to work an egg into every breakfast you serve—especially to those precious children of yours.

Some of you will not have any trouble at all serving poached eggs on toast to them, or bacon and eggs, or lovely new laid eggs cooked in the shell, with hot buttered whole wheat toast.

But this little offering is for the girls who have trouble with members in their families who are "egg-squeamers". (Pete dreamed up that word combination. He was little and had a chum who screamed when his mother gave him an egg. A said-the child was squeamish. Pete said he was screamish. We settled on "Cyril the Squeamer.")

The scrambling of eggs is a fine art with the French and one famous man who liked them done the French way was President Roosevelt. Of course he's dead—but that doesn't mean his choice of eggs was wrong necessarily.

SCRAMBLED EGGS

This amount will serve one or two or three—depends on their size and appetite. Beat 3 eggs with rotary or electric beater for one minute, then add 1-3 cup milk or 1-4 cup cream. If you are real venturesome you can use 1-4 cup sour cream, and 1-2 teaspoon salt and 1-18 teaspoon pepper. Have hot in the frying pan 2 tablespoons butter and when butter is hot and has turned golden brown pour in the beaten egg mixture. Let it stand now without moving it, over high heat, for about 30 seconds, then push the cooked part to one side and allow liquid part to flow around and over the bottom of the pan. As each portion cooks and browns push it across the first cooked part. This "layers" the whole thing and when you cut through it to serve it looks very attractive. Don't overcook it. It should be barely set. I like it with sliced tomatoes.

If they are dead set against eggs of any kind I think you can win the most stubborn child over with

FRENCH TOAST

For you can bait the trap with plenty of maple syrup or honey and butter, to drizzle over.

Two eggs slightly beaten, 1-2 teaspoon salt, 1 to 3 tablespoons sugar, 1-4 teaspoon nutmeg is optional, 2-3 cup milk, 4 slices bread cut ratherly thickly then cut in halves. Beat eggs add all remaining ingredients but bread and mix well. Dip bread half slices into egg mixture until soaked through, drain a little and fry in generous amount of hot golden butter—turning when underside is brown and lightly browning other side. Don't soak the bread too long or it will be soft and break. Jam is good with it too. Pete and my nephew Brian want four slices like that for additional eggs, fried, on top of two of them—plus four rashers of bacon, plus a bowl of cereal, plus a glass of orange juice, plus two glasses of milk. We'll die poor though.

REDS PLAN LOOK-SEE

NEW YORK (AP)—Seven journalists from Soviet Russia have arrived to have a look at "every thing worth seeing—the best of things." The group plans to be in the United States a month, and to visit New York, Cleveland, Chicago, San Francisco, Phoenix, Arts, and Washington.

THE BUTTONS on your children's play clothes have a hard time hanging on, what with all the tenacity required when trees are climbed, etc. Try sewing the buttons on with dental floss, the waxed surface of which seems to defy most wear and tear.

Copyright, 1955, N.E.A. Service, Inc.

GOOD MANNERS

By MRS. BEECKMAN

NOTES TO THANK FOR CARDS-OF-CONGRATULATION

Dear Mrs. Beeckman:

My husband and I recently had a Silver Wedding Anniversary party given in our honor. I am sending "Thank you" cards, with a little note of heartfelt thanks for each gift, including the silver dollars and other money-gifts. What should I do to acknowledge the many cards of congratulation? — M.T.

You and your husband must be very fine and delightful people . . . to receive so many friendly and generous gestures on this important milestone of your life! One reason why you are so popular with your friends, I can see, is that you want always to express adequate appreciation of a thoughtful gesture.

Those cards of congratulation are gifts too, each a good-thought. Therefore each should be thanked for . . . a sentence or two written in informal or on semi-note paper:

Dear Anne,

How very kind of you and Bill to send Joe and me such good words of friendship on our Wedding Anniversary. You warmed our hearts, and we both thank you, deeply.

Devotedly,

EVIDENTLY DIFFICULT CIRCUMSTANCES TO MEET

Dear Mrs. Beeckman:

Our son was married the first part of last July, and our daughter was married two weeks later. We is responsible for sending the write-ups of the wedding and the photographs to the newspapers? Is this duty in both cases up to me, their mother? (The parents of my son's wife live a great distance from here, and were not present at the wedding.) My friends have been watching the papers for these write-ups, but none has been put in, as they both object. — Mother of Two

The parents of the bride are the ones who send the announcement of the wedding and the photographs, to the newspapers. And usually they send this announcement also to the newspapers in the home-city of the groom and or his parents. Since this announcement is so delayed, you and your daughter should consult together at once to see what she wishes to have you and your husband do about this. The parents of your son's bride are the ones who have the responsibility of sending the announcements of the marriage of their daughter and your son. Although you did not at all explain what you mean by "as they both object," I have a feeling that in both cases you and your family must use special tact to carry out your obligations, not to do anything about the announcing that might be misleading.

CO-WORKERS ONLY AT THIS SHOWER

Dear Mrs. Beeckman:

We are eight girls who have worked together in our office for two years. We are wonderful friends, and we very often have out - of - the - office dates together. Now the first girl in the group is to be married, and we would like to be the first to give her a shower. We plan to give the shower in a small private room in a restaurant where we sometimes lunch together, all of us or several of us. We'd like to have this a luncheon - shower, just for our group. But several of the girls insist that this is not correct, that we are supposed to invite the girl's mother and her fiance's mother. True, Mrs. Beeckman? — The Eight

No . . . not necessarily true. Practically always when a group of co-workers, like you, give a shower for a member of the group, the co-workers are the only ones present at the shower. "The mothers" would expect to be invited to this so-very- special party.

SEES IMPROVED WORLD

UNITED NATIONS, N. Y. (AP) The president of the 10th United Nations assembly, Jose Maza, predicted Monday that the next 10 years of the UN will bring a better economic and social life for the common man—and world peace. The tall Chilean diplomat, the only man to be elected unanimously to head the assembly, gave his forecast in an interview coinciding with the beginning of the UN week.

PRIME NEW GOVERNMENT

NEW YORK (AP)—The Inter-American Press Association has rabled the new Argentine government expressing concern that the Buenos Aires newspaper La Prensa has not yet been returned to its former owner. It described the paper's 1951 expropriation by deposed president Juan D. Peron as "an unembellished dictorial manoeuvre."

LOAN SCM SECRETARY

TORONTO (CP)—Donald Wilson, of Stirling, Ont., secretary of the Student Christian Movement of Canada at the University of Alberta for the last three years, has been loaned to the SCM in Chile. He is a graduate of the Ontario Agricultural College in Guelph.

Gala Gown

By ALICE ALDEN

Color and fabric play a stellar role in the new pageant of fashion, with far less emphasis on glitter than we have seen in many a day. A welcome change it is, too, this notion of letting fabric and cut assume sartorial honors.

Patiulo-Jo Copeland was slowly turning her tuic evening dress that should make itself noticed at the best places under the bright lights. We like the harem-draped skirt which is a nice foil for the tunic line. The camisole bodice is strapped to look-like bows in back.

REFUGEE IN CHILE

SANTIAGO, Chile (Reuters) — ex-President Juan Peron's last finance minister, Miguel Revestido, who sought asylum in the Chilean embassy in Argentina, arrived here by air Monday. He avoided reporters and drove off for an unknown destination.

FIGHT ACIDITY AND CONSTIPATION

TAKE PHILLIPS' MILK OF MAGNESIA TONITE

WAKE UP FRESH FULL OF LIFE

PHILLIPS'

It's TOPPER TIME!

Time to Restore that Like-New Look with SANITONE DRY CLEANING

Face fall's brisk weather in clothes that are freshly dry cleaned the Sanitone way. That's not only makes clothes cleaner, free from dirt, spots and odors . . . they'll look and feel like new again!

One trial will show you how amazing the difference in dry cleaning can be. Body and Texture are restored to woolens and wool-like fabrics . . . helps them keep their original luster and springy softness longer. Phone for service today.

BELLE CLEANERS & LAUNDERERS LTD.

358 Coleman St. Dial WO 8-6728

CASH & CARRY LOCATIONS

21 Bridge St. W. — 4 Victoria Ave. N.

356 Coleman St.

COLDS Relieve Suffering Fast—Effectively with VICKS VAPORUB

Mr. PEEK & Mr. FREAN Recommend:::

CARAMEL CRUNCH

. . . a cookie with a delicious, rich Caramel flavour, topped with cane sugar. You'll like it.

25¢ 8 OZ. PACKET

MADE BY PEEK FREAN'S Makers of famous BISCUITS

827 P

1 2 OUR PRICE SALE OF WOMEN'S DRESS SHOES

OPENS WED., OCT. 19th — 9 a.m.

A good selection of quality shoes — all brand names to choose from. All colors . . . all sizes. The regular prices range from 11.95 to $18.95.

Out They Go! HALF PRICE

SORRY — NO EXCHANGES, REFUNDS OR CHARGES. ALL SALES FINAL.

LESLIE'S SHOE STORE LTD.

255 FRONT STREET DIAL WO 8-6251

New! Whisper stretch-ons avoid runs from strain!

3 sizes—one perfect for you!
A 8½ to 9½
B 10 to 11
C (extra long) —10 to 12

Fabulous STRETCH-ONS stretch and cling, to fit your legs exactly. Beautifully sheer, comfortable too, with reversible seams, dark or natural and permanent stretch, wash after wash! Try 'em.

STRETCH-ONS are made only by Whisper

Specify Whisper — for longer wear!

A PRODUCT OF SUPERBLE HOSIERY MILLS Manufacturers for 50 years of Canada's Finest Hosiery Creations

McINTOSH BROS. STORES LIMITED

"You don't pay extra for quality because quality pays for itself"

257 FRONT STREET DIAL WO 8-5706

London's Coffee-Bar Craze Has New Type of Waitress

By SYLVIA HACK
Canadian Press Staff Writer

LONDON (CP)—London's coffee-bar craze has produced a new type of waitress—a creature who can discuss Freud and Plato as handily as she can sling hash.

She's called the "espresso girl," after the Italian coffee machines the bars are built around, and she attires a properly exotic note in the intimate little spots which have brought a lively touch of color to grey old London.

Her fancy pants, open sandals and pony-tail hairdo are as continental and contemporary as the decor of the coffee bars, which feature such trimmings as tropical plants, animal skins, twittering birds and soft music from hidden speakers.

She may be a student, model, dancer, an actress resting between shows, even a debutante. She's generally young and pretty and has sometimes been given a hairdo besides beauty. Probably she feels more at home in the plush coffee houses than she would in a cafe, and she finds the weekly wages—about £8 or £9 including tips—easy to take.

Renato Ratti, owner of two new places in the Knightsbridge district, told a reporter he wasn't interested in the dirty run of waitress. His idea was to have bright, attractive spots where people would "feel they aren't in London" and he picked girls of looks and personality to do the serving.

A typical espresso girl is green-eyed, good-looking Jenny Meredith, a dramatic school graduate who is working to finance a spot of plastic surgery on her nose.

"I could have plenty of dates," she said, "but one experience was enough—they know where to find me the second time so it's hardly to say no without creating a scene. So, no more dating with customers."

Brenda Thompson, 22-year-old Australian, has already spent two months touring the continent on her coffee-bar earnings. Her adventures as waitress include a maharajah's proposal of marriage—which she declined—and the pleasure of serving actor Peter Ustinov and ballerina Margot Fonteyn.

Miss Thompson works at El Cubano, whose atmosphere is so faithfully created that the Cuban consul in London agreed to preside at the opening ceremonies.

At the nearby Mocambo, which is Fijian for meeting-place, blonde, blue-eyed Heather Sutherland finds waiting at table "exhausting, frustrating and yet fascinating." Heather is biding her time, hoping to go into pantomime at Christmas.

Espresso girls come in many nationalities. At the Negresco in the expensive Mayfair quarter, the customer may be served by Mrs. Nalini Siegenberg of Ceylon, wearing a chiffon sari-type dress, gold dangling earrings and an armful of eastern bracelets. She's the mother of boy actor Kurt, who appeared in "The Purple Plain" with Gregory Peck.

One of the first debutantes to join the coffee-shop ranks—something that would have scandalized the family a few years ago—is Sarah Rothschild, daughter of Viscount Rothschild. "You have to be quick as a flash," she says, "but it's good fun."

The turnover is high among espresso girls. Some owners have waiting lists of applicants. The coffee bars, with their stucco walls, bamboo fittings and other ultra-modern touches, made their debut two years ago and have been spreading fast. It is estimated there now are about 200 in central London alone.

Princess Royal Visits Falls On Way West

By OLI DAUM
Canadian Press Staff Writer

NIAGARA FALLS, Ont. (CP)—The Princess Royal took in the honeymoon capital of the world today before heading west on her tour of Canada.

The 58-year-old Princess Mary will visit the falls and take in other sights before leaving for Winnipeg by plane. A luncheon is also on for Niagara Falls agenda.

The princess, Queen Elizabeth's aunt, arrived by train Thursday night and received a royal welcome from a large crowd that turned out despite heavy rain.

Thursday in Toronto, she had one of the most gruelling days since her arrival in Canada two weeks ago.

PRESENTED PICTURE

President of the Girl Guide Association in the Commonwealth, she honored 50 members of the provincial and Dominion executives with her presence at Canadian Girl Guide headquarters. There she presented a recent picture of herself in official uniform to replace one taken before her marriage to the Earl of Harewood in 1922.

The princess left Toronto laden with gifts. At Sunnybrook Hospital, where she visited patients for 45 minutes, she was presented with a white woolen skier by Henriette Cumming, 80, who was a nursing sister in the First World War.

At the Canadian Red Cross headquarters Caroline Kerr, 5, walking with a crutch and with braces on both legs, presented her with a bouquet of red roses.

She also visited the Ontario depot of the Canadian Red Cross blood transfusion service.

The princess, who is commandant-in-chief of the Red Cross, was keenly interested in every department.

At the hospital she was greeted by an honor guard of the Canadian Red Cross Corps and the band of the Royal Canadian Corps of Signals, of which she is colonel-in-chief.

At a luncheon given by the City of Toronto she said what she had seen of Canada was "magnificent."

No Substitute For Motherly Love–Doctor

By VIVIAN BROWN

NEW YORK (AP)—The hero of the American nursery, Dr. Benjamin Spock, says the trouble with parents is they are not educated—to be parents, that is.

"Academic education instils in young women (and men too) that a career is more important than a family," the widely known pediatrician says. "Young people graduate with an absorbing philosophy that all good is accomplished outside the home."

The author of the perennial best-seller "Baby and Child Care" suggested in an interview:

"Why not connect nursery schools with high schools and colleges, making students aware of their primary role in life and getting them in the mood for it by everyday contact with children? As it is now the spirit of education tends to divorce them from the idea."

JOY IN DOING

Dr. Spock, a visiting professor at Western Reserve University, Cleveland, Ohio, has just started a Sunday afternoon TV program for mothers. He says the joy of life comes "in doing things"—not just reading about them.

"All knowledge," he contends, "gets in the way of easy doing, one reason why it is difficult for a nurse, pediatrician or psychologist to become an easy-going parent."

Dr. Spock maintains there is no substitute for motherly love in the home and adds:

"The working mother might find excuses for maintaining a career —more money, bigger house and car, private schools for the youngsters—all things her children can do without in exchange for her devotion at home. But these are not the real reasons she works anyway. They've been schooled to work and it is emotionally essential to them."

These well-educated working mothers may be tortured when away from home that their substitute speaks broken English or says "aint;" but Dr. Spock says there are relatively unimportant considerations if the substitute has other requisites for the job—a comfortable personality and understanding of the child. Changes are not good for youngsters, so the right person should be hired in the first place, he says.

Newest Fashions In Shoes Fill 3 Hotel Floors

By SYLVIA HACK
Canadian Press Staff Writer

LONDON (CP)—Footwear from France, Britain, Italy and Switzerland, indicating gay shoes for the late winter, spring and summer to come, filled three floors of a London hotel at a grand exhibition.

The trend was toward transparent plastic and metal heels, novel trimmings and materials and bright colors.

Sensation of the show was a twin-heeled model in stardusk pink satiny kid—one heel in pink and one in blue.

Transparent perspex heels gave a cinderella look to evening and cocktail shoes, sometimes combined with a plastic vamp and decorated with bunches of fruit, flowers or diamante sparklers to give the impression of a trimming perched on a bare foot.

Pumps had spiky heels up to 4½ inches high. And for those with difficulty in keeping backless or sling-backs on, elastic, foot-gripping insoles were introduced.

The elongated pointed toe, not yet as extreme as the continental point but a modification for the English market, was well to the fore.

Pinky tans, mushroom, chocolate, coffee, mustard, blues, yellows, greens, pinks and lilac are the colors to brighten grey sidewalks.

Permanently pleated leathers were used in a number of styles, bringing in a soft dressmaker touch. Swiss screen-printed calf was an attractive newcomer—in black on white, or with multi-colored chintz designs. Llama calf and kangaroo were other exotic leathers to make an appearance.

Wooden-soled shoes made a reappearance—with high slim heels and curved soles. They boast leather or raffia vamps, and some of the heels were decorated with flowers. Aluminum heels fitted some wooden-soled shoes, light, durable, and often lacquered to contrast with or match the vamp.

Bright ornaments used in decorate the shoes included diamante, jet, and even ceramic trimmings—while pottery flowers and artists' palettes splashed with bright blobs of color.

A strong Italian influence comes into the color and styling of all types of shoes, both for adults and children with more open toes and shortened vamps.

For summer, there are flight raffia beach mules with a thin cork wedge that any small girl would be delighted to own, decorated on the vamp with a doll, flowers or a small Italian straw hat, and sized for all ages beginning with babies in prams.

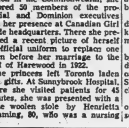

PROSPEROUS CAREERS begin with higher education. You can guarantee fine opportunities for your children if you plan for their education NOW through Life Insurance.

THE MANUFACTURERS LIFE INSURANCE COMPANY

33-55

LET YOUR EYES BE YOUR GUIDE

SEEING IS BELIEVING!

see how FRESH!

"Squeezing" may fool you because softness is not a true test of freshness. But with Jane Parker Bread there's no need to "squeeze", no need to guess — just look at the date!

The date on the wrapper is your guarantee of "proven-fresh" flavor. This is important because when freshness fades, flavor fades.

SAVE UP TO 4¢ A LOAF

24 OZ. LOAF 15¢

see how NUTRITIOUS!

Like all modern breads, Jane Parker White Bread is ENRICHED for better nutrition.

The complete list of nutrients, including generous amounts of Sunshine Vitamin D and healthful calcium, proves that penny for penny Jane Parker gives you more vitamins, calcium, iron and protein than any other of Canada's 6 leading breads!

see what VALUE!

Maybe you don't quibble about pennies when it's quality you want. Fine. But why pay more than you have to?

Jane Parker offers you real savings on a bread that's made of the finest ingredients (we actually pay premium prices for many of the most important ones).

Try Jane Parker Bread — double your money back if you don't agree it's your best buy!

A&P Jane Parker BREAD

The Quality Loaf!

*When compared with like quality breads.

Come See... Come Save at A&P

A&P FOOD STORES

KRESGE'S FALL SALE

CIGARETTE LIGHTERS
Automatic and windproof types.
SPECIAL 49¢

DECORATED CUPS & SAUCERS
SPECIAL 23¢

LADIES' COTTON SLIPS
Sizes 32 to 40. Fancy trimmed.
REG. $1.98
SPECIAL $1.47

POLYTHENE WASH BASINS
Unbreakable plastic in assorted colors.
SPECIAL 77¢

PLASTIC PLACE MATS
Assorted patterns and colors.
SPECIAL 19¢

CHOCOLATE MALLOW BISCUITS
McCormick's finest.
SPECIAL lb. 31¢

Refrigerator KOLD PAK
Polythene plastic dishes with seal tape.
Reg. 98c Set
SPECIAL Set 59¢

6-WAY BELT
Large buckle and three belts with six colors.
SPECIAL 98¢

LEHIGH VALLEY LV ANTHRACITE
COAL AND OIL
LYNCH COAL Co.
WO 8-9217

BEGUILING SUIT

By VERA WINSTON

What makes this suit so youthful and jaunty is the jacket that is cut like a shirt. It has a Peter Pan collar (blouse collar is shown outside), flapped, button-down pockets and a buttoned front with centre panel. There is a fold down the centre of the straight skirt. The fabric is camel colored woollen and it is shown with a shirt blouse of white nylon satin. An excellent choice for campus, for the career girl and for travel.

Princess Royal Cuts Red Tape Of Protocol

VICTORIA (CP)—The Princess Royal proved adept at ribbon-cutting here Monday.

First it was a white silk ribbon at the opening of a new barracks block at the Royal Roads Canadian services college. The second was the red tape of protocol at a veterans' hospital.

She obviously enjoyed the second snipping best.

The princess was tense and unsmiling at the college ceremony but chatted gaily with every patient in the hospital, stopped to fondle a tiny chihuahua pup handed to her by one of the men and signed an autograph.

She asked at the end of the hospital visit whether she could meet the volunteer workers at the adjoining Red Cross centre. And she did.

SIGNATURE MISSING

Hospital patient Solly Saunders received the autograph when he produced a Christmas card sent by the princess to members of the Queen's own Oxfordshire Hussars during the First World War.

"All that is missing is the signature," Saunders told the princess, who obliged by pulling a pen from her hand bag and signing "Mary."

As she left the hospital Capt. J. H. Gray, a veteran of three wars, placed a five-week-old chihuahua pup on the floor in front of the princess. When she smiled, he picked it up and handed it to her.

She petted the dog for a few seconds, but said she couldn't keep it as a gift because it was too young.

VISITORS TO MEET

The princess continues her five-day stay in Victoria today by attending a luncheon given by B.C. Premier W. A. C. Bennett and Mrs. Bennett and visiting city hall.

In the afternoon she will meet Lady Baden-Powell, world chief of the Girl Guides who also is in Victoria on a Canadian tour.

Wife Preservers

If the stainless steel on your kitchen surfaces waterspots easily, then kitchen wax. This forms a protective coating which retards further spotting.

Women's Institute

FOXBORO W.I.

The October meeting of the Foxboro Women's Institute was held at the home of B. Demill with Mrs. Hubble presiding.

The minutes, correspondence, a thank-you letter from Mrs. MacPhee, also a letter from Mrs. Elton Armstrong, were read.

DELEGATES APPOINTED

Mrs. Rombough, Mrs. Hubble, Mrs. Waller, Mrs. Simmons and Mrs. Johnston were appointed as delegates to the area convention, with Mrs. Shorey appointed as the voting delegate.

It was decided to hold the November meeting in the form of a "family night" with a pot-luck supper on November 8, but no further discussion this date proved unsuitable and the next night was decided upon.

It was decided to use about $300 in the building of cupboards in the auditoriums with the first five members names on the executive to be the planning committee.

Mrs. Bamber, as convener for the group on "Citizenship and Education", read the report of her committee in the compiling of the paper on the churches, school and different organizations in the village and district for newcomers.

In reply to a wish by Mrs. Churchill, Mrs. M. B. Shorey is to be a member of the film council.

PROGRAM

Mrs. L. Moore was in charge of the program, and called on Mrs. Skinner and Mrs. Rombough to lead in the singing of "Open Up Your Heart", "The Bible Tells Me So", "Skip to My Lou" and "Davy Crocket".

Mrs. Moore gave two contests and these were followed by Mrs. Shorey as a member of Mrs. Prindle's committee on "Historical Research" and "Current Events" reporting on "Current Events" about the opening up of new mines and oil well in the Yukon, called "The Klondike Trail of 1955."

The roll call "A Prominent Canadian with Whom I would Like to Have a Talk", drew forth a variety of names and was answered by 22 members and three visitors.

A social half hour followed with refreshments served by the hostess and her assistants.

MARTIN SHOE REPAIR
Free Pick-Up & Delivery
55 EVERETT ST. - DIAL WO 8-7277

ROCKY MARRIAGE ROAD

HOLLYWOOD (AP) — Wilda Winchell, 28-year-old daughter of columnist Walter Winchell, has left hotel man Hyatt R. von Dehn. They were married July 29.

For Colds use lemon and soda

Put the juice of one lemon in a half glass of water and add ½ teaspoon bicarbonate of soda (baking soda). Take this excellent mixture several times a day to help reduce acidity and relieve discomfort.

COW BRAND BAKING SODA
PURE BICARBONATE OF SODA

NEW ANTISEPTIC DEODORANT
safely stops perspiration
1 to 3 days

Clinical tests prove that ARRID, now with Perstop, is 1½ times as effective as other leading deodorants. Arrid's antiseptic protection keeps underarms dry and odourless.

1. Safely stops perspiration and odour.
2. Will not irritate normal skin.
3. Protects clothes, from stains and clinging odours.
4. Soft, gentle vanishing cream. Never dries out.
5. Easy to use! Rub Arrid in, rub perspiration and odour out.

More Canadians use Arrid than any other deodorant.

ARRID 53¢

DON'T BE HALF-SAFE. USE ARRID—TO BE SURE!

At last! You can be proud when you serve a mix-made cake!

Canada's most respected name in baking OFFERS

FIVE ROSES CAKE MIX

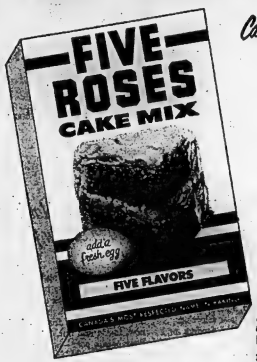

THE ONLY MIX TO MATCH THE QUALITY OF FINE RECIPE CAKES!

Even the best of cooks can be really proud of results from mix-cake mix! It's a new kind of cake mix that gives a new kind of result . . . mix-made cakes that actually match the flavor and texture of fine recipe cakes!

We made good cake mixes for 6 years—without offering a single package for sale! Why? Because we wanted mixes that were more than just good. They had to maintain Five Roses as the most respected name in baking. They had to produce cakes that were dramatically better than any on the market!

Now they're here to give you cakes that are high, light and tender, yet have that richly moist and satisfying texture that comes only from fresh eggs — just as it does in your best recipes.

Try the one and only cake mix that can come up to your own high standards of what a cake should be. Pick Five Roses from your grocer's shelf today!

ALL CANADIAN
Every single ingredient is a premium quality Canadian product-blended by Five Roses . . . CANADA'S MOST RESPECTED NAME IN BAKING!

and Everyone CAN WIN VALUABLE PRIZES!

There's an exciting new game in packages of Five Roses Cake Mix and Five Roses Flour. Simply by solving three fun problems you can win thrilling prizes . . . steam irons, blankets, automatic coffee makers, bicycles, scooters, skates for the children — and many others! No lucky draw! No Competition with thousands of other contestants!

FR-112

Russians Like New Fashions By Britain

By MURIEL FENN

LONDON (Reuters) — London's fashion "Big Twelve" today exposed their glamorous gowns to Leningrad's top fashion expert with the verdict:

"They are very beautiful, but they are not within the reach of the working people."

The exposure in the season's sheath line, swoop-line, to the long silhouette and tunic-line, and all the current foibles of the capitalistic fashion world, took place in the fashionable salon of Norman Hartnell, dressmaker to the Queen.

Those exposed, were Madame Kaminskaya, director of Leningrad fashion and six male members of a Soviet trade delegation now visiting the British capital.

ONE BAD MOMENT

In general, all went smoothly, but there was one bad moment.

Audible whispers rose from among the Russian guests as a model glided past in a regal black velvet dinner dress by Worth, with long sleeves and large oval patch pockets embroidered in jet.

"Imperial Russia," the Russians whispered.

The dress did, indeed, call up memories of the plush days before 1917.

HER COMMENT

"There is great creative artistry in all the models," Mme. Kaminskaya said after the showings, as she sipped a glass of vodka. "But they are only for a small circle."

When informed that Hartnell not only does work for the Queen and Britain's elite, but also designs clothes for mass production, Mme. Kaminskaya replied, "Then I wish him luck."

She commented that even the London suits have more trimmings on them than Russian clothes—"more buttons, more sequins, more embroidery."

AEROWAX SAVES RE-WAXING!

The SHINE COMES BACK AGAIN and AGAIN WITH EASY BUFFING!

AEROWAX FLOOR WAX 45c

Save 22¢ a Pint

HIDDEN "FINGER" PANELS MOLD YOU AND HOLD YOU

SPLIT-RESISTANT Playtex* MAGIC CONTROLLER

DRAMATICALLY SLIMMING WITH HEAVENLY COMFORT!

A wonder of a girdle! Hidden "finger" panels control those calorie curves. A special non-roll top gives your waistline a smooth, young look.

No seams, bones, or stitches anywhere . . . yet you'll think you're a full size smaller. See . . . feel the difference!

Quick to wash and dry. White or petal pink. Extra small, small, medium, large. Also available in Panty Girdle. 9.50

At your favorite department or specialty store. Extra large, slightly more

Now . . . all Playtex Girdles and only Playtex Girdles are made of amazing new spun-sculptured Fabricon . . . a superb combination of downy-soft cotton and figure-slimming latex.

Playtex High Style Girdle with non-roll top . . . the comfortable way to a trim, slim waistline! 6.95

Playtex Light Weight Girdle for freedom with control . . . plus super softness! 6.95

Ask for the girdle in the SLIM tube

Copyright Canada 1955. Style — New York one made in Canada by Playtex Ltd. . . . PLAYTEX PARK . . . Arnprior, Ontario

LAST THREE DAYS Thurs.-Fri.-Sat.

SALE ENDS SATURDAY —

Toronto & Harding Carpets

B. B. FARRAR (Belleville) LTD.

36 BRIDGE ST. EAST

DIAL WO 8-5547

20% OFF

Man Believed Killed by Angry Bull

KITCHENER (CP) — Norman Reier, 46-year-old Elmwood district bachelor who lived alone, was found dead in a field Tues., believed killed by an angry bull.

Reier owns a farm and sawmill 1½ miles east of here in Bentinc township. When an employee, Gordon Wright, came to work this morning Mr. Reier was missing.

Wright contacted neighbors and a search was started. Neighbors recalled they had heard the bull bellowing in the field Monday but thought nothing of it because Mr. Reier had told them he was going to Toronto.

The body was found in the field, where the bull had torn off every stitch of clothing except a rubber boot.

Neighbors said the bull had attacked Mr. Reier once before.

MADOC JUNCTION

Successful Bazaar Held By Eggleton WMS

MADOC JCT. — A bazaar, under the auspices of the Eggleton W.M.S. and W.A. was held on Thursday afternoon at the home of Mrs. William McMullen, with a good number in attendance despite the inclement weather.

While the guests were arriving and being seated, soft music was provided by the pianist, Mrs. Bruce Stapley.

The W.A. president, Mrs. William McMullen, presided over a short program, which opened with the hymn "Jesus, the Very Thought of Thee," after which prayer was offered by Mrs. Carl Bridges.

Mrs. Clifford Lansing gave an interesting reading, "Children of the World."

A vocal solo by Mrs. James Hoard, with Mrs. Kenneth Weaver playing her accompaniment, was greatly enjoyed.

At this time Mrs. McMullen graciously welcomed all the guests present and expressed pleasure at having the Presbyterian W. A. president, Mrs. A. Fyear, present at the meeting. Mrs. Fyear was then presented with a lovely corsage.

Mrs. Fyear spoke briefly, expressing her pleasure at being able to attend the meeting and also remarking about the happy memories she had of the various W.A. meetings she had attended and where she had met with women who were so willing and enthusiastic in the W.A. work of the church.

An interesting reading on "Thanksgiving" was given by Mrs. C. R. Chapman. A piano solo, contributed by Miss Joyce Stapley, was also much appreciated. Tea was served with Mrs. Harold Chambers and Mrs. Clarence Fitchett serving the plates, serviettes and cups of tea; Mrs. Bruce Stapley the cream and sugar; Mrs. Milton Reid, Mrs. Gordon Nelson and Mrs. Maurice Clancy served trs. of dainty sandwiches, relishes, cakes, cookies and tarts.

Mrs. Harry Clarke was in charge of making tea and Mrs. Carl Bridges, Mrs. William McMullen and Mrs. Clarke replenished the trays.

BAZAAR

All were then invited to visit the room where the bazaar articles were attractively displayed. A rack of pretty aprons made up in several attractive patterns; a table with a large variety of miscellaneous articles; a 25-cent touch-and-take table; another table with homemade cooking, pies, cookies, tarts and cakes; a harvest table, with colorful cut flowers, potted plants, jars of delicious looking relishes and pickles; also bags of homemade candy.

At one side was a large display of beautifully boxed cards for Christmas and various other occasions. A fish pond, presided over by Mrs. George Jervis, provided much merriment.

The treasurers for the day were Mrs. Warren Harlow, Mrs. McMullen and Mrs. Clancy.

Sales were brisk at all the tables and proceeds of the bazaar were most gratifying.

The members of Eggleton WMS and WA wish to thank all those who attended or assisted in any way to the success of the bazaar. Thanks are also extended to some who through illness in the home and other reasons were unable to be at the meeting, but had sent their contributions for the bazaar.

FOR YOUR
● TOYS'
● PAINTS
● CHINA
FRED LEWIS
INDUSTRIES, LTD.
360 Front St. Dial WO 6-2286
WE DELIVER.

Here now... the new Flight-Styled
PLYMOUTH '56

FIRST with push-button automatic gear selecting

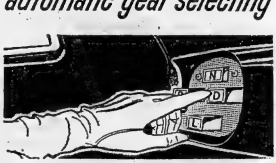

NOW—JUST PUSH A BUTTON . . . AND AWAY YOU GO!

Push-button driving is here! That's right, you now control Plymouth PowerFlite automatic transmission with buttons on a special panel at your finger tips.

The shift lever is eliminated. Just press a button...step on the gas ...and GO! Experience this marvellous new driving thrill. PowerFlite with push-button control available at extra cost on all '56 Plymouth models. Try it now!

NOW—More "pickup" power!

New Plymouth 6-cylinder engines give you more power than ever. So does the new Hy-Fire V-8, now available in all Plymouth series. You get higher torque, too, for more wallop and getaway.

NOW—Safer than ever with many exclusive features!

New Life Guard door locks. New, stronger frame. New headlamps that provide more light with less glare. Exclusive Safety-Rim wheels that help to guard against blowout dangers. Electric windshield wipers.

NOW—Better-than-ever power driving aids!

New easier action power brakes. Optional *full-time* power steering—the kind with no annoying "on and off" feeling. Power-operated window lifts. Power seat adjustment. All are optional at moderate extra cost.

New beauty gives wings to the Forward Look
your Plymouth dealer invites you to see for yourself

Now, Plymouth, finest car in the low-price field, brings you thrilling new flight-styled beauty. The '56 Plymouth has greater power, too, and revolutionary push-button automatic gear selecting.

Forward-thrusting front fenders and low, sloping hood enhance the streamlined Forward Look . . . give you better vision, too. Newest styling innovation is the upward-sweeping line of slender rear quarter panels—sleek as the tail of a jet, smooth as a jet in flight!

Yes—Plymouth for '56 is brilliantly new, inside and out. It's styled to make your spirits soar—powered to give you spine-tingling performance.

Manufactured in Canada by Chrysler Corporation of Canada, Limited

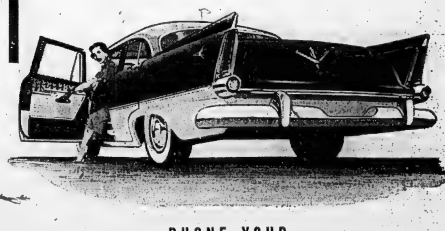

PHONE YOUR
CHRYSLER-PLYMOUTH-FARGO DEALER NOW
FOR A DEMONSTRATION RIDE!

J. B. BOYCE & SONS LTD.
350 FRONT ST. BELLEVILLE

ZELLER'S

RETAILERS TO THRIFTY CANADIANS

Autumn Sale! SAVINGS

Bargains! Bargains ... and more Bargains! Sale Starts Tomorrow!

SPECIAL!
4-PLY YARN
4 Balls 98c

WOOL AND NYLON REINFORCED—shrink-proof. Grand for knitting sweaters, socks and many other winter-weight accessories. Practically "all the colors of the rainbow" in this Sale-priced lot! Come-and see!

Pantryware

SPECIAL — Metal Pantryware, white with red "Windflower" decor, priced for Special Savings!

- 4-PIECE CANISTER SET 87c
- BREAD BOX 97c
- DUST PAN 37c
- WASTE CAN 1.27

SPECIAL! TERRY TOWEL ENSEMBLE

All solid colors including Wild Rose, Yellow, Sea Green, Frost Blue, All, with attractive borders.

WASH CLOTHES—11½" square, at ..... 2 for 24c
GUEST TOWELS — 15 by 26 ins., at 24c
BATH TOWELS — 20 by 40 ins., at 44c

FAMILY ALLOWANCE CHEQUES CASHED PROMPTLY

BIG VALUE! OVERALLS

BIB-TOP STYLE, CORDUROY. Made with button-on suspenders and handy pocket. Brown, blue, green, wine, red . . . the colors Mothers prefer for a tot's rough-&-tumble time! Sizes 2 to 6. Sale-priced **1.27**

TINY-PRICED PULLOVERS

COMBED INTERLOCK COTTON — in long-sleeved style shown. Your choice of white, pastel blue, canary, pink, mint . . . printed with fun-ful nursery characters the kiddies love. Sizes 1 to 3. Sale priced **74c**

ALL-NYLON CURTAINS

WHITE! TAILORED STYLE! 42 ins. wide by 72 ins. long. Crisp and snowy-white and easy to launder. You'll be wanting a pair for practically every room in the house. Why not when the Sale-price is so low! Pair **3.17**

NYLON CRISS-CROSS CURTAINS — trimmed with ruffles. Choose from white and pastel shades. 43 by 81 ins. Pair, Sale-priced **3.97**

45-IN. DRAPERY — Of superior quality Bark-cloth, featuring floral and modern designs in popular bright and soft-toned colors. Sale-priced yd. **94c**

1.77

LOOK MOM — sturdy Sport Shirts for that active young man of yours who wears any size between 8 and 16. They are of checked cotton doeskin and Sanforized of course. Priced for Special Savings!

SPECIAL! SLEEPERS
1.17

SIZES 1 TO 3: 3-piece flannelette Sleeping, fleece - lined. Made with elastic at waist, and covered feet for extra coziness. Pink, yellow, pastel blue. Timely "buy".

SPECIAL!
36-BY-50-IN. CRIB BLANKETS
1.27

NURSERY DESIGNS — Jacquard patterned in dainty colorings. Is there a tot in your Home? Then come and see these . . . so right for cold-weather comfort! (Suba) Sale-priced

SPECIAL!
36-IN. Printed FLANNELETTE

FLORALS! NURSERY DESIGNS! Soft-&-Cosy for making into Sleepwear for Tots and Grown-ups. Attractive patterns for a Tiny Tot's dresses too. Priced to go extra-easy on the Family Budget. Special

39c Yd.

SPECIAL!
COTTON PRINT HOME FROCKS

EIGHT DIFFERENT STYLES! Sizes 14 to 20! Sizes 38 to 44! You're sure to find a style and size "just right" for you . . . and the price is, of course, mighty right for Savings. Polka-dot, plaid check, and small floral prints featured. Sale-Priced

1.77

SPECIAL!
CHENILLE BEDSPREADS

DOUBLE-BED SIZE. Choose from gold, aqua, flamingo, white, green. Self-trimmed or with black stripe trimming. Your opportunity for attractive new Spreads, at a money-saving price. Special

4.97

SPECIAL!
FRINGED RUGS
24 BY 36 INS.

WITH RUBBERIZED BACKS — Plush Pile and Cotton Loop Rugs, in a variety of colors from light to dark. At Zeller's Sale Price, worthwhile to buy several, for different rooms in the house. Look . . . only

1.77

SPECIAL!
MEN'S WARM COMBINATIONS

SIZES 34 TO 44. Button-front style with short sleeves. Ankle-length. Cotton-Knit, in popular weight for cool winter. Cream that collects in pantyhose wants, has collarette, turnbottom buttonhole. Sale-Priced

1.57

SPECIAL!
MEN'S HI-ANKLETS! WOOL & 20% NYLON

"ARGYLE" DIAMOND DESIGN in full-right colors. Extra resistant. The kind of socks a man likes good — looking and comfortable through Fall and Winter. Wonderful value at this Sale Price, pair

94c

Sale Starts Tomorrow!

SPECIAL!
GIRLS' WOOL CARDIGANS
2.19

SIZES 8 TO 12. Navy, scarlet, powder blue, green, pink, turquoise. Fancy-stitch front. Cosy fitting cuffs and waistband. Sale-priced for extra savings!

SPECIAL!
LADIES' "SIMPLEX" FABRIC GLOVES

SIZES 6 TO 10. Well made gloves in popular tailored styles, featured in fashion-right colors. The Smart - & - Thrifty will select several pairs, for teaming with different outfits; and some to put away for Christmas Giving —the Sale Price is only, pair

94c

WISE TO STOCK UP ON THESE "BUYS"!

LOVELY NYLONS
77c Pr.

F.F. FIRST QUALITY! Lanolin treated, for smoother-than-ever smoothness! 51 gauge, 15 denier hose, that look lovely on and wear well. In Fashion-right shades . . . and you'll be wanting more than one pair in the same shade . . . so come early and make your selections. The price is Special!

"STRETCHEE" NYLON HOSE - 99c Pr.

SPECIAL! 60 gauge, 12 denier Nylons that stretch to fit your foot . . . because of the exclusive "Stretchee" process. Splendid value at this Special Sale Price.

HURRY FOR THESE SUPER VALUES!

DRESS SHIRTS — of 100-by-60-count Cotton Broadcloth, your assurance of splendid quality. Sanforized. In white, and popular new shades: blue, tan, grey, pink, mint. Grand choice for "best" wear. Thrifty, too, to buy several for birthday and Christmas Giving. Sizes 14½ to 17. Special, only **1.99**

SPORT SHIRTS — of checked cotton doeskin, with flap pockets man find so handy and practical. Well made, with double-stitched main seams an dcircular facing at sleeve-openings. In-&-Outer style. Sanforized. Popular sizes. Special **2.27**

LADIES' NYLON SLIPS
1.64

SIZES 32 TO 40 — Nylon Acetate Slips, styled with Nylon lace yoke, and 2-inch Nylon lace edging at bottom. Designed to look slimly. White, pink, pastel blue. Sale-priced for Special Savings!

PYJAMAS
SPECIAL 1.99

MANDARIN STYLE. Pastel-color flannelette trimmed with prints. Small, medium, large. Timely! Priced for Savings!

PANTIES
SPECIAL 47c

KNEE-CUFF STYLE — of candy - stripe "Celaness" in white, tearose. Small, medium, large, oversize —at a price that invites buying a season's supply.

ZELLER'S LIMITED

238 Front St. Dial WO 2-2349

Delivery and C.O.D. Service Available

Gardenville

GARDENVILLE — A pretty autumn wedding was solemnized in the Anglican church, Carrying Place, on Saturday, October 15, when Beverley Walker, daughter of Mr. and Mrs. Fred Walker, Gardenville, became the bride of T. Hughes of Toronto.

The reception was held in the Queensway Hotel, Toronto. The best wishes of the village are extended to the happy couple who will reside in Toronto.

Mrs. Ken McDonald and baby Gordon, Niagara Falls, are spending a holiday with her parents Mr. and Mrs. Arnot Young.

Those from Gardenville attending the Smith-Hall wedding in Toronto Saturday were Mr. and Mrs. H. Grounds, Mrs. Ida Chase, Mr. and Mrs. J. A. Dymond, Mr. and Mrs. Stan Hart, Mr. Jack Hart, Miss Mary Dymond, Reg. N., Miss Gwen Hart, Rec. N. Mr. Fred Moynes, Mrs. Aille Kemp and Mr. Bud Hart.

Mrs. T. Coletti and Mrs. Jack Baxter attended the Walker wedding.

Mrs. George Landon had several of her children home over the week-end.

Mr. and Mrs. Jack Baxter and Susan visited relatives in Kingston, on Friday.

The Reverend E. V. Cook has been honored by the General Council of the United Church in being granted permission to serve the Lord's supper and to perform baptisms. On Sunday Communion Service was held in the Carrying Place United Church with Mr. Cook bringing a helpful explanation of the deep significance of the Lord's Supper.

The choir of the United Church in Carrying Place assisted with the Anniversary service in Albury church on Sunday evening.

Mr. and Mrs. T. Coletti are spending a week with their son and his family in Brighton.

Mrs. Ida Chase is entertaining her sister from Toronto this week.

Mr. and Mrs. J. Baxter, Susan and Mrs. A. L. Burke attended anniversary services in Fuller United Church on Sunday and were supper guests of Mr. Herbert Burke, and Miss Bessie Hollinger. The Reverend Teskey preached on the Beatitude, "Blessed are they which do hunger and thirst after righteousness" and the Silvertone Male Quartet from Frankford brought several splendid messages in song. The church was beautifully painted and decorated with lovely fall flowers and foliages and many relatives and friends of the congregation enjoyed the day's worship and fellowships.

Mrs. J. White, of Toronto, was a week-end guest of her sister, Mrs. T. Walker and family.

RECOVER 25 BODIES

KUSHIRO, Japan (AP)—Bodies of 25 fishermen from two boats that capsized during a storm off northern Japan were washed ashore here Monday. Six others are still missing.

FAVORABLE OUTLOOK

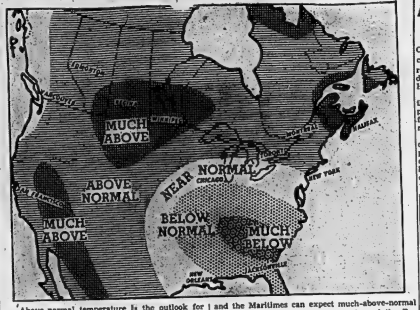

Above-normal temperature is the outlook for most of Canada for the next 30 days according to this map prepared on the basis of the United States Weather Bureau long-range forecast. The southern sections of Alberta, Saskatchewan, Manitoba and the Maritimes can expect much-above-normal readings while southwestern Ontario and the Pacific coast areas will have near-normal temperatures. (CP Photo).

Bloomfield

BLOOMFIELD — Miss Elizabeth Brown, of Albert College and her room-mate, Miss Coling, of Peru, spent last week-end with the former's grandfather, Mr. Don Brown, and her uncle, Dr. Sherman Brown.

Mr. and Mrs. H. D. Williams entertained Mr. and Mrs. E. D. Andrews and two children, of Ottawa, and Mr. and Mrs. D. A. MacPherson, and two young sons and Prof. T. W. Dwight, of Toronto, on a recent week-end.

Mr. Lee Thompson, accompanied Mr. Jack Moore on a trip to Wainwright, Alta. While there, he will be a guest of Mr. and Mrs. Ross Valleau; Jack will be the guest of his sister.

Mrs. Joseph Barns, of Oshawa, has returned to her home after spending several days with Mr. and Mrs. Ross Pigot.

Mr. and Mrs. Clarence Island and Mr. and Mrs. Douglas Island, Ricky and Janice, attended the MacKwick - Island wedding in Hamilton, last week and were later guests of Mr. and Mrs. Harold Coleman, Niagara Falls, N.Y., over the week-end.

Mr. and Mrs. Ralph Clinton spent last week with their daughter and family in Connecticut, N.Y.

Mr. and Mrs. Bert Walters spent Sunday at Welcome with Mr. and Mrs. Lloyd Kellogg and family.

Mr. and Mrs. Harold Walters, spent the tea hour on Saturday in Picton, with Mr. and Mrs. Lewis Yott.

Stirling

STIRLING—The Hastings County Canadian National Institute for the Blind report that the total collection in Stirling from the Annual Campaign was $232. Part of this was pas canvas and the rest from the tag day.

The Boy Scouts and their leaders collected six tons of waste paper and realized about $45. for their efforts Saturday.

The Stirling Branch of the local Canadian Legion held a turkey bingo in the community hall and Blake Faulkner was the winner of the $25 door prize. Several folk won turkeys.

Mrs. Louis rodgers, president West Hastings District W.I., attended Belleville Area Convention on Thursday.

Mrs. A. E. Good is a patient in Kingston General Hospital.

Mr. Tom Patterson, Toronto, spent the holiday with his parents.

Mr. G. B. Noble has purchased the Ross Hermiston drug store and will take possession in a few weeks.

Mrs. Roy Bush, president of River Valley W. I., Mrs. Ed. Heasman, convener of area resolutions, Mrs. Percy MacMullen, "Home and Country" reporter, Mrs. Don Donohue and Mrs. Will Ashby attended the 24 Area Convention on Thursday at Belleville Collegiate, and Tabernacle United Church. Mrs. MacMullen was an overnight guest of Mrs. Erle Denyes and attended the two sessions on Friday.

Potter's orchestra, Warkworth, provided music for the Hastings Junior Farmers "At Home" and dance on Wednesday evening. The hall was decorated with farm produce and shrubs. Miss Beverley Morgan was crowned "Queen of the Ball".

Members of River Valley Women's Institute served delicious refreshments to approximately two hundred guests.

Mrs. W. H. V. Walters attended an executive meeting at Calvin Presbyterian church, Toronto, this week.

Mr. and Mrs. Everett Cooke spent Wednesday in Kingston.

Church Body Studies Anglican Withdrawal

LONDON, Ont. (CP) — London Council of Churches met in special session Tues. to consider a reply to statements made Saturday by the Anglican bishop of Huron, Rt. Rev. George N. Luxton.

Bishop Luxton announced that the Anglican Church "is in the process of" withdrawing its official recognition of the inter-denominational church council.

The statement caught ministers on the council executive by surprise and left more than one Anglican clergyman wondering whether he should continue to attend council meetings.

The council meeting called by Rev. Alfred E. Kitchen, president, was closed to the press.

Rev. Morse C. Robinson of St. George's Anglican church, vice-president of the council this year, said Monday he has no intention of resigning his post unless ordered to do so by the bishop.

Will Seek Seat

TORONTO (CP) — Former mayor Leslie H. Saunders announced he will seek election to Toronto's 1956 board of control.

Mr. Saunders was defeated by Nathan Phillips in the last mayoralty race.

A controller last year, Mr. Saunders took over as mayor June 28, 1954, after Allan A. Lamport resigned to become a member of the Toronto Transit Commission.

SOME OF THE TIME-SAVING OFFERS IN

B.N.S. "One-Stop Shopping"

When you visit your branch of The Bank of Nova Scotia, ask yourself whether you couldn't use its services to greater advantage. For here, under one roof, is everything you need to take care of your personal or family finances. The Bank has been planned for you to use it like a financial supermarket—to enjoy the money-saving advantage of "one-stop shopping" in money matters.

SAVINGS ACCOUNTS
With PSP and Instalment Savings. The Bank of Nova Scotia makes saving easier and more certain than ever before. Your Manager's friendly advice is helpful in all money matters.

CURRENT ACCOUNTS
With a BNS Current Account you enjoy the time-saving convenience of making payments by cheque. Makes budgeting easier, too. The Bank provides a statement of your finances.

MONEY ORDERS
The safest, most practical way to make cash payments at a distance—either in Canada or overseas. You can buy Money Orders at any branch of the Bank.

SAFETY DEPOSIT BOXES
For less than 2c a day, you can rent a Safety Deposit Box—keep your documents, valuables, safe from loss by fire or burglary.

TRAVELLERS CHEQUES
As good as cash—yet only you can cash them. BNS Travellers Cheques enable you to travel without worrying about the danger of losing or being robbed of your cash.

Your Partner in Helping Canada Grow

The BANK of NOVA SCOTIA

Your BNS Manager is a good man to know. In Belleville he is G. L. Tripp.

REPAIRS ON ALL MAKES OF WASHING MACHINES
FAST SERVICE
EXPERT WORKMANSHIP
CIRCLE RADIO SERVICE
BELLEVILLE LTD.
368 COLEMAN ST. WO.8-6791

Walker Stores Limited

NOVEMBER LAY-A-WAY DOLL SALE

CHOOSE NOW WHILE SELECTION IS LARGE AND FRESH NEW STOCK FEATURED FROM

1.98 to 9.98 each

Pay $1.00 Down
YOUR SELECTION HELD TILL REQUIRED

SPECIALLY FEATURED FOR THIS EVENT

MADE BY CANADA'S LEADING DOLL MANUFACTURER SPECIALLY FOR WALKER STORES, 16 INCH DOLL WITH ROOTED SARAN HAIR, SOFT VINYL HEAD, WITH LATEX BABY SKIN, ARMS, LEGS AND BODY: SHE SLEEPS, SHE CRIES, BEAUTIFULLY OUTFITTED FROM HEAD TO TOE.

SPECIAL ..... 3.88 each

SEE THE GRAND SELECTION OF DOLLS IN WALKER STORES' Window

OPEN FRIDAY EVENINGS

Walker Stores Limited

286 FRONT ST. BELLEVILLE DIAL WO 8-5171

HOME FOR LUNCH

One of the blessings enjoyed by those privileged people who live outside the Metropolitan areas, is being able to get home for lunch. They are the real "home folks," able to spend more time at home with their families—and to enjoy regularly the luxury of home cooking!

Which may help explain why Hometown housewives buy so much good food. But then, Hometown Ontario is a market for pretty well the best of everything from automobiles to artichokes — and to the tune of a cool "billion-dollar-plus" every year.

143,541,652 lines of advertising were purchased in "Hometown Ontario" daily newspapers during 1954 by local retailers.

Schedule your advertising in the 27 daily newspapers that serve and sell the tremendous market outside the big cities. The local papers not only give you unbeatable coverage in these areas, but they give it to you in a setting that adds "pull" to your sales message. For the Hometown Ontario paper markets the most saleable product in the world —local news. It is a welcome friend in the homes it enters.

Get into the media that enables you to develop maximum dealer support, which in turn brings your product maximum Hometown acceptance. Ask your Advertising Agency about using Ontario's Hometown dailies.

HOMETOWN ONTARIO

Ontario's Metropolitan Areas That vast market outside — sold effectively only by 27 Local Daily Newspapers.

ONTARIO PROVINCIAL DAILIES ASSOCIATION

BELLEVILLE ONTARIO INTELLIGENCER • BRANTFORD EXPOSITOR • BROCKVILLE RECORDER-AND-TIMES • CHATHAM DAILY NEWS
CORNWALL STANDARD-FREEHOLDER • FORT WILLIAM TIMES-JOURNAL • GALT EVENING REPORTER • GUELPH DAILY MERCURY
KINGSTON WHIG-STANDARD • KIRKLAND LAKE NORTHERN NEWS • KITCHENER-WATERLOO RECORD • NIAGARA FALLS REVIEW
NORTH BAY NUGGET • ORILLIA PACKET AND TIMES • OSHAWA TIMES-GAZETTE • OTTAWA CITIZEN • OTTAWA EVENING JOURNAL
PETERBOROUGH EXAMINER • PORT ARTHUR NEWS-CHRONICLE • ST. CATHARINES STANDARD • ST. THOMAS TIMES-JOURNAL • SARNIA OBSERVER
SAULT STE. MARIE STAR • STRATFORD BEACON-HERALD • SUDBURY STAR • TIMMINS DAILY PRESS • WELLAND-PORT COLBORNE TRIBUNE • WOODSTOCK SENTINEL-REVIEW

CANADA'S PRESS DELEGATES

Canada will be represented by 10 delegates at the Commonwealth Press Conference opening in Sydney, Australia, Oct. 26. Altogether 60 delegates representing all sections of the Commonwealth Press Union will attend. F. L. Ker, The Southam Co. Ltd., who is chairman of the C.P.U. Canadian section, will lead the Canadian delegates. Canadian delegates are: (left to right, top row) Floyd S. Chalmers, president, MacLean-Hunter Publishing Co. Ltd., Toronto, representing the periodical press; Donald Cromie, president and publisher, the Vancouver Sun; Mr. Ker; Charles Photo.) H. Peters, executive vice-president, The Gazette, Montreal; I. Norman Smith, associate editor, The Ottawa Journal; (lower row) Kenneth R. Thomson, executive vice-president, The Thomson Co. Ltd; W. A. Craick, honorary secretary-treasurer of the C.P.U. Canadian section and delegation secretary; Gillis Purcell, general manager, The Canadian Press; H. E. McCormick, publisher, The Monitor, Montreal, representing the weekly press; Gabriel Gilbert, assistant to the president, Le Soleil and L'Evenement-Journal, Quebec. (CP

Press Council Thinks Story Badly Handled

LONDON (Reuters)—The Press Council, voluntary watchdog of British newspaper standards, today censured certain unnamed newspapers for offending "against all taste" in their handling of the Princess Margaret story.

At its quarterly meeting with the chairmanship of Sir Ian Andrews, editor of the Yorkshire Post, the council passed a resolution which said the treatment of the story in some papers had been a considerable ill service to the reputation of the press."

The resolution said: "The press council has had under consideration specific complaints against newspapers and general complaints against the press regarding the way in which the personal life of Princess Margaret has been treated.

"The council recalls that this is not the first time that it has been compelled to comment on this matter.

"It must be stressed that public interest in the lives of members of the Royal Family is intense, and rightly so, and that newspaper comment on, for example, Princess Margaret's future, is justified and this involves newspapers in a great responsibility in the way they deal with both fact and commentary in maintaining a standard of good taste.

"The council feels that certain papers have offended against good taste and have done considerable ill service to the reputation of the press."

CANADA'S CHAMPION PLOWMAN

Robert Timbers, 26, of Stouffville, carefully carves a straight, neat furrow in the style that won him the Canadian championship at the international plowing match at Blytherwood, near Windsor, Ont. He was in competition with 14 top plowmen from seven provinces. Timbers won the Esso Silver Plow trophy and a trip to England in 1956 to compete in the world plowing championship. (CP Photo).

WON'T LOSE JOB

CHELSEA, Vt. (AP)—Henry Jelbert, 49, won't have to go far to serve the 20 days to which he was sentenced Tuesday in municipal court on a charge of intoxication. Jelbert will serve time in county jail, where he is employed as a cook.

POPULATION GAIN IN U. K.

LONDON (Reuters) — Nearly a million foreigners landed in the United Kingdom in 1954, the home office reports. The number, 941,483, was over 79,000 more than in 1953. In the same period, 835,100 persons left the country.

Come to the
Showplace of Champions!
THE ROYAL AGRICULTURAL WINTER FAIR

FRI. NOV. 11th TO SAT. NOV. 19th
- Champion Livestock!
- Queen's Guinea Competition!
- Cattle Auction!
- Colourful Flower Show!
- Cooking Demonstration!
- Dozens of other features!

ROYAL HORSE SHOW
Evenings $3.00—$2.00
Matinees, Wed. and Fris., $1.00
Saturdays $1.50

ORDER TICKETS NOW!

Send cheque or money order, with self-addressed envelope to: ROYAL AGRICULTURAL WINTER FAIR, ROYAL COLISEUM, TORONTO.

General Admission: 50¢

ROYAL COLISEUM toronto

515 Square Miles of Welsh Moorlands for National Park

By ROBERT RICE
Canadian Press Staff Writer

LONDON (CP)—Britain has set aside 515 square miles of deep-wooded valleys and Welsh moorlands as a national park, the second in the last month.

The two new parks—still awaiting government confirmation—bring to more than 3,000 square miles the area throughout Britain designated since 1951 as National beauty spots for all to enjoy.

The second park includes the grassy slopes of southern Wales rising to the 2,907-foot Brecon Beacons, and the heather- and bracken-covered moorlands of the Black mountains and Carmarthenshire Vans.

QUAINT VILLAGES

The Beacons, a bare uncultivated mountain, is Britain's best example of rugged red sandstone.

The second park, in the Northumberland district, includes a Roman wall that skirts into nearby Cumberland.

The first national park was confirmed four years ago when Britain decided to put boundaries around her beauty spots. Unlike most Canadian national parks, British scenic sights include quaint villages, rolling farmland and private estates. To preserve their charm and grandeur, changes within park areas must be approved by a planning council.

The largest park is in the lake district—866 square miles of dimpled countryside with winding footpaths and special camping sites overlooking some of Britain's most breathtaking views. The smallest—only 225 square miles—is in Wales, along the rugged Pembrokeshire coast.

The others are the Peak district, Snowdonia, Dartmoor, North York Moors, Yorkshire dales and Exmoor.

HIKERS ENCOURAGED

Britons love to walk leisurely through the country, hiking with a knapsack or pack over mountain paths, along cliff roads, or into the moors, heaths and downs of the open spaces.

For hikers alone, four long-distance routes are being planned and the right-of-way negotiated. The Pennine way meanders for 250 miles along a range of mountains often called "the backbone of England." Thirty miles of it are still unfinished.

Two paths in Cornwall—the north and south coast paths—will cover 270 miles when finished, rimming the boulder-strewn coastline of Cornwall.

An official of the national parks commission says:

"We're proud of Britain's beauty and we want to keep it. We haven't 'nationalized' the land. We've merely said 'this is a beauty spot, so let's enjoy it.'"

During the last summer, many thousands—including visitors from North America and Europe—did just that.

White's District

WHITE'S DISTRICT — Several ladies from the Bay of Quinte Institute attended the Area Convention in Belleville on Thursday and Friday.

Mrs. Lorne Mallory and grandson, Paul Douglas Anderson were Tuesday guests of her sister, Mrs. Walter Jones.

Mrs. Ernest Curtis opened her home on Wednesday evening for October meeting of the Bay of Quinte Institute.

Mrs. George Page, of Pontiac, Michigan, has returned to her home after holidaying with her sister, Mrs. Jackson and father, Mr. Gilbert Saries.

Mrs. Clifton Rush, president of the Bayside W.M.S. and Mrs. Walter Jones, Mrs. W. Jeffery and Mrs. R. Nicolson attended the autumn rally of the Woman's Missionary Society on Friday, at Grace United Church, Trenton.

Congratulations to Mr. Gilbert Saries, who celebrated his 83rd birthday on Wednesday, October 12 at his home at Bayside. His family presented him with a Columbia television set and television light. His many friends join in wishing him many happy returns of the day.

At a Y. P. U. installation service Messrs. Donald Bowers and Bruce Bury, of White's were given the offices of treasurer and secretary respectively.

Mr. and Mrs. Casey Ketcheson accompanied Mr. and Mrs. L. Larsen to Limerick on Thursday and had dinner with friends at Limerick Lodge.

Berle, Gleason Feuding Over Buick Contract

NEW YORK (AP)—Milton Berle touched off a transcontinental feud Tuesday with Jackie Gleason. Berle was quoted as saying he had turned down Gleason's $11,000,000 Buick television contract.

"I thought he only stole jokes," retorted Gleason as he denied he was Buick's second choice. "I guess he's going in for stealing, too."

Gleason was backed up by Myron Kirk, vice-president of the Kudner advertising agency, which handled the TV contract for Bruick, Said Kirk:

"Jackie Gleason was the first and only man approached to do a weekly series of shows for Buick. As for ever offering Berle a job or a Buick renewal, we never approached him at any time."

In a copyrighted story, TV Guide quoted Berle in reply to Kirk:

"Sure, they'll deny that I was offered the contract because they're a big organization, but let's not get dirty. If they want to play dirty—I can play dirty, too. Those agency guys back there in New York have charcoal gre hearts."

WAS BEING FRIENDLY

After TV Guide quoted Berle on the subject, the comedian could not immediately be reached for further comment. He is on the west coast.

Buick sponsored Berle until its account was switched to Gleason last Jan. 3.

Berle said he withheld any previous statement on the Buick sales out of friendship for Gleason.

In New York, an unsmiling Gleason told a reporter:

"We never associated with each other. We've never been very, very good friends. But I always considered him a friend of mine.

"I think this is some scheme by a press agent to kick up a little excitement. I'm sure Berle wouldn't say a thing like this."

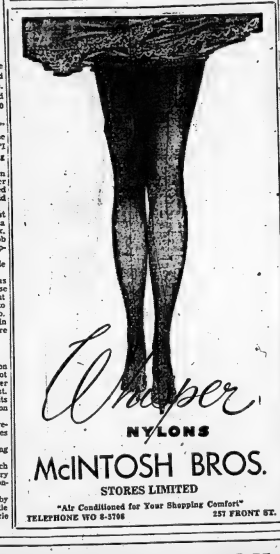

McINTOSH BROS.
STORES LIMITED
"Air Conditioned for Your Shopping Comfort"
TELEPHONE WO 8-3706 257 FRONT ST.

Terrific Value in MEN'S
2-PANT SUITS
Of hard-wearing Dacron Blend Flannels . . . new shades!

Here's the biggest and best value in men's 2-pant suits you've ever seen! Every one of high quality tailoring . . . beautifully styled in smart single breast models . . . trousers have pleated fronts and heavy duty zippers. The material a finely woven, wear-resisting Dacron blend flannel in brown, blue and charcoal shades. It's a tremendous special purchase for our stores . . . at a price away below regular selling. See them tomorrow — pocket handsome savings on suits that are right up to the minute in styling . . . expertly crafted . . . for that impeccable, well-dressed appearance. Sizes 36 to 44 . . . and priced at only

39.95

Alterations Extra!

Lipson's
STORES LIMITED

TERRIFIC SALE! 70"x90" "STORM KING" BLANKETS

Famous Canadian make . . . with soft, fluffy nap and firm, strong underweave. Large double bed size 70" x 90" . . . each sheet whipped singly. Creamy white with pink or blue striped ends. The lowest price in months on this quality and make of blanket. Buy for yourself . . . for gifts at Christmas time. You'll never get them at a lower price! Pair

3.99 PAIR

Lipson's
STORES LIMITED

SAFETY and EFFICIENCY
WITH
—Lower Power Consumption
WHEN YOU HAVE
—Adequate Wiring
INSTALLED BY EXPERIENCED MEN
● INDUSTRIAL ● COMMERCIAL ● DOMESTIC
PROMPT, EFFICIENT SERVICE — FREE ESTIMATES
FINKLE ELECTRIC
334 PINNACLE ST. DIAL WO 2-2860
Electricians in Belleville Since 1919

GIANT OCTOBER SALE CIRCULAR
Mailed To Every Home In The District!

TERMINAL EXPANSION

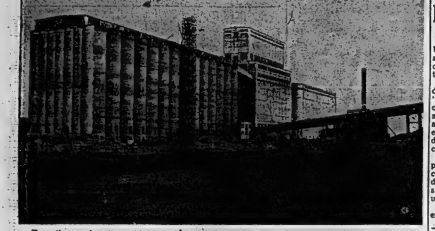

From the massive storage bins in this grain terminal at Churchill, Man., a river of wheat has flowed this summer. Ships of many countries have been loaded with Canadian grain for foreign markets. Construction of an annex to the terminal is nearing completion. When finished it will double the terminal's capacity to 5,000,000 bushels from 2,500,000 bushels. (CP from National Defence.)

Churchill's Grain Terminal Forgets Miserable Childhood

By WALTER GRAY
Canadian Press Staff Writer

CHURCHILL, Man. (CP)—The giant pile of concrete and steel that is the Churchill grain terminal stands on grey rock thrusting like a gnarled finger into wind-whipped waters of the Hudson's bay.

From its massive storage bins this summer has flowed a river of wheat. Beneath its shadow the ships of many countries have moved into the bay and over the northern horizon, their holds crammed with Canadian grain.

Behind the terminal a town thrives. And across the barren tundra scientific and military minds seek to solve the mysteries of the north.

Never before in its 26-year-old history has the National Harbor Board terminal seen such activity. Its dismal past is all but forgotten.

BROACHED IN 1878

Churchill as a port had a miserable childhood. As early as 1878 a move was made to have the federal government build a railroad to Hudson's bay. Promoters argued that a shipping route through Hudson strait would save 1,000 miles and several handlings in moving wheat to England.

Construction of the rail line from The Pas, 320 miles northwest of Winnipeg, to the bay began in 1910 in the direction of Nelson, 130 miles downcoast from Churchill. The steel reached Kettle rapids on the Nelson river and stopped there. Construction ended in 1917 due to a wartime steel shortage. What work was done gradually deteriorated and an expenditure of some $20,000,000—$14,000,000 on the line itself and $6,000,000 on port facilities at Nelson was doomed.

But in 1926, an organization of western Canadian farmers and businessmen, called the On-to-the-Bay Association, persuaded the federal government to rehabilitate the line, abandon development plans at Nelson and complete the line to Churchill.

Steel finally reached this port on March 29, 1929. The first shipment of grain—a token shipment only—sailed from Churchill the following October. However, it was not until September, 1931, that the first commercial cargo was loaded from the newly-completed terminal.

DISASTROUS START

The first complete shipping season in 1932 ended in disaster. The tramp steamer Bright Fan, one of 19 ships that made the northern voyage, hit an iceberg in Hudson's strait on Oct. 1 and sank. Repercussions were great but a court of inquiry decided the vessel did not have a proper lookout.

The next few years were as discouraging. The depression came and drought and grasshoppers ruined Canadian crops. The mid-30s brought little business to Churchill. The port was closed down to commercial traffic during the Second World War, reopening in the spring of 1945.

A reorganized On-to-the-Bay Association, now renamed the Hudson's Bay Route Association, pressed for more business for the port. It called for greater railway maintenance and in 1947 organized tourist excursions from the Prairies.

By 1950 Churchill was practically vindicated and since then it has set an annual record for traffic. In 1951 31 vessels arrived, in 1952, 26; 1953, 31; 1954, 36; and 1955, 28.

The federal government, eyeing the increase, authorized construction of an annex to the terminal. When completed in November it will double the storage capacity from 2,500,000 bushels to 5,000,000.

The new annex, started in 1954, required 17,000 cubic yards of concrete and 850 tons of reinforcing and structural steel, all shipped from England. Its final cost, when completed in November, is estimated at $1,700,000.

Crofton

CROFTON — Mr. and Mrs. Ted Hutson and Mrs. Kenneth Sharp, of Roslin, were dinner guests of their parents, Mr. and Mrs. Geo. Hutson in honor of Mr. Hutson's birthday.

Mrs. D. B. Munro spent Tuesday with her parents, Mr. and Mrs. Henry Vanguen at Glenora.

The Ladies' Aid met on Wednesday afternoon at the home of Mrs. Harold Noxon with a fair attendance. The next meeting will be at the church. Plans were made for the anniversary tea to be held in October.

Miss Geraldine Harry attended the Teachers' convention at Brighton on Wednesday afternoon.

Mrs. W. J. Gray called on Mr. and Mrs. Charles Gray and family at Desoronto on Tuesday evening.

Mrs. Dafoe, of Belleville, was a guest of Mrs. S. J. Munro on Friday and both ladies called on Mr. and Mrs. George Hutson in the afternoon.

Mr. and Mrs. Hugh Weese, Mr. and Mrs. Clifford Peck and Paulette of Albury, also Mr. and Mrs. Harry Adams and Marilyn, Redinersville, and Mrs. E. Crook were Sunday and Thanksgiving Day guests of Mr. and Mrs. Donald Crook and of Mr. and Mrs. Malcolm Allan.

Mrs. George Travis and Mrs. McMurray, of Toronto, were Sunday and Thanksgiving Day guests of Mrs. S. J. Munro.

Mrs. Armour Reid of Belleville spent Friday with Mr. and Mrs. George Hutson.

Mr. and Mrs. Malcolm Allan entertained their grandchildren, Dale, Elaine and Barry of Peterborough over the holiday weekend.

Joint Defence Exercises Will Be Carried Out

WASHINGTON (AP) — The United States and Canada announced simultaneously plans to conduct joint air defence exercises this winter.

The U.S. department of defence designated the operation as "Cracker Jack" and said the exercises will involve the air defence systems in both countries, presumably including the DEW (distant early warning) radar line now under construction near the Arctic circle.

Purpose of the exercise is to provide radar tracking and intercept practice for defence forces during winter weather. The U.S. strategic air command will be used to test the defences.

No date for the beginning of the exercise has been announced.

...inks Progress ...de in Malayan ...ti-Red Drive

...GAPORE (CP) — Malcolm ...Donald, formerly Britain's ...h commissioner in southeast ...and now high commissioner ...India, told reporters Tuesday ...believes progress has been ...mi in turning back the Com... mt threat in Malaya.

...Donald, who also was high ...cossioner to Ottawa before ...go to southeast Asia, came here ...for conversation of the Univer...sity of Malaya, of which he is ...chancellor. The convocation coin...cidewith the Colombo plan meet...inghich External Affairs Min...isterason of Canada is attending...here.

...Donald left for New Delhi ...thisternoon, and plans to be in ...Indian capital next weekend, ...when Pearson and his party have ...sched a stop there on their ...wtour.

...Finch Bandits ...Case Hatch ...Ed Up in Jail

...LAIS, France (Reuters)— ...T French bishop men are ...inill because they interrupted ...bneedings to chase their ...hi.

...se two gunmen Monday ...leed out of a sixles car in ...frt of a grocery store, bran...ding revolvers. Before they ...gsany further, a sudden gust ...owind blew off both their ...hi.

...istols in hand, the gunmen ...red down the street to re...tve their headgear. By the ...e they got back to the ...er, hats in hand, the grocer ...d called for help.

Quick & Robertson
OWNED AND OPERATED BY THE ROSE STORES CO. LTD.

Open Friday Evening 'Till 9 p.m. For Your Shopping Convenience

Shop In Our New Children's Dept.

- Coats
- Coat Sets
- Snow Suits

Coats...
Here's fashion and warmth from the inside out! Wool coat, fleecy lining, tailored and fur trimmed. Sizes 7 to 12 years.
15.37 to 21.95

Coat Sets...
Little ladies love to dress up in these warm coats and matching coat - warm leggings. Sizes 2 to 6x.
15.87 to 23.95

Snow Suits...
Boys and girls are ready for winter weather in our warm, one and two-piece snowsuits. In Nylon, Gabardine and Blanket Cloth. Sizes 2 to 12 years.
7.97 to 23.95

Girls' Skirts
The little miss will find the skirt of her choice among this wide range of Cottons, Orlons, Viyellas and Wool Plaids in flared, pleated and Torso styles. Sizes 2 to 12.
1.98 to 5.95

JUMPERS!
Always popular for school wear and so economically priced. You'll find a large variety of fall colors and materials to choose from. Sizes 2 to 12.
2.98 to 7.95

Girls' Slacks
Warm slacks, smartly tailored to go anywhere. Assorted colors in Plaids and Gabardines. Sizes 2 to 14.
1.98 to 6.95

SWEATERS
Girls' and boys' sweaters in a wide selection of Wool, Nylon and Orlon. All new fall shades. Sizes 2 to 6x.
2.79 to 3.98

BABY DEPT.
See our complete stock of:
- CURITY DIAPERS 4.95
- MOODIES! VESTS 79c BINDERS 65c SLEEPERS 1.69 TO 2.98
- BLANKETS 2.98 TO 9.95
- SHAWLS 3.79
- CARRIAGE COVERS 3.98
- HARNESS 59c TO 1.98
- NOVELTIES 59c TO 1.98
- GOWNS 98c TO 1.98
- DRESSES 1.98 TO 3.98
- SLIPS 1.29
- BUNTING BAGS 4.95 TO 9.95
- SNOW SUITS 12.95 TO 15.95
- BABY SETS 1.98 TO 3.19
- KNITTED NYLON SUITS 2.98

3 WAYS TO BUY!
- CASH
- CHARGE
- LAY-AWAY

SHOP FOR BARGAINS IN OUR BASEMENT STORE
- New Shipment of Cotton Remnants
- Plaid Motor Rugs 3.87
- Kitchen Towels ... 1.19 pair
- Clearance of Linen Bridge Sets

Quick & Robertson
258 FRONT ST. DIAL WO 2-3678

BRASSO
FOR BRASS - COPPER - CHROME

WRAY'S...
SPECIAL PURCHASE
"SERTA"
DELUXE
MATTRESSES
you sleep on it...not in it!

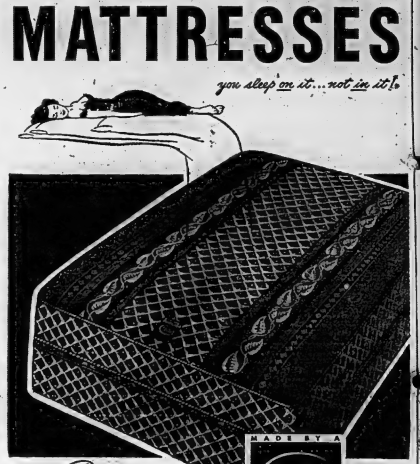

MADE BY A
Serta
ASSOCIATE
DELUXE Mattress

10 Priceless Improvements Make This The MOST COMFORTABLE MATTRESS MONEY CAN BUY!

- Hinged action innerspring for flexibility, support and durability.
- Highly tempered steel edge wire prevents sagging or sloping.
- Thick rubberized pads insulate against sound and prevent springfeel.
- White cotton felt gives firm, comfortable surface that won't lump or depress.
- Pre-built border is vertically stitched for strength.
- Horizontal Cord handles make turning easy.
- Ventilators keep mattress permanently fresh.
- Coil-on-Coil box spring available to match mattress to give longer life.
- Box spring frame is easily converted to continental bed.
- Three sizes available. 4 feet 6 inches, 4 feet, 3 feet 3 inches.

Just try this new Serta... you'll instantly discover a new kind of sleeping comfort... like a gentle lifting hand it supports and cushions as it soothes and relaxes.

See Our Window Display!

REG. PRICE $59.50
WRAY'S SPECIAL SALE PRICE
$44.50

WRAY'S
HOME FURNISHERS
"THE FURNITURE HOUSE OF QUALITY"
Pay Cash or Use Our Friendly Budget Plan
306 FRONT STREET DIAL WO 8-8523

Second Section

The Ontario Intelligencer

Clips Sports Theatre | Comics Radio Classified

BELLEVILLE, ONTARIO, WEDNESDAY, OCTOBER 19, 1955

Reappraisal of Role of RCAF Air Division in Europe Postponed for Time Being

By DAVE McINTOSH
Canadian Press Staff Writer

OTTAWA (CP)—An "ongoing reappraisal" of the role of the RCAF air division in Europe has been postponed for the time being.

The problem, as External Affairs Minister Pearson put it recently, is that military strategy has outpaced political strategy.

Military speaking, the government would like to bring the 12 sabre jet squadrons in France and Germany back to Canada because it feels the main threat now to the entire NATO area is air onslaught against North America.

But, politically speaking, that can't be done now.

VISIBLE STRENGTH

Mr. Pearson said it is important that the physical evidence of Canada's cooperation in NATO—the air division and one infantry brigade—be maintained in Europe for the Europeans to see. It has frequently been said here, privately, of course, that Canada's brigade in Germany is a political brigade.

Officials say that the psychological factor of the comparatively presence of American and Canadian forces there—is more important than the cohesion of NATO than possibly better defence forces based on Canada, they add.

Canada, in any event, would be unlikely to pull out the air division without the approval of its NATO partners.

Mr. Pearson has said that there is no reason to think that these forces will be shifted around soon or that such a shift will be brought to the attention of the annual NATO council in December.

Officials say it is worth something that will have to be kept in mind.

SHIFTING EMPHASIS

The Canadian government is looking to the European partners to realize that North America is becoming an increasingly important defence area within NATO and that there is a growing defence burden for North America. North America is considered to be the only base from which a devastating and swift atomic counterblow could be made against Russia.

All this indicates that any decision to withdraw the air division is probably two or three years away.

And it is difficult to forecast what strategy will be in the next few years because of the rapid development of weapons systems, particularly guided missiles.

Uncover Loophole In Law About Crashes on Lakes

WINDSOR, Ont. (CP)—A county police court case Tuesday revealed a loophole in the laws governing boat collisions on the Great Lakes.

The case showed there is no criminal negligence that can be laid against a boat owner whose boat rung down another craft.

Three government agencies have delved into the case since June 19 when five persons narrowly escaped death or serious injury when their boat was rammed.

In court a charge of failing to keep a lookout against Stanley Gomez, Jr., 44, of Gosfield South, was dismissed.

Magistrate J. Arthur Hanrahan said failing to keep a lookout does not constitute a legal charge.

Arthur Valentine, 51, of Kingsville, said he and four others were riding in a 15-foot boat about half a mile off Gosfield South in Lake Erie, when he saw a large cruiser bearing down on his boat.

He said the other boat struck his boat at the bow. His family donned life-jackets when the boat started shipping water and stayed afloat until help arrived.

Valentine said the cruiser kept right on course and failed to stop at the scene.

Crown attorney Bruce J. S. Macdonald, said he contacted the department of transport and asked for information about a directive what charge should be laid against Gomez. He said the department would not advise him of any charge to lay.

RCMP investigated and, after searching shipping laws, decided "failing to keep a lookout" keep a lookout. The Mounties felt it was a proper charge under the circumstances.

The magistrate said the charge referred to a section of the Canada Shipping Act and does not create an offence.

The regulations did not cover the Great Lakes, but would cover a similar collision on the Detroit river.

Canadian Dollar Seems Settling Down Toward Par

OTTAWA (CP) — The Canadian dollar is settling down toward par. This may have some advantages to exporters in competing in foreign markets, but it may mean slightly heavier costs for Canadians who import large amounts of things from foreign sources.

The Canadian dollar, cut loose from government control in 1950, has been floating above par—that is, at an American price higher than the United States dollar—since March, 1951.

But its premium value has been dropping in the last few months. Tuesday at the close of trade it was quoted at a premium of one-quarter of a cent. At the end of May, it closed at 3-32 of a cent, down 5-32.

That is the closest it has come to par in three years. Another heavy slump would bring it to par or below.

A lot of factors enter into the Canadian dollar situation. Financial officials said it is difficult to tell which are causing the greatest pressure. They point to one of the world's leading traders, does a business in excess of more than a $8,000,000,000 in exports and imports.

In addition huge amounts of money cross the border in capital movements, chiefly as long-term investment. However, it appeared likely that many importers have been buying U.S. dollars to pay off bills, thus increasing demand. Canadian investors also may be pulling out their money, also creating a heavy demand.

Exporters and a lot of producers who sell on the export market have been clamoring for a reduction in the exchange rate. This could have the effect of either raising Canadian prices abroad or increasing exporters' earnings.

Importers, who benefited by the premium rate, may find their costs increasing sharply and this could trickle down to the consumer in perhaps a minor rise in living costs.

Canada's official reserves of gold and U.S. dollars undoubtedly are also affected. They totalled $1,936,290,000 at the end of September, up from $1,898,600,000 a year ago.

It is understood the Bank of Canada, which handles the reserves, would like to see them rebuilt. But it could not do so in the last few years without bucking the market trend.

CHARMS NOT LOST

LONDON (AP) — Diana Dors, billed as "Britain's delectable reply to Marilyn Monroe," was cut on the head, hands and legs in an automobile collision Monday night. Doctors said the platinum blonde film star suffered no serious impairment of her charms.

Support of Separate Schools Should Be Put in Writing

OTTAWA (CP)—Ontario's public school trustees want municipal taxpayers to put in writing whether they wish to support separate schools.

That was the effect of a resolution passed by the trustees' association Tuesday before the close of its two-day annual meeting. It urged deletion of section 24 of the Ontario Assessment Act.

The section permits tax assessors, if they know personally that a taxpayer is Roman Catholic, to enter him on assessment rolls as a separate school supporter. He then pays school taxes to separate schools.

Bryson Comrie of Cornwall, chairman of the resolutions committee, said its repeal would end confusion which sometimes arises when Catholics are listed, unknown to themselves, as separate school supporters when they prefer to use public school facilities.

"It is embarrassing when the public school board goes after them for not supporting the public school," he said. "The assessor should have to rely on a written declaration signed by the individual concerned."

Another resolution said that when a separate school adherent changes his support to the public school, he should be required to continue public school support for eight years.

Mr. Comrie said Catholics sometimes send their children to one-year kindergarten classes or special classes for handicapped pupils which are not provided by separate schools. These classes were especially costly and the extra expense could be partly offset by requiring tax support over a longer period.

The association criticized provincial government policy of refusing construction grants for gymnasiums, auditoriums, domestic science rooms and similar facilities. It said those things are regarded as basic curricula, but that grants are insufficient to provide them.

Another motion approving the teaching of French in the elementary grades of public schools.

Later, Works Minister Winters forecast that by 1975 Ontario public and separate schools will need 9,000 more classrooms and teachers to meet the needs of an estimated 1,020,000 pupils.

In 20 years, the province's high schools will be called on to accommodate a great many more pupils and will need 6,000 additional teachers and between 6,000 and 6,500 more classrooms than at present he said in an address to the annual meeting.

Mr. Winters cited three important community planning considerations—"which have a great deal to do with school matters."

First, orderly and compact residential development was needed on the fringes of the cities where the province is taking place.

Secondly, he said, although community planners are not unanimous there is general agreement that new neighborhoods should be laid out with the elementary school as the point of focus.

The third consideration was that schools need space. He hoped school authorities would not always be obliged to build new schools on lots that can barely accommodate the buildings themselves."

Workers Request Big Wage Hike, 35-Hour Week

HAMILTON (CP) — American Can Company employees here announced Tuesday night they intend to submit to the guaranteed annual-wage and endorsed union demands for a 25% general increase and a 35-hour week.

Representing 450 workers in Hamilton, the union is one of four in the Can Workers' National Council (TLC) which covers 2,600 employees in the company's plants at Montreal, Hamilton, Simcoe and Chatham.

In a statement, issued by president Claude Boult, the local referred to the agreement signed recently by United Steel Workers with the other company plants, which includes provision for the guaranteed annual wage.

"The officers and members of the Hamilton Can Workers' Union believe that the guaranteed annual wage which will have effect in the plants organized by the Steel Workers on Oct. 1, 1956, is not guaranteed, is not annual and is not a wage. It can best be referred to as 'supplemental insurance benefits' " the statement said.

"The best way to rationalize, mechanize and the continuous introduction of automatic machinery is the reduction of the work day and the work week."

Still No Sign Of Settlement In GM Strike

TORONTO (CP)—The strike of 17,000 General Motors workers in five Ontario cities for a month old today and there is still no sign of a settlement.

George Burt, international representative of the United Automobile Workers Union (CIO-CLC) said Tuesday night union and company negotiators are "still talking," but would make no statement about progress.

Details of a seniority plan in the company's Oshawa plant continued to occupy negotiators Tuesday.

Top level talks covering company-wide matters, including a union demand for a guaranteed annual wage, will not begin until the Oshawa problems are settled.

Preliminary negotiations covering problems at the St. Catharines, Toronto, London and Windsor plants have already been completed.

Keen Election Seen

TORONTO (CP) — Toronto appears to be heading for one of the most keenly-fought municipal elections in years.

At least six councillors or former councillors indicated Tuesday they will run for the four board of control seats and two others said they are thinking about it.

Controller Roy Belyea said recently he will run for mayor in the Dec. 15 elections against Mayor Nathan Phillips.

Ontario, Manitoba Finally Settle Their Boundary

OTTAWA (CP) — Ontario and Manitoba have finally decided exactly where they are going.

They've been at it off and on since 1881. A federal act that year described Manitoba's eastern boundary as following Ontario's western reaches, but no one knew exactly where that was. It has taken 42 federal and provincial acts and orders-in-council and 84 years of sporadic surveying to reach the final decision.

The federal government and both provinces approved the surveyors' final findings in 1954, but the mines department said Tuesday that the Ontario-Manitoba boundary commission only recently turned in its final report.

The first survey, covering 58 miles of the 600-mile boundary, was made in 1871. All prospectors moved farther and farther north in their search for mineral wealth, the importance of knowing which province owned property that may be found to be rich in gold or rich mine became obvious.

So the survey proceeded again in 1921-22, 1929-30, 1937 and 1947-48, coming to a conclusion complete with cement markers along the way in 1950. The ground survey came to the point 27 feet on the Ontario side of the theoretical terminal as defined in 1912 legislation after some startlingly previous acts and orders-in-council. That was a point on the Hudson Bay shore where the 95th meridian.

The 1950 survey which includes 29 maps in its 92 pages, will form a permanent record of the survey, if the boundary ever needs defining again, the report will be there in all its detail to make the job easier than it was.

Political Honesty Not an Attribute Of Liberals--Hees

TORONTO (CP) — George Hees, president of the National Progressive Conservative Association, said Tuesday night that political honesty is not an attribute of the Liberal party.

He told a meeting of the Women's Conservative Association of the Broadview riding that the Liberals promised nationwide health insurance 14 years ago but have ignored this solemn pledge.

"We have been making the same promise at every election since then," he said, "and once the question of honoring that pledge than they had in 1921," he said.

Mr. Hees said the Liberal party for the government to confer with the provinces on a mutually satisfactory national health insurance plan.

BAER IN OWN ROLE?

HOLLYWOOD (AP)—Max Baer, former heavyweight boxing champion, has been signed by Columbia Pictures to portray a champ who ends the role of a prize fighter. The picture is "The Harder They Fall," and the role is reminiscent of the one fight in which Baer knocked out huge Primo Carnera to win the championship in 1934.

MEET IN OLD CAPITAL

BERLIN (Reuters) — Berlin became Germany's capital again temporarily Tuesday as the West German Bundestag held a full-scale session there.

Western Canada Outstripping East in Rate of Housing; Slum Clearance Moves Slowly

By THE CANADIAN PRESS

Western Canada this year is outstripping the East in rate of housing construction and at least one eastern city is experiencing an apartment building rush.

But clearance of slums and depressed areas across the country still is moving slowly, a survey by the Canadian Press shows.

In Regina, where building and fire regulations have been relaxed to permit construction of frame apartment buildings, 15 apartment blocks are in construction — compared with two at this time last year.

Winnipeg is building 32 apartment blocks and Calgary has 53 under construction. Rents still generally are high both in the East and West.

REDEVELOPED AREAS

Of 13 Canadian cities surveyed, only four report action in rebuilding depressed areas.

In Toronto the Regents Park north project, completed last year, has 1,289 units, five per cent of them five-bedroom, planned and financed by the city and the dominion government. Plans are complete for the Bain Avenue south project, planned and financed by the dominion and Ontario governments, but no actual work has been held with owners of the land to be purchased and clearing of the 725 units will consist of 13 per cent five-bedroom.

Hamilton and London, Ont., are making studies for similar projects. A slum clearance is also underway, reported from Vancouver, Calgary and Saint John, N.B. Winnipeg is considering a similar proposal to ease limits on housing construction.

COST REMAINS HIGH

Families in the low and middle income brackets still are feeling the greatest housing pinch. In Halifax, builders say low-cost construction is discouraged by a high municipal business tax.

One source reports the cost of building individual homes has doubled since 1947. A Halifax home built in 1947 for $8,000 is expected to bring $16,000 if sold now.

In Toronto, new one-bedroom suites are renting at $90 a month and up.

Housing is reported especially tight in Saint John and Charlottetown.

In St. John's an estimated 80 per cent of all homes built this year drew assistance in the form of loans from the crown-owned Central Mortgage and Housing Corporation. New homes with land will cost $13,000 to $20,000.

BUSY IN WEST

In the West, construction of residential units is at its highest since the war. Winnipeg reports 2,633 new homes to date as compared with 2,769 during the same period last year. Figures are the highest recorded for Winnipeg by the CMHC.

Housing construction in Calgary is likely to break all records among $17,000,000 by the end of the year, 30 this year. Residents have spent $23,000,000 on 2,294 single-family homes.

Vancouver reports 6,687 homes under construction as compared with 4,655 completed in 1954.

Toronto leads in construction in the East. Figures there say 28,779 dwelling units were built to May, 31 this year. In 1954, 37,383 units were completed by the end of August.

Fourteen cities surveyed generally report moving unpopular because of the tightness in the housing situation. Many western cities, however, say moving is at a higher ebb than they have known, with a trend away from the city toward the suburbs.

Paddy Keough Had to Be Content With Cadillac

NEW YORK (AP)—For the first time since "The $64,000 Question" television show started, a contestant missed the $32,000 question Tuesday night and was forced to go home with a "mere" glittering luxury convertible as a consolation prize.

The unlucky quizee was Patrick (Paddy) Keough of St. Louis, a lifelong baseball fan.

In his baseball category, Keough got the first parts of a three-part question, but missed the final part.

Master of ceremonies Hal March asked Keough what one player holds the record batting average for three different major league clubs, the names of the clubs, and the record average with each club.

The portly assistant plant manager named Rogers Hornsby as the player and the St. Louis Cardinals, Chicago Cubs and Boston Braves as the clubs.

He got .424 as the batting average with the Cards, and added .380 with the Cubs and .387 with the Braves. Then he said .389 for the Cubs.

"Paddy, would you repeat that?" asked March hopefully.

"Well, it was either .387, .382 or .389," he said.

"I'm terribly sorry, Paddy," March said. "You're wrong. The exact figure was .380."

Keough's face fell. The consolation prize, an expensive car, was brought on the stage and Keough was shown off, how-ever impressive and sombre.

Child Trapped In Food Freezer For Three Hours

ST. PAUL, Minn. (AP)—Three-year-old Mark Swanson was walked out of a hospital late Tuesday, fully recovered from the effects of being trapped in a food freezer for more than three hours Monday.

He apparently got into the upright freezer in the basement of his home before noon Monday while hunting for his cat.

Mark's mother went to the hospital Monday his temperature had dropped to 91. Doctors said a device which lowered his temperature, had probably saved his life. Mark's brain cells—the processes so he needed less oxygen. They said he might otherwise have suffocated.

WOULD BAR DIVORCES

DARTFORD, England (Reuters) A judge in Britain's appeal court has suggested right for the abolition of divorce as "the only solution for the protection of family life."

Lord Justice Hodson, 60, lord justice of appeal since 1951, speaking at a meeting of the local marriage council, said there has been an "enormous flood" of divorces recently.

Daley Critical of Attitude Taken by Labor Director

TORONTO (CP)—Labor Minister Daley of Ontario said Tuesday the attitude of George Burt, Canadian director of the United Auto Workers (CIO-CLC) has been to try to strike first and to ask questions."

In an address to the annual convention of the food division of the Retail Merchants' Association, Mr. Daley criticized the union leader for "walking out" on conciliation hearings of his dispute between the UAW and General Motors Corporation of Canada.

Some 17,000 employees at GM plants in five Ontario cities have been on strike since Sept. 19.

Mr. Daley suggested the union would have obtained many of the improvements it has requested without the necessity of strike action "if George Burt had . . . followed out the proper procedures."

Mr. Burt, in a prepared statement released after the minister's address, said Mr. Daley "has again gotten into a strike on the side of management."

He said Mr. Daley's suggestion he might have averted strike action by "following procedures" is a "platitudinous guess founded in hypocrisy."

Later, the independent grocers were advised that to cut costs and help meet supermarket competition they should cut out credit and home deliveries.

The advice came from a panel of five wholesalers who discussed ways of holding and increasing small-store business.

Walter Lumbers, general manager of Toronto wholesale grocery, said proof of the wisdom of cutting credit and deliveries was the fact the most successful independent operators have abolished both.

"I know of some grocers who have reduced sales of as much as which customers owe them," he said. "They could use this money to expand and become more efficient. People pay cash when they go to a movie or buy a bottle of liquor, yet they think they should get food, which is much more important, on credit."

The wholesalers' panel discussed the value of advertising, listing newspapers, then handbills, then radio as the most valuable media.

UP A TREE

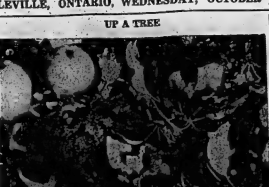

This young bear cub found overpowering interest in an apple tree and wound up high in the branches. The cub was found by Victor Murphy of the Vancouver suburb of Burnaby. The youngster held still while photographs were taken then fled when his mother growled to him from the ground. (CP Photo.)

SOAPY LANDING SAVES SABRE FROM DESTRUCTION

An RCAF Sabre Jet has come to a safe stop after literally sliding to a landing at its Grostenquin, France, base when the nose wheel became cocked at right angles to flight direction. Quick thinking on the ground by F/L Lloyd Skaalan, Kelowna, B.C., who ordered a strip of fire extinguisher foam put on the runway for the crippled nose wheel to slide on, and precise flying by F/O Bob Caskie of Toronto, who straddled the strip with his main wheels and, then gently lowered the nose wheel to the greasy surface, saved more than a quarter million dollars of aircraft. The nose wheel's skid mark can be seen in the middle of the strip, as the pilot surveys the safe but soapy scene. (RCAF Photo from Central Press Canadian.)

Regina Saskatchewan

Do-it-yourself Astronomers

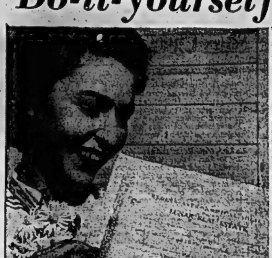

Ten-year lease on parcel of lunar real estate known as Newton's Crater is displayed by Mrs. H. McIntyre, of the Regina Astronomical Society. Members of the Society range in occupations from a Chief Justice of Saskatchewan to cameraman from local television station.

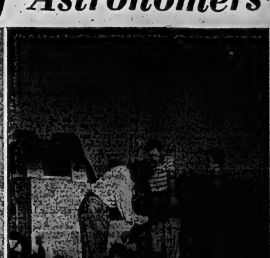

Ten-inch McClung reflector is adjusted for observation by Bernard Hayson (left), Gerald Hodges and Helen Sadler. Observatory in background, located on campus of Regina College, was built through member-labour, public subscription, and donations of material by local building contractors.

Star-gazing is the hobby of the 70 members of Regina's Astronomical Society, who help keep tabs on outer space in the interests of fun and science. The Society was formed in 1951 by a small group of amateur astronomers who were determined to build an observatory from which to carry out their celestial observations. Over the next four years they drummed up local interest in astronomy, coaxed donations of building materials from Regina merchants and put in long hours designing and building new quarters. Now, from their aluminum-domed observatory, they star-gaze every clear night, compiling scientific data on the universe. Telescope-making is an interesting part of the hobby and members spend a lot of time keeping delicate lens surfaces in top condition (above). To finance its program the Society sells plots of land on the moon for membership dues. Here Bernard Hayson (below) points out location of newly-purchased piece of heavenly real estate to wife, Joan.

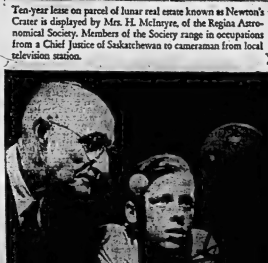

Mysteries of our solar system capture the fancy of young and old alike. Septegenarian Alex Colven explains to 12-year-old Ron Torne the operations of an orrery, a device used to illustrate the relative movements of the moon and earth in their orbits around the sun.

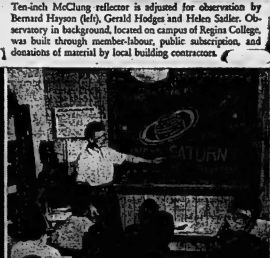

In wartime shelter donated by City of Regina as clubroom, members listen to lecture on Saturn and its satellites given by Saskatchewan engineer Johan Toews. Society has contributed scientific reports on its observations to various astronomical periodicals and to the Dominion Observatory in Ottawa.

National Film Board Photos by Gar Lunney

Municipal Golf Course Will Not Have 'Pro'

TORONTO (CP) — The Toronto metropolitan municipal golf course will be without the services of a professional golfer when it opens next July.

Metropolitan council ruled Tuesday that the initial staff of the $275,000 championship course, in North York township, will consist of manager, greenkeeper and a temporary crew of maintenance workers.

Fred Gardiner, metropolitan chairman, told the council the cost of the golf course is a long way above the original estimates. "We don't want to have to subsidize the course with taxpayers money," he said.

Mr. Gardiner also apologized for calling professional golfers "prima donnas." He made the statement a few days ago and has since been under considerable fire by the professionals.

Six Russians See Wall Street

NEW YORK (AP) — Six touring newspaper men from Russia ventured down Wall street Tuesday to see at first hand what Soviet newspapers have long viewed as a place of sinister influence indeed.

They came away saying that they had has a nice time.

Keith Funston, president of the New York stock exchange, met the group and explained how the United States economy operates to provide the capital investment for tools and equipment used by each of the millions of American workers.

The Russians, who arrived here Monday, made Wall street the first sightseeing stop of their month-long American tour.

Faulty Plumbing Cause of Flood Ruling of Court

TORONTO (CP)—Three co-owners of an Orillia building block lost an action for damages against a roofing contractor Tuesday when an Ontario Supreme Court justice ruled plumbing, not roofing, caused flooding of the building Sept. 4, 1953.

W. Griffith Bingham, his wife Bessie, and his mother Annie, had sued the roofing contractors, John Berrisult and Son, after the Bingham building block was flooded.

The plaintiffs charged the contractors had left portions of the roof unprotected when they discontinued work on the roof Sept. 1, 1953.

The contractors filed a counter-claim of $1,800 for the balance owing on the roof repair job.

Mr. Justice H. A. Aylen dismissed the case. He found faulty plumbing caused the flood. The judge said there was no dispute over the amount owing the contractors.

Keewatin Men Are Asphyxiated In Smoky Cabin

KEEWATIN (CP) — Police in this northwestern Ontario resort town Tuesday identified two men who were asphyxiated in a smoke-filled cabin Monday as Joseph Charles Daigle of Richibucto, N.B., and Tyler Mallet, believed to be from the Kenora district.

The men, working at odd jobs around Keewatin, had been living in the cabin. Their bodies were found by the son-in-law of the cabin owner after he investigated heavy smoke coming from the chimney of the oil-heated cabin.

Mallet has a sister in Sudbury.

COLLECTS UNIQUE SET OF LICENCE PLATES

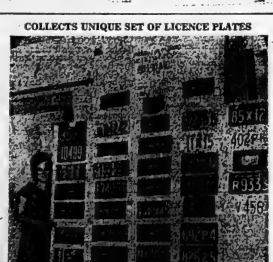

One of the many unusual collectors' items owned by Capt. John C. M. Kirk, of Whitby, Ont., is this complete set of 48 Ontario licence plates, believed to be the only one in existence. Dating back to 1903, the year motorists made their first appearance, the collection has won Mr. many Regia at hobby shows. In 1954, at the CNE's International Home and Crafts show, the display was awarded an honorable mention, edged from first place by a collection of old firearms. But Kirk wasn't disappointed, for he also owned the guns. (Central Press Canadian.)

$6,000 Tax Money Missing in B.C.

KELOWNA, B.C. (CP) — Six thousand dollars in tax money was listed as missing as police attempted to pick up the trail of a city hall employee who left town in a chartered aircraft.

Sought for questioning was Jack O'Neill, 28-year-old assistant accountant who, police said, set out to deposit tax receipts at the bank Tuesday but hired a plane instead.

City cheques totalling $41,000 were found in a parked car. Kelowna comptroller Doug Herbert said another $6,000 in cash, also part of the money meant for deposit, was missing.

RCMP said no warrant has been issued but that they were seeking O'Neill for questioning.

Discovery of Car Hood May Solve 15-Year Mystery

SAULT STE. MARIE, Ont. (CP) Discovery of the hood of a car in the water off the CPR dock here Tuesday night has led to speculation that a 15-year-old mysterious disappearance might be solved. The discovery was made while police were dragging for another car which they believed had been driven off the dock by a Sault man Monday night.

A North Bay couple, Mr. and Mrs. Earl D. Kirk, were objects of a widespread search after they disappeared Oct. 4, 1940. They had left Sudbury for the Sault, enroute to spend a holiday in Emmerson, Man., and were never seen again. They were reportedly driving a 1938 black Plymouth.

The car hood found here was said by one auto mechanic on the scene this morning to have come from such a car. A diver was to start operations this afternoon.

The search which led to the discovery was being conducted for Arthur Rooley, 50, who had been reported missing since Monday night after intimating to his son he intended to commit suicide. A mark on the edge of the dock, which could have been made by the tailpipe of a car, led police to the area.

Prisoners Take Mute Advice From Bystanders

CAMP FRIEDLAND, Germany (Reuters) — The people of East Germany have found a way round restrictions imposed by Communist police designed to prevent them tipping off prisoners returning from Russia on just what life is like in the Communist zone.

Trains from Russia move through East Germany only at night, and East German citizens are prevented from approaching the train or talking to the men.

But, according to prisoners, they have found a way to make it clear to the prisoners that they would be better off in West Germany.

They stand in lines along the track with fingers outstretched, pointing to the west. The great majority of the prisoners have taken the mute advice.

STORE OPERATOR DIES

PALMERSTON (CP)—James Elliott, operator of a food store in Owen Sound since 1947, died Tuesday. He suffered a heart attack two weeks ago. Previously he was in the creamery business in Petrolia and operated the Atwood Cheese Co-Operative. In 1942 he moved to Owen Sound and became the first manager of the North Grey Cheese Co - Operative which he helped to organize.

IT MAY BE YOUR LIVER

If life's not worth living it may be your liver!

It's a fact! It takes up to two pints of fine like a day to keep food digestive tract in top shape! If your liver is sluggish and you feel tired, "all in" most days . . . the bile is not flowing freely . . . the food is not digested and all the fun and sparkle go out of life. Then you need mild gentle Carter's Little Liver Pills to get more bile flowing! Ask for and insist on the genuine Carter's Little Liver Pills. Enjoy your digestion again! Feel like a new man! Watch happy days are here again! Then get your liver pills. Always keep Carter's Little Liver Pills on hand. 89¢ at your druggist.

"I don't think it's in good taste to ask a perfect stranger for money, sir. Allow me to introduce myself."

NO PAPER?
CALL
Checker Taxi
WO 8-6464
IF YOUR ONTARIO INTELLIGENCER HAS NOT BEEN DELIVERED BY 6.30 P.M. — 7.30 ON FRIDAYS
Call WO 8-6464 and Checker Taxi will take one to you as soon as possible.
This service applies only within the Belleville City Limits

CLASSIFIED RATES

MINIMUM CHARGE 60c FOR ONE INSERTION
(Not Over 25 Words)
TWO CONSECUTIVE INSERTIONS $1.00
THREE CONSECUTIVE INSERTIONS $1.30
EACH ADDITIONAL WORD OVER 25 WORDS WILL COST 2c FIRST INSERTION, 2c SECOND CONSECUTIVE INSERTION AND 1c FOR EVERY INSERTION THEREAFTER.

PLEASE NOTE
ALL CLASSIFIED ADS ARE PAYABLE THE FIRST DAY OF PUBLICATION
Otherwise Rate and a Half will be charged

Announcing!

FRIGIDAIRE Open House

in Belleville

Thursday, October 20th, 1955

W. W. Hawley Limited, Distributors of Frigidaire products have pleasure in announcing the opening of a new Sales-Service Centre in Belleville. These new facilities will be welcomed by the many Dealers and customers of Frigidaire products throughout the district. New, immediate availability of any Frigidaire product you may choose! Here's an added service by W. W. Hawley Limited to serve you and your Dealer better with the best appliances — Frigidaire.

You are cordially invited to attend "Open House" to see the complete line of Frigidaire products Come in! Bring your friends! See the home appliances that are built and backed by General Motors! See all the new features of Refrigerators, Ranges, Food Freezers, Automatic Washers and Dryers, Automatic Dishwashers, Water Heaters, Air Conditioners and Humidifiers. This is your invitation to our house party, we'll be happy to see you.

W. W. HAWLEY LTD.

249 FRONT ST. BELLEVILLE DIAL WO 2-1393

Number Seeking Work in Sept. Rises Slightly

OTTAWA (CP) — The number of Canadians unemployed and seeking work in September rose slightly for the first time in six months as ideal harvest conditions shortened the season and resulted in a sharper-than-usual decline in farm employment.

Persons without jobs and seeking work Sept. 17 rose to 138,000 from 131,000 Aug. 20, but was well below the 188,000 in this condition a year earlier, the bureau of statistics and the labor department said today in a joint monthly report.

Applications for work on hand with National Employment Service offices Sept. 15 had declined 11,500 to 186,000 from the 197,000 on file Aug. 18. This was 57,200 below the figure for that period last year.

In the month ending Sept. 17 the number of persons estimated to have jobs was 5,485,000, down but higher than the 5,427,000 a year earlier. Some 118,000 of the 346,000 decline were farm laborers, the report said.

4th Thurlow

FOURTH THURLOW — Mr. and Mrs. Walter Sheffield were Saturday supper guests of Mr. and Mrs. Harry Haynes, 5th line.

Mr. and Mrs. Lyle Walker, Jack and Barbara, of Collins Bay, spent the week-end with the former's parents, Mr. and Mrs. Harry Walker.

Mr. and Mrs. Jack Garrison, of Dundas, were week-end guests of Mr. and Mrs. Fred Garrison.

Mr. and Mrs. Ralph Sweetman, of Long Branch, were Saturday supper visitors at the home of the latter's parents, Mr. and Mrs. Harry Walker.

Mr. and Mrs. Milton Grills, Carl and Bernice, 4th Sidney, were entertained to dinner on Sunday at the home of Mr. and Mrs. Harold Pound.

Thanksgiving Sunday dinner guests of Mr. and Mrs. Harry Walker were Mrs. William Cole, of Corbyville; Mr. and Mrs. Lyle Walker, Jack and Barbara of Collins Bay; Mr. and Mrs. Gordon Elmy, of Belleville; Mr. and Mrs. Ralph Sweetman, of Long Branch, and Mr. and Mrs. Ross Cole and Arnold, Carrollton Road.

Mrs. Walter Sheffield spent Sunday night with her father, Mr. Ben Clarke and attended church at Carmel.

Mr. Fred Garrison, of Montreal, spent Thanksgiving week-end with his family, at his home here.

Mrs. Henry Cooke, of Stirling, and Mr. Carl Cooke, of Sarnia, were Sunday guests of Mr. and Mrs. Grant Cole.

Master Kenneth and Raymond Mifflin, of Niagara Falls, were overnight guests on Sunday of their cousins Wayne, Dianne and Dale Tummon.

Mr. and Mrs. Jim Dymock, of Belleville, spent Sunday evening with Mr. and Mrs. Fred Garrison and family.

Bethany W. M. S. and W. A. ladies held their October meeting on Thursday night with an attendance of 24. Following the meeting a white elephant sale was held, the proceeds being $24.45.

Monday afternoon callers at the home of Mr. and Mrs. Walter Sheffield were Mr. and Mrs. John Ritz of Belleville, Mr. and Mrs. Wally Embury and Mr. and Mrs. Fred Garrison, Mr. and Mrs. Carl Sheffield, Sharon and Richard of Picton were supper visitors at the same home.

Mr. and Mrs. Ross Cole and Arnold spent Sunday evening at the home of the former's parents, Mr. and Mrs. Grant Cole.

Mr. and Mrs. Wesley Mifflin and boys, of Niagara Falls, were Sunday and Monday callers at the home of Mr. and Mrs. Douglas Tumuon.

Mr. and Mrs. John Ritz were Monday supper guests of Mr. and Mrs. Russell Ritz.

"After 10 years"

I'M FREE FROM IRREGULARITY

Writes Mr. H. W. Farmer of Windsor, Ont.: "After suffering for over 10 years I'm free from irregularity, thanks to Kellogg's All-Bran. I tried everything—costly foods and laxatives—your inexpensive cereal did the trick."

The great advantage of All-Bran is that it corrects the cause of irregularity due to insufficient bulk. All-Bran, made from the whole wheat kernel, supplies natural food bulk. It is a good-tasting cereal that has helped millions. All-Bran will give gentle, effective relief from constipation within 10 days or double your money back. Get Kellogg's, the one and only All-Bran. Kellogg's, London, Ont.

Best liked by millions

See the new GLAMOUR and GO of the Forward Look

MAYFAIR FOUR-DOOR SEDAN

NEW '56 DODGE!

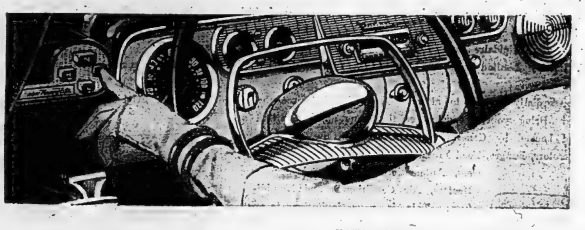

Just arrived at your Dodge dealer's—the BIGGEST, NEWEST car in the low-price field!

Everywhere you look at this big, glamourous Dodge, you see fresh new styling and spirited new colours.

Here's new flair that accents the modern smartness of the Forward Look. Here's a sleek, low car that's the *longest* and *roomiest* in the low-price field.

Now, the Hy-Fire V-8 engine is available on all Dodge series. This new V-8 and the famous Dodge Six economy engine give you more getaway power this year . . . more "go" per gallon.

When you see this new Dodge, you'll hardly believe it's a low-priced car. Your eyes will tell you it's the biggest. Your good taste will tell you it's the newest in fashion. So see or phone your Dodge dealer for a demonstration now!

Manufactured in Canada by Chrysler Corporation of Canada, Limited

Put your finger on a new idea in driving ...push-button automatic gear selecting!

You'll love the brand-new way of operating Dodge PowerFlite Automatic transmission!

It's all done with buttons . . . press a button for forward, reverse, neutral. "Wonderful", you'll say, when you try this new Dodge feature. It's the biggest advance in driving convenience since the invention of the automatic transmission! (PowerFlite transmission with push-button control available at extra cost.)

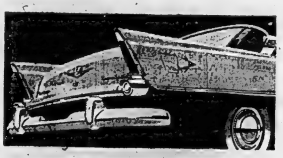

New Flight-Sweep Styling—A view of the '56 Dodge that other motorists will often see is this: broad rear deck, accented by tall, tubular taillights. Daring rear fenders soar high at the back . . . dip forward to blend into long, sleek sides.

New 6 or V-8 Power! Under the broad, low Dodge hood, there's more power than ever. Take your choice of the new, more powerful Hy-Fire V-8 or improved PowerFlow 6. They're higher in torque, too, for more zip in getaway and hill climbing.

SEE THIS GREAT NEW '56 DODGE . . . AT YOUR DODGE-DESOTO DEALER'S NOW!

KEN PINDER LIMITED

125 FRONT ST. (NEXT TO CAPITOL THEATRE) DIAL WO 2-3408

MISSION CHURCH

Rev. L. R. Willis in charge of St. Paul's Anglican Mission, stirs the coals in the church stove at Churchill, Man. The church is the oldest mission in the Churchill diocese and was first established in 1890 across the river from the present townsite. Destroyed by fire in 1890, it was rebuilt in 1892.

Living Problem in Hudson Bay Port of Churchill

Canadian Press Staff Writer

CHURCHILL, Man. (CP)—Living is a problem in this Hudson's bay port.

Food costs are higher. Telephones are few. Plumbing is mostly outdoors. And only a few houses have running water.

Summer brings out the black flies and the mosquitoes, winter, the snow and the freezing cold.

And when you die they have to carve out your grave with dynamite.

POPULATION 830

But some 850 hardy souls call this town, scattered over the rocks and tundra at the mouth of the Churchill river, home.

Churchill is enjoying its best year ever. The shipping boom has brought increased activity to the port. Construction of radar defence lines further north has turned the town and nearby Fort Churchill, a joint Canadian-U.S. military base, into a bustling operations headquarters.

The boom has created a multitude of problems for the town which is still an unorganized municipality. This summer the town, with the approval of the Manitoba government, established a five-man town planning committee headed by furniture dealer A. A. Anderson to handle affairs.

Fifty new homes were erected this year and the committee set aside new building lots to meet next year's demand. The lots would make a city contractor shudder. They are strewn with huge rocks—some as big as a small house—beneath the tundra.

Only two or three feet below the surface the ground is frozen solid the year round. Excavation is impossible; buildings rest on a gravel pad hauled in by truck. Yet these lots are selling from $30 to $300.

Because of the permafrost pipelines run along the surface. Water supplied by the National Harbor Board is piped to the town from Lake Isabel, two miles distant. The line skirts the town with a branch running through a row of houses to the Canadian National Railways terminal.

The 20 houses by the lines are able to tap the supply at $1 a year. But when the cold weather sets in the supply to the homes is cut off and householders must haul their own water or pay 75 cents for a barrel delivered. Some residents melt ice.

The few telephones are operated through the camp switchboard. When a telegram arrives for a resident an announcement is made over the camp radio station CHFC and the receiver must either walk to the nearest telephone or directly to the station.

The local chamber of commerce now is trying to persuade the Manitoba telephone system to run a long-distance line from The Pas.

ELECTRICITY SUPPLY

The harbor board supplies the town with electricity at 12 cents a kilowatt. Most homes have outdoor toilets, others septic tanks and cesspools.

Fuel oil sells for $14.30 for a 35-gallon drum and coal at $24 a ton.

Churchill looks its best in winter; the snow hides the garbage and litter strewn about the town. Infrequent garbage collections are made during the summer and none in the winter months.

The shabbiness is made more noticeable by the lack of vegetation. Hudson square, a huge rectangle set in the middle of town, is a barren expanse of boulders and gravel. There are no lawns or gardens. Drainage ditches run deep along some streets.

Exteriors of most homes are dull, generally grey imitation brick siding. Tar paper is common. The only painted home of Dave Croal, Churchill bush pilot, stands like a fresh blossom in a fading garden. The enterprising Croal is currently attempting to make a lawn around his home. He has laid a fill of wheat screenings and coal dust. Before the snow flies he hopes to truck a load of top soil from the Churchill river banks.

ARMY HUTS MADE OVER

Enterprising business men have moved abandoned army huts from the camp and carved them up into small homes. Thirty families of servicemen live in town, paying from $70 to $90 a month for two- and three-room dwellings.

Traffic is fairly heavy on the dusty, gravel road running the five miles to Fort Churchill. The 10 taxis operating from the town charge a set rate of $4 for the round trip. Gasoline costs for 54½ cents a gallon.

Fresh milk sells for 40 cents a quart and 50-pound sack of potatoes $8. The mail-order businessn for clothes is brisk.

The town is fringed with shacks and tents of the Chippewyan Indians. Howling sled dogs are chained in the flats between the town and the port for they are not allowed within 200 feet of a building.

The town is the centre of two religious orders. It is the headquarters of the Oblate Fathers of the Hudson's bay vicariate, a Roman Catholic order whose missions spread north from Churchill throughout the Hudson's bay area.

The order, first working in the area in 1912, established its permanent mission in Churchill in 1920. The fathers run one of the town's most thriving tourist centres, the Arctic Museum. The museum, managed by Father Valant, contains one of Canada's finest collections of Eskimo work.

ESTABLISHED IN 1866

Rev. L. R. Willis of Sundridge, Ont., is in charge of St. Paul's Anglican mission, the oldest mission in the north. The most northerly mission of the Keewatin diocese, it was first established in 1866 across the river from the present townsite.

The church was destroyed by fire 30 years later. The present building was donated by interested people in England, Scotland and Ireland who shipped the materials and furnishings to Churchill. It was erected in 1892 by Rev. Joseph Lofthouse who later became the first bishop of the Keewatin diocese.

The church was moved across the river to its present site in 1936. Of the 130 families in the congregation two-thirds are natives.

A whaling factory operates on the river during the summer months. Natives are paid $1 a foot for the beluga, or white whale, which normally run to about 12 feet. The mammal's oil is shipped out by the barrel and its flesh and bones ground up for mink feed.

The ruins of Fort Prince of Wales still stand on Eskimo point on the mouth of the Churchill. The fort, completed by the British in 1771, was destroyed on Aug. 8, 1782 by a French raiding party. Recently the historic sites and monuments board restored it.

Little Benny's Notebook

It was windy as anything, and the leaves were blowing around the street in circles to prove summer was all the ways over, and us fellows were running around in the same circles pretending the wind was blowing us too, and Puds Simkins said. Hay, Benny, your mother is waiving for you to come home.

Which she was, out on our frunt steps, and I thought, Aw heck.

And I walked down slow, and ma said, Doel you think you've had quite enough of that wild chasing around.

Aw G, ma, gosh. I was just startin to really injoy it. I said, and she said, There's no use carrying injoyment to the point of exhawstion, dont forget you're only human.

No I'm not, ma, I meen I feel fine, I said, and ma said, I dont doubt it, you'd still feel fine if you were on a stretcher on your way to the oxygen tent. You're puffing so you can hardly talk, she said.

Aw G, ma, I could keep it up another hour and still feel fresher than when I started, I said. Jimminies, ma, I'm just getting my 2nd wind, I said, and ma said, Well in that case you can run around to the market for me and get your 3rd wind. I actually thought you must be tired, but now I know you're not because I have your own werd for it. In fact, I have a whole flood of your own werds, she said.

Aw heck, ma, that was a heck of a way to make me fall in a trap, I said, and she said, Nonsense, I never heard zuteh nonsense.

And she lafted as if she thought it was a good joke on me just the same.

Which it really proabably was.

MAKES SURE OF DEATH

DORCHESTER, England (AP)—A coroner's jury decided that 66-year-old Harry Mac killed himself by jamming the accelerator of his car to the floor, then rushing an awl through his heart. The speedometer of the car, which smashed into a tree, was stuck at 71 miles an hour.

BUY NOW at Trudeau's!

FOR A LIMITED TIME

WE PAY THE FINANCE CHARGES ON USED CARS & TRUCKS

SAVINGS UP TO $100 AND MORE)

Trudeau MOTORS LIMITED

31-45 STATION ST. FOXBORO ROAD

Bringing Up Baby

Hints Collected by Mme Jean Gerber (Mother of 2)

Nice excerpt of a letter from a brand-new grandmother to her daughter: "Read and heed all the baby-care rules you can. But use your head when you apply them to *your baby*. All rules do not necessarily suit all babies . . . and any rule is only as good as its stretching power. Above all, let your heart take the lead from time to time. Mother-love may not show up in inches and ounces, but it sure makes a baby grow and glow inside."

• • •

$ In 1 for a solid start. When baby's ready for solid food—usually cereal at first—you'll find Gerber's Cereals helpful for that first try with textured food. A selection from Rice, Barley, Oatmeal, Wheat and Mixed Cereal, make it ever so easy to offer baby variety. All are cooked and the supplementary iron, calcium and B-vitamins baby needs shortly after birth. All are pre-cooked and ready to serve. Simply add milk, formula or other liquids. Result: a smooth, good-feeling texture—bland but distinctive flavors.

• • •

Introductory note. Allow 4 or 5 days sampling for each cereal so baby has a chance to get used to each individual flavor.

• • •

Bath chat. Why not salvage squares from dad's discarded T-shirts for the softest most absorbent baby washcloths ever?

• • •

Full schedule. Once baby is on a full food schedule you'll find he'll enjoy the wide variety of Gerber Strained Foods. There are 31 good-tasting fruits, vegetables, vegetable-meat dinners, meats and desserts to make for continued mealtime zeal. All prepared with extra-special care to preserve appetizing colors, true-to-nature flavors and wholesome food values. Baby will also enjoy the smooth, puréed texture that feels ever so nice. Gerber-Ogilvie Baby Foods Ltd., Niagara Falls, Canada.

Why Do Women Act That Way?

Why *are* girls so clumsy at pitching a ball? Why do they go on frenzies of furniture moving? How can a woman get away with such flimsy clothes in cold weather?

November Reader's Digest brings you the answers—scientific facts behind female behavior. (They have "nesting impulses"; can stand cold better than men; hear better too . . . and change their minds *half* as often!) Get your November Reader's Digest today: 32 articles of lasting interest, condensed to save your time.

Some older folks are subject to loss of appetite — lack of energy and pep — general poor health.

But not us!

We take pleasant tasting Wampole's Extract of Cod Liver regularly. It's the balanced tonic that helps keep our system toned up and gives us the extra vitality and "lift" that's so important at our time of life. Try it and see for yourself.

Look for Wampole's new VI-CAL-PER 12 vitamin mineral supplement, specially formulated for growing children. A satisfaction guaranteed tonic too — 60 days' supply $1.95.

No Pep?

Nervous exhaustion is one of the most common reactions to the hustle of modern living. If you suffer from its symptoms, irritability, taut nerves, tiredness, no appetite and lack zest, take Dr. Chase's Nerve Food. With B1 to help strengthen nerves, iron to help restore poor blood, and fortified minerals for a tonic, you appreciate the speedy results of this famed remedy.

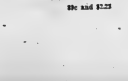

Dr. Chase's NERVE FOOD

35c and $2.25

M-73

LOOK THROUGH THE WINDOW!

Here's a NEW Instant Coffee that honestly tastes as good as coffee you've just made!

You can actually SEE the difference

NEW INSTANT CHASE & SANBORN

THE SPECIAL "PICTURE WINDOW" says here is a coffee brewed just right . . . no more of that scorched colour or scalded taste you've come to expect of Instant coffee . . . the "flavour barrier" between you and a cup of good Instant coffee has at last been broken.

THE EXCLUSIVE PROCESS FOR making new Instant Chase & Sanborn is called "Gentle-brewing". It brews the coffee so gently that none of the delicate coffee essence is spoiled. For the first time, you can now enjoy full-bodied Instant coffee in all its original goodness.

IF YOU'VE BEEN LOOKING FOR a *good* instant coffee, you'll love the new Instant Chase & Sanborn. Once you try it you'll agree, it really has *the flavour of freshly-made coffee.*

TRY A JAR THIS WEEK—you can *see* the difference through the window—you can *taste* the difference in your cup.

SPECIAL INTRODUCTORY OFFER

20¢ off the economy size

10¢ off the regular size

NEW Instant Chase & Sanborn

100% REAL COFFEE

Randy Turpin Hangs Up Gloves After Knockout By Unknown Canadian

CHIPS OFF THE SPORTS BLOCK

By Geo. H. Carver, Sports Editor

MIX IT UP!

If the sports powers-that-be could toss in an exhibition game between the Ottawa Rough Riders and the Toronto Argonauts between now and Sunday, the faithful could run practically the entire gamut of fall and early winter sports this week. And while they're at it, they could import Flo Chadwick, Marilyn Bell and a few other fair natators to do a swim marathon up the fragrant waters of the swollen Moira.

By instance, hockey will make its inaugural bow, albeit an exhibition affair, when the Montreal Junior Canadiens step on the ice Thursday night against the warriors wearing the colors of the Belleville TPT senior "B" club, while on Saturday afternoon, the village baseball suits will come out of the year-old mothballs in some cases and get an airing against Frank "Spec" Shea's touring Major League stars. If the weather man tosses in his fair-minded cents all should be hunky dory for the puck-baseball addicts.

As far as the hockey game goes, don't let that moniker "junior" fool you. These Morryall kids may be youngsters, but they're juniors in the age category only. They breed 'em tough down thataway and the land of the Richards, Lachs, Olmsteads, Beliveaus and other illustrious puck names is still producing rumblers that bid fair to carry on the traditions of their forefathers.

Reports from the eastern metropolis state that the Junior Canadiens are one of the better younger squads to wear the famous colors of the club. They are big, fast, good stickhandlers and know what to do with the puck when near the enemy goal. Some of their more enthusiastic supporters have visions of a Memorial Cup for the flying French rounkers.

Coach Danny Cox has not yet announced his starting squad to get the season on its way. This will probably be released in time for tomorrow's editions for Danny will send the best he has out in an effort to rack up the first victory of the season. With a week's hard practice grinds under their belts the TPT's should be in shape for the intensive workouts and should be in fettle for the important tussle with the beardless buckaroos from Quebec.

Meanwhile, hard-boiled baseball fans, a number of others and a large crowd of the curious who have not as yet laid eyes on a major league baseball player in action, are anxiously awaiting Saturday afternoon hoping that the weatherman will forget football and hockey for the nonce, and send some mild weather this way. The meeting between Frank Shea's luminaries and Jack Carson's not-so glittering all-stars of the district.

Carson is scouring the district for players with which he can round out a squad to face the major leaguers. In any event they will have the benefit of a topflight hurler, either Clem Labine, Ed Roebuck, Chet Nichell of the Milwaukee Braves and Frank Shea of the Washington Senators. Fans attending the game will likely see some of the longest ball hitting ever to grace the Exhibition Park.

The baseball game proceeds will go to the city "B" hockey club's exchequer—or by hiking it both the Canadiens-TPT hockey tilt and the major leaguers-District all-stars game you will be putting your support eggs in one basket—and assist the hockey crew to a good start on what looks like a highly interesting season.

• • • •

WITH BROTHER ACT WITH CANADIENS

The Richards, Maurice and Henri, who are currently cavorting in great style with the Montreal Canadiens, are the ninth set of brothers to have worn the blue-blanc-rouge of Canadiens.

Starting back in 1917-18, the first season the National Hockey League operated, there were the Mummery brothers, Harry and Walter, who played together on Canadiens. In 1923-24, the Canadiens' roster listed the names of Odie and Sprague Cleghorn, one of the NHL's better brother acts. During the 1926-27 season, Aurel Joliat, Canadiens' illustrious left winger, was joined by his brother Rene.

Another Canadiens' brother act during the 1934-35 season was composed of the Boschers, Bob and Billy. In 1935-36 the Lepine Freres graced the Canadiens' lineup. They were Pit, the recently deceased centre and brother Hector. Although Hector played very long with the club he was an outstanding player and vividly remembered by Montreal followers of that period.

The best-known of Canadiens' nine brother acts first joined forces in 1943-44. That was the season that Sylvio and Georges Mantha played together on Canadiens. The Mantha brother act lasted for several years with Canadiens. In 1947-48, Jean-Louis and Conrad Bouvier played with the Habitants, while in 1951-52 Terry and Kenny Reardon played on the same Montreal Canadiens' team. The Reardons played just the one season together on Canadiens.

Nine brother acts on one team is quite a record and one that will take some beating.

Fights Last Night

BY THE ASSOCIATED PRESS

London—Gordon Wallace, Brantford, knocked out Randy Turpin, Great Britain, 4, (light heavyweight).

Holyoke, Mass.—Sammy Walker, 139, Springfield, Mass., stopped Jesse Turner, 138½, St. Louis, 6.

Buffalo, N.Y.—Buddy Jackson, 126, Springville, N.Y., outpointed Dennis Pat Brady, 144, Hartford, Conn. 10.

Philadelphia—Charley Slaughter, 133, Westfield, N.J. knocked out George Lamalva, 133, Philadelphia, 4.

APROVE FLO'S RECORD

DOVER, England (AP) — The English Channel Swimming Association Tuesday accepted Florence Chadwick's swim from Dover to France in 13 hours 55 minutes as a record.

The 34-year-old San Diego, Cal., swimmer set it Oct. 11. Her time was 11 minutes better than that established by England's Bill Pickering in August.

Brantford's Gordon Wallace Flattens Briton In Fourth; Yvon Durelle KO'd By Pompey

LONDON (CP) — A Canadian fighter has rung down the curtain on Randy Turpin's career and another Canadian was the unwilling means of boosting the stock of Yolande Pompey toward the world title shot that slipped from Randy's grasp.

Pompey, the Trinidad Negro who ranks seventh among the world's lightheavyweights, was tapped for a possible match with champion Archie Moore as a result of a slugging match with Canadian champion Yvon Durelle Tuesday, which ended with the Bale Boy, Anne, N.B., lobster fisherman on the canvas in the seventh round.

But it was Gordon Wallace, an unranked 26-year-old slugger from Brantford, who nailed down Pompey's title ambitions a few minutes later by blasting Turpin from his path with a fourth-round knockout that led the former world middleweight titleholder to announce his retirement.

London promoter Jack Solomons announced after the card that, he would cable Moore immediately offering terms for a defence against Pompey in London Jan. 10. It would be Archie's first fight since he was knocked out last month in a futile bid to capture Rocky Marciano's heavyweight crown.

FLANS CHANGED

Solomons originally intended to line up the bout for the 27-year-old Turpin, but Wallace's two-fisted attack decisively changed his plans.

Wallace, a blonde, stocky standup fighter who boasted professional five years ago after winning the Canadian amateur middleweight title and who has lost three times in as many meetings with Durelle, took his share of punishment from the 27-year-old Turpin, who still holds the British and Empire light-heavyweight titles.

But the gallant West Indian Negro, who has been unbeaten over the great Sugar Ray Robinson four years ago brought Britain her first world middleweight title in 30 years had gone back too far from his peak form.

"My reflexes aren't there any more," he said softly after his defeat. "When that happens it is the end."

Apart from his three losing battles with Durelle, the last a 12-round decision for the Canadian title, Wallace's most important fight was a three-round technical knockout at the hands of Floyd Patterson, widely regarded as the next heavyweight champion.

Wallace, born in Creighton Mines Ont., and a steel-moulder at Brantford, had 20 fights in years of his pro career, showed plenty of gameness against the former champion, who drew blood from his nose and opened a cut over his eye in the early rounds.

WALLACE DOWN

But in the second round Turpin went down twice for counts of six and eight. Turpin took the best display in the third round, dropping Wallace for six with two heavy rights. Wallace got up to stagger the ex-champ with a right to the chin, but as the bell the Canadian wandered dazedly toward a neutral corner and had to be guided to his stool.

Wallace recovered quickly during the lunch hour, right to line that dropped Turpin for nine and another barrage of blows put him away. It took Randy some minutes to recover and when he did so, he and his manager, George Middleton, were prompt in announcing his retirement.

"We have no excuses," Middleton said. "Turpin put his heart and soul into Wallace for this fight."

It was the end of a slow downhill process for Turpin, beginning 66 days after he became champion

BRANTFORD (CP) — Gordon Wallace's manager, Frank Bricker, said Tuesday night "I'm really proud of the boy's great win in London."

Wallace scored a knockout over Randy Turpin, former world's middleweight champion, Tuesday night and immediately after the bout Turpin announced his retirement from the ring.

"I've been Gord's manager for 13 years and he has never caused me any trouble," Bricker said from his home here. Bricker said he was unable to make the trip to England with Wallace because of business.

"Wallace has never fallen down on his conditioning. He is in top shape for each fight," Bricker said.

"I don't know where the boy will go from here. But one of the conditions of the fight was that if Gord put up a good fight against Turpin, he would probably be set up for a better match in London," Bricker said.

Soccer Game Won by Blues

HAMILTON (CP)—University of Toronto's senior Blues overwhelmed McMaster University Marauders 10-1 Tuesday to register their fourth straight win in intercollegiate soccer League play.

The Blues, undefeated in two years, had little trouble against McMaster. It was McMaster's third loss in three starts.

Outside right Rod Green scored three goals for Toronto. Inside right Ed Bracht scored twice while team-mates Ulo Sarna, Andy Rava, Ernie Ouspuu, Jimmy Reid and Ron Williams added single goals.

Toronto's intermediates made it a double-victory for the Blues with Master 7-0.

It was their third successive triumph. McMaster has lost three in a row.

when an aroused Robinson battered him into submission by a technical knockout in Detroit to regain his world title.

Durelle put up a rousing scrap against Pompey, ranked seventh among the world's light-heavyweights, before three tremendous rights to the head put him away in the seventh.

The rugged lobster fisherman, making his second losing appearance in a British ring this year, matched Pompey's attack for the first three rounds but appeared to hurt his right hand on the head of the third.

In the seventh Pompey finally floored the Canadian champion for a count of eight with a smashing right uppercut. Another uppercut dropped him for nine and a flurry of blows climaxed by a third uppercut sent Durelle down for the count.

BRITISH TEAM ARRIVES

NEW YORK (AP)—British 10-man Ryder Cup golf team arrived Tuesday for its match with the U.S. professionals at Palm Springs, Calif., Nov. 5-6. Beaten in the international series since 1953, the visitors expressed optimism over the possibility of getting back on the winning path.

"I think we have the best balanced side we ever had," said team captain Dai Rees of Wales. Another reason, said Rees, is the British players will be able to use the smaller English ball here for the first time. The English pellet is one-sixteenth of an inch less in diameter than the U.S. ball.

Curling Classic Game Length Is Reduced

TORONTO (CP) — Length of games in the Ontario Silver Tankard, premier competition in curling in this province, has been reduced to 12 from 16 ends.

This decision was taken Tuesday at the 52nd annual meeting of the Ontario Curling Association.

The double-rink tankard competition, played annually since 1873, originally was a 32-end event but in subsequent years was reduced to 28 ends, then to 18. Other double-rink events, the Governor General's, the Borden, and The Globe and Mail Trophies, also were cut to 12 ends.

Retiring president W. O. Tudhope of Orillia presided at the meeting at which it was announced a host of Scottish curlers will visit Canada in 1957.

W. E. Middlurry of Toronto, secretary, reported a membership increase during the year.

T. H. Simpson of Hamilton presented the tankard banner to W.M. Crothers of the Peterborough club which won the event for the first time last winter.

W. J. Stewart of Toronto was elected president and other officers included: Mr. Simpson and D. W. McCormick, Galt, vice-presidents; Rev. C. A. Lawson, Toronto, chaplain; Mr. McMurtry, secretary-treasurer.

Sports Calendar

HOCKEY

Tonight—Belleville Senior "B" T.P.T.'s practice — Memorial Arena at 7.00 p.m.

Thursday — Exhibition Game, Montreal Canadien Juniors vs Belleville T.P.T.'s — Memorial Arena at 8.30 p.m.

Saturday — O.H.A. Senior "B" All-Stars vs Kingston Community Centre.

October 23—OHA Senior "B" Opener—Whitby at Belleville TPT's, Memorial Arena, 9 p.m.

RUGBY

Tonight — COSSA Jr. — Albert College at Trenton; OSD at St. Michael's.

Thursday — COSSA Sr: BCIVS at Albert College.

Friday — COSSA Jr: Quinte Secondary School at Brighton.

BASEBALL

Saturday — October 22— Major League Barnstorming team vs district all-star team, Belleville Exhibition Park at 2.00 p.m.

They'll Do It Every Time

By Jimmy Hatlo

Bud Smith Predicts KO Over Carter

CINCINNATI (AP)—The records show that Jimmy Carter, frequent champion of the lightweight boxers has been knocked out only once in 26 fights, but Bud Smith, who dethroned him last, expects to do it here tonight.

"Almost had him when I took the title in Boston in June, and sure will get him this time," Smith, a Cincinnati boxer, said Tuesday. "I'm ready, and eager."

So is Carter, accused of fighting best only when the big chips are down. They are down for the scheduled 15 - rounder, because some say the little New Yorker is slipping.

Back in 1947 Carter, with less than two years' experience, was stopped in seven rounds by Charley (Cokey) Lewis. Lewis was quite a fighter in those days.

Smith too, has been stopped once—by Joe Miceli in two rounds in an overweight match in 1954.

Smith, who has made little money in seven years of professional boxing and 46 bouts, believes his left hook is better than that of the three-time champion, and that it carries more power.

Vancouver Gets 4000 Cup Tickets

VANCOUVER (CP)—The Canadian Rugby Union has allotted Vancouver 4,168 tickets for the Grey Cup football classic in Empire Stadium Nov. 26.

Don Mackenzie, president of B.C. Lions of the Western Interprovincial Football Union, announced the figure Monday night.

Although temporary seats will raise Empire Stadium's seating capacity to approximately 31,500 for the game, Mackenzie said Vancouver was fortunate in obtaining more than 4,000 tickets.

Another 8,000 tickets will be issued for standing room at the north end of the stadium, Mackenzie said.

FOR FOOT COMFORT
DIAL WO 2-2854
BRAM HUMPHREYS
ARCH SUPPORT AND SHOE REPAIR CENTRE
19 Campbell St.
Dial WO 2-2854 for Appointment

SAFE BUY USED CARS AND TRUCKS
"A GOOD PLACE TO DEAL"
BELLEVILLE MOTOR CAR CO. LTD.
"MERCURY - LINCOLN - METEOR"
BRIDGE AND COLEMAN STS.
DIAL WO 8-5071

Attention!
SENIOR HOCKEY FANS
Season tickets are still available at Bill Cook's Cigar Store or from any member of the executive for the Belleville "TPT's" Senior Club 20 home games. (Playoffs and Exhibition Games Excluded). Price $18.00.

BASEBALL
SAT., OCT. 22nd
2.00 P.M.
BELLEVILLE FAIRGROUNDS
Major League All-Stars
vs.
Eastern Ontario All-Stars
Major League All Stars consist of players from Brooklyn Dodgers (World Champions), Milwaukee Braves, Boston Red Sox, Chicago White Sox, Washington Senators.
ADMISSION ADULTS 1.00 CHILDREN 50c
This game is sponsored by the Belleville "TPT's" Hockey Club

HOCKEY
BELLEVILLE MEMORIAL ARENA
THURSDAY, OCT. 20th
8.30 P.M.
MONTREAL JR. CANADIANS
vs.
BELLEVILLE SR. T.P.T.'s
EXHIBITION GAME
General Admission: Adults 75c, Children 25c; Reserved Seats $1.00 on Sale at Bill Cook's Cigar Store, Dial WO 8-7245.

OUR GREATEST SATISFACTION comes from doing a good job for our clients
THE LORNE McDOUGALL Insurance Agencies Ltd.
250 FRONT ST. DIAL WO 8-5728
"BELLEVILLE'S LARGEST INSURANCE OFFICE"

Lighter moments
BERTIE MEANWELL
MEANWELL'S GETTING A LITTLE PORTLY SO HE DECIDED TO GO ON A DIET, SO WHO BLOWS INTO TOWN AND DRAGS HIM TO THE HOTEL SPLENDIFEROUS BUT MR. WAISTLINE'S A HEAVY LOADER FROM THE WEST?
WAITER, WE'LL START WITH A LARGE ORDER OF FISHEAD BROTH FOLLOWED BY TRIPE AND TURNIPS, THEN SOME BOEUF DE BURP — THAT'S A SPECIALTY HERE — MAKE IT A DOUBLE ORDER, SOME MANGEL WURZELS ON THE SIDE, I'LL GIVE YOU THE REST LATER
FOR DESSERT — TWO DOUBLE MALTED BICARBONATES
THE FOOD HERE IS GOOD, I USED TO BE ABLE TO EAT IT
THAT FOOD'S SO RICH YOU'D NEED A VAULT NOT A STOMACH
ONE ORDER OF EXPENSE ACCOUNT INDIGESTION COMING UP
AVOID OVER-INDULGENCE and practice self-control. It pays off at all times. You'll feel healthier and more energetic if you practice moderate habits, even when you are tempted to over-indulge.
Dow BREWERY LIMITED

Goals Woke 'Em Up

Leafian Brains Show Promise; Wandering Willie Marshal Back in National Hockey Loop

BY THE CANADIAN PRESS

Willie Marshall, who threatened to quit hockey unless given a try-out with Toronto Maple Leafs is back in the National Hockey League. And this time it may be to stay.

Marshall was recalled from Pittsburgh Hornets, Leafs' American League farm team, Tuesday after the Toronto brass decided the Leafs needed some scoring punch.

The 154-pound centre told Leaf general manager Hap Day that he would quit the game if he wasn't given a tryout with the big-league team during fall training.

Willie got that assurance but he would be given the same chance as anyone else if he wanted a berth with us," Day said Month at Leafs' training camp.

RETURNED TO HORNETS

Marshall had his tryout with Toronto but before the NHL season was launched he was back with the Hornets.

But he will be wearing a Toronto uniform when the Leafs open the season at Madison Square Garden in the lone NHL engagement tonight.

Marshall's scoring record in Pittsburgh's first four games of the season was what probably turned the heads of Toronto officials toward the Kirkland Lake native.

In those four games, Marshall fired five goals and assisted on nine others for 14 points. In one game alone he counted three goals and five assists.

This is the third time Willie has been up with the Leafs. In 1952-53 he played in two games but didn't get on the score sheet. Last year he was with Toronto for 16 games and scored one goal and four assists.

LEAFS IN CELLAR

If Marshall is major-league material, probably will not get a better chance to prove it. At the moment Leafs are looking at the rest of the league from the cellar with a dismal one win and a tie in six games.

They have been held to one goal and three setbacks in their four games on the road. Detroit Red Wings were Leafs' victims 4-3 at Toronto and Leafs tied Boston Bruins 3-3 in the other home game.

Rangers move into Madison Square Garden with a split in their first four games, all on the road. They are in a fourth-place deadlock with the Red Wings, one point out of second spot and also a point ahead of Leafs.

The game tonight will mark Phil Watson's debut in New York as the Ranger coach. Although he is disappointed with the team's two weekend losses, Watson is nevertheless happy that its record equals the best starting road tour in the last nine years.

Bill Chadwick, who spent 14 years as an NHL referee, will be presented with a silver tray before the game by league president Clarence Campbell. Chadwick hung up his whistle at the end of last season in favor of a general manager's job with a New York Country Club.

Thursday night Montreal Canadiens try to make it five games in a row without a loss when they take on Boston in Montreal. Chicago will be playing the Red Wings at Detroit in the other game.

PETER JONES

DAVE JONES

YEEN GOYER

Three veterans of Belleville senior "B" clubs will take the ice when the TPT's inaugurate the 1955-56 season here tomorrow night against the flashy Montreal Junior Canadiens in an exhibition tilt. Yern Goyer and the Jones boys, Peter and Davy are expected to see plenty of action as will the rest of the squad under the eagle eye of Coach Danny Cox.

Indians-Seals Deal in Bag

SAN FRANCISCO (AP)—A deal by Hank Greenberg to buy the San Francisco Seals baseball club appeared in the bag today.

"We have reached a verbal agreement on the sale," the Cleveland Indians general manager said Tuesday night after conferring with Demon Miller, president of the Little Corporation, which controls the Seals franchise in the Pacific Coast League.

Miller, who struggled with slumping attendance and growing debts all last season, broke into a big grin.

"If all turns out as expected, Greenberg said he would make a press - conference announcement today.

The offer made to Greenberg, Miller said, would be a $100,000 deal.

Frisk would have to assume a $65,000 bank note, pay off $30,000 still owed the Pacific Coast League and purchase 100 per cent of the common stock, which is worth $20,000."

Greenberg said he expected to be president of the Seals club but would remain in Cleveland with the American League club.

"The important thing is to get players," he said. "I think I could better serve the Seals by remaining in Cleveland.

"But the big wheel would be the man I place here to run the club."

'Mo' Sues Firm For $265,000

SAN DIEGO, Calif. (AP)—Tennis promotor Jack Kramer Tuesday told a jury, hearing former tennis champion Maureen Connolly's $265,000 damage suit for a horseriding injury, that she asked him to pay her $75,000 the first year as a professional.

The former women's tennis champion, now Mrs. Norman Brinker, charges the injury wrecked her tennis career, including plans for professional play.

She suffered a broken right leg and a torn calf when her leg was caught between her horse and a concrete mixing truck July 20, 1954. She is suing the Pre-Mix Concrete Company and its truck driver.

Kramer said the deal with Miss Connolly didn't get beyond the talking point, but added that he intended to get her "as cheaply as possible."

Kramer estimated that on the basis of previous professional tennis tours, she could earn approximately $52,500 in the United States plus another $30,000 for a world tour, in addition to income from endorsements.

SKATING TONIGHT

8.30 TO 10.30 P.M.

SCORES TWICE

Maurice (Rocket) Richard skates past the New and is the all-time scoring champion. Ranger York goal in a National Hockey League game at goalie Gump Worsley and defenceman Lou Fonteam. Leafs and Canadiens have Montreal against the Rangers. He had just missed tinato are at right. Richard's face is still ban- supplied the Warriors with some of goal although he scored twice in the game. a goal although he scored twice in the same. Richard's face is still ban- supplied the Warriors with some of ard sets an NHL record every time he gets a goal, his brother Henri. aged where he suffered a cut in a collision with their players. (CP Photo).

Happy to Be 1956 Cup Host Says Toronto

TORONTO (CP)—Toronto would be most happy to be host to the Grey Cup football game next year, Mayor Nathan Phillips said Tuesday.

The chief executive of the city that had regularly been the scene of the Canadian football championship game until this year, was commenting on a statement by Sydney Halter, western Canada football commissioner, that Vancouver lacked adequate, first class accommodation to handle visitors.

This year's game will be played in Vancouver.

"We'll have at least 4,000 more hotel rooms available for next Grey Cup time," Mayor Phillips said. "We certainly would welcome the Grey Cup back. We have no hard feelings because Vancouver has the game this year. We wish them luck."

SENTENCED FOR THEFT

ST. CATHARINES (CP) — Roy Edward Smith, 27, of Brockville Tuesday was sentenced to 10 days in jail and fined $200 or an additional 21 days in jail for car theft. He was arrested in Port Credit Oct. 8 after stealing the vehicle in suburban Grantham township.

Arena Opens With Big Crowd; Winnipeg Loses

WINNIPEG (CP) — Winnipeg's entry in the Western Hockey League didn't fare too well Tuesday night but the fans marked the official opening of the city's $2,000,000 arena with a record attendance.

While Winnipeg Warriors lost their first home game and their third this season, 9,671 enthusiasts welcomed professional hockey back to the city, betseting by 818 the old WHL attendance mark set in Calgary. It was Winnipeg's first pro game in 28 years. Warriors lost 5-2 to Calgary.

Pre - game ceremonies, with speeches by provincial, civic, business and hockey leaders, opened the spacious, modern building, stretching south from the combination football-baseball stadium in the city's west end.

Al Leader, president of the Western Hockey League, welcomed the Warriors into the league's Prairie circuit, which now includes Calgary Stampeders, Regina Regals, Saskatoon Quakers and Edmonton Flyers.

Frank Selke, managing director of Montreal Canadiens, and Hap Day of Toronto Maple Leafs both brought well wishes from their

Gault Leads BCI Seniors To 10-0 Win

By BOB VAUGHAN

Quarterback Bill Gault scored two touchdowns, leading his powerful senior squad to a 10 to 0 victory over Picton at the muddy Picton exhibition grounds on Tuesday afternoon.

Belleville's offensive backfield consisting of Gault, Durno, Marsele, Rowbotham, and Lunn drove for 13 first downs in exhibiting their finest running display of the season.

A strong defensive B.C.I. squad paced by Bruce Bedell and Don Dalrymple held Picton's offensive attack throughout the game while Gerald Grills made two fine quick kicks to turn back two of Picton's scoring bids.

Gault's touchdowns, each of which he took over on drives from his quarterback slot, failed to be converted as Pat Smith's kick hit the upright on one, while the other was rebuked for too much time in the huddle.

Belleville's centre, Richard Marsele suffered a dislocated shoulder in the third quarter. He was taken to the Picton hospital for treatment.

Referee: Joe Kennedy.

Linesmen:

BCIVS — Hagerman, Bedell, Grandame, Maracle, Beeby, Dalrymple, Franklin, Gault, Durno, Marsele, Rowbotham, Lunn, Smith, Grills, Irwin, Wallbridge, Dickson, Parkhurst, Wright.

KEEPING IN SHAPE

VICTORIA (CP)—Bert Thomas says he wants to swim the Strait of Juan de Fuca again this fall and take a crack at the English channel.

In a telephone interview Tuesday from his home at Tacoma, Wash., Thomas said he is "keeping in fine shape, but maybe a little fat."

He said he plans another attempt on Lake Okanagan in late May or early June and hopes to tackle the English channel about two months later. Then he'll come back and make the strait swim from the Victoria side.

Thomas, now an advertising manager for a Tacoma firm, became the only person to swim 15-mile Juan de Fuca July 5 from Port Angeles to Victoria.

ASK A STUPID QUESTION. . .

PHILADELPHIA (AP) — Bert Bell, commissioner of the National Football League, was being queried about various rulings Tuesday at a weekly sports luncheon.

Sportscaster Beth Pritchard, a former Philadelphia Eagles halfback, asked:

"Suppose we're trying for the extra point and the ball, after it is kicked, bursts in the air, half of it going over the crossbar and half of it under. What happens?"

"You're out $17.50," replied Bell.

OUT DRIVING TONIGHT?

DROP IN TO

NORM KALNAY'S FRIENDLY TEXACO STATION

NO. 2 HIGHWAY, 1 MILE WEST OF BELLEVILLE

Let Us Clean Your Windshield

Frank "Spec" Shea, of the Washington Senators baseball club, will lead his Major League All-stars in action against a Belleville and District team at Exhibition Park at 2.30 Saturday. Such baseball luminaries as Clem Labine, Jim Peirsall, Chet Nicholl, Norm Zauchin, Ed. Yoost and others will be seen in action for the first time on a Belleville diamond.

MORE SCIENTIFIC

LOS ANGELES (AP)—Coach Sid Gillman of Los Angeles Rams proposes an electronic eye gadget, or higher goal posts, as a more scientific method of judging whether football field goal kicks are good.

He suggests that adding 20 or 25 feet to the height of goal posts would be an improvement.

Rams lost to Green Bay 30-28 last Sunday on a last-minute field goal so high it appeared difficult to tell whether it was within the uprights, although the officials ruled it was.

"I want it understood that I am not protesting," Gillman told an interviewer. "I hope this won't sound like sour grapes. . . I just think it's high time to be getting a more accurate method of judging field goals."

Buy Your Used Car

NOW!

We Pay The Finance Charges

SAVINGS UP TO $100 AND MORE)

Trudeau MOTORS LIMITED

31-45 STATION ST. FOXBORO ROAD

GENUINE

Get the EXTRA PROTECTION of

PRESTONE

(Permanent-Type) Anti-Freeze

Special **$3.49** GALLON

Provincial Tire COMPANY

(NEAR THE UPPER BRIDGE)

384 FRONT ST. DIAL WO 8-6596

Up against it!

TOO MANY THINGS ON YOUR MIND, TOO LITTLE TIME ON YOUR HANDS — AND THERE YOU ARE: UP AGAINST IT. WE CAN HELP YOU TO COPE WITH THE GARDEN OR DEAL WITH THE CORRESPONDENCE YOU SHOULD HAVE ANSWERED THREE WEEKS AGO, BUT WE CAN TAKE A LOT OF FINANCIAL WORRIES AND BUSINESS PROBLEMS OFF YOUR HANDS — AND THAT'S SOMETHING.

IF YOU WANT TO KNOW MORE ABOUT OUR HELPFUL SERVICES, DROP IN AND HAVE A CHAT.

Bellvue Finance Corp. Ltd.

Belleville - Picton - Tweed

Trenton - Peterborough - Oshawa

CJBQ VOICE OF THE BAY OF QUINTE

(CJBQ — 1230 Kc)

WEDNESDAY

4:00—Time & Weather
4:05—Rest on Wax
4:45—Kiddies Karnival
5:00—News & Weather
5:05—Melody Hour
5:30—Supper Music
6:15—Dinah Time
6:15—News & Weather
6:20—Time for Twilight
6:30—Time for Twilight
6:45—Supper Music
7:00—Jack Theakston
7:05—Dynamic Farm

7:30—It's a Great Life
7:45—Ralph Fisher
7:45—Music Caravan
8:00—Screen Directors' Playhouse
8:30—Fabian Knows Best

THURSDAY

1:00—Movie Theatre
2:30—Ladies Choice
3:00—Ted Mack's Family Hour
3:30—It Pays to be Married
4:00—Date With Life
4:15—First Love
4:30—Hf Sweeney's World
4:45—Romance Romances
5:00—Friday Go Round
5:30—Howdy Doody
6:00—Ranch Rider

9:45—Music Till Mid-night
10:00—News & Weather
10:05—Music Till Mid-night
10:45—Melodies Mid-nite
11:40—Music to Dream To
12:00—News & Weather
12:05—The Queen

8:00—Mostly Music
8:15—News, & Weather
8:20—Turn the Spotlight
8:40—It Pays Tonight
8:45—Gabby Leonard
8:50—Star Time
9:00—News & Weather
9:05—Star Time
9:45—Dubbs to Good Reading
9:50—Guy Lombardo
10:00—Jay Slack
10:30—Music Time
11:00—News & Weather
11:05—Music Till Mid.
11:30—News & Weather
12:00—Music Till Mid
12:05—News & Weather
12:10—Make Mine Music
12:30—Tonight
12:45—Sign Off
12:55—News & Weather

WHAM TV SCHEDULE CHANNEL 5

WEDNESDAY

4:00—Date With Life
4:15—First Love
4:30—Hf Sweeney's World
4:45—Modern Romances
5:00—Howdy Doody Show
5:30—Howdy Doody
6:00—Mitch Miller
6:30—Mercury Theatre

7:00—It's a Great Life
7:30—Ralph Fisher
7:45—Music Caravan
8:00—Screen Directors' Playhouse
8:30—Fabian Knows Best

THURSDAY

7:00—Today (NBC-TV)
9:00—Dave Garroway
9:30—Ted Mack's Family Hour
10:00—Ladies Choice
10:30—It Pays to be Married
11:00—Date With Life
11:15—First Love
11:30—Hf Sweeney's World
11:45—Romance Romances
12:00—Friday Go Round
12:30—Howdy Doody
1:00—Ranch Rider

2:00—Kraft TV Theatre (NBC)
10:00—Life is Your Life
10:30—Stage 55 All Star Theatre
11:00—Tonight
11:15—Weather Almanac
11:20—Sporting Sports View
11:30—Tonight!

NETWORK PROGRAMS

WEDNESDAY EVENING

6:00—CBL News, Sport
6:15—CFRB, Passing Parade
6:30—CBL, Byline
6:45—CFRB and Mc-Kay, Rawhide
7:15—WBEN, Johnny Guitar
7:15—CBL, Introduction
7:15—CFRB, Songs of Our Times
7:30—CBC, On Campus
7:30—CKEY, Quarterback Club

8:00—CFRB, Music Appreciation
8:00—WBEN, Jack Benny
8:30—CBC, McCoe and Moir
8:30—WGR, Truth or Consequences
9:00—CJBQ, Sea Sports Roundup
9:00—CFRB, Dimension
9:00—Free Hit
9:15—CFRB, Talk of the Town
9:30—CBC, Chal. Music Hall

9:30—CFRB Amos 'N' Andy
10:00—BC, National News
10:30—CBC, Take It from Here
11:00—CBC, Music of Today
11:00—CJBQ Sports Round-up
11:15—CBC, Prelude to Midnight
11:30—CFRB, Merry-Go-Round

TV—Radio Column

'Wide, Wide World' Was Extraordinary Technical Feat

AT THE McCARTHY — Joan Crawford and Jeff Chandler are an exciting new team in Universal - International's high-voltage romantic melodrama, "Female on the Beach", coming on night at the Odeon McCarthy theatre.

By CHARLES MERCER

NEW YORK (AP) — People and places are as interesting on television as on vacation, "Wide Wide World" (NBC-TV) has so demonstrated again. In its initial program of the new season it captured some of the biggest and variety of an American Sunday afternoon.

Using 71 cameras, it took the video audience to the Grand canyon, Dallas, San Francisco, Lake Mead, Nev., the Mississippi river, an Ohio steel mill, a Florida underwater theatre, Rockefeller Center in New York, a Gloucester, Mass., fishing wharf. It was an extraordinary technical feat.

Dave Cartoway served as narrator of an excellent script prepared by Saul Levitt. A thought that occurred in one viewer is that in future programs "Wide Wide World" could well make use of a map in guiding its audience around the country.

When somebody asked Bing Crosby what he's doing these days (the story goes), Crosby cheerfully replied: "I'm imitating Perry Como." Certainly it's impossible to go into a disco after midnight and fail to hear Como on the juke box. And it's just as impossible to find anything on TV or radio or younger who doesn't rave about him.

Take a look at his Saturday night show on NBC-TV and you'll learn something about the younger-generation as well as about Como. Like Crosby, Como is cool. It's absolutely impossible to ruffle the guy. This is a rare virtue among men, let alone TV performers. And it's fine to see a younger generation that admires the virtue.

The Kraft Television Theatre (NBC-TV) will shortly announce a plan that should bring it some top flight dramatic scripts in the coming year. A prize of $50,000 to the writer who has the best TV drama performed on the program between next Nov. 2 and Oct. 31 of next year.

Who will decide what is the "best?" A board of three judges composed of actress Helen Hayes, playwright Maxwell Anderson, and dramatic critic Walter Kerr.

THEATRE FEATURE TIMES

AT THE BELLE — Walt Disney's "Lady and the Tramp", first cartoon feature in CinemaScope and Color by Technicolor. Today — 1:30-3:30-5:30-7:30-9:30. Tomorrow — 2:00-4:00-6:00-8:00-10. — 7:00-10:35 — In Technicolor — "The Barefoot Contessa" — Humphrey Bogart, Edmund O'Brien. 2:35-5:35-8:35.

AT THE McCARTHY — "Female on the Beach" — Jeff Chandler, Joan Crawford — 1:30-3:30-5:30-7:30-9:30.

AT THE BELLEVILLE DRIVE-IN — "Appointment in Honduras"—(Technicolor)—Glenn Ford, Ann Sheridan — Today and Tuesday — adult entertainment. Starts at 7:30 p.m.

AT THE QUINTE DRIVE-IN — "Van Heflin and Julia Adams in "Wings of the Hawk" — (Technicolor) — Also "Tornado" with Chester Morris and Nancy Kelly. Show starts at 7:30 p.m.

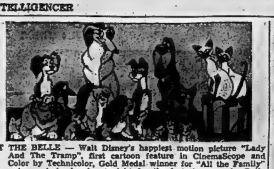

AT THE BELLE — Walt Disney's happiest motion picture "Lady And The Tramp", first cartoon feature in CinemaScope and Color by Technicolor. Gold Medal winner for "All the Family" enjoyment, is showing tonight for the last times at the Belle Theatre in Belleville.

Movie Column

John Wayne Happy to Play Supporting Role to His Son

By BOB THOMAS

HOLLYWOOD (AP)—By his own admission, John Wayne was playing a supporting role in a television drama, "Rookie of the Year," starring Pat Wayne.

No star has ever been happier taking a back seat to a younger actor. Pat, of course, is John's son. Both were appearing in a Screen Directors' Guild playhouse show, directed by John's long-time mentor and Pat's godfather, John Ford.

Between scenes, the proud father declared, "Yes, I certainly hope Pat wants to be an actor, though it's early for him to decide—he's just 16.

"But it would be so easy for him if he does want to act. You should see the fan mail he's getting already just from having his picture in the fan magazines."

Besides "The Searchers," which the Waynes just finished, Pat has also appeared in "The Quiet Man," "The Long Grey Line" and "Mister Roberts." All were Ford pictures. Says the veteran director! "He's a fine boy; he does a wonderful job."

What does Wayne advise his son about acting?

"Only to know his lines, get to the set on time and be ready to take direction. I don't practise lines with him, because I think it's a mistake to get too set in a role. You might get on the set and find the director has an entirely different conception of the scene."

Wayne was asked if he ever got advice as a young actor. Just once, he said. He got a big splash at Fox in "The Big Trail." Then the studio cast him in a college picture, in which the boys played a girls' basketball team. He objected if the school would remain co-educational.

Wayne was grumbling down a studio street when he encountered Will Rogers.

"What's the matter, Duke?" the humorist asked.

Wayne told him his beef. "I've been a football player and I've played in a western; now they want to put me in a picture like Fred Astaire."

Rogers grinned. "You're working, aren't you?"

It was a good lesson for Wayne, and he's been working almost steadily in films ever since, good pictures and bad.

AT THE CAPITOL — Leo Gorcey and Huntz Hall are appearing at the Capitol Theatre Thursday in their latest Bowery Boys comedy for Allied Artists, "Jail Busters", with Barton MacLane and Anthony Caruso heading the supporting cast. On the same program in Technicolor "Black Horse Canyon", starring Joel McCrae and Mari Blanchard.

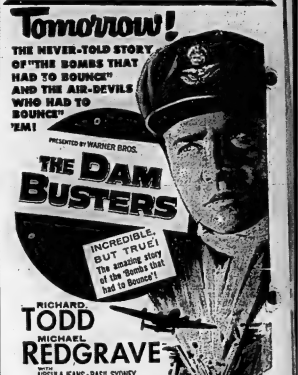

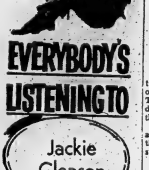

have you heard:

MUSIC FOR LOVERS ONLY

LONESOME ECHO

LOVERS RHAPSODY

MUSIC, MARTINIS & MEMORIES

MUSIC TO MAKE YOU MISTY

MUSIC TO REMEMBER HER

ROMANTIC JAZZ

hear all the hits at:

ROLUF'S
MUSIC & CAMERA CENTRE
16 VICTORIA AVENUE

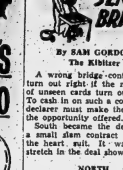

By SAM GORDON
The Kibitzer

A wrong bridge contract may turn out right if the right split of unseen cards turn out wrong. To cash in on such a condition, a declarer must make the most of the opportunity offered.

South became the declarer at a small slam contract of six in the heart suit. It was with a stretch in the deal shown here:

NORTH
♠ 9 7 3
♥ 7 2 3
♦ A K 8 7
♣ Q 7 4

WEST
♠ K J 10 6 2
♥ 10
♦ Q 9 3
♣ 10 9 8 6

EAST
♠ —
♥ 9 8 5 4
♦ J 10 4
♣ K 7 3 2

SOUTH
♠ A Q
♥ A K Q 6 4 2
♦ 5 2
♣ K 5

Opening lead from west was

LISTEN
TONIGHT - WED.
7.05 P.M.
WHEN
LOUIS MARASKAS
Campaign Chairman of the Belleville Community Chest will conduct an interview with
RON POSTE
OF THE Y.M.C.A.
Thurs., Oct. 20th
7.30 P.M.
DR. J. R. GUTHRIDGE
Board Chairman of the Belleville Community Chest will speak.
RADIO STATION
CJBQ
1230 ON YOUR RADIO DIAL

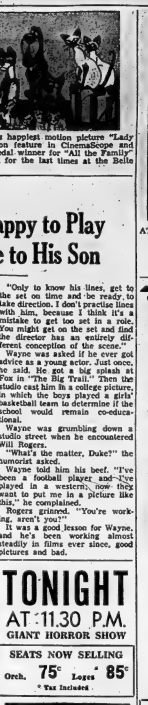

RAWDON

Mount Pleasant—Rawdon W.M.S. Holds Thanksgiving Services

RAWDON — On Wednesday, Mrs. Grant Hubbie was hostess for the Thanksgiving meeting of Mount Pleasant Rawdon Woman's Missionary Society. There were 25 members and four others in attendance.

The W.A. president opened the meeting and conducted a brief business session.

Mrs. Frank Jeffs, president, W.M.S., then took charge and read an article on "Thanks" and offered prayer. Mrs. John Holmes assisted at the organ and all sang "When All Thy Mercies".

Mrs. Percy MacMullen gave her report and the corresponding secretary dedicated the offering. A letter of thanks was read. The autumn thank-offering on Sunday last was almost $32.

Mrs. Herbert Smith brought a stewardship message on "Love".

The Mission Band leader announced that the thank-offering was $3.60 and thanked the ladies for their assistance with baking for the recent sale.

The supply secretary needs more quilt blocks. The citizenship secretary told of the millions of dollars spent on alcoholism every year.

The nominating committee to bring in a slate of officers in November is Mrs. Roy Thrasher, Mrs. Herbert Smith and Mrs. W. G. Fletcher.

Thanks were expressed for hospitality and program.

Mrs. Percy MacMullen then took charge of the hour's program, which she had arranged and read an article entitled "The First Thanksgiving Festival" based on the Bible.

Mrs. Marguerite McMullen sang "A Thanksgiving Prayer".

Miss Doris Sine read an article by W. B. Creighton entitled "October Days", and "surely the glory of the Lord is what these wondrous autumn days are revealing unto us."

SECOND WORSHIP SERVICE

The second service of worship based on "The Call to Commitment" was in charge of Mrs. W. G. Fletcher, and three Bible lessons with brief comments were given by Mrs. Robert Merrick, Mrs. Roy Thrasher and the Rev. W. G. Fletcher. This pointed out that Jesus believed that commitment to the will of God was the way to full, rich and complete life. A hymn of consecration closed the devotional period as outlined in the Missionary Monthly.

Prior to the study, Mrs. Thrasher read a poem "O Canada," by J. T. McKay, which emphasized that people came from all lands, far and near, to make Canada their home.

Mrs. Percy MacMullen introduced the autumn study, which is in two parts. The one book entitled "No Vanishing Race," tells of "The Canadian Indian of today" and the other book, "Coming Our Way" gives descriptive accounts of how the United Church greets the immigrants who come to this land.

The books, together with "Home Missions Digest No. 3", are a challenge to share in this fundamental Christian ministry.

"The folk who represent over 50 national backgrounds have come to dwell in our midst and they require a welcome in our country and in our church."

The first chapter was entitled "The Great Trek," as millions of people are on the move. Many of these folk have suffered much misery and are objects of charity. Then there are thousands of immigrants who are voluntarily seeking homes in Canada because of her prosperity and expansion programs.

In 1950 the International Refugee Organization operated a fleet of 36 ships and it was reported that one of these ships left Europe every day taking refugees to ports in 61 different countries.

An average of thirty thousand displaced persons were transported every month.

The World Council of Churches set up headquarters in every area. They have 36 centres in 15 countries around the world and their work is like reading newly added chapters to the "Acts of the Apostles."

Canadian history reveals to us the influx of French settlers, then the British came after Quebec fell to Wolfe, or to United Empire Loyalists, and from 1901-1915 Canada received three million land settlers.

After World War II over one million persons were admitted to the end of 1954. It is obvious that so large an influx of strangers within Canada's gates will shape our destiny.

The problems of the immigrants are varied but the language barrier, scarcity of money, a new experience in household appliances, employment on farms and in trades all point that their life is not easy.

BLOCK SETTLEMENTS NOT GOOD,

The idea of block settlements is a practice that is not in the best interest of Canada in thousands of these people settle in areas and tend to keep up their old customs.

Then there is the "dollar lever," with a tendency to push aside their cultural and religious values. However, these new Canadians have developed hundreds of string orchestras, drama groups, dance bands, musicals. Literally one has written a book, "Stories of Great Canadians," which will be available soon. They have had several wonderful displays of art have shown as well a great skill in tapestry design and color. One writer has said that "A genuine culture goes to other cultures as the bee goes to the flower for pollen, and not as the beekeeper goes to the hive for honey."

Mrs. MacMullen told various ways of how "The United Church of Canada" serves these immigrants. The General Council has specially charged the Board of Home Missions with oversight of the church's work among immigrants. Refugee families are being sponsored, many folk are given on direct help and special literature is distributed on board ship that will be helpful to the immigrant when he lands on Canada's shores.

UNITED CHURCH CO-OPERATION

The United Church congregations are welcoming these people and trying to co-operate with them.

The task of helping the immigrant requires the marialled strength of all the church membership.

Mrs. Ross Jeffs read an article from the Digest entitled "A Church Post Office." This gave a full description of the work of delivering letters, cards and parcels to people from all nationalities at The Church of All Nations' Post Office, Toronto."

The service closed with the rendition of a Thanksgiving carol, which was written to pay tribute to the glories of nature and the bounties of which we are so blessed.

At the close the hostess served home-made candy.

START NEW CO-OP PLANT

STRATFORD (CP)—Mayor W.P. Gregory Tuesday turned the first sod at the start of a $120,000 plant being built here by United Co-operatives of Ontario for the manufacture of chemical plant food. H. C. MacLeod, manager of the co-operatives production division, said the new plant is the latest addition to facilities that provide for farm members of local co-operatives. The plant is scheduled to open next March.

U.S. ATOMIC

(Continued from Page 1.)

"What you would have to do," the scientist said, "would be to develop some means of getting a steady stream of anti-proton particles and use them to bombard the atomic nuclei so they would strike protons. These would be annihilated, and perhaps 90 per cent of the matter involved in the annihilation would be released as energy."

In the fission process only about one-tenth of one per cent of the total mass is converted to energy, and yet that produces an A-bomb explosion.

The new particle is the negatively charged proton. It is the counterpart of the proton, which carries a positive electrical charge and is the main building block of all the elements in nature.

A team which included Dr. Owen Chamberlain, Dr. Emilio Segre, Dr. Clyde Wiegand and Dr. Thomas Ypsilantis produced the new particle by bombarding a copper atom with ordinary protons of high energy—6,200,000,000 volts.

Out of this bombardment came a proton pair, one positively charged, the other negative. They shot out at a speed of better than 100,000 miles a second, but travelled only a few feet, then collided and vanished.

Just what happened in this disappearance is not yet known, Segre said, but they probably turned into energy which are short-lived breakdown products of atomic disintegration, then into x-rays, which are energy as distinguished from matter.

GUARDED HANDS

(Continued from Page 1.)

Four muskox horns extend from the main body of the mace. Here the Eskimos were concerned. They did not want the horns too close to the crown, because persons might think the Queen a devil.

Between the horns will be discs of pure gold gathered from three Yellowknife mines.

Below, in deeper relief, are carvings telling of Eskimo life: A muskox, wolf, Eskimo hunter, woman with child, white whale, caribou and walrus. Then comes a circle of deeply-carved white Arctic foxes, mainstay of the Eskimo economy.

From the wreck of HMS "Fury" came a piece of oak carved for the bottom of the shaft. The British ship came to grief on Somerset Island just west of Baffin, some 1,400 miles north of the Canada-United States border, while searching for the northwest passage in 1825.

Officials Think Wheat Agreement May Collapse

By HAROLD MORRISON
Canadian Press Staff Writer

OTTAWA (CP)—Official federal thinking now is veering to the possibility that the framework of the 47-country International Wheat Agreement may collapse when the current pact expires next year.

Though Canada will be fighting for a new pact at the Oct. 26 United Nations conference at Geneva, authorities said today they are none too confident that a new agreement will emerge. Some United States and United Kingdom factions have expressed opposition.

"We think a new agreement is desirable," an official said. "It is quite possible that we won't get it, that would be unfortunate. But it will not be an overwhelming catastrophe."

Meanwhile, a group of federal experts heads for Washington tonight to follow through on the Canada-U.S. ministerial decision to hold closer consultations on the whole question wheat giveaway programs and its impact on Canadian markets overseas.

HEAD DELEGATION

Mitchell Sharp, associate deputy minister of trade who will be Canada's chief representative at Geneva, will also be Canada's top spokesman at the Washington conference opening Thursday. With him will be George McIvor, chairman of the Canadian wheat board, and Dr. E. E. Richards, a leading agriculture department economist.

They will meet with their U.S. government counterparts to explore means of setting up permanent consultation machinery. Canada hopes to do some measure of policing of the U.S. program to protect vital overseas markets for Canadian wheat.

Canada made several complaints in the past that the American giveaway program wheat gravely hurt Canadian markets, but the U.S. made no efforts to reduce its giveaway activities further she increased them, much to Canadian concern.

During the Sept. 26 meeting U.S. Agriculture Secretary Benson informed a reporter that U.S., world's leading wheat exporter and member of the IAW, has not made up its mind about supporting a new agreement.

Canada is understood to be ready to exchange lower prices in return for another pact. But reductions offered may not be large. Congress would have to approve U.S. participation and officials have doubt Congress would grant approval if the pact included a sharp price cut.

Madoc Junction

MADOC JUNCTION — Mr. and Mrs. Hiram Ashley spent Wednesday visiting at the home of Mr. and Mrs. Mike McMullen.

Mrs. Maurice Clancy and Mrs. Clarence Plunkett, representing Eggleton W.M.S. attended the autumn rally of the Belleville east section of the Woman's Missionary Society of the United Church of Canada held on Wednesday, Oct. 12th in Carmel United Church. All enjoyed hearing the inspiring address given by the guest speaker, Miss Margaret H Brown, a recently returned missionary from Hong Kong.

Mr. James Kirkey, of Peterborough is visiting at the home of Mr. and Mrs. Murney Kirkey for a few days.

Mr. and Mrs. Alvin Miller and little daughter, of Kingston, were recent guests of Mr. and Mrs. Hiram Ashley.

Mr. and Mrs. Cyrus Summers, of Mount Pleasant, were guests Thanksgiving Day at the home of Mr. and Mrs. Forde Stapley and family.

Mr. and Mrs. George Jervis and Mrs. Shawver motored to Toronto, on Tuesday.

Mr. and Mrs. S. Kirkey and Shirley of Belleville, visited Mr. and Mrs. Murney Kirkey on Monday evening.

Mr. and Mrs. William McMullen and Keith visited Mr. and Mrs. Hugh McMullen, of Belleville, on Friday afternoon.

Anglican Bishop Lists Three Tasks Facing Church

TORONTO (CP)—Rt. Rev. Frederick H. Wilkinson, 58, newly-consecrated Anglican bishop of Toronto, says evangelism, education and extension are the three immediate tasks facing the church today.

Bishop Wilkinson pledged himself to these aims following his enthronement before a distinguished congregation of clergy and laymen at St. James' Anglican cathedral Tuesday night.

The first task of the church is the proclamation of the gospel, he told the overflow congregation of 1,000 persons.

"The church that has lost its sense for the cure of souls has lost its soul," he said.

Bishop Wilkinson quoted the Archbishop of York as saying the duty of evangelism is part of the daily work of the church and on education said "growth in knowledge is essential to growth in grace."

Dimensions of the church extension challenge in the Toronto diocese appeared "almost frightening," but extension was not a cold soulless term of dollars and cents for either and bricks.

"Extension means caring for the spiritual needs of our fellow churchmen and of providing the ministrations of the word and sacraments to those who live at an inconvenient distance."

Doris Hart Turns Tennis Pro

MIAMI BEACH, Fla. (AP)—The ranks of United States amateur tennis were reduced today with the announcement that Doris Hart, the No. 1 woman player, has turned professional.

Miss Hart, an active amateur for 20 years and winner of all the world's major women's tennis titles will become a teaching pro at the Flamingo Hotel here.

The 30-year-old Doris said she was tired of traveling and wanted to quit while she was "still at the top."

Hotel Woodruff
PUBLIC SQUARE, WATERTOWN, N.Y.
SPECIAL WEEKEND RATES FOR CANADIAN VISITORS
$5.00—DOUBLE BED AND BATH
$6.00—TWIN BEDS AND BATH
TAPROOM — GRILL — COFFEE SHOP
COCKTAIL LOUNGE WITH ENTERTAINMENT
FREE PARKING
ASK ABOUT OUR FAMILY PLAN

BILL DELINE LTD. OFFERS YOU THE LATEST and COMPLETE AUTOMATIC HEATING with DUO-THERM!
NATIONALLY ADVERTISED
NOW DUO-THERM brings you FULLY AUTOMATIC OIL HEAT
ENJOY THIS COMPLETELY AUTOMATIC HEATING SYSTEM FOR ONLY $10.00 DOWN AND BALANCE IN EASY TERMS
AUTOMATIC LIGHTER! Just turn the dial!
AUTOMATIC BLOWER! Turns itself on and off!
AUTOMATIC THERMOSTAT! Set it and forget it!
AUTOMATIC SELF-Lighter—Just turn the dial and electric SELF-Lighter lights the fire. No matches! No fuss! No mess! Only Duo-Therm has it.
AUTOMATIC Power-Air Blower—Forces heat to every part of home. Moves "lazy" ceiling heat to living level. Saves up to 25% on oil. Only Duo-Therm has it.
Automatic Thermostat—Set and forget. Keeps the temperature just as you like it.
Duo-Therm Imperial—41,500 BTU output. Modern design, choice of beautiful Mahogany or Platinum finish. 53,000 BTU model slightly higher.
UNDERWRITERS' APPROVED
SEE DUO-THERM TODAY—COMPARE! WE HAVE MODELS FOR EVERY HOME AND POCKETBOOK!
See these models 53,000 BTU with automatic electric lighter 72GE models at
BILL DELINE LTD.
Today, Where Parking is No Problem
283 COLEMAN STREET
DIAL WO 2-3483

Reserved...For a Great New Motor Car!
The 1956 Cadillac is on its way—completely re-styled from its magnificent new grille to its new, high-sweeping rear fender design. There's new grace of line . . . new brilliance of color . . . two entirely new models . . . and, as an added note of elegance, optional gold grille and wheels. Inside will be the most luxurious interiors of all time . . . and its performance will be paced by the smoothest, most powerful engine in Cadillac history and by a completely new Hydra-Matic Drive. We've reserved a special place for this great new motor car in our showroom—and we urge you to reserve a special place on your calendar of activities to see it on announcement day . . . You'll agree—it's the most inspiring motor car the world has ever seen!
Order Now for Early Delivery of Your 56 Cadillac
TRUDEAU MOTORS LIMITED
31-45 STATION STREET
CAD-156A

use the Want Ads to BUY SELL RENT HIRE

DIAL WO 8-5757 AFTER 8.30 A.M. — DEADLINE WORD ADS 10.30 A.M. — SMALL SEMI-DISPLAY 10.00 A.M. FOR SATURDAY'S PAPER DEADLINE IS FRIDAY P.M.

WANTED - FEMALE

SECRETARY, DICTOPHONE EXPERience preferred, excellent working conditions with local adjusting company. WO 8-6249. O19-tf

START A CANADIAN HOME CLUB in your neighborhood. Members buy Canada's top merchandise for $1.00 a week; you get merchandise free. Send for complete Secretary's Kit, to Canadian Home Club Plan, Amy Templeton, Director, Dept. B.O.I., 70 Mutual St., Toronto.

TO START IMMEDIATELY, GIRL over 17, for nursery and housework. $70.00 per month plus monthly increases up to $100.00 monthly. Apply Babies' Convalescent Home, Plainfield. Telephone Thurlow 30, Mrs. Leonora Valleman. O18-tf

EXPERIENCED TYPISTS FOR Belleville office. 3 or 4 weeks' work prior to Christmas. $1.00 per hour. This work cannot be done at home. Apply Box 34, Ontario Intelligencer. O18-3t

JUNIOR CLERK-TYPIST FOR PUBlic Library, Belleville. For further particulars apply Secretary Library Board, WO 8-7536. O17-3t

NURSE — ADDITIONAL REGISTERed nurse required for Ontario School for the Deaf. Must live in. Apply to the Superintendent. Phone WO 8-3726. O17-3t

MRS. HELEN BROWNING 33 MIKEL Ave., if you will call WO 8-5757 your free pair of theatre tickets will be mailed out to you.

YOUNG LADY WITH PLEASING personality and ability to meet the public wanted for general office work. Must have some typing experience. Write details to Box 104, Ontario Intelligencer. O13-tf

CASHIER-TYPIST

WE HAVE AN INTERESTING PERMANENT POSITION FOR A YOUNG LADY WITH GOOD APPEARANCE AND PLEASANT, ALERT PERSONALITY.

GOOD STARTING SALARY

NO EXPERIENCE NECESSARY. WE WILL TRAIN YOU

Apply to: MANAGER,

Commercial Credit Corp.

177 Pinnacle St., Belleville O12-tf

WANTED MALE OR FEMALE

POSITION OPEN FOR MAN AND wife to work in institutional kitchen. Domestic duties. Steady employment for the right people. Accommodation provided. Abstainers. Ideal set-up for middle-age couple. Reply in writing to Box 31, Ontario Intelligencer. O17-3t

EMPLOYMENT WANTED

DRAPES TO MAKE. 3-DAY SERvice. Experienced seamstress. WO 8-9122. Guaranteed satisfaction. Will measure and hang. O19-1m

RELIABLE WOMAN DESIRES housekeeper-companion or practical nursing, evenings. Live in. Box 90, Ontario Intelligencer. O15-4t

CHILDREN'S DAY CARE SCHOOL age and under. Queen Elizabeth School. Car pick-up and return. WO 2-3320. S8-1m

ACCOM. WANTED

3-ROOM APARTMENT WITH BATH on first floor, by elderly lady. Heated or unheated. WO 8-3270. O19-2t

MRS. ERMA BRUMMELL, 46 HENRY Street, if you will call WO 8-5757 your free pair of theatre tickets will be mailed out to you.

GENTLEMAN, 32, ARRIVING BELLEville October 21st, desires room, board, home privileges, close to Northern Electric plant. Reply Box 78, Ontario Intelligencer. O19-2t

2 OR 3 ROOM APARTMENT, IN Belleville, or on Foxboro Road. WO 8-6932. O18-3t

APARTMENT OR HOUSE, IN OR near Belleville. WO 2-1831. O18-3t

BANK ACCOUNTANT, WIFE, 2 CHILdren, require two or three bedroom apartment or house. Please phone Mr. Halliwell, WO 8-5358 before 5.30. O17-3t

TO BUY OR RENT: 3 OR 4 BEDroom house, centrally located, East Hill preferred. Apply Box 14, Ontario Intelligencer. O13-9t

PERSONAL

AVOID SERIOUS STOMACH troubles. At first sign of gastric or duodenal pain, ask your druggist to tell you about Wilder's Stomach Powder — in the blue checkered can.

ELECTROLYSIS REMOVAL OF SUperfluous hair. Marie Murdoff will be in Belleville October 18, 19 and 20th, Belvedere Hotel. Phone WO 8-5774. O14-19

GEEN'S RECOMMEND HOLDEN'S EXPECTORANT, their proven preparation affording quick relief for bronchitis and coughs due to colds. Only at Geen's. O1-1m

SALESMEN WANTED

WANTED AT ONCE. — RAWLEIGH Dealer in Northumberland County. Write Rawleigh's Dept. J-132-R, Montreal, P.Q. O19-26

WANTED - MALE

BOY, AS MODEL FOR ARTIST, ONE evening per week or Saturday. Please state age, height and weight. Apply Box 64, Ontario Intelligencer. O18-3t

YOUNG MAN

AGE 22 to 28

FOR RAPIDLY EXPANDING FINANCE COMPANY

Unlimited Possibilities

MANY EMPLOYEE BENEFITS

PENSION PLAN IN EFFECT

Banking or Financial Experience an Asset but Not Essential

Write to Box 111, Ontario Intelligencer O19-3t

EXPERIENCED ROOFERS

MEN TO WORK ON BUILT-UP ROOFING

Apply:

QUINTE ROOFING LIMITED

54 BALDWIN ST.

WO 2-3112

ATTENTION SALESMEN!

WE NEED THREE MEN

To round out our sales program in Central Ontario. Our men average $137.50 or more weekly in assigned territories. Limited travel. Good transportation essential.

For Details Contact

GORDON WRIGHT,

EMPRESS HOTEL—PETERBOROUGH

WEDNESDAY OR THURSDAY EVENING

OCTOBER 19, 20 — 7.30-9.30 p.m. O18-3t

Young Man

AGE 23 - 27

SINGLE

National sales finance company has permanent position available — leading to planned program of advancement.

Many employee benefits Car and expenses provided. Must have at least matriculation. Banking and insurance experience of benefit, but not essential. Reply, giving full particulars to:

THE MANAGER,

Commercial Credit Corp.

177 PINNACLE STREET BELLEVILLE O18-5t

DRIVER

BY MAJOR OIL FIRM

Must be of Good Character With Fair Educational Background

Ideal Working Conditions

Excellent Company Benefits

Permanent Position

Write Box 74, Ontario Intelligencer O17-3t

REQUIRED BY MAJOR OIL FIRM

CLERK

WITH GOOD EDUCATIONAL BACKGROUND

TYPING PREFERRED

Ideal Working Conditions

Excellent Company Benefits

Sound Future With Opportunity for Advancement

Apply Box 70, Ontario Intelligencer O17-3t

WANTED MALE

SALESMAN. SALARY AND COMmission. WO 2-1274. S26-tf

SINGLE FARM LABORER, CAPABLE of operating milker and tractor. Winter employment or by year. Clarence Hagerman, Corbyville. Phone Thurlow 8-R-22. O18-3t

WANTED

WANTED TO BUY: FARM. PLEASE give all particulars in first letter. Box 108, Ontario Intelligencer. O19-2t

ONE OR TWO ROOMERS. EAST Hill. References. WO 8-9361. O18-3t

LADY WITH OWN CAR DESIRES daily driving lessons 7.30 to 8.15 a.m. or 5 to 6 p.m. Terms. Box 31, Ontario Intelligencer. O18-5t

DEER HUNTERS! EXCELLENT hunting territory. Pickerel River district, good meals, dogs and guide supplied. $50 weekly from November 14-20. Also couple vacancies available November 7-14. WO 2-0206 after 6 p.m. for full particulars. O18-3t

TO BUY A GOOD QUIET WORK horse, not over 10 or 12 years old, weighing about 1500 lbs. Apply Chas. White, Halloway R. R. 2. Phone Stirling 409. O18-2t

CHILDREN TO BOARD. ANY AGE. WO 8-6546. O17-6t

TO BUY: ONE 2,000-WATT, HUNDred and fifteen volt, 60 cycle A.C. lighting plant. Phone 4289 or apply 104 Wall Street, Trenton. O17-3t

ORDERS FOR CUSTOM TAILORING: Suits, sport clothes, coats, uniforms for men and women. WO 8-7658. O17-3t

RELIABLE WOMAN WOULD LIKE to look after 1 or 2 children. Call WO 8-7658. O17-3t

USED CAMERAS

TRADE IN YOUR OLD CAMERA ON a new one by any of the following manufacturers: Argus, Balda, Bolsey, Ansco, Ricohflex, Paxette, Bellandhowell, Keystone, Kodak, Rolleicord, Leica, Canon, etc. For the highest trade-in allowance see Roluf's Camera Centre, 18 Victoria Ave., Belleville. O15-2m

STORM WINDOWS TO PUT ON. WO 8-5310. O14-6t

GARDEN PLOWING FORD TRACtor. A. R. Miller, N. Park Street. WO 2-2893 after 6. O7-2w

ALL TYPES LIVE POULTRY HENS, chickens, broiler. Highest prices paid. John H. Sills. WO 2-0460. O1-1m

CUSTOM PLOWING, INTERNAtional 2-furrow plow. Rates reasonable. WO 2-0202, after 7. Joe Cavanaugh. S26-1m

GARDEN PLOWING, WITH CUB tractor. W. C. Sills, R. R. 3, Belleville. WO 2-1333. S26-1m

ON WEST HILL: WE HAVE CLIENTS who are looking for well located three-bedroom homes on the West side of town. If you are thinking of selling, call E. J. Saunders, Realtor Phone WO 8-7164 Kresge Building, Belleville. S21-tf

DEAD STOCK REMOVED
ATTENTION FARMERS! HIGHEST prices paid for dead, old or crippled stock. 24-hour service. Phone collect WO 2-2727 Belleville, or 767 Stirling. Nick Peconi. S13-tf

MRS. IRENE BURNS, 46 DUNBAR Street, if you will call WO 8-5757 your free pair of theatre tickets will be mailed out to you.

CUSTOMERS FOR OUR NEW LOW cost budget plan, from $1 weekly. No down payment. Immediate delivery. Canadian Tire, Belleville. S19-1m

OPPORTUNITIES FOR MEN

BE YOUR OWN BOSS

BE FREE FROM JOB WORRIES, TIME CLOCKS, REGIMENTATION AND LAY-OFFS. DO AS THOUSANDS HAVE DONE.

LEARN T.V. SERVICE

Master the very latest techniques of testing, servicing and adjusting. We show you how to start small and grow big. Just a few short months practical training shows you how to do Radio & T.V. Service jobs right in your own home. Keep present job while preparing for a top pay position as a T.V. Electronics Technician.

Send coupon for free illustrated proof of opportunities.

Standard Engineering Institute

BOX 103, ONTARIO INTELLIGENCER

Name ....

Address ....

City O15-3t

OPPORTUNITIES FOR MEN AND WOMEN

MEN URGENTLY NEEDED TO MEET demands of Electronics, Television, Radio Operating. No experience necessary to take industry approved home study plan including kit of parts or join day or night classes starting soon. Skilled men get $400-$500 plus monthly based on experience and service. Act now! Send for Free 40 page booklet. No obligation, state education. Radio College of Canada, 86 Bathurst St., Toronto, Ont. 27 years specializing in Electronics. O5-8-12-15-17-19-22-24-26-29-31

TO LET

3-ROOM BUNGALOW, ON HIGHWAY 37, in village of Plainfield. Garage. Suitable for couple or small family. Available November 18th. Apply Platt's Store, Plainfield. Phone Thurlow 14-R-24.

FURNISHED, 3-ROOM APARTMENT. Self-contained. Separate entrance. On ground floor. WO 8-8214 after 5. O19-3t

FURNISHED ROOM. COOKING privileges. On bus stop. Private entrance. Phone WO 8-6283. O19-3t

NICELY FURNISHED HOUSEKEEPing room with running water. Central. WO 2-1345. O19-6t

COMFORTABLE, FURNISHED ROOM with board. All conveniences. Phone and television privileges. Bus at door. Suit one or two. WO 2-4477. O19-2t

FORTY DOLLARS MONTHLY, 5-room house. No objection to children. Heavy wiring. Cistern. Cellar. Garden. Well. Unheated. Situated 3 miles from city on Highway. Apply Norm Salisbury, 3 miles south Belleville on Picton Highway. Possession November first. O19-3t

ONE OR TWO HEATED, FURNISHED rooms, with board or light housekeeping if desired. 323 Charles. WO 2-2337. O19-3t

MRS. MURIEL COCKBURN, 17 Fifth Street, if you will call WO 8-5757 your free pair of theatre tickets will be mailed out to you.

LARGE, NICELY FURNISHED BEDroom, East Moira Street. Gentleman preferred. WO 2-1277. O19-3t

4-ROOM BUNGALOW WITH GARAGE Available November 1st. Reasonable rent. WO 2-3240, 6 to 8.30 p.m. only. O19-3t

2 LIGHT HOUSEKEEPING ROOMS. Furnished. Heated. Private entrance. On 2 bus lines. Suitable for 2 girls. WO 2-3114. O19-3t

UNHEATED, 3-ROOM APARTMENT and bath, newly decorated. Immediate possession. Monthly rental $43. Phone F. Domenico WO 2-1104. O19-2t

3-ROOM FURNISHED APARTMENT. Heated. Box 30, Ontario Intelligencer. O19-3t

LARGE BEDROOM. SLEEP ONE OR two. Home privileges. WO 8-5888 O19-6t

OFFICE SPACE, SECOND FLOOR Bank of Nova Scotia Building. WO 8-5523. S14-e-w-tf

6-ROOM HOUSE IN BELLEVILLE. Available October 15th. Excellent location on East Hill. Hot water heating with oil. Phone Trenton 5435. O18-tf

BOARD AND ROOM, VICINITY North Front. Reasonable. Garage. WO 2-3657. O18-3t

4-ROOM, UNFURNISHED, UPSTAIRS apartment, self-contained. Garage. Suitable for couple. Small baby welcome. WO 8-6196. O18-3t

HEATED ROOM. FURNISHED. Light housekeeping if desired. 80 Moira East. WO 8-7734. O18-tf

LARGE SINGLE ROOM, COMFORTably furnished. Breakfast optional. Home privileges. East Hill WO 8-6045. O18-5t

NICELY FURNISHED, HEATED, 2-room apartment. Rangette and refrigerator. Suit 2 girls. East Hill. WO 2-3834. O17-3t

GROUND FLOOR HEATED APARTment. Private bath. Furnished or unfurnished. Hydro. Very quiet. WO 2-4434. O17-6t

SEVEN-ROOM HOUSE AVAILABLE November 1st. Central location in Napanee. Moderate rent. Stoves required for heating. For information write to P.O. Box 133, Hamilton. Please state number in family. O17-3t

4-ROOM APARTMENT; ALSO 3-room apartments and several others. Furnished or unfurnished. Inside conveniences. Children welcome. Apply 86 Station Street, Apartment 7. O14-6t

ONE 3-ROOM HEATED APARTment and bath. Separate entrance. East Hill. Excellent location. Immediate possession. Apply Ken Pinder Ltd., 125 Front Street. WO 2-3400. O12-tf

OFFICE SPACE — WE HAVE available for immediate occupancy 3 up-to-date offices on Front Street. Well decorated, good floors and well lighted. One office is on the street level, two on second floor. For appointment and particulars phone WO 2-4581. F. E. Huson, Real Estate. O13-tf

LARGE, FOUR-ROOM MODERN apartment. Private bath. Private entrance. Four miles from Belleville, Picton Highway Fourteen. Apply H. Adams, Belleville R. R. 7. O3-tf

APARTMENTS, HOUSES TO RENT. Yanover Realty. WO 2-4246. 247 Dufferin. Lots of parking space. O3-1m

BRIGHT, FURNISHED BEDROOM. Central location. East Hill. WO 2-4983. S30-tf

ROOMS FOR SLEEPING BY NIGHT or week, single or double. WO 8-8332. S22-1m

OVERNIGHT CABINS, CABINS AND meals. Daily, weekly or monthly. Phone Club Cedars. WO 8-7942. A13-tf

A HOME AWAY FROM HOME. Y.M.C.A., 20 Campbell Street. Rooms 1.50 daily. 7.50 weekly. A31-tf

AUCTION SALE

Estate of John Walker, Lot 11, Concession 2, Township of Tyendinaga, Indian Reserve, on York Road. Saturday, October 22nd, 1 p.m.

Kitchen range with oil attachments; table and 6 chairs; folding day-bed; 2 rockers; cooking utensils; silverware; dishes; four 45-gallon drums with taps; Astral refrigerator; electric kettle; electric toaster; electric apartment size washing machine; steel bed complete dresser small night table; 2 pair pillows; quilts; bed spreads; sheets; tool box; large amount carpenter tools; forks; shovels; garden tools.

Terms: Cash.

D. R. Cassie, Administrator.

THOS. L. McGRATH, Auctioneer — WO 2-1770 O15-19

FOR SALE

PAIR OF BOY'S HOCKEY SKATES, size 8; girl's figure skates, size 3. Like new. Apply 36 Purdy. O19-2t

RAWLEIGH SPORTS RACING bicycle. Good condition. Will sell at reasonable price. WO 8-8340 after 6 p.m. O19-2t

BEACH CREAM ENAMEL RANGE. Six-lid size, reservoir and warming closet with Queen City oil burner. First class condition. $40. Harry Ketcheson, Concession 8, Thurlow. Phone Thurlow 10-R-4.

REMINGTON TYPEWRITER, EXcellent condition; double-door wardrobe with mirrors and drawer, almost new. Reasonable. WO 2-0226 O19-3t

SPACE HEATER, 50 THOUSAND BTU. Good condition. $39. WO 2-4144 O19-3t

BABY CARRIAGE; PLAY-PEN. LIKE new. WO 2-0903. O19-3t

8-PIECE DINING ROOM SUITE, OAK finish. In new condition. Apply 51 Station Street. O19-3t

NEW McGINNIS MOBILE HOME trailer. Fully equipped. Won on draw. Reasonable. WO 8-9043. O19-3t

BOAT TRAILER, SECOND HAND. WO 8-9184 between 8 a.m. and 1 p.m. O18-3t

COLEMAN SPACE HEATER, MEDium size; 2 45-gallon drums with pump, $45. WO 8-6882. O18-3t

COOK STOVE OIL BURNER, OR will trade for oil burner with fan. WO 8-9383. O18-2t

4 THOUSAND FEET SPRUCE 2 x 8 and 2 x 10, twelve foot lengths. Apply M. Eggleton, Foxboro. O18-2t

FRIGIDAIRE REFRIGERATOR, 5½ cubic feet. Reasonable. 164 Queen Street. O18-3t

GREEN ALFALFA AND TIMOTHY hay in wire bales, stored inside. Can deliver. Phone 777 Stirling. O18-3t

WHITE ENAMEL RANGETTE. Stainless steel top. Excellent condition. Reasonable. WO 2-1882. O18-3t

PRESSURE BURNER. PERFECT condition. Apply C. E. Meyers, 137 Charles. WO 2-0713. O17-1w

CONGOLEUM HALL RUNNERS, 2 pieces, 27" x 12' and 1 piece 24" x 7'. 4 rubber mats; furnace pipes, 8" diameter; lady's black cloth winter coat, 38. All good condition. Reasonable. WO 8-7797. O17-3t

DEER RIFLE, 35 CALIBRE REMington pump model 14. Excellent condition. WO 2-4810. O17-tf

COLEMAN FLOOR FURNACE, USED. In perfect condition. J. N. Lucas, 190 Burnham or WO 8-3241. O17-1w

GIRL'S GREEN STATION WAGON coat, size 12. Also blue trench coat. WO 8-7363. O17-3t

PEOPLE LIKE PERMASEAL ALUMinum doors, windows because they are the best. Set in rubber. Moisture and cold air proof. Do not forget Cory sells Nursery stock. 80 West Bridge. O17-6t

ATTRACTIVE WICK - TYPE OIL burner; stove pipes and 45-gallon drum, $20. WO 2-1466. O12-tf

WILLIAMS' LADIES' WEAR AND MILLINERY

BELLEVILLE'S EXCLUSIVE LADIES' WEAR STORE

"It's Pleasant Shopping at"

WILLIAMS'

267 FRONT ST. PHONE 408 O13-6t

SKATES

ARE NOW IN FASHION

See Our Complete Line of

FIGURE SKATES

HOCKEY OUTFITS

TINY TOTS' SKATES

Fall and Winter ITEMS

RUGBY BALLS

BASKETBALLS

VOLLEYBALLS

SOCCER BALLS

HOCKEY STICKS & SUPPLIES

BICYCLES — TOYS

Stephen Licence Limited

ALEX W. McGLASHON

299 FRONT ST. — BELLEVILLE O13-6t

DELICIOUS CAKES

LAYERS OR SQUARES

Chocolate — Banana

Orange — Pineapple

"TAYLOR'S CAKE IS THE KIND TO TAKE EAT THEM FOR THEIR GOODNESS SAKE"

Delicatessen Bakery

9 Footbridge — WO 8-7548 O13-6t

FOR SALE

ROLL-AWAY BED, SPRING MATtress, nearly new; black broadcloth winter coat, squirrel trim, size 16; boy's navy trench coat, size 12. Will sacrifice. 32 Frank Street. WO 2-1810.

LADY'S FUR JACKET, SILVER FOX. WO 2-1865.

BABY CARRIAGE. GOOD CONDItion. WO 8-6666. O19-3t

HARDWOOD AND SOFTWOOD slabs. Phone 52-R-33 - 379-R-3 Madoc. Phone charges refunded with order at C. Lloyd Lumber Co., Bannockburn. O19-1m

32-FT. FACTORY-BUILT TRAILER. Hannah Park, Trenton. O19-4t

FINDLAY 4-BURNER, HEAVY DUTY electric stove, new condition; oil space heater, 31,000 capacity, $35. Mrs. G. Guest, 31B Borden Drive, Middleton Park, Trenton.

CHEST OF DRAWERS; TREADLE sewing machine; rangette; 3 studio couches. Reasonable. Apply H. Martin, 21 Octavia St. O18-5t

GENERAL ELECTRIC TABLE-TOP electric range; baby carriage, blue and gray; play-pen with pad, $5; white figure skates, size 6, $3. WO 8-9018. O18-3t

PAIR OF BUDGIE BIRDS, CAGE and stand. WO 2-2117. O18-3t

SPRAYED HAND-PICKED SPIES. McIntosh, Courtland, Sweets, Wealthies and Snows, 50c per hamper in your containers at farm. J. Campbell, Oak Hill Lake, Stirling. O18-3t

GOOD USED TIRES, IN PRACTIcally all sizes. Car, truck and farm tractor. Cliff Baragar, 118 Front St. O11-1m

MRS. LILLIAN KELLY, 246 FOSTER Ave., if you will call WO 8-5757 your free pair of theatre tickets will be mailed out to you.

"MILLHAVEN TRAILERS." WE SELL all makes of mobile homes. Terms up to five years. You lose if you buy before seeing these. 2 locations. Millhaven, Ontario, and our big new Sales and Parking Lot, opposite Quinte Drive-In Theatre, Bayside. O5-1m

WHY SUFFER THE AGONY OF Rheumatic Pain, Sciatica, Lumbago, when RUMACAPS will help you to welcome relief. Ask your druggist. S19-21-23-O17-19-21-N14-16-18-D12-14-16.

DO-IT-YOURSELF PHOTO KIT!

ALL ITEMS NEEDED TO DEVELOP AND PRINT YOUR OWN PHOTOS

IDEAL FOR THE BEGINNER

$10.95 to $18.95

ARTISAN STUDIO and Camera Shop

229 FRONT ST. — WO 8-4871 O17-3t

MORAN ENTERPRISES

ECONOMY ALUMINUM DOORS AND WINDOWS

At last a window which any home owner can install at a price he can afford.

COMBINATION STORM AND SCREEN

Self-storing, vented and rubber weather stripping.

ECONOMY ALUMINUM DOORS

With door closer, storm chain, bottom sweep, weather stripping.

EASY TO INSTALL

For Information Phone

MORAN ENTERPRISES

MT. VIEW 29-R-31

FRED CORY — WO 8-8642

EARL LASHWAY — WO 2-4380 O17-3t

DELICIOUS Honey-Dipped Do-Nuts

40c DOZ.

Harry's Cake & Pastry

OPP. A & P — WO 8-9792 O13-6t

FOR EXPERT PAINTING & DECORATING

BOB CARTER

288 COLEMAN STREET

BELLEVILLE — WO 8-7827

TIME PAYMENT PLAN AVAILABLE O13-6t

Attention Hunters!

WESTON'S

WILL DOUBLE - WRAP THE FRESHEST, BEST TASTING BREAD IN TOWN FOR YOU

Ask Your Favorite Food Store, Our Weston Courteous Salesmen or Phone WO 8-9393

SPECIAL ATTENTION GIVEN TO HUNTERS' ORDERS O17-19-20-21

THE LITTLE WOMAN

"I met my husband on a midnight hayride. In the dark, he mistook me for a girl named Theda Osgood."

FOR SALE

SLABWOOD, SOFT $10; HARD, $15. Body hard maple, $18. 15-R-6, Thurlow. O11-2w

SOFT SLAB WOOD, CUT AND DElivered, $10 per cord. WO 2-0944. O11-1m

ATTENTION STUDENTS! SEE OUR C.C.M. and Robin Hood bicycles. Easy payments. Trade-ins wanted. Cooke's Keys & Bicycles, 142 Front O3-1m

ALL KINDS OF MEN'S, WOMEN'S and children's clothing and shoes. H. Curson, 75 Dundas East. O1-1m

SEVERAL GOOD USED BICYCLES, gent's, ladies'. Liberal allowance for used bicycles, traded on new ones. Cliff Baragar, 118 Front St. S10-1m

MRS. DAISY JOHNSON, 91 FRANK Street, if you will call WO 8-5757 your free pair of theatre tickets will be mailed out to you.

USED CIRCULATOR HEATERS

COAL AND WOOD

$10. Each

BILL DELINE Ltd.

283 COLEMAN ST. — WO 2-3483 O19-21-24

LOOK AT THIS FOR T.V. BARGAINS!

10" ADMIRAL CONSOLE $39.95

12" ADMIRAL CONSOLE $49.95

16" ADMIRAL MANTEL $69.95

17" ADMIRAL MANTEL $79.95

17" T.V., RADIO AND PHONO COMBINATION $149.95

21" ADMIRAL MANTEL $149.95

ALL SOLD WITH BOOTH'S EXCLUSIVE EXCHANGE WARRANTY

BOOTH RADIO & TELEVISION

170 FRONT ST. — WO 8-5785 O13-6t

TRY ALL THE REST

If you must! Eventually you will come back to a SINGER SEWING MACHINE

Your Grandmother and your Mother depended upon the Singer Sewing Machine . . you can too!

New Singer Electrics

$94.50 up

SINGER SEWING CENTRE

PHONE WO 2-0853 O17-3t

FOR SALE

ONE PAIR BOY'S SKATES WITH tendon guards, size 5. Cheap. Phone WO 2-0310. O17-3t

GREEN KROEHLER SOFA-BED and chesterfield chair; walnut gateleg table; large desk; trunk; rocker. WO 2-3682. O17-3t

FOUR YOUNG FIRST LITTER brood sows due 1st-10th of November. WO 2-3450. O17-3t

RAILROAD WATCH IN YELLOW gold case, 21 jewel Elgin. B. W. Raymond. Bargain for cash. WO 8-7182. O17-3t

BLACK PATENT TAP SHOES, complete with taps, size 6½, like new; child's blond roll top desk with chair, like new. WO 8-7182. O17-3t

MRS. BEATRICE HUBBLE, 153
MRS. MARTHA LOWERY, 229 FRONT Street, if you will call WO 8-5757 your free pair of theatre tickets will be mailed out to you.

DARK BLUE LADY'S WINTER coat, size 16; never worn. Poslun's name brand. Half price. 266 Station Street. O17-3t

WISEMAN'S

Complete Stock OF ALL WOOL

Sweaters, Pull-overs, Cardigans

by REGENT - KNIT and KNIT - TO - FIT

REDUCED TO 25% OFF

TAKE ADVANTAGE OF THIS SPECIAL OFFER!

M. WISEMAN'S FASHION SHOP

313 FRONT ST. — WO 2-1344

McCLARY AUTOMATIC CLOTHES DRYER

Only $199.50

The JOHN LEWIS Co.

283 FRONT ST. — WO 8-5325

MRS. CLARA JAMIESON, 32 Dundas Street, if you will call WO 8-5757 your free pair of theatre tickets will be mailed out to you.

Now is the Time This is the Month To Do Your Christmas Shopping!

Let us help you choose a gift to suit the person you have in mind.

★ JEWELLERY ★ CRYSTAL ★ SILVER

OUR CHRISTMAS LAY-AWAY PLAN IS HERE FOR YOUR CONVENIENCE

O'CONNOR'S JEWEL BOX

312 FRONT ST. — WO 8-7422

Vogue Beauty Salon

(Belleville's Largest)

W. J. SARGEANT (Proprietor)

313 FRONT ST. — Phone WO 2-4840 O13-6t

FOR SALE

CLARK & MILES
THURSDAY SPECIALS

—*—

Hamburg Steak
3 lbs. for $1.00

Shoulder Pork Chops
40c

Dial WO 8-8376
WE DELIVER

JUST AS NATURE TURNS HER TALENTS TO COLOR
YOU
CAN BE IN STYLE DURING THE FALL SOCIAL SEASON WITH AN EXCITING NEW COIFFURE

CREAM
HAIR COLORING

Subtly flatters the natural look of your hair; improves the quality, and complements the styling!

EXCLUSIVE WITH
PEGGY'S
BEAUTY SALON

For Further Information Call
JAMES GRILLS, Prop.
26 BRIDGE W. — WO 8-6974 O14-6t

EARLY CHRISTMAS SPECIALS
AT PERCIVALS!

—*—

Now is the Time
TO CHOOSE YOUR
Cedar Chest

WE HAVE A FULL ASSORTMENT

CHRISTMAS LAY-AWAY PLAN — $1.00 DOWN $1.00 WEEKLY

20% DISCOUNT ON "HELD OVER" TOYS WHILE THEY LAST

— INCLUDING —

PEDAL CARS — REG. $31.95
STATION WAGON
CONVERTIBLE — YOUR CHOICE
DUMP TRUCK — $24.50
FIRE TRUCK

CHECK YOUR GIFT LIST!

FLOOR POLISHERS — RADIOS
ELECTRIC TEA KETTLES
ELECTRIC MIXERS — TOASTERS
ELECTRIC IRONS
VACUUM CLEANERS

$1.00 DOWN — $1.00 WEEKLY

PERCIVAL ANNEX
322 FRONT ST. — WO 8-6383 O13-6t

SUMMER SUN
Was Wonderful for the Flowers
BUT WHAT ABOUT YOUR HAIR?
Dandruff, Brittle Ends, Falling Hair
All These Things Can Subtract From Your Beauty
BRECK TREATMENTS ADD TO IT
CALL US TODAY
BRITANNIA BEAUTY SALON
312 FRONT ST. — WO 2-0767 O13-6t

EVERYTHING
TO HELP YOU
KEEP YOUR HOME
IN TOP CONDITION

* Combination Doors, Weather Stripping, Transparent Plastic Storms
* Black and Grey Caulking Compound
* Window Glass Cut to Your Size 2" and 3" bulk.
* Building Papers
* Roofing Papers
* Stove and Furnace Pipes
* Insulation: 2" and 3" and in bulk

COULTER'S
HARDWARE
111 NORTH FRONT — WO 2-4928
FREE DELIVERY O13-6t

FOR SALE

NEW
GENERAL ELECTRIC
UPRIGHT
FOOD FREEZER

15 CU. FT.
Sealed Unit — 5-Year Warranty
SOLD ON LOW BUDGET TERMS
NO FINANCE CHARGES ON THIS ITEM ONLY!

1 ONLY! — NEW
4-BURNER
LP GAS RANGE
Automatic Oven Control and Broiler
COMPLETELY INSTALLED
For Only $195.

R. E. KUNTZE & SONS
LIMITED
WO 8-6403 — 317 FRONT ST.

FOR COMPLETE
Dry Cleaning
AND
Laundry
Service

PHONE YOUR
SANITONE CLEANER

BELLE
Cleaners & Launderers
LIMITED
358 COLEMAN ST.
WO 8-6738 O13-6t

ALL KINDS
COAL and WOOD
FITZGIBBON
WOOD AND COAL
WO 2-2219 O14-6t

KEYS DO GET LOST!
HAVE AN EXTRA KEY MADE NOW!
Cooke's Keys & Bicycles
WO 8-9579 — 142 FRONT O13-6t

FOR ALL YOUR
GROCERIES, FRUITS
AND VEGETABLES
SHOP AT
Kemp's Food Market
225 STATION ST. — WO 8-6184
PLENTY OF FREE PARKING
OR WE DELIVER
"Locally Owned and Operated" O13-6t

DRY CLEANING
BY
SPECIALISTS
SEND YOUR NEXT ORDER OF DRY CLEANING TO
CITY CLEANERS
FOR THE BEST WORK IN TOWN
EXPERT TAILORING
CITY CLEANERS
160 MOIRA E. — WO 8-6407 O13-6t

GIFTS FOR ALL
OCCASIONS!
ANNIVERSARY — ENGAGEMENT
WEDDING — HOSTESS
GRADUATE
CHRISTMAS
STERLING — LAMPS
CRYSTAL — JEWELLERY
BRASS
APPLIANCES — CHINA

Our Christmas stock is now at its peak. With our lay-away plan you can BUY NOW and KNOW you have THE BEST.

STROUD'S Gift Shop
208 FRONT ST. — WO 8-7637 O17-3t

FOR SALE

Do You Do
Your Own
Housework?

THEN LET US SUGGEST

Dominion
Linoleum
Floors

AS THE GREATEST WORK-SAVER OF THE AGE

* They Stay Fresh
* Always New Looking
* Practically No Care At All
* They Are Quiet
* Resilient and Colorful

BE SURE YOU COME IN TODAY TO SEE OUR WIDE RANGE OF COLORS

WANT SOME FLOOR IDEAS?

WE CAN HELP YOU THERE TOO

WHY NOT DROP IN?

Arthur A. Sills
& Son Ltd.
285 COLEMAN ST. — WO 8-6731
63½ FRONT ST. S. — WO 8-6733

"FROST PROTECTION"
SAFEGUARDS
THE 14 WEATHER-WEAK PLACES ON YOUR CAR FROM THE EFFECTS OF FROST
DRIVE IN NOW - - -
DON'T BE TOWED IN LATER!
ELLIOTT MOTORS
24 DUNDAS ST. WEST — WO 8-6471

USED FURNITURE
BOUGHT and SOLD
HIGHEST PRICES PAID
DROP IN AND SEE OUR
NEW AND USED FURNITURE
NOW ON DISPLAY
AT OUR NEW LOCATION
146 FRONT ST.
WILKINSON'S
New & Used Furniture
WO 2-2379 O17-3t

ALUMINUM
COMBINATION
STORMS,
SCREEN WINDOWS
AND DOORS
Jalousey Windows and Doors
Aluminum Railings Which Require No Painting
KOOL-VENT
NASH SALES
73 Sophia St.—Peterborough
RI 25252
Local Call: WO 2-4083 O18-tf

LOST

GREEN WALLET, CONTAINING sum of money, urgently needed. WO 2-2947. O17-3t

PETS FOR SALE

DOBERMAN PUP, 4 MONTHS OLD. WO 8-9363. O18-3t

REGISTERED AMERICAN COCKER Spaniel puppies. Dial WO 8-6883.

FOR SALE

"A RING FOR YOUR
CHRISTMAS BELLE"
WHAT NICER WAY TO SAY
MERRY CHRISTMAS
GIVE THE LADY IN YOUR LIFE
"HER DIAMOND"
Match the Sparkle in Her Eyes With A Lovely ENGAGEMENT RING from
RONALD KEEL Jeweller
NOW IS THE TIME TO CHOOSE
A SMALL DEPOSIT WILL HOLD ANY RING 'TIL CHRISTMAS
And Easy Weekly Payments Are Yours for the Asking
BUY NOW - - -
PAY AFTER CHRISTMAS
RONALD KEEL
JEWELLER
296 FRONT ST. — (At Victoria Ave.)

AUTOMOTIVE

½-TON FORD. GOOD CONDITION. Apply McIntosh & Wells, Stirling, Ont. O19-3t

RECONDITIONED '39 PONTIAC. New rubber. Will exchange for '31 Ford in same condition. Arnold Thompson, Trent Road, WO 8-5073.

'39 WILLYS SEDAN; '36 CHEV. standard; '39 Gord pick-up; 2 custom-built radios for Ford or Meteor. WO 2-2919.

James Street, if you will call WO 8-5757 your free pair of theatre tickets will be mailed out to you.

'38 PLYMOUTH SEDAN, GOOD CONDITION. Excellent motor. Good rubber, radio and heater. Reasonable. $125. WO 8-7318. O19-3t

1951 AUSTIN, GOOD CONDITION. Only 40,000 miles. Owner deceased. Mrs. Ed. Parliament, Wellington. Phone 66-J. O14-19

'31 FORD ½-TON, STOCK RACKS. Excellent condition. WO 8-6882. A18-3t

'30 HALF-TON FORD TRUCK. GOOD condition. Apply McIntosh & Wells Stirling, Ont. O18-3t

'50 FORD COACH $695.; '50 DODGE coach $795.; '49 Chevrolet sedan $375.; '49 Monarch coach $395.; '48 Chevrolet $350.; '48 Studebaker sedan $295.; '46 Dodge sedan $250.; '46 Monarch sedan $250.; '40 Plymouth sedan $175. All cars priced for quick sale. Wellbanks Auto Sales, 155 James Street. O18-6t

SUPER QUALITY PERMANENT type bulk anti-freeze, $2.59 gallon. Canadian Tire Corporation, Belleville. O8-1m

LATE MODEL PLYMOUTH AND Dodge heavy duty mufflers. Regular $16.40. Special $6.35. Nominal installation. Canadian Tire. O5-23t

BUYING AND SELLING BETTER used cars. '39-'49 models featured. Pinnacle Motors. Opp. A & P Store. O4-1m

GOOD USED AND NEW CARS AT Wright and Rigby, 11 Moira Street West. WO 2-1491. S15-1m

'53 HILLMAN SEDAN, EXCELLENT condition. Apply after 5.30 to 373 Dufferin Ave., or phone WO 8-7964. O17-3t

FOR A
BARGAIN
IN A
USED CAR
SEE
MACE RIGBY
AT
WRIGHT & RIGBY
11 WEST MOIRA

BELLEVILLE'S
BEST
USED CARS — TRUCKS
B. BOYCE & SONS
Limited
350 FRONT ST. — FOXBORO RD.
WO 8-5843 - WO 8-7152 - WO 8-5154 J2-tf

CENTRAL MORTGAGE AND
HOUSING CORPORATION
TENDER

Sealed Tenders, plainly marked as to content and addressed to the undersigned, will be received until 3:00 p.m., E.S.T., Tuesday, November 8th, 1955.

for File No. 120-3-3-B13.
Job No. DND 5/53

CONSTRUCTION OF 53 SINGLE FAMILY DWELLINGS AT BARRIEFIELD, ONTARIO.

Plans, specifications and tender documents may be obtained by Prime contractors only, at the address shown below.

A deposit of $100.00 is required for each set of plans and documents. Two sets of plans will be available to Prime contractors if they wish to apply. This deposit is forfeited if said plans and documents are not received in this office, intact and in good condition on or before the tenth day following the date of contract award.

Sub-contractors and material suppliers may view the plans at Toronto Builders' Exchange, 1104 Bay St., Toronto, Ontario; Ottawa Builders' Exchange, 575 Laurier Ave., Ottawa, Ontario; Sarnia Builders & Contractors Assn., 224 North Vidal St., Sarnia, Ont.; Kingston Builders' Exchange, 83 Clarence St., Kingston, Ontario; C.M.H.C. Branch Office, 270 Carling Ave., Ottawa, Ontario; C.M.H.C. Branch Office, Box 403, 179 Brock St., Kingston, Ontario; C.M.H.C. Loans Office, Box 68, 249½ Front St., Belleville, Ontario; C.M.H.C. Branch Office, Box 431, 87 West Lane, Moncton, N.B.; and at this office.

Each tender must be accompanied by a security deposit as prescribed in the tender documents. Such deposit shall indemnify the owner against loss in the event of withdrawal of the successful tenderer subsequent to the acceptance of the bid.

ALL CHEQUES ARE TO BE MADE PAYABLE TO CENTRAL MORTGAGE AND HOUSING CORPORATION.

The lowest or any tender not necessarily accepted.

H. I. STRICKER, P. Eng.,
40 Eglinton Avenue, East,
Toronto 12, Ontario. O17-3t

REAL ESTATE FOR SALE

8-ROOM FRAME HOUSE ON EAST College Street. WO 2-1869. O19-3t

GROCERY AND LUNCH BAR ON large lot in city. $9,500. Half cash, terms arranged on balance. Apply Box 25, Ontario Intelligencer. O19-4t

MODERN DUPLEX CONTAINING two ground floor apartments each consisting of living room, kitchen, bedroom, three-piece bathroom and utility room. Situated on large lot adjacent to Belleville. $3,000. down. Revenue sufficient to more than carry mortgage. Box 6, Ontario Intelligencer. O19-4t

CHOICE LOTS PUBLIC ROAD RUNning to bay, from No. 2 Highway east of Quinte Nursery. WO 8-8117 S3-1m

TWO LOTS ON 14 HIGHWAY, 4 miles north of Belleville, with good wells. Phone WO 2-2776. O17-3t

If You Are Looking
for a Home
OR HAVE A PROPERTY TO SELL
Call WO 8-7640
H. PHILLIPS
REAL ESTATE BROKER
GENERAL INSURANCE O17-3t

W. J. McCORMICK
REAL ESTATE

$1,500. DOWN. — 3-bedroom, 2-storey home on West Hill. Large living room with separate dining room. Home in good condition. Beautifully landscaped lot with 66' frontage. Close to schools and bus service. Taxes $79.00. Full price $5,800 with easy monthly payments.

DURING THE PAST 3 WEEKS WE HAVE SOLD THE FOLLOWING PROPERTIES:

46 GRAHAM ST.
BUNGALOW ON LEMOINE ST.
7 ELGIN ST.
NO. 8 SOUTHVIEW
35 GRAHAM ST.
301 VICTORIA AVE.
37 HOLLOWAY ST.
NO. 12 SOUTHVIEW

FOR THE SAME PROMPT SERVICE IN THE HANDLING OF YOUR PROPERTY, PHONE:

W. J. McCORMICK
Insurance — Real Estate
172½ FRONT ST. — Dial WO 2-3237
— Evenings Phone —
LYLE BOWES — WO 2-2640
JAMES FOX — WO 2-2778
OR WO 2-3237

MRS. MURIEL LUMMISS, 395 Dundas East, if you will call WO 8-5757 your free pair of theatre tickets will be mailed out to you.

SACRIFICE!

A MODERN 7-ROOM HOUSE only a few years old, on North Front Street. Lot 60 x 120. Taxes $125. Excellent garage. This is an outstanding bargain and must be sold at once. Asking price $8,000. Minimum $3,500. down required. This house is now vacant and possession can be arranged at once.

100-ACRE FARM

Located on main road only 8 miles from Belleville. 75 acres tillable, 28 acres of fall wheat. Steel-roofed barn. Hydro. Lots of water. Priced to sell $7,500. Terms arranged. Immediate possession.

E. J. SAUNDERS
Realtor
INSURANCE — REAL ESTATE
KRESGE BLDG.—PHONE WO 8-7164
— Evenings —
G. W. JOYCE — WO 2-2923
E. J. SAUNDERS — WO 2-1126

ERIC COOPER
Real Estate Broker
328 EAST BRIDGE ST — WO 8-7676

WE HAVE HOMES in all price ranges, including some being built under the National Housing, which may be purchased with a reasonable down payment; also a good selection of investment properties.

FOUR GOOD BUILDING LOTS on Fern-Lane Highway, two miles from city limits, size 75 x 400.

IF YOU HAVE A HOUSE FOR SALE, we would be pleased to appraise same, free of charge.

Art Wilkinson
SALESMAN — WO 8-7618 O19-4t

THE BELLEVILLE INSURANCE AGENCIES, LIMITED
Insurance — Real Estate

18 BRASSEY ST. — 3-bedroom home in low tax area. Living room with fireplace. Dining room and kitchen. Full basement with new oil furnace. Permanent awnings. Double garage. Early possession. Full price $9,500.

The Belleville Insurance
Agencies Limited
DOMINION BANK BLDG.
PHONE WO 2-1110
— Evenings Call —
C. D. CROSBY — WO 8-6076
ART FRANCIS — WO 2-3228
(Sales Representatives)

REAL ESTATE FOR SALE

ANNE M. RAYBURN
Real Estate Broker

$14,500. — Modern 3-bedroom Brick Bungalow on Hastings Drive. Full basement. New garage. Good lot.

$4,500. — New 4-room house. Close to Bakelite. Sun porch. Hydro. Large lot.

3-BEDROOM MODERN BRICK house in good residential area. Very attractive living room, dining room, tiled bath, cedar-lined clothes closets, well planned kitchen, full basement. Well landscaped lot.

Laura McCormick
Representative
224 FRONT ST. — WO 2-2858
EVENINGS WO 8-9997

AUCTION SALE

Friday, October 21st, at 1.30, at rear of Wilkinson's New and Used Furniture Store (inside) 2 doors South of Queen's Hotel on Front Street:

4-piece bedroom suite; spring-filled reclining chair and ottoman; McClary propane gas range; refrigerator; rangette; single beds; night tables; chests of drawers; desks; buffet; china cabinet; dining table; washer; clothes horse; crib mattress; beds; dressers; small tables; lamps; quilts; Quebec heater; dishes, etc.

Terms: Cash.

CAMERON BUNNETT
Auctioneer — Phone WO 2-1991 O18-3t

NOTICE TO CREDITORS AND OTHERS

IN THE ESTATE OF FRANK BOWERS WARD, Merchant, Deceased.

ALL persons having claims against the estate of the above named deceased, late of the City of Belleville, in the County of Hastings, who died on or about the 26th day of September, 1955 are required to furnish proof thereof to the undersigned on or before the 10th day of November, 1955. After the said date the Executrix will distribute the estate having regard only to claims of which notice has been received.

Dated at Belleville this 3rd day of October, 1955.

CAMERON & SPRAGUE,
P.O. Box 278,
Toronto-Dominion Bank Building
Belleville, Ontario.
Solicitors for the Executrix. O5-12-19

WHO CAN DO IT?

BUILDING SUPPLIES

G. F. AIRHART LUMBER CO. TELEphone WO 2-3124 Station St. Rd. Lumber, roofing hardwood flooring, plywood, sash doors mill work, gyproc, gyproc lath insulation. A10-tf

LUMBER, SHINGLES, DOORS, sashes, millwork cement, builders' hardware. Houston Company Limited. St. Paul St WO 8-6428. J30-tf

LUMBER, ROOFING, INSULATION, sidings wallboards, masonite plywood, sash, doors, moulding, hardware. E. D. Mott, 370 Front Street, WO 2-2384. J30-tf

CONCRETE

READY MIXED CONCRETE FOR ALL your requirements. McFarland's Ready Mix Concrete Products Company, Foxboro Road, WO 2-2075 "If it's mixed by McFarland's, it's good." Free estimates. O12-1m

DRESSMAKING

DRESSMAKING AND ALTERATIONS Ladies' suits, coats, dresses and sportswear. Personal and prompt service. WO 2-1156. S26-1m

FRESH FISH

FRESH CAUGHT PICKEREL, LAKE whitefish and dressed mudcats Bay of Quinte Fisheries, WO 8-9154. S10-1m

ICE and FUEL

HARRY SMITH, ICE, COAL, FUEL Pinnacle St. WO 8-7919 M2-tf

RENTALS

SINGER PORTABLE ELECTRIC sewing machine for rent by week or month. Delivery and pick-up Singer Sewing Center. Phone WO 2-0885 J28-tf

SLAUGHTERING

ALL TYPES LIVESTOCK DRESSED or ready for locker. Omar Chisholm R. R. 5, Belleville. WO 8-9830 O3-1m

PLASTERING

PLASTERING, REPAIRS, ANY KIND Anywhere. Satisfaction guaranteed. Reasonable. WO 8-6091. S8-1m

VACUUMS FOR SALE

ELECTROLUX, AUTOMATIC AND regular models. Also polishers. Sales, service and rentals. 5 Highland Ave WO 8-8388. O3-1m

SHARPENING SERVICE

LAWNMOWERS, SAWS, SCISSORS, knives, machine sharpened. 95 South John Street. Mr. Joe Ruggeri. Pick up and deliver. O13-1m

T.V. SALES AND SERVICE

ALL - WAVE AERIALS; AERIAL change-overs; electric rotators. Phone Finkle Electric. WO 2-2860. for prices. S6-1m

D. CAIRNS TELEVISION SALES, installation and repair. Expert and efficient work guaranteed WO 2-2314. A22-1m

TRUCKING

RICH BLACK LOAM, SANDY FILL, rough fill, crushed stone, etc. Bulldozing and grading. Burton Fitzgibbon, WO 2-3906. O13-1m

RICH BLACK LOAM, SAND FILL and rotten manure. Cinders, crushed rock, cement gravel. Phone Mel Barriage. WO 2-2189. A24-1m

RICH LOAM, 5 YDS. $7 BRICK AND block sand, cement gravel, clay, soft and gravel fill. Ivan May WO 8-8117. S3-1m

LOAM, SOFT FILL, GRAVEL, SAND, crushed stone, cinders. General trucking. Morrison Bros. Cartage Phone WO 8-7606. A6-tf

BUSINESS DIRECTORY

ACCOUNTANTS

T. A. MACHOLD
PUBLIC ACCOUNTANT - AUDITOR
224 Front St. (West Robertson Block)
PHONE WO 2-4621
RESIDENCE: MT. VIEW 46-R-13 S3-1y

KENNETH J. SODEN
PUBLIC ACCOUNTANT — AUDITOR
256½ FRONT ST.
BELLEVILLE — WO 2-2940 S7-tf

W. S. STONE
CHARTERED ACCOUNTANT
209 PINNACLE STREET
(Hotel Quinte Annex)
WO 2-4363 S23-tf

GEO. A. WELCH
and COMPANY
Chartered Accountants
BELLEVILLE
(Stobie Building)
WO 2-2988 — 244 Pinnacle St.
Ottawa — Cornwall S2-tf

ANTIQUES

BOUGHT — SOLD
Primitives, Prints, Manuscripts, Gold, Silver, Copper, Pewter, Brass
Glass China
Antique Weapons
Indian Artifacts
T. G. WRIGHTMEYER
Period Furniture — Orientals
152 Dundas St. W. — Belleville S9-tf

ARTISTS' SUPPLIES

QUINTE
PAINT AND WALLPAPER
GRUMBACHER "PRE-TESTED" OILS
BRUSHES — CANVAS — EASELS
RUBBER MOLDS—POSTER COLORS
A COMPLETE LINE OF ARTISTS' MATERIALS
18 McANNANY ST. — WO 8-8504
(On the Market Square)

ARCHITECT

WATSON and WIEGAND
ARCHITECTS
244 FRONT ST. BELLEVILLE, ONT. S9-tf

BUILDERS' SUPPLIES

LUMBER
ROOFING — INSULATION
SIDINGS — WALLBOARDS
MASONITE — PLYWOOD — SASH
DOORS — MOULDING
HARDWARE
E. D. MOTT
Lumber and Builders' Supplies
370 FRONT ST. — WO 2-5284 S2-tf

CONSULTING ENGINEER

R. FRANK QUICK
(Consulting Engineer)
Design and Supervision of Heating, Plumbing, Ventilating, Air-Conditioning and Lighting
101½ MOIRA ST. E. — WO 8-6057

CONCRETE

McFarland Ready Mix
Concrete Products Company
Foxboro Road
WO 2-2075
Trenton-Zenith 38000 (no toll chg.)
Picton Inquiries 706
"IF IT'S MIXED BY McFARLANDS IT'S GOOD"
FREE ESTIMATES J8-1y

W. DANFORD and SON
Concrete Walks, Driveways, Footings and Foundations
Carpentering & Cabinet Making
Phone WO 8-5622

CARTAGE

For Courteous and Efficient
MOVING SERVICE
and
CARTAGE
WO 8-9711
ART BRIDGE DELIVERY
Fully Insured M19-1y

CHIROPRACTORS

ROBERT D. KNOX, D.C.
Doctor of Chiropractic
X-RAY
204½ FRONT ST.
(Over Stroud's Gift Shop)
PHONE
Office WO 8-9902—Res. WO 8-7293 A17-1m

EAVESTROUGHING

Eavestrough Installed
Roofing and General Repair
Free Estimates
ROBERT BAILEY
Point Anne — WO 8-3074 J4-1y

EAVESTROUGH ROOFING

Roofing of All Kinds, Shingled, Built-up, Metal, etc.
EAVESTROUGHS INSTALLED
30c PER FOOT AND UP
Budget terms can be arranged with or without down payment, if required
GEORGE BAILEY
POINT ANNE — WO 8-6093

FLOOR FINISHING

EARLE DARRAH
Dial WO 8-6078—56 Bridge St. E
SANDING MACHINES and FLOOR POLISHERS FOR RENT
Expert Installation on Mastic Rubber Tile and Marboleum Floors
FREE ESTIMATES
As Near As Your Phone S15-tf

FLOORS and WALLS

PIDUTTI — FABBRI
TILE and TERRAZZO CO.
GLAZED and CERAMIC FLOOR and WALL TILE
TERRAZZO FLOORS — Guaranteed Repairs on Tile and Terrazzo
Cement Finishing a Specialty
FOR FREE ESTIMATES
PHONE WO 8-7735
OR WO 8-6236 N30-tf

FOOT SPECIALIST

H. W. ROBESON
FOOT AND APPLIANCE SPECIALIST
Fallen arches, swollen ankles, metatarsal, hammer toes and cases arising therefrom such as arthritis, sciatica, rheumatism and knee trouble.
OFFICE HOURS: 9 to 12 - 1 to 5
Evenings by Appointment
146 FRONT ST. — PHONE WO 2-0702
(Opposite Capitol Theatre) J6-tf

HAIR DRESSING

LEEMAN'S HAIRDRESSING
187 GEORGE ST.
OUR SKILLED OPERATORS ENSURE YOU "THAT PERFECTLY GROOMED LOOK."
Phone WO 2-4184 for Appointment S29-tf

INSURANCE

HALL & EARLE
(Nora B. Earle, Sole Owner)
ACCIDENT and PLATE GLASS
General Insurance, Fire, Automobile
278 FRONT ST. — PHONE WO 8-7714
224 ANN ST. — WO 8-7365 S3-tf

BURROWS & FROST
GENERAL INSURANCE and INVESTMENT SECURITIES
Freeman E. Burrows, Mgr.
249½ FRONT ST. — WO 2-3281 S1-33

MIMEOGRAPHING RUBBER STAMPS

THE JAMES TEXTS
LIMITED
Fast, efficient work covering all needs: Reports, Circular Letters, Statements, Clubs, Lodges, Churches, etc. Three day service on all types of Rubber Stamps. Numbering Machines and Supplies.
179 - 183 Front Street
PHONE WO 8-6775 S6-tf

PLATING

BELLEVILLE PLATERS
Specialists in Copper, Nickel, Chrome Plating
Phone WO 8-5183 — P.O. Box 142
(Next to Y.M.C.A., Campbell Street) S4-tf

SLIPCOVERS

SLIPCOVERS
JEANNE JACKSON
Phone Trenton 7019
Custom-Tailored
Slipcovers - Draperies - Bedspreads
MATERIALS SUPPLIED
ESTIMATES GIVEN J4-1y

RENTALS

QUINTE
PAINT AND WALLPAPER
TO RENT — BY DAY OR WEEK
FLOOR SANDERS
FLOOR POLISHERS
PAPERHANGING KIT
ALUMINUM EXTENSION LADDERS
24, 30, 36 and 40 ft.
18 McANNANY ST. — WO 8-8504
(On the Market Square)

TYPEWRITER REPAIRS

THE JAMES TEXTS
LIMITED
Prompt and Efficient Repairs on ALL MAKES OF MACHINES
Typewriters and Adding Machines for Rent
179 - 183 Front Street
PHONE WO 8-6775 S1-tf

HASTINGS TYPEWRITER COMPANY
SALES - SERVICE - RENTALS
Royal Typewriters, Adders, Dictating Machines — Guaranteed Service, All Makes of Machines.
WO 2-1551 A29-1y

UPHOLSTERING

UPHOLSTERING
ROSSMORE
UPHOLSTERY
Phone Mt. View 44-R-12
New and Re-cover Work
Furniture and Automobile
Free Estimates—Samples supplied
Air-Foam Rubber a Specialty
HOWARD LOCKWOOD
R.R. 7, BELLEVILLE

VENETIAN BLINDS

VENETIAN BLIND SERVICE
Blinds Cleaned, Retaped, Recorded and Repaired
BELLEVILLE
DIAL WO 8-8681 J28-1y

VETERINARIAN

DR. KEITH B. HARRISON
VETERINARIAN
Offices 1 Mile South of Roslin
On Highway No. 37
PHONE 333-R-14
And at Tweed Feed Mill
PHONE TWEED 8 J19-tf

DR. PAUL FOSTER
VETERINARIAN
Office at:
28 COLLEGE ST. E.
BELLEVILLE
PHONE WO 8-6862 S6-tf

BLONDIE

PENNY

JOHNNY HAZARD

TILLIE THE TOILER

MARK TRAIL

DAVE CROCKETT

LIL ABNER

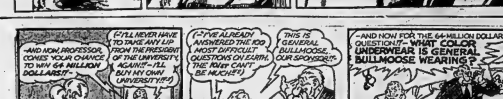

OZARK IKE

MR. AND MRS.

JEFF COBB

BRINGING UP FATHER

TIPPIE AND CAP STUBS

RUSTY RILEY

Your Horoscope

By FRANCES DRAKE

Look in the section in which your birthday comes and find what your outlook is, according to the stars.

For Thursday, October 20, 1955

March 21 to April 20 (Aries) — Plan and study your day's schedule before acting. You can achieve more in a light-hearted manner than you can by being too rigid or strict. Mechanical trades, industry, are strongly favored.

April 21 to May 20 (Taurus) — Auspicious influences for sound business, work and money interests but do not be careless in legal matters. Seek sound advice if necessary. Be progressive, creative. Have faith in you.

May 21 to June 21 (Gemini) — Ingenious ideas, promotions, skilled manual labor favored now. A good period for trying out new inventions, machinery, etc., and for investigating latest improvements; also for executives.

June 22 to July 23 (Cancer) — Building, general merchandising, construction, handling machinery, tools, mining, working with lumber and paper among the many matters highly favored now. Be up and doing.

July 24 to August 22 (Leo) — An impressive outlook. You may not acquire all that you seek but you will net real gains if you put forth your best efforts. Labor and artistic interests honored.

August 23 to September 22 — (Virgo) — Animation and a spirited interest in your day's duties will quicken returns, give you more time for rest or diversion. Study, teaching, writing favored.

September 23 to October 22 — (Libra) — Similar indications to Taurus now. Be as mindful of small but essential duties as of bigger items. Both are necessary to the completion of a whole project. Help keep it a pleasant day.

October 24 to November 22 — (Scorpio) — Be well informed if making investments, entering new business, partnerships. Extra study beforehand can save money, headaches later. You should make good headway now.

November 23 to December 21 — (Sagittarius) — Neither a sluggish attitude nor too much force wise. Steady, smart application all day will net good results, perhaps unexpected gains. A good day on the whole.

December 22 to January 21 — (Capricorn) — Friendly Sun, Jupiter and Moon rays should encourage your best efforts, intelligent management. Financial and occupational matters favored. Try new ideas of value.

January 22 to February 20 — (Aquarius) — Excellent aspects for home, family affairs; for adding artistic skill to whatever you are doing. Added assets from financial gain in business, real estate, mercantile trading.

February 21 to March 20 (Pisces) — Your efforts may extend profitably beyond your own particular field today. It often pays to branch out — wisely.

You born today are suited to the professional professions, can gather knowledge quickly, know how to use it advantageously. You may have to curb a tendency toward harshness, wanting your way too often. Cultivate your talents, have tolerance for those less bright and spirited. You can attain unusual success in any field you particularly like and for which you are trained, but you must practice consistency of effort. Pray for guidance, never contradict by word, deed: Sir Christopher Wren, scientist-architect; John Dewey, American philosopher.

BALM FOR MISSED BUS

LOUISVILLE, Ky. (AP) — A woman who sued a bus company because its buses passed her up twice at a bus stop made connections Monday with $100 in damages awarded by a jury. Mrs. Olga Ford sued the bus company under a seldom-invoked common-carrier law, complaining that the company illegally denied her service when she was passed twice at a bus stop.

Be the most popular person on the street!

Shell out with Wrigley's Spearmint Gum. Buy it by the box so you won't run short—There's 100 sticks in every box.

WRIGLEY'S SPEARMINT CHEWING GUM

Shell out with Wrigley's Spearmint Gum!

(ADVT.)

Science Shrinks Piles New Way Without Surgery

Finds Healing Substance That Does Both—Relieves Pain—Shrinks Hemorrhoids

Toronto, Ont. (Special)—For the first time science has found a new healing substance with the astonishing ability to shrink hemorrhoids and to relieve pain. Thousands have been relieved—without resort to surgery.

In one hemorrhoid case after another, "very striking improvement" was reported and verified by doctors' observations.

Pain was relieved promptly. And, while gently relieving pain, actual reduction or retraction (shrinking) took place.

And most amazing of all—this improvement was maintained in cases where doctors' observations were continued over a period of many months!

In fact, results were so thorough that sufferers were able to make such astonishing statements as "Piles have ceased to be a problem!" And among those sufferers were a very wide variety of hemorrhoid conditions, some of 10 to 20 years' standing.

All this, without the use of narcotics, anesthetics or astringents of any kind. The secret is a new healing substance (Bio-Dyne®)—the discovery of a famous scientific institute. Already, Bio-Dyne is in wide use for healing injured tissue on all parts of the body.

This new healing substance is offered in *suppository or ointment form* called *Preparation H.*®. Ask for individually sealed convenient Preparation H suppositories or Preparation H ointment with special applicator. Preparation H is sold at all drug stores. Satisfaction guaranteed or money refunded.

®Trade Mark Reg.

Amazing Discovery Tightens Plates Like "Living Tissue"

Not a paste! Not a powder! Not a cream or wax pad! But a new, soft plastic that holds plates firm and tight!

Just released — Amazing soft plastic SNUG® brand Denture Cushion! Grip loose fitting plates tight and firm — yet feel and look like Nature. Soothing "living tissue" cushion holds plates. You eat, talk, laugh without embarrassment. SNUG stays cushion-soft — can't harden and ruin plates. Tasteless, odorless, cleaned in a jiffy — easily removed when replacement is needed. No more daily bother with "stickums." Get SNUG® today at your Dentures Supplies Dept. or Counter. Stop fitting plates. Stop your plate troubles. 2 liners without embarrassment. $1.50. Money back if not satisfied. At all druggists.

G. F. JULFORD CO. LTD., BROCKVILLE, ONT.

Softball League Plans Banquet For Nov. 16

It was decided at a special meeting of the Belleville and District softball executive last night to hold their annual presentation banquet on Wednesday, November 16th at the Belleville Shrine Club.

Some 17 members of the league and team executives discussed plans at the radio station. After a lengthy discussion, with pros and cons for Wednesday night or a week-end as the date for the banquet, it was decided to hold it on the week night.

Mr. John Brady of Oshawa, president of the Ontario Amateur Softball Association, will be the guest of honor. In the statement that he would be unable to attend on a Friday or Saturday night influenced the Wednesday date. Mr. Brady will likely present the trophies to the Belleville Bobcats, provincial champions of the Intermediate "AA" series and the Point Anne Cementmen, winners of the new Industrial Intermediate series.

Local president, Cy Barriage stated that it was a great honor to have two Ontario champions from the same league and he felt it only fitting that high-level members of the OASA be present to present the trophies.

Other trophies to be awarded are the Bill Ott cup to the Orfums for capturing the city "A" championship, the Labatt trophy to the Bobcats as city "A" winners and the batting trophies to Gerry Goyer and Dave Lockyer.

A committee was named to arrange the banquet, expected to be held in the form of a turkey supper. Cy Barriage is the chairman and Don Lee in charge of the preparation of the hall and food, Ken Duesbury looking after the restitration of those attending and Claude Tice, Garry Alexander and Jack Devlin arranging the program.

It was also decided to invite Mr. Ernie Simpson of Kingston to the banquet. Mr. Simpson is a past president of the OASA.

All persons concerned with the Bobcats, Orfums, Point Anne, Frankford and Madoc along with guests, press, radio and the executive are urged to attend the banquet.

Golf Pros To Play In Benefit Tourney

GUELPH (CP)—Many of Canada's top-ranking professionals are among 50 golfers who have agreed to participate next Sunday in a benefit tournament here in support of a memorial fund for John Porteous, professional for 25 years at Guelph Country Club, who died Aug. 13.

The tournament has been arranged at the suggestion of the Ontario branch of the Canadian Professional Golf Association by the Guelph Lions Club, of which Porteous was past president. It is backed by the two Guelph golf clubs.

BCI Juniors Tie Quinte 6-6

By BOB VAUGHAN

Paul Kennedy's last minute rouge earned B.C.I. juniors a 6-6 tie with Quinte Secondary School before a large crowd at King George School on Tuesday afternoon.

Doug Patterson gave B.C.I. the lead early in the first quarter when he recovered Bertrand's fumbled punt in Quinte's end zone for a B.C.I. touchdown. Late in the quarter Bill Dickey's attempt for a field goal failed but Rowbotham was tackled in the end zone for a Quinte touchdown as the half ended B.C.I. 5, Quinte 1.

Dennis Kervulak's fine 40 yard runback of the second half kick-off paid dividends when moments later Eric Beeby picked up a fumbled punt and raced over for a Quinte touchdown, giving Quinte the lead.

Captain Ken Vogelsang's thrilling 60 yard run to Quinte's 35 yard line put Paul Kennedy in position for his game tying rouge on the final play of the game.

The game was highlighted by the fine playing of Dickey, Jamieson, Beeby, Phillips and Aquino of B.C.I. and Vogelsang, Kennedy, Patterson, Hurst, and Pollard of Quinte.

Officials: referee, Cam. Buskard; umpire, McLaughlin; head linesman, Mr. Ronald.

Lineups:

BCIVS: Houston, D. Rollins, Morris, Jones, Keller, G. Rollins, Patterson, Hurst, Hauthorn, Kennedy, Langlois, Vogelsang, Adair, Rodbard, Robb, Buchan, Rowbotham, Pollard, Wagar, Shandraw, Bertrand, Moravcik, Alexander, Camp, Deacon.

QSS: Beeby, Ritchie, Gerow, Cox, McGurn, Jamieson, Green, Musgrove, Masters, Goodman, Kemp, MacLaurin, Symons, Pierro, Dickey, Hobbs, Kerrulsh, Phillips, McLaughlin, Locke, Clarke, Wilson, Aquino, Garrison.

Big Four Brass Will Discuss Third-Place Tie

OTTAWA (CP)—The Big Four executive will discuss the problem each possible third-place tie between Toronto Argos and Ottawa Rough Riders at a weekend meeting Nov. 1, it was learned Tuesday.

Montreal Alouettes and Hamilton Tiger-Cats are assured two of the three playoff spots.

Argos have the inside track on the third, having a two-point edge on the Riders with three games each remaining. The teams meet in a home-and-home series to conclude their regular schedule.

Montreal Alouettes lead the league with 14 points on seven victories and two losses. Hamilton has 12 points on six wins and three losses, Toronto six points on three wins and six setbacks and Ottawa four with only two victories in nine starts.

KINER LEAVES INDIANS

SAN DIEGO, Calif. (AP)—Former National League home run king Ralph Kiner, 32, was named general manager of the Pacific Coast League's San Diego Padres Tuesday.

He obtained his release as a player from Cleveland Indians to take the front-office job.

Kiner, who hit 369 homers in his 10 years in the majors, with Pittsburgh, the Chicago Cubs and Cleveland, was hired by the San Diego club's new owner, the Westgate-California Tuna Packing Co.

It purchased the club from Bill Starr and associates after the 1955 season.

Kiner reached a top salary with Pittsburgh of $90,000 in 1952.

His contract with San Diego is for one year at a reported salary of $25,000.

Attention Farmers!

● Barley ● Oats ● Bran ● Shorts ● Sur-Grain Feeds and Concentrates ● Blatchford Feed ● XL Concentrates ● Fertilizer ● Aluminum Roofing ● Frost Fence ● Stirk Mineral Supplement for cattle, horses and sheep.

AVAILABLE AT

STIRK FARM SUPPLIES

PLAINFIELD, ONT. PHONE 21 THURLOW

EATON'S Store-Wide SALE

Thursday, Friday And Saturday, Oct. 20th, 21st, 22nd

Just Arrived from Holland and Belgium

Spring Flowering Bulbs

For best results Next Spring Plant Now!

Tulip Bulbs (mixed)
A timely offer that home gardeners should "snap-up" Tulip bulbs . . . mixed varieties in an excellent range of colours too numerous to mention.
EATON Special price ... 50 for 1.89

Parrot Tulips
Special Price ..... 8 for .79

Darwin Tulips
Special Price ..... 10 for .59

Giant Darwin Tulips
Special Price ..... 10 for .79

Hyacinths
Special Price ..... 2 for .25
Special Price ..... 5 for .79

Daffodils (King Alfred)
Special Price ..... 3 for .29
Special Price ..... 10 for .79

Crocus
Special Price, each ... 10 for .49
Special Price, each ... 2 for .79

Hardtwist Wool
Pile Broadloom
9' and 12' Widths Decorator Colours
Rugs or Wall-to-Wall Carpeting

Luxurious foofprint-concealing hardtwist pile is closely woven for long and satisfactory wear . . . the lovely modern decorator colours are plain, to harmonize with almost any period, traditional or contemporary style of furnishing. Strong backing adds to the life of the broadloom and it is easy to clean and to keep clean. Colours mushroom, green or grey, 6' or 12' widths, for wall to wall carpeting.
EATON Special Price Square yard 8.39
Special Price Running Yard 6.29

Feature Item "Mandura" Design
Shantung-texture Cotton
Lovely as a Japanese watercolour in delicate camellia-type floral design, on pale grounds of turquoise, celadon green, white or cream with cream with goldcone, rose and pale blue flowers and shaded green foliage; printed on shantung textured cotton to make into strikingly beautiful drapes.
EATON Store-Wide Sale Price, yard 1.29

Three Style (Walnut or Wheat Finish)
Table Grouping
Swedish-modern styling end, step or coffee, sturdily built of Canadian hardwood.
EATON Store-Wide Sale Price each 18.99

By-the-Yard . . . 6' wide
Inlaid "Jaspe" Linoleum
Note the features, high cork content . . . Hessian backing . . . easy-to-clean surface . . . colours inlaid throughout to the back to last for the life of the linoleum. Red, green, beige or grey.
EATON Store-Wide Sale Price Square Yard 1.09

Exciting Low Priced Offer on
EATON'S 1955 VIKING Ranges
EATON Special Cash Price, each 199.97

Definitely the lowest price we have ever offered a Range of this quality, especially with so many features featured. Yes, it's a kitchen "buy" that value-wise Housewives will not want to miss! Note the up-to-date designing and high quality construction . . . specially made to EATON'S specifications. Its neat proportions fit pleasingly into the average family's kitchen . . . a gleaming white Titanium porcelain enamel Kitchen Beauty.

● Combination Automatic Range Timer and Minute Minder
● Four fast heating, easy-to-clean tubular elements controlled by 7 heat rotary switches . . . high over cooking top.
● Large, Oven (19½" deep x 18" long x 20" wide) evenly heated with perimeter-type tubular elements that "hug" for better baking . . . automatic interior light.
● Automatic Oven Control ensures even cooking temperatures
● Easily removable oven elements and racks permit fast, efficient cleaning.
● "Finerjax" door seals effectively retains oven heat
● Size about-57" wide, 27" deep, 36" to top of cooking surface.

Don't delay — Shop TODAY! And the lucky proud owner of this Deluxe VIKING Range purchased at this Low, Low Price!

$9.00 Down Payment and 17 Monthly Payments of 11.00 and 1 at 13.77

TECO 54"
Sink Cabinets
Buy this heavy gauge steel sink cabinet, all welded for strength and durability. An EATON branded line . . . a guarantee of quality. Cabinet has baked-on enamelled finish, 3 cupboards; the two drawers are on nylon glides with convenient positive stop action. Sink has double compartment, finished in white stain resisting porcelain enamel crumb cup strainer, chromium-plated brass faucet with swing spout.
EATON Store-Wide Sale Special Price, each 99.95

Heavy Gauge Aluminum
Twin Wash Tubs
A saving-offer for thrifty home makers, note this low price then check these features. Easy to clean outer white enamel surface. Double drain cocks. Smooth rolling castor for easy mobility. Each tub measures approx. 16" x 19½" x 14" deep and holds approx. 7½ gallons.
EATON Store-Wide Sale Special Price, each 15.99

"Myotis" Hlida Rose Gold-trimmed
32-Pc. Dinner Sets
Handsome creamy pottery with pretty floral motif centres and dainty grey binding. An asset to a traditional or contemporary decor. Set comprises 6 dinner plates, 6 cuplnels, 6 bread and butter plates, 6 cups and 6 saucers, salad bowl, 10" platter.
EATON Store-Wide Sale Price, 32-piece set 11.95

8-Piece
Revere Starting Set
Excellent value for a starter set . . . featuring thick copper bottoms with heavy stainless steel tops and sides; cool "Bakelite" handles with handy hang-up rings. Set includes: 1 quart saucepan and lid, 2 quart saucepan and lid, 10" skillet and lid, 2½ quart double boiler and lid.
EATON Store-Wide Sale Special Price 8-piece set 32.99

6-Cup Size! English
Insulated Teapots
White English pottery encased in felt-lined gleaming hammered aluminum cover; 6-cup size . . . keep your tea piping hot.
EATON Store-Wide Sale Price, each 1.99

Utility Cabinets
Sturdy heavy gauge steel cabinets with gleaming easy to clean white enamel finish . . . roomily constructed with 4 spacious shelves; spring catch holds the door closed. Black plastic handle. Size about 12"x19"x 40".
EATON Store-Wide Sale Special Price, each ... 9.49

Special Buy!
Plug-in! Light, Portable
Electric Radiators
Special Price, 5 sectional model, each 11.95
8 sectional model, each 14.95
● Of proven, heat-giving design
● To make cold corners cosy
These lightweight aluminum radiators reach maximum heat in a few minutes. Attractively finished in green. Specially low priced for pre-Winter selling. Choose from two sizes; 800-watt, 5 sectional model; 1320-watt 8 sectional model.

36" Wide Barkcloth
Trumpet or Modern Abstract Design
Good-wearing, textured cotton barkcloth, printed in two distinctive designs. A vivid tropical trumpet vine, in lush Good-wearing, textured cotton broadcloth, printed in two modern pattern or grey or white.
EATON Store-Wide Sale Special Price, yard 79

48" Rayon Drapery
Hand Screened Print
A bouquet of beautifully blended, colourful tropic flowers and foliage, on grey, white or beige grounds; the fabric a soft drasping lustrous rayon in interesting textured weave about 48" wide for dramatic effect.
EATON Store-Wide Sale Special Price, yard 2.19

T. EATON Co. BELLEVILLE BRANCH

Dial WO 2-4561

EATON'S Store-Wide SALE

Thursday, Friday And Saturday, Oct. 20th, 21st, 22nd

3-Ply "Crimpset" Nylon Yarn

Shrink-resistant, durable and soft nylon yarn which should give long-life and lasting beauty to your knitting . . . A wide selection of colours to choose from including white, sky, pink, coral, azure, scarlet, Nile, canary, greymix, navy or maroon. Buy now for Christmas knitting. One-ounce balls.

EATON Store-Wide Sale Special Price, 1-ounce ball ..... **.35**

Manufacturer's Clearance! Exciting New

Fall Jewellery

Regular up to 2.98

Sparkling rhinestone bracelets, pins and earrings. Fashionable all metal heavy looking pieces to wear with sweaters and sports wear . . . delicately worked gold and silver colour combinations of all the latest styles in fine craftsmanship. A delightful assortment of costume jewellery in a wide assortment of over 300 pieces. No Phone or Mail Orders on this item please.

EATON Store-Wide Sale Price piece ..... **.89**

Women's Printed

Cotton Smocks

Printed cotton smocks with buttoned front. Sizes small, medium or large. Colours of wine, brown, grey or blue in the group.

EATON Store-Wide Sale price ..... **2 for 1.00**

Women's

Cotton Slips

Cotton slips with shadow proof panel front and embroidered and eyelet cotton trim. Sizes 32 to 42 in the group.

EATON Store-Wide Sale Special Price, each **1.88**

Special! Men's

Dressing Gowns

Rich lustrous rayon satin dressing gowns in neat patterns. Smart appearance with comfort, made with neat wrap-around belt and two pockets . . . finished with matching lapel and collar. Sizes small, medium or large in the group.

EATON Store-Wide Sale Special Price, each **7.98**

Children's Cotton

Overalls

Cotton corduroy overalls, stripes, boxer longs with elastic waist and snaperalls in the group. Colours of red, navy, green or blue in the group. Sizes 1 to 6.

EATON Store-Wide Sale Special Price each **1.29**

Women's

Rayon Panties

Rayon panties with banded and flare-style legs. Briefs in plain rayon knit, elastic waist. Colours of pink or white. Sizes small, medium or large in the group.

EATON Store-Wide Sale, Special Price each ..... **.67**

Specially Priced!

Boys' Hide Windbreakers

Durable smart looking . . . hide leather windbreakers for comfortable year-round and rugged wearing. Knitted collar, cuffs and waistband to be warmer on the neck and wrists. Two front slash pockets and zipper front closing. Smartly lined with rich, rayon satin lining for comfort and looks. Sizes 8 to 16 in the group.

EATON Store-Wide Sale Special Price, each **11.99**

Special Clearance Women's

Nylon Gowns

Nylon gowns with permanent pleating throughout, shaded to darker colour at bottom. Colours of pink, goldtone, blue or mauve. Regular selling price each 11.95.

EATON Store-Wide Sale Special Price, each **7.95**

Women's Novelty

Print Dusters

Novelty printed duster in four-way style, tie around, beiless tie at back or tie front. Colours of chartreuse on blue, yellow on grey, pink on chocolate or novelty prints. Sizes 12 to 20 in the group.

EATON Store-Wide Sale Special Price, each **2.99**

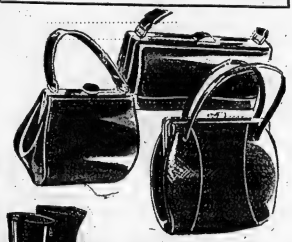

Exceptional Value in Kiddies'

Poly-Lastic Overboots

A popular style wrap-around overboot, made of lasting Brown poly-lastic with pull-on strap and buckle to ensure snug fit and warmth. With soft sheepy wool cuffs and firm grip poly-lastic heels Sizes 6 to 12, and 13 to 3.

EATON Special Price, pair **2.99**

Special Value for "Commuting-Men"!

Rubber Overshoes

Durable lightweight rubber with firm grip, rubber heels and soles, and slide fastener closing. Hi-cut, good wearing suburban overshoes to be worn inside or outside the trousers for bad weather protection . . . sizes 6 to 11.

EATON Special Price, pair **3.99**

EATON'S Saves You 20% off Reg.

Moulded Cowhide — Shearling Lined

Moccasins

Regular 5.98

EATON Special Price, pair **4.78**

- Men's Sizes 6 to 11
- Women's Sizes 4 to 9

For cosy fireside comfort, plus long wear! Specially moulded to the contours of the foot; full-grained, cowhide moccasin slippers, deeply lined with soft natural sheeps' wool and with non-slip rubber heels . . . colours natural or cherrytone.

Women's English Wool and Rayon

Housecoats

Wrap around style wool and rayon housecoats with rayon piping trim. Tie sash style with rolled collar and three quarter sleeves. Colour of royal, red or blue. Sizes 16 to 44 in the group.

EATON Store-Wide Sale Special Price, each **11.99**

Women's All Full-Fashioned Botany

Wool Cardigans

All full fashioned botany wool cardigans with ribbed neckband, band and cuffs. Turned back cuffs. Colours of beau blue, grey mix, tartan green or claret. Sizes 36 to 42 in the group.

EATON Store-Wide Sale Price, each **5.79**

EATON'S Huge Saving on Half-Priced

Full-Fashioned "Dress Sheer" Nylons

Ordinarily 1.35!

Save .68 on every pair!

Filmy, Sheer, 51-gauge, 15-denier

Buy them by the dozens at this price! Stock up for yourself, for gifts. Seldom will you find an offer like this on excitingly sheer and beautiful "dress sheers"! Full-fashioned for a lovely clinging fit, with slim dark seams for stunning leg flattery. Two delicate fashion tones designed to blend harmoniously with your new fall and winter costumes . . .

Tender beige (soft warm, vibrant)
Blush beige (gently rose-hued)
Sizes 9 to 11 in the group

EATON Store-Wide Sale, Special Price, pair

.67

Calf or Morocco-Grained Calf

Suede-Lined Handbags

New Fall styles in luxurious handbags . . . made of supple calf with velvet-soft suede lining . . . chain attached coin purses inside zipper compartment . . . cosmetic pocket . . . shaped handles . . . firmly attached novelty clasps . . . covered frames or frames the colour of gold. Usually priced much higher. Pouches, Envelope Vanity, box styles in black, brown, tan or red to choose from.

EATON Store-Wide Sale Price, each **5.69**

Reduced to Clear! Madeira Embroidered

Pillow Cases

Usually selling higher price. Beautiful hand-worked Madeira pillow cases, some boxed, some appareled type, all very good value.

EATON Store-Wide Sale Price, pair **3.49**

Special Purchase! White Circular

Pillow Cotton

Well woven, good weight circular cotton by "Wabasso", mill ends about 1 to 2 yard lengths. 42" width, make up your own cases for gifts or home use. Low, low price.

EATON StoreStore-Wide Sale Price, yard ..... **.59**

Special Purchase! (Seconds) "Giant" Size"

Flannelette Blankets

Extra smooth weave, extra cosy comfort, woven into these extra large size blankets, 80"x100" with blue or pink borders on creamy flannelette.

EATON Store-Wide Sale Price, pair **7.29**

Special Price! White

Flannelette Blankets

Size about 70"x90" in fluffy white cotton flannelette blankets with hemmed ends. Excellent value for this three day event.

EATON Store-Wide Sale Price, pair **3.99**

Five-Piece Coloured

Irish Linen Sets

Five piece sets beautifully hemstitched on solid colours of hunter green, pink, chartreuse, Nile green or sun yellow. Imported from Ireland especially for this sale and specially priced for outstanding value, good weight linen with about 2" hems and transparently wrapped and boxed for giving. Cloth about 50"x50" . . . and 4 napkins.

EATON Store-Wide Sale Price, set **3.88**

Thick Wool Plaid About 54"x66" with 2" Fringe

Motor Rugs

Grand for the car, up north, or to use as an extra throw at home . . . an excellent buy at this low sale price! Soft, fleecy wool rugs, generously sized (about 54"x66") with 2" fringe . . . gay bright plaids in lovely colour combinations of blended red, green, blue or brown. Buy for yourself . . . lay away as gifts.

EATON Store-Wide Sale Price, each **5.79**

T. EATON Co LIMITED BELLEVILLE BRANCH

Dial WO 2-4561

THE WEATHER
Friday—Little change.
Low 45, High 69.

The Ontario Intelligencer

TEMPERATURES

	Max.	Min.
Today	70	45
One Year Ago	53	34

Authorized as Second Class Mail Post Office Department, Ottawa.

BELLEVILLE, ONTARIO, THURSDAY, OCTOBER 20, 1955

5c Per Copy, 25c Per Week

15-Year Mystery Of Missing Couple Solved At Sault

Car Discovered in River With Few Bones on Seat

Mother and One Of Six Children Burned to Death

IGNACE, Ont. (CP)—A mother and one of her six children were burned to death Wednesday when fire destroyed their home. The five other children escaped the flames.

The victims were Mrs. John Sloyed, 41, and her two-year-old daughter Gloria Jean.

The fire was started by an explosion shortly after 8 a.m. when 17-year-old George Sloyed attempted to start a wood stove by using oil. The fire spread rapidly through the five-room home in this town 200 miles northwest of Fort William.

SAVES SISTERS

George, badly burned about the hands and face, ran out to notify neighbors. Sixteen - year - old Kenneth Sloyed, 14, was rescued by Bill Hamilton who worked in a nearby garage.

Mrs. Sloyed had left the flaming home but ran inside again when she discovered that baby was still inside.

Members of the Ignace volunteer fire brigade fought the fire. Mr. Sloyed, an employee of the Ontario department of lands, was away at the time.

The Sloyeds moved to Ignace eight years ago. The surviving children are being cared for by their grand-parents in Dryden.

U.S. Successful In Blocking UN Seat for Reds

By TOM HOGE

UNITED NATIONS, N.Y. (AP)—Yugoslavia and Gen. Philippine were deadlocked again Wednesday night in new balloting for a disputed Security Council seat, but Russia's bid to seat the Belgrade Communists appeared crippled by an American manoeuvre which placed the Yugoslav contender in key United Nations council.

When voting resumed Wednesday in the General Assembly, Yugoslavia—backed by both Britain and the Soviet bloc—appeared to be within reach of the two-thirds majority needed to win. Interest in the outcome was keen, since a Philippine defeat would deal a heavy blow to the United States, which has been backing the Philippines strongly.

After three ballots in which neither side got the needed majority, there was a recess to look like a standoff. On the ninth and finally ballot, Yugoslavia had 42 and the Philippines had 31 votes to Yugoslavia's 27.

CRUSHED U.S. PROPOSAL

The picture changed when the U.S., over bitter Soviet opposition, pushed through a proposal postponing the Security Council election and switching to balloting for the Economic and Social Council and the Trusteeship Council.

On the second ballot, Yugoslavia found herself elected to ECOSOC with 46 votes—seven more than the required margin. No date was set for voting to resume for the Security Council seat.

Jubilant Americans quickly claimed that Yugoslavia's election to ECOSOC considerably weakened her chances for the Security Council.

Today's Chuckle

"After you were held up did you call the police?"

"Yes, Your Honor, everything I could think of."

THE WEATHER

TORONTO, (CP) — Synopsis: Sunny and warm weather is forecast for southern Ontario today. Not cloud and a few showers are likely in northern regions. As cooler air moves into northern Ontario later today and tonight clouds will persist and a few showers occasionally mixed with snow may be expected. In southern Ontario the presence of other instability in the upper west ground front which will bring rain Wednesday night under clear skies.

CANADA WILL ASK FOR BIG INCREASE IN AID TO ASIA

Will Provide Burma With Cobalt Bomb Unit

By C. R. BLACKBURN
Canadian Press Staff Writer

SINGAPORE (CP)—Canada will provide a "cobalt bomb" unit to Burma for cancer treatment under the Colombo plan, External Affairs Minister Pearson told Asian planners today, and the Ottawa government will ask for a "significant increase" in contributions to the plan for aiding Southeast Asia.

The Canadian minister, speaking to the Colombo plan conference during the third day of its meeting here, gave no details of the Burma cancer project, but said it would be a two-year affair.

In addition, a specialist officer would be assigned by Ottawa to the Singapore area to travel on Colombo plan business, and a technical team would be sent to Indonesia.

WILL COST $90,000

It is understood the Burma cobalt unit will cost a total of about $80,000 including installation and training of personnel who will handle it there.

The current year's Canadian total of $25 million was fixed at the meeting, was $26,400,000. In the past 12 months, Pearson said, Canada has been spent by Ottawa, mostly in aid to India, Pakistan and Ceylon. "Technical co-operation has been close and productive."

Canada's share of power being worked out for the previously announced NRX atomic reactor for India, but the cost of this would not be taken from the normal Colombo contribution to Canada. The Indian reactor likely would cost Canada about $15,000,000 over the current period. Both governments agreed in principle last month on the project.

"It has been agreed that this reactor should be made available for the use of scientists from other countries, including other Colombo plan countries," Pearson said.

OFFERS RESEARCH CENTRE

Meanwhile, the United States offered to help set up an atomic research centre in Asia. Assistance for nuclear research and training under President Eisenhower's atoms-for-peace program.

The U.S. proposal, put forward by Lyndon B. Hollister, administrator of the foreign economic aid program, did not suggest where the centre should be located, said its "guiding purpose must be complete availability of its facilities to plan countries on an equal basis."

Federal Govt. Will Guarantee Loans in West

OTTWA (CP) — The government has announced a new plan to help prairie farmers, unable to market huge quantities of grain, to buy farm farms.

It involves government guarantees on bank loans which will protect banks from complete loss should the farmers be unable to repay them. Farm-held grain would be used as security, but details are left to be worked out with the banks.

Trade Minister Howe announced the government's intentions following a cabinet meeting. Details now being arranged include interest rate and maximum size and duration of loans.

(Continued on page 13)

Brantford Fire Chief Says Blaze In Farm Home 'Deliberately Set'

BRANTFORD (CP)—Fire chief Ed Jarvis said today the fire which destroyed the farm house from which Mrs. Phyllis Aslek and her two children disappeared was "deliberately set."

He said a fluid, possibly gasoline or kerosene, was used in the farm house alibne, Oct. 8. "The house was burning at least for a normal fire," he said.

The criminal investigation branch of the Ontario Provincial Police has been trying to determine what happened to Mrs. Aslek, 27, and her daughters.

Police today launched a hunt for a man who asked directions to the Aslek farm the night before Mrs. Aslek disappeared. They believe he may be able to help them in their investigation. They also are still looking for a man who may have driven the family while the house was burning.

Jan Hancharuk, who was living with Mrs. Aslek, said Mrs. Aslek left the house shortly before the fire is believed to have started. Wednesday he had been decided a half-interest in the farm with Mrs. Aslek.

It was first believed three persons died in the flames, but police started to investigate when no bodies were found in the ruins. A few fragments of human bone were found, but police said they were definitely not enough to account for three bodies.

They have not revealed whether before Mrs. Aslek disappeared or child.

BORN ALOFT

Mrs. Gloria E. Foster smiles as she holds her baby girl in Montreal hospital where she was taken from trans-Atlantic plane in which she gave birth to the baby while in flight over Poughkeepsie, N.Y. Mrs. Foster was flying from Kingston, Jamaica, to London and when the plane reached Montreal the mother and infant were taken to hospital. (CP Photo).

Toronto Plans New By-Law Against Flop Houses, Vice

TORONTO (CP)—A new by-law is to be the city's main weapon in a proposed drive against flop houses and the red light district.

The by-law to be patterned after legislation brought in recently by the reform administration of Mayor Jean Drapeau of Montreal, is being drawn up by the legal department.

Under the by-law, owners of houses renting accommodations on a less-than-weekly basis to more than six persons would require a licence. The city would be empowered to cancel any licence without stating a reason and there would be no appeal from council's decision.

Controller Ford Brand said the best way of dealing with houses of ill repute was through the type of by-law adopted by Montreal. He asked that the legal department obtain a copy of Montreal's by-law to make sure there are no loopholes in Toronto's act.

Mayor Nathan Phillips said he had asked the police department for a report on crime conditions in the area around Jarvis street, centre of the red light district in central Toronto.

"We had an expose concerning the area two years ago," said Mr. Brand. "We asked for reports then but nothing came of it. Asking for reports in itself accomplishes nothing."

Operators of flop houses and other objectionable types of accommodations, he said, have been able to evade the existing laws by resorting to all types of trickery.

"The laws have been so badly written that it has been almost impossible to obtain convictions."

Controller Ray Belyea said council should "ask for police action instead of reports."

The problem, he said, at what Jarvis street is . . . it is one of those tourist spots that are pointed out to visitors."

Huge Butter Surplus by Next Spring Says Dairy Council

OTTAWA (CP) — The National Dairy Council of Canada has estimated that the country will have a record 72,193,000-pound butter surplus by next spring.

The council, spokesman for most of Canada's dairy industry, in a statement Wednesday estimated the total butter supply between now and next May 31 will be 247,201,000 pounds, of which 174,000,000 would be sold to the Canadian consumer. That would leave Canada with a butter surplus of 72,193,000 pounds next spring when farmers begin their higher production period. The council said surplus stocks on May were 58,000,000. In May, 1954, inventories, a steadily increase since 1951, the surplus was 43,000,000 pounds.

The council differed sharply with Agriculture Minister Gardiner over the extent of Canada's present butter surplus.

It estimated surplus butter stocks at 65,000,000 pounds. Mr. Gardiner

50 River Pilots To Resume Work

MONTREAL (CP)—Fifty river pilots operating between Montreal and Kingston voted to return to work Wednesday night, following a promise by Transport Minister George Marler that he would meet with the group Oct. 27.

The pilots, seeking compulsory use of pilots along the Montreal-Kingston stretch of the St. Lawrence, went on strike last Sunday.

Officials Wednesday night said the first of the pilots have already returned to waiting vessels at the eastern entrance of the Lachine canal and at Kingston.

Plan Strike Vote

WOODSTOCK (CP) — Union representatives of all three locals of Massey-Harris-Ferguson Ltd., from Toronto, Brantford and Woodstock agreed at a membership strike vote after two days of negotiation with company officials here.

PICKET LINES FORM AROUND ONT. BREWERIES

1200 Workers Out On Strike to Press Demands

TORONTO (CP) — Picket lines formed around breweries in five Ontario cities early today as 1,200 Canadian Breweries Ltd., employees went on strike to back up contract demands.

Officials of the company and United Brewery Workers Union (CIO-CCL) were still in session here as the strike deadline was reached. Negotiations were to continue today. Hit by the strike were Ontario, Carling, Labatt's at Brading's and Dow-Kingsbeer in Windsor, Hamilton, Kitchener, Waterloo and Toronto.

The strike cuts off 60 per cent of the brewing capacity in Ontario. Ottawa is the only Ontario city in which a supply of Canadian breweries brands still is being produced.

SOME PROGRESS MADE

Negotiators said after ending their first session early today that some progress has been made but several questions of wages and union remain to be solved.

Employees of Brewers' Warehousing Ltd., Ontario's liquor union, were instructed by the union to continue handling and shipping beer. Officials of the warehousing firm said a two-to three-week supply of beer usually is kept on hand. Labatt's and Molson's Brewery in Toronto also affected by the strike. Hotels in the province were reported to be stocking up on beer in the event the strike spreads.

Agreement was reached some time ago with employees of a small Carling's unit in Toronto and O'Keefe's and Brading's operations in Ottawa. They accepted an offer of an 18-cent hourly increase for the first year and 20 cents for the second.

Basic pay at the other plants is $1.66 an hour. The union demanded a 15-cent hourly increase, a shorter work week, standard hours, certain managerial functions and other contract changes.

Avro Test Pilot Killed, Chute Partially Opens

TORONTO (CP) — A test pilot at Avro Aircraft Limited was killed today when a CF-100 jet plane crashed in a field near Malton airport.

The pilot was identified as Glen Jeremy Ellenton, 30, Toronto. He was one of the two Avro test pilots who flew Canadian planes to the Farnborough, England, air show last summer.

Officials of the Avro said the plane went into a tailspin and the pilot attempted to use the ejection seat—ejection mechanism to escape.

The plane apparently wasn't high enough and the pilot's parachute failed to open in time.

The spokesman said the crash was the first to occur during the latest show began Monday. CF-100 planes for the RCAF four years ago.

(Continued on page 3)

Coffin Review Date Is Dec. 6

OTTAWA (CP) — The Supreme Court of Canada will review the bitterre case against convicted murderer Wilbert Coffin Dec. 6.

The date for hearing falls three days after the execution date the prospector is scheduled to be hanged. However, officials said Wednesday they expected postponement of the execution by the Quebec attorney-general's department, the sixth since Coffin was sentenced to death Aug. 5, 1953.

Chief Justice Patrick Kerwin set the date in chambers following consultation with counsel for the attorney-general of Canada, the Quebec attorney general's department and counsel for Coffin.

WOULDN'T SHARE COOING

CHICAGO (AP) — Mrs. Odelle Kelly Kemp, 29, testified in waiving a divorce Wednesday that her husband was jealous of her parakeet. She said her husband, Robert, 37, became angry and struck her when the bird began to bite her after they returned from their honeymoon last June.

Queen Approves Margaret Visiting Ceylon In 1957

Move Adds to Confusion Over Plans of Princess

By TOM OCHILTREE

LONDON (AP) — A Buckingham Palace spokesman said today the Queen has given her approval for Princess Margaret and the Queen Mother to visit Ceylon in February, 1957.

This routine statement had the effect of throwing a mantle of confusion about the reported romance of Princess Margaret and Group Capt. Peter Townsend.

The first supposition — and it was only that — was that Princess Margaret would be following the round of her official functions even as far ahead as that date.

That did not square with the equally unsupported assumption that pretty 25-year-old princess might give up such activities if she and Townsend marry, as millions of Britons confidentially believe.

MAY NOT GO

Nor was there any certainty that the princess and her mother would go to Ceylon. As is customary for governor - general, Oliver Goonet-Lilleke, asked the Queen's formal approval. But that will coincide with a Colombo plan exhibition in the Commonwealth country.

The palace spokesman said the Queen's approval "does not mean" that her mother and sister would have to make the trip. He added that whether they would make the visit and asked him to write to him themselves.

Attorney - General Sir Reginald Manningham Buller was called from a court room on short notice to attend a cabinet meeting. This time was the first absentmind in Fleet street newspaper offices for a moment, but then it generally was assumed he had gone to 10 Downing street, the prime minister's residence, to talk about the budget and not about constitutional matters regarding Margaret's future. Sir Reginald is not a member of the cabinet but almost always attends its sessions.

Economic problems all but crowded stories about the romance out of the newspapers today. The guessing game about Margaret and Townsend was regulated to the minds of many Britons with wondering about which new taxes the chancellor of the exchequer, R. A. Butler, will order in his special autumn budget next week.

The Daily Telegraph, influential Conservative paper, which till now has kept clear of speculation about the princess and the 41-year-old war hero, said: "The nation is in strong editorial headed "A damaging silence."

Calling for an official statement, the paper, which is close to the government, declared: "We declare: "The longer any element of mystery is allowed to cloak this affair, the more deplorable the publicity is likely to become."

"Let is be ended in justice to the Royal Family and in the interests of the institution of monarchy. . . ."

Princess Margaret, Queen Elizabeth, the Duke of Edinburgh and the Queen Mother had a dinner party guests Wednesday night of the Duke and Duchess of Devonshire and other high ranking Anglican clergymen at Lambeth Palace, the archbishop of London residence.

(Continued on page 3)

Reveal Churchill Stored Britain's Securities, Gold Bullion in Canada

OTTAWA (CP) — Canada during the Second World War was the storehouse for a vast share of the United Kingdom's liquid assets, more than $7,000,000,000 in securities and gold bullion shipped across the Atlantic during Britain's darkest hour.

The story of Sir Winston Churchill's bold gamble to safeguard his country's treasure against the Nazi war machine is detailed in a series of articles by Leland Stowe, a Pulitzer prize winning U.S. correspondent and one of the Reader's Digest.

The magazine says the dramatic, daring exploit involved the transfer by thousands of boxes of securities and gold aboard British warships, crossing an Atlantic infested with Nazi U-boats, was one of the best kept secrets of the war, though the big operation involved hundreds of seamen vaults of the Bank of Canada here.

(Continued on page 3)

MacArthur Twice Favored Russian Aid Against Japs

By ELTON C. FAY

WASHINGTON (AP) — Long-secret documents from Washington files record that Gen. Douglas MacArthur twice concurred directly in the opinion that Russia should move into the war against Japan.

Once was in 1941, three days after Pearl Harbor, when he called a northern strike at Japan a "golden opportunity." The other was in June, 1945, two months before the war ended in Europe, when he said "the hazard and loss (to American attacking forces) will be greatly lessened" by a Russian attack.

Both the admittedly incomplete 25,000-word record released by the United States defence department Wednesday and MacArthur's own contradicted MacArthur's contention — during that top secret advance knowledge of the early 1945 Yalta conference, and was "most emphatically" against inviting the Soviet Union into the conflict at that time.

COMING EVENTS

WOMEN'S CANADIAN CLUB MEETING next Monday afternoon, October 24th, St. Andrew's Church; speaker Mrs. Ruth Goodman, Canadian writer Marjorie Wilkins Campbell will speak on "Canada of the Fur Trade." Tea served. Special invitation to members of the Junior Group on the evening of the dinner meeting, November 7th. 2-3

HISTORICAL SOCIETY OF HASTINGS County organization meeting, 8 p.m. Monday, October 24th, Judge Corbin. Distinguished speaker Judge Corbin. Refreshments. Special invitation to Prince Edward County. C200-2d

AUTUMN TEA AND BAZAAR AT Carman on Friday, October 21st, from 2.30 to 5. Quinte Hall Lodge 2-0-21

WOMAN'S MISSIONARY SOCIETY Tea and Home Baking Sale, Bridge Street United Church, Parlors, Friday, October 21st, 2.30-5.30. Everyone welcome. C200-2

67th ANNIVERSARY SERVICES, Hungerford United Church, Sunday, October 23, Rev. R. H. Hills at 11 o'clock. Special music. Rev. D. Davis, B.A., minister Bridge Street, guest speaker at 7.30. Rev. Gordon and choir, Everyone welcome.

ST. MARGARET'S GUILD INVITES you to its 70th Anniversary Banquet, Wednesday, November 2nd, 6 to 8. Everyone welcome. C200-2

67th ANNIVERSARY SERVICES, Hungerford United Church, Sunday, October 23, Rev. R. H. Hills at 11 o'clock. Special music. Rev. D. Davis, B.A., minister Bridge Street, guest speaker at 7.30. Rev. Gordon and choir, Everyone welcome.

THE QUINTE STAMP CLUB WILL entertain the executive of The Canadian Philatelic Society, Saturday, October 22nd, Kiwanis Centre, Belleville, 7.30 p.m. All are cordially invited to attend. Bring along your collections for display. Free lunch and good fellowship. C200-2

CHRISTMAS ANNIVERSARY SERVICE, Sunday, October 23rd, Special Services, Rev. Ernest Cox, Mrs. Callum and Mr. Robert Percival, Everyone welcome. C200-2d

RUMMAGE SALE, AUDITORIUM, Welsh Ladies' Auxiliary, Saturday, October 22nd, 2 p.m. Donations gratefully received. 0-18-21

SOCIAL EVENING KNIGHTS OF Pythias Club Rooms, Front Street, Friday, October 21st, 8 p.m. Special prize. Fun for all. Admission 25c. Everyone welcome. 2-0-21

ELKS' SOCIAL EVENING EVERY Friday at Elks' Hall, 211 Front St., Belleville, at 8.30 p.m. Everyone welcome. Admission 25c. 2-0-21

SOCIAL EVENING EVERY FRIDAY, Orange Hall, Church Street, 8 p.m. Euchre and dancing. Admission 25c. Best prizes in town. 27-wk-f-tf

QUINTE FIELD NATURALISTS meet in present Y.M.C.A. building with his full color film, "Receding Glaciers of Canada" on Thursday, October 27th, at 8 p.m. Admission 50c, students 25c. Proceeds available at Belleville Library. 0-13-20-24-27

RUMMAGE SALE, ST. THOMAS Parish House, Friday, October 21, 2-5. 0-18-20

YOUTH FOR CHRIST RALLY, SATurday, October 22nd, 8 p.m. with Rev. Cyril Thomson, dynamic Church of England speaker, with Billy Graham's team Glasgow, also Youth for Christ Choir, at First Pentecostal Church, North Front. 2-0-21

EUCHRE, THURSDAY, OCTOBER 20th, Orange Hall, Church Street, 8.15 p.m. Good prizes. Door prizes. Refreshments. Admission 25c. Everyone welcome. 0-18-20

Queen's Canadian Diamond Jubilee Commemorative Medal

City and District News

TWEED SOLDIER IS RETURNING HOME

Among Canadian soldiers returning to Canada this week from service in Germany is Pte. F. D. Cournoyea, Tweed.

Pte. Cournoyea will be among the more than 500 officers and men expected to dock at Quebec City, Oct. 24, returning from service with the 1st Canadian Infantry Brigade in Germany. Army headquarters announced today.

Many of the men will be accompanied by dependents.

WELLINGTON BRANCH OF LEGION HOST TO DISTRICT VETERANS

Several village and district veterans of World War I were guests of the Wellington branch of the Canadian Legion in the lakeside village's well-appointed legion hall last night. Films and social amenities followed the regular meeting. District Commander Len Taylor and Zone Commander Bill Bailey of Belleville spoke briefly. Refreshments rounded out a highly enjoyable evening. The films were shown through the courtesy of the Hiram Walker Distilleries, Ltd.

PICTON MAJOR RAISED IN RANK

Major Francis Wootton, Picton, Ont., has been promoted to the rank of lieutenant colonel and appointed a general staff officer grade one in the directorate of the Canadian Army Staff College, Kingston.

COMMENCEMENT AT QUINTE SCHOOL WILL BE OCTOBER 26

Commencement exercises at Quinte Secondary School will be held Wednesday, Oct. 26th, at the hour of 1.30 p.m.

The first commencement in the school's history will have A. O. Drysdale, principal, appointed superintendent of the Canada Cement company plant at Point Anne, and a member of the board, as guest speaker.

Other events scheduled for the afternoon include an "At Home" for parents and friends of the students and a tea dance for students.

ARTIFICIAL ICE PLANT ORDERED

Undaunted by the fact they are still $7,500 short in the drive for the $35,000 cost of an artificial ice plant, enthusiastic Napanee Community Centre officials have gone ahead and ordered the plant in any event. The order was signed this week. "We have no fears that we will not raise the money" an official said.

STUDENTS ATTEND 4-H INTER-CLUB CONTESTS AT GUELPH

Seven Belleville high school students today left for Guelph to take part in the Ontario 4-H interclub competitions there.

Six of the students come from BCVI's and one from the Quinte Secondary School.

They are: Doug Rollins, Frankford and Bob Morris, members of the BCIVI's tractor club; Arthur Rupert and Earle Sills, Corbyville, BCIVS grain clubs; Ivan Phillips, Quinte Secondary School and Jack Vermilyea, BCIVS, Wallbridge, members of the Belleville rod clubs and Roger Redner, BCIVS, Redpersville, who is teamed with Robert Dalrael, Thurlow, representing the Hillier and Ameliasburg Calf Club.

(ADVT.)

NEW FINANCE PLAN WILL AID MOTORISTS

Booth Radio and Television Limited bring good news to motorists with the announcement of their own budget plan permitting them to sell Auto Batteries and Seat Covers on time with NO FINANCE CHARGES on accounts of $15 and over. No down payment is needed, and you may pay as little as $1 a week.

Not only do you save money with this new plan but you take no chances when you buy your battery at Booth's. Any rating of $7.95 (after trade) all batteries carry a guarantee of up to four years.

With these new low terms available and other specials almost upon us, Booth's anticipate a big demand for merchandise within the next few days.

Rexall

Ice Sale

Writing Pads
2 for 26c to 2 for 46c
Envelopes
2 pkgs. for 15c to 2 for 26c
Christmas Cards
2 boxes for 51c to 2 for 1.51
Old Colony Ink
2 for 21c
Mucilage
2-oz. — 2 for 21c
Papeteries
2 for 76c to 2 for 1.51
Christmas Tags and Seals
2 pkgs. for 26c
Nail Brushes
2 for 25c to 2 for 51c
Hair Brushes
2 for 99c to 2 for 2.01

See Tuesday's paper for complete list of values.

McKEOWN'S
DRUG STORE
Dial WO 8-6775 We Deliver

Richard Hudnut
75th anniversary
SPECIAL

Geen-Drugs
LIMITED
FOR FRIENDLY PERSONAL SERVICE
DIAL WO 2-4551 — FREE DELIVERY

CNRAA CONTEST No. 33
Commences October 21st

Mrs. A. McLaren Heads Catholic Teachers Group

Mrs. Alma McLaren was elected president of District 4, OECTA, when these Catholic teachers held their annual meeting on September 15 in St. Michael's auditorium, Belleville. In addition to Mrs. McLaren as president, the nominating committee's slate of officers for 1955-56 consisted of the following: past president, Sister Mary Evelyn, B.A.; vice-president, Sister Mary Immaculate, B.A.; secretary-treasurer, Miss Vivian Cameron; executive, Sister Mary Magdalen, B.A., Sister Mary Lawrence and Mrs. Bernadette Gabourie.

After the teachers had examined a display of teaching aids, the meeting was opened with prayer by Very Reverend J. Gerard, who also repeated the OECTA pledge, accompanied by the assembled teachers. Mr. Gerard extended the audience a few words of welcome.

After the reading and approval of the minutes and the treasurer's report, Miss Mary Evelyn, B.A., addressed the members. Her subject was an answer to the question "What has OECTA done for me?" She outlined briefly the functions and achievements of OECTA since its inception. Among the achievements that, through it, the requests and ideas of teachers are carried to the department of Education; good public relations are maintained, teachers' salaries improved, salaries and superannuation pensions improved and conferences for curriculum building fostered.

Sister M. Evelyn reminded the teachers of the various activities sponsored by OECTA that during the summer, such as "The Reading Course" by the Women Teachers' Federation, and the elementary principals' course by Miss Mary Tweedie. Particular attention was drawn to the Christian Curriculum Development conference to be held in the Royal Edward Hotel, Toronto, in December and urged the attendance of the eight delegates who plan on attending it.

Mention of booklets "We, The Teachers of Ontario" were distributed, examined, and members also received their membership cards.

The speaker, Rev. Mr. Y. J. McGee, B.A., delivered an informative and inspirational address to the young-Christian worker movement. This movement is endeavoring to arouse the conscience of young people who tend, due to working conditions, to lose nature, to become degraded. They are helped by other young people who have been trained and who are trained to become Christian leaders in their homes, in their jobs and in their leisure time. Father McGee explained the technique used in accomplishing this aim and described the weekly meetings where Scripture is studied and difficulties discussed.

"The speaker appealed to teachers to try to get their pupils to realize that Christ is asking for sacrifices in the form of young people who will gather in the harvest. They should realize that children find the fragments which our Lord enjoined us to gather up are to be found in their daily lives—daily Mass, devotion to Our Lady, the practice of charity to such like, he said. Children, too, can be taught to be Christian leaders.

Refreshments prepared by the lay teachers of the city, were served with the help of girls from grad- nine A class.

Miss Cecilia Maloney entertained the audience with two readings "Irish High Cost of Living" and "The Bride's First Call at the Butcher's".

Girls from grade IXA sang two choruses, "With Jockey to the Fair" and "Irish Nightingale". Misses Jeanne, Susanne and Jill Belair performed the Sword dance.

MAKES PROGRESS

VANCOUVER (CP) — Fisheries Minister James Sinclair was reported Wednesday to be making "steady progress" at Vancouver General Hospital where he underwent blood tests to determine his recovery from jaundice. It was not known how soon he would be discharged.

(ADVT.)

Shopping Made Easier At Canadian Tire

Canadian Tire Corporation for many years have built their business on a cash basis, but to keep pace with modern shopping habits, they have inaugurated their own Credit Budget Plan. The highlights of this plan are that a customer may purchase tires, merchandise or service over $20. with no down payment and weekly payments as low as $1.

On accepted accounts there is no waiting, immediate delivery of any goods can be secured. Under this new scheme there is no outside interviews or references required.

As in all of Canadian Tire Corporation activities, they have been successful in setting up this plan with a minimum cost to the consumer. Carrying charges are much below most other companies.

Obituary

MRS. FREDA LAUDER

The funeral of the late Mrs. Clara May Lauder took place Wednesday afternoon from the Belleville Burial Company Funeral Home where service in the chapel was conducted by Rev. H.M. Davis, assisted by Rev. H. H. Mills. Interment was in Burr's Cemetery.

The bearers were Norris Gibson, Harry Cunningham, Ray Wallens, Ross Burr, Floyd Huffman and Ralph Redner.

JOSEPH APPLETON

TRENTON (Special) — Funeral service for Joseph Appleton a veteran of both world wars who died in hospital at Kingston Monday were held at 2.00 p. m. yesterday at the Wesner Funeral Home. The service was under the auspices of the local legion branch 110. The Rev. Canon J. S. McCoomb officiated at the home and graveside. Interment was made in St. George's cemetery.

Mr. Appleton had been in hospital since November. He failed to recover following a recent operation.

Mr. Appleton brought his wife and family out from England to settle in Trenton district eight years ago. He found employment first at the Sun Rise company and later became employed as a filling station. Many of his R. C. A. F. friends attended the funeral.

The Appleton family lived at Chichester, Sussex, England, and in World War II offered hospitality to Canadian soldiers on duty in that part of England. Mr. Appleton served six-and-half years with the RAF.

Surviving are his wife the former Nellie Wellcome; a son Alfred and a daughter Mrs. Joan (Joy) Charlton of Trenton and a step-daughter Mrs. Frank (Betty) Wannamaker of Campbellford.

ALEXANDER CLARENCE WILKIN

The funeral of Alexander Clarence Wilkin, Trenton St., who died in the Kingston General Hospital Sunday, was held yesterday from the Thomas C. Thompson Funeral Chapel.

Interment was in Belleville cemetery, while Rev. H. M. Davis, Bridge St. United Church officiated at both chapel and graveside services.

A large attendance was present at both the chapel and interment services.

Honorary bearers were: H. J. Starks, W. J. Woodley, Thomas Scott, H. Frink, Bruce Smith and W. Mooty Barlow. Bearers were Ross Kelly, J. E. Hannah, Wm. Anderson, C. L. Frederick, E. Fairman and J. M. Coombs.

On Tuesday evening the Belleville Teachers Association held a service in the chapel, under the direction of Rev. Everett Smith.

Attending were: Mrs. Wilkin, Mrs. Frederick, W. G. Anderson, W. J. Hargrove.

A special service also was held by Craig Masonic Lodge, A.F. & A.M. 401 with Bruce Hannah, Senior Arthur English, chaplain, Claud Thompson, secretary, and Everett Wood, district-deputy, in attendance.

Accompanist was W. P. Youdale.

JOHN EDWARD CROSS

MARMORA — The funeral of the late John Edward Cross took place on Today which was largely attended by the residence of his son, William, at 2.00 p.m. for St. Paul's Anglican Church where service was conducted by the rector, Canon M. M. Brownlie.

There were numerous floral emblems testifying to the esteem in which the deceased was held.

Interment took place in Marmora Protestant Cemetery.

The pallbearers were: H. O. Loveless, E. E. Neal, W. M. Regan, J. Hegadoren, M. Callery and G. Pressick.

THOMAS GEOFFREY HARRIS

Thomas Geoffrey Harris, 35, of 17 Midland Ave., Toronto, died suddenly at his home Thursday morning, Oct. 20th.

He was the husband of the former "Gerry" O'Callaghan, daughter of Mrs. M. J. O'Callaghan, 225 Dundas St. E.

The deceased is resting in Toronto.

Funeral arrangements had not been announced this morning. Interment will take place in Toronto.

BUY NOW at Trudeau's!
FOR A LIMITED TIME
WE PAY THE FINANCE CHARGES
ON
USED CARS & TRUCKS
SAVINGS UP TO $100 AND MORE)
Trudeau MOTORS LIMITED
31-45 STATION ST. - FOXBORO ROAD

James W. Noakes New Manager Of Shoopslin-Woods

James W. Noakes, native of Belleville, and newly-appointed manager of Shoopslin-Woods Limited, Pembroke, Ont., is no stranger to the Pembroke area, nor to the wood industry.

Mr. Noakes attended public and high schools here, prior to entering the University of Toronto where he graduated as a Forestry Engineer in 1936.

Immediately following graduation, he entered the government service being stationed at the Petawawa Forest Experiment Station from 1936 until 1947. Mr. Noakes was in charge of management and research at the station and in addition served as superintendent from 1945 to 1947.

Leaving that post in 1947, he moved to Long Lac, Ont., where he was district superintendent of the Long Lac Wood Paper Co. from 1947 until 1951.

Mr. Noakes became associated with the Canadian Splint and Lumber Corporation in Pembroke in 1951, as woods superintendent for that firm until Saturday.

Leaving that post in 1947, he moved to Long Lac, Ont., where he was district superintendent of the Long Lac Wood Paper Co. from 1947 until 1951.

Mr. Noakes became associated with the Canadian Splint and Lumber Corporation in Pembroke in 1951, as woods superintendent for that firm until Saturday.

Appointed as general manager and director of Shoopslin-Woods Ltd. was announced.

He and his wife, the former Jean Wilson, Quyon, Que., are now residents of the Pembroke area and have one child.

Mr. and Mrs. F. W. Noakes, parents of Mr. Noakes, reside at 97 Grier St. in this city.

W.W. Hawley Opens Belleville Store Today

Today the rapidly changing face of Front St. added another new touch to its makeup.

It is the store of W. W. Hawley Limited, distributors of Frigidaire products which opened its doors for business this morning.

A modern, attractive layout, it occupies the site of the old Lipson Furniture store and contains the functions of both selling and servicing Frigidaire products.

The new outlet will serve the marketing of the products from Walker Hardware, previous distributors of Frigidaire in Belleville. The new outlet has been organized to provide service facilities to customers of that particular brand of refrigerator in the district area.

The Belleville location is the fourth Long Lac Paper store chain to be set up in Ontario. Head office of W. W. Hawley is in Toronto, and the Belleville store is situated at Prescott. Some 59 Long Lac outlets now service the brand products for the company.

A staff of about six will be on hand in the store under the supervision of manager Angus McKillican, formerly employee of Frigidaire and just recently with the Belleville furniture firm of Farley's.

Besides the brand name products of refrigerators, washers, washers and dryers, and the large range of appliances and products under this name, the store will carry a stock of leading small appliance lines, including mixers and vacuum cleaners.

SAFETY RECORD SNAPPED

CHELSEA, Mass. (AP) — Less than 24 hours after the city of Chelsea received two safety awards for having had no accidents or pedestrian fatalities since 1953, Mrs. Agatha Baris, 64, was killed by an automobile. The city had been cited Tuesday by the American Automobile Association and the Massachusetts registry of motor vehicles.

JANTZEN DAY
FRIDAY, OCT. 28th.
CARSON ELLIOTT'S
Win a Jantzen Knitted Suit

Trenton News

BY ELMER DOWTER
Telephone 7444

Driving While Impaired Brings Six Months

TRENTON (Special) — George Thompsett of 301 Front Street, Trenton, appeared before Magistrate T. Y. Wills in regular police court Tuesday and was found guilty of driving a car while impaired and sentenced to 12 days in the county jail at Belleville. He was charged with drunk driving following an accident when a brand new model car was wrecked and two women passengers were injured at the northern outskirts of town September 25. The car was reduced to a twisted heap of scrap police described as a total wreck.

Thompsett's counsel, R. Gregory Butler defended Thompsett. The crown's case was presented by S. Gordon Robertson, Q.C.

The police investigation was headed by Provincial Constable Steenburg of the Trenton force.

PAYS FOR CAR THEFT

Kenneth Brushey of Kingston found out that taking a car carries a heavy penalty. He was sent to jail for six months for committing that crime. Magistrate Wills also pronounced sentence on Mr. Brushey in Trenton with a place to stay for four months. Drivers beware, the four-time loser for breaking the liquor laws.

Tony Parisi Inks Contract With Hockey Club

Tony "Pooch-em-Out" Parisi, former one time leader for the Belleville Mems last season, came to terms with the Trenton management Wednesday night and inked a contract.

It was the third time Parisi had signed a Belleville contract. Three years ago he signed with the Quebec Glen Boys. He returned to Belleville last year after spending time in the Milan of the Italian league.

He has been working out with the TPT's since the club started training Tuesday, Oct. 11.

Parisi likely will be in the nets tonight when the TPT's tangle with the Montreal Canadiens Jr. in an exhibition tilt at 8.30 p. m.

New Towns Ready By End of 1956

CORNWALL (CP)—Residents of the villages of Mille Roches and Long Sault, Ont., will be the first living by the seaway and power project, are expected to occupy the new town of Long Sault by the end of 156.

H. D. Rothwell, Ontario Hydro liaison engineer for the St. Lawrence power project, said Wednesday work on the new townsite, located six miles northwest of here, will begin almost immediately.

He said plans call for an immediate population of 1,100 with eventual occupancy of 1,500. The planned area will accommodate 3,500 persons and space is provided for almost unlimited expansion.

Prescription Pharmacists

A GOOD NAME is the FINEST ENDORSEMENT

Almost daily, new drugs appear which we are urged to offer. To reject the unproved produces is just as important to this pharmacy as is the service of being alert to provide the newest and the best.

There are certain helpful guides on which we rely. Reliable pharmaceutical manufacturers, such as Parke, Davis & Company, establish quality and effectiveness with exhaustive clinical tests *before* a product is announced. Your Doctor is then given facts, and on his judgment we rely in making our decision.

Thus, if a preparation is in our stock, you are assured of its reliability.

DOYLE'S DRUG STORE
DIAL WO 8-8100 WE DELIVER
"The Home of Elizabeth Arden"

Former Trenton Pilot Escapes Serious Injury

HALIFAX (CP) — Flt. Lt. Herbert Murray Lepard formerly of Trenton, was picked up apparently uninjured today after a night in the sea 15 miles from the Chatham, N.B., air base where he bailed out of his crashing Sabre jet.

Lepard was picked up by a helicopter and flown back to the base but there was no immediate word on the details.

He was sighted from the air shortly after daybreak by a Neptune bomber.

The wreckage was located earlier today by a ground search party. The pilot notified the base that he was going to bail out while on a night training flight.

The RCAF spokesman said the plane apparently caught fire during the after-dark flight.

Flt. Lt. Murray was stationed at Trenton RCAF base, where he was a Sabre jet pilot with the Flying Instructors School. He was one of the RCAF pilots chosen to fly at the CNE a year ago.

Resident in Middleton Park he was mess officer in Chatham, N.B., about a year ago.

Holiday Poses Problem For Control Board

TORONTO (CP) — Now, this is the problem:

Since Christmas this year falls on a Sunday, is the following Monday a holiday? Or is Tuesday a holiday? Or are both holidays?

Every year the control board with the problem Wednesday after receiving a letter from the Canadian Manufacturers Association which, said one city hall official, "Expresses opposition to the observance of Boxing Day each year."

Usually the day after Christmas, Boxing Day, is proclaimed a holiday here. But when a statutory holiday, such as Christmas, falls on a Sunday, the day off is usually observed in the following Monday. In that case, Boxing Day, if proclaimed a holiday, would fall on Tuesday.

The board decided to await reports from the city solicitor and city clerk.

Police Blotter

Mischievous boys rolling stones down the roof of a residence on 4 Bleecker Ave., were brought to the attention of city police this morning. No windows were broken today but several panes have been shattered on previous occasions, police were told.

At 1.30 this morning police were called to the McCarthy Theatre where Ted Deline, no given address, was apprehended. Deline, who apparently had remained in the theatre following the show, was taken to the police station and charged with vagrancy.

FLOOR SANDING AND FINISHING
GLEN ELLIOT
186 Dufferin Ave. WO 8-3088

DIAL WO 8-5725
PINKSTON & LUSCOMBE
AMBULANCE AND FUNERAL SERVICE
89 Victoria Ave. at Church Street

TRY OUR HOMEMADE
SOFT ICE CREAM
Belmont Restaurant
285 FRONT ST.

FOR YOUR
TOYS
PAINTS
CHINA
FRED LEWIS INDUSTRIES, LTD.
340 Front St. Dial WO 2-3200
WE DELIVER

NEW Self-Timing TONI with
15 minute shaping lotions
NO GUESSWORK HEAT NEUTRALIZING
$1.75
DOLAN
THE DRUGGIST
WO 2-3400 MOTOR DELIVERY

BIRTHS

COSGROVE. — Mr. and Mrs. Michael Cosgrove, (nee Edward Reid), of Frankford, Ontario, are happy to announce the birth of their son, James Michael, on Tuesday, October 18th, at Trenton Memorial Hospital. A brother for Mary Lynn.

DEATHS

McFARLANE, Annie. — Suddenly at her result of her residence, Frankford, Ont., October 18th, Annie Meagher, beloved wife of Edward McFarlane, of Winnifred Marrigan, and dear sister of Frank Meagher, Trenton and Paul of Ottawa.

Requiem Mass late residence, St. George Street, Deseronto. Funeral Mass at St. Michael's R.C. Church for Requiem High Mass at 10.30 a.m. Interment, St. Vincent de Paul Cemetery. 010-21

GREEN, John Kenneth. — Suddenly, on Saturday, October 15th, at Belleville General Hospital, John Kenneth Green, 1st Concession, after-dark flight. Flt. Lt. Murray was stationed at Trenton RCAF base, where he was a Sabre jet pilot with the Flying Instructors School. He was one of the RCAF pilots chosen to fly at the CNE a year ago.

Resident in Middleton Park he was mess officer in Chatham, N.B., about a year ago.

Holiday Poses Problem For Control Board

TORONTO (CP) — Now, this is the problem:

Since Christmas this year falls on a Sunday, is the following Monday a holiday? Or is Tuesday a holiday? Or are both holidays?

Every year the control board with the problem Wednesday after receiving a letter from the Canadian Manufacturers Association which, said one city hall official, "Expresses opposition to the observance of Boxing Day each year."

Usually the day after Christmas, Boxing Day, is proclaimed a holiday here. But when a statutory holiday, such as Christmas, falls on a Sunday, the day off is usually observed in the following Monday. In that case, Boxing Day, if proclaimed a holiday, would fall on Tuesday.

The board decided to await reports from the city solicitor and city clerk.

Police Blotter

Mischievous boys rolling stones down the roof of a residence on 4 Bleecker Ave., were brought to the attention of city police this morning. No windows were broken today but several panes have been shattered on previous occasions, police were told.

At 1.30 this morning police were called to the McCarthy Theatre where Ted Deline, no given address, was apprehended. Deline, who apparently had remained in the theatre following the show, was taken to the police station and charged with vagrancy.

FLOOR SANDING AND FINISHING
GLEN ELLIOT
186 Dufferin Ave. WO 8-3088

DIAL WO 8-5725
PINKSTON & LUSCOMBE
AMBULANCE AND FUNERAL SERVICE
89 Victoria Ave. at Church Street

TRY OUR HOMEMADE
SOFT ICE CREAM
Belmont Restaurant
285 FRONT ST.

FOR YOUR
TOYS
PAINTS
CHINA
FRED LEWIS INDUSTRIES, LTD.
340 Front St. Dial WO 2-3200
WE DELIVER

NEW Self-Timing TONI with
15 minute shaping lotions
NO GUESSWORK HEAT NEUTRALIZING
$1.75
DOLAN
THE DRUGGIST
WO 2-3400 MOTOR DELIVERY

IN MEMORIAM

PHILIPS. — In loving memory of George Philips, who passed away October 20th, 1952.
Time may change the circumstances,
Years may make the wound less sore,
But memory keeps the picture
Of the one we shall see no more.
Who shall say the grief is lessened,
Though sadly hide the tear,
Memories keep the wound still open
With the days that are no more.
—Sadly missed by wife Myrtle, family and grandchildren.

BUSHLOW. — In loving memory of a dear father and grandmother, Ellen Bushlow, who passed away October 20th, 1954.
We do not need a special day
To keep you in remembrance,
For the days we do not think of you,
Are very few indeed.
If only I could give to you,
What I would love to give,
We'd give it, yes and more,
And take you back to Glenora.
Come smiling in the door.
—Ever remembered by her Carmen Cook and Russell Baker families.

SCEGO. — In loving memory of my dear husband, Jacob Scego who passed away four years ago on 20th October, 1951.
Four years have passed since that day,
A little linked with my own;
Memory keeps me ever true,
As I walk through life alone.
—Remembered always by wife Caroline.

SCERO. — In loving memory of our dear dad, Jacob Scero, who passed away four years ago today, October 20th, 1951.
One sad today dear dad was called
To heaven's real rest,
Gone where the angels sing so sweet,
And take no grief nor pain.
We miss him here so very much
Where he once was with us,
But we all hope in heaven to meet
Where he can see us.
—Sadly missed and ever remembered by Dorothy, Reg and Jacob's dirch.

CARDS OF THANKS

A great big thanks to all my good friends who remembered me with cards, flowers, fruit, candy and good wishes during my stay in Kingston General Hospital. Thanks also to all those who furnished my wife and family with transportation to Kingston while I was there.
—Walter Mosher, Frankford.

SECURITY MARKETS

Quotations furnished by RIGGAR & CRAWFORD

John D. Ryan, Branch Manager

Belleville Office — Dial WO 8-5581

Members Toronto Stock Exchange

INDUSTRIALS

Abitibi 35¾
Algoma 78½
Aluminium 102½
Atlas Steel 17¾
Bell Telephone 50½
Brazilian Tract. 7¾
B.A. Oil 38¾
Can. Celanese 23½
Canada Cement 33¼
Canada Steamship 35
Canada Canners 35¾
Can. Car and F. 30
Can. Oil 20¼
C.P.R. 31⅞
Cockshutt Plow 7¾
Cons. M. and S. 85
Cdn. Breweries 28½
Corby's A 18⅛
Cons. Paper 35¾
Seagrams 41¾
Dom. Foundries 26½
Dom. Steel 17¼
Dom. Stores 36
Dom. Tar 12
Dom. Bridge 20
Ford A 133
Gen. Dynamics 54
Great Lakes 40¾
Imperial Oil 37⅛
Imperial Tobacco 15¼
Inter. Petroleum 26½
Inter. Nickel 72½
Interpr. Ppl. 25⅛
Inter. Paper 105¼
Massey Harris 9⅞
McColl Frontenac 41¼
Powell River 53½
Steel of Canada 52
Trans. Mt. Pipe 25⅜
Traders Finance 44½
Walkers 70½
U.S. Steel 53½

MINES AND OILS

Algom 16
Anacon Lead 315
Anglo. Can. Oil 545
Ascot Metals 47
Baska Uran 40
Broulan Reef 140
Bicroft 260
Cannet 290
Cent. Leduc 210
Chimo 127
Con. Sudbury Basin 430
Cons. Howey 415
Con. Denison B 5-8
Calg. and Edm. 15 1-4
Con. Northland 99
Del Rio 166
Devon Leduc 182
Dome 14 7-8
Donalda 41 1-2
East Malartic 231
East Sullivan 670
Falconbridge 26 1-2
Faraday 200
Fargo 226
Frobisher 450
Giant Yellowknife 563
God's Lake 58
Goco 15 1-2
Gulch 140
Gunnar 19 1-4
Headway R.L. 88 1-2
Hollinger 20
Home Oil 310
Hud. Bay M. and S. 82 3-4
Inspiration 130
Jon Smith 31 1-2
Kerr Addison 17 G-6
Labrador 15
Lk. Dufault 276
Lake Shore 310
Lorado 165
Liberal 295
Mackeno 51
Mentor 100
McIntyre 72¾
Meta 38
Multi. Minerals 155
New Delhi 101
Nesbitt Labine 135
National Expl. 88
Norgold 22
Normetal 625
Noranda 56½
New Bid 27
Okalta 192
Opemiska 885
Prospector Airways 235
Peruvian 171
Pacific Pet. 11⅞
Preston 660
Quebec Copper 350
Quemont 24½
Radiore 155
Rix 102
Rayrock 176
Silver Miller 115
Sherritt Gordon 810
Sleep Rock 123⅛
Sullivan 600
Trend 18
Triad Oil 565
Trans Era 33½
Tombill 38
Tech Hughes 290
United Asbestos 660
United Oils 152
Ventures 36¼
Walte Amulet 15¾

TORONTO STOCKS

TORONTO (CP) — The stock market continued to advance slowly during late morning business on the Toronto exchange today. Industrials led the forward movement with base metals close behind.

Industrial gains were almost entirely in fractions and ranged to two points at the outside. Financial institutions brought the strongest demand. Papers, liquors, manufactures, foods, textiles, motors and refining oils were ahead. Utilities and steels were a little lower in light trading.

Aluminium was up 82 to 104½. About a point higher were General Motors, Weston's and Bank of Commerce.

Most senior base metals moved up. International Nickel leading with a 1⅞ gain. Profit - taking whittled down some of the lower-priced issues, including Glenn, off 15 to $1.67, Maybrun 17 to $1.51 and Eureka 7 to $2.50.

Some uraniums notched small advances. Gunnar added ½. Burnston was down a penny at 40 on 126,000 shares. Golds as a group were little changed, but Anglo-Rouyn was down 18 at $1.60. Westures led better - holding companies, up $1.90.

Petrol was star performer among western oils, jumping 48 to $2.38 on a lively 221,000 shares. Tviad and West Naco each yielded 20 cents.

TORONTO LIVESTOCK

TORONTO (CP)—Few sales on slaughter cattle were made on a steady basis with the bulk of the offering made up of common and medium killers and stockers at the Ontario stockyard today.

Receipts: cattle 124; calves 184; hogs 227; sheep and lambs 73; carryover from Wednesday 1,200 cattle.

Prices: Choice steers 20.50-21.50; good steers 1.50-20.50; medium 16-19; common 12-16; medium heifers 14-16; commons 12-14; boner steers and heifers 8-12; some low; choice fed yearlings 21.50-22; good fed yearlings 20.50-21; a few good cows 11-11.50; with tops at 12; canner and cutter cows 6; good heavy bologna bulls 12-13; common and medium light bulls 9.

Replacement cattle: Some mediums 17; ommons 12-16.

Calves steady at 22-24.50 for good and choice vealers; mediums 16-21; commons 10-15; grass calves sold for slaughter 9-12.

Hogs 227; sheep and lambs 73; two loads out at 23; sows 18; oversized, stags 13 dressed.

There were no sales on sheep and lambs today.

PRODUCE MARKET

TORONTO (CP) — Churning cream and butter print prices were unchanged here today.

The egg market was unsettled with offerings light for a quiet but cautious demand.

Quotations, provided by the Dominion department of agriculture: Eggs, in fibre cases, graded: Large 63; A medium 55; A small 38-40; B 41-42; C 30. Wholesale to retail: A large 74; A medium 60; A small 44-45; B 46-47; C 35.

Canadian Dollar Stands at Par With U.S. Dollar

NEW YORK (CP) — The Canadian dollar today stands on an equal footing with the U. S. dollar for the first time in 3½ years.

After a steady decline in recent weeks, the Canadian dollar which was last at parity with the U. S. dollar March 7, 1952, finally dipped to par value Wednesday.

Canadian monetary experts however, were not dismayed by the decline and attributed the fall to:

1. The withdrawal of money from Canada by U. S. investors because of more attractive interest rates elsewhere.

2. The buying of U. S. dollars by importers to pay off bills while exporters held onto their currency, apparently awaiting a more favorable exchange rate.

Ottawa financial experts were confident the Canadian dollar will show little variation from par but did not fear a sudden change in the world money markets which might cause the dollar to jump up again or decline further.

Eisenhower Resumes Painting

DENVER (AP)—President Eisenhower's condition improved Wednesday to the extent that he was able to resume one of his favorite hobbies—painting.

He used an easel Mrs. Eisenhower gave him on his 65th birthday last Friday and copied from a colored print of a mountain scene his staff had taken from a magazine.

DOLLAR RATE

MONTREAL (CP) — The U. S. dollar was at a discount of 1-32 per cent, the Bank of Canada reported at noon EST, today. Wednesday's noon rate 99 31-32 cents. Pound sterling $2.79¾, against $2.79½.

DISTRICT MANAGER

W. C. BLAKE

Mr. Scott F. D. Taylor, C.L.U., Provincial Director, State Farm Agency (Ontario) Ltd., Toronto, announces the appointment of Mr. W. C. Blake as District Manager for the Quinte Area.

Mr. Blake was formerly an agent in Oakville and will be responsible for development of business for the three State Farm Insurance Companies — State Farm Mutual Automobile Insurance Company, State Farm Life Insurance Company and State Farm Fire and Causalty Company — in this area.

(ADVT.)

Calgary Mayor Returned By Big Majority

CALGARY (CP)—Don Mackay's wide-brimmed, high-crowned civic showmanship rode three ins to saddle today with his election to his fourth term as mayor of Calgary.

With 202 of 204 polls tabulated, Mayor Mackay had 24,339 votes to 3,952 for candidate Gordon Wray.

The victory for the 41-year-old former disc jockey, sportscaster and radio station manager, who once rode a horse through Toronto's financial district — it was Grey Cup time and a Calgary team represented the west — is good news for the manufacturers of cowboy headgear.

Mayor Mackay has made a name for Calgary by passing out white 10-gallon hats to visitors as he rode in open cars in the Calgary Stampede and Russian Ambassador Dmitri Chuhavin.

Missionaries Praise Reds

HONG KONG (Reuters)—A Canadian missionary couple arrived here today after 30 years in China and praised the accomplishments of the Chinese Communist regime.

Mr. and Mrs. Homer G. Brown of the United Church of Canada said that under the Communist regime "we smelled no opium, saw no gambling, met no beggars." They said that if Communist China got "reasonable co-operation from and with all nations" she could look forward to a "leading place among the nations of the world."

The couple arrived here today on the British steamer Hunan from the northern Chinese city of Tientsin on their way home to Ontario.

Listing Communist achievements, Brown said:

"Dikes are being built to save folks from future floods, great windbreakers are being planted to hold the Gobi desert sand from spreading over the land, and hospitals, schools, public buildings and all sorts of roads and bridges are being constructed. It is a new country."

QUEEN APPROVES

(Continued from page 1)

As the ranking prelate of the church, which frowns on the remarriage of divorced persons whose former mates are living, the archbishop has become a central figure in the talk of a possible Margaret-Townsend marriage.

The Daily Mirror reports exclusively that the Royal Family spent 15 minutes in talk with the archbishop at a private room before the dinner, and another 15 minutes in private talk with the archbishop and six senior bishops after the meal.

But as far as could be gleaned from other sources the Royal Family had no opportunity to talk alone with the archbishop. These sources said that at one stage Princess Margaret stood for 20 minutes talking with a group which included the archbishop.

HAPPY EVENING

"We had a very happy evening, a wonderful party," said one of the guests, Dr. Spencer Leeson, bishop of Peterborough. "Lots of chat, lots of gossip."

"Did you discuss anything currently in the news?" he was asked.

"Oh, certainly." Dr. Leeson replied, "lots of things."

He declined to elaborate.

Princess Margaret out of his temporary London home not long after dawn today. She believed he had gone to spend the day riding at Epsom, where the princess later in the day was to open a new hospital wing.

REVEAL CHURCHILL

(Continued from page 1)

One of the most remarkable aspects of the whole operation was that not one of the gold - laden ships was lost, although 134 Allied and neutral ships were sunk by German submarines during the three months in which the gold and securities were shipped across the Atlantic.

One five-ship convoy alone carried more gold than was produced by the Klondike and California gold rushes combined.

Five special CNR trains were needed on that occasion to carry the gold from Halifax to Ottawa. It took three days to unload the tons of thousands of 27-pound ingots into the Bank of Canada's vault.

The first "gold train" highballed into Montreal and Ottawa on July 2, 1940—17 days after the fall of Paris.

The magazine says three dozen trainloads of securities — then were packed in nearly 2,000 crates —were unloaded at Montreal during the three months, filling almost 900 four-drawer filing cabinets.

In The
BETTER LIVING PLAN
advertisement of
KINGSTON PROVISIONERS
In Tuesday's Paper
IT SHOULD HAVE BEEN
FREE!
34 piece set of original Rogers Silverplate to our first 50 customers.

RURAL Electric Power Interruption

FRIDAY, OCTOBER 21st
1 p.m. to 4 p.m.

AS FOLLOWS

Parkdale Subdivision North, Con. 1, Sidney Twp. from O.S.D. Lane and James St. Westerly to Eastern Limits of RCAF Station Trenton.

HYDRO-ELECTRIC POWER COMMISSION OF ONTARIO

PARKING PROBLEMS?
SHOP AT BUCKLEY'S NO PROBLEMS THERE

NEW CROP
Florida GRAPEFRUIT 10 for 49c

KRAFT PIMENTO CHEEZE WHIZ 8-oz. jar 27c
POTATOES 10-lb. bag 25c
KRAFT CARMELS 7-oz. bag 29c
McLAREN'S CORN RELISH 16-oz. jar 39c
CAMPBELL'S TOMATO SOUP 2 for 25c
STOCK UP! Potatoes 50-lb. bag 89c TERRIFIC VALUE!

BUCKLEY'S REMAIN OPEN UNTIL 9 P.M. EXCEPT WEDNESDAY'S

MACARONI AND CHEESE LOAF lb. 49c
TASTY WIENERS 3 lbs. 99c
SMOKED PICNICS lb. 37c
PORK LIVER 4 lbs. 89c

PEAMEALED COTTAGE ROLL lb. 49c
SHOULDER PORK CHOPS lb. 39c
SMALL LINK Pork Sausage lb. 39c
MINUTE STEAKS lb. 79c
SHOULDER LAMB CHOPS lb. 49c
FRESH KILLED FOWL lb. 39c
STANDING PRIME RIBS ROASTS lb. 49c

DIAL WO 8-5737 BUCKLEY'S 113 VICTORIA AVE.
3 DELIVERIES DAILY

YOUR PHARMACIST SUGGESTS:
Build a stronger community, a stronger nation. Take our Pharmacist's suggestion and visit your physician for a complete checkup. What he find, today may save your life tomorrow.
LATTIMER'S DRUG STORE
We Deliver Dial WO 8-5549

ROUND-UP SALE

350 PAIRS FLATS
Many styles, red, black, brown, and tan. NOW 1.98

250 PAIRS BALLERINAS
Many different designs. NOW 1.98

400 PAIRS LOAFERS
In brown, burgundy, panama. NOW 2.98

200 PAIRS MEN'S GOODYEAR WELTS
In black, brown, and burgundy. NOW 6.95

Yes, this is the most sensational sale in our history. . . . This is your chance to save dollars and dollars!
So hurry up, get the biggest value, the finest pair of shoes for yourself
N-O-W . . .

300 PAIRS DRESS SHOES
Discontinued lines of famous manufacturers, high and medium heels, now at cost and below cost.
2.98

300 Pairs LADIES' DRESS SHOES 2.98
300 Pairs CASUALS 1.98
200 Pairs LADIES' SLIPPERS 1.98
SALE FOR LIMITED TIME ONLY

STYLES NOT EXACTLY AS ILLUSTRATED • NO REFUNDS, NO EXCHANGES, PLEASE

Bata
233 FRONT STREET BELLEVILLE SHOE STORE

THE ONTARIO INTELLIGENCER
Ontario Established 1841 — Intelligencer 1857
Published Daily by
THE ONTARIO INTELLIGENCER LIMITED
Belleville, Ontario, Canada

Subscription rates:
By carrier in Belleville: 25 cents per week
By mail in Canada: $9.00 per year, $4.75 for 6 months; $3.50 for 3 months
By mail to U.S.A.: $9.50 per year
Member of The Canadian Daily Newspaper Association; Member of The Canadian Press; honoured by the Audit Bureau of Circulation

MECHANICAL AUCTIONEER

The Age of Automation has Arrived—with a Capital A.

Strictly speaking this is not news. Down at the Ontario Stockyards in Toronto a mechanical auctioneer has been in operation since Wednesday, August 10. For some reason or other, however, this development does not appear to have been recognized as headline-making material by Canada's newspapers and news-gathering organizations —or if it was our newspaper reading must have missed a more than usually severe lapse during the vacation period.

Anyway, the first news of this development was from a publication of decidedly limited circulation, the farm news press clip sheet published by the Federal Department of Agriculture.

From it we learn that at the Ontario Stockyards the cheery auctioneer, with booming voice and cheerful smile and knowing nod, has been supplanted by an arrangement of buttons and lights.

This, in itself, is a revolution, but the mechanical auctioneer has reversed the usual process of bidding. Instead of starting with a minimum bid, bidding begins at the top and moves down to the place where somebody is prepared to pay the price which the mechanical auctioneer is quoting. Just reflect that we would have no prices in difficult to say. Auctioneers have always prided themselves on their ability to wheedle another bid out of a prospective buyer and to push the price well past the point at which a sale would have satisfied the owner of the auctioned goods endeavored to arrange his own sale. On the other hand, the mechanical auctioneer's process may also result in high prices being obtained.

First, though, we should explain how the mechanical auctioneer works. It consists of a "clock," the "hours" of which represent certain prices. The commission agent sets the price at the point from which he expects to receive. He starts the "clock" and the "hand" moves around the dial, from the highest price to a lower one and on to the lowest. Buyers sit facing the "clock." Before each buyer is a button. If he pushes this button, the "clock's" hand stops. That records the price. A lower dollar is shown by numbers for each buyer. When a button is pressed, the buyer's number on the lower dial lights up.

Under this system the buyer has to decide when to step in and "stop the clock." If he waits, some other buyer may push his button first. Identical bids by two buyers cannot be recorded. As soon as one button is pressed, the proper current which activates the "clock" is cut off from the buttons before other buyers.

The commission agent can accept or reject any bid. If he thinks the bid too low he can press a button which shows "no sale." He can also use this "no sale" button before a bid, at any time when he thinks that the price shown by the "clock" has dropped below the proper value of the animal being offered for sale.

The human auctioneer is adept at getting every last nickel, or dollar, out of bidders; but the mechanical auctioneer faces the buyer with a different type of problem which may also produce high bids. If a man sees something he wants, if the price shown by the clock is $25, if the would-be purchaser thinks that this is somewhere near what other people will be willing to pay for the article—here is the question posed: Should he press the button and pay $25; or should he wait, hoping to get the article for $24.50 and risking the chance that somebody else will "stop the clock" before its hand drops to that figure?

The buyer has to think fast. The "clock's" hand makes a complete revolution of the dial, dropping the price $1, in six seconds. Here is a case where the man who hesitates may be lost, but may also make himself one of the quickest bucks in his lifetime.

RUSSIA'S "CREEPING CAPITALISM"

Private enterprise, in various forms, is infiltrating the socialistic economy of Soviet Russia.

Soviet publications announce this admittedly primitive and rudimentary type of private enterprise as "crypto-capitalism." Pravda, for example, waxes bitter against what it calls the growing tendency of Russians to sell advantageously." Other Soviet publications are replete with denunciations of what they call "fantastic cases of commercialism."

What would be legitimate enterprises or commercial transactions in the free world are, of course, looked upon as "subversive" and "black market" operations in the socialist heaven. But without such examples of individual enterprise and initiative, taken at great personal risk in many cases, the Soviet economy just wouldn't function at all. Indeed, communist party leaders themselves have conceded recently that almost all building done in Russia by collective farms and factories is the work of roving contractors who provide black market material and pay higher wages than those decreed by Moscow. It is, apparently, the only way to really get anything done in Russia.

What is significant about Russia's "creeping capitalism" is that the Kremlin has found it expedient to tolerate economic conduct which is so wholly at variance with orthodox socialist or Communist teachings.

CIVIL SERVANTS' ROLE

A civil servant is stepping out of his role when he comments on a government policy. Civil servants have no business defending policies; their job is to administer laws. And it doesn't matter whether what they say is right. The point is that when it comes to a matter of policy, things which belong solely to responsible politicians, civil servants can't afford even to be right. They can only afford to be silent. (Ottawa Journal).

JUST FOLKS

(Copyright 1935, Edgar A. Guest)
By EDGAR A. GUEST

COMPLETION

Were every dream come true
And all the tasks were done,
There'd nothing be to do
But day by day have fun.

The men at golf could play.
The women sit and chat.
But idle that to say
They'd soon get tired of that.

Get rid of strain and strife,
Banish the need to dream,
Take failure out of life,
And time would endless seem.

Get rid of every doubt,
The dread of loss destroy,
Work every problem out
We'd end both pride and joy.

OFF THE RECORD By Ed Reed

"Oh, that reminds me . . . what would you like for dinner?"

The Passion for Reading

(Montreal Gazette)

In 1870's the village of Lossiemouth, in the Scottish Lowlands, had a remarkable ragman. As he pushed his barrow through the streets, he would have an open book in front of him, stuck up against the crockery. As he pushed he read.

The schoolboys of the village used to give him a bad time. They tormented him, and he looked up on them with suspicious bitterness. But one day a boy stole up beside him and began reading the book. The man did not welcome him with his foot or fist as he most often did when small boys came nearby. He saw how the boy was absorbed in the reading.

"Are you interested?" he asked. The boy nodded happily. "Take it," he said. "I will do you more good than it will me."

The boy went off with the book. It was a volume of Thucydides in English. And later he was wont to say, "What a story! What men! What stirring days! What movements! How the long winter evenings sped!"

That boy who followed the ragman's barrow in the streets of Lossiemouth grew up to be Ramsay MacDonald. He was to be three times Prime Minister of Great Britain.

There were few books for him to read in his impoverished home—where he lived, only "some tattered odds and ends." But the passion for reading was in him. On Saturdays he would talk ten miles to a neighboring town. There he would stand in front of the bookstalls' windows and read the pages of whatever books might happen to be open in the windows. This, he said, was his beginnings in general reading.

This passion for reading, the adventure of entering into a glorious new world, is perhaps never quite understood except by experience in childhood. And yet it may last a lifetime. It may, if it matures, be as keen, with one adventure opening up after another, habitual!

The man of this time had been a more habitual reader than Dr. Johnson's day, when it was always rare to put this to the test by submitting to an inspection of my mouth and teeth by a competent dentist in comparison with the state of the mouth and teeth of any number of Americans of my age.

If it were only the sinful waste of money and time on this idiotic tooth — brushing rite, I would not be bothered about it. If the children didn't spend their pennies like

Personal Health Talks

By DR. WM. BRADY

Use Your Teeth To Save Your Face

At least a hundred million Americans have now proved, by diligent daily brushing with glorified soap, sweetened and flavored, that a clean tooth decays, notwithstanding the slogan invented by a dentifrice vendor and parroted by dentists of yesteryear.

I say "dentists of yesteryear" parroted the sales slogan that "a clean tooth never decays." You'll I'm about to come to Julius Caesar!"

Get visualized the background for an instant: a farm on the windy side of a hexafield. Between long strips of grape vines, the "sallie" with its big mantelpiece; on the side of this a tiny library of three or four musty prayer-books, a gardening book, a Bible, a peripatetic voyor's manual, a Family Lawyer, a Lexicon, a Dictionary, and few old almanacs, and, in the far-away corner, the little black canvas Dentist's Outfit.

This passion for reading, the adventure of entering into a glorious new world, is perhaps never quite understood except by experience in childhood. And yet it may last a lifetime. It may, if it matures, be as keen, with one adventure opening up after another, habitual!

The man of this time had been a more habitual reader than Dr. Johnson's day, when it was always rare to put this to the test by submitting to an inspection of my mouth and teeth by a competent dentist in comparison with the state of the mouth and teeth of any number of Americans of my age.

If it were only the sinful waste of money and time on this idiotic tooth — brushing rite, I would not be bothered about it. If the children didn't spend their pennies like

Strength for the Day

DR. EARL L. DOUGLASS

A CAMPAIGN SPEECH

During a recent campaign to increase the building fund of his church, a man who was acting as one of the campaign solicitors approached another member who was an old friend.

"Frankly, John," his friend said, "When he had heard the request for a contribution, "I don't see why I should give anything. I don't attend church any more, or take part in any activities. Why should I give to the church? What does the church do for me?"

The solicitor paused a moment. "Well," he replied. "you were almost certainly baptized in the church: you went to Sunday-school there; you met your wife in the young people's group; you were married there. Your children were baptized there, and still attend there. You were confirmed there ago, when your father died, the service for him was held there. You got a lot out of that church, community would this be if we didn't have churches? How much would juvenile delinquency increase without churches? How many people does the church help start on the right path?

"And that's still not all. The church won't quit just because you haven't give a dollars, or even if you stay away. The church keeps right on going—and it's there. You had better get back in step again."

Said his friend, "I'll—right now! Let me get my checkbook."

LOOKING BACKWARDS

GLEANINGS FROM OUR FYLES OF BYGONE YEARS

20 YEARS AGO

Oct. 20, 1935

At the annual meeting of the Catholic Women's League of the Kingston Diocese, which was held in Brockville, Miss Anna Hurley of this city was elected president; Mrs. A. Bernard Collins of this city was elected one of the vice presidents; Mrs. J. J. Truskett of this city was elected to the board of councillors and Mrs. J. F. Dolan of this city was elected corresponding secretary.

Dr. Charles Hudson Leavens, who has been associated with Dr. Stobie in this city for some time, will take up residence in Picton shortly where he will practise his profession.

Major S. J. Gilmore of this city, who has been acting inspector of Income Tax for the Belleville Division, has been promoted from the office of Acting Inspector to that of Inspector. The announcement of Major Gilmore's promotion was contained in the current issue of the National Revenue Review. The appointment was made by order-in-council.

Turkeys for Thanksgiving Day dinners are scarce and the birds offered for sale are priced at 30 cents to 35 cents per pound.

Miss A. Bernard Collins and Mrs. MacKenzie Robertson were the tea hostesses at the Belleville Golf Club today.

Mrs. William Dunstar has returned to her home in Shannonville after spending two weeks in Toronto with her brother, Mr. Walter Kelpin, whom she had not seen in nineteen years.

30 YEARS AGO

Oct. 20, 1925

The members of the Kiwanis Club entertained the following members of the "Dumbells" Company at their weekly luncheon meeting today: Al. Plunkett, Pat Rafferty, Red Newman, Stan Bennett and Harold Rich.

Mr. and Mrs. Wellington Jones of Cannifton celebrated recently the 50th. or Golden Anniversary of their wedding and they received the congratulations and good wishes of many friends. They were married at the home of her aunt and uncle, Mr. and Mrs. Joseph Goldsmith, third concession of Sidney township on Oct. 13th, 1875 by Rev. Mr. Sills.

Postmaster Alfred Gillen is spending a vacation in Montreal.

In the campaign for new members for the Y.M.C.A. seventy-five have been obtained so far it is expected that one hundred will be secured before the campaign ends.

Mr. Geo. A. Reid has returned home from Toronto where he spent several days on business.

40 YEARS AGO

Oct. 20, 1915

Mr. Charles Baker is spending a few days in Ottawa.

Messrs. Alfred Gillen, Arthur McGinnis and Senator H. Corby are spending a few days at the Virginia Hot Springs.

Mr. William Carnew, barrister, has been appointed Crown Attorney for Hastings County.

The Rev. Dr. J. W. Graham of Toronto will preach in Bridge Street Methodist Church on Sunday next.

Mr. and Mrs. C. H. Boniteel celebrated the 50th. or Golden Anniversary of their wedding at their home in Bayside, Front Road, on Oct. 18th. Of their children all were present except a son, who is living in Edmonton. Many relatives and friends called to extend congratulations and express good wishes.

50 YEARS AGO

Oct. 20, 1905

Peaches are selling at 55 cents and 65 cents per basket.

A sale of house property took place recently in Trenton and it is reported that seventy - one houses belonging to the Gilmour Lumber Company were sold for $5000; this is an average price of a little over $70. per house.

The telephone lines are now now filled to high water mark and the weatherman may now put in the plug.

The Rev. R. O. Crossley of Whitby is the guest of the Rev. R. H. Leitch at the West Belleville Methodist Church parsonage, Hillside Street.

Mr. Ira Cameron left today for Winnipeg where he will visit his mother.

TODAY'S TALK

By GEORGE MATTHEW ADAMS

INFLUENCE OF WOMEN

Never can the influence of women in life be adequately spoken or praised. It is too great. From the Mother of Jesus down the ages to the humblest of us, we have hearts that have had their influence upon us all, as men, we owe an undying tribute.

Lord Northcliffe became a great English newspaper publisher largely because he believed in, and understood, the influence of women over the affairs of men. Just before he died and on his last cruise around the world, he sent a daily message to his Mother in London. She, in turn, had been remained his one best friend to the very end of his life, together with his faithful valet.

One of the undying pictures in my memory is that last look my mother gave me as I returned to college, never looking back again. We both understood, and that smile of hers is as fresh in my mind as though it had been only yesterday that I looked upon it. Oh, Mothers of the world! Never can we repay all for your sacrifices, your love and your inspiration. Devotion.

Nobody do I pay tribute to the teachers I had in school and college who were women. Many of their lessons remain to this day unforgotten. There is a subliceus in the Mother Instinct that is so deeply manifest, no matter to whom it is directed. Nevertheless women recognize this power of women and so seek to make their papers of interest to women. Even their ads.

I have a little book telling of the Mothers of American Presidents, and there are illustrated the characteristics of motherhood that so much to bring out the later characteristics of the Presidents. Action owes more to its women than to its men, and God grant the time may rapidly come when their faces will never be bathed in tears because of useless and tragic wars!

Echo from Past In U.S. Court

(Montreal Gazette)

The AP story from New York described Abe Horowsky's appearance in court last week as an "echo from the past." Perhaps it had even a more distant echo—age, another climate, another philosophy of living.

Horowsky was arrested by police for begging. He appeared before Magistrate Charles Solomon in Brooklyn. The magistrate offered the man before him—"Don't I know you?" he said.

"You've said it, Horowsky. It developed that the two used to debate politics on the street corners of Bronsville 37 years ago. The judge, in these far-off days, was running for election to the state assembly on the "All-Socialist" ticket. Horowsky, for his part, was a "philosophical anarchist."

Also, of those fancy theories of political economy here passed, Solomon is now a Democrat. But Horowsky, it is reported, has realized a measure of his own individualism.

Why was he begging? asked Judge Solomon.

"I wanted to go to a concert," said Horowsky, "and I needed the money to buy a ticket."

Now, there is an answer as fine as any Solomon in any court ever received. Wisely, the judge gave Horowsky a suspended sentence.

But there might be an earlier way for a music-loving but penniless philosopher. Horowsky might and here gold to attend his concert. Horowsky might become a critic.

Empty Seats Good Business

(St. Paul Pioneer Press)

Between governmental regulations and union restrictions, the life of the businessman is not a simple one. And when you add to that that there is no business like show business, the theatrical business their share of complexities.

When a new musical comedy opened in New York city recently it was noted that a block of some 100 seats was roped off and unoccupied during the performances, even though the rest of the house was sold out.

Inquiry developed that it was more profitable for the management to keep the seats empty than to fill them with paying customers. The reason given was this: The musicians union had a contract under which the size of the orchestra must be doubled if the theater sold more than 1,000 tickets. The seat sales were therefore limited to 1,000 because the additional capacity of the house would not be sufficient to pay for the extra expense of hiring twice as many musicians.

Under such circumstances an old "standing room only" sign once the mark of theatrical success, would instead only indicate poor management.

Definition of American

(Sherbrooke Record)

An American is a person who looks down his nose at royalty, but gobbles up the newspaper columns devoted to David Eisenhower's first day at school.

THE PACKSACK

By GREGORY CLARK

Some of the most mischievous elderly women can adopt the sweetest and gentlest expression. Elderly men can rarely get away with such deceit. A cranky old man cannot escape looking like a cranky old man. A wicked old man reveals his character as by a flash of lightning. But some of the ladies, as they move into their mid-night call the fourth or final act of their lives, succeed to elude the physical consequences that usually overtake most of us as we age.

In the post office yesterday, it being early afternoon, only one of the three wickets for selling stamps was open, and three of us were in line at it. I noticed an elderly well-dressed woman come in and gaze a little helplessly about her. I took her at once to be her appearance of gentleness. A fragile small smile, as if at her own helplessness, lit up her face. Just as I was about to step out of line and go over and assist her at what ever she needed, she came over and joined the line, next behind me. What a lovely November of woman she was. I glanced pleasantly at her, then looked straight back and give her my place. Then I heard her voice.

In a low, growly voice, the dear, gentle voice of the outwardly cracking woman, she muttered to me:

"Just look at that, will you! Four wicket open, only one being open. It's abominable, that's what it is, abominable. It's the same everywhere . . ."

Her voice took on a rasp, as she realized that I was not for an audience.

"It's the same in all these government offices. Just look at those girls in back there. And only one wicket . . ."

I had already recoiled; for the change of expression had been from a flower on her face had bitterly withered, and there was now under scolded and girded a mean, troublesome, even a wicked old woman. I have only one way of self-defence, in such situations.

"Pardon me, ma'am," I am a little hard of hearing. Were you speaking to me?"

And those old termagants also know enough not to ruin their chances. With a look of disgust, she ceased her growling.

But what a tragedy such a woman must be in some home, some family circle.

Letter to the Editor

Thanks Fire Dept. For Help in Flood

Editor,
Ontario Intelligencer.

Permit me, through the medium of your paper, on behalf of the residents of Octavia-Henry Street district, to express our sincere appreciation to Fire Chief Vance and his men, for coming to our rescue last week-end, when through sewer trouble, had spread over my first floor, when Chief Vance was approached. He promptly sent the pump and his department were here for over two hours to help us in our trouble.

I am sure I can speak for many more citizens of Belleville who also were assisted so cheerfully and willingly by our firemen.

I wish to thank you for allowing me the privilege of publicly thanking there men for their help.

Mrs. Dan Stewart,
89 Octavia Street.

Stay Lovely Autumn

Come slowly, winter, not with undue haste
To dim the glowing splendor of the trees
Whose flaming boughs like signal fires are graced
Immeasurable wooded hills and valleys;
Hise
Are the signature of autumn's lavish hand.
Hold back the cold: the frost that bites and stings;
Whose rearing touch envelopes all the land.
Spare fires on swift impassioned wings.
This is the season when each plant and flower
With crowning art achieves its destiny—
In rain or sunshine, daily hour by hour.
Proudly attains perfection all may see.
Stay, lovely autumn, unsurpassed and dear,
Holding unslingly the harvest of the year.

Eleanor Vaswinkel-Dorgelen
In the New York Times

SCOTT'S SCRAP BOOK
By R. J. SCOTT
1SE.
SCOT AND SCOT
CHEMICAL MFG. CO.
-15E.
A LITTLE
SCOTCH
GOES A LONG
WAY
-15E.
Scraps
Kill
BEAR HUGGING
PLANT FOOD
A DRINK OF WATER
SUPPLY ALL OF LIQUID
FOR TREATMENT
OF A SICK CHILD
AND AUSTRALIAN
NATIVE WOMAN USES HIM
AS A BLANKET AND A NEWLY
BORN BABE AS A BOTTLE
OF WATER.
BOTTLE TO KEEP
CHILDREN
AS CHINCHIN MALLARD
IT WILL KEEP ALWAYS
BATHABLE IN THE WORLD

Mr and Mrs. John Le Chappelle, of Crookston, are shown cutting their anniversary cake, on the occasion of their golden wedding anniversary which they celebrated by an "at home" to their many friends and relatives last Sunday.

Hospital Aux. Presents Fine Report

Though she does not carry a lamp to watch over her patients any more, the modern nurse is just as important to the welfare of those in her hospital care as was her famed predecessor.

It is the aim of the Women's Hospital Auxiliary to make her busy life a little easier by having her surroundings in the residences restful and attractive.

REPORT SUBMITTED

Mrs. J. M. Forrester, one of a committee appointed to attend to the project of the nurses' residences, submitted a report and a proposed budget, which was passed at the recent regular meeting. Acting with her, in this connection are Miss M. Peart, director of Nursing, Mrs. J. N. Vanover, and Mrs. Louis Marsalese. Miss Peart expressed appreciation of the interest taken by the members. Mrs. L. Thomas kindly donated $10 towards the project.

Mrs. J. L. Smith, the president, welcomed the following new members, Mrs. S. C. Angus, Mrs. R. J. Grandin and Mrs. Mervin F. Jones.

$16,000 PRESENTED

An encouraging report was heard on the tea, held at the home of Mrs. George Faulkner, at which time the president of the Women's Hospital Auxiliary presented the hospital board their pledged donation of $10,000 to the Hospital Building Fund.

The coffee shop, which is carrying on most successfully, is being assisted by generous donations of home cooking from the Kinettes, Mrs. S. Spiegel, the Second Thurlow Neighbors' Aid, and the Gamma Mu and Alpha Lambda chapters of the Beta Sigma Phi Sorority. Home baking is always appreciated.

Mrs. Smith reported that she would be in touch with Miss Dickens regarding Christmas gifts and cards to patients.

WORKERS NEEDED

Mrs. Beeby made an appeal for clothes, dishes and odd bits of furniture for the Opportunity shop. She expressed the need for workers on Saturdays and paid tribute to the constant help rendered by Mrs. J. C. Young, Mrs. L. Arnott and Mrs. I. Lenzer.

Interesting reports were heard from Mrs. W. Dallas, treasurer, and the secretaries, Mrs. J. E. Fugh and Mrs. R. E. Burley.

Mrs. J. E. Buchan, in her account of her day spent in the Pathological Laboratory conducted by Dr. Alex Rota, enthralled her listeners with her descriptions which made them realize the important work being done in our Belleville hospital, and stimulated an interest in further instruction. Those who heard her determined they would not miss the next vital talk by an actual witness if she portrayed the drama that was taking place before her eyes as did Mrs. Buchan.

DOUG WELBANKS
BUYS Right TO SELL Right

Demorestville

DEMORESTVILLE — Mr. and Mrs. Albert Holmes of Ottawa, and Mr. and Mrs. Harold Ruttan and family, were holiday guests with Mr. and Mrs. Andy Holmes.

Kathleen Bowers spent the weekend with her parents, Mr. and Mrs. Wallace Bowers.

Mr. and Mrs. Wallace Bowers and family, called Sunday afternoon on Mr. and Mrs. Clarence Gorsline, Northport.

Mr. and Mrs. Frank Hardman, of Toronto, spent a few days with Mr. and Mrs. Roy Covert.

Mrs. Haffel Sallans, Mrs. Henry Sallans and Mrs. Ken Walker spent Monday in Picton.

Congratulations to Mr. and Mrs. Howard (Bud) McDermaid, nee Carol Sallans who were married Friday in Demorestville' church. The reception was held in the Demorestville hall and the W.A. catered to over 75 guests.

DUOCREX
THE DURABLE FLOOR TREATMENT
FOR
● HARDWOOD ● LINOLEUM ● CONCRETE
AND OTHER SURFACES

	QTS.
—LUSTROUS	
—EASILY APPLIED	$1.85
	GALS.
—TOUGH AND WATER RESISTANT	$6.95

WALKER Hardwares
248-50 FRONT ST. DIAL WO 2-2588
"Quality at Fair Prices"

"WE WAS ROBBED!"

But We Still Have Many "Steals"
IN A
COMPLETE SELECTION
OF
Diamond and Wedding Rings
Men's and Ladies' Watches
Silverware — Holloware
Costume Jewellery

LAY-A-WAY NOW FOR CHRISTMAS
$1.00 Will Hold Your Selection

Paul Mercier
AT THE FOUR CORNERS WO 2-3427
"BELLEVILLE'S LEADING JEWELLER"

NOW!
LOVELY IMPORTED
DUTCH BULBS

Grand Mixture
DAFFODILS
Of six prize winning varieties including the new "Pink Daffodil".
25 for $2.35
50 for $4.39

FREE WITH EVERY $5.00 BULB ORDER
6 New Parrot Tulips

Double Early Tulips
In Five Separate Colors
10 — 75c 25 — $1.79
50 — $3.50

Bishop Seeds
Free Planting Guide With Every Order.

WE'RE READY TO EXPLODE
OUR FURNITURE PRICES
Our furniture is overstocked and we're going to explode if we don't sell some. It's jammed from floor to ceiling, every inch of space is crammed with Living Room, Bedroom, Dining Room, Kitchen Suites and Mattresses. We have a buy to suit everyone.

MOTOROLA T.V.
$199.50

Living Room Bargains

SPACE-SAVERS
Excellent selection of well-built space savers. Rubberized cloths for longer wearing.
$44.50 & $54.50

DAVENPORTS
1 ONLY! Converts your living-room into an extra bedroom at night. Beautiful wine shade.
$59.50

— SPECIAL —
3-PC. SECTIONAL
CHESTERFIELD
Save $60. A modern Dubarry steel spring construction in a popular tweed pattern. Features extra-buoyant airfoam for sitting comfort. Rubberized cloth will give you many years of lasting service. Complete with chair. Reg. $329.00.
$269.00

E-Z TERMS
AS LOW AS
$5. MONTHLY

CONTINENTAL BEDS
Attractive 2-piece plaid continental bed complete with legs and spring filled mattress — 3'3" size.
Complete $49.50

3'3" SEALY
Several 3'3" World Famous Sealy Continental beds. Reg. $119.00.
Complete $69.00

SEWING MACHINES
PACKARD — MINERVA WHITE
The ideal item for your housewife at Christmas.
GREATLY REDUCED

BED-CHESTERFIELDS
$50 TRADE-IN. Features a concealed Marshal spring-filled mattress for real sleeping comfort . . . folds away with bedding in place. Chair to match. Sturdily built with rubberized back cloth for lasting service. Blue floral design with airfoam cushions. Reg. $299.50 $249.50
$329.50 RUFFLE AQUA SOFA-BED with Marshall spring-filled mattress. Chair to match and airfoam cushions on both. Rubberized back cloth for lasting service. $279.50
$50. Trade-in
A QUALITY BUY. SAVE $50. on this 2-pc. wool frieze sofa-bed. 100% rubberized back for many long years of wear. Reg. $349.00 $299.50
2 PC. CHESTERFIELD SUITES. Feature comfortable buoyant, airfoam cushions over guaranteed spring-filled construction. Expertly upholstered in a green or rust material. Complete with chair. A real special $129.50
3 PC. CHESTERFIELD SUITE in green metallic with black trim. Airfoam cushions and well constructed. Reg. $229.00 $159.00
3-PC. DUBARRY CHESTERFIELD SUITE with airfoam cushion and well constructed. Two-tone color, red wool frieze trimmed with black or green trimmed with black. Reg. $269.00 $189.00

Bedroom Savings
$149.00. 3-PC. BEDROOM SUITE. Complete with well-built Mr. and Mrs. Dresser Bookcase bed, and roomy Chest of Drawers in a lovely Seamist. Real Special $99.00
SAVE $40.00 ON THIS 3-PC. BOOKCASE BEDROOM SUITE. Styled with a decorative design and comes complete with Mr. and Mrs. Dresser and Chest of Drawers. Reg. $169.00 $129.00
3-PC. BEDROOM SUITE. A luxurious suite in the most popular color, tinged Seamist. Includes modern Bookcase Bed with slanting sliding doors. Dove tailed constructed drawers with centre guide for easier handling, on both Mr. and Mrs. Dresser and Chest of Drawers. Solid frame throughout. See this beautiful suite to appreciate the solid construction $169.00
SAVE $60.00 on this smartly styled expertly constructed suite in beautiful genuine walnut, hand rubbed to a gleaming finish. Suite includes ever popular Bookcase Bed. Double Dresser complete with Dove tailed drawers and Chest of Drawers. Reg. $229.00 $169.00
$249.00 — 3-PC. PRINCEVILLE BOOKCASE BED. Comes complete with a triple dresser and Chest of Drawers. Dresser has a modern solid bevel plate mirror. Doors on Bookcase Bed are solid and slide easily. Here is a quality Bedroom Suite being offered in Belleville at a price you can afford $269.00

MATTRESSES
CLEARANCE!
Several Odd Lines Of Mattresses $16.44
Sunbeam MATTRESSES $39.50
Now is the time to buy a mattress at Ireland's. All widths — Special Prices.
SEALY ANNIVERSARY. This world famous Sealy selling at a regular price of $39.50 is available in 3'3" and 4' sizes only $34.50

Kitchen Suites
5 PC. BLACK WROUGHT IRON Chrome suite with arborite top, leaf, and 4 hair-lock foam cushions. Grey oak grain only. Buy now at this unheard-of price $49.50
5 PC. CHROME SUITE with full size arborite table and leaf. Four sturdy comfortable chairs. "Reliable" make. Comes in assorted colors $54.50
5 PC. KITCHEN SUITE comes complete with 4 well-built chairs and table. This suite is of extra sturdy construction and comes to you in the new exciting choice of colors $59.50

40,000 B.T.U. DUO-THERM
WILL HEAT UP TO 3 OR 4 ROOMS $69.50

DINING ROOM SUITES
$249.00 6-PIECE DINETTE SUITE With arborite table and buffet top. Includes roomy buffet with glass sliding doors, table leaf, and 4 comfortable chairs $169.00
SAVE $60.00 ON THIS VICTORIAVILLE 6-PIECE DINETTE SUITE. Large size solid table and buffet with seamist finish complete with sturdy chairs. Reg. $299.00 $239.00

IRELAND'S
Furniture and Appliances
210 FRONT STREET "AT THE FOUR CORNERS" DIAL WO 2-3401

SOCIAL and PERSONAL

ENGAGEMENT NOTICE

Mr. and Mrs. Charles Bartman, of R.R.1, Milford, Ontario, announce the engagement of their daughter, Doris Eileen, to Malcolm Edward Bell, son of Mr. and Mrs. Burt Bell, of Belleville. Marriage to take place Saturday, November 5, 1955, in Cherry Valley United church.

Cpl. Ralph Godden of the Royal Canadian Dragoons sailed from Germany, Friday via S.S. "Scythia". He will be stationed at Soest for the period of two years.

• • •

CARD PARTY

The regular card party under the auspices of the Ladies' Auxiliary Patriarche Militant, was held in the Odd Fellows' Hall on Wednesday afternoon, with the following winners, Mrs. Garrow, Mrs. E. Fox; lone hand, Mrs. Garrow; men, Mr. McWilliams.

Weddings

RIDGE—O'NEILL

St. Andrew's Presbyterian church, Belleville, was the setting on Saturday, October 8, for a pretty 2:30 wedding when Rev. R. MacLean, pastor of the church, united in marriage Edna O'Neill of Belleville, daughter of Mr. and Mrs. George O'Neill of Delora, Ont., to Kenneth Willard Ridge, of Toronto, Ont., son of Mr. and Mrs. Fern Ridge of Marysanthemums and gladioli adorned the altar rail and evergreen sprigs and white satin bows marked the guest pews.

Mrs. M. Fenton of Picton, rendered the wedding music, and the soloist, Mrs. Ross Holmes, sang "The Lord's Prayer", during the signing of the register and "I Love Thee," before the ceremony.

Given in marriage by her father, Mr. George F. O'Neill, the bride was charmingly gowned in nylon tulle and Chantilly lace, with velvrary, all-over embroidery, having a fitted bodice, scalloped neckline and nylon tulle yoke, and matching jacket with Peter Pan collar, and long sheath-like sleeves. She wore a fingertip veil and coronet of pleated tulle and seed pearls, and carried a white Bible, the gift of the bridegroom's parents, crested with red roses and streamers knotted with rosebuds.

Miss Shirley Bolton of Brockville, was maid of honor; Miss Marilyn Townley, Miss Judy Townson and Miss Gloria Townson, all of Belleville, were bridesmaids, gowned alike in ballerina length corded silk, having torso length bodices, and V-shaped necklines. The maid of honor was in dusty rose, and the bridesmaids in pastel blue. All wore floral headdresses and matching gloves, and carried cascade bouquets of mums with matching ribbons and bows; the maid of honor in pink and cream, and the bridesmaids in yellow and white.

Mr. Robert Sheridan of Bowmanville, Ont., was groomsman, while ushers were Mr. Donald Barry Ulive, and the Rev. Arthur MacCrea, were ushers.

At the reception, which was held in the church parlors, the bride's mother, wearing royal blue with light blue trim, matching accessories, received the guests. She was assisted by the bridegroom's mother, who was attired in forest green with matching accessories. The bride's mother's corsage was of pastel pink carnations and the bridegroom's mother's of yellow and bronze 'mums.

For the wedding trip to Montreal and Quebec City, the bride wore a three-piece tweed suit, peacock blue accessories and red rose corsage. Mr. and Mrs. Ridge will reside at 58A Alexander Street, Belleville.

Out-of-town guests were present from Barrie, Kingston, Oshawa, Toronto, Deloro, Bowmanville, Port Hope, Sault Ste. Marie, Pembroke, Hamilton and St. Catharines.

Prior to her marriage the bride was entertained at a shower held at the home of Mrs. F. V. Wemyss, where she was presented with a coffee carafe by the office staff of the Belleville Collegiate and Vocational School; a miscellaneous shower at the home of Mrs. C. French, Charlotte Street, and a pantry shower at the home of Miss Marilyn Townley, Pine Street.

The bride's mother held a trousseau tea on the Wednesday before the wedding, in her daughter's honor.

FUTASCHUK — KELLAR

A quiet wedding was solemnized on October 8th at 8 p.m. by Archdeacon, the Venerable J. B. Creeggan at Christ Church, Bellville, when Ruth Evelyn, daughter of Mrs. G. F. Kellar, became the bride of Francis Fuyarchuk, of Toronto, in a beautiful and impressive ceremony.

The bride was given in marriage by her mother. She wore a full length portrait gown of white sculptured brocaded taffeta, long tapered sleeves ending in points over the wrists. Her fingertip veil of French illusion was caught to a bullet cap encrusted with seed pearls. A marguiserite cross with matching carrings, a cascade bouquet of tiny pink rosebuds and white carnations completed her ensemble.

Miss Patricia Newman, Belleville, was her only attendant, wearing a full length gown of Burgundy shot taffeta, with a headdress of autumn leaves entwined with Burgundy velvet and carried a shower bouquet of yellow chrysanthemums.

Mr. Garth McCreary, of Belleville, was groomsman.

The reception was held at Golden Acres Inn. Archdeacon Creeggan proposed a toast to the bride which was responded to by the bridegroom.

The bride's mother wore cinnamon brown crepe with brown and black accessories and corsage was of bronze and yellow chrysanthemums.

The bride chose for travelling a tailored suit of virgin wool in a buff shade with avocado accessories. Her corsage was American Beauty roses.

The bride's gift to her bridesmaid, a fountain pen.

Out-of-town guests were from Picton, Trenton, and Thurlow. The happy couple left for a short trip to Barrie's Bay of Islands, showered in confetti, rice and good wishes. They will reside in London, Ontario.

Two showers were given the bride previous to her marriage. A miscellaneous shower by the class of 1950, Belleville General Hospital, at the home of Miss Eleanor Newman and a linen shower by the third floor nurses at the home of Mrs. Garth McCreary.

TUCK—ASHLEY

Pastel shades of white and pink gladioli mingled with ferns decorated Tabernacle United church, Belleville, October 1st, at 2.30 p.m., when Helen Marjorie Ashley, daughter of Mr. and Mrs. Albert A. Ashley of West Huntingdon, became the bride of Frank Thomas Tuck, son of Mr. and Mrs. R. Tuck, of Peterborough. The Rev. R. A. Rowley officiated in the double-ring ceremony.

Miss Vivienne Fowler provided the wedding music and Mrs. A. V. Barkley as soloist, sang "I Love You Truly", "The Lord's Prayer" and "O Perfect Love" during the signing of the register.

The bride, given in marriage by her father, wore a floor length gown of white nylon net over satin. The strapless lace bodice was complimented by a Chantilly lace jacket having a high neckline and long tight-fitting sleeves ending in lily points over the wrists. She wore a single strand of pearls with matching earrings. Her fingertip veil of tulle illusion was caught to a crown of seed pearls and rhinestones and she carried a heart-shaped bouquet of Bettertime roses, encircled by white baby 'mums and laction with white satin streamers, knotted with rosebuds.

Miss Eleanor Wright of Hallowday, attended the bride, wearing a floor length gown of pastel aqua net over satin, fashioned with ripplets bodice having sweetheart trim of opalescent sequins and matching bows. She wore a sequin trimmed headdress of matching material and carried a nosegay of Gloria roses with white and yellow pom 'mums.

Mr. Leonard Foster of Peterborough, was groomsman, while Mr. Ronald Dunn, also of Peterborough, and Mr. John Bird, cousin of the bride, were ushers.

Following the ceremony, a reception was held at the home of the bride's parents, where pink and white streamers suspended from a white wedding bell, were used in decoration. A three-tier wedding cake was topped by a miniature bride and bridegroom, with lighted tapers on either side.

Mrs. Chester Silis catered and was assisted by Mrs. Harry Benson, Mrs. Gordon Donnan, Miss Lois Broadworth and Mrs. John Gale.

The bride's mother, attired in air force blue wool gabardine with black accessories and a corsage of pink Delight roses, received the guests. She was assisted by the bridegroom's mother, who was mushroom beige with faille, black accessories and a corsage of Bettertime roses and feathered 'mums.

For the wedding trip to Niagara Falls and a tour of New York and Pennsylvania States, the bride chose a white and black check wool suit with black and white accessories and a corsage of red rosebuds and white feathered carnations. Mr. and Mrs. Tuck will reside in Peterborough.

Guests were present from Belleville, Lindsay, Rexdale, Haliburton, Madoc, Peterborough, Bannockburn, Toronto, Niagara Falls, N.Y., Harold and Stirling.

The bride's gift to her bridesmaid, a mother-of-pearl necklace and earrings. The bridegroom's gifts to his best-man were a tie, cuff links and tie bar, and to the ushers, ties and cuff links. The gift to his bride was a sterling silver rhinestone set.

Prior to her marriage, the bride was an honored guest at a miscellaneous shower at the home of Miss Eleanor Wright, Hallowday. She was also tendered a shower by her friends at the home of Mrs. R. Tuck in Peterborough.

GRAHAM — ANDERSON

PICTON — White 'mums and white pons decorated the Church of St. Mary Magdalene for the marriage of Margaret Eleanor, daughter of Mr. and Mrs. Percy F. Anderson, 39 King Street, Picton and Joseph Nipgaira Graham, son of Mrs. Thomas Agar, Hamilton. The Rev. W. G. H. Swayne officiated.

Mr. W. R. Watson played traditional wedding music. Miss Freda Anderson of Sault Ste. Marie, sang "O Perfect Love."

Mr. and Mrs. Thomas Clare Farrell are pictured following their marriage in the Church of St. Michael the Archangel, Belleville. The bride is the former Miss Catherine Fortin, daughter of Mr. and Mrs. Peter Fortin, of Belleville, and the bridegroom, the son of Mr. and Mrs. John J. Farrell, of Corbyville. (Photo by McCormick Studio, Belleville.)

FARRELL—FORTIN

Tall, white standards and vases of white gladioli, mingled with huckleberry foliage adorned the interior decor of the Church of St. Michael the Archangel, Belleville, and white satin bows marked the guest pews, on Saturday, October 1st, at 10.00 a.m., for a lovely wedding, when Mary Catherine Fortin, of Belleville, daughter of Mr. and Mrs. Peter Fortin, became the bride of Thomas Clare Farrell of Corbyville, son of Mr. and Mrs. John J. Farrell. The Rev. Peter Murphy officiated, assisted by the Rev. J. B. L. Farrell, of Kingston, uncle of the bridegroom, who celebrated the Nuptial Mass.

The wedding music was provided by Miss Dorothy Grant, church organist, who accompanied the soloist, Mr. Robert Burke, who sang, "Ave Maria," "On This Day O Beautiful Mother" and "Panis Angelicus."

Given in marriage by her father, Mr. Peter Fortin, the bride was lovely in her bridal gown of Chantilly lace and nylon tulle over taffeta, fashioned with fitted basque of lace with round neckline outlined with seed pearls and sequins. The long molded lace sleeves ended in lily-points over the wrists, and the floor-length, four-tiered skirt of nylon tulle over taffeta was accented by pointed inserts of matching lace. A lily lace. Her fingertip veil of illusion tulle was held by a Dutch type cap outlined with sequins and seed pearls. She carried a semi-cascade of frost white glamellias and Frenched carnations with black accessories and a corsage of pink Delight roses, received the guests. She was assisted by the bridegroom's mother, who was attired in royal blue with matching accessories and corsage of pink Delight roses.

Given in marriage by her father, the bride wore a full length gown of white taffeta, featuring long fitted sleeves with points over the hands, and a round neckline with pearl beading. A white satin headdress with pearl beading held her fingertip veil. She carried a white prayer book with red roses and white satin streamers.

The bridesmaid, Miss Mary Hubbs, Picton, was maid of honor, Miss Lois Anderson, of Kingston, sister of the bride, was gowned alike in cocktail length dresses of nosegay pink crystallette, made on princess lines. The feathered headdresses were in matching shades and they carried golden daisy 'mums.

Mr. Robert Graham, Orangeville, was groomsman.

The reception was held at Maple Inn, Bloomfield. The bride's mother chose a two-piece dress of navy blue bengaline with rose accessories and corsage of pink roses.

A three-tiered wedding cake, topped by a miniature bride and bridegroom, featured the bride's table, which was covered with a linen cloth. Pink tapers were in silver candelabra and pink and white streamers were suspended from a white wedding bell.

For travelling to Georgian Bay district the bride chose a charcoal and pink dress with matching duster coat, three-quarter length pink glover, pink feathered hat, black accessories and corsage of pink roses.

Mr. and Mrs. Graham will reside on Paul St., Picton.

JANTZEN DAY
FRIDAY, OCT. 28th.
CARSON ELLIOTT'S
Win a Jantzen Knitted Suit

Theatre Guild Entertained By Puppet Show

Members of the Belleville Theatre Guild were entertained by a novel stage presentation last night when a puppet show, under the direction of Mrs. J. J. McLeod, Middleton Park, was presented during the Guild's regular meeting at Queen Victoria School last night.

The cowing presentation of the National Ballet Guild was a prime topic.

Don Thomas, explaining the box office setup, told members that Box 91 will be used from now Monday to handle the mail-order ticket system. He emphasized that tickets were being sold on a "first-come-first-served" basis.

The committees organized to handle the event was announced as follows: Robert and Joan Tanner, committee conveners; Mary Moult and Boyd Upper, publicity; Don Thomas and Stuart Robb, tickets; Jules Abramsky, treasurer; Mrs. L. V. Arnott, secretary; Court Miller, program convener; Eve Benger, ushering.

Jewish Ladies' Auxiliary Sponsors 'Sukkot' Bazaar, Tea

Blue and white colors, and fragrant cedars formed a delightful keynote for the exceptionally fine "Sukkot" tea and bazaar held yesterday afternoon under the auspices of the Jewish Ladies' Auxiliary, in the Masonic Temple, Foster Avenue.

Receiving the throngs of guests were the gracious receptionists, Mrs. A. Black and Mrs. P. Nemtin whose warming smiles and firm handclasps made everyone feel at home amid a bevy of nicely planned booths, and a most charmingly arranged tea room. Its white fence, and tall white standards of frosted cedar sprays joined by entwined loops of pale blue, had a square archway of cedars interspersed with fruits and vegetables, reminiscent of the flight from Egypt.

"SUKKOT"

This archway was further highlighted by a written page with the following message: "The theme of the bazaar is 'Sukkot', or the Jewish festival of Thanksgiving, having a three-fold purpose: it commemorates our ancestors who lived in the desert for forty years; their protection and guidance. Today, we still live as God's children, depending on His divine guidance; it is a festival of Thanksgiving, or a harvest festival, and bear in mind the needy or less fortunate of the entire world, and give thanks for living in this land of freedom and bounty, and the end of the festival is our expression of delight in the word of God which teaches us in such forms as the Ten Commandments."

ATTRACTIVE TEA TABLE

Within this cedar arch could be seen the attractive tea table with its exquisite Guipure lace cloth, centred by a miniature canopy which both exemplified the blue and white colors of the Auxiliary, as well as the florist's fine talent, in the mingling of pale blue 'mums, pale blue tinted grapes, and frosted huckleberry foliage. Flanking this were tall, heavily-wrought antique silver candle holders with tall, white candles, and at either end the ornate silver tea services.

Those who presided during the afternoon included: Mesdames, E. Kunner, E. Spiegal, N. Wiseman, F. Gerstein, I. Lindenberg, S. Salt, J. Potash, J. Albert, H. Yanover, Forester and A. Moser. Those who served were: Mesdames M. Levine, S. Lipson, S. Mandel, S. Spiegal, H. Simrod, K. Shulman, M. Tuchmayer, B. Taylor, and J. Goldstein.

In charge of the tea table were: Mrs. J. Yanover, of the kitchen, Mesdames L. Lenzer, A. Moser, I. Lindenberg, K. Jourard, and R. Freeman.

The booths, comprising the plants, white elephant, knit goods, sprays, records and magazines and books, and homecooking, were nicely arranged in the form of an "L," with the homecooking extending across the western end of the assembly hall.

Among the multitude of plants shown, in charge of Mrs. H. Cappel and Mrs. B. Tarke, were foliages, sweet scented geraniums, begonias, artillery plants, cacti, rubber plants, philodendrum, African violets, green and variegated peppersnias, and red-tinted wandering jew.

WHITE ELEPHANT

The white elephant table with its bevy of assorted costume jewellery, china, pictures, vases, solid crystal candle holders repeating the theme of dinner and tea, pepper and salts in abundance, gold-edged dinner set, flower vases, cups and saucers, coffee jars, pin-up lamps, skirts, belts, dolls with blue and white, gaily-patterned aprons, and many other articles including a set of dishes. This booth was convened by Mrs. S. Safe and Mrs. T. Schwab.

The knitting booth was plentifully supplied with all manner of children's knitted articles; lovely baby bags, baby sacques, baby dresses, sweaters, mitts, stocking dolls with blue and white, caps, pull-overs, stuffed animals, bears, cats, giraffes, and many articles in pretty shades of blue organdy, and mauve. Mrs. S. Rose and Mrs. L. Goldberg had charge of these.

The apron booth was a flower garden of color, displaying every type, and style or all-over, half aprons, in prints, organdies with lovely appliqued motifs of flowers. In pale blue and yellow; toweling aprons with spacious pockets and aprons in stripes, floral backgrounds, and a host of others, each one a perfect Christmas gift. Those convening these were: Mrs. S. Bosloy and Mrs. H. Kaye.

The record-books booth had a good assortment of new and used records at the low price of 5 cents each and a large assortment of pocket editions of novels and other books, at the same price. Mrs. H. Rosen had charge of these.

The homecooking table, with its conveners, Mesdames J. Aisramsky, F. Gitelman, M. Wiseman, M. Salz, J. Albert, K. Kassel and H. Yanover was completely hidden from view by the eager shoppers who tried to obtain the cake or pie, of their choice. The display of cooking has seldom been seen; here one could obtain the delicious strudel cakes, cream puffs, pies of all kinds, mouth-watering buns cherry topped; angel cakes, raspberry tarts, fruit cake, cup cakes, almond bread, Chinese chews, jam tarts and "nothings."

Mrs. E. Kunner had charge of the preserves which included jellies, pickles, relishes and jams, while fish and other delicacies.

The extra drawing cards were those of the rhinestone necklace and matching earrings, which were won by No. 48; the door prize of dinner tickets, won by No. 265, and the artistically decorated angel cake with its motto reading, marschino cherries and shredded coconut, by Mrs. Dulmage of Trenton.

A most successful bazaar and tea, lovingly arranged with appreciative thanks going to the conveners, Mrs. I. Shulman, Mrs. A. Lipes, Mrs. I. Lenzer and Mrs. L. Yanover; to the decorating committee for its effective and extraordinary "decor", Mrs. W. Jardine and Mrs. Lenzer, and to the convener of publicity, Mrs. S. Lipson, for a task well done.

A LITTLE BETTER . . . AND A LOT CHEAPER
BBC
BELLEVILLE BUILDING CENTRE
285 Front St. Dial WO 8-9966

A.N.A.F. Ladies' Aux. Plans Trip

The Army, Navy and Air Force Veterans in Canada Ladies' Auxiliary Unit 49, held the monthly meeting in the club rooms, Monday night. President McKenna presided. Two minutes silence was observed for departed Comrade Bunnett.

Comrade Charlotte Clark was presented with life membership and Comrade Maude Carr with a lovely handbag as she is leaving to reside in Toronto.

Plans for-trip to Utica were discussed and several of the ladies plan to go.

As it was the birthday of Unit 49, a social hour was spent in the form of a pot-luck supper.

SUPPORT PIGEONS

MONTREAL (CP) — Montreal's thousands of pigeons won the support of the Society for the Prevention of Cruelty to Animals Wednesday. SPCA inspectors said a new type bird repellent is covering the birds with a grease-like substance and they are having difficulty flying. They plan to ask the city to stop using the repellent.

TRY
AYDS
VITAMIN & MINERAL
PLAN
3.25
Just Arrived in Canada
DUFF'S - DRUGS
Your Friendly Store
WE DELIVER

51 YEARS IN BELLEVILLE
MANUFACTURER SLASHES PRICES on NATURAL GREY OR BLACK-DYED
PERSIAN LAMB
FRIDAY and SATURDAY ONLY!
SAVE $100. OR MORE!
A well known manufacturer wanted to turn these fine fur coats into cash as quickly as possible. He offered Woodley Furriers a tremendous reduction and these big savings are being passed on to their customers for Friday and Saturday only of this week.
There are natural grays and mink, or grey lamb trimmed lustrous black dyed coats, all in newest 1956 styling and every coat is fully guaranteed. This is the chance of a lifetime to get a really fine fur coat at a tremendous saving.
SPECIAL BUDGET TERMS
GREY PERSIAN LAMB
FRI. - SAT. ONLY!
PAY $49.50 DOWN
$499
Black (dyed) Persian Lamb
FRI. - SAT. ONLY!
PAY $37.70 DOWN
$377
OPEN FRIDAY NIGHT UNTIL 9.00
WOODLEY FURRIERS
273 FRONT STREET

BEAUTY

By HELEN JAMIESON

TREATMENT FOR WEAK AND BRITTLE NAILS

Drawing by Jean Seiler

A nightly application of warm olive oil will help to reduce the brittleness of unhealthy fingernails.

Strong, healthy fingernails are absolutely essential if one's hands are always to look their beautiful best. Even the weekly manicure is no avail if the nails are so weak or so brittle that they break at the slightest household or office chore which requires strong pressure of the fingers.

To keep nails healthy, diet is, of course, the first consideration. For, only on a diet which is rich in vitamins can your nails be as strong as they should be. Vegetables and fruit, salads, butter and milk are musts" if you'd have the kind of nails you want. And eat all of these foods plentifully—not just once in a while, but every day. And, if your nails have been in a unhealthy state for a long time, don't expect miracles to happen overnight. It takes a long time for new nails to grow out from their matrix just below the cuticle. So don't follow your vitamin-rich diet for only a week and expect to see immediate results. In fact, for general health, you should be on a vitamin-rich diet all the time. But for the moment, we'll just consider the question of nail health.

While you're waiting for new nails to grow out beautifully and healthily, as a result of diet, there are a few things you can do to help nature along. One of them is special care in the manicure technique. Never subject your nails to heavy pressure—especially at the cuticle base. Pressing too deeply with steel instruments or even with an orangewood stick is highly damaging to the nail. Work gently in lifting cuticle. Even if it is unusually heavy and thick, it can be loosened with warm, soapy water or with any of the fine creams or liquid designed to soften the cuticle.

Also, while you're campaigning for strong, healthy nails, shape them as close to the fingertips as possible. You may not like to do this at first since you think they're prettier if long. But if you will remember that the shorter they are, the less they'll come into contact with objects that cause—breaks, you'll realize that you're on the right track. Once they're in good condition, you can let them grow as fashionably long as you wish.

Olive oil is also a great help. Make it a habit to warm it and heat the oil and apply it with cotton over the entire nail and about the cuticle every night. Leave it on for a while, then wipe off the excess and leave a little until morning. In between times, whenever you're using a hand lotion or cream, rub a little extra about the cuticle and the base of the nails. This not only lubricates the skin and the nail itself but also stimulates circulation, both of which are important in strong, healthy—and beautiful—nails.

STAYED WITH TRUCK

CREEMORE (CP) — A tractor trailer loaded with 16 tons of salt skidded down a 60-foot embankment near here Tuesday, snapped off 35 small trees and turned over on its side. Harold Nussey, 32, of Tilbury, the driver, stayed with the vehicle after its brakes failed at the top of a hill and guided it around two curves before it ran off the road at a third. Nussey escaped with a shaking up.

NU-WAY
Beauty Salon
41 VICTORIA AVE.
PROPRIETRESS — HELEN PITT
For Appointment DIAL
WO 2-2123

ADVICE to the LOVELORN

By BEATRICE FAIRFAX

GIVE YOUR HUSBAND A SURPRISE!

Dear Beatrice Fairfax:

I am 40 years old, and married several years.

My husband is always saying that I'm getting old looking, that I have wrinkles under my eyes and around my jaw and neck. This makes me feel very unfortable.

Is there anything I can do to get rid of these wrinkles, like using some kind of cream or anything? My face is thin. It always was, but I am gaining weight other places. What makes this, or is it just Nature? — Mrs. A.

Dear Mrs. A.:

Sure, it's Nature! Wrinkles and extra pounds begin creeping up on all women your age; you're not the only one! And there's lots you can do about it, so don't let it throw you.

Maybe you've just been letting yourself go, and that's why your husband is making these remarks. Well, do a little remodeling job on yourself and give him the surprise of his life!

For one thing, you might go to your local beauty parlor and have your hair re-styled. The just-right new hair do can work wonders to give a woman a more youthful look. It's not only the hair-do itself that does it. It's the feeling it gives her that she looks smarter, and her face reflects that knowledge in a younger, more confident expression.

If you can afford to spend a little money, have yourself a facial every couple of weeks. Facials do a lot toward smoothing wrinkles less conspicuous, and also tone up your whole complexion. There are several creams, too, that are specially designed for the older woman's skin, and that do a good job on smoothing out lines and wrinkles. If you'd like to have their names, send me a stamped, self-addressed envelope—you didn't give me any name or address, you know—and I'll gladly mail you the names of the products.

Another thing you can do that will definitely improve your appearance is to get rid of that weight you say you're gaining. And the only really effective way to do this is to cut down on your eating. Watch your diet, and go light on the starches, the sweets and fried foods. Do this for awhile, and you'll be surprise even yourself with your new, more youthful figure.

You might go over your wardrobe, too, to see if you can smarten it up. If you've been used to buying much the same sort of things year after year. Get something new and different. It'll do a lot for you, both appearance-wise and psychologically. Don't just go out and plunge, though. Study the fashion magazines and make sure what the right lines and colors are for you—the things that will play up your best points and play down the less good ones.

There's a book called "Clothes Make Magic," by Ermni Cotler, that you should be able to find at your local library. It has a lot of helpful ideas along this line. And while you're at the library, have a look at two other books—"Youth After Forty," by Ida Bailey Allen and "Charm, Beauty and Personality," by Edyth Thornton McLeod.

Finally, get yourself some new interests, so you'll feel wide awake and eager for every new day that comes. There's nothing in the world that makes anyone feel healthier, happier and younger than to get excited over some new activity, whether new hobby—and the person who is healthy and happy can't help feeling, and looking, younger—it will also give you something new to discuss with your husband, instead of the same old things you've been talking about through the years.

So now you know where and how to start on the New You! Let me know how it goes.

NAMED MAGISTRATE

CORNWALL (CP) —, Appointment of G. William Gorrell, Morrisburg barrister, as deputy magistrate for Grenville and Dundas counties was announced today. He succeeds F. N. Cass of Chesterville.

A Chinese Meal At Home

By Mary Moore

Last week being National Fish Week we set off cooking fish like crazy. Last night we had a Chinese supper that tickled three Canadian palates so pleasantly that you have to hear about it.

We had Egg Flower Soup (hold on now—it is an illusion of flower-ess— not Ferdinand stuff) and Shrimp Almond Din. That last sounds noisy but it wasn't, we just quietly ate with no din at all. For almond cookies we had shortbread with ground almonds in it, and preserved ginger and Jasmine tea. Any errorts in the theme are due purely to ignorance.

EGG FLOWER SOUP

You can use chicken bouillon from cans or make chicken broth or do as we did use chicken bouillon cubes as directed on the package. When the broth is rapidly boiling stir in 1 well-beaten egg—holding it at least two feet above the soup pot as you pour and stir, so that the egg cooks as it hits the boiling soup and sprays out in little flower forms. Serve at once. Use 1 egg for soup for three people; 2 eggs for soup for six.

SHRIMP ALMOND DIN'

At a downtown fish store for 89c I bought 1 lb., huge shrimp in the shells to serve three people. These I put on to boil in water to cover, with lid on, for about five minutes, then stood them off the heat, with lid still on, and let them stand in that hot water for 15 to 20 minutes. Then I drained them well and put them in the refrigerator to chill. The jobs sort of shelling and de-veining them is not tedious if you have someone to talk to. It took about 15 minutes I suppose.

Heat in a large frying pan 3 tablespoons oil—preferably peanut or sesame oil—but corn oil will do. In that gently saute 2 large green peppers cut into long narrow shreds, 1 bunch diagonally cut celery hearts—about 2 1-2 cups—and 1 thinly sliced mild onion. (I used a medium-sized red Italian onion—the Italian onion took to the Chinese mix real broadmindedly.)

I stirred this mix over very low heat about 20 minutes, not allowing it to brown at all. It was quietly stir-frying process. On tight cover, bring to boil, reduce heat as low as possible and cook until all water is absorbed —about 20 to 25 minutes.

About two minutes before serving time I sprinkled 1-2 teaspoon each salt and monosodium glutamate and 1 tablespoon soy sauce over the shrimp mixture. On the hot plates a mound of snowy rice was beside an outsize serving of Shrimp Din. Toasted Almonds were liberally sprinkled over all for good measure. Additional soy sauce was passed at the table. Was it any wonder we quieted down for the next quarter hour? The shrimps retained their crispness, the vegetables retained their greenness, I retained my overweight.

FLUFFY BOILED RICE

Wash 1 cup long grain rice in sieve under running water. In heavy pan add to it 2 1-4 cups cold water, 1 teaspoon salt and if desired 1 tablespoon butter. Put cover tight over, bring to boil, re-

GOOD MANNERS

By MRS. BECKMAN

BRIDE WEARS BRIDAL COSTUME TO EVENING RECEPTION

Dear Mrs. Beeckman:

My daughter is to be married in church at 11:30 in the morning. She is to wear a wedding gown and veil. The reception will take place at 7 o'clock in the evening. When does the bride remove her veil? — Mother.

The bride wears her complete bridal costume to the evening reception, just as she does to the morning ceremony. She takes off her bridal veil when, at the end of the reception, she goes to change to her going-away costume.

"THE HONORABLE" NOT CORRECT ON CARDS

Dear Mrs. Beeckman:

To settle an argument we are having, please answer this question: Is it correct to say "The Honorable" on a calling card?

— Readers

No.

WHEN YOU DON'T KNOW THE BRIDE-TO-BE

Dear Mrs. Beeckman:

I have just received a card of invitation to a bridal shower. The hostess is a girl whom I've known quite well for several years. I have never met the bride-to-be for whom the shower is being given. The card says the shower is to be a "Linen Shower," and it requests an answer ("R.S.V.P."). I have a job, (as the hostess very well knows) and I couldn't possibly attend this midday dessert-and-coffee shower. Ever since I have been working, I have tried to send a present (a small, inexpensive one usually) to a shower given for a friend, when I find it impossible to attend the shower. But under the present circumstances, do you think I should knock myself out to send a present? — Betty

No . It is absolutely unnecessary for you to send a present to this girl whom you have not even met. To be polite, you must write a note saying it is impossible for you to accept the invitation. After that, don't worry. For you know, and I'm fairly sure the hostess knows too, that she shouldn't have used this unattractive technique to try to force you to give a shower present.

You don't pay extra for quality, because quality pays for itself.
"Air Conditioned for Your Shopping Comfort"
257 Front St. Dial WO 8-5784

'blue coal'
THE WORLD'S FINEST ANTHRACITE
COLOR MARKED FOR YOUR PROTECTION
HARRY SMITH
ICE AND FUEL
153 Pinnacle St. Dial WO 8-7919

Reitman's
WHERE SMART WOMEN SHOP

OPPORTUNITY SALE

Nowhere, but nowhere will you find so many budget-savers as you will RIGHT NOW at Reitman's... brand new Fall-into-Winter fashions specially low priced for this big Opportunity Sale. It's the opportunity of the season to SAVE!

OPPORTUNITY SALE
NYLON TRICOT
PETTICOATS
Luxurious 40-denier nylon tricot, lavishly trimmed with a variety of laces, embroidered sheers. White, sizes S-M-L...
1.77

OPPORTUNITY SALE
SPECIAL VALUE!
FIRST QUALITY
"DRESS SHEER"
NYLONS
51 GAUGE
15 DENIER
• FULL FASHIONED
• DARK SEAMS
66¢ Pr. 3 pr. $1.90
Sizes 8½ to 11

OPPORTUNITY SALE
BIG VALUE!
BLOUSES
Dacron, Wool Jerseys, Cottons, Nylons, Novelty Fabrics...¾ or short sleeves...many new necklines and trims. White and all new fall shades. Sizes 12 to 20...
2.88

OPPORTUNITY SALE
NYLON TRICOT
SLIPS
A lovely array of 40-denier nylon tricot slips, trimmed with embroidered sheers, laces and beadings. White, sizes 32- to 40
2.77

OPPORTUNITY SALE
"WHIRLING"
FELT SKIRTS
Fabulous flaring felts... dashing and dynamic in Black, Turquoise, Rose Green, Grey and many others. Sizes 10 to 18...
3.88

PLUS MANY UNADVERTISED SPECIALS IN ALL STORES!

OPPORTUNITY SALE
BETTER QUALITY
FLANNELETTE
PYJAMAS
Tailored, Mandarin or Peter Pan Collar styles. Colourful novelty prints on White and Pastel grounds. Sizes S-M-L...
2.44

OPPORTUNITY SALE
Botany Wool - Lambswool and Vicara - Nylon
PULLOVERS 2.88
CARDIGANS 3.88
Kitten-soft Pullovers and Cardigans, classic styling in Grey Marl, Beige White, Pink, Blue, Navy and many more colours. Sizes 14 to 20... Pullover values to $3.95. Cardigan values to$5.95

OPPORTUNITY SALE
NYLON TRICOT
PANTIES
Comfortable 'Better Quality' band-leg and elastic-leg briefs in quick washing nylon tricot. White, Pink and Blue. Sizes S-M-L...
.66

OPPORTUNITY SALE
SCULPTURED NYLON
DUSTERS
NYLON—TAFFETA —QUILTED COTTONS
In a variety of colours and styles. Sizes 12-18...
5.95

Reitman's
WHERE SMART WOMEN SHOP
216 Front St. — Belleville
Dial WO 8-9620

OPPORTUNITY SALE
IMPORTED
GLOVES
Doublenovon Cotton SIMPLEX Gloves. Plain and Novelty Styles in Handsewn and Brassecr Sewn... Values to $1.95
.98 Pr.

PERCIVAL'S

PARADE OF VALUES

SOFA-BED SUITES

A smart up-to-date living and sleeping unit in your choice of fabrics and colors of modern versatile double duty. Drop sofa and two chairs in elegant design. The sofa has spring - filled—double bed features — metallic or frieze in a choice of attractive colors that will wear and wear.

$159.50 REG. $249.95 VALUE

3-Pc. SECTIONAL SUITE

Super soft sectional suites. Two half sofas and matching chair. We demonstrate another top value in this record shattering event. All three pieces have that air of luxury and exclusiveness found only in higher priced suites. Upholstered in new modern fabrics of your choice and colors. For the living room of modern class and distinction.

$139.50 REG. $239.95

INNER-SPRING MATTRESS

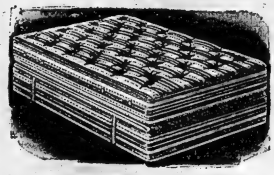

ALL SIZES
REG. $29.95 - SPECIAL

$17.88

Get some extra coil count . . . get form balance in spring quality for healthful firmness found in this Alpine Mattress . . . Hundreds of steel coil springs that give hours and hours of sleeping comfort. Treat yourself to a really fine mattress at last and save more than twelve dollars.

FEATHER PILLOWS

Curled Chicken feather pillows well filled with feather-proof pillow covers. Size 16 x 24. Cash and carry.

each 99c

BUNK BED OUTFITS

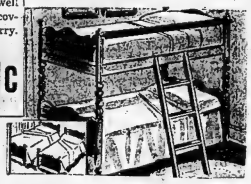

Maple finished eight-piece bunk bed outfits. You get two bunks or twin beds, two spring filled mattresses, two cable springs, 1 ladder and one guard rail. The economical space saving beds occupy a minimum of space in bedrooms where dimensions are restricted. They can be used as bunk or twin beds.

CONSTRUCTED TO SELL FOR $149.50

$82.50

DOUBLE DOOR WARDROBES

Rich walnut finish. This eye-catching wardrobe for those wanting top quality merchandise. Smart design, sturdily constructed, attractive walnut finish.

REG. $59.50
SPECIAL

$39.50

CHENILLE Bedspreads

Size 90 x 100, double bed size chenille bedspread with a basket type pattern on background. Colors of red, blue, green, rose, chartreuse, white, peach, mauve and grey.

SPECIAL $4.99

5-Pc. CHROME SUITE

$54.50

Save $25.00 on this dinette suite. A large table that extends to seat six people comfortably. They have the plastic top that resists burns, cuts, stains, and will give you years of service. The four chrome chairs have well padded seats and backs and are covered to match the table. This gleaming chrome suite will give you service, luxury, comfort and will add cheer to your kitchen or dining room.

Roll-Away Beds

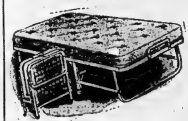

The ideal extra bed for unexpected guests. Folds easily for compact storage. Complete with spring-filled mattress.

REG. $32.95

$22.75

Known Brand Electric Floor Polisher

Canada's number one polisher for a lifetime of beautiful floors. Scrubs, polishes, buffs floors and tables. Sands heavy spots on hardwood floors and dry cleans and waxes at the same time

REG. $59.95

$44.50

Sleep Well ON A FOAM RUBBER HEAD PILLOW

ONLY $2.89 ALLERGY-FREE

True, natural sleeping comfort is yours with a Pillofoam head pillow by Dunlop. You enjoy easy, gentle support no matter how you turn your head. These pillows of a finer quality foam rubber are soft, light and cool . . . moth and vermin proof, allergy-free, dust free . . . will not lump or bunch. Will last indefinitely. The unique "waffle" design of Pillofoam head pillows gives greater freedom of head and shoulder movement, increases air circulation. Choice of white, pink, or blue covering.

CONTINENTAL BEDS

COMPLETE WITH HEADBOARD
3'3" SIZE

These sleeping units are of the finest construction and will give you nights of luxurious, comfortable sleeping. The lock-in resilient springs covered with layers of felt make this sleeping unit the finest of its kind. Full single size, complete with headboards, upholstered and covered in washable leatherette to match your interior decorating.

REG. $99.50 $59.50

CEDAR CHEST

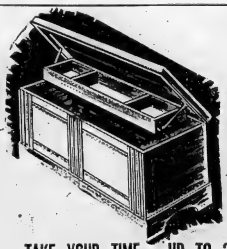

$39.75

Give the girl of your choice a cedar chest. This lasting gift will always be appreciated. The contents are covered with a free insurance policy. It is finished in beautiful hand rubbed walnut or Seafoam mahogany. Have one of these put away for you until Christmas.

REG. $69.50

EASY TERMS
ASK ABOUT OUR LAY-AWAY PLAN

OPEN FRIDAY UNTIL 9 P.M.
FOR YOUR SHOPPING CONVENIENCE

TAKE YOUR TIME - UP TO 3 YEARS TO PAY

380 FRONT ST.
DIAL
WO 2-3489

PERCIVAL'S

333 FRONT ST.
DIAL
WO 8-6383

Women's Activities

HOLLOWAY STREET W.M.S.

The October meeting of the Holloway Street United Church Women's Missionary Society was held in the evening at the church, when members of the various groups of the W.M.S. family and the other women's organizations were present to enjoy the fellowship of the autumn thank-offering occasion.

The president, Mrs. Coulter, extended greetings to those present and made suitable reference to the Thanksgiving season in relation to the society and to the responsibility as Christian stewards in the world.

The worship service was presented by three members of the Evening Auxiliary with the theme of Thanksgiving as the subject providing much food for thought and contemplation.

Mrs. White contributed an appropriate solo, "There's a Voice in the Wilderness Crying."

At this time, the guest speaker, Mrs. Stanley Spafford, was introduced by Mrs. F. Wilson, subject of her address, being "My Four Years as Conference Branch President".

Mrs. Spafford paid tribute to the many members of boards and executives with whom she had served. The missionaries with whom she had contact, and cited many instances of unselfish service which gave her a broader vision of that which is being done as well as, plans of the future. She explained of how the allocation is planned and the many changes taking place in keeping with these times.

Even such expressions as "missionary conference" is now changed to "missionary church" and the question "The church exists for those, who are in it," indicates a new approach to the problems at hand.

A new emphasis is now placed on a national church in foreign countries with native trained workers.

Her closing challenge was that each one consider it her responsibility to be a living witness for Christ, that His will be done on earth.

On behalf of all those present, Mrs. S. Westover expressed appreciation to Mrs. Spafford.

A solo "Open Mine Eyes" by Mrs. James Ketcheson, expressed the thought of each heart, after which she described some of her work with the Mission Band.

Use of puppets made by herself and several ways in which the older members can help were also mentioned.

New Officers Installed At Oakdale Lodge

MADOC— Mrs. Stella Wood of Tweed Rebekah Lodge, District Deputy President of District No. 4, accompanied by eight Deputy Past Noble Grands and guard of honor, visited Oakdale Rebekah Lodge, Madoc, on Friday night, for the purpose of installing the new officers of Oakdale Lodge.

Mrs. Nina Embury introduced the District Deputy President to officers, members and visitors.

The following officers installed were, Past Noble Grand, Mrs. Edith Keller; Noble Grand, Mrs. Vera Hill; Vice Grand, Mrs. Ruby Brady; Recording Secretary, Mrs. Anna Carman; Financial Secretary, Mrs. Bessie Heyworth; Warden, Mrs. Irene Gordon; Conductor, Mrs. Myrtle Lough; Chaplain, Mrs. Lottie Bailey; Color Bearer, Mrs. Blanche McMurray; Right Supporter Noble Grand, Mrs. Hilda McGowan; Left Supporter Noble Grand, Mrs. Winifred Hill; Right Supporter Vice Grand, Mrs. Elsie Parks; Left Supporter Vice Grand, Mrs. Evelina Moon; Inside Guardian, Mrs. Grace Tumelty; Outside Guardian, Mrs. Alice Pitt; Musician, Mrs. Lois Fraser.

The visitors were highly commended for the excellent and efficient manner in which the work was exemplified.

The lovely voice of the soloist, Mrs. Waters of Wood, Ont., added greatly to the impressiveness of the installation.

The District Deputy was presented with a gift from Oakdale; as was Mrs. Agnes Wickens, who was recently married.

The bountiful and dainty refreshments served to bring an enjoyable evening to a close.

Sister Stella Wood, D.D.P., on behalf of the visitors thanked the lodge for their hospitality.

Club Activities

PLAINFIELD HOME-MAKERS' CLUB

The second meeting of the Plainfield Home-makers' Club was held on Tuesday at the home of Mrs. Jack Salmon.

The roll call was answered by "What I would like in a guest room!"

Formal and simple invitations were discussed. A demonstration of packing a weekend bag was then given by Mrs. Salmon.

The next meeting will be held at the home of Mrs. O. Bertrand.

JOINS FEDERATION

WALKERTON (CP) — William F. Oswald of Eldersile township has been appointed field man for the Bruce County Federation of Agriculture.

ZELLER'S

RETAILERS TO THRIFTY CANADIANS

AUTUMN SAVINGS

SALE

Sizes 12 to 19 Beige, Grey

SPECIAL! For the Smart & Thrifty

Sizes 12 to 18 Teal, Wine and Blue

Sizes 12 to 20 Two-Tone Grey

18.88

WANT A NEW FALL-&-WINTER COAT? Be at Zeller's "first thing" tomorrow, and buy one for dollars and dollars and dollars less than you expected to pay! All-wool fabrics . . . fleeked melton, fleece-cloth, in Junior and Ladies' sizes. All beautifully lined with silky iridescent. All warmly interlined with chamois and flannelette. All made to sell for much more! Styles shown and many others in popular colors and black.

ZELLER'S LIMITED

238 FRONT ST. DIAL WO 2-3249

LADIES!

The material, the style and the prices of our clothes.
Are the reasons why our dresses are very quickly chose.
We wish to state that if you want to dress in perfect style,
You'll love our assortment and the prices will leave you with a smile.

Now let me tell you this much, we've everything you'll adore,
In dresses, skirts, sweaters and formals, and yes, we've even more,
We've coats, and wedding dresses too, so please give us a try,
And if you don't like climbing stairs, you should for you'll find out why—

Yes, you can save and still get quality and style at a low price,
And once you save you'll find that even climbing the stairs seems nice,
So come on up and see us because you'll soon agree,
That nowhere you'll find quality at the price that our dresses will be,

We don't mean to say that we think you're cheap and just want to save yet get the best,
But after all "we agree", why spend more if you can get the same for less.

So Come Up To:

WINNIE VAN WYK'S

29 BRIDGE STREET E. (UPSTAIRS)

(Dresses, Coats, Skirts, Sweaters, Semi-Formals and Wedding Gowns)

Demonstration!

SEE THE DEMONSTRATION IN OUR WINDOW FRIDAY EVENING OF THE

Now 3-in-1 Tool Routo-Jig

COMBINATION JIG SAW-ROUTER-SHAPER

3 Tools for the price of one!

$37.50

IT'S HERE

One of the most useful power tools ever developed! A complete jig saw, router and shaper in one compact, quality-built unit! Only Porter-Cable offers you its versatile, triple-duty money saver. See how it fits your workshop, and your budget—is perfection!

You get everything you could ask for...AND MORE

FACTORY GUARANTEED!

Every Porter-Cable Routo-Jig is backed by an iron-clad guarantee against defects in material and workmanship.

Do-it-yourself!

Hundreds of Uses

A Portable Jig Saw
- Cut curves and contours
- Make scrolls and cuts
- Cut openings for outlets, etc.
- Saw plywood panels
- Rip long boards

A Portable Router
- Make outdoor furniture
- Install shelving
- Build kitchen cabinets
- Convert belt-ins
- Cut dovetail joints

A High-Speed Wood Shaper
- Make stories and screens
- Trim cork to size
- Joint long, narrow pieces
- Produce ornamental moulding
- Build picture frames, toys

ONLY

10% Down

WILLS HARDWARE

191 FRONT ST. DIAL WO 8-5789

GOOD MEALS BEGIN with MEAT

Thrifty-trimmed FRESH MEAT

RED & WHITE FOOD STORES

VALUES EFFECTIVE OCT. 20-21-22

FRESH PORK SHOULDERS (HOCK OFF) lb. 31c

FRESH PORK LOIN ROAST TENDERLOIN END 3-LB. AVERAGE lb. 49c

LEAN MEATY SHOULDER LAMB CHOPS lb. 49c

FRESH LAMB STEWING CUTS lb. 19c

SWIFT'S PREMIUM FRANKS 1-LB. CELLO PKG. lb. 37c

SWIFT'S PREMIUM BACON (Rindless) SEALED FOR YOUR PROTECTION lb. 69c

Calelli's READI-CUT MACARONI 16-oz. pkg. 16c

Lipton's TEA BAGS pkg. of 30 — 43c

MAZOLA OIL 16-oz. tin 39c

CRISCO lb. pkg. 35c

IVORY SOAP Personal Size 2 for 15c

Wagstaffe's CUT MIXED PEEL 8-oz. pkg. 18c

Wagstaffe's Whole RED GLACE CHERRIES 8-oz. pkg. 29c

IT'S PANCAKE FESTIVAL TIME!

Serve— Aunt Jemima PANCAKE FLOUR 20-oz. pkg. 19c

Bee Hive CORN SYRUP 2-lb. tin 29c

Shirriff's OLD-FASHIONED SYRUP table jug 29c

Mail the cartoon top from Aunt Jemima Pancake Mix together with coupon on decanter to Shirriff's Ltd. P.O. Box 1818, Terminal "A" Toronto. They will mail you back 10c.

Dare's Sandwich MAPLE CREAM BISCUITS 1-lb. pkg. 29c

Borden's INSTANT STARLAC 16-oz. tin 37c

Heinz HAMBURG RELISH 12-oz. jar 37c

Heinz HOT DOG RELISH 12-oz. jar 37c

Heinz New Pack CHILI SAUCE 12-oz. jar 37c

● BEST FOOD BUYS ●

CAMPBELL'S TOMATO SOUP "NEW PACK" 10-oz. Tins 3 for 35c 12 for $1.35

WALKER'S SALTINE SODA BISCUITS LB. PKG. 23c

RED & WHITE PEANUT BUTTER 16-OZ. JAR 29c

PRIMROSE DILL PICKLES 24-OZ. JAR 27c

Swift's Quality Products PARD DOG FOOD 2 tins 25c

PREM 12-oz. tin 41c

SWIFT'NING lb. pkg. 35c

Jewel Shortening 2 lbs. 55c

● FRESH PRODUCE ●

BANANAS Healthful - Nutritious lb. 19c

FLORIDA NEW CROP — 96's GRAPEFRUIT Seedless — Juicy 5 for 29c

SNOW WHITE CAULIFLOWER — Attractively Priced

ONTARIO NO. 1 WAXED TURNIPS lb. 5c

Your District RED & WHITE Stores

MACKLIN GROCETERIA STIRLING

F. WINDSOR & SON CANNIFTON

REID'S GENERAL STORE SHANNONVILLE

OTHER STORES LOCATED AT MADOC, TR ENTON, PICTON, BLOOMFIELD, BRIGHTON

RED & WHITE SAVES YOU MONEY EVERY DAY

Vice-President IODE Visits Chapter

Mrs. J. L. Cameron, vice-president of Provincial Chapter, Imperial Order Daughter of the Empire, was the guest of honor at a dinner given by the St. Julien Chapter of Belleville, at St. Andrew's Church, Monday evening. This was given in place of the regular monthly meeting.

Members of the chapter and from Picton and Stirling chapters and friends of the order were welcomed by Mrs. L. B. Fonger, Regent, who presided at the dinner.

After a delicious repast served by the ladies of St. Andrew's, the toast in Her Majesty Queen Elizabeth II was proposed by the Regent. Mrs. R. C. Reidel favored the guests with two solos, "A Mighty Fine Day" from Madame Butterfly, and "Estrellita."

I.O.D.E. WORK

Mrs. Cameron was introduced by Mrs. Gordon Vince, vice-Regent of St. Julien Chapter, giving a short resume of her work in the I.O.D.E.

Mrs. Cameron gave an inspirational address on the work of the Imperial Order Daughters of the Empire. It is a unique organization in Canada and even in the world, being the largest, voluntary, ladies' patriotic organization of its kind. There are 900 chapters in the ten provinces of Canada, 425 of these being in Ontario.

Last year $87,000 was spent on educational work in Ontario; this being the Order's major peace time project. Of this $54,000 was spent directly on student assistance, such as bursaries, scholarships and help in other ways.

Mrs. Cameron stressed unity of purpose in the order, each member to the other, each chapter to the other and each member to their officers. The order can only be as strong as the weakest primary chapter, and each chapter as strong as each individual member makes it.

OBJECTIVE AIMS

The objects and aims of the order were outlined from the constitution, showing how patriotism takes its different aspects. Service was often as valuable as money and the combination of service and money is shown in the First and Second War Memorials, these being scholarships and bursaries to sons and daughters of service personnel. These were called "Living War Memorials" to the glorious heroes of past wars.

Another object of the order is "Unity of Purpose" which is divided into three parts: responsibility to yourself, your home and your country; loyalty to the Queen and country; loyalty to each other and loyalty to the officers of the order; tolerance toward each other and to oneself, knowing that none are perfectionists.

The address was closed with paraphrases from the prayer of the order "We praise Thee for the blessings of our homes; for the fullness of life and opportunity in this Dominion, and for the ties which bind us together within our Empire," and "give to each member grace to serve Thee faithfully and to labor loyally for the welfare of our country; for the sake of Jesus Christ our Lord. Amen."

The speaker was graciously thanked by Miss Margaret Fairbairn, saying she had given the members thoughts to take home and dwell upon. The evening closed with the singing of "God Save the Queen."

The executive of the chapter gave a coffee party at the home of Mrs. Charles Bishop to conclude a delightful visit from vice-President Provincial Chapter Mrs. J. L. Cameron.

Christ Church C.C. Discusses Business Plans

The Contact Club of Christ Church held a business meeting Monday evening, presided over by club president, Marguerite Cooke.

Thank-you notes were read and a discussion was held regarding the husband and wife party scheduled for next Monday evening.

Members enjoyed a short talk given by the rector, Archdeacon Creegan.

At the close of the evening, refreshments were served by hostesses Margaret Wiggins, Shirley Boyce and Nadine Thorne.

H-S Assoc. Plans Future Activities

The Shannonville Home and School Association held its first meeting of the season with a good attendance.

Treasurer's report showed a bank balance of $85.27.

Conveners for the balance of October and November are: Mrs. Ken Hollands and Mrs. Joan Shelly. Press, Mrs. Helen Louis; cards, Mrs. Margaret Hill; historian, Mrs. Willis Wilson; membership, Mrs. William Coles.

A card party will be held in the local school rooms on Friday, October 21st.

Plans for the Hallowe'en party were made and Mrs. Fred Louis is to purchase treats; Mrs. Nellie Howard to buy prizes for the costumes.

The executive committee for this coming year is: Mrs. Doris Johnson, Mrs. Velma Cook and Mrs. Nellie Howard.

It was decided that cash prizes be given for the euchre parties.

A sewing meeting will be at the hotel dining room on Wednesday evening in preparation for the Home and School bazaar to be held on December 9th. Mrs. Henderson, teacher for the junior room, won the prize for most parents in attendance.

A guest speaker will be chosen for the next meeting, which will be the third Monday in November.

SPECIAL OFFER!

CORONET STAINLESS STEELWARE

COVERED SKILLET
10" diameter. Reg. price $9.95 ..... $6.95
(Skillet less cover $4.50)

DOUBLE BOILERS (Small Size)
Inner 1¼ Qt. Outer 2 Qt.
Reg. $10.75. Week-end Special $7.75

STRAIGHT KETTLES
4-Quart Reg. Price $10.25 $7.25
6-Quart Reg. $12.25 $8.75

SAUCEPOT Reg. $10.75 Week-end Special $7.25 6-Quart
SAUCEPOT Reg. Price $12.25 Week-end Special $8.75

G.S.W. ELECTRIC KETTLES
WEEK-END SPECIAL
$9.95

BETTY BROWN Tea Pots
5 Cup Size Reg. 75c
Week-end Special 59c

Aluminum Tea Pots
9¼ cup, heavy aluminum tea pots with black plastic trim handle. Reg. value $2.69.
Week-end Special $1.65

Electric Toasters
Nickle plated, streamlined electric toaster. Guaranteed, complete with cord.
Week-end Special $3.95

ELECTRIC PERCOLATOR
Aluminum, electric coffee percolator, 1¾ qt. capacity (7 cups). Enclosed type elements. Black wooden handle. Complete with cord.
$5.50

Aluminum Covered SAUCEPANS
Black plastic trim, 1¼ qt. Capacity Reg. $1.19.
Week-end Special 79c

ROASTERS
Oval shaped aluminum. 20 lb. capacity. Reg. $3.35.
Week-end Special ... $2.29

CORN BROOMS
Good quality, excellent value.
Week-end Special 69c

ECONOMIZE as You WINTERIZE with THESE Do-It-Yourself SUPPLIES!

Make your home repairs Now — before the cold weather sets in — and keep your repair cost DOWN by filling ALL your needs at VANDERVOORT'S low-as-possible prices! Yes — we have the BIGGEST BUYS in winterizing supplies — with cold-cash SAVINGS you'll find hard-to-beat ANYWHERE! So . . . ECONOMIZE as your WINTERIZE . . . make VANDERVOORT'S your home repair Headquarters!

DO IT YOURSELF PLANE
9" Smooth 3" cutting blade. Reg. $4.95. Weekend Special $4.19

DO IT YOURSELF NAIL HAMMER
Good Quality Hand Made 16-oz. 98c

DO IT YOURSELF HACK SAW
Rubber Pistol Grip Handle Adjustable 8"-12" with blade 98c

DO IT YOURSELF HAND SAW
26" x 8 point. Good quality. Reg. 7.45 Week-end Special $1.98

DO IT YOURSELF BRACE
10" Sweep, open ratchet. Pin alligator jaws. Reg. $3.39 $2.89

DO IT YOURSELF DEFIANCE WOOD LEVEL
24" x 2¼" x 1 1/16" Reg. $2.39 $1.98

BAG YOUR BUCK!

RIFLES

MODEL 64 DEER
WINCHESTER Lever Action .30-30 Calibre $98.75

MODEL 99F
SAVAGE Lever Action .300 Calibre $118.00

MODEL 99
SAVAGE Lever Action .300 Calibre, .250/.300 Calibre $115.00

See Us For Your Complete Needs!

MODEL 760
REMINGTON Pump Action .300 Cal., .276 Cal. ... $114.75

The New Auto-Loading Big Game Rifle
MODEL 740
REMINGTON .30-.06 Calibre $138.50

WITH ONE OF THESE WORLD-FAMOUS WINCHESTER RIFLES

MODEL 94
World's most popular "Lever Action" repeater for hunting in wooded country — calibers 30-30 WINCHESTER and 32 WINCHESTER Special

MODEL 64
Highly popular, lever action deer rifle. The favorite for all around big game hunting — calibers 30-30 WINCHESTER and 32 WINCHESTER Special. Come in and see them.

$73.95

DOMINION "BIG GAME" CARTRIDGES
For luck that comes suddenly, a big fellow just ahead. Make your shot count with a "Dominion" big game cartridge. No matter what your quarry, there's a bullet to suit your purpose.

ALWAYS A GOOD SUPPLY ON HAND AT YOUR NEAREST VANDERVOORT STORE.

OPEN FRIDAY NIGHTS UNTIL 9 O'CLOCK

SIX STORES
Vandervoort HARDWARE LIMITED
KINGSTON 2, BELLEVILLE, NAPANEE, NEWBURGH, REDDENDALE
343 FRONT STREET DIAL WO 2-2950

DEER HUNTING SEASON OPENS NOV. 7th PREPARE NOW

FAST RELIEF FROM PAINS OF RHEUMATISM ARTHRITIS
When you suffer from the pains of Rheumatism or Arthritis you want relief and you want it fast . . . That's Aspirin! A tablet starts disintegrating almost the instant you take it—so starts to relieve that pain fast.
Always Ask For ASPIRIN
A PRODUCT OF BAYER

LESLIE'S
HALF PRICE SALE
OF
WOMEN'S
Dress Shoes
NOW UNDERWAY

All brand name shoes . . . all colors and sizes. All on display. Regular price range from 11.95 to 18.95. On sale at

HALF PRICE

Sorry no exchanges, refunds of charges. All sales final.

Leslie's Shoe Store Ltd.
255 FRONT ST. DIAL WO 8-6251

DOMINION

is the place to buy

LEG O' LAMB

For a treat this Sunday, serve tender, lean and flavourful Roast Lamb... with young peas or some other fresh green vegetable . . . roasted potatoes and of course mint sauce or jelly m-m-m-m-m delicious! The whole family will love it. A Dominion feature this week!

LB. 59c

THREE MEAL VARIETY — ROAST — CHOPS — STEW

LAMB IN THE BASKET lb. 29c

SPECIAL — LEAN

LAMB STEW lb. 19c

SPECIAL — LEAN LAMB

CHOPS lb. 59c

LOOSE PACK

WIENERS lb. 33c

Delicious Hot or Cold Peamealed

COTTAGE ROLLS lb. 49c

Make Pancakes Extra Delicious "CROWN BRAND"

CORN SYRUP SPECIAL 2-lb. tin 29c

Self-Polishing — Johnson's

GLO-COAT pint tin 63c

Brisk Flavor — Lipton's

ORANGE PEKOE TEA BAGS pkg. of 60 - 79c

Spreads Evenly — Slices Easily — Plain or Pimento

CHATEAU CHEESE 5-oz. pkg. 31c

Delicious Flavor — Serve Often — Heinz

TOMATO SOUP 2 10-oz. tins 25c

For Your Pet — Better Get — Dr. Ballard's

HEALTH FOOD 3 tins in sleeve 35c

TERRIFIC VALUE — CLUB — S. STD.

PEACHES 2 20-oz. tins 35c

SPECIAL — AYLMER — TWO FRUIT SPECIAL

MARMALADE 24-oz. jar 27c

SPECIAL OAK LEAF — CHOICE

Cream Corn 2 20-oz. tins 27c

SPECIAL— AUNT SALLY — WITH PECTIN

STRAWBERRY JAM 24-oz. jar 37c

Regular Margarine

ALLSWEET lb. 33c

Stuart House — Aluminum

FOIL WRAP 25-ft. roll 29c

Stokely

HONEY POD PEAS 2 15-oz. tins 35c

Values Effective DOMINION STORE BELLEVILLE

Fresh Fruits & Vegetables

SPECIAL, ONTARIO NO. 1

POTATOES 50-lb. bag 85c

SPECIAL — SWEET AND JUICY — FLORIDA

ORANGES 3 doz. 1.00

SPECIAL — FIRM — RED — RIPE

Tomatoes 14-oz. cello pkg. 19c

Here's How to Win!

Get Free Check List at any Dominion Store.

Find the "Phantom Famous Brand" listed on the check sheet but not illustrated in this advertisement. Next, if your telephone rings between 2 and 3 o'clock next Saturday evening, DO NOT ANSWER HELLO or you will be automatically disqualified from an opportunity to win $2,000.

Instead of answering HELLO, say "DOMINION STORES" and then state the name of this week's "Phantom Famous Brand" you will win the Grand Prize of $1,000.

$1,000 BONUS! If you win the Grand Prize and have in your home at the time a box top or label from this week's "Phantom Famous Brand" (or a reasonable facsimile) PLUS a $3.00 or more, you will qualify for a bonus prize of $1,000.

$100 CONSOLATION PRIZES! If the DOMINION FORTUNE HUNT calls your telephone number and you name the mistake of answering HELLO, but can still name this week's "Phantom Famous Brand", you will qualify for a consolation prize of $100.

GRAND PRIZE MUST BE WON! If this week's Grand Prize is not won on Saturday night, it will be added to next week's Grand Prize of $1,000. This will be repeated if necessary until someone wins the accumulated Grand Prize.

Employees and agents of Dominion Stores Limited and their families are not eligible for this contest.

On the 27th phone call to various localities throughout Canada by Radio, Mrs. Mario Walter, 26 Talbot Street, Thorold, won $1,000 in the DOMINION "Famous Brands" FORTUNE HUNT by answering her telephone with the words "Famous Brand — Libby's Deep Brown Beans with the Rich Flavour" and she actually had a DOMINION Beans Prize between the covers of a Dominion Recipe Book. Miss Walter did not have a Dominion Store cash register slip for $3.00 or more, but she had a bottle of 1/2¢ vanilla extract and so was awarded a $100 Consolation Prize. Mrs. John Avance, Niagara Falls, Ont., won $100 for naming the Phantom Brand but made a mistake in answering "hello".

Banding Eagles a Hobby

Mr. Charles L. Broley retired as manager of a bank in Winnipeg when he was fifty-eight. He is now well over seventy and has spent the intervening years in a face to face study of the eagle. Climbing giant trees on rope ladders and scaling cliffs that would daunt a boy of seventeen, he has banded over 1200 vicious and clawing eaglets. He is recognized as the world's leading authority on eagles, and has featured in articles in the Saturday Evening Post, Maclean's and the Reader's Digest.

When a bank clerk here in the Montreal Bank he saw his first eagle flying over the port office.

In recent years he has devoted much of his time to lecturing, depicting with matchless color movies the exciting story of his work and many phases of the life of the eagle. His movies of young eagles learning to fly excite the interest of his audiences and are most amusing.

His program is suitable to young and old.

On October 23 Mr. Broley is giving his lecture "Banding 1200 Eagles," in the Collegiate auditorium under the sponsorship of the Quinte Field Naturalists.

Marysville

MARYSVILLE. — Miss Teresa McGarn, Oshawa, spent the week-end with her father and brother, Joseph and Justin McGurn.

Miss Flora Murphy, Belleville, spent the weekend with her sister and brother-in-law, Mr. and Mrs. Peter Roach.

Mrs. Martin Doyle and daughters, spent Sunday in Brockville, Kay.

Mr. and Mrs. Charles Plue, of Oshawa, spent the weekend with Mr. and Mrs. Jack Plue and family.

Sorry to report Mr. James Flinn, has been on the sick list.

Miss Kay McAuley, St. Michael's Hospital, Toronto, spent the week-end with her parents, Mr. and Mrs. J. V. McAuley.

The recent rains caused much inconvenience to people with flooded basements.

SHANNONVILLE

United Church Holds Rally Day Service

SHANNONVILLE — The leaflet, "Lord of the Lands, Make Canada Thine Own" was used for the Rally Day service in the United church Sunday school hall, on Sunday evening. There was a large attendance of pupils, teachers, parents and others.

A beautiful basket of flowers adorned the front of the hall.

The minister, the Rev. T. Hogervard conducted the service and Miss Marina Mastin, Sunday school pianist, presided at the piano.

The junior choir assisted with the service and sang "Land of Our Birth". Miss Beryl Scruby read the Scripture lesson and Miss Lorraine Shelly read a story "A Boy and His Alley".

Mr. Hogervard gave an interesting address on "How a Child Should be Trained to Make a Good Citizen."

The collection, which was received will be used for home mission work. All across Canada many Sunday schools have the opportunity to share in the Mission work of the church, through a rally day offering. This year the gift of money will be used to help in the church's work among the first Canadians, the Indians and in work among the newest Canadians who have come from other countries to make Canada their homeland.

All joined in singing for the closing hymn "Lord of the Lands, Make Canada Thine Own."

NAME MINISTER

MOSCOW (AP) — Vladimir V. Matskevich, who headed the Soviet farm delegation that toured the United States and Canada last summer, Monday was named Soviet agriculture minister. He is expected to adopt many ideas and methods picked up on his North American visit.

15-YEAR MYSTERY

(Continued from Page 1.)

For weeks police and volunteer searchers scoured the bushland west of Sudbury to no avail. They used grappling irons to search the numerous rivers and lakes along the way. They vainly sought a smashed guard rail or snapped-off tree which might indicate an accident scene.

Border points reported no record of the couple or the car leaving the country. Friends insisted he and his wife would never leave their children.

The next spring, the finding of a torso in a metal box at Sault Ste. Marie led to speculation that it was part of the body of Mrs. Kirk. It proved to be part of a corpse used for medical experiments.

Still later, the finding of human hair in two lakes in northern Ontario seemed a clue but the mystery remained unsolved.

In 1947, seven years after the disappearance, the Kirks were declared legally dead and provision was made for their children to share their estate on becoming of age.

Besides the youngest daughter living with Mrs. Lou Cameron at Carnduff, Sask., there is a daughter living with relatives in Brandon, Man., and a third believed living at Marcelle, Sask. A son was in the armed forces at the time the couple disappeared.

Another son, Peter, 21, is a sailor stationed at HMCS' Naden, Esquimalt, B.C.

"I guess I always expected something like this had happened," he said Wednesday night.

"Years ago, when I was a small boy, I heard they were dragging in the hope of finding something. But all they got was some human hair."

Low on Cash?

EXAMPLES OF LOANS

If Cash You Get	12 mos.	24 mos.	36 mos.
	154.19	329.28	764.56
Repay Monthly	$12	$28	$40

Above payments cover everything! Even I. Payments for in-between amounts are in proportion. (Cdn.)

Get $50 to $1200 or more

▶ Phone for 1-trip loan. Upon approval, pick up cash. Loan custom-tailored to your needs, income. Reduce payments, consolidate bills with our Bill Con-solidation Service. Phone, or come in.

Loans $50 to $1200 or more

Beneficial Finance System

THE COMPANY THAT LIKES TO SAY "YES"

Personal FINANCE CO.

2 convenient offices—which is nearest you?

BELLEVILLE — 204½ Front St., 2nd Floor..... WOodford 8-6734

TRENTON — 23 Dundas Street, W., 2nd Floor..... Phoenix 6582

OPEN EVENINGS BY APPOINTMENT — PHONE FOR EVERYING HOURS

Loans made to residents of all surrounding towns ▼ Personal Finance Company of Canada

STOCK UP DURING THIS GIANT 6¢ SALE

We are saving you dimes, quarters, half dollars in this big sale for one simple reason—to introduce more and more women to pure, mild SweetHeart Soap. We know—once you change to SweetHeart—you'll go right on using it... preferred by 9 out of 10 cover girls.

SWEETHEART is made like an expensive French Toilet Soap—but it costs no more than ordinary brands.

AT YOUR FRIENDLY BELLEVILLE BIG INDEPENDENT GROCERS

Yes, it is a fact, every day is bargain day at the B.I.G. Stores. Bargain days not only on prices but on service and friendliness.

FOOD SPECIALS

JELLO 3 pkgs. 27c

INTERLAKE TOILET TISSUE 2 rolls 25c

JAVEX SAFETY BLEACH pkg. 39c

HALLOWE'EN KISSES lb. 27c

LIDO CHOCOLATE MALLOWS lb. 35c

MEATIES or KIBBLE 2 lbs. 31c

3 bars 25c

lge. pkg. 39c

2 pkgs. 39c

MAPLE LEAF
TOILET SOAP ..... 3 bars 25c

MAPLE LEAF
LIQUID DETERGENT 12-oz. 43c

CHORE GIRL ..... each 10c

FOR BABIES
HEINZ MEAT ..... 2 tins 45c

HEINZ
PREPARED MUSTARD 6-oz. 13c

HEINZ
BABY CEREAL ..... pkg. 24c

FRUITS and VEGETABLES

GOLDEN RIPE BANANAS
SUNKIST ORANGES
FLORIDA GRAPEFRUIT
CALIFORNIA LEMONS
CALIFORNIA EMPEROR GRAPES
CELERY — LETTUCE
SPINACH — CARROTS
PARSNIPS — CAULIFLOWER
CABBAGE — TURNIPS
SWEET POTATOES, ETC.

Plenty of FREE PARKING Space At Your B.I.G. Stores

pint 59c

lb. 53c

HAWES' TILE GLOSS

pint 59c

tin 49c

SPRINGLE'S GROCETERIA
62 EVANS ST. Phone WO8-6555

MITCHELL'S FOOD MARKET
ROSSMORE Phone 37-R-11, Mt. View

McEVOY'S MARKETERIA
1 MOIRA ST. E. Phone WO8-3834

R. J. GOODFELLOW
89 Bridge St. West Phone WO3-3202

O HALES
Phone WO8-6405
141 VICTORIA AVE.

WRIGHT'S FOOD MARKET
94 W. MOIRA ST. Phone WO8-6998

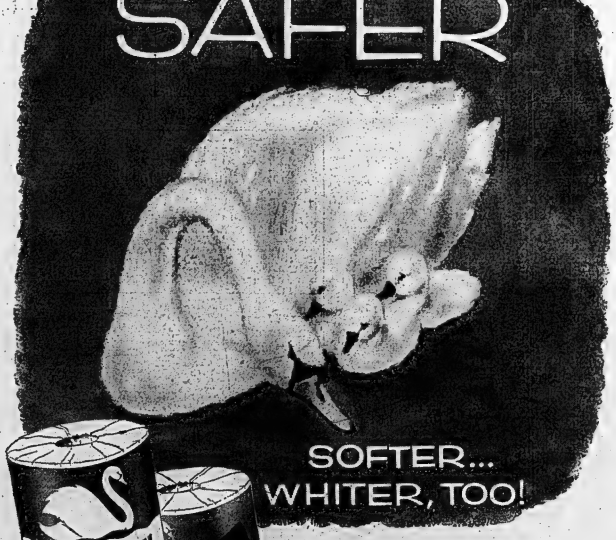

St. Andrew's Observes 72nd Anniversary

IVANHOE—St. Andrew's Presbyterian church, West Huntingdon, observed its 72nd anniversary on Sunday with special services.

Owing to the inclement weather, congregations were not as large as usual for this occasion.

Special music by the choir under the direction of choir leader, Mrs. A. Hassall with Miss Beada Fleming at the piano, included morning—anthem "We Meet Again" trio, "His Hand Will Guide" by Miss A. Fleming, Mrs. L. Sills, Mrs. A. Hassall.

Evening — anthem, "I Am the Way"; junior choir, "Tell Me Lord Jesus", solo part taken by John Haggerty.

Among the lovely flowers that adorned the church was a basket of mums placed by Mrs. Roy Belshaw and Lorraine; a basket of mums placed by Mrs. J. C. Sills, Russell and Lindsay, in memory of John Chester Sills.

The services were conducted by the Rev. T. E. Kennedy, B.D., of Markworth. The guest minister delivered timely messages both morning and evening.

Morning text, Luke 23:39.

"Luke's story of the dying thief illustrates God's great love and saving power. The dying criminal's name is not recorded, yet he lived long enough to experience conversion and salvation and to teach men to the end of time a number of religious lessons.

"We are taught that salvation is independent and separate from our sacraments. He was not baptized yet Christ pardoned all his sons. Salvation is independent of good works. It is not universal. On that first Good Friday, Christ hung between two thieves, one was saved, one lost. This is happening every day.

"This man taught sinners to seize their opportunity to be saved. 'Do not defer action. 'Now is the accepted time. Behold now is the day of salvation.'

"The change that took place in the chief of sinners gives us warrant for believing in sudden conversion and instantaneous sanctification. Salvation is conditioned on repentance and faith. Faith saved the dying thief. Faith will save you."

Evening — Acts 11 latter part verse 26. "And the disciples were called Christians, first at Antioch."

"The term 'Christian' is only used three times in the New Testament, and the name was applied by outsiders, to the followers of our Lord. If we read and study about the early followers we find they were known by five different names. Disciples, believers, brethren, saints and witnesses.

"Antioch, the third greatest city in the Roman Empire, containing a million people and noted for its great wealth, culture and commerce is not remembered for any of these things.

"Three great events took place there. The doors of the Christian church were first open to the Jews as well as the Gentiles; persecution broke out after the stoning of Stephen. The blood of the martyrs is the seed of the church. Antioch became the birthplace of Christian missions. It was here the illustrious name, Christian was first bestowed. It did not come from the Jews but was coined by the Gentile heathen.

"If we would be ideal Christians, we must be disciples; sit at the feet of Jesus and learn of Him; own Him as Master and Lord. We must have the believer's faith. We are exhorted to live as brethren in friendship and love.

"The word Saint was used 39 times in the New Testament but never in the singular. No term in the Bible has been more abused. We must strive to have wholesome of the holiness of the Saints.

"St. Paul in one of his great letters said, 'We living epistles to be known and read of men'. We must have witnessing power. May God grant we may all be bright and shining lights in His Church."

RIOT IN HALL

HAMBURG (AP)—Seven thousand hot jazz fans rioted in Hamburg's Ernest Merck Hall Monday night when the microphone went dead during a personal appearance concert by Louis Armstrong. Screaming "We want our money back," the down-beat set hurled chair legs and seat cushions on the stage. Fifteen rioters were arrested.

(ADVT.)

She Was Laid Up With RHEUMATIC PAIN

"I had been afflicted with rheumatic attacks ever since I was a girl," writes Mrs. F. Rose, Selkirk, Man. "Four years ago I was in bed nor mented by rheumatic pain and unable to work. Then I heard about Templetons T-R-C's. Soon after I started taking T-R-C's I was able to get out of bed, and walk about and do my work. I only wish I had learned about T-R-C's years ago. I feel thankful I have been relieved from the deal of suffering."—Canada's LARGEST-SELLING proprietary medicine for quick relief from such pain. Only 79c, $1.50 at druggists. 111-4

3rd Hillier

3RD HILLIER—Mr. and Mrs. Will Wright and Mr. and Mrs. Norris Dafoe are motoring to Quebec and around the lake on a two weeks' trip.

Miss Joyce Benway of Kingston, spent the weekend with her parents, Mr. and Mrs. Charles Benway.

Sunday callers of Mr. Ross Benway were, Mr. Will Benway, Mr. Harry Pettingil, Mr. Norman Allison of Wellington and Mr. Ellwood Campbell of Hillier.

Mr. and Mrs. Robert Wood entertained Mr. Wood's two brothers and their families of Toronto, over the weekend.

Mrs. N. Herrington and girls of Trenton, spent Thursday evening with Mr. and Mrs. Ross Benway.

Mrs. Walter Forsythe will entertain the Hillier Institute on Friday evening at her home.

Mrs. Herman who has been ill at Picton hospital, will return home to her niece's Mrs. Bob Wood, on Tuesday, much improved in health. Mrs. Herman is 94 years, is one of the oldest people in this district.

DRINK- Wilson's SINCE 1872 GINGER ALES

FAMILY SIZE 18c...2 for 35c
PERSONAL 7 OUNCE SIZE 7c PLUS DEPOSIT
66-18

FALL SALE

100 ROOM LOTS of WALLPAPER FROM $1.98 TO $6.95
Also discontinued lines of the famous "Studio Masterpieces" at half price.

SUPER SPECIAL!
Dapple Tile and Deltile
Linoleum floor tile 9" x 9" standard gauge-British made 10c each
Introductory offer for a limited time only.

"AIRLUME" (ALL METAL) VENETIAN BLINDS
Broken range of sizes from 26" to 43" wide by 64" long. White and eggshell. Cotton tapes.
REG. $4.49 to $6.95
6 Doz. Only! TO CLEAR $3.49 to $5.25

PICTURES 25% OFF!

Dominion Inlaid Linoleum 9" x 9" Standard Gauge
TILE
Jaspe and Marboleum 16 Colors
REG. 14c Each
LIMITED TIME ONLY! 12c Each

CONGOWALL 54" Wide Reg. 70c 59c Lin. Ft.

BIRD PLASTIC SURFACE WALL COVERING
54" WIDE SPECIAL ..... 49c Lineal Foot

"ON THE MARKET SQUARE"
QUINTE PAINT AND WALL PAPER
18 McANNANY ST. BELLEVILLE WO 8-8504
Open Friday Nights Until 9.00 p.m.

BY FAR. THE GREATEST!
YOLLES FURNITURE CO LIMITED 55th BIRTHDAY Sale

SAVE $75.00
On This Deluxe 3 Room Outfit
RECEIVE THIS HANDSOME 6-PC. RICH SILVERPLATED CASSEROLE SET, VALUED AT 17.95, FREE!!!
Buy Now With No Money Down!
PAY ON EASY TERMS TO SUIT YOUR BUDGET!!

58 pieces $445.00
any room may be bought separately
$17.95 VALUE yours FREE

NO MONEY DOWN

16-PC. LIVING ROOM GROUP
CHOICE OF CHESTERFIELD OR SOFA-BED
INCLUDED ARE: Chesterfield or sofa-bed, chair, coffee table, end table, smoker, cushion table lamp, shade, 4 wall pictures 3 place pads.
Styled for modern living, spring-filled construction with foam rubber cushions. Covered in an attractive and long lasting material.
$189

NO MONEY DOWN

17-PC. BEDROOM GROUP
INCLUDED ARE: Double dresser, bed, mattress, spring, 2 pillows, 2 pillow cases, 2 bonded lamps 2 shades, 4 wall pictures.
Beautifully designed, featuring double dresser and bookcase headboard. Everything is exactly as illustrated.
$189

NO MONEY DOWN

25-PC. DINETTE GROUP
INCLUDED ARE: Table, 4 chairs, 20 piece dinnerware set.
Genuine Panelyte table top that is stain and heat resistant. Centre extension. Four chrome chairs with upholstered seat and contour backs.
$67

NO MONEY DOWN

FREE STORAGE 3 MONTHS ON ALL PURCHASES
Yolles Furniture
300 Front Street - Belleville - Dial WO 2-1527
ONTARIO'S LARGEST INDEPENDENT FURNITURE ORGANIZATION

Wooler

WOOLER — Mrs. Nesbitt Haggarty and Max, also Mrs. Herman Morrow, Mrs. E. R. Bryant and Mrs. G. R. Putnam spent Tuesday in Toronto.

Mr. and Mrs. Tom Shephard, and children, of Brighton, spent Sunday with her parents, Mr. and Mrs. Charlie Sharpe.

Mrs. H. B. McColl, Mrs. Percy Gooding, Mrs. Nesbitt Haggarty, Mrs. V. Teal, Mrs. W. A. McColl, Mrs. J. C. Herrington, Mrs. S. L. Terrill, Mrs. Hermon Morrow, Mrs. Hilliard Morrow, and Mrs. G. R. Putnam, attended the Belleville Area Convention of the W. I. on Thursday, also attended the banquet in the evening.

Little Connie Simpson, of Brighton spent the weekend with her aunt, Mrs. Arthur Dorland.

The Homemaking Club of the 4-H met on Saturday at the home of their leader, Mrs. Ella Bell, with Miss Ruth Fox, as assistant leader.

Mr. and Mrs. A. G. Austin are spending this week in Toronto, attending a telephone convention.

Mrs. Marshal of Brighton, is spending a few days with Mrs. Arthur Dorland.

Mrs. S. Sharpe is spending a few days with her daughter, Mrs. H. Gerow, at Smithfield.

Mr. and Mrs. Charlie Blanchard, of Lombardy, Miss Muriel Stiger, of Ottawa, and Mr. and Mrs. Adair of Barrie, spent Sunday with Mr. and Mrs. Herman Morrow.

The W. I. held its regular meeting at the home of Mrs. Erwin Scott, on Wednesday evening, with a large attendance. The roll call was responded to by all present. Mrs. Hilliard Morrow was convener. Mrs. Henry McColl and Mrs. Mac Anderson served refreshments.

Teachers spent Friday afternoon in Campbellford attending the teachers' convention.

JAIL OVERCROWDED

WHITBY (CP)—A grand jury in Ontario Supreme Court Tuesday called the Ontario county jail here "somewhat of a fire trap." The jury reported the jail is overcrowded and poorly ventilated and has poor kitchen facilities. The jury recommended that metal stair cases replace two wooden ones.

Movie Actor, John Hodiak, Collapses, Dies

TARZANA, Calif. (AP) — Movie actor John Hodiak collapsed Wednesday shortly after getting up to go to work and died of a heart attack.

The handsome 41-year-old actor was in the midst of making the picture "Threshold of Space." He was divorced from actress Anne Baxter.

Hodiak has appeared in such films as "Bell For Adano" and "The Caine Mutiny." He was discovered in the picture "Life Boat" by director Alfred Hitchcock.

NOW! LOW-COST HOME LOANS

Speedy approval on home or modernization loans. Convenient all-in-one payments arranged to suit your income. Let's talk.

BELLVUE FINANCE CORPORATION LTD.
203 FRONT ST.
Dial WO 2-4501

Crofton

CROFTON — Mr. and Mrs. William Latchford, Lena and Eloise, of Mountain View were dinner guests of Mrs. E. Crook on Monday. Mr. and Mrs. W. Sallabury and Janet, and Mrs. Charles Haight, of Belleville, were supper guests at the same home.

Mrs. D. B. Munro spent a few days last week with her sisters Mrs. Gordon Asher and Mrs. James Listour and families, at Ottawa.

Mr. and Mrs. Jerrold Bongard spent the holiday weekend at Toronto.

Mrs. E. Crook was a guest of her sister, Mrs. Charles Haight and Mr. Haight at Belleville, on Wednesday.

Mrs. Causey; Mr. and Mrs. Roland Parsons and Peggy, of Castrying Place, also Mrs. Roland Gray; Mr. and Mrs. Jim Bradt and Peggy, of Englehart, spent Wednesday with Mrs. W. J. Gray.

Mrs. S. J. Munro is spending this weekend with her sister, Mrs. Willoughby Fox and Mr. Fox, at Centre.

Life's Little Annoyances

1 out of 5 WRONG NUMBERS in Belleville is dialed by someone with the WRONG NUMBER in mind.

DON'T BE *SORRY* — BE *SURE!*

- *Be sure* — look up the number and jot it down.
- *Be sure* — refer to the number as you dial.
- *Be sure* — dial each numeral carefully in correct order.

THE BELL TELEPHONE COMPANY OF CANADA

WHITE'S MEAT MARKET

— MARKET SQUARE —
DIAL WO 8-7853 FOR FREE DELIVERY

STEAKS ROUND SIRLOIN WING lb. 59c
CUT FROM SELECT STEERS

FRESH KILLED PORK—
HAMS — Leg End ..... lb. 49c
SHOULDER ROAST ..... lb. 35c
SIDE PORK ..... lb. 49c
NECK BONES ..... 2 lbs. 25c

COUNTRY SAUSAGE
FRESH PORK LIVER
FRESH PORK HOCKS
RIB BOILING BEEF
5 lbs. $1.00

TULIP MARGARINE ..... 4 lbs. $1.00
WITH MEAT ORDERS
SMOKED SIDE BACON by the piece ..... lb. 49c
SMOKED BACON SQUARES ..... lb. 29c
FRESH KILLED LAMB ..... lb.
LOINS FOR ROASTING ..... lb. 59c
WHOLE SHOULDERS ..... lb. 35c

FRESH MUDCATS 4 lbs. $1.00 | COD FILLETS lb. 29c
MAC. & CHEESE LOAF lb. 49c | COOKED HAM Sliced lb. 89c | BOLOGNA lb. 25c

WHITE'S FOR QUALITY AND SERVICE

Never before an offer like this!

SIMPSONS-SEARS GREATEST BEDDING BUY

THE LARGEST GROUP PURCHASE EVER BY SIMPSONS-SEARS STORES ACROSS CANADA BRINGS YOU 5,000 SEALY MATTRESSES . . . A WONDERFUL OPPORTUNITY TO HAVE A CANADIAN-BUILT SEALY MATTRESS IN YOUR HOME.

Canada's Greatest Mattress Value
12 EXTRA QUALITY FEATURES

1. HINGED-ACTION INNERSPRING has heavy-gauge, tempered steel coils threaded with spiral coils for flexibility, support and durability
2. HIGHLY TEMPERED STEEL EDGE-WIRE prevents sagging or sloping
3. THICK, RUBBERIZED SISAL PADS prevent spring-feel, insulate against sound
4. WHITE COTTON FELT IN DEEP LAYERS gives firm, comfortable surface that won't lump or depress
5. EXCLUSIVE HIGH GRADE COVER woven in Belgium for Simpsons-Sears. Extra heavy quality rayon and cotton damask in beautiful "Stripe and Coin" pattern of turquoise and black stripes on off-white ground with scattered gold coins
6. PRE-BUILT BORDER IS VERTICALLY STITCHED for strength and neatly finished with Lurex-threaded black tape
7. DIAMOND BUTTON-TUFTING adds to good appearance of mattress. Linen cord firmly anchors upholstering
8. HORIZONTAL CORD HANDLES make turning easy
9. VENTILATORS keep mattress permanently fresh
10. COIL-ON-COIL BOX SPRING to match mattress for longer life
11. BOX SPRING FRAME has pre-drilled leg holes for easy conversion to continental bed
12. THREE SIZES AVAILABLE:
    4 feet 6 inches, 4-foot, 3 feet 3 inches
    Special, mattress, each delivered 48.88
    Special, box spring, each delivered 48.88

COME IN . . . PHONE WO 8-4591 OR MAIL THIS COUPON

Simpsons-Sears, Limited, Department 1,
329 Front St. — Belleville

Out-of-Town Customers: A quantity of these Sealy Mattresses and Box Springs will be reserved for your orders. To avoid disappointment, clip and mail this coupon today. Be sure to state size. Please allow ten days for delivery.

NAME.....
ADDRESS.....
TOWN OR CITY.....
Size 4 feet 6 inches (quantity).....Size 4 feet (quantity).....
Size 3 feet 3 inches (quantity).....Mattress ☐ Box Spring ☐
Charge to my Easy Payment Account No. .....Cheque Enclosed ☐ C.O.D. ☐

Sealy-MADE MATTRESSES for only 48.88 EACH

Simpsons-Sears

Matching Box Springs, each 48.88

329 FRONT STREET
BELLEVILLE

NO DOWN PAYMENT ON SIMPSONS-SEARS EASY PAYMENT PLAN

Britain on Friday Will Pay Homage to Viscount Nelson's Sweeping Victory at Trafalgar

By KEN METHERAL
Canadian Press Staff Writer

LONDON (CP) — Britain, embroiled in the struggle for survival in an atomic age, pauses Friday —Trafalgar Day—to honor the man whose victory in wooden ships 150 years ago safeguarded this tiny island's supremacy on the seas.

Led by the Queen, representatives of Canada and other Commonwealth countries will pay homage to Horatio Viscount Nelson and his sweeping victory at Trafalgar bay, southern Spain, Oct. 21, 1805, over the combined fleets of France and Spain.

Officials of Canada House will be among that taking part in the traditional ceremony of placing wreaths at the base of Nelson's Column, 170 - foot landmark in Trafalgar square. Above their heads, on a temporary yardarm rigged for the ceremony, will flutter 36 naval signal flags spelling out the message with which Nelson sent his fleet into the battle:

"England expects that every man will do his duty."

Crowds of overseas visitors will watch the ceremony in the square, always a mecca for tourists, while hundreds of resident pipers, started by the military bands, wheel overhead.

WREATHS AT SHRINE

The "England expects" signal, of which there now are several versions, will also fly from the yardarm of Nelson's flagship Victory, preserved as a national shrine at the big Royal Navy base at Portsmouth on the south coast. On the deck of the tiny wooden vessel wreaths will be placed on the spot where Britain's celebrated sailor died mortally wounded at the height of the battle.

And in mid-Atlantic a Canadian naval contingent, headed by the aircraft carrier Magnificent, will be resplendent in bunting as it marks the day with the naval ceremony of "dressing ove all."

Friday night the Queen and the Duke of Edinburgh will dine with the lords commissioners of the admiralty at the annual Trafalgar Day dinner in the Royal Naval College, Greenwich.

For the first time in history, millions of persons throughout the United Kingdom will obtain a close-up view of the ceremony by means of a BBC telecast. Guests will Commodore J. V. Brock, naval member at Canadian joint staff, London.

PRINCIPLES STILL GOOD

To Britons the ceremonies are far more than traditional homage to a great sailor and the country's greatest naval victory. Nelson and Trafalgar are remembered year after year because they are constant reminders of enduring, unchanging things.

For today, 150 years after Trafalgar, students of military strategy still find that Nelson's fighting principles—concentration of force, bold attack, disruption of the enemy's formation, relentless vigor in fighting—hold good for any action on land, at sea or in the air.

Flax Becomes Primary Source Of Cash Income

By WALTER GRAY
Canadian Press Staff Writer

WINNIPEG (CP) — Flaxseed, the foundation of the paint and varnish industry, this year is the silver lining behind a black cloud hanging low over western Canada's grain belt.

In a year when the movement of grain is at its slowest, and the farmer's financial structure is wobbling, flax has become a primary source of cash income to the western grain grower.

Bumper crops on increased flax acreage in Manitoba, Saskatchewan, and Alberta are moving freely through the country elevators and on to the open market where it is being bought at premium prices.

Up to Oct. 12 country elevators had received 6,130,302 bushels of flax, nearly four times the amount delivered during the same period last year.

Grain officials say the demand has been created by a booming construction program in Canada. The linseed oil manufactured from flaxseed is used as a base for paints, oils and varnishes.

Exporters have sought the grain —now being used in edible fats and oils in Europe.

Unlike wheat, flaxseed is moving free of quotas from the farm to the elevator and to the buyer.

"We are accepting all flax," an official of a western elevator concern said Wednesday. "It's a cash crop to the farmers . . . the one crop in which they are realizing actual cash."

Acquittal Strikes Crippling Blow To Phone Act

TORONTO (CP) — A court decision Wednesday indicated it may not be illegal under the Ontario Telephone Act to use profane or immoral language over the telephone.

A young student lawyer won acquittal for Randolph F. Baird, 17, who was charged under the act after a woman complained Baird made profane suggestions to her over the telephone.

Aaron Brown, 25, a third-year law student, argued the Telephone Act should not come under the jurisdiction of the province. Magistrate W. W. McKeown said Baird's acquittal had struck a crippling blow to the act passed in 1954.

BUSINESSMAN DIES

HAMILTON (CP) — Stanley E. Burns, 54, a prominent business man and sportsman in nearby Dundas died in hospital Wednesday. Born in Smiths Falls, he was president of Caustic Sanitation Co., and a former member of Dundas town council.

At Inquest Father Admits Beating Child

WINDSOR, Ont. (CP)—Fernand Amie Desbiens, 28, father of two children, broke down in the witness box Wednesday and admitted he had killed his 11-month-old son, Roland, by beating him with his fist.

Desbiens was testifying at an inquest into the death when he surprised the crown attorney with the statement.

The inquest had been underway an hour and 15 minutes and Desbiens was in the box little more than a minute when he confessed.

"Would you tell us exactly what happened?" crown attorney Bruce J. S. Macdonald asked.

"I hit him," Desbiens blurted, his throat choked as he began to sob.

"What did you hit him with?"

"I hit him with my fist. I hit him all over."

"Then the baby didn't fall out of the high chair as you first told police?" asked the crown attorney.

"No he didn't," the father replied.

The inquest was adjourned and Desbiens was taken back into custody.

BLOWS SELF UP

ROUYN, Que. (CP)—A 53-year-old Indian took his own life Wednesday by blowing himself up with a case of dynamite. Police said Allan Mackenzie sat on the box of dynamite and lit a homemade fuse.

Life in South Sea Islands Is Still Pretty Carefree

By J.C. GRAHAM
Canadian Press Correspondent

AUCKLAND, N.Z. (CP)—Life in the South Sea islands of romance may not be as idyllic as it novels, but it is still pretty carefree by the standards of the modern world.

It's not much effort to grow food, or to catch it from the sea. Housing is little problem—the materials for a thatched hut grow in abundance. So life, love and laughter go on as always.

But always—there have been darker moments. Illness, accidents, hurricanes find these isolated communities with few resources. That has been the case in the past anyway. Infrequent and slow communications have meant that people struck by disaster have struggled through or have died before help could come.

Now, however, the natives of the South Pacific have an ever-present help in time of trouble—a maid of all work which can render help at short notice. It is the flying boat squadron of the Royal New Zealand Air Force, stationed at Lauthala bay, Fiji.

The squadron is part of the free nations' defence network in the Pacific. Equipped with long-range Sunderland flying boats, its task is reconaissance and tracking down submarines and other enemy craft. Since 1953 it has been stationed in Fiji as part of New Zealand's effort to relieve Britain of some of her defence burden.

But the squadron operates widely outside this official defence sphere. The flying boats are ideal of linking islands with no airfields. They can land anywhere there is a smooth stretch of water—and this covers the large numbers of islands and atolls with a coral reef sheltering a lagoon near the shore.

Its tasks range from dropping supplies to castaways to helping to pacify natives engaged in tribal wars. Recently a feud between two villages in the Lau group led to fist fights, then clashes with sticks and stones, and finally to a pitched battle in which a man was killed and others wounded. A Sunderland flying boat was hastily loaded up with police and officials and in a matter of hours peace was restored.

On isolated Niue Island a young man was badly hurt in a blasting accident. The only way to save his sight was to get him quickly to hospital for complicated medical medical treatment. A Sunderland battled through storms to Niue and took the man nearly 2,000 miles to hospital at Auckland.

When a hurricane swept several island groups and scattered fishing craft and island schooners, the Sunderlands were out again searching for disabled craft and spotting survivors cast ashore on uninhabited islets.

TIMELY EVENT

JARRETT PARK, Md. (AP) — Residents who met here to fight absorption of their post office by nearby Kensington were provided with some ammunition a few hours before the meeting. A sack of mail arrived which was 10 months old. It had been routed via Kensington.

"The Family Shopping Centre"

Quick & Robertson
OWNED AND OPERATED BY THE ROSS STORES CO. LTD.

NEW BASEMENT WORK CLOTHING DEPT.

A WORK GARMENT FOR EVERY JOB!

Lined Jeans & Smocks With Shirts To Match

MEN'S LINED JEANS
Flannelette lined jeans of sanforized blue Cotton Denim in 9-oz. weight to withstand rugged wear. Can be washed without fear of shrinkage. Warmly lined with a colorful cotton check. Cut in roomy sizes — triple stitched along main seams. Sizes 30 to 42.
5.95

MEN'S LINED SMOCKS
Work smocks of blue Denim in tightly twisted, snag resistant 9-oz. weight Denim. Sanforized for shrinkage resistance. Cold insulating, napped cotton lining. An extra comfort for winter jobs. Double sewn main seams. Cut from roomy patterns. Sizes 36 to 46.
5.95

MEN'S WORK SHIRTS
Sanforized cotton plaids . . . smart printed shirts for work or street wear. Sanforized against shrinkage, with double stitched seams. Two button through pockets. Sizes 14½ to 17.
3.98

OPEN FRIDAY EVENINGS TILL 9.00 FOR YOUR SHOPPING CONVENIENCE

Men's Dress Shirts
FAMOUS MAKE
FORSYTH AND ARROW
Now in the newest pastel tones. Here are dress shirts of selected quality in two collar styles — both fused. High count combed Cotton yarns, firmly woven, finished with a rich mercerized sheen. Colors: white, pink, helio, mint green, tan and blue. Sizes 14½ to 17.
3.95 to 7.50

Men's Sport Shirts
FAMOUS MAKE
Beautiful long sleeved shirts of all-viscose Gabardine, smartly styled with two breast pockets and convertible collar, in all the most wanted shades of pink, charcoal, navy, wine and grey. Sizes small, medium and large.
4.50

OTHERS FROM ..... 5.95 to 6.50

QUICK & ROBERTSON
258 FRONT STREET
PHONE WO 2-3678

USED TIRE BARGAINS
ALL SIZES
$1.00 up
BILL DELINE LTD.
BELLEVILLE

IT'S BLACK'S FOR BIG MEAT BUYS

Shop for your meat at Black's this week-end . . . See the selection . . . Compare our Prices. Remember we specialize and sell MEATS! ! !

PRIME (SHORT CUT)
RIB ROAST lb. 41c
ROLLED
RIB ROAST lb. 49c
CLUB STEAKS lb. 45c
COOKED HAMS (sliced) lb. 79c

STEAKS
• ROUND
• SIRLOIN
• T-BONE
lb. 59c

BEEF HEARTS AND TONGUES lb. 29c
BEEF LIVERS lb. 25c
BACON Pound Package 49c

FRESH PICNICS SHOULDERS lb. 35c
LEAN SIDE PORK lb. 45c

PORK HOCKS 5 lbs.
RIB STEW 5 lbs.
VEAL PATTIES 4 lbs.
LEAN HAMBURG 4 lbs.
BEEF SAUSAGE 4 lbs.
$1.00

CAPONS lb. 49c
FOWL lb. 39c
NEW CHEESE lb. 43c

Lean Side Rib lb. 45c - Pork Tenderloin lb. 85c
Veal Cutlets or Roast lb. 75c - Whey Butter lb. 55c

BLACK'S MEAT MARKET
OPEN FRIDAY NIGHT UNTIL 9 O'CLOCK
23 BRIDGE STREET EAST DIAL WO 2-0918

Picture Panel COMBINATION DOOR

DECORATOR DESIGNED . . .
DISTINCTIVELY DIFFERENT . . .
WEATHERTITE WINTER PROTECTION

Keep the cold out and give your home the protection and insulation of a combination door that is designed to harmonize with the architecture of your home. The Picture Panel combination door is precision built with clear pine, toxic-treated to eliminate warping and shrinkage. Smart, colourful and distinctively attractive when painted or finished in the color scheme of your choice.

Sold exclusively at Beaver Lumber, the Picture Panel Door is your best buy today.

Sizes 2'6" x 6'6"; 2'8" x 6'8"; 2'10" x 6'10" (3' x 7' size only slightly higher.)
Glass and screen included. Free city wide delivery.

$15.95 All Standard Door Sizes

Free Do-It-Yourself Plans
And estimates on home improvements for the home owner.
STORE HOURS 8.00 A.M. - 5.30 P.M. DAILY

BEAVER LUMBER COMPANY LIMITED
101 CHURCH ST. JUST BELOW DUNDAS ST.
DIAL WO 2-4595

Sue Lumberjack For Passage Paid by Company

AUCKLAND, N.Z. (CP) — Friction between some Canadian lumberjacks and their New Zealand employers has led again to court proceedings.

The Tauhgurua Logging Co. has sued William Solheim for a refund of £100 the company said it paid for his trip from Canada, where he was hired last year along with a number of other Canadian bush workers. Solheim replied with an allegation of wrongful dismissal.

Counsel for the company said Solheim had signed a contract to work for the company for three years. He had been given duties in the camp as it was considered the only job he was able to perform. The company added that he had been found sitting on a bed in front of a radiator when he should have been working, and was dismissed.

The magistrate reserved decision.

A case previously heard in the same court resulted in a Canadian logger being ordered to refund his passage money.

Thomasburg

THOMASBURG — A crew of men, under the direction of Mr. F. Whales, contractor of Stoco, Ontario are making extensive alterations to Thomasburg Public School at present.

A basement is to be constructed under the present building and water from the well on the school grounds is to be piped into the washrooms to be installed.

A furnace may also be installed in the near future.

The sympathy of the community is extended to the family of the late J. H. Blakely, who passed away at the home of his daughter, Mrs. G. L. Reid, early Monday morning, October 10 and whose funeral took place from Bellefille Burial Funeral Home on Wednesday October 12 to Thomasburg United Church at 2.30 p. m. with interment in Thomasburg Cemetery.

The Rev. Dorey of Sidney was in charge of the service assisted by Rev. C. R. Chapman of Thomasburg.

Several from here attended the funeral in Tweed United Church on Wednesday October 12 of the late Wm. Countryman.

Mr. and Mrs. H. E. Thompson, Mrs. Ed. Thompson and Miss Mary Hicks spend Wednesday evening at the home of the late Charles Mills, Harlowe, Ont. who passed away on Tuesday October 11 and whose funeral took place in Harlowe United Church on Thursday October 13.

Mrs. W. H. Elliott motored to Kingston, Ontario on Friday last.

The Rev. C. R. and Mrs. Chapman and Patsy enjoyed a motor trip to Kirkland Lake, Ont. the early part of this week.

The Sigma Boys held their regular meeting in the Vestry at 10.30 a. m. on Saturday while the C. G. I. T. Group held their meeting at 2.30 p. m. also in the Vestry.

The prolonged rain, while depressing, has filled wells and cisterns to overflowing.

Divine Service took place in the United Church at 9.45 a. m. and in the Anglican Church at 10.30 a. m. on Sunday October 16.

The regular meeting of the W. A. of the United Church was held at the home of Mrs. Fred Preston on Monday afternoon.

A bazaar and pie social is planned to be held in the I. O. O. F. Hall on Wednesday Oct. 26.

Mr. and Mrs. C. Adams, Ronald and Lewis moved into their modern new home on Highway No.37, just north of the village on Monday of this week.

Little Benny's Notebook

I was taking a Saturday walk with pop, and some man went past with a grate big dog walking alongside of him, and a little bit of a dog came running up to him jumping up at his face and barking mad, and the big dog just kept on walking with the man without paying any attention as if he didn't give a darn.

Which he probably didn't, and the little dog went back up his own front steps, and I said, Jimminies, pop, I bet that big dog could of finished that little mut with one easy bite.

No doubt, but everybody would of called him a big bully, pop said. So he acted like an intelligent person and refused to get angry, thereby making the silly little mut look even sillier, he said, and I said, But G, pop, if he had even pretended to get mad and just showed a few of his teeth, I bet that little dog would of got scared and ran.

Perhaps, and perhaps he would of got panik stricken and lost his head and made a real pass at the big dog, and that would of been the end of him, pop said. Then the big dog would of been the only survivor, so he would of got all the blame. In other words, even the show of force by a superior power can be disastrous. So keep your dignity the next time some little squert gets fresh with you, he said.

But heck, pop, supposing some big tuff guy like Reddy Mercy picks on me first, what then? I said, and pop said, Then excuse yourself politely and hurry to the ferst fone booth and call up the nearest branch of the United Nations. You can always keep your temper, even if your dignity is temporarily ruffled, he said. Which maybe you can.

"PLANT A HEDGE" — "ORDER NOW!"

CHINESE ELM	PRIVET	RED BARBERRY
Bushy and Fastest Growing—Nice size, 100 for $3.50; 50 for $2.00; 25 for $1.25; 12 for $1.00; 6 for 75c. One 25c per 100. 250 for $3.00 or $10.00 per 1000.	"Amoenum" variety, 9 to 12 in., 50 for $3.00; 25 for $1.75; 12 for $1.00. Lovely hedge; 12 to 18 in., 25 for $2.50 or $18.00 per 100.	Mature—6 to 8 ft. tall, 100 for $18.00; 75 for $14.00; 50 for $10.00; 25 for $5.50 or $20.00 per 100.

FREE ONE RED SPIREA SHRUB FOR EARLY ORDERS. ALSO CANADA'S FINEST COLOURED GARDEN GUIDE

BROOKDALE-KINGSWAY NURSERIES — BOWMANVILLE (Phone Day or Night, Market 3-3343) ONTARIO

PAEONY ROOTS
Red, White, or Pink, 3 for $1.00.

MISSING FROM THE Christening

Aluminum was named by a man who never saw it. In 1807 the great scientist Sir Humphrey Davy decided that alumina had a metallic base, but failed to find a way to extract the metal. But he went ahead anyway and christened the unseen metal "aluminum". Later he changed his mind and re-named it aluminium. Both versions are still used.

Wonder if the English scientist ever dreamed of the day when, in far-off Canada, millions of hydro-electric horsepower would unlock the riches of alumina to produce more than 500,000 tons of aluminum a year?

ALUMINUM COMPANY OF CANADA, LTD. (ALCAN)

For Children's Stomach Upsets

For quick, happy relief, give Children's Own Tablets, designed by physicians from 30 years' experience with upset stomach, clean out bowels gently, yet thoroughly. Flavored, Made by the makers of Baby's Own Tablets. Your assurance of a reliable product. Be sure to get a package today at your druggist!

Children's Own TABLETS

YOU CAN DEPEND ON

When kidneys fail to remove waste, acids and toxic matter, backache, dizziness, discomfort often follow. Dodd's Kidney Pills stimulate kidneys to normal action. Use for quick backache relief, and look for Dodd's on your own cues. You can depend on Dodd's.

Everybody's Celebrating Aunt Jemima's—

AUTUMN

Pancake Festival

SUPPORT YOUR COMMUNITY GROUP PANCAKE FESTIVAL!

AUTUMN is the time for real party-style pancake feasting . . . when Mom, Dad, Junior and Sis all enjoy super stacks of temptin', tender Aunt Jemima Pancakes—hot from the griddle and glistening with delicious, golden Crown Brand Corn Syrup!

Man! What a meal! For lunch, supper or that big weekend "brunch", make sure you have Aunt Jemimas and Crown Brand at your house for your own big Pancake Festival!

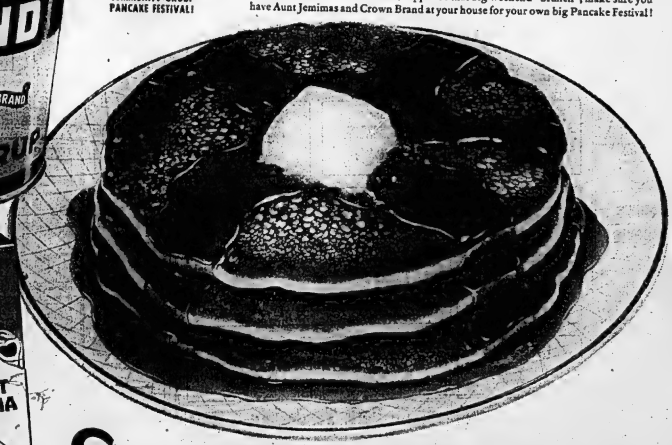

Serve CROWN BRAND and AUNT JEMIMAS at Your house Today!

Army Wives, Kids Leave to Join Men Overseas

QUEBEC (CP)—Wives and children of Canadian servicemen bound for Germany and returning soldiers met in the St. Lawrence today as the transfer of troops got into full swing.

The troops scheduled to disembark here today from the liner Columbia are the vanguard of the 1st Infantry Brigade which is being relieved at Soest, Germany, by the second brigade.

The gigantic transfer operation will take several weeks to complete. Thousands of soldiers and their families will be crossing the Atlantic.

The Empress of Australia sailed from Quebec Wednesday night for Rotterdam with some 625 wives and children of members of the second brigade aboard. They are dependents of members of the first batch of soldiers sent to Germany from the brigade. Some 2,500 soldiers of the second brigade's total strength of 5,000 will leave within the next few weeks and their families will follow later.

One more shipload consisting entirely of dependents and two ships carrying mixed troops and families are scheduled to leave here before the whole move is completed about mid-November.

Some army officials described Wednesday's sailing as unique in Canadian history. It is the first time army dependents have been transferred overseas en masse and probably the biggest group movement of children from Canada.

The Empress of Australia was especially stocked with baby food and playroom toys for the voyage.

The second brigade will be stationed at Soest for the next two years.

Jury Places Responsibility On Wine Truck

CORNWALL (CP)—A Supreme Court jury Wednesday awarded a total of $34,100 to two estates as a result of a car-truck crash near here last December. The three occupants of the car were killed.

The jury placed responsibility on Bright's Wine Company, owners of the transport and its driver, Russell Peacock, 27, of Niagara Falls, Ont.

Killed were Lyle O'Shawghnessy 55, of Williamsburg, Ont., his 23-year-old daughter, Helen, and Mrs. Marion McHaffie, 33, of Morrisburg. Mr. O'Shawghnessy was assessor for the counties of Stormont, Dundas and Glengarry.

The O'Shawghnessy estate was awarded $24,250 and the McHaffie estate $9,850.

New Trial For Five Men

VANCOUVER (CP)—Mr. Justice A. M. Manson Wednesday ordered a new trial for five men charged with attempted murder and ordered the publisher and editor of the Vancouver Province to appear in court today to show cause why they should not be cited for contempt.

The 12-man jury was dismissed after Mr. Justice Manson ruled on a motion by Angelo Branca, a defence counsel. Mr. Branca said it was "contempt of the most profound type" for The Province to print the names and addresses of the jurymen and to publicize the accused men's court background. The story in question appeared Tuesday.

Charged with attempted murder in connection with the beating last June of Thomas Kinna, 29, are: Robert Joseph Tremblay, 33; Lucien Joseph Mayers, 49; Marcel Frenette, 28; James B. Malgren, 28, all of Montreal; and Charles A. Talbot of Vancouver.

51 YEARS IN BELLEVILLE

As featured in GLAMOUR

GRAPE VINE...

Betmar's beguiling satin shell in a Fall harvest of colors...matching embossed grapes and leaves with figured veiling. $8.95

WOODLEY FURRIERS
273 FRONT ST.

KwicKwork ENAMEL
I.V. PAINTS
-a "hot" favorite with homemakers

I.V. Kwickwork Enamel dries quickly to a hard, porcelain-like finish. It is tough! stands up to repeated washings and scrubbings. One coat is usually all that's needed to hide an old surface. I.V. Kwickwork is a "red hot" favourite with home decorators to beautify and protect bathrooms, kitchens, breakfast alcoves, furniture and toys. Come in, let's talk-over your next home painting project.

Ivy Holmes has prepared a series of folders for Home Decorators. Drop in, pick-up your copy.

WARREN & SONS
ROSSMORE
PHONE 37-R-22

McTAGGART HARDWARE
MARMORA
PHONE 160

One of SIX...
THE Y.M.C.A.

MR. LOUIS MARASKAS, GENERAL CHAIRMAN OF THE BELLEVILLE COMMUNITY CHEST SAYS:

THE YOUNG MEN'S CHRISTIAN ASSOCIATION is a Community Centre that is open to all regardless of race, color or creed. Its programs of physical and recreational activities are open to everyone from 9 years up and aim at teaching skills, leadership training and character development. Last year 57 different non-member organizations used the 'Y' facilities for 373 meetings or other gatherings with 9,691 persons attending. Membership in the 'Y' is increasing so more funds are needed. It costs about $40 per member to maintain the 'Y' for a year. Last year over 40 physical education classes and groups met regularly each week. 144 learned to swim; 10 passed life saving tests and hundreds of others passed intermediate level swim tests.

...GIVE to help Six
Belleville Community Chest

LOBLAWS
Foods of Quality

FRESH FROSTED FISH

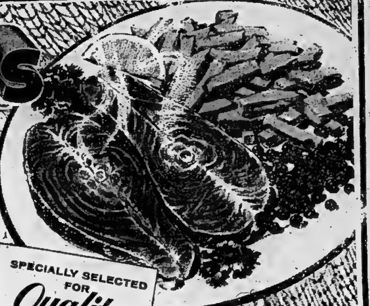

SPECIALLY SELECTED FOR Quality FROZEN AT THE PEAK OF FRESHNESS

GOLDEN-FRIED JUST HEAT AND SERVE
SPECIAL! Cooked Fish Sticks ... 10-OZ. PKG. 33c
SPECIAL! Cod Fillets ... 1-LB. PKG. 27c
SPECIAL! Haddock Fillets ... 1-LB. PKG. 35c
SPECIAL! Ocean Perch Fillets ... 1-LB. PKG. 33c

Also Available in Super Markets
ALSO FOR YOUR SELECTION — CHOICE COHOE SALMON STEAKS, HALIBUT STEAKS, SOLE FILLETS, LAKE TROUT FILLETS, BLUE PICKEREL FILLETS, DELICIOUS BREADED SHRIMPS AND MANY OTHER ADDITIONA VARIETIES OF LAKE AND SEA FOODS FROM WHICH TO CHOOSE.

GOVERNMENT GRADE "A"
Pre-dressed Boiling Fowl lb. 51c
SPECIAL! CHOICE MILK FED
Boneless Veal Fronts LB. 39c

T.V. FEATURE OF THE WEEK
SPECIAL! FANCY RED
Sovereign Sockeye Salmon ... 7¾-OZ. TIN 41c

ENJOY THE GUY LOMBARDO T.V. SHOW PRESENTED BY LOBLAWS.
Please consult your local paper for correct listing of Day, Time and Station.
— Featuring These "National Brands" — STUART HOUSE BURNER BIBS, GREEN GIANT PEAS, MONARCH CHOCOLATE CAKE MIX, ALL DETERGENT, CLUB HOUSE PIMENTO MANZANILLA OLIVES, ROSE MARGARINE, SOVEREIGN SOCKEYE SALMON, SARATOGA POTATO CHIPS, APPLEFORD'S FOOD SAVER WAXED PAPER, ROYAL INSTANT PUDDINGS, INGERSOLL CHEESE SPREAD, SNAP HOUSEHOLD CLEANSER, SUCCESS LIQUID WAX.

LOBLAWS
Tasty Treat Ice Cream PINT BRICK 25c

LOBLAWS offers the world-famous POPULAR MECHANICS DO-IT-YOURSELF ENCYCLOPEDIA
PER VOLUME 99c
12 Volumes to a Set
NOW ON SALE
START YOUR SET NOW!

LOBLAWS COTTAGE BRAND
Dated Daily Bread 24-OZ. LOAF 15c
SLICED OR UNSLICED WHITE, BROWN, CRACKED WHEAT

LOBLAWS FINEST ORANGE PEKOE
Red Label Tea Bags PKG. OF 15 22c PKG. OF 30 39c PKG. OF 60 75c

OCTOBER MONEY-SAVER
ALL-STEEL FOLDING
BRIDGE CHAIRS
THE PERFECT SOLUTION TO YOUR EXTRA SEATING PROBLEM
ONE-THIRD OFF REGULAR PRICE
NOW $2.49 EACH
WITH $3.00 PURCHASE
REGULAR PRICE $3.79

LOBLAWS
Queen Anne Chocolates 1-LB. BOX 83c

Talk of the Town VALUES
SPECIAL! FREE GUEST TOWEL FAB DEAL GIANT PKG. 73¢
SPECIAL! CATELLI'S MACARONI READICUT SPAGHETTI 2 16 OZ. PKGS. 29¢
SPECIAL! GOLD SEAL TUNA FISH SOLID FANCY WHITE MEAT 7 OZ. TIN 33¢
SPECIAL! FOR SNACKS AND SANDWICHES SWIFT'S PREM 12 OZ. ROUND TIN 35¢
SPECIAL! BEEHIVE CORN SYRUP 2 LB. TIN 29¢

LOBLAWS FRESHLY GROUND
Heinz Tartar Sauce ... 7¾-OZ. JAR 33c
LOBLAWS FRESHLY GROUND
Two Cup Coffee ... 1-LB. BAG 89c

• OCTOBER IS CHEESE MONTH •
Loblaws Sliced Process Cheese ... 8-SLICES 8-OZ PKG. 25c
Loblaws Medium Cheese ... POUND 51c
Kraft Velveeta Cheese ... 2-LB. BOX 95c
Old Cave Old Cheese ... 8-OZ. PKG. 33c
Chateau Cheese PLAIN OR PIMENTO ... ½-LB. PKG. 31c

SAVE ON GARDEN FRESH FRUITS & VEGETABLES
TASTY CRISP — CALIFORNIA
Tokay Grapes 2 POUNDS 19c
SNOW WHITE — ONTARIO
Cauliflower 2 for 29c
NEW CROP — FLORIDA SEEDLESS
Grapefruit 6 Good size 96's 29c
CALIFORNIA — SWEET FLAVOURFUL — JUICE
Oranges SIZE 344 ... DOZEN 29c
ONTARIO — GREEN PASCAL
Celery Hearts LARGE BUNCH 25c

Swift's Junior or Baby Meats ... 2 TINS 45c
Allsweet Margarine ... 1-LB. CTN. 34c
Domestic Shortening ... 1-LB. CTN. 30c
Club House Minute Tapioca ... 6¼-OZ. PKG. 16c
Clark's Beans WITH PORK IN CHILI SAUCE ... 2 20-FL. OZ. TINS 37c
Oxo Cubes ... 6-CUBE PKG. 16c 12-CUBE PKG. 29c
Oxo Fluid ... 5¼-OZ. BT. 49c
Nucoa Margarine ... 1-LB. CTN. 29c
Garden Patch Kernel Corn CHOICE ... 2 14 FL.-OZ. V.P. TINS 27c
Solo Margarine ... 1-LB. CTN. 29c
Penn Peaches STANDARD HALVES ... 2 15-FL. OZ. TINS 33c
Aylmer Fancy Peas 4-5 SIEVE HONEY SWEET ... 2 15-FL. OZ. TINS 33c
Crisco ... 1-LB. CTN. 35c

Chan Paste Wax ... 1-LB. TIN 69c
Pard Dog Food ... 2 15-OZ. TINS 25c
Maple Leaf Toilet Soap ... 3 REG. CAKES 25c
Aerowax Liquid Floor Wax ... PINT TIN 43c
Ivory Soap ... 2 10-OZ. CAKES 33c
Spic and Span Cleaner ... REG. PKG. 31c
Lux Toilet Soap ... 3 REG. CAKES 25c
Lux Liquid Detergent ... 12-FL. OZ. TIN 42c
Princess Soap Flakes 5¢ OFF REG. PRICE DEAL ... LGE. PKG. 34c
Cashmere Bouquet Soap ... 2 GIANT CAKES 25c
Dr. Ballard's Dog Food CHAMPION ... 2 15OZ. TINS 25c
Dr. Ballard's Kibbled Biscuits ... 2-LB. BOX 32c
Dr. Ballard's Meaties ... 2-LB. BOX 32c
Brillo Soap Pads ... 2 5-PAD PKGS. 29c

PRICES EFFECTIVE OCTOBER 20, 21, 22
LOBLAW GROCETERIAS CO. LIMITED

'Minor Problem' In Beverage Rooms Issue

FORT WILLIAM (CP) — The Ontario Hotel Association is earnestly seeking the co-operation of the public in keeping minors out of hotel beverage rooms, taverns and public houses.

This appeal was made Tuesday by executive officers of the association who are meeting in Fort William for the presidents and secretaries conference.

The "minor problem" was one of the three principal resolutions discussed by the association during its three-day conference.

Nick Kaneb of Cornwall, president of the association, and Roy Corbett of Toronto, managing director, said in many instances hotel owners are placed in the role of "age guessers" an unsatisfactory means of restricting the presence of minors.

Finds Humidity In Shows Raised By Tear-Jerkers

TOKYO (AP) — Dr. Miho Daigo of the central meteorological observatory set up his sensitive recording instruments in Tokyo theatres and found: "Tear - jerker" sequences boost the humidity as much as 10 per cent.

Climax scenes at all-girl revues (the ones promoters call sizzling) raise theatre temperatures as much as two degrees.

"My associates and I are making these tests solely to determine health factors involved in theatre-going," said the scientist.

EXECUTIVE DIES

KINGSTON (CP)—George Reynolds Finlay, 85, prominent eastern Ontario manufacturer, died in hospital here Tuesday. Mr. Finlay was a director of the Strathcona Paper Company near Napanee where he settled as a young man with his father, the late W. J. Finlay, to establish the firm.

STIRK
MINERAL SUPPLEMENT
For Cattle, Horses and Sheep. Government registration No. 3972. Manufactured by
STIRK FARM SUPPLIES
PHONE 11 — TRURLOW PLAINFIELD, ONT.

What you can do with money

Light large cigars with large bills—

Spectacular, but matches really do a better job!

Stick it under the mattress—

Too lumpy for comfortable sleeping!

Hide it in the cookie jar—

Too risky, Junior always raids the jar!

Spend it all—and fast—

It won't be there when you really need it!

Buy Canada Savings Bonds

Now there you have something, whether you pay all cash or in instalments. They're fireproof and safe too—every bond is registered. They're no good for papering walls but can be used to buy the whole house. And what a comfortable feeling to know you have the funds for an emergency or opportunity. More than a million Canada Savings Bond investors have that comfortable feeling.

10th Series pays 3¼% interest

You can secure your new Canada Savings Bonds now through Banks, Investment Dealers, Trust or Loan Companies

MORE LOW PRICES ON MORE ITEMS ADD UP TO A&P Savings

NEW PACK
FANCY QUALITY
A&P TOMATO JUICE
48-oz tin 25¢ 2 20-oz tins 23¢

YOUR PANCAKES FREE!
Shirriff's
Old Fashioned Syrup
COUPON OFFER
SHIRRIFF'S WILL BUY YOUR PANCAKES WHEN YOU TRY . . . SHIRRIFF'S
OLD FASHIONED SYRUP 16-oz decanter 29¢

SWIFT'S QUALITY PRODUCTS
For Tender Flaky Pie Crust
JEWEL SHORTENING lb 27¢
For All Household Cleaning
SWIFT'S CLEANSER 2 tins 27¢
Delicious Canned Meat
SWIFT'S PREM 12-oz tin 39¢
Pard
DOG FOOD 2 tins 25¢
Margarine
ALLSWEET lb 29¢

BLUE BONNET
YELLOW QUICK
MARGARINE lb 39¢

GREEN GIANT FOODS
Green Giant, New Pack
NIBLETS 2 12-oz tins 35¢
Green Giant
MEXICORN 2 12-oz tins 37¢
Green Giant Cut
GREEN BEANS 2 15-oz tins 39¢
Green Giant Cut
WAX BEANS 2 15-oz tins 37¢
Green Giant
FANCY PEAS 2 15-oz tins 35¢

NATIONAL MACARONI WEEK
Ready Cut Macaroni
CREAMETTES 2 8-oz pkgs 21¢
Lasela Ready Cut
MACARONI 3-lb pkg 47¢

SEE A&P's DEEP CUT SPECIAL ON CATELLI MACARONI ON OPPOSITE PAGE.

A&P Super Markets
THE GREAT ATLANTIC & PACIFIC TEA COMPANY LTD.

More low prices on more items proves A&P's policy does...

Add Up To Solid Savings

A&P — COME SEE COME SAVE AT A&P!

Belief in something very often makes it come true. A&P's savings policy . . . tried, tested and proved by thousands of wise shoppers daily . . . can be believed in! We've developed a programme of price-wise shopping for food, based on years of experience! Our formula? MORE low prices on MORE items, MORE days of the week! The result. Lower total food bills for you! Prescription for the penny-wise? Choose A&P for certain savings! Come see . . . soon! You'll save!

NAVY WEEK—OCTOBER 21st to 29th

Shirriff's Good Morning **Marmalade** 24-oz j 45¢
Old Tyme **Syrup** 16-oz btl 23¢
Clark's **Tomato Soup** 3 tins 29¢
Campbell's Creamed **Chicken Soup** 2 tins 33¢
Manning's **Chocolate Mallows** 1-lb pkg 33¢
Peak Frean **Nice Biscuits** 8-oz pkg 23¢
Christie's **Corn Thins** pkg 25¢
Good As Gold **Pitted Dates** 12-oz pkg 29¢
Robinson's **Candy Bars** Three Bar Pack pkg of 5 29¢
Sweetheart Soap 3 bars 23¢
Family Pack **Wrigley's Gum** pkg of 5 23¢
Instant **Quaker Oats** 3-lb pkg) 59¢
Sunnyfield Fancy Long Grain **Rice** 2-lb pkg 33¢
Betty Crocker **White Cake Mix** 20-oz pkg 29¢
Beaver **Popping Corn** 1-lb pkg 15¢
A&P Choice Small **Whole Beets** 2 15-oz tins 31¢

STORE HOURS

THURSDAY ..... 8.15 a.m. to 6.00 p.m.
FRIDAY ..... 8.15 a.m. to 9.00 p.m.
SATURDAY ..... 8.15 to 6.00 p.m.

FREE PARKING

TASTY DAIRY FOODS

Proctor's Cheese **Mild Wedges** 12-oz wedge 43¢
Jubilee **Cheese Slices** 8-oz pkg 21¢
Hamsy Farm Swiss Type **Gruyere Cheese** ½-lb pkg 27¢
Homogenized **Fresh Milk** qt cln 20¢
Silverbrook, First Grade **Butter** lb. 51¢
Sunnyfield Grade "A" **Large Eggs** cln doz) 79¢
Plain **Velveeta Cheese** 8-oz pkg 29¢

"SUPER-RIGHT" QUALITY MEATS

BECAUSE MEAT REPRESENTS ABOUT 25% OF YOUR FOOD BUDGET, IT'S IMPORTANT TO KNOW . . .
A&P "SUPER-RIGHT" Quality is a reliable standard of top meat value. "SUPER-RIGHT" assures you that whatever you choose at A&P is QUALITY RIGHT . . . CONTROLLED RIGHT . . . PREPARED RIGHT . . . Sold Right and PRICED RIGHT.

Grade A Oven Ready, for Frying or Roasting. Giblets Removed, 2 to 3-lb. Average
CHICKENS lb 43¢

Fresh Whole or Half, Shank Removed
ROASTING HAMS lb 49¢

Extra
LEAN MINCED BEEF lb 29¢

Essex Brand, Small Link or Country Style
PURE PORK SAUSAGE lb 35¢

Maple Leaf or Essex Brand
BEEF BOLOGNA 2-lb chub 49¢

Super Right, Smoked
SIDE BACON RINDLESS 1-lb pkg 59¢

Swift's
PREMIUM WIENERS 1-lb cello pkg 35¢

Fancy, Solid Pack
LARGE OYSTERS 8-oz plastic cont 59¢

Extra Large
GREEN SHRIMPS 2½-lb cln 1.89

Fresh Caught, Lake Erie — Blue
PICKEREL FILLETS lb 43¢

PLENTIFUL PEAK-FRESH PRODUCE

BANANAS Golden Ripe, No. 1 lb 19¢

Ontario Grown Fancy, Crisp and Juicy — 3-lb Cello Bag 29c
SNOW APPLES 6-qt bask 39¢

California Fancy Valencia — Now at their Best
ORANGES 5-lb cello bag 59¢

Bradford Marsh No. 1, Washed, Ready to Cook
CARROTS 3-lb cello bag 19¢

Imported No. 1, Fresh, Firm and Green
BRUSSELS SPROUTS lb 19¢

Buy by the Bag and Save!
POTATOES No. 1 White Table Stock 50-lb bag 89¢

Customers' Corner - - -

NECESSITY IS THE MOTHER OF PREVENTION!

In order to give you your money's worth of good eating, foods must reach you at the peak of freshness. And this necessity is the origin of A&P's programme for the prevention of staleness.
It's called Freshness Control . . . and it requires the exercise of constant care. Every item in every department . . . from A to Z . . . that is subject — both perishable and non-perishable — are stored at proper temperature, inspected at regular intervals and constantly checked to insure that they meet A&P's high-quality standards.
Result! You can count on getting fresh foods at your A&P no matter when you shop. This is just one example of how A&P does everything possible to make sure you get the best value for your money . . . always. Come see . . . come save!

CUSTOMER RELATIONS DEPARTMENT
A&P FOOD STORES
335 Leighton Avenue, Toronto, Ont.

Jane Parker SPECIAL OF THE WEEK

RAISIN PIE
EACH 33¢
REGULAR 45¢—SAVE 12¢
A FAVORITE OF THOUSANDS
SPECIALLY PRICED THIS WEEK TO SAVE YOU 12¢

OTHER BAKERY SPECIALS

Jane Parker **DUNDEE CAKE** SAVE 10c whole 79¢
Jane Parker **DUNDEE CAKE** half 39¢ SAVE 4c
Jane Parker Plain, Cinnamon, Sugar **CAKE DONUTS** doz 21¢ SAVE 4c
Jane Parker **POPCORN** 5-oz pkg 19¢

DEEP-CUT SPECIALS

Ann Page **CHILI SAUCE** 11-oz btl 25¢ SAVE 2c
Choice Red Pitted **A&P CHERRIES** 2 15-oz tins 35¢ SAVE 4c
Salada Orange Pekoe **TEA BAGS** box of 60 75¢ SAVE 2c
Ready Cut or Long **CATELLI MACARONI** 2 16-oz pkgs 29¢ SAVE 2c
Economy Heavy **WAX PAPER** 100-ft roll 25¢

A&P Super Markets

THE GREAT ATLANTIC & PACIFIC TEA COMPANY LTD.
Prices Effective Until Saturday, October 22nd, 1955.

FOR COFFEE THAT'S "ALIVE" WITH FLAVOUR! VIGOROUS & WINEY
BOKAR COFFEE
lb 99¢ 3-lb bag 2.91
CUSTOM GROUND

3-lb Can **CRISCO** PURE VEGETABLE SHORTENING CRISCO 89¢
SPECIAL 10c OFF PACK ONLY
1-lb Print 35¢

FLUFFO 1-lb Print 27¢

PERSONAL SIZE **IVORY** SPECIAL 4c OFF PACK 4 for 25¢
More doctors advise Ivory than all other soaps put together.

TIDE Large 39¢ Giant 75¢
CHEER Large 39¢ Giant 75¢
DUZ PREMIUM Large 41¢ Giant 79¢
CAMAY Reg 3 for 25¢ Bath 2 for 25¢

SOAP PADS **BRILLO** 2 pkgs of 25¢

MONARCH MARGARINE
REGULAR
2 lbs 55¢

COLOR QUICK BAG lb 33¢

FOR YOUR PET — BETTER GET
DR. BALLARD'S
TODAY
Health Food FOR DOGS 3 tins 35¢ REGULAR FLAVOUR
Champion DOG FOOD 2 tins 25¢ REGULAR, LIVER, CHICKEN
Champion CAT FOOD 2 tins 25¢ REGULAR, FISH
"THE FOOD OF CHAMPIONS"

SHOP AT A&P FOR VALUES IN
BORDEN'S
FAMOUS CHEESES

Plain or Pimento **CHATEAU CHEESE** 8-oz pkg 29¢
Old Vintage **GRATED CHEESE** 4-oz pkg 22¢
Gourmet **CREAM CHEESE** 4-oz pkg 22¢
Plain or Pimento **CHEESE SLICES** 8-oz pkg 29¢
Borden's Plain **ELSIE ROLL** 8-oz roll 27¢
Borden's Elsie **GARLIC ROLL** 8-oz roll 29¢
Borden's **EZEE CHEEZ** 8-oz jar 33¢

Many Chemicals Used in Foods Not Known Safe

CHICAGO (AP) — A researcher says many chemicals used in manufactured foods "are not definitely known to be safe."

The statement was made by F. J. Schlink, president and technical director of Consumers Research, Inc., an organization which tests consumer goods.

His address was prepared for today's session of the annual National Safety Congress.

"It is an interesting and important fact that over 700 chemical additives are used in manufactured foods nowadays, and of these 40 per cent are not definitely known to be safe," he said.

In Washington, the United States food and drug administration declined comment.

Schlink predicted that in the future more and more manufacturers will question assurances that additives with "cryptic and fancy names are just what are needed to make foods smoother and keep them fresh longer.

Schlink also suggested that manufacturers design household electric plug fuses so that coins can't be inserted under them when they fail; make inaccessible the "live" or "hot" parts of radios, record players and television receivers; develop baseboard sockets preventing access by children with pins and wires in hand.

Turn Down Request

ST. CATHARINES (CP) — Lincoln county council has turned down a request for a grant of $136,600 to help finance a new nurses' residence at the St. Catharines General Hospital, it was announced today.

Omaha Widow Loses $145,000

OMAHA, Neb. (AP) — "They really cleaned me out," said Mrs. Margaret Kellogg Wednesday, motioning to a bedroom safe from which, she said, two masked gunmen had taken $125,000 in jewels and $20,000 in cash.

The robbers smashed their way into the big brick home on Omaha's fashionable west side Tuesday night while Mrs. Kellogg, 58-year-old banker's widow, and three women friends watched television upstairs.

The women said one bandit jammed a pistol in Mrs. Kellogg's back and ordered her to open the safe.

The two men laid a bedspread on the floor and tossed the jewels and money into it. The jewelry included a diamond dog collar for one of Mrs. Kellogg's three pet chihuahuas.

Quebec Mother Abandoned Child, Jailed for Year

QUEBEC (CP) — A young mother has been sentenced to one year in jail for abandoning her one-month-old child while she and her husband allegedly made a living by begging.

Mrs. Gemma Couture pleaded guilty to the offence and was sentenced Tuesday. Her 40-year-old husband, Roland, however, has pleaded not guilty and will appear for preliminary hearing Oct. 24. The couple was arrested recently in Toronto.

Police said the couple abandoned their child at St. Pierre, on nearby Ile D'Orleans, while begging there. They asked a family to look after the infant for a few days, but failed to return.

Artificially Bred Holsteins Sell Well This Year

OAKVILLE (CP)—Prices for artificially bred holsteins were greater than last year at the annual auction sale of the Maple Cattle Breeding Association here Tuesday.

Fifty-five head were sold for $24,420, an average of $444, compared with $417 at last year's sale.

Top price was $2,000 paid by S.B. Roman of Gormley to Fred Hutchinson of Malton for a seven-year-old cow, Hazel Rag Apple Segis.

Nine head were sold to buyers from Colombia, three to buyers from Venezuela and five to buyers from the United States.

Second Man Arrested In $30,880 Theft

TORONTO (CP) — Police have issued a warrant for the arrest of a second man in connection with the theft of $30,880 from Imperial Oil Ltd. over a six-year period.

Police said Douglas D. Storms, 38, a former cashier at the company, is being sought.

William A. Summerfield, 60, an employee of the firm for 38 years, was arrested at his Toronto home Tuesday night on a charge of theft.

Police said both men were suspended without pay by the company a few weeks ago and were later dismissed. Company officials said Summerfield would have been eligible for a pension in five years.

DOES MORE DISHES AT LESS COST

THAN ANY OTHER DETERGENT POWDER OR LIQUID!

GAY

LIQUID DETERGENT

CUTS TOUGHEST GREASE!

LOTION-MILD TO HANDS!

BIG 22 OZ. BOTTLE

44

WOW THEM WITH A DATE-FILLED

Vinarterta

Layer upon layer of luscious Jewel cake!

Vinarterta

Somewhat like a torte, this cake is developed from an old Icelandic recipe. It cuts into fingers, keeps (in the frig till you need it. What makes the cake—and preserves it—is the Jewel Shortening.

- for high, light cakes
- for flaky, tender pastry
- for tasty, digestible fried food

Swift

½ cup QUICK-MIX JEWEL SHORTENING
½ cup Swift's Allsweet or Brookfield Butter
1½ cups fine granulated sugar
3 Swift's Brookfield eggs
2 tablespoons cream
1 tablespoon almond extract
2 teaspoons baking powder
2½ cups cake flour

Place Jewel in bowl. Jewel is the low cost shortening with the high cost ingredients. In any recipe it excels, but in this particular recipe it's an absolute MUST, because only with Jewel can you get the proper flavour and texture. Add sugar and Allsweet. Cream until light and fluffy. This only takes a couple of minutes because Jewel makes creaming faster. Add eggs and beat well. Now stir in cream and almond extract. Sift baking powder and flour. Work in flour mixture gradually until batter is almost stiffened, like a cookie dough. Because it contains Jewel, you'll find your batter blends easily. Now divide batter into 6 *equal* portions. Pat into 8-inch Jewel-ed pans. Bake in a moderate oven until each layer is a delicate brown.

Baking Temp: 375°F
Baking Time: about 13 minutes

When cool put layers together with the date filling. Wrap in aluminum foil and store in a cool place. This cake is enhanced if allowed to set for a few days before cutting. And with Jewel as an ingredient, it stays fresher longer. Serve in narrow strips.

FILLING

1 pound dates, chopped
½ cup sugar
½ cup water
1 teaspoon vanilla
1 tablespoon lemon juice

Combine dates, sugar and water. Cook over low heat until smooth and thickened. Add vanilla and lemon juice. Cool.

QUICK-MIX JEWEL for quick easy baking!

THE

FOOD PLAN IS HERE

WE SUPPLY your FREEZER and FOOD for NO MORE than you are now SPENDING FOR FOOD ALONE!

FREE!

34 piece set of original Rogers Silverplate to our first 50 customers

This is possible because bulk buying of food from us will save enough (or more) to pay for your REVCO Freezer

Our Food Counsellor can show you how easily this can be done.

WRITE or PHONE WO 8-5266

BETTER LIVING PLAN, P.O. Box 62, Belleville

BETTER LIVING PLAN

KINGSTON PROVISIONERS

Featuring REVCO Frerzers

Seals in the gloss! -seals out the scuffs!

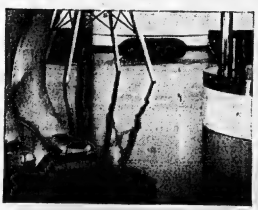

Ends frequent polishing!

You never had a shine that left you and your floors so carefree. Long after ordinary polishes have worn away, new Super Hard Gloss Glo-Coat keeps shining-bright and scuff-free.

Ends scuffed-up floors!

New patented hardening agent "GB-1" lets Super Hard Gloss Glo-Coat dry so hard it actually seals in the gloss, seals out the scuffs . . . keeps that "first day" shine LONGER than ever before possible.

Ends damp-mop dulling!

Your week-to-week sweeping, cleaning, and damp-mopping is easier with Glo-Coat's mirror-smooth shine. And none of these clean-up jobs dull that bright shine.

For your linoleum, asphalt, mastic, rubber and vinyl tile floors, it gives a shine so scuff-free . . . you'll stay carefree! Get new Super Hard Gloss Glo-Coat next time you shop.

CJBQ VOICE OF THE BAY OF QUINTE

(CJBQ — 1230 Kc)

THURSDAY

4:30—News & Weather
4:45—Favorite Hymns
5:15—Kiddies Karnival
7:00—News & Weather
7:05—Monty Music
8:00—Eddie Arnold
8:05—Monty Music
8:30—Don Lamberdo Show
9:00—Close Down

FRIDAY

11:05—Stork Club
11:15—Music in ¾ Time
11:15—Who Am I?
11:30—Happy Leaf Junction
12:00—Luncheon Music
12:30—News & Weather
12:45—Music from Rex, Ont.
1:00—Monty Music
1:15—C. B. 1230
1:30—Farm Reporter
1:32—Music Miss Muffet
2:00—News & Weather
2:05—Music Mid Mid
2:30—News & Weather
3:05—What's New
Musically
4:00—News & Weather
4:05—Monty Music
4:45—Kiddie Karnival
5:00—Dinner Dance
5:05—Monty Music
6:10—Dinah Time
6:15—News & Weather
6:30—Bay Block
6:45—Warren King
8:00—News & Weather
8:05—Music Till Mid
10:00—News & Weather
10:05—Music Till Mid
11:00—News & Weather
11:05—Make Mine Music
11:30—Sports Review
12:00—News & Weather

6:30—In the Spotlight
6:45—In Town Tonight
7:45—Supper Music
7:55—Time Time
7:05—Cynamid Farm News
7:30—Star Time
7:45—Star Time
8:00—Kidding Is B & W
8:00—Fibber McGee & Molly
8:15—One Man's Family
8:30—Fu Manchu
9:00—News & Weather
9:05—Music Till Mid
10:05—Music Till Mid.
11:00—Saturday Matinee
11:30—Tonight

WHAM TV SCHEDULE CHANNEL 5

THURSDAY

4:00—Date With Life
4:15—Love of Life
4:30—Mr. Sweeney's Mail
5:45—Modern Romances
6:00—Today Show
6:30—Howdy Doody
7:00—Kuzzy Kids

4:30—Wild Bill Hickock
7:30—Liberace
7:30—Dinah Shore
8:00—News Caravan (NBC).
8:00—You Bet Your Life
8:30—People's Choice

9:00—Dragnet
9:30—Ford Theatre
10:00—Lux
11:00—News
11:17—Weather Almanac
11:23—Sports Report
11:30—Tonight

FRIDAY

7:00—Today
7:30—Captain Kangaroo
8:00—Today
8:55—Tonight for Today
9:00—Home Cooking
10:00—Our Dang School
10:30—Search for Beauty
11:00—Say It Again
12:00—Tennessee Ernie
12:30—Weather Your Host
1:00—Full Length Movie
2:30—Guiding Light
3:00—Ted Mack's Matinee

3:30—It Pays to be Married
4:00—Date With Life
4:30—Love of Life
4:45—World of Mr. Sweeney
4:45—Modern Romances
5:00—Pinky Lee Show
5:30—Howdy Doody
6:00—Kuzzy Kids
6:30—Little Rascals
6:45—Frank Leahy Show
7:00—Damon Runyon Theatre
7:30—Eddie Fisher

7:45—News Caravan
8:00—Truth or Consequences
8:30—Life of Riley
9:00—Big Story
9:30—Name Plays
10:00—Cavalcade of Sports
10:45—Gabriel Heatter
11:00—Weather Hour News
11:17—Weather
11:23—Speaking of Sports
11:30—Tonight

NETWORK PROGRAMS

THURSDAY EVENING

6:00—CBL, News, Sport
6:15—CFRB, Gordon Martin
6:30—CBL, Byline
6:45—CBL, Lorne Mc Knight
7:00—CBL, Rawhide
7:30—CFRB, Kate Aitken
9:15—CBL, Roving Reporter
7:30—CBL, Ontario Sportsman
7:30—CKEY, Dinah Shore
7:45—CFRB, Ferry Mason
8:00—CBC McGee and Molly
8:00—CFRB, Mitch Miller Show
8:30—CBC Guilty Party
9:00—CBL Assignment
9:00—CFRB, Jack Carter
9:30—CFRB, Anne 'N' Andy
9:30—CBC, Platter Brains
10:00—CBL, National News
10:00—CFRB, Eddie Cantor
10:00—CBC, Court of Opinion
10:30—CFRB, Mantovani
10:30—CBC, New Sounds
11:15—CFRB, Sport News
11:15—CFRB, Merry-Go-Round
11:30—CKEY, Dance Plank
11:35—CFRB, Merry-Go-Round

Movie Column

Luscious Kim Novak Offers Something New, 'Quiet Sex'

AT THE BELLE — Richard Todd and Michael Redgrave are co-starred with Ursula Jeans in Warner Bros. "The Dam Busters", incredible but true, the amazing story of the "Bombs that had to Bounce," starting today at the Belle Theatre.

HOLLYWOOD (AP)—The latest thing in Hollywood is quiet sex, as evidenced by a luscious Chicagoan named Kim Novak.

This is in contrast to noisy sex represented by such other blondes as Marilyn Monroe, Mamie van Doren and Sheree North.

Unlike that much-publicized trio, Kim hasn't been over-sold to the public. Her studio's press agents haven't kept her under wraps; but they haven't flooded the country with her cheesecake photos and sexy sayings, either.

"I like it better that way," says the subdued Kim. "When you get a tremendous buildup your career has trouble catching up with the publicity.

"Real sex appeal should come from the inside. It should be quiet and sincere; you shouldn't shout about it."

LIVING EXAMPLE

Kim voiced these sentiments on the set of "The Man with the Golden Arm," and her appearance supported her argument. She was fairly well covered in a full-length gown. Yet with her short blonde hair, lovely face and bare shoulders, she looked sexier than any scantily clothed chorus girl.

Otto Preminger, who was directing Kim and Frank Sinatra in a street chase, paused to comment on her appeal. He also directed La Monroe in "River of No Return."

"Kim's is a real kind of sex, not phony," he remarked. "It is quiet, subdued and convincing, not manufactured."

Kim's way of living is as quiet as the sex she exudes. She still lives at the Studio Club, the home of Hollywood hopefuls.

thing better. I have visited the big NBC studio in Brooklyn where technicians have prepared some interesting surprises to convey the mood of fantasy. Before I've actually seen the show I'd say it's going to be a good one.

England were as delighted as their children.

I have read the television script written by Florda Friebus and think that next to reading Alice itself you couldn't ask for any-

URGE EQUAL TAX

OTTAWA (CP)—Three tire manufacturers Wednesday urged a finance department committee to recommend that sales of standard brand and special brand tires be taxed equally. B. F. Goodrich of Canada Ltd., Goodyear Tire and Rubber Co. of Canada Ltd., and Firestone Tire and Rubber Co. of Canada Ltd., made the proposal in a brief to a committee studying the level at which sales taxes should be applied.

T.V.—Radio Column

Even Hour-and-a-Half Show Short for Ferrer's Cyrano

By CHARLES MERCER

NEW YORK (AP) — The production of Cyrano de Bergerac on NBC-TV demonstrated that an hour-and-a-half television show can be too short.

Jose Ferrer brought his brilliant interpretation of Cyrano to "Producers' Showcase" this week, rounding out performances on both stage and screen in the same role. He was delightfully complemented by a lovely Roxanne played by Claire Bloom, a British actress.

Anyone who saw Ferrer as Cyrano on Broadway must have regretted the cutting of many fine lines and characterizations from Edmond Rostand's drama of frustrated love and uninhibited swordplay in 17th-century France. Yet, given the inflexible limitations of time on TV, the cutting was intelligent and left the audience with the satisfaction of having seen a full-bodied play.

Occasionally it seems empty to review a television drama. Whether it was good or bad, it is past and will not be repeated. You either saw it or you didn't, and you either agree or disagree with the critic. Sometimes it's more profitable to look ahead and set the stage for something that's coming. This Sunday, for instance, Maurice Evans will present "Alice in Wonderland" over NBC-TV.

The charm of Alice lies in the perfect plausibility of all its impossibilities. That is to say, it's fantasy and requires from an adult a suspension of a sense of what's plausible. When Charles Lutwidge Dodgson, a brilliant mathematician, published his stories about Alice under the pseudonym of Lewis Carroll, adults in Victorian

THEATRE FEATURE TIMES

AT THE BELLE — "The Dam Busters" — Richard Todd, Michael Redgrave, Ursula Jeans, Basil Sydney — 2.30-7.05-9.36.

AT THE CAPITOL — In Technicolor — "Black Horse Canyon" — Joel McCrea, Mari Blanchard, Boxoffice Cinemascope — 7.25-10.00 — "Jail Busters" — Leo Gorcey, Hunts Hall, Bowery Boys 8.35.

AT THE McCARTHY — "To Hell and Back" — Cinemascope and Technicolor — Audie Murphy, Marshall Thompson, Charles Drake — 2.22-7.22-9.28.

AT THE BELLEVILLE DRIVE-IN — "Woman in the Dark" — Penny Edwards, Ron Elliott — "Strange World" — Angelica Hauff, Alexander Carlos. Show starts at 7.30 p.m.

AT THE QUINTE DRIVE-IN — Joel McCrea, Mari Blanchard in "Black Horse Canyon" — Technicolor — also "Spy Chasers" with the Bowery Boys. Show starts at 7.30 p.m.

QUINTE DRIVE-IN

Between Belleville and Trenton
At Bayside

THURS. - FRI. - SAT.

Joel cCrea — DMean Stockwell

"CATTLE DRIVE"
— TECHNICOLOR —
Also
The Bowery Boys
"SPY CHASERS"

MON. - TUES. - WED.
"RETURN FROM THE SEA"
Also
"UNHOLY FOUR"

SHOW STARTS AT 7.30 P.M.

Tonight
Listen To
DR. J. R. GUTHRIDGE
Speak on the
BELLEVILLE COMMUNITY CHEST
7.30 P.M.
ON RADIO STATION
CJBQ
1230 ON YOUR DIAL

AT THE McCARTHY — Audie Murphy, left, and his army buddy, Marshall Thompson, are shown on furlough with Marie Casti, in this scene from Universal-International's Technicolor Cinema-Scope production, "To Hell and Back", now at the Odeon McCarthy Theatre. The new film chronicles the war exploits of Audie Murphy, most decorated hero of World War II.

AT THE CAPITOL — Roped but unlamed is the black wild stallion, Outlaw, centre of the action in Universal-International's Technicolor production of "Black Horse Canyon", in which Mari Blanchard shown here, is co-starred with Joel McCrea. The picture also serves to introduce Race Gentry. The big outdoor attraction opens tonight at the Capitol Theatre. On the same program your favorite comedy stars, Leo Gorcey, Hunts Hall and the Bowery Boys in their latest comedy "Jail Busters."

ANOTHER FAMILY TWIN HIT SHOW!
FIRST SHOWING

HIT NO. 2 — Outlaw Stallion or Reckless Beauty!

ALSO: Color Cartoon

STARTS
CAPITOL TONIGHT
Complete Shows 7.10 - 8.55

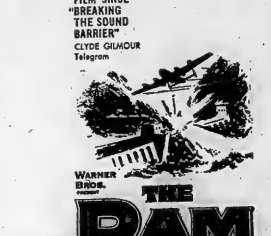

The never-told story of "The Bomb that had to Bounce" and the Air-Devils who had to 'Bounce 'em!'

STARTS TODAY
FEATURE STARTS ..... 2.22 - 7.22 - 9.28
McCARTHY
BELLEVILLE ..... DIAL WO 8-7808
SMOKE IN THE LOGES

BELLEVILLE
DRIVE-IN Theatre
BRIDGE STREET
PHONE 665
THURSDAY and FRIDAY
"WOMAN IN THE DARK"
PENNY EDWARDS, RON ELLIOTT
"STRANGE WORLD"
ANGELICA HAUFF, ALEXANDER CARLOS
FIRST RUN NEWS — COLOR CARTOON
SHOW STARTS AT 7.30 P.M.
SATURDAY and MONDAY
"INSURANCE INVESTIGATOR" "RAILS INTO LARAMIE"

'Blues Go Through And Through And The Leafs Come A-Tumbling Down'

CHIPS OFF THE SPORTS BLOCK

By GEO. H. CARVER, *Sports Editor*

ALL READY!

Coach Danny Cox announced his line-up late yesterday for tonight's exhibition tilt with the starry Montreal Junior Canadiens starting at Memorial Arena at 8.30.

Tony Portzi and Don Saxberg are slated for the goal-keeping duties, while Bob Wilson and Bill McMaster will form the first line of defence. Aiding in the behind-the-blueline efforts will be Sam Mulholland, Bob Taylor and Jud Seneca.

The shock troops up front sees last year's speed line of Vern Goyer, Davy Jones and Keith MacDonald in the van, while the Peterborough trio of Chum Fryia, Gus Leonard and Toody Greenlaw will work together. This threesome was one of the best to perform with the Petes last year and should prove very effective on the offence with the TPT's.

The third line sees Bert Hill of the Petes, centering Peter Jones and Doug Day, and this threesome should not weaken the TPT's goalscoring efforts.

The selection is a tentative one, and Coach Cox no doubt will keep an eagle eye on the going's on since this is the first time the squad has participated in competitive play.

Wilson, who was the most improved player of the 1954 Memos, at least in this corner's department, and who is teaming up with touch Bill McMaster of the Petes, should form a defence duo that if ruggedness and heavy checking tells, makes one of the toughest rearguards in the senior "B" loop.

Goyer, MacDonald and Davy Jones, all of whom have been skating at top speed during the practice grinds, should make their presence felt, and probably rate high in the scoring columns. Fryia, one of the most dangerous players in front of the net last season, centres a wily, tricky hard-shooting pair in Toody Greenlaw and Gus Leonard. All three rated high in the Petes' scoring records last season. Peter Jones, Bert Hill and "The Nobber" Day round out the sharp-shooters' division and this trio should prove of great assistance to the other lines.

There are some illustrious hockey names on the Canadiens' roster, such as Richard, Boucher, Pronovost, Cartier and such ilk. Young Richard, whose first name is Claude, is probably one of the famous hockey family, although we are not certain on that point. However, the Canadiens club will be well worth the price of admission to watch, while not of secondary importance to city fandom is how the 1955-56 edition of the Belleville senior "B" club shapes up in its inaugural start of the season.

GOING GOOD!

The St. Catharines junior "A" Teepees are playing an exhibition game with the Brockville junior "B" entry, a new addition to that category and which is operating with the assistance of the Chicago Black Hawks. A story in the St. Catharines paper by columnist Jack Gatecliff, says the Teeps would like to play an exhibition tilt with the Belleville TPT's, but as far as we can learn, the TPT's board of strategery did not go along with the idea.

After all, there is the expense item to be considered. Hockey teams of modern times do not eat grass in pasture fields, nor do they hitch-hike. Expenses these days come high and the TPT executive probably studied every angle, if they did turn down the invitation.

Speaking of the Teepees, that's the club that Bobby Hull of Point Anne is cavorting with. And reports from the Garden City have it that Bob is the silliest junior to show his wares up thataway in many a moon.

In fact Chief Scout Bob Wilson of the Chicago Black Hawks, phoned us Tuesday night on his way through to Brockville to see his junior "B" Hawks perform. He told us that Hull had the St. Catharines rabbinical gaga with his fine scoring.

"Don't be surprised," said Wilson, "to see young Hull in a Chicago Black Hawk uniform before the season ends. He is showing exceptional promise. If he does make the Hawks he will be the second youngest junior to make the big time. Toronto's Teeder Kennedy, I believe, played his first professional game at 16 years of age."

"Incidentally," Wilson said, "I have a cheque for the Belleville Minor Hockey Association to the amount of $75, recarding Hull's transfer. It is made out to that organization and I shall bring it with me on my next trip through Belleville."

VOTED "OUT"

Point Anne hockey officials got the cold shoulder but good at the meeting of the Lakeshore Intermediate Hockey League session this week. The Ox Polishers, who sought entry into the intermediate "A" group were voted to stay in their own backyard by a vote of 5-1. It seems of the six entered clubs, Port Hope, Cobourg, Lindsay, Oronо, Bowmanville and Lakefield, Port Hope was the only organization to favor the Ox Point entry. Seems there was a matter of transportation, always a bugbear in a hockey group, and the boys could not see their way clear to tote down thataway just for a hockey tilt or two. Sounds reasonable at that.

This seems to put the quietus on the stories being circulated that Point Anne will not be in hockey this season.

Recount Gives Americans Win Over Russia

NEW YORK (AP)—Dan Ferris, secretary-treasurer of the Amateur Athletic Union, said Wednesday a recheck of points in the world weightlifting competition at Munich, Germany, gave the United States the team championship by one point over Russia.

Coach Bob Hoffman of York, Pa., and members of the team returned by plane Wednesday from Germany.

Ferris said Russia had been credited with 29 points, to 25 for the United States, but that officials had not given the United States five more points for winning the physique competition.

REJECTS OFFER

SYRACUSE, N.Y. (CP)—Owner Marty Haske Wednesday rejected an offer by a civic baseball committee to purchase the Syracuse club of the International Baseball League.

Haske, who several weeks ago announced he no longer could stand losses incurred in running the Chiefs, stood firm on his selling price of $105,000.

Hustling New York Rangers Hand Cellarites 6-2 Setback; Rookie Hebenton Sparks Win

By THE CANADIAN PRESS

Muzz Patrick always figured Andy Hebenton was a good National Hockey League prospect.

The New York Ranger general manager liked the way Hebenton operated in the minors. So he bought him from Victoria Cougars of the Western Hockey League last summer, put him in a Ranger uniform at the start of the current campaign and unveiled him before 11,658 New York fans Wednesday night.

Hebenton didn't disappoint Patrick or the fans. The 26-year-old right winger scored two goals to lead Rangers to a 6-2 victory over Toronto Maple Leafs.

The win moved the Blueshirts into second place in the standings and left Leafs in the cellar with five losses in seven games. It was Rangers' third win in five starts.

SCORED WINNER

Hebenton, 180 - pound forward, scored what proved to be the winning goal in the opening minute of the second period. He also added a clincher midway through the final frame.

Danny Lewicki, Wally Hergesheimer, Ron Murphy and Bronco Horvath were the other Ranger marksmen. Earl Balfour saved the Leafs from their fourth shutout defeat with a pair of third-period goals.

Rangers have become a hustling, scrappy club under rookie coach Phil Watson. Defenceman Lou Fontinato led the parade to the penalty box Wednesday night as he received four minors—three in the first period.

Referee Red Storey handed out four penalties in the first three minutes of the game and went on to send nine players to the penalty box for two - minute sentences. Leafs got seven.

While Toronto was peppering 21 shots at Lorne Worsley in the Ranger goal during the first period, Hergesheimer and Lewicki built up a 2-0 lead for New York.

WHILE LEAFS SHORT

With Leafs short two men and Rangers one, Hergy flicked Horvath's pass under Leaf goalie Harry Lumley's right leg to make it 1-0 at 1:21. Lewicki's goal came at 8:51 after he stickhandled his way past two Leaf defenders and shot a 25-footer into the net. The teams were at full strength at the time.

Hebenton and Murphy made it 4-0 by the mark of the second period and Horvath added another at 18:58. Balfour broke Worsley's shutout attempt at 5:02 of the final 20 minutes after taking a pass from centre Rudy Migay. Hebenton then scored Rangers' sixth goal before Balfour closed out the scoring at 16:15.

Altogether, Worsley stopped 46 Leaf shots, Lumley handled 24 New York shots.

Chicago Black Hawks take on the Red Wings at Detroit and the League-leading Montreal Canadiens meet Boston Bruins at Montreal tonight.

Lions Blank Chicoutimi 2-0

TROIS-RIVIERES, Que. (CP)—Trois - Rivieres Lions Wednesday night won their first Quebec Hockey League game of the season, a 2-0 victory over Chicoutimi Sagueneens.

After a scoreless first period, Kapusta opened the scoring at 6:05 of the second on a screened shot from a goal-mouth scramble. Scherza scored with little more than a minute left in the game.

Hockey Standings

By THE CANADIAN PRESS

	W	L	T	F	A	Pts.
Montreal	4	0	1	15	5	9
New York	3	2	0	18	16	6
Chicago	2	2	1	13	16	5
Boston	2	2	1	10	10	5
Detroit	2	3	0	16	11	4
Toronto	1	5	1	9	23	3

Wednesday's Result

Toronto 2 New York 6

Tonight's Games

Chicago at Detroit
Boston at Montreal

Hockey Scores

By THE CANADIAN PRESS

Western League

Chicoutimi 0 Trois-Rivieres 2

Western League

Edmonton 6 New Westminster 3
Calgary 5 Regina 3

NOHA Senior

Sault Greyhounds 3 Pembroke 6
Sudbury 3 Sault Nodjins 3

International League

Toledo 2 Indianapolis 1
Troy 4 Buffalo 0

Exhibition

Montreal 5 Kingston (OHA) 2

Manager OK's Pompey--Moore Ring Battle

NEW YORK (AP) — Archie Moore's manager said Wednesday he is willing to have the light-heavyweight champion defend his crown against Yolande Pompey instead of Randy Turpin in London Jan. 10.

"I'm trying to reach Archie out west to see if the switch is okay with him," said manager Godfrey Johnston. "It's okay with me if the terms are right.

"I just got through talking on the transatlantic telephone with Jack Solomons (London promoter) and I told him to hop a plane and come over here so we can iron out all the details," said Johnston.

"We had virtually everything settled for the Moore-Turpin fight and I'm sure we can settle this thing quickly if Archie approves the deal."

WALLACE BEAT HIM

Plans for the Turpin-Moore fight were blown sky-high when Turpin, former world middleweight champion and current British light-heavyweight ruler, was knocked out in the fourth round in London Tuesday night by lightly-regarded Gordon Wallace of Brantford, Ont.

Turpin announced his retirement after the shocking defeat.

Pompey, fourth - ranking 175-pound contender from Trinidad, has played second-fiddle to Turpin in England for the last four years. Now he's ready to step into the spotlight.

Solomons, in London, said he had an advance sale of $112,000 for the cancelled Moore-Turpin fight for huge Earlscourt Arena in London. He was hoping to close the substitute match quickly and hold on to the advance.

Fights Last Night

By THE ASSOCIATED PRESS

Cincinnati—Wallace (Bud) Smith 133, Cincinnati, outpointed Jimmy Carter, 135, New York, 10. (Smith retained world lightweight title).

Beaumont, Tex.—Eddie Brant, 139½, Dayton, Ohio, knocked out Lawrence Armstead, 136, New Orleans, 8.

Buenos Aires — Leo Espinosa, 115, Philippines, outpointed Roberto Castro, 116, Argentina, 10.

N.F.L. Teams Make Bonus Peek At Early Date

PHILADELPHIA (AP)—National Football League teams will make their "bonus pick" and select the first three choices from the 1955 college player crop sometime between Nov. 14 and Dec. 23, some two months earlier than usual.

Commissioner Bert Bell said Wednesday night that there was no secret about this meeting as expressed in some quarters.

The continuing war with the Canadian league motivated the early draft. Usually, the NFL draft is held at the annual meeting in January.

The commissioner said the primary reason for the early draft would be to offset the possibilities of lawsuits between NFL teams and Canadian football promoters. He said it was not considered a weapon to combat raids on NFL selections by Canadian teams.

"We're trying to avoid the possibility of signing ball players already signed and vice versa," Bell said.

ORDER OF SELECTION

He said the position of the teams in the league race "at the time of the early draft" will determine the order of selections. Normally the teams with the lowest percentages draw first in the mid-winter meeting with the champions picking last.

Earlier Wednesday the Milwaukee Journal said it has learned of a "secret draft." A story by Journal sports writer Oliver E. Kuechle quoted an unnamed club owner as saying:

"We are sick and tired of Canadian raids on our best college talent. We've had to sit helplessly by in the past, with the draft in January, while Canadian clubs swooped down in late November or December and plucked off, or at least approached, the cream of the crop.

"We, too, now will be able to approach boys as soon as they have played their last college game."

League Leaders

By THE CANADIAN PRESS

Standing: Montreal, won 4, lost 0, tied 1; points, 9.
Points: Howe, Detroit, 9.
Goals: Howe, Detroit, Richard, Montreal; Murphy, New York, 5.
Assists: Creighton, New York, 6.
Shutouts: Plante, Montreal, 2.
Penalties: Lindsay, Detroit, 41 minutes.

THURS OCT 20

"What am I supposed to do about it? He claims he'll beat you WITHOUT taking his robe off!"

Junior Canadiens Whip Goodyears

KINGSTON (CP) — Montreal Junior Canadiens Wednesday night defeated Kingston Goodyears of the Ontario Hockey Association Senior B League, 5-2 in an exhibition game.

Canadiens were members of the Quebec Junior Hockey League until last spring when the league disbanded. They will play exhibition games in a 6-2 victory over Toronto at New York.

—Earl Balfour, Toronto, who scored both goals for the Leafs.

TRY FOR RECORD

SARNIA (CP)—Miss Supertest II will attempt to crack the unlimited class powerboat speed record of 140 miles an hour at Picton early next week, Jim Thompson, co-owner of the craft, said Wednesday.

Covers scuff marks!
KIWI
BOOT POLISH
IN COLORS
DANCE TAPS
DIAL WO 2-2854
BRAM HUMPHREYS
ARCH SUPPORT AND SHOE REPAIR CENTRE
13 Campbell St.
Dial WO 2-2854 for Appointment

Yesterday's Stars

By THE CANADIAN PRESS

Andy Hebenton, New York rookie who scored a pair of goals to pace the Rangers to a 6-2 victory over Toronto at New York.

—Earl Balfour, Toronto, who scored both goals for the Leafs.

HOCKEY
BELLEVILLE MEMORIAL ARENA
THURSDAY, OCT. 20th
8.30 P.M.
MONTREAL JR. CANADIANS
vs.
BELLEVILLE SR. T.P.T.'s
EXHIBITION GAME
General Admission: Adults 75c, Children 25c; Reserved Seats $1.00 on Sale at Bill Cook's Cigar Store, Dial WO 8-7585.

OUR GREATEST SATISFACTION comes from doing a good job for our clients
THE LORNE McDOUGALL Insurance Agencies Ltd.
150 FRONT ST. DIAL WO 8-3728
"BELLEVILLE'S LARGEST INSURANCE OFFICE"

BASEBALL
SAT., OCT. 22nd
2.00 P.M.
BELLEVILLE FAIRGROUNDS
Major League All-Stars
vs.
Eastern Ontario All-Stars
Major League All Stars consist of players from Brooklyn Dodgers (World Champions), Milwaukee Braves, Boston Red Sox, Chicago White Sox, Washington Senators.
ADMISSION ADULTS 1.00 CHILDREN 50c
This game is sponsored by the Belleville "TPT's" Hockey Club

Bud Smith Verdicts Jimmy Carter To Retain Lightweight Championship

Ex-Champ Fails to Maintain Record of Former Comebacks; Judge Changes Decision Twice

By FRITZ HOWELL

CINCINNATI (AP)—In as merry a shindig as you'll find, Walter (Bud) Smith has retained his lightweight championship Wednesday night.

Smith, a 26-year-old Cincinnatian, defeated three-time champion Jim Carter via decision—and what a decision it was. No one was certain today whether it was split or unanimous.

Smith weathered a bruising 13th round in which he was in serious legged trouble, and finished the 15-rounder in good shape. Then the 6,683 paying customers sat back to await the verdict.

Judges' scorecards were collected from Willie Purcell, Joe Blink and Gene Nietschke. The referee for handed the cards to Paul D. Cain, chairman of the Cincinnati boxing commission, who looked them over.

The collector went back to Blink's side of the ring, card in hand, for a hurried consultation. The ring announcer then told the folks:

"Judge Purcell, 143 for Smith, 139 for Carter. Judge Blink, 140 for Smith, 140 for Carter. Judge Nietschke, 143 for Smith, 135 for Carter."

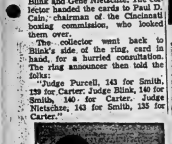

Jimmy Carter

That made Smith the winner on a split decision.

Ten minutes later commissioner Cain had reporters he had rechecked the cards and that Blink's added up to 143 for Smith, 140 for Carter, and that the decision was unanimous.

But Blink tossed every-thing into confusion again by stating:

"I don't care how they add it. I voted for Carter, 144 to 140."

That made it a split decision again.

Commissioner Cain observed: "We must go by the figures on the card. It was unanimous for Smith."

But Blink, still jubilant two hours after the main event, was firm in his declaration that "I voted for Carter, 144 to 140. It's still split as far as I'm concerned."

The Associated Press card gave the fight to Carter by 144 to 111.

There was no handsome in the scrap, which attracted a gross gate of $30,441 and a net of $25,-789.35, of which the principals received $9,000 each in addition to a cut of the television receipts.

Carter, who suffered cuts requiring 30 stitches when he lost the title to Smith last June 29, was cut in the right eye in the round and fought from the eighth on with the eye closed.

Smith was unmarked, although he took a terrific battering in the 13th when Carter belted him into the ropes with a series of rights and lefts to the head and body, and had him hanging on like a leech.

Carter, who has won and lost the 135-pound crown three times in the last five years and was trying for a fourth, term plans a rest until his eye heals.

Both fighters weighed 133.

SAM MULHOLLAND

TONY PARISI

BOB WILSON

Three "crew-cuts" will help form the defensive bulwarks of the TPT's when they face the Monarch Junior Canadiens at Memorial Arena tonight. Sam (The Man) Mulholland has been moved back to the defence while Bob Wilson will team with Bill McMaster, Peter Parisi, Tony (Old 7Em Out) Parisi will be between the pipes.

RICKEY TO BOW OUT

PITTSBURGH (AP) — Cagey Branch Rickey, the guy who built pennant winners at St. Louis and Brooklyn but failed to give pennant-hungry Pittsburgh a championship club, definitely is bowing out. Nov. 1.

Rickey, now 74, and with more than 50 years in baseball, reiterated Wednesday he intends to step down as general manager and executive vice-president at the termination of his five-year contract.

"I intend to stay with the club in some capacity—if permitted to do so. And I think I will be. I hope to devote my time more or less to scouting."

Sports Calendar

HOCKEY

Tonight — Exhibition Game, Montreal Canadien Juniors vs Belleville T.P.T.'s — Memorial Arena at 8:30 p.m.

Friday — Senior "B", TPT's practice, Memorial Arena at 7:00.

Saturday — O.H.A. Senior "B" All-Stars vs Kingston Aloodyears at Kingston Community Centre.

October 28—OHA Senior "B" Opener—Whitby at Belleville TPT's, Memorial Arena, 9 p.m.

RUGBY

Today—COSSA Sr: BCIVS at Albert College.

Friday— COSSA Jr: Quinte Secondary School at Brighton.

BASEBALL

Saturday — October 22— Major League Baseballers meet in district all-star team. Belleville Exhibition Park at 2.00 p.m.

Blues, Aggies Tie for Top In Track Meet

LONDON, Ont. (CP)—The University of Toronto with 66 points and the Ontario Agricultural College with 66 tallied on top at the combined senior and intermediate intercollegiate track and field championships held here Wednesday.

Despite the fact the defending senior champions, Toronto, won only four events, they put together eight seconds, nine thirds and four fourths to stay well ahead of McGill who was the runner-up with 46 points. Western was third with 39 and Queen's fourth with 13.

The intermediate championship changed hands when the OAC Aggies chalked up 62 points against last year's champions McMaster who garnered 43. Toronto captured third spot with 36 points, Waterloo was fourth with 15 and Queen's trailed with seven.

SETS RECORD

Harry Hall of OAC set the only record of the meet when he sailed six feet seven inches in the intermediate high jump to better the old mark by two inches.

Damp weather and a slow track hampered Rich Ferguson's effort to set a senior intercollegiate mile record in the last race of his competitive career. He finished the mile run in a slow 4:44.0 which compared with his 4:04.6 at the 1954 British Empire Games at Vancouver.

While the fastest Canadian miler had no trouble winning his specialty, earlier in the afternoon Pete Reid of Scottish product Ferguson running for Western in the back stretch of the half-mile race to win in 2:03.3.

HANG UP SPIKES

Ferguson hung up his spikes after Wednesday's meet and will concentrate on a future in business.

The best competition of the afternoon came in the intermediate division with OAC and McMaster staging a hard-fought battle for first place throughout the meet.

West was a big point-getter for the Aggies with wins in both the high jump and javelin and a second in the broad jump.

John Yates of McMaster was a double winner in the 100 and 440 as was Al Claremont of the Aggies in the mile and three miles.

Soo Indians Whip Wolves

SAULT STE. MARIE, Mich. (CP)—Sudbury Wolves suffered their first defeat of the season in NOHA senior A action Wednesday night when they were edged 3-2 by the Sault Ste. Marie Indians.

The loss for John O'Flaherty's charges was their first in four outings. They had previously won two games, tying the third, for a league-leading five-point total. Indians fashioned a 2-1 lead in the first period when Chuck Holdaway and Pop Backor scored after a Sudbury goal by Nick Tomiuk.

The margin was increased to 3-1 in the second frame by Birley Rose.

The win was the first of the season for the Indians who now share third place in the five-team race with Pembroke Lumber Kings on three points.

Jap Hurler Breaks Record

TOKYO (AP)—Shoichi Kaneda, 25-year-old pitching ace for Tokyo Daiei Stars, struck out his 350th batter Wednesday to surpass the world professional record of 348 set by Cleveland's Bob Feller in 1946.

Kaneda did it the hard way—in the last game of the season, an overtime contest which went 13 innings. Kaneda had a 29-20 record this year. He pitched 403 innings in 361 games, fired a great 1.91 earned run average and struck out 371 batters in 68 games.

How They Will Line Up Tonight

MONTREAL CANADIEN JRS.	BELLEVILLE TPT SRS.
GOAL	
1. Eddie Johnston	1. Tony Parisi
	1. Don Barclay
DEFENCE	
2. Claude Ruel	2. Bill McMaster
3. John Longarini	3. Bob Wilson
4. Rodrigue Nickai	4. Sam Mulholland
5. Ralph McNiff	5. Jud Sennett
11. Henry Harbinson	5. Bob Taylor
FORWARDS	
6. Forbes Kennedy	7. Vern Gorer
11. Bob Convery	11. Keith MacDonald
14. Claude La Forge	13. Dave Jones
15. Ralph Backstrom	12. Chum Fryia
22. Jean Paul Lambert	15. Gus Leonard
24. John Amabile	14. Toody Greenlaw
25. Andre Provencal	8. Pete Jones
15. Real Trepanier	17. Bert Hill
23. Richard Le Dee	9. Doug Day
12. Dick Dumouchel	
9. Claude Richard	
8. Bill Cartier	
26. Rayner Lamb	
26. Bob Beecher	
18. Bob Marquis	

Major Leaguers Defeat Petes

PETERBOROUGH (CP) — The touring major league baseball team under manager Spec Shea, Wednesday night defeated Peterborough All-Stars 7-1 in an exhibition game before 1,200 fans.

Clem Labine pitched five innings for the major leaguers with Chet Nichols finishing. Peterborough used Dick Donovan of the majors on the mound for six innings, Joe Lowrey the next two and Wayne Rowe the final inning.

Don Hoak and Jim Busby each had two hits for the winners and Norm Zauchia hit a triple. None of the All-Stars got more than one hit. Labine struck out seven and Nichol four, Donovan had three strikeouts.

The Big Seven

By THE CANADIAN PRESS

Three New York players moved into the thick of the National Hockey League scoring race Wednesday as the Rangers whipped Toronto 6-2.

Dave Creighton pickrd up his sixth assist of the season to take over the lead in that department and move into a second place tie in scoring with seven points.

Ron Murphy notched his fifth goal, deadlocking him with Gordie Howe of Detroit and Maurice Richard of Montreal for the goal-getting lead.

The leaders:

	G	A	Pts.
Howe, Detroit	5	4	9
M. Richard, Montreal	5	3	7
Delvecchio, Detroit	4	3	7
Lindsay, Detroit	4	3	7
Belivess, Montreal	2	5	7
Creighton, New York	1	6	7
Murphy, New York	5	1	6
Baibgsie, New York	1	5	6

PLAYER BREAKS THUMB

TORONTO (CP)—Bob Rumball, a halfback with Toronto Argonauts, will be out of Big Four Football Union action this weekend.

Rumball broke a thumb Oct. 8 at Hamilton against Tiger-Cats. He already was playing with a fractured wrist on the same arm when he received his thumb injury.

Royal Copeland, Toronto - born Argo lineman, may be another absentee Saturday. He suffered a shoulder injury last weekend.

'Mo' May Get Leg Amputation

SAN DIEGO, Calif. (AP)—Two doctors testified at Mrs. Maureen Connolly Brinker's $265,000 damage suit Wednesday that the former tennis queen may be forced to undergo amputation of her right leg if further circulatory trouble develops.

Drs. Paul Shea and Thomas O'Connell told a Superior Court jury that Mrs. Brinker has suffered a 40-per-cent loss of circulation in her right foot.

Mrs. Brinker is suing the Pre-Mix Concrete Co. and one of its truck drivers. The suit alleges that she suffered the broken leg and wrist when her leg was caught between the horse she was riding and a concrete mixing truck July 20, 1954. She charges the injury wrecked her career, including plans for professional play.

All-Stars Trim Dutchies 6-3

KITCHENER (CP)—The Ontario Hockey Association senior A All-Stars Wednesday night defeated Kitchener-Waterloo Dutchmen 6-3 in the annual all-star game.

A crowd of about 1,000 saw a dragging game for most of the 60 minutes with the All-Stars and the defending Allan Cup champions tied 1-1 at the end of the first period. All-Stars went ahead 3-2 in the second period and outscored Kitchener-Waterloo 3-1 in the final 20 minutes.

Jim Connelly and Paul Oliver of Chatham Maroons, Reg Abbott and Frank Bathgate of Windsor Spitfires, Jackie Hamilton of Owen Sound Mercurys and Lou Beado of Stratford Indians scored the All-Stars' goals.

Ken Laufman, Paul Knox and Jack McKenzie were Dutchmen marksmen.

PULLS A SWITCH

BARRIE (CP) — Fred (Sid) Wonoski, a 19 - year - old United States citizen, has pulled a switch on the custom of hockey players playing in Canadian leagues during their early years and then going to professional teams in the United States.

Wonoski has signed a contract with Barrie Flyers of the Ontario Hockey Association's junior A group. He is from Lynn, Mass.

Senior Teams May Play In New Schedule

KITCHENER (CP)—There is a possibility of an interlocking 1956-57 schedule between the Northern Ontario Hockey Association Senior A League and the OHA Senior A League.

Frank Buckland, president of the Ontario Hockey Association, told the OHA Senior A Council meeting Wednesday that all but one NOHA club had verbally agreed to the schedule. Buckland said he had personally canvassed the NOHA clubs.

"They didn't go ahead with it this year because of disturbed conditions in their own league," Buckland said.

Maritime Rugger On the Spot

TRURO, N.S. (CP)—The future of rugby football in the Maritimes will be decided here Sunday at the annual meeting of the Maritime Rugby Football Association, secretary Dave Wilson said Wednesday.

Due to the popularity of Canadian football, rugby football could vanish from the Maritime scene if delegates decided to throw in the towel.

The only two leagues now operating are the Nova Scotia-Prince Edward Island Senior League and the Intercollegiate League.

Yankees Get Hot Reception

TOKYO (AP)—New York Yankees came to Nagoya baseball park today and you would have thought they were the world champion Brooklyn Dodgers.

They were greeted by an eye-searing fashion barrage, flower girls, autograph hunters, publicity seekers and about 1,000 drenched fans.

Other thousands lined main streets as the motor jeep cavalcade wound through downtown Tokyo.

The Yankees will play 18 exhibition games in 10 cities against Japanese professional teams.

New York Starts Olympic Drive

NEW YORK (AP)—An arena-full of champions will start the 1956 Olympic Fund drive tonight in a gigantic carnival at Madison Square Garden.

National Olympic Day, by the proclamation of President Eisenhower, will be held Saturday. This meet, featuring the best the United States has to offer in a half dozen sports, is being held to focus attention on Olympic Day.

Track, weightlifting, figure skating, gymnastics, wrestling and fencing will comprise the program. All the proceeds will go to the Olympic fund. The winter Olympics in Cortina, Italy, are only three months away.

Sport in Brief

WILL MISS 3 GAMES

SARNIA (CP)—Gino Cappelletti, 21, import quarterback for Sarnia Imperials of the Ontario Rugby Football Union, will miss two weekend games because of an injury to his right arm.

Cappelletti, formerly with University of Minnesota, suffered an injury Oct. 10. He played last Saturday but later was ordered to rest and was not in uniform. Imperials play Kitchener - Waterloo Dutchmen here Saturday.

'CRASE' WORTH $50,000

NEW YORK (AP)—The champion steeplechase horse of 1955 probably will emerge from the world's richest jumping race, Friday's $50,000-add Temple Gwathmey Handicap at Belmont Park. A dozen horses are expected to go in the 2¼-mile grind over 16 fences.

Favoritism will lay between Mrs.

Ogden Phipps' Neji and Shipboard, from the Montpelier farm of Mrs. Marion du Pont Scott.

ASK TV CUT

LONDON (AP)—Britain's racehorse owners urged track officials Wednesday to cut them in on money collected from commercial television for rights to film races.

The Council of the Racehorse Owners' Association also complained that the money contributed by owners towards prizes in Britain was out of proportion to that given in other countries.

FORMER HURLER DIES

MEMPHIS, Tenn. (AP)—George K. Murray, 55, former American League baseball pitcher, died Tuesday night. Murray, a righthander, pitched for New York Yankees in 1922. He later played for Boston Red Sox, Washington and Chicago White Sox.

USE OUR EASY BUDGET PLAN
To purchase tires, a battery or a radio for your car or truck — applliances for the home — C.C.M. bikes for the family.

UPTOWN TIRE AND BATTERY
301 Pinnacle St. Belleville PHONE WO 2-2408

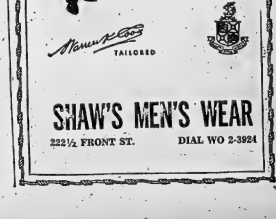

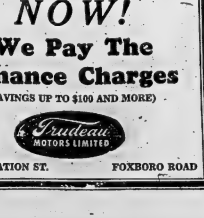

use the Want Ads to BUY SELL RENT HIRE

DIAL WO 8-5757 AFTER 8.30 A.M. — DEADLINE WORD ADS 10.30 A.M. — SMALL SEMI-DISPLAY 10.00 A.M. FOR SATURDAY'S PAPER DEADLINE IS FRIDAY P.M.

WANTED - FEMALE

SECRETARY, DICTOPHONE EXPERIENCE preferred, excellent working conditions with local adjusting company. WO 8-4248. 020-21

TO START IMMEDIATELY, GIRL over 18 for nursery and bouse-work, $72.00 per month now and monthly increases up to $100.00 monthly. Apply Sahler Convalescent Home, Plainfield, Telephone Thurlow 30, Mrs. Leonora Velleman. 018-tf

EXPERIENCED TYPISTS FOR Belleville office. 3 or 4 weeks' work prior to Christmas. $1.00 per hour. This work cannot be done at home. Apply Box 84, Ontario Intelligencer. 018-21

SINGLE FARM LABORER, CAPABLE of operating milking machine. Winter employment or by year. Harvey Vanderheyden, Corbyville, Phone Thurlow 8-R-23. 018-21

EXPERIENCED DRYGOODS SALESMAN

Wanted to handle well established line of men's work and utility clothing, also "Casuals", boys' and children's lines of shirts, jeans and pants in Eastern Ontario.

Give full particulars of experience and background together with photo in letter.

Elmira Shirt & Overall Co. CO. LIMITED ELMIRA, ONTARIO 020-21

CASHIER-TYPIST

WE HAVE AN INTERESTING PERMANENT POSITION FOR A YOUNG LADY WITH GOOD APPEARANCE AND PLEASANT, ALERT PERSONALITY.

GOOD STARTING SALARY

NO EXPERIENCE NECESSARY. WE WILL TRAIN YOU

Apply to: MANAGER,

Commercial Credit Corp. 177 Pinnacle St., Belleville 013-tf

ACCOM. WANTED

8-ROOM HOUSE WITH 3 BEDrooms, city conveniences, with option to buy within 2 years, with sufficient down payment. Phone WO 2-0760. 020-21

GENTLEMAN TEACHER, NONsmoker and abstainer, requires room and board in Belleville. Box 71, Ontario Intelligencer. 020-21

3-ROOM APARTMENT WITH BATH, on first floor, by elderly lady. Heated or unheated. WO 8-2278. 019-21

GENTLEMAN, 35, ARRIVING BELLEville, Monday, requires room and board with family. Preferably Northern Electric plant. Reply Box 78, Ontario Intelligencer. 019-21

2 OR 3 ROOM APARTMENT, IN Belleville, or on Foxboro Road. WO 8-6321. 018-21

APARTMENT OR HOUSE, IN OR near Belleville. 3-1-55. 018-21

TO BUY OR RENT: 5 OR 6 BEDroom house, centrally located, East Hill preferred. Apply Box 24, Ontario Intelligencer. 013-26

OPPORTUNITIES FOR MEN

BE YOUR OWN BOSS

BE FREE FROM JOB WORRIES, TIME CLOCKS, REGIMENTATION AND LAY-OFFS. DO AS THOUSANDS HAVE DONE.

LEARN T.V. SERVICE

Master the very latest techniques of testing, servicing and adjusting. We show you how to start small and grow big. Just a few short months practical training shows you how to do Radio & T.V. Service jobs right in your own home. Keep present job while preparing for a top pay position as a T.V. Electronics Technician.

Send coupon for free illustrated proof of opportunities.

Standard Engineering Institute BOX 103, ONTARIO INTELLIGENCER

Name .....

Address .....

City 013-31

WANTED - MALE

SALES HELP, PART-TIME, YOUNG man for direct selling 2 evenings per week. On ; dollar per hour plus commission. Automobile necessary. Selling experience helpful. High commission for the right man. Write Box 67, Ontario Intelligencer. 020-21

REAL ESTATE FOR SALE — LOTS... APPLY: 75 NORTH PARK Street. 020-21

BOY, AS MODEL FOR ARTIST, ONE evening per week or Saturday. Please state age, height and weight. Apply Box 64, Ontario Intelligencer. 018-21

SALESMAN, SALARY AND COMmission. WO 8-1274. 020-tf

SINGLE FARM LABORER, CAPABLE of operating milking machine. Winter employment or by year. Harvey Vanderheyden, Corbyville, Phone Thurlow 8-R-23. 018-21

EXPERIENCED YOUNG MAN AGE 22 to 28

FOR RAPIDLY EXPANDING FINANCE COMPANY

Unlimited Possibilities

MANY EMPLOYEE BENEFITS

PENSION PLAN IN EFFECT

Banking or Financial Experience an Asset But Not Essential

Write to Box III, Ontario Intelligencer

019-21

ATTENTION SALESMEN!

WE NEED THREE MEN

To round out our sales program in Central Ontario. Our men average $5,000 per year, work in assigned territories. Limited travel. Good transportation essential.

For Details Contact GORDON WRIGHT, EMPRESS HOTEL, PETERBOROUGH WEDNESDAY OR THURSDAY EVENING OCTOBER 19, 20 — 7:30-8:30 p.m. 018-21

Young Man AGE 23 - 27 SINGLE

National sales finance company has permanent position available leading to planned program of advancement.

Many employee benefits Car and expenses provided. Must have at least matriculation. Banking and insurance experience at benefit, but not essential. Reply, giving full particulars to:

THE MANAGER, Commercial Credit Corp. 177 PINNACLE STREET BELLEVILLE 018-21

LOST

PERSIAN KITTEN, GRAY AND white striped, about 4 months old. Answers to Mickey. 6 Cannifton Rd. Wo 8-4222. Reward. 020-21

CHILD'S GLASSES, BETWEEN BOSwell Street and King George School. WO 8-2271 after 5. 020-21

TELEPHONE TEST SET, IN BROWN leather case. WO 2-2026. 020-21

EMPLOYMENT WANTED

GENERAL CARPENTRY WORK OF all kinds, doors, windows, kitchen cupboards, etc. WO 2-2634 after 5. 020-21

DRAPES MADE, 3-DAY SERVICE. Zoo-Zoo Drapery, Frankford. WO 8-8122. Guaranteed satisfaction. Will measure and hang. 018-tfn

CHILDREN'S DAY CARE SCHOOLage and under, Queen Elizabeth's Day Care. Phone WO 8-6040 after 5 p.m. WO 8-2320. 58-tfn

SET NAVY DATE

TORONTO (CP) — The Navy League of Canada announced Wednesday Navy Week will be held

WANTED

FIRST AND SECOND MORTGAGES. Apply Box 38, Ontario Intelligencer. 020-21

TO RENT: FARM, HUNDRED ACRES or more. Work land. Must have hydro. Good water supply. Send full particulars, Box 2, Ontario Intelligencer. 020-21

ATTENTION FARMERS! WE WILL be pleased to pick up dead or crippled farm animals for sanitary disposal. For immediate service telephone collect Gordon Young Fertilizer Service, Box 38, Stirling. 833 019-tf-k

OUR ON TWO ROOMIES, EAST Hill, References. WO 8-8381. 020-21

LADY WITH OWN CAR DESIRES daily driving lessons 7.30 to 8.15 a.m. or 3 to 9 p.m. Terms. Box 31, Ontario Intelligencer. 018-21

DEER HUNTERS — EXCELLENT hunting territory. Pickerel in trout streams, good lodge. Bed and board supplied. $30 weekly from November 14-19. Also couple weekances available November 7-14, WO 2-0026 after 5 p.m. for full particulars. 019-21

CHILDREN TO BOARD. ANY AGE. WO 8-6346. 017-tf

USED CAMERAS

TRADE IN YOUR OLD CAMERA ON a new one by any of the following manufacturers: Kodak, Ansco, Bell-Howell, Yashica, Minolta, Zeiss-Ikon, Rollei, Rolleicord, Leica, Canon, etc. For the best trade-in allowance see Reid's Camera Centre, 18 Victoria Ave., Napanee. 019-tf

STORM WINDOWS TO PUT ON. WO 8-6346. 017-tf

GARDEN PLOWING FOR TRACtor. C. A. Miller, N. Park Street. WO 8-2285 after 5. 018-21

ALL TYPES LIVE POULTRY HENS, chickens, ducks, geese, turkeys paid. John H. Sills, WO 8-2050. 018-tfn

CUSTOM PLOWING. INTERNAtional 2-furrow plow. Rates reasonable. WO 2-2092 after 5. Joe Cavanagh. 018-tf

GARDEN PLOWING, WITH CUB Ford tractor. Bills, R. R. 2, Belleville. WO 2-1533. 236-tfn

ON WEST HILL:: WE HAVE CLIENTS who will buy or rent well kept three-bedroom homes on the West Hill. Call us for a fast sale or rental. Belleville Real Estate Service, Phone WO 8-7164 Victoria Building, entry. 020-21

DEAD, STOCK REMOVED ATTENTION FARMERS!! HIGHEST price paid for dead horses, cattle, sheep, calves. Phone collect Stirling 833 or 373. Wo 2-2727 Belleville, or 707 Sidney Street, Belleville. 019-tf-k

CUSTOMERS FOR OUR NEW LOW cost budget plan, from $1 weekly. Big Ben Jewellers, 19 Campbell St., Belleville. 018-21

PERSONAL

GUITAR, BANJO AND STRINGED instrument lessons. Can take a limited number of students. E. Wenger, 20 Cedar Beach Property. WO 8-3808, evenings. 020-21

GENT'S RECOMMEND HOLDEN'S Cough Syrup to prevent pneumonia—relieves stubborn coughs, bronchitis and coughs due to colds. Only at Geen's. 01-tfn

AUCTION SALE

Friday, October 21st, at 1.30, at rear of Grange Hall on Hwy. 62. Furniture Store (inside) 2 doors South of Queen's Hotel on Front Street. 4-piece bedroom suite, spring-filled reclining chairs and chesterfield, McClary propane gas range; refrigerator, Electrolux; 2 kitchen tables and chairs; 2 kitchen cabinets; dining table; washer; chairs; tables; 2 studio couches; dressers; small tables; lamps; quilts; Quebec heater; dishes, etc.

Terms: Cash.

GORDON BUNNETT Auctioneer — Phone WO 2-1091 018-21

AUCTION SALE

Saturday, October 22nd at 12 o'clock sharp. In Tweed, Victory Jennings, first farm east of Shannonville Gravel. 2 miles west of Tweed on Stille.

3 yearling heifers, pasture bred; 2 cows, 1 due to calve in July; 1 due to give 10 weeks calf in January; 20 x 2 ton silo; 1 Massey-Harris, 1953 Ferguson tractor, 2-furrow hydraulic plow; full line of farm machinery; 25 tons of hay; 800 bushels oats; row of straw, etc. 1320 Chevrolet car. Household effects: chesterfield suite; studio couch; 2 chesterfield chairs; stainless steel sink; stoves; tables; chairs; lamps; dishes; pots; pans; numerous other articles.

Terms: Cash,

Orley Parks, owner.

GORDON SULLIVAN, Auctioneer PLAINFIELD—THURLOW 21-R-21 012-13-22

CLASSIFIED RATES

MINIMUM CHARGE 60c FOR ONE INSERTION
(One Over 24 Words)

TWO CONSECUTIVE INSERTIONS $1.00

THREE CONSECUTIVE INSERTIONS $1.30

EACH ADDITIONAL WORD OVER 20 - ONE CENT - COPY FIRST INSERTION 3c SECOND CONSECUTIVE INSERTION. NO COPY EVERY INSERTION THEREAFTER

PLEASE NOTE
ALL CLASSIFIED ADS ARE PAYABLE THE FIRST DAY OF PUBLICATION
Otherwise Rate and a Half will be charged

TO LET

39 NEWBERRY STREET SOUTH, apartment, 3 Dundas Street West. Unfurnished. Unheated. Private bath and entrance. Apply 39 or WO 2-2433. 020-21

MODERN, CITY OUTSKIRTS, R. R. 3 bedrooms, full basement. Heavy wiring. All conveniences. WO 2-1627 020-21

NEW TWO - BEDROOM HOUSE. Oil furnace, 4-piece bath. Hot water, Possession immediately. $75 monthly. 3 miles east No. 2 highway. WO 8-5436. 020-21

6-ROOM HOUSE, EAST HILL. Oil heated. $100 monthly. WO 2-0026. 020-21

ONE CAR GARAGE. APPLY 271 ANN Street. 020-21

HEATED, FURNISHED, LARGE front room. Close to downtown. Suitable for housekeeping if desired. WO 8-5614. 020-21

BEDROOM, FURNISHED AND heated. Close to Front Street. $5 weekly. WO 8-0649. 020-21

LOWER LOWER APARTMENT, non porch, unfurnished, unheated; also 3-room upper apartment, unfurnished. In Rossmore, Phone Mt. View 56-R-13. 020-21

FURNISHED ROOM, COOKING privileges. On bus stop. Private entrance. Phone WO 8-2278. 020-21

NICELY FURNISHED HOUSEKEEPing room with running water. Centre. WO 2-1241. 020-21

COMFORTABLE, FURNISHED ROOM with board. All conveniences. Close to downtown and bus stops. Box at door. Just one or two. WO 8-2278. 019-21

FORTY DOLLARS MONTHLY, furnished, 3-room house, with children. Heavy wiring. Cistern. Cellar. Garden. Well, chicken house. 3 miles from city on Highway. Apply Norm. Saunders, Rural Route 1, Belleville on Picton Highway. Possession first week in November. 019-21

ONE OR TWO HEATED, FURNISHED rooms with bath and cooking privileges if desired. 322 Charles. WO 2-2433. 019-21

LARGE, NICELY FURNISHED BEDroom, East Moira Street. Gentleman preferred. WO 8-6346. 019-21

4-ROOM BUNGALOW WITH GARAGE Available immediately. Reasonable rent. WO 2-2240, 6 to 8:30 p.m. 019-21

2 LIGHT HOUSEKEEPING ROOMS. Furnished, heated, private entrance. On 2 bus lines, Suitable for 2 adults, WO 2-3114. 019-21

UNHEATED, 3-ROOM APARTMENT and bath, newly decorated. Immediate possession. Apply 169 Dundas Street East. 019-21

3-ROOM FURNISHED APARTMENT, Heated. Box 30, Ontario Intelligencer. 019-21

LARGE BEDROOM. SLEEP ONE OR two. Gentleman preferred. 8-5884. 019-21

BOARD AND ROOM, VICINITY North Front. Reasonable. Garage. WO 2-3071. 019-21

4-ROOM, UNFURNISHED, UPSTAIRS apartment, self-contained. Garage. Suitable for couple. Small child welcome. WO 8-6196. 018-21

HEATED ROOM, FURNISHED. Light 3-room apartment. Bath. Private. WO 8-6744. 018-21

LARGE SINGLE ROOM, COMFORTable, furnished, heated, all conveniences. Suit two gentlemen. WO 8-6042. 018-21

GROUND FLOOR HEATED APARTment. Private bath and entrance, unfurnished. Hydro, Very quiet. WO 2-4433. 018-21

4-ROOM APARTMENT; ALSO 3-room apartment. Suitable for adults. Furnished or unfurnished. Inside conveniences. Possession to come. Apply 86 Station Street, Apartment 2. 018-21

ONE 3-ROOM HEATED APARTment and bath. Separate entrance. East Hill. Excellent location. Immediate possession. Apply Ruth Pindter Ltd., 123 Front Street. WO 2-2400. 018-21

OFFICE SPACE — WE HAVE available for immediate occupation 2 up-to-date offices on Front Street. Well decorated and heated. Very well lighted. One office is on the ground floor and the second upstairs. For appointment and particulars apply Belleville Real Estate Service, Real Estate. 018-21

LARGE, FOUR-ROOM MODERN apartment. Private bath. Private entrance. Five miles from Belleville, Picton Highway. Fourteen. Apply 83 Ann Street. WO 8-6196. 018-21

APARTMENTS, HOUSES TO RENT. Vanover Realty, WO 2-4246, 247 Dufferin. Open every evening. 013-tf

BRIGHT, FURNISHED BEDROOM. Centre location. East Hill. WO 2-4843. 020-21

ROOMS FOR SLEEPING BY NIGHT or week, single or double. WO 8-8332. 020-21

OVERNIGHT CABINS, CABINS AND board weekly, single rooms. Phone Phone Club Cedars. WO 8-7942. A13-tf

A HOME AWAY FROM HOME. M.M.C. 3 Campbell Street. Rooms 1.50 daily. 7.50 weekly. 020-21

PETS FOR SALE

DOBERMAN PUP, 4 MONTHS OLD. WO 8-2426. 019-21

REGISTERED AMERICAN COCKER Spaniel puppies. Dial WO 8-6883. 020-21

NOTICE

A meeting of all Ratepayers of S. S. No. 7, Ameliasburg, will be held on Saturday evening, October 22nd, at 8 p.m. sharp, in the School House, for the purpose of discussing the school site and to determine the fate of the present school. A full and full attendance of ratepayers is urgently requested. 018-20

FOR SALE

RUG, ALMOST NEW, MAROON; dinette table, 4 chairs, buffet; set oven, enclosed Underwood, good writer. WO 8-2230. 020-21

TWO-WHEEL TRAILER, COMPLETE with lights, licensed plate, chains, rear light, license, 10 x 600 tires, 6-inch shape. WO 8-3315 after 5. 020-21

CEMENT, PORTLAND. DIAL WO 8-8222. Apply 58 Lewis Street. 020-21

31 SEVEN-WEEK-OLD PIGS. APPLY L. Vader, R. R. 7, Belleville. 020-21

$18,000 FIRST MORTGAGE ON Tweed property. Good interest rate. For further information call Ralph C. Graham, WO 8-3535. 020-21

DISHES; FANCY ORNAMENTS; table; 2 small tables; sewing machine; crystal chandelier; lire-side andirons; fender; kidney stool, and hooks. 223 William. Friday and Saturday only. 020-21

LADY'S MEDIUM BROWN GABARdine suit, $10; 2 shuttle coat, black; $10; brown check skirt, $5, size 14. Phone WO 8-2912. 020-21

30 HYBRID PULLETS. READY TO lay. WO 8-5315. 020-21

HUNTER'S HOUSEHOLD REG. BEAGLE (male), 20 months, started, $35. Reg. Beagle (female), started, nicely marked, $25. Walker-Beagle deer hound (male), 2 years, $25. Phone Bishop, 330 Victoria, WO 2-4668. 020-21

DEER HOUNDS. PHONE WO 8-3327. 020-21

USED PIPELESS FURNACE, IN good condition, Phone 20-R-2, Thurlow. 020-21

GREY LL'YD BABY CARRIAGE, good condition. Phone 8-R-21 Ketchen, Blue Top Cabins, R. R. 4, Belleville. 020-21

1 USED SMALL COAL AND WOOD circulating heater. Phone WO 8-3515 R. Front Street, afternoons. 020-21

OCTOBER IS THE TIME TO PLANT your selection of Hartman Nursery stock. Call at 20 Bridge East for price and planting list. Shade and peach standard trees, also dwarf trees, also small fruits, currant, rasberry and strawberry. Write; O. J. Hartman, R. R. 2, Nelson St., Batawa, Ont. Phone, Frankford 2-R-23. Also for sale, 1 Ford, 1 Belleford, R. R. 3 (Anderson) 020-21

RAWLEIGH SPORTS RACING bicycle, new, must sell at reasonable price. WO 8-2340 after 5 p.m. 020-21

REMINGTON TYPEWRITER, EXcellent condition. Double-door wardrobe with mirrors and drawer, Phone WO 8-6196 after 5 p.m. 020-21

SPACE HEATER, 50 THOUSAND BTU. Good condition. $30. WO 2-2144 020-21

BABY CARRIAGE; PLAY-PEN. LIKE new. WO 2-0903. 019-21

PRICE STRIPPED ROOM SUITE, OAK finish. In new condition. Appy 34 Station St. 019-21

NEW McGINNIS MOBILE HOME trailer, fully equipped. Won on Wednesday night. WO 8-6196. 019-21

BOAT TRAILER, SECOND HAND. WO 8-6184 between 8 a.m. and 5 p.m. 018-21

COLEMAN SPACE HEATER. MEDium size; 2 45-gallon drums with pump. WO 8-6196. 018-21

FRIGIDAIRE REFRIGERATOR, 5' cubic feet. Reasonable. 164 Queen Street. 017-tf

GREEN ALFALFA AND TIMOTHY hay. Will be delivered. Will deliver. Phone 777 Stirling. 018-21

WHITE ENAMEL RANGETTE. Stainless steel top. Excellent condition. Phone WO 8-3535. 017-tf

PRESSURE BURNER, PERFECT condition. Apply C. E. Meyers, 137 Charles St. 017-tf

COLEMAN FLOOR FURNACE. ALLsize duct work. Used 3 months. 190 Dunham or WO 8-3241. 017-1w

PEOPLE LIKE PERMASEAL ALUMInum storm windows because they are the best. Sold to retail dealers here and cold air proof. Do not forget Cory sells Nursery stock. 80 West Bridge. 017-21

Attention Hunters! WESTON'S WILL DOUBLE - WRAP THE HARVEST, BEST TASTING BREAD IN TOWN FOR YOU

Ask Your Favorite Food Store, Our Weston Courteous Salesmen or Phone WO 8-0393

SPECIAL ATTENTION GIVEN TO HUNTERS' ORDERS 017-19-20-21

McCLARY AUTOMATIC CLOTHES DRYER Only $199.50 The JOHN LEWIS Co. LIMITED 205 FRONT ST. — WO 8-5355

FOR SALE

ATTRACTIVE SPACE HEATER, with blower. Like new. $150. Phone WO 8-2486. 020-tf

BABY CARRIAGE. GOOD CONDItion, WO 8-6606. 019-21

HARDWOOD AND SOFTWOOD slabs. Phone 23-R-22 or 278-R-3 Madoc. Phone charges refunded Cash. Good. Lloyd Lapp Sr., Bancroftburn. 019-1m

23-FT. FACTORY-BUILT TRAILER. Hannah Park, Trenton. 019-tf

CHEST OF DRAWERS; TREADLE sewing machine; buffet; 2 small chairs. Reasonable. Apply 21 Martin, 21 Octavia St. 018-21

GENERAL ELECTRIC TABLE-TOP electric range; large carriage, blue and grey; play-pen with pad, $3; 2 baby chairs, $1 each. Phone WO 8-8918. 018-21

PAIR OF BUDGIE BIRDS, CAGE and stand. WO 2-2117. 018-21

SPRING HAND-PICKED SPIES, Nanking Cherries, Sweets, Wealthy and Snowdrift. Apples. Bring in your containers at farm. Campbell, Oak Hill Lake, Sulphide. 018-21

GOOD USED TIRES, IN PRACTIcally all sizes. Can be seen on tractor. Cliff Savage, 118 Front St. 018-21

"MILLHAVEN TRAILERS." WE SELL all sizes of mobile homes. From up to five years. You lose if you buy from us. Millhaven Trailer Sales, Millhaven, Ontario, and Our Site near Salem, Ontario. Phone Collect Quinte Drive-in Theatre, Bayside. 02-1m

SLASHWOOD, SOFT $10; HARD, $15. Phone WO 8-3241 or 190 Dunham or Thurlow. 011-2w

SOFT SLAB WOOD, CUT AND SPLIT, covered, $10 per cord. WO 2-2044. 020-21

ATTENTION STUDENTS! SEE OUR C.C.M. and Robin Hood bicycles. Easy payments. Trades taken. Cooke's Keys & Bicycles. 142 Front. 03-1m

ALL KINDS OF MEN'S, WOMEN'S and children's clothing. Mrs. H. Curnoe, 75 Dundas East. 01-1m

SEVERAL GOOD USED BICYCLES for sale. Terms allowed. Trades for used bicycles, traded on new ones. Chic Sharpe, 118 Front St. 810-1m

SIMPSONS-SEARS THIS WEEK'S SPECIALS PRICED TO 'REALLY SAVE YOU MONEY

— * —

Barbed Wire
Heavily Zinc Coated
High Quality 12½ Gauge Wire
80 rods (½ mile) to the roll
REGULAR PRICE 6.95
Sale Price 5.88

Harmony House Foam Rubber Pillows

With beautiful coverings in shades of pink, blue and white. Smart, washable. 20" x 26"

REGULAR PRICE 6.95
Sale Price 5.88

Craftsman 8" Tilt Arbor Bench Saw

Which includes large table, interchangeable saw arbor, motor mount and single lever rip fence.

REGULAR PRICE 79.95
Now 72.88 Cash
OR
NO DOWN PAYMENT
$7. MONTHLY

LOOK FOR MONEY-SAVER AD IN FACE PAGE HUNDLY'S AD CLIP THIS ONE OUT TO SAVE YOU MONEY WHEN SHOPPING THIS WEEK-END

SIMPSONS-SEARS
329 FRONT STREET

USED NORGE OIL BURNER SPACE HEATER
GOOD CONDITION
$39.95
BILL DELINE LTD.
283 Coleman St. — WO 2-3483

PET LEADS TO BODY

ALEXANDRIA, Ky. (AP)—A pet duck Wednesday led Mrs. Lucy Maddy, 27, to the body of her baby. Melody Sue Maddy, 20 months old, had drowned in a pool of rainwater on their farm.

THE LITTLE WOMAN.

"The filet mignon looked tough. I got frankfurters instead."

AUTOMOTIVE

'57 BUICK. $50. CAN BE SEEN ANYtime. WO 2-3275. 020-21

'47 DODGE SEDAN. FLUID DRIVE. Motor, transmission A-1. Radio. $225, or best cash offer. WO 8-2911 after 5 p.m. 020-21

'51-TON FORD. GOOD CONDITION. Apply McIntosh & Wells, Stirling, Ont. 019-21

'36 PLYMOUTH SEDAN. GOOD CONdition. Radio, heater, new tires, rubber, radio and heater. Reasonable. $125. WO 8-3241. 018-21

'51 FORD ½-TON. STOCK RACKS. Excellent condition, WO 8-6606. A18-21

50 HALF-TON FORD TRUCK. GOOD condition. Apply McIntosh & Wells Stirling, Ont. 018-21

50 FORD COACH 8825; 50 DODGE coach 8826; 49 Chevrolet coach 8827; 47 Dodge coach 8828; '46 Dodge sedan 8830; '40 Monarch sedan $250; '40 Plymouth sedan $175. All cars priced for quick sale. Wellbanks Auto Sales, 153 Dundas Street. 08-tf

SUPER QUALITY PERMANENT tyre bulk anti-freeze. $2.50 gallon. Canadian Tire Corporation, Belleville. 06-tf

LATE MODEL PLYMOUTH AND Dodge heavy duty mufflers. Regular $16.00, exchange $8.00. Free installation. Canadian Tire. 05-21tf

BUYING AND SELLING BETTER used cars. '55 Meteors finished in Pinnacle Motors. Opp. A & P Store. 04-tfn

GOOD USED AND NEW CARS AT Wright and Bigg. Highway 62 West. WO 2-1461. 815-1m

BELLEVILLE'S BEST USED CARS — TRUCKS B. BOYCE & SONS Limited 350 FRONT ST. — FOXBORO RD. WO 8-5343 - WO 8-7152 - WO 8-3258

REAL ESTATE FOR SALE

MODERN DUPLEX CONTAINING two self-contained flats, each containing living room, kitchen, bedroom, three-piece bathroom and utility room. Situated on large lot adjacent to Belleville. $3,000, down. Revenue sufficient to more than carry mortgage. Box 8, Ontario Intelligencer. 020-21

TWO LOTS, ON 14 HIGHWAY, 4 miles south of Belleville, with all services. Phone WO 2-2176. 017-21

F. E. HUSON REAL ESTATE BROKER

WANT A 3-BEDROOM BRICK BUNGALOW, living room with fireplace and dining room, kitchen with eating area, basement, full size lot, all services throughout, in a new area. NO.A. conditions. Low down payments arranged. 5% mortgages. We have the following houses in the city and in the township, prices from the one of three homes by Christmas.

WE HAVE SOLD THREE split-levels in the past month, but the contractor says he will build one more on Cedar Crescent, if purchaser wants this location, or on a lot in the city. We have a large selection of lots in the new area.

FOR HOMES NEW AND OLD call our office. We have a fine selection on the East and West Hill.

SO DON'T DELAY - - -

- - - CALL TODAY!

F. E. HUSON Real Estate Broker
13 CAMPBELL ST.
(Across from Y.M.C.A.)
PHONE WO 2-4581
AFTER 6 P.M. PLEASE PHONE
Salesman R. Bracken — WO 8-7645
Salesman J. Agnew — WO 8-7739
Broker F. E. HUSON — WO 2-0239

REAL ESTATE FOR SALE

2 CHOICE LOTS WITH WATER AND sewers in Parkwood Heights. Phone WO 8-6606. 020-21

2-ROOM FRAME HOUSE ON EAST College Street. WO 2-1882. 019-21

GROCERY AND VARIETY STORE, large lot in city. $8,500. Hall coach, Kathy McIntosh & Wells, Stirling, Ont. 019-21

D. J. WHALEN REAL ESTATE BROKER BELLEVILLE - KINGSTON

East Hill

Choice residential area. Opposite school. One of the finest brick homes that we have ever listed in this reasonably priced range. The home is in absolutely perfect condition in every detail. The living room is large with an open fireplace. Hardwood floors. Attractive mirrors in dining room and lined on each side with trees. The kitchen is very large and includes tiled floor. Exhaust fan. Three bedrooms with large closets. The basement is dry and completely clear as the heating system, oil-air conditioning is compact and efficient. Full bathroom. Two-piece rough-in in the basement. Listed at $13,000. We will consider your trade and invite your inspection and offer.

Bridge Street East

East of McDonald Ave. A modern bungalow with all services. Has a three-room self-contained Apartment. This is offered at $13,000.

West Hill

SINCLAIR ST. North of Bridge. A very modern Bungalow having two bedrooms, living room with dining area, 4-piece bath, plus a recreation room. Beautiful. This home is a very attractive property and is a well built home. Priced at a good district.

STRAIGHT west street of the city. A very well cared for storey and half home that will give you all city conveniences. Five comfy rooms and bath. For a home of this type you would expect to pay $14,000. Our asking price of $10,500.

SMART IN design, a very large property with unlimited opportunities for the future. Close to and towards the future. We would be glad to give full details on this one at anytime.

D. J. WHALEN Real Estate Broker
403 FRONT ST. — WO 2-1506
— SALESMEN —
M. ROY ANDERSON, WO 2-4072
LEO BUCKLEY, WO 8-7148 020-21

BEAUTIFUL YEAR-ROUND HOME ON THE BAY.

Large living room with 2 large window pictures, fireplace with drapes. Overlooking the bay. Fireplace with large mirror. 2 good-size bedrooms with plenty of cupboard space. Real modern kitchen with lots of cupboard space. Breakfast nook and windows overlooking the water. New oil furnace. 2 pressure systems for well and hot water. Built-in garage. Large verandah and retaining wall.

$15,000.

SHOWN BY APPOINTMENT ONLY

H. PHILIPS Real Estate Broker
314 DUNDAS EAST — WO 8-7640
(Rear of 313) 020-24

REAL ESTATE FOR SALE

ERIC COOPER
Real Estate Broker
EAST 8TH ST — WO 8-7678

...TWARE HOMES in all price ...including some being built ...ation "Artland" ...may be purchased with a ...offers for sale a ...selection of investment ...properties.

...OUR GOOD BUILDING LOTS ...w Four-Lane Highway, two miles ...rom city limits, size 75 x 400.

IF YOU HAVE A HOUSE FOR SALE
we would be pleased to appraise same, free of charge.

Art Wilkinson
SALESMAN — WO 8-7618 — 016-41

THE BELLEVILLE INSURANCE AGENCIES, LIMITED
Real Estate
Insurance
EAST HILL LOCATION Investment property. Solid Brick, ...line rooms. Easily converted to ...ing rooms. Low tax rate. Full price $16,000.

...CHERRIN AVE. Superior ...me in excellent condition. ...ving room, dining room, ...ture, 3 bedrooms and bath on ...main floor, 4 rooms and bath as ...ond floor. Hot water heating. ...Inspection by appointment.

The Belleville Insurance Agencies, Limited
DOMINION BANK BLDG.
PHONE WO 2-1110
— Evenings Call —
C. D. CROSBY — WO 8-6078
ART FRANCIS — WO 8-3238
(Sales Representatives)

SACRIFICE!
A MODERN 7-ROOM HOUSE only 3 years old, on Wellington Street East, Lot 60 x 120. Taxes $150. Excellent terms to suit the ...outstanding bargain and must be ...sold at once. Price for quick ...sale $3,500. Down required. ...Possession can be arranged at once.

100-ACRE FARM
Located on main road only 5 miles from Belleville. Electricity available, 38 acres of fall wheat, ...plowing, 60 acres in hay. Good ...water. Priced to sell $7,500. Terms ...arranged. Immediate possession.

E. J. SAUNDERS
Realtor
INSURANCE — REAL ESTATE
GREGOR BLDG.—PHONE WO 8-7164

G. W. JOYCE — WO 2-3232
E. J. SAUNDERS — WO 8-2138

W. J. McCORMICK
REAL ESTATE
...SALE, FULL PRICE. Frame ...2 storey, 7 rooms, ...Street side, 2 bed- ...Modern living room and ...Lot 72 x 230. Taxes, ...$100.

$2,500. DOWN. — Modern Bungalow in fourth area of city, 2 good-size bedrooms, large living room, good-size modern kitchen with ceiling area. Modern 4-piece bath. Large nicely landscaped lot. Storms and screens for every window. Full price only $7,900.

COUNTRY HOME
LARGE 10-ROOM BRICK home 15 miles from Belleville. 4 large bedrooms, good-size dining room and living room, large kitchen. Full basement, furnace heated. Double garage. Close to school. 43 acres with a trout stream. Full price only $9,500.

W. J. McCORMICK
Insurance — Real Estate
172½ FRONT ST. — WO 2-3327
— Evenings Phone —
...LE BOWES — WO 2-2640
...AMES FOX — WO 2-2776
OR WO 8-2327

SUES OIL MAN, AIRLINE

HOUSTON, Tex. (AP) — A surgeon has filed a $60,000 damage suit against oil man Glenn McCarthy and Braniff International Airways. Dr. Marcio M. Bueno alleged in a federal court petition Wednesday that McCarthy attacked him while both were on a Braniff flight in South America last year. The surgeon said his practice was curtailed as a result of the beating about the head and face and alleged that the airline was negligent in permitting the incident.

NO PAPER?
CALL
Checker Taxi WO 8-6464
IF YOUR ONTARIO INTELLIGENCER HAS NOT BEEN DELIVERED BY 6:30 P.M. 7:30 ON FRIDAYS
Call WO 8-6464 and Checker Taxi will take one to you as soon as possible.
This service applies only within the Belleville City Limits

BUSINESS DIRECTORY

ACCOUNTANTS

T. A. MACHOLD
PUBLIC ACCOUNTANT - AUDITOR
164 Front St. (2nd Floor, Robertson Block)
PHONE WO 2-4621
RESIDENCE: MT. VIEW 64-12

KENNETH J. SODEN
PUBLIC ACCOUNTANT AND AUDITOR
CITY HALL
PHONE WO 8-3948

W. S. STONE
CHARTERED ACCOUNTANT
208 PINNACLE STREET
(Next Quinte Annex)
WO 8-4262 — 229-tf

GEO. A. WELCH and COMPANY
Chartered Accountants
BELLEVILLE
(Stobie Building)
WO 2-2620 — 244 Pinnacle St.
Ottawa — Cornwall
23-tf

ANTIQUES

BOUGHT — SOLD
Primitives, Prints, Manuscripts, Gold, Silver, Copper, Pewter, Brass
Glass China
Antique Weapons
Indian Artifacts
T. G. WRIGHTMEYER
Period Furniture — Orientals
32 Dundas St. W. — Belleville
Phone WO 8-6501

ARTISTS' SUPPLIES

QUINTE
PAINT AND WALLPAPER
GRUMBACHER "PRE-TESTED" OILS
BRUSHES — CANVAS — EASELS
RUBBER MOLDS—PLASTER COLORS
A COMPLETE LINE OF ARTISTS' MATERIALS
18 McANNANY ST. — WO 8-6504
(On the Market Square)

ARCHITECT

WATSON and WIEGAND
ARCHITECTS
344 FRONT ST. BELLEVILLE, ONT.
WO 8-6
WO 8-7

BUILDERS' SUPPLIES

LUMBER
ROOFING — INSULATION
BUILDING PAPER — HARDBOARD
MASONITE — PLYWOOD — SASH
DOORS — MILLWORK
HARDWARE
E. D. SCOTT
Lumber and Builders' Supplies
370 FRONT ST. — WO 2-2524
53-tf

CONSULTING ENGINEER

R. FRANK QUICK
(Consulting Engineer)
Design and Supervision of Heating, Ventilating, Air-Conditioning and Lighting
101½ MOIRA ST. E. — WO 8-3937

CONCRETE

McFarland Ready Mix
Concrete Products Company
Foxboro Road
PHONE WO 2-2014
Trenton-Smith 50000 (No toll char.)
Pembroke 1010 (No toll char.)
"IF IT'S MIXED BY McFARLANDS IT'S GOOD"
FREE ESTIMATES
20-tf

W. DANFORD and SON
Concrete Walks, Driveways, Footings and Foundations
Carpentering & Cabinet Making
Phone WO 8-5622

CARTAGE

For Courteous and Efficient
MOVING SERVICE
and
CARTAGE
WO 8-9711
ART BRIDGE DELIVERY
Fully Insured
M19-1y

CHIROPRACTORS

ROBERT D KNOX, D.C.
Doctor of Chiropractic
X-RAY
204½ FRONT ST.
(Over Bell Telephone Co.)
PHONE
Office WO 8-6902—Res. WO 8-7293
A17-1m

EAVESTROUGHING

Eavestrough Installed
Roofing and General Repair
Work
ROBERT BAILEY
Point Anne — WO 8-3701
36-tf

EAVESTROUGH ROOFING

Roofing of All Kinds, Shingled, Built-up, Metal, etc.
EAVESTROUGHS INSTALLED
30C PER FOOT AND UP
Budget terms can be arranged, with or without cash down.
GEORGE BAILEY
POINT ANNE — WO 8-6906

FLOOR FINISHING

EARLE DARRAH
Old Mill 8-6078—56 Bridge St. E.
SANDING MACHINES and FLOOR POLISHERS FOR RENT
Expert Installation on Master Floor Tile and Masterpiece Floors
FREE ESTIMATES
As Near As Your Phone

FLOORS and WALLS

PIDUTTI FABBRI
TILE and TERRAZZO CO.
LAID and CERAMIC FLOOR and WALL TILE
TERRAZZO FLOORS — Guaranteed Repairs on Tile and Terrazzo
Cement Finishing a Specialty
FOR FREE ESTIMATES
PHONE WO 8-7435
OR WO 8-6338
M20-tf

FOOT SPECIALIST

R. W. ROBESON
FOOT AND APPLIANCE SPECIALIST
Fallen arches, weak ankles, metatarsalgia, bunions, corns, tripling, theumism such as arthritis, sciatica, rheumatism and knee trouble.
OFFICE HOURS: 9 to 12 - 1 to 5
Evenings by Appointment
144 FRONT ST. — WO 8-7793
(Opposite Capitol Theatre)
39-tf

HAIR DRESSING

LEEMAN'S HAIRDRESSING
180 GEORGE ST.
OUR SKILLED OPERATORS EN-SURE YOU THAT PERFECTLY GROOMED LOOK!
Phone WO 8-4184 for Appointment
E28-tf

INSURANCE

HALL & EARLE
(Nora B. Earle, Sole Owner)
ACCIDENT and SICKNESS
Casualty Insurance — Fire, Automobile
Corner Front and Bridge Sts.
PHONE WO 8-7545
234 ANN ST. — 25-tf

BURROWS & FROST
GENERAL INSURANCE
and INVESTMENT BROKERS
Freeman E. Burrows, M.P.'s
360½ FRONT ST. — WO 8-2321
51-tf

MIMEOGRAPHING RUBBER STAMPS

THE JAMES TEXTS LIMITED
Fast, efficient service covering all needs: Reports, Circular Letters, Specifications, Office Leaflets, Phone etc. Three day service on Rubber Stamps. Automatic Numbering Machines and Supplies.
179 — 183 Front Street
PHONE WO 8-6778
86-tf

PLATING

BELLEVILLE PLATERS
Specialists in Copper, Nickel, Chrome Plating
Phone WO 8-6181 P.O. Box 162
(Next to Y.M.C.A. Campbell Street)
84-tf

SLIPCOVERS

SLIPCOVERS
JEANNE JACKSON
Phone WO 8-7019
Custom-Tailored
Slipcovers — Bedspreads — Bedspreads
MATERIALS SUPPLIED
ESTIMATES GIVEN
J4-1y

RENTALS

QUINTE
PAINT AND WALLPAPER
TO RENT BY DAY OR WEEK
FLOOR SANDERS
FLOOR POLISHERS
Electric Floor Polishers
ALUMINUM EXTENSION LADDERS
24, 30, 35 and 40 ft.
18 MacANNANY ST. — WO 8-8504
(On the Market Square)

TYPEWRITER REPAIRS

THE JAMES TEXTS LIMITED
Prompt and Efficient Repairs on All Makes of Typewriters and Adding Machines
179 — 183 Front Street
PHONE WO 8-6778
81-tf

HASTINGS TYPEWRITER COMPANY
SALES - SERVICE - RENTALS
Royal Typewriters, Adders, Dictating Machines — Guaranteed Service, All Makes of Machines.
WO 2-1551
A28-1y

UPHOLSTERING

UPHOLSTERING ROSSMORE UPHOLSTERY
Phone Mt. View 64-R-12
New and Re-cover Work
Furniture and Automobile
Free Estimates—Samples supplied
Air-Foam Rubber Specialty
HOWARD LOCKWOOD
R.R. 7, BELLEVILLE

VENETIAN BLINDS

VENETIAN BLIND SERVICE
Blinds Cleaned, Retaped, Recorded and Repaired
BELLEVILLE
DIAL WO 8-8681

VETERINARIAN

DR. KEITH B. HARRISON
VETERINARIAN
Offices 1 Mile South of Roslin On Highway No. 37
PHONE Roslin 11
And at Tweed Fred Mill
PHONE TWEED 9
J18-1y

DR. PAUL FOSTER
VETERINARIAN
Office at:
28 COLLEGE ST. E.
BELLEVILLE
PHONE WO 8-6843

WHO CAN DO IT?

BUILDING SUPPLIES

G. F. ASHLEY LUMBER CO. LTD.
Phone WO 2-2124 Pinnacle St. E.
Lumber, roofing, hardwood flooring, plywood, sash doors and mouldings. Gyproc lath manufactured.
A10-tf

PLUMBER, SHINGLES, DOORS
Sashes, millwork, cement, builders' hardware. Houston Company Limited, St. Ives St. WO 8-3441
J20-tf

LUMBER, ROOFING INSULATION
Gyproc wallboards, masonite plywood, sash, doors, millwork, paints, etc. E. D. Scott, 370 Front Street, WO 2-2524.
J28-tf

CONCRETE

READY MIXED CONCRETE FOR ALL YOUR REQUIREMENTS
Ready Mixed Concrete and Sand
Phone Foxboro 5042 WO 8-3075
Ready Mixed by McFarland's, it's good." Free estimates.
O13-1m

DRESSMAKING

DRESSMAKING AND ALTERATIONS
Ladies' suits, coats, dresses and sportswear. Personal and prompt service, WO 8-1156.
E26-1m

FRESH FISH

FRESH CAUGHT PICKEREL, LAKE whitefish and perch. Open daily. Bay of Quinte Fisheries. WO 8-2154.
E10-1y

ICE and FUEL

BARRY SMITH ICE, COAL, FUEL.
Pinnacle St. — O 8-7910
M3-tf

RENTALS

SINGER PORTABLE ELECTRIC sewing machines for rent. Phone for demonstration. Delivery and pick-up service. Singer Sewing Center, Phone WO 2-0685.
J28-tf

SLAUGHTERING

ALL TYPES LIVESTOCK DRESSED or ready for butchering. Omer Chisholm R. R. 2, Belleville, WO 8-6456
O20-3m

PLASTERING

PLASTERING, REPAIRS, ANY KIND Anywhere. Satisfaction guaranteed Reasonable. WO 8-6921.
J21-1m

VACUUMS FOR SALE

ELECTROLUX, AUTOMATIC AND regular models. Also Electrolux sales, service and rentals. 3 Highland Ave. WO 8-6916.
O5-1m

SHARPENING SERVICE

LAWNMOWER, SAWS, SCISSORS and knives. Sharpened by expert. John Street Mr. Joe Rogers' Pick up and deliver.
C11-tf

T.V. SALES AND SERVICE

ALL-WAVE AERIALS. ACTIVATED flange-grate electric rotators. Trouble shooting. Estimates free.
S6-1m

D. CARMI TELEVISION SERVICE Installation and repair. Expert guaranteed work guaranteed.
WO 2-3214.
A33-1m

TRUCKING

RICH BLACK LOAM, SANDY FILL, rough fill, crushed stone, etc. Bulldozing, trucking. Stewart Bros. Contracting. WO 8-3906.
J13-1m

RICH BLACK LOAM, SAND FILL and rotten manure. Clinders, crushed rock, cement, gravel. Bert Bros. Barrage. WO 8-2189.
A34-1m

RICH LOAM, 3 YDS. OR MORE AT your door. Cement gravel, clay, soft fill, gravel fill. Hay WO 8-6117.
S3-1m

LOAM, SOFT FILL, GRAVEL, SAND and stone. Bulldozing, excavating, trucking. Stevenson Bros. Contracting. Phone WO 8-1506.
J14-1m

Demerit System for Drivers Is Now Under Consideration

TORONTO (CP)—A demerit system which could result in suspension of permits of chronic traffic offenders is under consideration by the Ontario government, it was learned Wednesday.

Commissioner J. E. McNeill is expected to advise said there is much in favor of such a system but many details would have to be worked out before it could be started.

Amendments to the Highway Traffic Act would be needed to make the system work, Commissioner McNeill said.

The demerit system, already in effect in one or more of the United States, provides for the suspension of a driver's permit when the total of demerit marks for violations of traffic laws reaches a set maximum. Demerit marks are given for conviction on charges of violating traffic laws.

SUGGESTED SYSTEM

The Ontario legislature select committee on highway safety, appointed by the legislature last spring, suggested the government consider the system as a deterrent to highway accidents.

A Queen's Park spokesman said the demerit system will be included in a submission next week on traffic conditions by Attorney - General Leslie Frost, Commissioner McNeill, Roberts, Commissioner McNeill, Highways Minister Allan and J. P. Bickell, registrar of motor vehicles.

Meanwhile, records of traffic law violations are reaching the attorney general's office and the provincial police, sent in by individuals who witness such instances through the provinces.

Earlier this month Attorney-General Roberts suggested motorists report such instances and said although the information could not be used to lay charges, the law-breakers could be warned and then watched for future violations.

Commissioner McNeill said the OPP has been receiving such complaints for some time and acting on them. Depending on the seriousness of the offence, offending parties are interviewed or, if the complaint is minor, are sent letters.

A number of letters are from responsible persons who, as a rule, don't want to appear in court to lay charges, he said. He indicated the main concern is preventing accidents caused by persons who are habitually careless drivers.

Egypt and Syria Ready to Sign Military Alliance

CAIRO (AP) — Egypt and Syria were reported ready to put the finishing touch on their long-heralded military alliance.

A high official said the Egyptian cabinet had approved the terms for the treaty to be signed in Damascus today, and that a similar pact between Syria and Lebanon is under study.

Informed circles in Damascus reported meanwhile that Syrian Premier Said Ghazzi will fly to Saudi Arabia with the text of the Egyptian-Syrian treaty in the hopes of enlisting that oil king-dom's signature.

The spawning network of military treaties in the Middle East has heightened the diplomatic fever over Egypt's recent conclusion of an agreement with Czechoslovakia to exchange Egyptian cotton for weapons and a Soviet offer of technical and economic aid to Egypt. Soviet activity in penetrating the Middle Eastern area where American oil companies have a vast stake also was reported by Prince Faisali, Saudi Arabia's crown prince and foreign minister. Faisali has offered his country arms and an exchange-of diplomatic representatives.

ISRAEL ALARMED

Egypt angered by the agreement of Turkey and Iraq, a member of the Arab League, to conclude a defence pact last January, launched a campaign for a new Iron-clad defence pact with other Arab states who would agree to coordinate top military arrangements with "outside" powers.

The Egyptian campaign failed when Syria rejected a Turkish treaty. Instead, a new Middle East defence alliance began to crystallize has been formed by Pakistan and Iran joining the original Turkish-Iraq treaty.

The drive by Egypt to enlist her Arab neighbors in a military pact with perhaps a unified command and with arms supplied from behind the Iron Curtain, continues to alarm Israel. Prime Minister Moshe Sharett told parliamentary debate has said the Russians are playing with fire in the Middle East.

Jury Says Future Swims Should Be Supervised

TORONTO (CP) — A coroner's jury investigating the death of a man who was drowned during the Canadian National exhibit last month recommended Wednesday night that future swims be supervised by the Ontario athletic commission.

The jury, which returned a verdict of drowning in the case of 29-year-old Joseph Gerald Gallagher, Hamilton, also stipulated that the commission endorse a system of regarding the health of the swimmer, the equipment on his escort boats and the ability of the crew of the escort vessels.

Seventeen, father of a four-year-old boy, was drowned in the lake Sept. 18 a few hours after he left Niagara-on-the-Lake for a 32-mile swim to Toronto. Evidence at the inquest indicated Gallagher was an epileptic and that certain members of his escort party had been informed.

The jury stated that the evidence of Gallagher's escort boat commander, pilot, T. J. Ledoux, Niagara-on-the-Lake boatman, should be given little minds as to his ability to properly safeguard the life of his swimmer.

Under questioning by crown counsel Herbert Langdon, Ledoux and Murray Cunningham, skipper of the second escort boat on the lake, said they had been drinking. They said, however, that they had only a small amount of alcohol and that their senses were not impaired.

Youth Captured

TORONTO (CP)—A 17-year-old youth was in custody in court today on attempted robbery Wednesday night after a sub-post office proprietor had been pistol-whipped.

Police said they captured George Sansom, 17, of Cornwall in a home minutes after Fred Sansom, 62, had been hit on the head when he attempted to stop two youths from entering his combined grocery store and sub-post office.

Sansom told police he tried to hold one of the youths by the throat, but he was hit over the head with a gun. A witness, William Rowland, told police he saw a youth flee from the scene and chased him into a house.

RUSSIA TEMPTS ITALY

ROME (AP— Pietro Nenni, fellow-travelling Italian Socialist chief, returned from a visit to Russia and Red China today with the suggestion that Italy could get into the United Nations by co-operating with the Soviet Union. Nenni had a seven-hour conference with N. S. Khrushchev, chief of the Soviet Communist party, while in Moscow. Arriving here, he said that if Italy became more friendly with Russia the Communists might back Italy's bid for UN membership.

Little Benny's Notebook

Pop was smoking and thinking in his private chair, and I said, Hay pop, do parrits know what they are saying when they talk?

No, and they dont even care, pop said, and I did. But don't think it's wonderful to hear parrits talk, just the same!

I think it's still more wonderful to hear certain people talk, pop said. I know one man who can talk by the hour without the slightest idea of what he's talkin about. He might as well be a parrit, he said, and I said, What does he talk about?

Politics, pop said, and I said, Well anyways, pop, I know when I can get a free parrit that talks already. I mean we wouldn't have to teech him a word.

I know where I can get a free bird of exceptional ability, pop said. Each one is garanteed to go off in my face after the 8th puff, he said, and I said, Well then, pop, you realize how mutch people have to pay when they buy a parrit?

Who buys parrits? pop said, and I said, Lots of people.

They must be out of their minds, pop said. If I had a big outdoor tank, I might buy a parrit, if I had a lot of fish to feed it, but parrits expect to live in the house with the family, pop said, and I said, But jiminies, pop, this fellow's mother wants to get a parrit a good home.

What's wrong with her home? pop said, and I said, Nuthing.

Then what's wrong with the lady? pop said, and I said, She's kind of nervius.

So am I, pop said.

The result being I didn't even actually ask him if I could actually have the parrit.

POPULATION ESTIMATE

WASHINGTON (AP)—The census bureau today said there may be 228,500,000 Americans by 1975, or 28,250,000 more than the current population. The 1975 estimate was based on the rate of growth in 1954 and three for in 1955.

Butler Offers Canada Flattery But No Trade

By ALAN HARVEY
Canadian Press Staff Writer

LONDON (CP) — Canada was alternately flattered and teased Wednesday by the British chancellor of the exchequer, R. A. Butler.

Addressing an overflow audience of Canadian businessmen, the chancellor spoke in highly flattering terms of the "great Dominion," sprinkled his speech with knowledgeable references to latest developments, but disappointed those who hoped for immediate discovery of Canadian goods into the United Kingdom market.

"Frankly the time has come to put on the brakes," he said, referring to the measures he is going to announce in the House of Commons next Wednesday when he presents a special budget. "These moves, still secret, will be aimed at reducing what is admitted to be Britain's inflationary situation."

MAKE IT HARD

These internal difficulties, he said, make it hard for Britain to move any faster in the external field toward the unrestricted trade Canada would like. Butler was addressing the Canadian Chamber of Commerce in Great Britain, an organization formed originally by Canadian companies operating in the United Kingdom.

The chancellor was introduced by Leslie Sutcliffe, president of the chamber, Sutcliffe, with rather harsher candor than is usual in the presence of a distinguished guest of honor, told the chamber is "perturbed" by the fact that Britain's exports to Canada have not increased in proportion to the expansion of activity in Canada.

Butler announced that a British company, South Durham Iron and Steel, has just been awarded a $12,000,000 contract for 75,000 tons of 30-inch pipe for the natural gas pipeline between Fort St. John and Vancouver. He said this is the "biggest single contract a British company has gained in Canada.

Gives Self Up

TORONTO (CP)—The second of two former employees of Imperial Oil Ltd., accused of stealing $30,000 from the firm for 26 years, Storms has been with the firm since 1926.

Are your house and furnishings INSURED for what they are worth
MORTGAGE LOANS and INSURANCE
Individual Attention and Budget Terms
JAMIESON BONE & CO.
163 Front St. — WO 8-6783

VOTERS' LIST
CITY OF BELLEVILLE
1955

NOTICE IS HEREBY GIVEN that I have complied with Section 9 of the Voters' List Act, and that I have poste dup at my office, City E ll, on the 19th day of October, a list of all persons entitled to vote in the Municipality at Municipal Elections and that said list remains there for inspection.

Persons who are aware of errors in said list, or of changes which have been rendered necessary by reason of death or removal of any person, and all citizens who have purchased property or become residents of the City, or who have changed their place of residence in the City since January 1st, 1955, should examine the list to see that their name appears thetein.

The time for making complaints as to errors or omissions shall be fourteen days from the date of this notice.

DATED at Belleville this 19th day of October, 1955.

(Mrs.) A. M. HAGGERTY,
Acting City Clerk

BLONDIE

PENNY

JOHNNY HAZARD

TILLIE THE TOILER

MARK TRAIL

DAVY CROCKETT

TIM ABNER

OZARK IKE

MR. AND MRS

JEFF COBB

BRINGING UP FATHER

TIPPEE AND CAP STUBS

RUSTY RILEY

Your Horoscope

By FRANCES DRAKE

Look in the section in which your birthday comes, and find what your outlook is, according to the stars.

For Fri., Oct. 21, 1955

March 21 to April 20 (Aries) — Curtail useless words, action; time is precious in this fast-moving period. You're clever, have a fine mind which, used properly, can overcome many obstacles and produce fine gains.

April 21 to May 20 (Taurus) — Cooperate with others genially, but not at the expense of principles or good habits. Know when to say "no", and don't worry about it. Indulge things you like within reason.

May 21 to June 21 (Gemini) — Do not make hasty decisions or act without thought. It takes time to do a good job. Don't dally, sidestep issues or waste time on non-essentials, however.

June 22 to July 23 (Cancer) — Though you may not be able to achieve as much as you wish now, you can do much to cement good relations and promote accomplishment in the future. Manner, attitude important.

July 24 to August 23 (Leo) — Some days require more pep and incentive, more will to proceed against odds than others. But, generally, obstacles are made worse by undue fear. Give Leo's ability a chance.

August 24 to September 23 — (Virgo) — Don't expect others to do things just as you do, or at the same time. Let all have a glimpse of your truly well-balanced mind at work, backed by your innate good sense, humor and charm.

September 24 to October 23 — (Libra) — Trying too hard, or for too long a period at one time can be a fault now. Review to see wherein you can improve methods. Getting along amicably while being true to principles is stressed.

October 24 to November 22 — (Scorpio) — Don't pit off personal matters that should have your attention now in order to achieve something that will please others; this doesn't make sense in the long run. Rest when you should; be super for yourself, too.

November 23 to December 22 — (Sagittarius) — Deal directly where you can, but do not be upset if in some cases you must heed those in authority. Temperament and manner very important now. Show your best.

December 23 to January 21 — (Capricorn) — Though things may not be what you expected, they can be bettered by effort and a keen conception of what is appropriate. Be receptive to friendly suggestions, constructive criticism.

January 22 to February 20 — (Aquarius) — Don't be coaxed to — to anything against your better judgment. This day is especially propitious for improving business relations, aiding community affairs.

February 21 to March 20 — (Pisces) — Adopt new methods if they are shown to be better than those you have known; don't hesitate about unusual assignments but steer clear of impetuous decisions, questionable deal.

You born today have tremendous energy, self-control and determination that can conquer against seemingly impossible odds. Though sometimes arrogant, you rarely do things for other than the desire to achieve truer progress. Pettiness is absent from your nature. You can lose opportunities through procrastination and needless fears. You have pride; control since it is fine if rightly used. Place no value on flattery. You can accomplish much; never waste time, but do take needed rest and relaxation. Birthdate: Samuel T. Coleridge, famed Eng. poet. Alfred Nobel, chemist — engineer, founder of Nobel Prize.

Marsh Hill

MARSH HILL — Mrs. E. D. Finkle, Mrs. Grace Bastendale, Mrs. Fred Campbell and Mrs. Lee le Finkle attended the W.M.S. Sectional rally at Carmel, on Wednesday.

Mrs. Harry Coulter, Mrs. Alex. Tanner, Mrs. Will Slater, Mrs. Alvin Finkle and Mrs. Bartendale, members of the Pine Grove W.I. attended the Belleville Area Convention which was held Thursday and Friday.

Mr. and Mrs. Stan Dier and Kathy were dinner guests on Sunday of Mr. and Mrs. Allyn Finkle.

Mr. and Mrs. Fred Campbell attended the anniversary services at West Huntingdon Presbyterian Church, and were dinner guests of Mr. and Mrs. Will Slater.

Mr. and Mrs. David Hollinger attended the anniversary services at Tyrrell United Church and were dinner guests at the home of Mr. Herb Burke.

Mr. and Mrs. Leslie Finkle and girls; Mrs. Frank Finkle attended the anniversary services at Scott's United Church, and were dinner guests of Mr. and Mrs. Edison Sine.

(ADVT.)

BLACKHEADS

Don't squeeze blackheads — dissolve them. Get two ounces of PEROXINE POWDER from any drug store and apply gently with wet, hot cloth. Let the blackheads. They simply dissolve and disappear by this safe, simple method.

(ADVT.)

Was Always Tired, Nervous, "Feel Like Living Again" She Says

Tells of Grand Results She Got by Taking Syntona

Many people who suffer from Indigestion, gas, constipation, nervous irritability and that always-tired feeling can benefit by the experience of others and take Syntona Herbal Compound. Syntona has helped so many people because it is a combination of medical ingredients never before found in any one medicine.

In the case of Mrs. Florence Michaels, 602 Murphy Road, Sarnia, Ont., it most her needs as follows:

Tells Her Experience

"For several years I suffered with nervous, upset stomach which caused awful gas and cold risings after my meals. I felt tired, nervous and run down all the time. I couldn't eat or sleep and had a nasty sour taste in my mouth. I felt terrible and was nervous at times I couldn't eat and would cry over anything.

"When I saw Syntona advertised I said, 'that's the way I feel, and I decided to try it. Now, I think this medicine is wonderful. The nervous condition of my stomach is cleared up, and the aches and pains are relieved and I feel like living again. I can do my work without that awful tired feeling and sleep soundly at night."

In your life made miserable by indigestion, constipation, nervousness, aches and that always-tired feeling? Then try Syntona and see how quickly you can get relief. See how much better you feel!

Syntona is sold and recommended in Belleville by Dolan the Druggist.

SHELL OUT with WRIGLEY'S SPEARMINT!

Youngsters love it—and it's so healthful, wholesome and inexpensive. Buy it by the box so you won't run short—There's 100 sticks in every box.

WRIGLEY'S SPEARMINT CHEWING GUM

Shell out with Wrigley's Spearmint Gum!

Small Boy — Big Appetite. That's a mighty big stack of pancakes for a youngster, but he does look pretty ambitious . . . and he's obviously very much in favor of the Autumn Pancake Festival which starts this week.

Ottawa Experts Think NATO Ground Strategy Is Unsound

Canadian Press Staff Writer

OTTAWA (CP) — Defence planners here take a dim view of NATO's reported ground strategy for Europe.

This strategy is said to involve mainly the strong defence of "island" positions. Attacking enemy ground forces would be channelled into so-called killing grounds among these islands where they would be decimated with atomic weapons.

Canadian misgivings about this plan are not just technical because this country maintains an infantry brigade group in Europe which would be involved in any such battlefield tactics.

Planners here find two main faults with the strategy:

1. With the enemy milling around the highly-defended islands, it might be impossible to use atomic weapons without causing casualties among the defenders.

2. The "islands" themselves would be prime targets for enemy atomic weapons.

There is some thought here that the NATO strategy represents only the first rudimentary step in attempts to put atomic weapons to use on the battlefield.

One informant said that when the NATO plan was presented to the army staff college for evaluation, officers heaped scorn on it.

And it is known that senior army officers outside the college don't think much of it either.

They are thinking more along the lines of atomic weapons being used for sudden breakthroughs of a fairly continuous front. After the gap was made in the line, ground forces would have to travel rapidly through it and deploy beyond before being hit by an atomic counterstroke.

That is why Canada's army today is concentrating heavily on mobility, dispersal and concealment. It has been found that well dug-in troops have fair protection against atomic weapons.

TWO DIE IN CRASH

MONTREAL (CP)—Remi Robert 44, and Helen Turcotte, 23, both of Montreal, were killed Wednesday and four others were injured when their car collided with a truck in suburban Pointe - Aux-Trembles.

Crossing Blocked

TORONTO (CP) — The conductor of a CNR freight train was placed on a suspended sentence Tuesday for blocking a level crossing in suburban Etobicoke town.Conductor K. F. Gordon asserted ship for 17 minutes last July 13.the court "It won't happen again."

MORE POWER NOW WITH McCULLOCH MODEL 47 CHAIN SAW

Fast cutting, lightweight, gasoline-powered McCulloch Model 47 is balanced for easy operation, saves full power in any position, has automatic clutch, kickproof rewind starter, and all other proven McCulloch features.

AUTHORIZED SALES AND SERVICE

PRINGLE AND COOPER

345 COLEMAN ST. · BELLEVILLE, ONT.

AUCTION SALE

MODERN AND ANTIQUE HOUSEHOLD FURNITURE

The undersigned will offer for Sale by Public Auction

258 CENTRE STREET, NAPANEE

the estate of the late E. J. Corkill

SAT., OCTOBER 22nd

AT 12.00 O'CLOCK THE FOLLOWING:

Davenport, Occasional Chairs, Rocking Chairs, Large Hassock, Hall Mirror, Floor Lamps, Cabinet Radio, Book Shelves, Folding Screen, Walnut Hall Tree, End Tables, Antique Birds-Eye Maple Chest of Drawers, Walnut Love-Seat, Chesterfield Chairs, Antique and Modern Centre Tables, Antique Mahogany Couch. Four Fiddle-back Walnut Chairs, Library Table, Mahogany Dresser and Washstand, Walnut and Oak Dressers, Beds, Springs & Spring-filled Mattresses, Antique Walnut Spool Bed, Several Rugs, Congoleum Rug, 2 sets Kitchen Chairs, Feather Ticks, Pillows, Cushions, Solid Oak Dining-room Suite, Extension Table, Sewing Machine, Toilet Sets, Oil Lamps, Trunks, Cedar Chest, Antique Rosewood Desk, Antique Mahogany Dining Table, Antique Chesterfield Curly Maple Trim, Quantity of Books, Mixmaster, Two Guns, Frigidaire, Barometer, Small Jacket Heater, Two-Burner Kangrite with Oven, Large Jumbo Jacket Heater, Upright Heater, Quebec Heater, Kitchen Cabinet, 2 Kitchen Cupboards, 3 Medicine Chests, Large Quantity Kitchen Utensils, Antique and Modern Dishes, including Complete Dinner Set, Silverware, Large Quantity Bedding and Linens, Curtains, Drapes, Pictures, Washing Machine, Tools, and other articles.

TERMS: CASH

H. BRUCE SNIDER, AUCTIONEER Phone Odessa, 43-R-14

EATON'S Store-Wide SALE

Continues Friday and Saturday October 21st and 22nd

Special Import! New York Jewellery

Stylishly Tailored or Stone-set

Eye-catching, essentially feminine jewellery, Special priced . . . necklaces, bracelets, and earrings, designed to be worn separately or together . . . in metals the colour of Gold or Silver. Only a few of the attractive designs sketched from this wide selection.

EATON Special Price, each or pair ..... .89

Reduced to Clear!

Fabric Remnants

Many, many lengths from all sections of fabric department. Marked at low prices to clear. Included in this group clearance are cottons, rayons, woollens, nylons in many and varied weaves and colours. Widths 36", 45" and 54". Lengths from ¼ to 3½ yards in the group.

EATON Store-Wide Sale Price

.19 to 4.98

Dial WO 2-4561

Tailored Style

Dacron Curtains

About 42" wide, choice of three lengths . . . ivory colour, dacron marquisette, side hemmed, headed and finished with 3" lower hem.

Length 81" Sale Price, pair 3.89

Length 99" Sale Price, pair 4.19

Reduced to Clear!

White Cotton "Tricoline"

A special low price to clear this fine cotton mercerized broadcloth. One of England's finest cottons. A lovely cotton for smocking, blouses, dresses and slips. About 36" wide. Reg. priced at 1.29.

EATON Store-Wide Sale Price yard ..... .99

Save 6-Piece

Chisel Sets

Bevel edged leather tipped wooden handles with polished steel blades Box. Sizes ¼", ⅜", ½", ⅝", ¾" and 1".

EATON Store-Wide Sale Price, Set 3.99

Mechanic's Vise

General purpose mechanic's vise or bench vise, with 3½" interchangeable, hardened steel jaws in metallic blue finish.

EATON Store-Wide Sale Price, each 3.99

Black Wrought Iron Type

Wall Stands

Looks like a frame with your precious plants or ornaments outlined in gracefully curved black wrought iron effect with 3 glass shelves, each approx. 4½" x 30".

EATON Store-Wide Sale Price, each 2.99

Girls' Wool and Cotton Snow Cloth

Ski Slacks

Ski slacks with side zipper closing and elastic instep. Cosy brushed cotton lining. Colours of navy or brown. Sizes 7 to 14x in the group. Some are styled with or without suspenders.

EATON Store-Wide Sale Price, each 3.97

Sanforized Broadcloth

Dress Shirts

Sanforized for greater washing satisfaction . . . fully cut with a tailored-to-fit look, popular short fused collar, single button cuffs, breast pocket. Individually transparently wrapped. In white, blue or mint green. Sizes 14½ to 17.

EATON Store-Wide Sale Price, each 2.99

Women's

Nylon Slips

Opaque weave, with straight, four-gore skirt, lined lace bodice topped with nylon sheer; nylon pleated hem frill; white, pink, blue. Sizes 32 to 40 in the group.

EATON Store-Wide Sale Price, each 2.99

Special Purchase!

Bleached Sheeting Remnants

A good opportunity to make up economical sheets and pillow cases from this good quality Wabasso sheeting. Lengths mainly 1 to 2 yards, some longer. All good value. Widths 63", 72", 81" and some 90".

EATON Store-Wide Sale Price, yard ..... .77

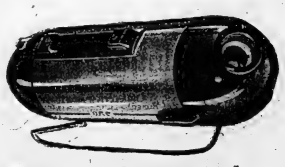

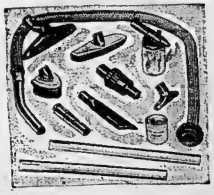

Maker's Clearance!

British General Electric

Vacuum Cleaners

An Exceptionally Low Price! 47.95

EATON Special Cash Price, Deluxe Model, each .....

Less Demother and Sprayer, each 44.95

- Well constructed, lightweight and easy to move
- Strong suction — efficient cleaning
- No oiling required; motor completely sealed, permanently lubricated
- Accessory tools; carpet tool, wall and bare floor brush, dusting brush, chesterfield tool, crevice tool, extension tubes and don't forget the sprayer and demother!
- Use on 25 or 60 cycle

Budget-wise Housewives will appreciate this low, low Price!

Men's Combed Cotton

Combinations

Well tailored! These bleached combed cotton "interlock" combinations will help keep you as warm as toast . . . ankle length with button front, military shoulder, short sleeves, flat lock seams throughout for extra comfort, reinforced at points of strain. Sizes 36 to 44.

EATON Store-Wide Sale Price, each 2.59

or 2 for 5.00

Boys'

Storm Coats

Special Rayon-and-nylon gabardine blend with wool pile collar, quilted rayon satin-over-wool lining. Wool storm cuffs, heavy duty zipper fly front, 2 patch bellow pockets. Strap and anchor buckle. Shades of skipper blue, grey. Sizes 24 to 32 in the group.

EATON Store-Wide Sale Price, each 8.99

Women's Rayon Tricot

Gowns and Pyjamas

Gowns, embroidered nylon sheer trim at yoke and straps; white with pink, blue, orchid or maize stripes. Small, medium or large. Long pyjamas . . . white tops with red turquoise or orchid trousers in floating solid colours. Sizes small medium or large.

EATON Store-Wide Sale Price, each 1.88

The New Smart Coat Style Attractive Wool Fleece

Suburban Coats

Suburban coats are most practical for motoring, etc., casual yet smart. Easy fitting, with 2 patch pockets and ticket pocket with flaps, single-breasted with 4 leather buttons on front and 2 on cuffs . . . rich looking, hard-wearing, all wool fleece with full rayon quilted-on-wool lining . . . fingertip (34") length in sizes 36 to 46. Colours of camel, charcoal or grey.

EATON Store-Wide Sale Price, each 12.98

Boys' Warm

Wool Pullovers

Smart for winter wear . . . long sleeve, botany wool, V-neck pullover; moth-proofed with "mitten" for longer life. Available in the season's popular shades of powder blue, silver or claret. Age sizes 8 to 16 years.

Store-Wide Sale Price, each 2.69

Kiddies' Woven Rayon

Flannel Shirts

They have the look, feel and wearing quality of wool flannel, yet are actually a hand washable rayon, styled with button-down sports collar, long sleeves and many other quality details. Available in an excellent choice of woven plaid designs. Sizes 3 to 6x in the group.

EATON Store-Wide Sale Price, each 1.77

THE T. EATON Co. LIMITED BELLEVILLE BRANCH

Union Will Pay Workers' Share Of Blue Cross

TORONTO (CP) — The 15,000 striking General Motors employees in Ontario have been assured by their union that they will not suffer financial setback because of doctor or hospital bills.

The United Auto Workers (CIO-CCL) said Wednesday night it will pay the employees' share of Blue Cross hospital insurance and Physicians' Service Incorporated coverage for October. Cost to the union was said to be $100,000.

The announcement followed discussions here between Louis G. Seaton of Detroit, GM's chief negotiator, and George Burt, UAW Canadian director.

Now in its fifth week, the strike was called to enforce contract demands at Oshawa, Toronto, St. Catharines, Acadea and Windsor.

WILL GET REBATES

Some 4,000 workers in Oshawa who paid their own and the company's share of the health insurance for October shortly after the strike started, were assured they would receive rebates.

In Oshawa, merchants Wednesday reported they are beginning to feel the pinch since the 10,000 GM employees there have been off the job.

Some have laid off employees. Workers in industrial plants which supply parts to the motor car company have been laid off. So have auto transport drivers.

SALES DOWN

Sales in stores have dropped 10 per cent, the Oshawa Chamber of Commerce said.

Main contract negotiations still are awaiting solution of local problems at Oshawa, where the powerful Local 222 five years ago succeeded in winning a contract separate from the other four Ontario plants. Local or secondary issues at the other plants have been resolved.

The union seeks a health plan paid completely by the company. Wage increases to bring the scale in line with that paid by Ford of Canada and other benefits are other demands of the UAW.

Sister 'Really Shocked' By Radio Report

CARNDUFF, Sask. (CP)—Mrs. Lou Cameron, a sister of Mrs. Earl D. Kirk, who disappeared with her husband 15 years ago, said Wednesday she was "really shocked" when she heard a radio report that the couple's bodies may have been found.

"One of the Kirks' daughters, a baby when her parents vanished, was sitting here doing her homework when she heard the radio like I did and she was shocked too," Mrs. Cameron said.

Two bodies, believed those of the Kirks, who disappeared during a motor trip from North Bay to Wiseton, were found Wednesday in a car pulled from St. Mary's river at Sault Ste. Marie, Ont.

"I've always felt they must have driven into a river or something," Mrs. Cameron said. She said she phoned police at Sault Ste. Marie and "they were quite sure it was an accident. They didn't say anything about foul play.

"It isn't exactly confirmed yet but they said they'll know everything by tomorrow."

ARTHUR CAN'T COME

TORONTO (CP) — Arthur Godfrey, United States television personality, has sent word he will be unable to visit the Royal Agricultural Winter Fair here Nov. 11-19. Officials said they had hoped Mr. Godfrey, who raises horses as a hobby, might come to Toronto after going to horse shows at Harrisburg, Pa., and in New York this fall.

WRONG NUMBER—SUES

AUSTIN, Tex. (AP)—A $15,000 "wrong number" damage suit has been filed here against Southwestern Bell Telephone Co. W. D. Adams claimed in the petition that his home telephone was incorrectly listed as the night number of a transfer company, and he is awakened constantly at night by calls for transfer service.

COSTA RICA SUFFERS

SAN JOSE, Costa Rica (Reuters) Widespread floods in this Central American state have killed 25 persons, submerged several towns, cut communications and roads and ravaged crops. The floods destroyed 1,500,000 bunches of bananas, the entire cotton harvest and much of the rice and bean crop.

WASHING CLOTHES?
Just Reach For
KING O' PINE
Makes clothes whiter, colors brighter, safe for nylons, woolens and all fabrics.
FRED LEWIS INDUSTRIES, LTD.
Opposite Belle & McCarthy Theatres
Dial WO 2-2266 249 Front St.

at EATON'S

Buy from over 200 Furs!

IN BELLEVILLE, OCTOBER 21st to 22nd

Buy direct from over 200, high-style fur garments... the coat you buy is the coat you get, you may even wear it out of the store if you wish.

Buy NOW, because . . .

- EATON'S Furs are in such wide variety that they range from the popular price group to the most luxurious.
- The EATON Fur Expert is here to advise you about the quality of furs.... the coming style trends and their suitability to your requirements.
- EATON'S bought while raw fur prices were lower and you benefit by these savings.
- You enjoy a feeling of confidence, because your purchase is protected by the EATON Guarantee..."Goods Satisfactory or Money Refunded."

EATON Special Price, each 299.00

Featuring Two Typical EATON Special Coat Values!

- Rich Centre-back **Muskrat** (Dyed and Blended)
- Jet Black (dyed) **Persian Lamb** Both in Sizes 12 to 20

EATON Special Price, each 299.00

29.90 Down and 24 Monthly Payments of 13.01

T. EATON Co LIMITED BELLEVILLE BRANCH

Store-Wide Sale Continues, Friday and Saturday, October 21st and 22nd

All Cotton

Bib Style Aprons

Bought especially for this sale at a special low cost and priced low by EATON'S to bring you an exceptionally good bargain. Bib style aprons, neatly hemmed all around with bias tape. Colours include pink, blue, brown, green, black, orchid or tan with panels of contrasting printed inserts. Regularly priced much higher.

EATON Store-Wide Sale Price, each ..... .49

Clearance! Substandards in ¾ Length

Children's Hose

Assorted sizes and colours in ¾" length children's hose. Cotton and nylon construction with the inch stretchy tops. Satisfactory for play or knocking about the house. Brown, red, navy, bottle green, pink. For the best selection shop early.

EATON Store-Wide Sale Special Price, pair ..... .39

Half-Priced! Clearance of Boxed!

Assorted Christmas Cards

Christmas cards to suit every taste and every occasion. Clearance by a well known manufacturer of distinctive Christmas cards. Buy early and avoid the Christmas rush. Selection includes a few religious sets and a good quantity of others. Half price. Shop now at EATON'S and save.

EATON Store-Wide Sale Price, each ..... .34 to .49

400 Needle . . . 15 Denier . . . Micromesh

Seamless Nylons

Beautifully fitting nylons priced for buying in two, three or four pair groups. Two stunning Fall shades to choose from. Autumn beige or tan. Get in step with thousands of fashion conscious Canadian women and change to the bare-leg look of fashion. Sizes 8½ to 10½ in the group.

EATON Store-Wide Sale Price, pair 1.19

Or 3 pair for 3.45

Manufacturer's Clearance! Genuine Calf! Regular 5.95

Leather Handbags

Here is a sale item to tell your friends about . . . Genuine calf leather handbags with metal trim and a novelty clasp. Sturdy leather straps. Faille lining with zippered change compartment and envelope compartment with handy clutch style, box or large pouch to choose from. Red, black, tan or Navy.

EATON Store-Wide Sale Price, each 3.99

Imported Seamless! Town and Country

Cotton Lisle

Mock fashion marks, soft silky mercerized cotton finish, reinforced heels, toes and soles . . . plus seamless feet for comfort are the appealing qualities of these sale priced stockings. Excellent for every day "town and country" or sportswear. One colour, medium beige. Sizes 8½ to 11.

EATON Store-Wide Sale Price, pair ..... .69

Or 3 pair for 1.95

Children's Boxed

Activity Books

Choose from four wonderful boxes . . . colourings, cut-outs, puzzles or games. For example, the super game box containing the boards and pieces for playing over 600 different games. Enjoyment for playing over 60 different games. Enjoyment for the children between the ages 3 to 10 years. Exceptional value. Be early for this special.

EATON Store-Wide Sale Price, each ..... .98

Plastic Shoe

Cleaning Kits

Tartan plastic shoe kits in a handy pocket size with brush polishing cloth and tin of black shoe polish. Handy kit to have around the house or for short vacations. Three or four applications and its paid for.

EATON Store-Wide Sale Price, each ..... .59

Men's Cowhide Leather

Utility Cases

Top grain cowhide leather utility cases with sturdy plastic lining and zipper closing . . . semi-collapsible to prevent breakage and facilitate packing. An excellent gift for the man about town. Regularly 4.98.

EATON Store-Wide Sale Price, each 3.98

Colourful! Real Silk

Printed Squares

Pure silk squares in an assortment of attractive designs . . . hand rolled hems. Size 28" by 28". Colours include white, blue, green, orchid, grey, goldtone, red or black.

EATON Store-Wide Sale .98

T. EATON Co LIMITED BELLEVILLE BRANCH Dial WO 2-4561

THE WEATHER
Saturday—Sunny and cooler, Low 35, High 56.

The Ontario Intelligencer

BELLEVILLE, ONTARIO, FRIDAY, OCTOBER 21, 1955

TEMPERATURES

	Max.	Min.
Today	54	43
One Year Ago	62	39
Rainfall—71 inch		

5c Per Copy, 25c Per Week

Authorized as Second Class Mail Post Office Department, Ottawa

Beer Store Clerk Tackles Bandit, Is Fatally Shot

Toronto Police Staging Biggest Manhunt in Years

TORONTO (CP) — Three hundred and fifty policemen searched the streets and underworld haunts of Toronto today for a killer who shot a 23-year-old beer store clerk in a holdup attempt and fled without getting a cent.

The bandit fired four shots during the holdup Thursday night. Two of them struck Clerk Walter Hewlett as he lunged at him. Hewlett died shortly after reaching hospital.

Inspector of Detectives Archie McCathie said Hewlett "didn't have a chance to live the way those bullets were fired at him.

"We're conducting the biggest search in three years. Every man on the homicide squad is out as well as other detectives and 250 uniformed men."

JUST BEFORE CLOSING

Police said the gunman entered the Brewer's Warehouse store on St. Clair avenue in west - central Toronto just before the 8 p.m. closing time and pointed a gun at the four clerks, Adam McGarrity, Paul Bruak, David Cook and Hewlett.

McGarrity said at some right all three clerks' wicket and handed him a note which read: "This is a holdup."

"I asked him what he wanted, and he told me to start handing over the money — big bills first," said McGarrity.

McGarrity said he started to hand over the money when Hewlett raced from the rear of the store and lunged at the bandit.

Police said Hewlett was acting contrary to instructions not to resist armed bandits.

STARTED FIRING

The bandit turned swiftly and started firing. The first bullet struck Hewlett in the chest, but he grappled with the man. The second bullet hit him in the groin and he fell to the floor.

As he lay on the floor asking for a doctor, the gunman shoved his revolver into his pocket and fled from the store.

Police say he thinks the gunman fired at him. Two bullets struck the wall and the ceiling near him.

Police surrounded the area and searched every house when it was reported the bandit fled on foot. They stopped all cars in the district and searched the trunks.

Their search widened to underworld haunts when they found no trace of him in the district.

They described the man as about 35, five feet, seven inches tall, 160 to 190 pounds, with a moustache and wearing a grey suit.

A HORSE COLLISION

GREAT FALLS, Mont. (AP)—A collision between a race horse and a bucking bronc at the Montana state fair has resulted in the filing of a $2,000 damage action. G. T. Smith said in his complaint that his thoroughbred running horse Judge High, died of injuries received in a collision with a runaway bronc.

Orillia Woman Held for Murder Of Her Husband

ORILLIA (CP) — A 39-year-old caretaker died to death Thursday night from a slashed throat and stab wounds in the chest. His wife was charged with the slaying.

Philip Brooks was bleeding profusely when discovered by neighbors who went to his apartment in downtown Orillia. He was dead on arrival at hospital.

Police later booked Helen Brooks 37, on a murder count. She was picked up in the couple's apartment.

Police declined to give any details of the stabbing.

FULL LOAD

ST. JOSEPH, Mo. (AP)—Police halted a car Thursday and arrested the occupants—16 of them. Actually there were seven adults in or on the car, an officer said, but two or three got away. The boys, all high school students, were turned over to school authorities.

Today's Chuckle

"How much is this hat?"
"Twenty dollars, Sir."
"Where are the holes?"
"What holes?"
"The holes for the ears of the jackass who would pay that much for it."

THE WEATHER

TORONTO, (CP) — Synopsis: Temperatures today will fall slowly from the early morning 35 in accordance with the change of weather ended in most of southern Ontario early today and should be east of the province by noon. Clearing skies generally will be followed by frost in all areas. Saturday is expected to be sunny and cool throughout the province.

Colombo Plan Being Extended To June of 1961

SINGAPORE (CP) — The Colombo plan to help develop backward Asian countries is being extended until June, 1961, it was announced here today at the end of the five-day conference by Colombo plan countries.

An official communique said that next year the member countries will spend more than the $782,000,000 spent on development this year.

External Affairs Minister Pearson, who is representing Canada at the conference, said Thursday that his government will ask Parliament to make a "significant" increase in contributions to the plan.

Today's report said: "While some countries have gone ahead developing small projects, others are only just surveying resources and deciding on projects and targets. This applies particularly to those who have had to face the additional problems of rehabilitating war-damaged facilities and to those where the internal security situation has been unfavorable."

HOPE FOR STABILITY

Next year's conference will be held in New Zealand, one of the donor countries aiding Asian development.

The conference ended amid expressions of hope for greater stability in the area as a result of promises from the United States and Canada of aid in nuclear development. Canada's will set up an atomic reactor in India and a "cobalt bomb" for cancer treatment in Burma.

The communique agreed with the Canadian and Japanese viewpoints, expressed here this week, that more private investment from abroad is necessary to speed up the development of the member nations.

The Colombo plan originally called for the aid to end in June, 1957. But the extension now for the program has been so successful that it is likely to be prolonged beyond 1961.

Queen in Unveiling Statue Says Father 'True and Trusted' Friend

By ROBERT RICE
Canadian Press Staff Writer

LONDON (CP) — The Queen today unveiled a memorial statue of her father, the late King George VI, and called him a man whom millions knew as a "true and trusted" friend.

The Queen asked of my father in personal sacrifice and endeavor, often in the face of illness; his courage in overcoming ill endeared him to everybody," said the Queen. Her voice faltered on last, however, difficult, and to the end he never failed in his duty to his people.

"Throughout all the strains of his public life he remained a man of warm affection and simplicity —a man who by the simple qualities of loyalty, devotion and service won for himself such a place in the affection of all of us that when he died millions mourned for him as a true and trusted friend."

The statue, set in a quiet garden overlooking The Mall near St. James's Palace, shows the King bareheaded in the informal, "undress" uniform of an admiral of the fleet, the simple costume of wartime days in which he is best remembered.

The bareheaded statue said William McMillan, 56-year - old sculptor, who spent more than two years creating the memorial.

The Queen fully during the simple ceremony of unveiling.

The monument is part of a larger scheme to build a central symbol of a £1,700,000 fund to be used, as Sir Winston Churchill said in 1952, "in support of causes which he (the King) cherished and for which he strove."

Two-thirds will be devoted to the King George VI memorial youth leaders. Five King George VI memorial hospitals will be established in Britain. Part is being spent on clubs for elderly people.

The Queen flanked by Princess Margaret and Prince Philip, unveiled a memorial to the King's father, the late King George V, and called him a man whose "simple qualities of loyalty, devotion and service won for himself such a place in the affection of all of us that when he died millions mourned for him as a true and trusted friend."

The statue, set in a quiet garden overlooking The Mall near St. James's Palace, shows the King bareheaded in the informal, "undress" uniform of an admiral of the fleet, the simple costume of

EISENHOWER'S GENEVA SPEECHES ARE PUBLISHED

Some Never Reported Included in Booklet

By WARREN ROGERS Jr.

WASHINGTON (AP)— President Eisenhower's peace talks with Russia were on record as State Secretary Dulles prepared today to take up where he left off at the Geneva Big Four "summit" conference.

They include Eisenhower's assurance to Russia that "under no circumstances is the United States over going to be a party to aggressive war"—action any nation.

An 88-page booklet of about 40,000 words, made public by the State Department today by the state department, includes formal statements made by Eisenhower and other heads of government at the July conference.

These statements already had been reported in substance. However, the record includes the texts of about half a dozen of Eisenhower's statements which he never made in Victoria. The public. Only previously published statements by the other principals were released.

DIRECTED AT ZHUKOV

At one point, the president directed his remarks especially at his old wartime comrade-in-arms, Marshal Georgi Zhukov, who was at Geneva as Russia's defence minister:

"I would particularly like my friend, Marshal Zhukov, to listen to what I have to say. I have known him for a long time and he knows that, speaking as soldier to soldier I have never uttered a single word that I did not believe to be the truth."

Eisenhower protected Russia's contention that the North Atlantic Treaty Organization, which forces he headed in 1951 as first supreme commander, was aggressive, aimed at the Soviet.

"I repeated that job because I believed it to be a true agency for peace," Eisenhower told Zhukov. "Personally I would be glad enough of war. . . ."

EISENHOWER INSISTENCE

The record reflects Eisenhower's insistence that he, Premier Bulganin, Prime Minister Eden and Premier Faure could only define the East-West issue, leaving it to their foreign ministers to seek solutions.

It is for this task that Dulles prepares today. The Big Four foreign ministers' session starts at 10:30 a.m. (EST) Monday. Dulles is stopping first at Rome for conferences with Italian government officials. He will fly from Paris for pre-Geneva talks with NATO, British and French leaders.

SOLDIERS ARRIVE

ROTTERDAM (Reuters)—A contingent of 1,000 soldiers arrived on the 1st Battalion, Princess Patricia's Canadian Light Infantry, from Canada here early today on their way to Germany. They will reinforce the 2nd Battalion of the same regiment at Soest, Westphalia, Germany. The troopship Nieuw Amsterdam has aboard 639 officers and men of the 2nd Battalion due to arrive in Quebec Nov. 1.

PRINCESS AND PROUD PIPER

The Princess Royal smiles her approval as she presents the Canadian forces decoration to Piper Angus McGregor at Aldershot in Victoria. The Princess reviewed the Canadian Scottish Regiment of which she is colonel-in-chief. She wears a kilt. Looking on is Lt.-Col. Jack Fawcett, commanding officer of the Victoria regiment. (CP Photo.)

Crucial Plebiscite Sunday Will Settle Fate of Saar

SAARBRUECKEN (AP) — Saarlanders are under new pressure from the French and West Germans to put themselves under European authority in voting this weekend.

The million-odd people of this rich coal and steel valley on the French-German border vote Sunday in a plebiscite on the French German accord of October, 1954, intended to settle the bitter contentions over the border territory's future.

The compact, part of the bargain for German rearmament in NATO, provides for the Saar a firm ensemble and relations unless with France, internal self-government and supervision of its foreign and relations by a high commissioner appointed by the seven - power Western European Union.

Pro-German parties in the Germanspeaking valley have campaigned bitterly against the proposed Europeanization as a trick. They want to return to the German fatherland. Once before, when Hitler was in power in Germany, 90 per cent of the Saar's voters decided in a plebiscite in 1935 to cast off a League of Nations trusteeship and go back to Germany.

Chancellor Konrad Adenauer Thursday night again urged the Saarlanders to vote yes next Sunday. Adenauer views the Saar agreement as a key piece in his policy of settling old scores with France for the sake of West European unity and defence.

In a message from his sickbed home, Adenauer said he was standing by his statement at a political rally recently urging acceptance of the Europeanization statute.

"I sincerely hope that the Saar population will take a politically wise decision," he said.

Opposition Socialists at Bonn, however, said Adenauer's support was a poor service to the German cause. They want the statute rejected.

The French cabinet also joined in the pressure for a "yes" vote by declaring that Saarlanders can not hope for union with Germany now if they reject the statute. The French said that if that happens, the Saar will continue as it is and there will be no new negotiations for a different arrangement. The Saar now is governed informally with its own premier, but France controls its economy and foreign relations. The present premier, Johannes Hoffmann of the Christian People's party, has worked in close harmony with

Lord Alexander Warns World Domination Still Red Aim

OTTAWA (CP) — Field Marshal Earl Alexander says he thinks "a Communist world society" is still the aim of the leaders of countries who are "afraid of the West."

"The rulers of Russia today have not weakened or deviated from the goal Lenin set for them 30 years ago to see a Communist world society some day somehow," he told a distinguished audience, including Prime Minister St. Laurent, Thursday night.

The former British defence minister — Canada's governor-general for the years—spoke at a dinner sponsored in his honor by the Ottawa branch of the English-Speaking Union. He and Lady Alexander who also spoke, are winding up a visit to Canada here.

"Personally I believe that the Russians are afraid of the West—afraid of a land attack. It is the central symbol of a £1,700,000 fund to be used, as Sir Winston Churchill said in 1952, "in support of causes which he (the King) cherished and for which he strove."

Two-thirds will be devoted to the King George VI memorial youth leaders. Five King George VI memorial hospitals will be established in Britain. Part is being spent on clubs for elderly people.

The Queen flanked by Princess Margaret and Prince Philip, unveiled a memorial to the King's father, the late King George V, and called him a man whose "simple qualities of loyalty, devotion and service won for himself such a place in the affection of all of us that when he died millions mourned for him as a true and trusted friend."

The statue, set in a quiet garden overlooking The Mall near St. James's Palace, shows the King bareheaded in the informal, "undress" uniform of an admiral of the fleet, the simple costume of

Massey-Harris President Will Visit Russia

TORONTO (CP)—James S. Duncan, chairman and president of Massey-Harris-Ferguson Ltd., manufacturers of farm implements, will arrive in Moscow Oct. 22 for a visit to Russia, the company announced today.

The announcement said Mr. Duncan will be the guest of Vladimir Zarubin, new-appointed Soviet minister of agriculture. His itinerary includes visits to agricultural and tractor factories, collective and state-operated farms, universities, research schools, hospitals, markets, large industries Moscow, Leningrad, Kiev and Kharkov, residential areas in Moscow and Kiev.

Agricultural and technical officials from Russia's ministry of agriculture, and implement engineers, have visited the last year visited Massey - Harris - Ferguson factories in Kitmanner and Brantford in the United Kingdom, and in Canada.

the close relations between the United States and the Commonwealth.

"If the United States and the Commonwealth can stand together we have no need to fear the future," he said.

HOLDUP SLAYER STILL AT LARGE AT SAINT JOHN

Kills One, Wounds Another, Takes $6,000

SAINT JOHN, N. B. (CP)—Medical authorities disclosed today a slain ambulance - driver Albert Graves was stabbed 17 times but police kept mum on progress of their search for the blonde bandit who killed him for a $6,000 hospital payroll.

RCMP at Fredericton said they might have a statement later in the day on the bizarre holdup that ended with Graves' death on a lonely suburban road and the shooting of Donald Cunningham, 63, business manager of the Saint John Tuberculosis Hospital.

GRAVES' ARMS BITE

There was no hint of how close police were to catching the tall, thin gunman who slipped into the front seat of the ambulance, right behind Cunningham, as the latter returned from a downtown bank with the Thursday morning payroll.

Mrs. Cunningham said her husband tried desperately to "talk some sense" into the man after hearing an eerie 10-mile ride at gunpoint past unsuspecting traffic policemen to the isolated road on the city outskirts.

Cunningham said he and Graves, 40, were shot and dumped from the vehicle which police later found ditched in the woods.

But the city morgue, which discovered that Graves had been brutally hacked with a knife or similar instrument, said the driver's death he also had been shot.

Cunningham was shot in the neck from behind. His condition was favorable.

Cunningham identified the killer as a former hospital patient but he did not know his name.

He quoted the slain man's victims before he shot them:

"I've only got three months to live and I'm going to have a good time out of it."

TOOK THE AMBULANCE

Graves and Cunningham were shot in a hospital ambulance, about 10 minutes after the latter had dumped into a ditch. The killer then drove off in the vehicle, which police found later, abandoned in the city's east end. There was a bullet hole in the windshield and blood on the driver's seat.

The gunman took a satchel containing $6,000 in cash but missed an additional $6,000 in cash in bonds that Cunningham carried in his clothes.

Cunningham was in the habit of splitting the money up each time the Saar now is governed informally with its own premier, but France controls its economy and foreign relations. The present premier, Johannes Hoffmann of the Christian People's party, has

Cunningham, in hospital with a bullet wound in his neck, said the gunman slid into the ambulance like a shadow. He said: "I saw a block away from a downtown bank. Downtown, he told me to drive out of town. He made them turn off the main highway and on a back road. Then he shot them.

"I felt the man beside me shift in his seat, he pushed me to one side and clambered into the back of the ambulance.

"The next thing I heard was what sounded like an explosion. He had shot me."

Holiday Opposes Postponing Debate Until After Geneva Meet

UNITED NATIONS, N. Y. (AP) Russia demanded today a full debate on disarmament in the UN assembly political committee in the Geneva spirit even though the Big Four foreign ministers.

Arkady A. Sobolev, permanent Soviet delegate to the UN, made the demand in the 12-nation disarmament commission.

He accused the commission of attempting to delay a report on disarmament because of its big nation sub-committee. Further delays would be harmful, he said.

"It has been alleged that discussion of disarmament here would interfere with or prevent discussion by the Big Four ministers," Sobolev said. "But disarmament was a major topic of all the general policy statements in the assembly. Every member of the United Nations has the right to debate this subject."

SESSIONS RECESSED

The Big Four foreign ministers meet at Geneva Oct. 27.

The disarmament commission sub-committee — composed of Canada, Britain, the United States, France and the Soviet Union — recessed sessions here Oct. 7. They have conducted over-all disarmament plans especially on U.S. insistence that President Eisenhower's "open skies" plan be adopted as a prelude to disarmament.

Under that plan, the United States and the Soviet Union would exchange aerial reconnaissance and defence blue prints to prevent surprise attack.

Sobolev told the commission — composed of the 11 Security Council members and Canada — that everybodys agrees on the necessity of measures to avert surprise attack.

Closeness of agreement on the necessity of reducing armed forces and the necessity of continuing inspection, make it desirable to open the disarmament debate here, Sobolev said. He said there now is a definite possibility of reaching agreement.

Sobolev's statement unveiled some of the mystery behind his request last week for an urgent meeting of the commission.

A United States spokesman said Russia's request for the meeting today came as a surprise, since it had been generally understood that the disarmament debate in the UN until the foreign ministers had had a chance to discuss the issue at their meeting beginning Oct. 27 in Geneva.

Soviet delegate Arkady Sobolev's call for the commission meeting today caused speculation that Russians might unveil some new arms plan calculated to steal the show from President Eisenhower's secret inspection plan.

APPROVE UNIQUE SCHOOL

NEW YORK (AP) — The United Lutheran Church board of foreign missions has approved establishment of a "school of missions"—the first of its kind—near Chicago. It will train missionaries for overseas posts.

Russia Surprises With Demand UN Discuss Arms

Silent 7 Lucky

Who are Belleville's "Silent Seven"? In a press time this question had not been answered. But there is no doubt about seven being a lucky number so far as they are concerned. They held Irish Sweepstake ticket BQR 59443, which has drawn the horse, Goemon in the Cambridgeshire race, October 28.

COMING EVENTS

YOU ARE CORDIALLY INVITED to the Annual Commencement of the Quinte Secretarial School to be held in the Quinte Secondary School Auditorium, Wednesday, October 26th, at 1.30 in the afternoon. Special speakers for the occasion is Mr. A. G. Brayne, superintendent of Public Schools, Belleville. Parents of Quinte students are particularly urged to attend.

RESERVE WEDNESDAY, NOVEMBER 9th for College Hill United Church W. A. Dinner at the Church. North Park Street.

THE ANNUAL MEETING OF THE Quinte Skating and Tennis Club will be held in the Club House, on 8 p.m., Club House, corner Queen and Dufferin Streets. 251-26

COME ONE, COME ALL TO CANnifton Hall, Wednesday, October 26th, to hear and see Frank Winney, Ventriloquist, in full colors. Admission: adults 25c, children 10c. Sponsored by Canniff L.O.L. 2230. 251-26

DEDICATION AND ANNIVERSARY Service, Front Road United Church Sunday, October 23rd, 2.30 p.m. Speaker: Mr. Larry Edwards, student at Emmanuel College, Toronto.

BELLEVILLE OPEN WEIGHT LIFTing Competition and Pre Gym Show, 2nd Div. Saturday, October 29, 7.30 p.m. Tickets available at Quinte Tennis & M.C.A. Adoption 75c. 251-27

MINSTER MASQUERADE DANCE Parish Hall, Friday, October 28. Dancing 9 p.m. to 1 a.m. 251-26

A FOWL SUPPER WILL BE HELD in Foxboro Town Hall, Wednesday, October 26th, 5.30 p.m. Under auspices Christ Church. Adults $1.25; children 50c. 251-26-28-31

ROSSMORE CHURCH WOMEN'S Association and the W.M.S. Thanksgiving Dinner, Home cooking, Rossmore Church, Oct. 25. Admission 25c. 251-25

CARD PARTY, ORANGE HALL, Auspices Ladies' Auxiliary, Monday, October 24th, 8.30 p.m. Cash prizes. Refreshments. 251-24

ATTENTION! THE C.N.R. FAMILY Night Rally will be held in the Masonic Temple, Foster Avenue, Belleville, on Tuesday, November 1st, 1955. All employees, their families and friends are invited to attend. Entertainment, including movies, treats for the kiddies and a dance. Admission 50c. A hearty, general welcome will be extended to all. Refreshments. Doors open to everybody. 251-27

YOUTH SERVICE NOVEMBER 6th to be held at St. Joseph's Church, Belleville. Every Sunday, Monday and Tuesday, October 23, 24, 25th.

YOU ARE CORDIALLY INVITED TO the Annual Tea and Sale of Work to be held in the Parish Hall on Wednesday, October 26th. Auspices of the Ladies' Auxiliary of Trinity Church, Trinity Church Manse, Dundas Street, East. Oct. 26th, 2.30 to 5.30 p.m. 251-26

QUINTENA BEEHIVE TEA AND Bazaar, home cooking, novelties, bootsfloor, Thursday, October 27th, under 2nd, 3 to 8. Admission 25c. 251-26-27

COMMENCEMENT EXERCISES Belleville Collegiate and Vocational School, Thursday, October 27th, 8 p.m. Speaker, Mr. Norman McLeod, M.A., B.Paed, Public School Inspector. 251-26

DON'T FORGET SOCIAL EVENING at Knights of Columbus Hall, Auspices of Holy Rosary Church, Saturday night. Good prizes. Lunch at 11 p.m. 251-26-27-28-29

BELLEVILLE FIREFIGHTERS Softball Club's annual meeting Monday evening at 8.30 p.m. Agenda: Election of officers and Dues. 251-26

THE QUINTE STAMP CLUB WILL entertain the executive of The Canadian Philatelic Society, Saturday, October 22nd, Kiwanis Centre, Belleville, at 8 p.m. Guest speaker, Judge Hamilton Ross, Ottawa. Display of Belleville and Jubilee Issues. Everybody welcome. 251-26

CENTENARY ANNIVERSARY SERvice Sunday, October 23rd. Special speaker, Rev. Dr. H. H. McCallum and Mr. Robert Percival, Toronto. 251-26-27

RUMMAGE SALE, AUSPICES JEWish Ladies' Auxiliary, Saturday, October 22nd, 9 a.m. to 4 p.m. Admission 25c. 251-26

SERVICE EVENING EVERY FRIDAY Orange Hall, Church Street, 8.30. Special prizes each night. Admission 25c. Best prizes in town. 27-tuth-f-52

YOUTH FOR CHRIST RALLY, SATurday, October 22nd, 8 p.m. with Rev. Cyril Thomson, dynamic Church of England minister from India who recently served with Youth for Christ, Canada. Youth for Christ Choir, Trinity United Church, Trinity Church. 250-26-27

Sunday Supplement

Princess and Townsend Gay at Party; Just What Were They Celebrating?

LONDON (CP) — Princess Margaret and Peter Townsend enjoyed themselves at a gay, informal dinner party which had all the earmarks of a celebration. The question: "Did they announce their engagement?" quickly raced through the city.

To Clarence House no answer this morning, just mild circumstantial evidence that the occasion was somewhat special.

The gathering took place in the tiny, whitewashed London cottage of the Princess' cousin, Mrs. John Dugdale. The two principals arrived separately just before 7 p.m. Townsend was the last guest to arrive happy—more than six hours later —shortly after 1 a. m.

Also present—as is part of the party was unmistakably one of 10 good cheer.

Curious bystanders outside the cottage at No. 49 Kinnerton Street, a quaint mews in the Knightsbridge district, heard frequent bursts of merry laughter through the brightly lighted windows.

In addition to Margaret and Townsend, those present included Mr. and Mrs. Wills, their 18-year-old son Andrew, Margaret's lady-in-waiting, Miss Irah Peake, and at least two unidentified guests.

Margaret's car arrived at 10:40 to take her home, but she stayed on. Finally she came out at 1:10, a gay smile and lovely in a green silk dress and grey fur. A detective tucked her in and she was driven to Clarence House, her London residence.

Townsend followed five minutes later. A friend drove him to the airport, a flat where he is living while on leave from his post of air attache in Brussels. The chauffeur-driven car pulled away to the uniformed policeman outside the building as the latter opened the door and went in.

Mrs. Wills, whose mother, Lady Cunliffe-Owen, is a sister of Queen Mother Elizabeth, has been acting as hostess and chaperone for Margaret and Townsend almost constantly since he arrived in London on Oct. 12.

The Daily Sketch today presents in a front-page story what it describes as "the facts" of the matter as it now stands:

(Continued on page 5)

City and District News

PSYCHOLOGIST WILL BE HIRED FOR SCHOOLS

Dr. J. P. Wells, officer of health for Peterborough, has been instructed by the board of health to secure the services of a psychologist for all public and separate schools in the liftlock city.

STIRLING GROCER IS RE-ELECTED

Harold C. Bird, Stirling, was re-elected a director of the Ontario Division, Retail Merchants Association of Canada at the recent convention. Over 500 grocers from the province attended the get-together.

JUD SEMARK LOSES END OF FINGER

Jud Semark, defence player for the Belleville senior "B"-hockey club lost the end of his right index finger in a machinery accident at the Belleville Leek Company on Wednesday. Semark is in hospital where he will remain until Sunday. The finger-end was cut off cleanly just above the lower part of the finger nail. His condition is good.

42 YEARS OF BANK SERVICE ENDED

Former manager at Picton, Campbellford and Kingston, Mr. Howard Lapp, manager of the Brockville branch of the Canadian Bank of Commerce, has retired after 48 years of service. Mr. Lapp was honored by his associates prior to his retirement.

CARROT MATURES THROUGH SKULL

Market gardeners don't have any objections to things coming to a head, particularly if it's lettuce or cabbage.

But what do they say when things start coming to (and through) a skull?

Ask Bob Adamson who grows carrots in his garden on 33 Isobel Street.

Digging up his crop the other day he pulled one carrot from the ground and found it had grown to maturity through the skull of a-as yet, some unidentified creature.

The skull, Mr. Adamson reported, was about the size of a mouse.

LITTLE DAMAGE

City firemen were called on two runs in the past 24 hours, both for minor causes with little damage reported.

Shortly before midnight last night the reels were called to a Church Street address where a table top was reported afire, presumably caused by a cigaret. The second alarm was to College Street for an over-heated stove.

TWO TRENTON AIRMEN HURT IN ACCIDENT

Two Trenton airmen were admitted to the Trenton RCAF hospital early today following an accident on No. 2 Highway, near Bayside.

In hospital are LAC. Chas. Edward French, 19, of Lindsay, and LAC. Vincent Gray, 21, of Guelph. Their injuries were said not to be serious.

Details of the accident were lacking, but provincial police said only one auto was involved. Provincial Constable A. Cockburn, of Belleville, investigated.

If Christmas Falls on Sunday, Monday Holiday

OTTAWA (CP)—Monday, Dec. 26, will be a statutory holiday this year but not because it is Boxing Day, an official of the State Secretary's Department said today.

The reason December 26 will be a holiday is that federal legislation provides that when Christmas falls on a Sunday the following day is a holiday.

The official said there is no federal statute designating Boxing Day a national holiday.

A municipality this year, he said, also could declare Tuesday to be Boxing Day and observe it as a holiday. It was a matter for each municipality to decide.

Poppy Committee Completes Plan For Anniversary

The Belleville Poppy committee held a campaign meeting last night in the Canadian Legion Hall. Representatives from the Canadian Legion, Army, Navy and Air Force Veterans, their Ladies Auxiliaries, the RCAF Association, and the Red Cross were in attendance with committee chairman Les Digby presiding.

It was reported that the sale of poppy wreaths had commenced and orders were coming in well. Several of the wreaths that had been ordered had been received by the Poppy committee and it was stated that these would be delivered during the week with the remainder being delivered as and when they were received from Toronto.

Committee chairmen for wreath sales who reported on progress to date were: Everett Liddle, clubs, organizations and manufacturers; Roy Madden, Canadian Legion canvass territory; Cec. Chapman, Army, Navy and Air Force canvass canvass territory; and Bill Bailey, rural areas. Canvassers were asked to try and cover the whole of their territory by the end of the week to give ample time for orders to be filled from Toronto.

TREASURER REPORTS

Poppy Fund treasurer Henry Drury reported that since January 1955 to date $3,941.23 had been spent by the Poppy committee on welfare assistance to needy veterans and their dependents. Of this $2,231.53 had been spent on fuel, $708.10 on fuel, $209.72 on clothing, $532.58 on medical help, $124.- 11 on help to transients and the remainder on miscellaneous items of assistance.

Poppy street sales are scheduled to take place on Friday, November 4th and to close on November 5th, with the poppy headquarters being in the armouries. Les Digby, chairman of the street sales committee, reported that the committee had all plans well in hand. He said that last year a record for sale of poppies was established and it was hoped that this year would see this record broken.

All organizations represented were asked to ensure that a good turn out of members would be on hand for the street sales and the good citizens were asked to wear their poppy proudly in observance of this solemn act of remembrance for the many of Canada's finest sons who made the supreme sacrifice in two world wars.

Toronto Man Killed in Crash Near Kaladar

Henry Oliver Simola, 26, of 81 Bedford Terrace, Toronto, was instantly killed Thursday night in a crash on No. 7 Highway, five miles east of Kaladar involving five vehicles.

The chain reaction smash, which occurred on a rain soaked, slippery highway was touched off by a minor two-car accident which partially blocked the roadway.

A west-bound transport was forced to halt and Simola's car piled into the rear of the stopped transport. Another car then smashed into Simola's car rolling it into the ditch. Simola's car was a complete wreck. The dead man was alone in his vehicle. No other person involved in the highway crash was injured.

Simola was said to be a former student at Queen's University and played on the Tri-Color football team.

Coroner Dr. C. J. Whytock of Sharbot Lake, attended at the scene of the accident. Provincial Constable Wallace Martin of Sharbot Lake, investigated, assisted by Constables H. L. Adams and B. Fitzsimmons.

Trenton News

By ELMER BONTER
Telephone 7444

New Community Centre Board To Resume Drive

TRENTON (Special) — The revamped Trenton Community Centre committee has decided to go all out to raise the balance of an objective of $70,000. The original committee operating eight months raised $37,000.

New members added to the first group include: O. G. "Buster" Ayres, Keith Alexander, George Brown, Hubert Campbell, Kenneth Couch, James Cox, William House, Jr., Don McPherson, Fred Parker, Ted Parker and Lloyd Worrall. Original committee members who have retired are: N. Bingham, Jack Hadley and William O'Malley.

Cliff Baker remains as chairman of the committee.

3 Trenton Men Bag Four Moose

TRENTON (Special) — A hunting party comprising three Trenton men bagged four moose in a five-day hunting expedition in rough northern country 65 miles west of Timmins.

Yesterday Van Lange and John Fetter, Trenton car merchants and their friend, Harry Peake, returned with the carcass of a three of the animals. The biggest, shot by Van Lange opening day, was a bull that weighed 1300 pounds. The horns on the big fellow's head measured 52 inches.

The other marksmen killed a young bull and a cow and another cow was taken for the guide.

The party made the trip 60 miles by boat up the Nat River some 575 miles northwest of Trenton.

SEEKS CONVENTION

TRENTON (Special) — Town plumbing inspector H. Payne is requesting support from the town fathers in his effort to persuade district plumbers to hold their 1956 convention in Trenton. Mr. Payne says that if Trenton is selected there would be some 250 visitors in town for two nights.

Three Men Guilty Of Stealing Potatoes

TRENTON (Special) — Found guilty of stealing potatoes from farmer Bernard Webb of Murray township, three Trenton men were ordered to pay $25 fines and $5 costs in Magistrate R. B. Baxter's weekly police court at Brighton yesterday. Default of payment means nine days in jail.

Henry LeBlanc and Larry Pelerin paid the fines but Gerald Soulnier, the other member of the trio, decided to serve the jail term.

Kingsley Mann, 39, of Toronto, was sentenced to a month in the Ontario Reformatory. He was found guilty of theft of property belonging to Edwin Ruckstuhl of Murray township. Records of the court showed Mann had spent nearly 15 years of his life in jail, most of the time as the result of robbery with violence.

Gerald Tyrrell of Niagara Falls, pleaded guilty to theft of gas and tires and was remanded in custody to await sentence next week. A similar charge against Albert Morris of Toronto was dismissed.

Police Court

Two local men, Daniel Bouder and Percy Badgley charged with the theft of aluminum from a local junk dealer were remanded until Tuesday when they appeared in city magistrate's court. Another charge of theft of a ton of scrap aluminum from Crawford Metals.

A Kingston man, Brian F. Riggs was assessed $10 fine and $15 costs on a charge of speeding. Riggs pleaded not guilty to the charge but was convicted on evidence of Traffic Officer Thomas Schreiber, who said he trailed the accused at 45 miles per hour on Dundas St. West.

ESKIMOS AT WORK

Two Eskimos work on a construction job at Fort Churchill where a group of Eskimos are taking part in an experiment by the northern affairs department to bring modern living to the Eskimo. Mate Lloyd Adams swings a sledgehammer while Tomsaick holds the spike. (CP Photo.)

Officials Elated With Success Of Getting Eskimos To Work on Civilian Jobs

By WALTER GRAY
Canadian Press Staff Writer

FORT CHURCHILL, Man. (CP) — Hinda that since held a harpoon now clench an air hammer. Bodies once bent over the bloody carcass of a seal now strain over a carpenter's workbench. Once-primitive people now are working in a white man's world.

A group of Eskimos are taking part in an experiment being conducted by the federal government's northern affairs department at this military base, 610 miles north of Winnipeg.

Officials here are elated with its success so far.

Andrew Spy, technical officer in the works department, said the natives did "very good" work.

HIGHLY ADAPTABLE

"They are very adaptable to any trade," he said.

Mr. Spy said of the recent difficulty army mechanics had in repairing an outboard motor. The mechanics worked on the machine for nearly 10 hours without success.

"Finally, one of the Eskimos, Siddigit, came and in an hour and a half he had the thing going" said Mr. Spy.

Seven Eskimo families, as well as two young bachelors, were brought to Fort Churchill from Fort Chimo, a wartime U.S. military base on the east coast of Hudson Bay. Most of the men left their hunting and fishing to work at the American base during the war and were reluctant to return to their way of life after the war.

The men arrived here last year. They were joined by their families this summer.

LANGUAGE PROBLEM

If their arrival was confusing to the Eskimos it was even more so for camp officials. The natives all bore English names, chosen in some of Hudson Bay Company's factors and arctic retainers, but most of them Eskimo men can speak English.

But in a short time the families of Charlie Gordon, Andrew Judas, Matthew Adams, Tommy Adams, Willie Adams, Silas Gordon and Edward Berthie were sorted out.

Already on the camp staff were several other Eskimos, among them three from Chesterfield inlet, the Too Tiddigik and Shuzo. These three had already proven their worth. Too Too is a skilled carpenter, Kidlapik runs a hydraulic drill and Shammee is a tile layer. During the last winter's army exercise, Bulldog II, the three natives acted as scouts.

After work and on Sundays this last summer the three harpooned 150 white whales in the Churchill river mouth, which they sold to a whaling factory at $1 a foot.

The Fort Chimo natives, temporarily quartered in abandoned construction huts outside the camp area, were given instruction by camp engineers under Major Lloyd Macdonald.

They went on staff as laborers but their apprenticeship was quickly over. Because of their inborn mechanical ability, they were doing as good, if not better, a job as their white fellow workers.

Charlie and Silas Gordon and Matthew Adams are employed as tile layers. Jacob Gordon is a carpenter, Tommy Adams a painter, Willie Adams an electrician and Edward Berthie a tinsmith. However, their foremen are quick to use their other abilities on other jobs.

"There is absolutely no segregation," said Bill Kerr, northern affairs agent. "They are allowed to participate fully in camp life."

The natives are paid a regular wage, averaging $1.35 an hour for an eight-hour day, six-day week with time and a half for overtime.

CAREFUL WITH MONEY

Mr. Spy said the Eskimos are "very cautious in handling their money."

"They know the value of a buck," he said.

The natives are also paying the price of carrying a living in the white men's world. Income tax and unemployment insurance are deducted from their pay cheques and they must pay for medical services at the camp hospital.

Their take-home pay averages about $50 a week.

Edward Berthie, one Eskimo who speaks English fluently, said he gets as much as a tinsmith "just fine."

"My family like it here and I think we will stay. The children are excited about school and come running home every day with things to show and tell us."

Bill Beswetchick, labor foreman in charge of the Eskimos, said the natives were worth "ten of some of the men we have around here."

To prove it the natives' salaries were raised from $1.10 to $1.35 an hour.

Mrs. Spy said the natives had only one complaint.

"They are most unhappy during the summer months," she said. "They don't like the heat."

All Seeing Is In Brain And Must Be Learned

"The idea that the eye is like a camera has been outmoded for a quarter of a century, yet it is repeated and even taught today," So stated Dr. A. M. Skeffington, author and Director of Education for the Optometric Extension Program, in opening the annual Graduate Seminar for Ontario at the King Edward Hotel in Toronto today.

"No eye ever took a picture. There is no screen in the back of the head, nor is there a roll of film in the eye," said Dr. Skeffington. "Actually, all seeing is in the brain and must be learned. The new-born infant with eyes first opened, starts to learn to see and he continues to learn vision long after he is in school. Even sculpt (clarity of vision) is learned," continued Dr. Skeffington, "and the child does not have the acuity possessed by an older person. But acuity is only the beginning. Eyes are not the trigger, so to speak. Vision actually is mental and involves the whole experience of the organism."

In proceeding on the theme of this year's Seminar, "Visual Care Throughout Life," Dr. Skeffington went on to point out that the visual problem is not an eye problem, and healthy eyes do not necessarily prove the presence of a healthy visual function.

Chairman of the Seminar is Sydney C. Dann, superintendent of this city and director of the Optometric Extension Program for the Province of Ontario.

Among those in attendance are optometrists J. A. McGee and G. S. Wonnacott of Belleville and G. A. Powers of Picton.

Three Belleville Youths Held In Brockville

Three Belleville youths, all about 18-years of age, have been arrested by Brockville police in connection with a break-in at a dry cleaning establishment in that city last night, which saw a small floor safe stolen.

The youths are: Reginald Bourette, Bill Keegan and Bob Cruji, all of that city.

Brockville police reported they had arrested the trio near the city limits and a floor safe in the car. Attempts had been made to open the safe.

British Police Use Tear Gas To Break Riot

NICOSIA, Cyprus (Reuters) — British police today fired tear-gas bombs to break up a demonstration by Greek-Cypriot students parading on the 24th anniversary of Greece's entry into the Greek movement.

The new violence followed a day of bombings and terrorists attacks by members of the Greek-Cypriot underground, which vows to put an end to British rule of the Mediterranean colony.

It came after the island's new governor, Field Marshal Sir John Harding, commandered six mountain resort hotels for the army and took over hospitals in the troubled port city of Limassol.

Thursday night in Famagusta, terrorists ambushed an RAF officer, wounding him seriously.

Harding declared himself "particularly incensed by the dastardly attack." He told reporters that he will not tolerate any "insults to British forces" here. Famagusta streets were deserted this morning as troops manned machine-gun posts to enforce a daytime curfew there.

Rexall
1c Sale
NOW ON
MEDICINE CHEST VALUES
A-SA-REX Tablets 100's
2 for 66c
First Aid Burn Ointment
2 for 76c
Rexall Cold Capsules 25s
2 for 76c
Clinical Thermometers
2 for $1.50
Bronchial Cough Syrup
6-oz.
2 for 61c
Plastic Adhesive
½" by 5 yd.
2 for 41c
Bandage 2" by 10 yd.
2 for 36c
Adhesive tape 1" by 5 yd.
2 for 50c
McKEOWN'S
DRUG STORE
Dial WO 8-6773 — We Deliver

A LITTLE BETTER . . .
AND A LOT CHEAPER
BBC
BELLEVILLE BARGAIN CENTRE
235 Front St. Dial WO 8-9466

DOMESTIC COAL & FUEL OIL
Our budget plan divides your coal cost into equal monthly payments and we guarantee you reliable fuel and prompt, efficient service — so BUDGET & DIAL
MOIRA-SCHUSTER
LIMITED
18 BRIDGE ST. E. — BELLEVILLE
DIAL WO 2-4564

FAMOUS FOR FRESHNESS
Jenny Lind
CANDIES
FEATURED AT THE
Edwin Armey
GEEN — DRUGS
WO 8-4561 FREE DELIVERY

FLOOR SANDING AND FINISHING
GLEN ELLIOT
186 Dufferin Ave. WO 2-3089

R. M. MITCHELL
Registered Optometrist
27 BRIDGE ST. E.
Office WO 8-8294 Res. WO 8-7283

Rural Electric
POWER INTERRUPTION
Sunday, Oct. 23rd
2.00 p.m. to 4.00 p.m.
AS FOLLOWS:
V.L.A. SUBDIVISION, COLLEGE HILL, HILLCREST SUBDIVISION, HERCHIMER AVE., EAST BRIDGE ST., NO. 2 HIGHWAY EASTERLY FROM CITY LIMITS TO BELL'S CREEK.
Hydro-Electric Power Commission of Ontario

CNRAA CONTEST No. 33
COLOR SALMON
Oct. 21st to Oct. 31st
O-70, I-22, B-14, O-62
I-25, O-71, G-50, N-42
B-15, G-60, G-48, B-5
I-28, N-41, N-38.

JANTZEN DAY
FRIDAY, OCT. 28th
CARSON ELLIOTT'S
Wm. A. Jantzen Knitted Suit

CAPITOL LUNCH
145 Front St. Belleville
"The place where the morning man gets a day off and a square meal"
(AIR CONDITIONED)

IN MEMORIAM

McCOT. — In loving memory of our dear husband Allan, and wife Essi and daughter.
Today recalls and memories
Of dear ones gone to rest.
The ones who think of them today
Are the ones who loved them best.
—Ever remembered by wife Laura and daughters Ruta and Sylvia.

RUSHLOW. — In loving memory of our dear mother, Ellen Rushlow, who passed away on October 20th, 1949.
God knows how much I miss her,
Her loving memory fonder
To the spot where she is laid.
—Sadly missed by daughter Margaret, son-in-law Gerald, grandson Francis and husband John.

RUSHLOW. — In loving memory of our dear mother, Ellen Rushlow, who passed away on October 20th, 1949.
We think of her in silence,
Her name we oft recall;
There is nothing left to recall
But her picture on the wall.
—Sadly missed by son Bill, daughter-in-law and family Sharon, Elly and Mildred.

CARDS OF THANKS

I wish to thank all my relatives, friends and neighbors for flowers, cards and other gifts sent me during my stay in the Belleville General Hospital, and also a special thank you to the nurses who were so kind to me.
—Mrs. John McEwen Sr. R. R. 5, Trenton.

$2,000 Reward For Recovery Of Stolen Jewellery

A reward of $2,000 has been offered for the recovery of jewellery and other merchandise stolen from the Paul Mercier store on Front street on October 20th. It was stated today by Inspector J. C. Hayes of the Belleville Police Department.

The Inspector noted that in the event of the recovery of less than the entire quantity of merchandise stolen, a pro rata proportion of the total estimated value would be paid. Total value of watches, rings and other merchandise stolen was $26,665.

The robbery at the local jewellery store was one of the slickest seen by members of the city police department. The barrel of the door lock was taken out and replaced by another. The thieves then entering with their own key.

Inside they moved the safe into another room where it was pried open with wrecking bars.

DIAL WO 8-5735
PINKSTON & LUSCOMBE
AMBULANCE AND FUNERAL SERVICE
26 Victoria Ave. at Church Street

DOUG WELBANKS
BUYS Right to SELL Right

Free!
4 ITALIAN SPAGHETTI DINNERS
TO GUESTS OF
CLUB CEDARS
Sat. Eve. Oct. 22nd
TICKETS DRAWN AT INTERMISSION OF DANCE
Catering by the PIONEER KITCHEN OF BELLEVILLE
Compliments of
CLUB CEDARS

BUY NOW at Trudeau's!
FOR A LIMITED TIME
WE PAY THE FINANCE CHARGES
ON
USED CARS & TRUCKS
SAVINGS UP TO $100 AND MORE)
Trudeau MOTORS LIMITED
31-45 STATION ST. FOXBORO ROAD

PURE CANDY FOR THE CHILDREN
LAURA SECORD
KIDDIE POPS
40c box
DOLAN
THE DRUGGIST
WO 8-3498 Motor Delivery

SECURITY MARKETS

Quotations furnished by BIGGAR & CRAWFORD
John D. Ryan, Branch Manager
Belleville Office — Dial WO 8-5581
Members Toronto Stock Exchange

INDUSTRIALS

Abitibi 25 8-8	Jon Smith 30
Algoma 77 1-2	Kerr Addison 18
Aluminium 103 1-4	Labrador 14½
Atlas Steel 17 3-4	Lk. Dufault 271
Bell Telephone 80 1-4	Lake Shore 303
Brazilian Tract. 7 1-4	Lorado 170
B.A. Oil 29 1-2	Liberal 356
Brazilian Tract. 7 1-4	Mackeno 52
Can. Celanese 22 3-4	Mentor 100
Canada Cement 33 1-4	McIntyre 74
Canada Steamship 34 1-2	Meta 36
Canada Canners 38	Multi. Minerals 160
Can. Car and F. 30	New Delhi 101
Can. Oil 20 1-4	Nesbitt Labine 140
CPR 21 3-4	National Expl. 90
Cockshutt Plow 7 3-4	Norgold 24 1-3
Cons. M. and S. 36 5-8	Normetal 815
Can. Breweries 28 3-4	Noranda 50
Corby's A 18 1-2	New Rid 25 4-3
Dominion Bridge 25 3-4	Okalta 190
Seagrams 41 3-4	Opemiska 900
Dom. Foundries 27 1-4	Prospector Airways 265
Dom. Steel 17	Peruvian 195
Dom. Stores 25	Pacific Pet. 13
Dom. Tar 11 7-8	Preston 660
Dom. Bridge 30 3-4	Quebec Cooper 350
Ford A 158	Quemont 25
Gen. Dynamics 53 1-2	Radiore 154
Great Lakes 41 1-2	Rio 101
Imperial Oil 37 1-2	Rayrock 155
Imperial Tobacco 11 3-4	Silver Standard 111
Inter. Petroleum 36 1-2	Sherritt Gordon 800
Ind. Acceptance 50	Sullivan 595
Inter. Nickel 77	Trend 18
Interpr. Pipe 25 1-2	Triad Oil 560
Inter. Paper 104 3-4	Trans Era 33
Massey Harris 10	Tombill 31
McColl Frontenac 40	Tech Hughes 290
Powell River 53 1-2	United Asbestos 655
Steel of Canada 51	United Oils 148
Trans. Mt. Pipl. 35 1-2	Ventures 515
Traders Finance 44 1-4	Waite Amulet 15 1-4
Walkers 70 1-2	
U.S. Steel 55 1-4	

TORONTO STOCKS

MINES and OILS

Algom 16½	Anacon Lead 315
Aneostk 31	Anglo. Can. Oil 545
Anglo. Can. Oil 545	Ascot Metals 46
Ascot Metals 46	Baska Uran 39
Baska Uran 39	Brouian Reef 155
Brouian Reef 155	Blurelt 285
Blurelt 285	Canmet 290
Canmet 290	Cent. Leduc 208
Cent. Leduc 208	Chimo 130
Chimo 130	Con. Sudbury Basin 440
Con. Sudbury Basin 440	Dons. Mosray 415
Dons. Mosray 415	Con. Denison 10¾
Con. Denison 10¾	Calg. and Edm. 15½
Calg. and Edm. 15½	Con. Northland 49
Con. Northland 49	Del Rio 170
Del Rio 170	Devon Leduc 184
Devon Leduc 184	Dome 14½
Dome 14½	Donalda 41
Donalda 41	East Metals 90
East Metals 90	East Malartic 238
East Malartic 238	East Sullivan 85
East Sullivan 85	Falconbridge 26½
Falconbridge 26½	Faraday 210
Faraday 210	Fargo 218
Fargo 218	Frobisher 455
Frobisher 455	Giant Yellowknife 370
Giant Yellowknife 370	God's Lake 56
God's Lake 56	Geco 15¾
Geco 15¾	Gulch 160
Gulch 160	Gunnar 19½
Gunnar 19½	Headway R.L. 95
Headway R.L. 95	Hollinger 20
Hollinger 20	Home Oil 900
Home Oil 900	Hud. Bay M. and S. 63
Hud. Bay M. and S. 63	Inspiration 130
Inspiration 130	

GOVERNMENT BONDS
(By the Investment Dealers' Association of Canada)

Govt. of Canada Bonds	Bid	Asked
July 1, 1955	99.80	100.00
Dec. 15, 1956	99.70	100.00
Nov. 1, 1957	99.20	99.50
May 1, 1958	98.20	98.50
Nov. 1, 1958	100.35	100.60
Jan. 1, 1956/59	99.70	100.15
June 1, 1957/59	99.50	100.00
Feb. 1, 1959/61	99.50	100.00
Sept. 1, 1959/63	99.50	100.00
April 1, 1961/66	98 ½	99 ½
June 1, 1956/66	100.00	100.30
June 15, 1967/68	100.20	100.50
June 1, 1974/78	99.35	100.00
Jan. 15, 1973/78	99.20	100.00
Oct. 1, 1979	93.75	94.75

AGENCY SUPERVISOR

D. R. HANSEN

Mr. Scott F. D. Taylor, C.L.U., Provincial Director, Staff Farm Agency (Ontario) Ltd., Toronto, announces the appointment of Mr. D. R. Hansen as Agency Supervisor in the Ontario organization.

Mr. Hansen's appointment is a further result of the tremendous expansion of State Farm operations in Ontario since he is the second Agency Supervisor appointed in seven months. Mr. Hansen's work will primarily be in assisting in the administration of Agency field work.

Mr. Hansen was formerly District Manager in Ottawa, having started with State Farm in that area.

—(ADVT.)

Weekly Livestock Review

TORONTO (CP) — Cattle prices were steady to 50 cents a hundredweight higher this week at the public stockyards. Calves were steady. Hogs were 30 cents higher and lambs 75 cents higher.

Cattle receipts were 4,600 head more than last week and 300 more than the same week in 1954. Receipts, from western Canada were 1,561 cattle, a decrease of 300 head, and western stock calves totalled 66 compared with 938 the head last week. The westerns were mostly replacement cattle.

Shipments to eastern Canadian slaughterers were slightly heavier at five carloads. There were no exports to the United States.

Featuring the week were heavy daily weight-ups. Monday established a record with 3,702.

For the second week in a row receipts of slaughter steers and heifers were light. This raised prices on this class another 50 cents a hundredweight, making the gain on cows $1.50 on the two week period.

Bulls were also in broad demand with this class moving up 50 cents a hundredweight. It was estimated 800 cattle would be unsold at the close.

Prices

Choice steers $20.50-21.50, extreme tops $22; good steers $19.50-20.50; medium $18-19; common $12-16; good heifers $17-18; medians $14-17; common $12-14; choice steers and heifers $8-12; choice fed yearlings $21.50-22.50; good fed yearlings $19-21; choice cows $17-20; good cows $11-11.50; good light heifer cows to $13; canner and cutter cows down to $6; good heavy bologna bulls $12-13; common and medium light bulls down to $9.

Replacement Calfs: Good stockers $18-19; mediums were $16-17.50 with common $14-16.

Hogs were 30 cents higher at $24.50 for grade A, sows were unchanged at $16 dressed, steags $13 dressed.

Lambs closed fully 75 cents and in some cases $1 a hundredweight higher for the week; good handyweight ewes and wethers were $18.75-19; bucks were discounted $1 per head; good to choice ewes and medium lambs were $12-16; feeder lambs ranged from $14-16.50. Good to choice handyweight hogs were mostly $7-8 with common and heavy sheep selling down to $3.

Israel Demands Security Moves

JERUSALEM (AP) — Mounting demands for security measures are being voiced in Israel by the prospect that an Egyptian arsenal strengthened from behind the Iron Curtain may soon overshadow the Middle East.

Premier Moshe Sharett Thursday night said Israel is entitled to a security guarantee from the United States, and that the matter should be given urgent attention in Washington.

Perez Bernstein, former trade minister and a member of the General Zionist party, in an article in the Tel Aviv daily Haboker urges a "preventive war" against Egypt before the Arab neighbor acquires arms superiority.

Bernstein says he would not advocate "this dangerous measure" if he were not convinced that an Arab war for the purpose of "wiping the Israeli state from the map" is likely.

CHOOSE HEAD

QUEBEC (CP)—Dr. R. M. Janes, professor of surgery at the University of Toronto, Thursday was elected president of the Royal College of Physicians and Surgeons of Canada at a special council meeting.

SHOW COLORED TV

LONDON (Reuters)—The British Broadcasting Corporation Thursday demonstrated an experimental color television setup which it claimed has "slight improvements" over its American counterpart. The color broadcast demonstrated can be picked up by ordinary black-and-white TV sets in monochrome.

All Restrictions On Married Women Removed

OTTAWA (CP)—The federal government has removed all restrictions on employment and promotion of married women in the federal civil service, State Secretary Pinard announced today. The new policy goes into effect Nov. 1.

Restrictions on the employment of married women who do not have to support themselves date back to the First World War. Since then there has been some easement in recent years.

Another cause to disappear is the one which requires women to permanent resign to resign when they marry.

The civil service commission said the policy change is expected to aid recruiting of opening up promotion opportunities for married women and to make the public service more efficient.

The new policy does not affect divorced women and married or widowed women who are self - supporting. They have always been treated as single women and have been able to compete on the same basis as anyone else.

St. Lawrence Bridge Costs To Be Divided

By GEORGE KITCHEN
Canadian Press Staff Writer

WASHINGTON (CP) — Canadian and American seaway authorities Thursday agreed on principles to govern the division of cost and responsibility for new bridges and roadways necessitated by St. Lawrence seaway construction near Cornwall, Ont.

The one-day meeting discussed problems arising from the demantling of the South Channel bridge over the St. Lawrence river in the International rapids section near Cornwall and Massena, N.Y. The bridge, which now carries both the railway for the New York Central Railway and the highway bridge, must be removed to provide headroom for shipping in the new seaway channel along the south side of Cornwall island.

Taking part in the discussions were Lionel Chevrier, president of Canada's Seaway Authority, and Leslie C. Castle, administrator for the United States Seaway Development Corporation, and their engineers.

Man Acquitted Of Manslaughter In Fatal Shooting

TORONTO (CP) — Paola Violi was acquitted of manslaughter Thursday in the fatal shooting of Natale Brigante May 24.

Violi was arrested after Brigante's body was found in an east-end service station lot.

Violi was arrested in Welland, after he entered a hospital with knife wounds in the chest.

The jury took 75 minutes to acquit Violi.

Defence counsel Arthur Martin said in a summary to the jury that there was more reason to suspect Brigante's roommate — a crown witness during the four-day trial. Mr. Martin termed the evidence of the roommate, Rocco Scopelletti, a "ridiculous story."

Scopelletti had testified he had followed Brigante the night of the shooting but had lost him. Three witnesses to the shooting were unable to identify Violi as the person who shot Brigante.

DISCUSS EFFECTS

TORONTO (CP)—The effect of radioactivity on children will be discussed at the fifth national convention of the Congress of Canadian Women to be held here Oct. 28-30.

Hart House Plans Sunday Concerts Despite Alliance

TORONTO (CP)—Music lovers at the University of Toronto decided Thursday night that the Lord's Day Act and the Lord's Day Alliance notwithstanding, they're going to have music on Sunday.

A committee of the Hart House Orchestra and Glee Club has decided after a closed meeting to go ahead with its proposed series of Sunday concerts. The association recently cancelled the concerts because of objections from the alliance that they might be breaking the Lord's Day Act by staging them.

In a statement, the committee said: "The purpose of the concerts is to encourage interest in and knowledge of music on the campus as a contribution to the cultural life of the university."

ENTITLED TO ATTEND

Membership in the organization entitles the holder to attend concerts, lectures and rehearsals. Only members may attend.

Rev. A. S. McGrath, secretary of the alliance, said the alliance has no power to prevent concerts or "things of that kind any more than has any other individual. And we have never claimed to have such power."

"If admission is not charged for the Sunday entertainments, or if it is confined to members of the association with it year-round program it is considered that they might be within their legal right in holding the performance."

BIRTH RATE HIGHER

TORONTO (CP)—Births outnumbered deaths by more than three to one in Ontario last month, according to figures released Thursday by the provincial secretary's department. There were 11,312 births and 3,38 deaths registered in the province in September.

Three Disguised As Members Of Cult Killed

NAIROBI, Kenya (Reuters) — A 19-year-old British intelligence officer and three Africans, all disguised as members of the anti-white Mau Mau terror cult, were shot to death Thursday by African policemen who mistook them for real terrorists.

The officer, Donald Bellingham, disguised himself as a terrorist and set off Wednesday night with four Africans to track down a Mau Mau gang which raided a farm 60 miles north of here.

Unknown to him, six African policemen were still at the raided farm, and Thursday afternoon a farm laborer told the policemen he had seen some terrorists, they set out after them.

The four, disguised Bellingham's party, the police opened fire, Bellingham and three of his men were killed instantly.

Clue Worthless

BRANTFORD (CP)—One of the leads which police were following in their investigation of the disappearance of a young mother was checked down Thursday but led nowhere.

The search for a Brantford man had told of seeing a man in a black sedan with two young girls outside Mrs. Phyllis Malek's home in Burford township while it was burning on Oct. 8. Since the fire there has been no trace of Mrs. Malek or her two young daughters.

Police said Thursday night they had found the man who was in the sedan. They said he was a resident of the same district and the two girls in the car were his daughters.

Seven Persons Are Questioned In Boy's Deaths

CHICAGO (AP) — Seven persons, one of them a California girl, were questioned today as police sought to learn who beat and strangled three boys and dumped their nude bodies in a forest preserve.

Four men were seized Thursday night when they visited undertaking rooms where bodies of two victims, John Schuessler, 13, and his brother, Anton, 11, lay on view in their coffins.

Funeral services for the third slain boy, Robert Peterson, 14, were held Thursday.

Despite intensive police work, the mystery of how and why the boys met death, apparently late Sunday night, remained unanswered.

Four of those in custody for questioning were among some 5,000 persons who visited the Schuessler boys' wake. The men said they did not know the youngsters, but came to the undertaker's to say prayers for them.

USE LIE DETECTORS

Sheriff Joseph Lohman said a lie detector test would be given to Edward Raiffes, a 47-year-old unemployed father of nine who told of sleeping Monday night, along with his dead mute brother, in the wooded area where the victims' bodies were found Tuesday afternoon.

Lohman said both brothers denied knowing anything about the murders and said they had not seen the victims either Monday night or when they left the woods Tuesday morning.

A girl who gave her name as Gloria Vasquez was picked up without charge at Niagara Falls, after she went to a priest to confess an automobile theft. Sheriff James Hixon said she told of being in Chicago last weekend and that she had seen the "fellows war" in the Chicago slaying.

Elderly Couple Of Brockville Killed in Crash

BROCKVILLE (CP)—Two elderly Brockville residents were killed Thursday in a head-on collision between their light English car and a produce firm truck on No. 2 highway 11 miles west of here.

The dead: John Thompson Reid, retired army officer, and his wife, Beatrice. Mr. Reid was about 70; his wife was in her 60s.

Police said the truck was driven by Carl Eckland of Brockville.

Make Sure You Have Plenty of
Colored Film
For
THE WEEKEND

Kodacolor 127 Film	2.45
Kodacolor 120 Film	2.70
Kodac'or 620 Film	2.70
Kodacolor 828 Film	2.10
Kodachrome 135	4.25
20 Exposure	6.55
36 Exposure	
Anscochrome 120 Film	1.50
Anscochrome 135 Film	2.40

LATTIMER'S
DRUG STORE
Belleville's Only Fabergo Centre
Phone WO 8-5549 We Deliver

Senator Lehman Backs Stevenson

NEW YORK (AP) — Adlai Stevenson made it virtually clear Thursday that he will be a candidate for the Democratic presidential nomination.

"I'm not counting on the New York delegation at all," he told reporters. They took this as a plain indication he would be in the race.

While this implied he expected Governor Averell Harriman to be a rival candidate, at least in a favorite-son capacity, Senator Herbert H. Lehman (D., N.Y.) came out a few hours later with a pledge of support to Stevenson.

This presaged a split in the New York delegation.

Big Flock of Geese

SAULT STE. MARIE, Ont. (CP) A flock of Canada geese flew over this city for 5½ hours Thursday night.

An observer at the United States weather bureau at Sault Ste. Marie, Mich., said he thought a large flock was flying in concentric circles over the area in search of Munuscong lake, a favorite resting place 50 miles southeast of here.

OUR 5th.
Anniversary Sale
20% DISCOUNT
On All Merchandise
Starts Saturday, Oct. 22nd
FOR ONE WEEK
NO LAY-AWAYS ON SALE PRICES
DYBLE'S LEATHER GOODS
186 FRONT STREET BELLEVILLE

FREE
CLOTHESPIN BAG
with your first purchase of a PURINA LAYING CHOW for fall pullets

Once again it's Ladies' Month at our store. And you can help us celebrate with this fast-selling clothespin bag. We'd like to see all our old friends... and many new ones, too. Drop in and ask for your FREE clothespin bag when you make your first purchase of 100 pounds of any Purina Laying Chow for fall pullets.

If you can't come in, call us on the phone or drop a card.

It's our gift to get you to try PURINA and prove that you'll get up to 40% more fall eggs over U.S. average

Nice as the clothespin bag is, we think you'll be even more pleased with the EXTRA EGGS over U. S. average you'll probably get on Purina. Last year 1,033 Ladies kept records on their flocks and sent them to the Purina Company. These Purina-fed flocks averaged 3 dozen MORE eggs per pullet during fall and early winter than the average flock in U. S. was laying (U. S. Department of Agriculture report).

Figuring the EXTRA eggs at only 40¢ a dozen, these ladies made an EXTRA $120 per 100 pullets by Christmas.

Wasn't that a nice Christmas present to themselves for doing a fine job with their hens? Won't *you* feed and manage *your* flock for EXTRA EGG MONEY, too? Come in for Purina and for your free clothespin bag.

WARNING... the supply of clothespin bags is limited. We can't get more when these are gone. Please come in early for yours.

WORM PULLETS NOW
WITH PURINA POULTRY WORMER
MICRO-MIXED
PURINA LAYING CHOWS
MacKENZIE FEEDS LIMITED
47 SOUTH FRONT ST. - BELLEVILLE
DIAL WO 2-4828

THE ONTARIO INTELLIGENCER
Ontario Established 1841 — Intelligencer 1927
Published Daily by
THE ONTARIO INTELLIGENCER LIMITED
Belleville, Ontario, Canada
Subscription rates:
By carrier in Belleville: 25 cents per week
By mail in Canada: $5.00 per year; $4.75 for 6 months; $2.50 for 3 months
By mail to U.S.A.: $9.50 per year
Member of The Canadian Newspaper Association; Member of The Canadian Press; Member of the Audit Bureau of Circulation.

INFORMATION PLEASE!

The city council has already decided that a city manager should not be hired.

It may well be that the ratepayers of Belleville do not approve this decision. Nobody knows.

The council is now trying to decide who should fill the position it has already decided to create.

In reaching this decision it is experiencing difficulties. One of these was mentioned by Ald. Jamie Forrester on Monday evening. She wanted to know what the council expected of a city manager. It may strike some people that this point might well have been decided before the council made up its mind as to whether it wanted a city manager at all. Be that as it may, it seems fairly obvious that all members of council ought to know what council is looking for before it selects the person whose qualifications best fit this yardstick.

Ald. Forrester was critical of the fact that the duties of a city manager had not been defined when applications for the position were sought. Ald. Frank Grandame said he had asked Mayor John Bobb why the duties had not been defined and had been told that it would be better to have the applicants tell the committee what the duties of a city manager were, since in this way the committee could tell what the applicant knew of the job. In other words, the applicant would be taking an examination before the committee. Examinations, written or oral, are excellent ways of deciding if a person knows about anything. These is just one little point. The examiner has to know the right answer, otherwise he cannot decide when the candidate's answer is right and when it is wrong.

Did the examiners, the members of the committee, all know the right answers? And, if they all knew what they knew the right answers, did they agree on what these answers should be? Such an agreement should not be merely "in principle," but a specific understanding of details, enough for understanding to be expressed by all in the same word and phrase. Such a detailed agreement on what is desired of a city manager would be impossible to reach without thorough study and careful preparation of a document defining the duties of a city manager. So, if the duties of a city manager were not defined to the applicants, because the committee was wanted to take an examination on the duties of the post, these duties would have to be very carefully defined by the committee, before it was qualified to examine the applicants.

Did the committee so define the duties for the benefit of itself? If it did not, is it not time it did so? If it did, is it not time that the committee let all those colleagues in council who were not members of the committee in on the secret? Is it not perhaps time that ratepayers were given this infogmation, too? After all, as Mayor Bobb observed, this is a democratic country and we want to keep it that way. And there is an election coming up in six weeks' time.

WORKING HOLIDAYS

Want to build a hydro-electric plant in Yugoslavia, repair a church temple in India or a Mohammedan mosque in Egypt, build a Protestant church in Vienna, a Presbyterian church in Alaska, or a monastery in Germany, repair a convent in Cyprus or build ships in Spain?

All these projects are undertaken by volunteer workers during the past summer.

They were part of the "holiday-with-work" program organized by UNESCO's Service Civil International, Voluntary Work Camps. All told, work camps were set up by 125 organizations in 41 different countries. Hundreds of thousands of young men and women from different countries and with widely varying social backgrounds participated in these projects and learned to work and live together.

"Utopian dreamers" remarks that a "holiday" in one of these camps would not appeal to everyone, for it involves work, "and often mainly work." The camps do, however, appeal to more and more people every year.

The idea appears to be an excellent one for promoting wider understanding between people from different countries and, moreover, among those men and women whose willingness to work and curiosity about the world in which they live is most likely to make them leaders in their own lands.

Not all of the volunteers work in camps outside their own countries. That, however, does not deprive the scheme of all its merit. If there were, at such a camp, just one or two workers from other lands, much could still be accomplished in promoting international understanding.

GRAHAM'S "INTEREST RATE"

In a four-week religious revival campaign in Toronto's Coliseum, evangelist Billy Graham was heard by 347,200 persons of whom 7,288 stood out publicly as converts.

The fact that 2.1 per cent of Graham's listeners were converted is not a bad showing, considering that people with savings accounts are satisfied with a 1.5 per cent return on their money. What is surprising is that in Toronto the Good Shame was only 7,288 people out of 347,200 who felt that they could, or should, be better.

JUST FOLKS

(Copyright 1955, Edgar A. Guest)
By EDGAR A. GUEST

QUATRAINS

VALUE RECEIVED

When children think
It would be fine
A pop to drink
Is wyth the price.

SAD NEWS

The saddest words a man can hear
Are whispered in the barber shop
By him who works with comb and shears:
"Your hair is getting thin on top."

THE SHARER

Unless you have some one to care
How goes your struggle for success
And in the joy of triumph share,
Then victory adds to loneliness.

PRAISEWORTHY

To such a trick he wouldn't stoop
Since skillful ald is worth the price
When we'd a doctor in the group.
He never asked for free advice.

OFF THE RECORD

By Ed Reed

"What do you mean, can you start with an order book?"

LOOKING BACKWARDS

GLEANINGS FROM OUR FYLES OF BYGONE YEARS

20 YEARS AGO

Oct. 21, 1935

Mr. Robert Addison of Port Arthur, Ontario, an old Belleville boy, spent the week-end in the city with friends.

Mr. and Mrs. W. Bruce Bottum have returned home after a motor car trip during which they visited Buffalo, Rochester and other places of interest in the United States.

Miss M. Doyle, Albion St., had as week-end guests, Miss D. A. Cowan of Toronto, Miss Helen Henderson and Miss Georgina Henderson of Kingston.

Miss Helen Hurley was home from Kingston for the week-end.

Mr. Jack Ackerman spent the weekend here with his parents, Mr. and Mrs. Harry W. Ackerman, Aden Street.

Mrs. H. W. Livingston of Toronto is a guest at the home of Mr. Charles N. Sulman, Bridge Street east.

Mr. and Mrs. Walter Whytock of Bancroft were visitors in town today.

Mr. and Mrs. C. I. White, John Street, left this morning for a motor car for Bradenton, Florida, where they will spend the winter.

30 YEARS AGO

Oct. 21, 1925

Mayor W. C. Mikel went to Gananoque this afternoon.

Mrs. Hazel Hart, Hammett of Orillia is visiting her parents, Mr. and Mrs. A. J. MacDonnell, William Street.

The Hon. J. R. Cooke was in town today on a visit to Marlbourg.

The Palencia Club inaugurated another series of dances last evening in Johnstone's Academy. There was a large attendance and the affair was most enjoyable. Mr. B. Hart and Mr. C. Thompson were the officials in charge.

The members of John Street United Church choir provided the program for the meeting at the annual supper given by the Ameliasburg United Church. Mr. A. Nicholson, the organist, was congratulated upon the excellent manner in which he has worked the choir members.

40 YEARS AGO

Oct. 21, 1915

The Prince Edward County Council has made a grant of $3,000, to the British Red Cross Society.

Mr. F. Davey Diamond, Inspector of Weights and Measures, is in Bancroft on official business.

The ladies of Holloway Street Methodist Church held a very successful tea yesterday afternoon in the church parlors. During the afternoon Mrs. Leonard was presented with a case of beautiful silver as an expression of appreciation of her valued services to the church. Mrs. Lasonde is leaving shortly with her husband to reside in Cleveland, Ohio. Miss Marie Lasonde was presented recently with a volume of Longfellow's poems by the members of the Golden Circle Bible Class in connection with the Sunday School.

From out file copy at this time in 1895: The three-master schooner Queen of the Lake passed up the bay this morning with all sails set. Capt. N. Allen, of this city, formerly in charge of the Steamer D. Freeman, was in command. It was a fine sight to see this fine schooner ploughing through the water with all sails full.

50 YEARS AGO

Oct. 21, 1905

A banquet tendered by men, served by men and for men only was held in the Sunday School room at Bridge Street Methodist Church by the members of the men's Bible class of that school. It was a most enthusiastic and entertaining affair and it was one o'clock in the morning before it was over. It was the first of a series of banquets to be given by members of classes taught by Mr. F. E. O'Flynn and Mr. Henry Pringle. Mr. O'Flynn was the chairman and Mr. Pringle occupied the vice chair. The guests were the members of the Quarterly Official Board of the church and the church trustees. The program was as follows:— Prayer by the pastor, the Rev. J. P. Wilson; "Our King, the National Anthem; "Canada and the Empire", David Price, William Hopkins, W. Smith and F. Weeks; vocal solo, Stephen Burrows; vocal solo, Fred W. Sprague; "The Church and Sunday School", Rev. J. P. Wilson, William Johnson, James Coulson and C. P. Holton; discussion, — "Shall we have a young men's club" led by F. E. O'Flynn and F. S. Deacon; vocal solo, Allan Clowen; "Our Educational Institutions", Albert College, Messrs. Copp and Bradden and Belleville Collège, Messrs. McClatchie and Carr; Belleville Business College, J. C. Wills and Belleville High School, H. J. Clarke and Newton Alford; "The Ladies", Sandford Burrows and James Reeves; "Our own classes", Leigh Doonan, Percy Wallace and Arthur Marsh. W. S. Chown, C. M. Field and W. B. Deacon made short speeches referring to former members of the classes now living elsewhere; a number of letters from former members of the classes were read by Grant McClatchie.

Back To the City

We haul the boat up. We are going soon,
And take a last, long look from the cliff water,
Where the seas explode, and the gulls call.
Shall go by day, remembering all
The power of the hunter's moon,
So confident of pattern, snake with claws
To winter crevice in the rocks. The moon
We met when it was young, during our stroll,
Frantically searching for its lost hole;
Now rests its tiny paws.
When we return, what will the spring have brought?
A new-cut beach? A leopard-yellow ledge
Of sand? Or, by blades of sedge
Pebble-scale eggs, with privilege
To look but betray nought
Some things we count on—that the swallows will build back—and
With meadow plaks as it has done before;
Small green things for a forgotten floor,
The shadbush open a forgotten door,
And nothing be quite the same.

Pearl Strachan Hurd in The Christian Science Monitor

Cough's Speed Is Determined

(Detroit Free Press)

Scientists have gone to considerable trouble to measure the air speed of the human cough.

Using a mix of elaborate electronic instruments, they have determined that the cough originates at a supersonic speed in the wind pipe, is slowed to hurricane force by the time it reaches the mouth at a speed of only 11 miles an hour.

We have no quarrel with this achievement, knowing that pure science, or "knowledge for knowledge's sake," often pays off in unexpected, practical dividends.

But now that they've finished with this, we hope science will put a similar effort into determining why the cough begins to pick up that supersonic speed just when the symphony is playing its most dulcet passage or the hero and heroine declare that strong and silent final clinch.

First Modern Police Chief Was Once Galley Slave

(By James M. Auer in the Milwaukee Journal)

If you've ever wondered who gave early 19th century writers the idea of building suspense tales around the figure of a virtually indestructible sleuth, it's time you were introduced to Eugene-Francois Vidocq, a real-life 19th French galley slave who rose to become chief of the first centralized police force in modern Europe.

This flamboyant genius—author, philanthropist, undercover agent, actor, lover and inventor—originated the detective bureau as well as we know it today. His exploits as Guy de Maupassant, Honoré de Balzac and Willkie Collins. It was he who implanted the image of the detective as a popular hero in the public imagination.

Yet the personality and achievements of this man have been almost forgotten in the 80 years since his death. In order to restore to Vidocq a measure of the glory that once was his, Philip John Stead has retold the story of his life in a new biography, "The Life of Vidocq—Ficarocon of Crime" (Roy Publishers).

The foremost detective of his generation was born July 23, 1775, in Arras, France. As a youth he was headstrong and irresponsible. At 14 he killed his fencing instructor in a duel. At 15, following an argument with a tutor, he ran away from home and emigrate to the new world. He was allowed by his parents to join the regular army. And at 18, as the result of violent behavior, Vidocq was jailed and sentenced to three months in prison in Lille.

In prison Vidocq unwisely let some friends use his first while they drew up what he said was a petition for the release of a peasant unjustly convicted of murder. Instead—as he discovered too late—they were manufacturing a set of forged release papers. When the authorities found out about the role the unsuspecting Vidocq had played in the affair, they brought him to trial and he was sentenced to 8 years in the galleys.

But Vidocq had no intention of remaining a galley slave. He repeatedly tried to escape—disguised as a sailor, as a surgeon, even as a woman. Each time he was recaptured. Finally, after diving from a window of the prison at Douai into the river Scalpe, he made his way to Paris, where he established himself as a merchant-tailor.

Eight months had passed. It seemed he had managed to elude the police at last. Then, by chance, he was recognized by group of former galley slaves who were trying to denounce him to the authorities unless he bribed them.

Vidocq was certain that the blackmailers would never relax their grip on him once they had involved him in their robberies. In desperation he went to M. Henry, chief of the criminal department of the Paris police, and offered to tell him all he knew about the thriving friends in return for the promise that he would not be sent back to the galleys.

At first Henry refused to accept the proposition. Then, when Vidocq was betrayed to the police by his former friends, the Chevaliers, and imprisoned again, Henry decided to put him to use.

For the next 11 months Vidocq operated as a police spy within the walls of the prison at La Force, supplying information that resulted in the apprehension of dozens of escaped convicts. At length Henry was convinced that Vidocq would be of even greater usefulness outside the prison. He was released May. 21, 1811, and—though still technically in custody of the police—began his career of crime against the thieves of Paris.

Vidocq's initial crime-busting success as a detective. Drawing upon his intimate Knowledge of the habits and ways of the criminal classes, he solved cases that had baffled the best police minds. Often, disguised as a thief, he pretended to take part in a burglary, only to betray his fellow conspirators as soon as the police had sufficient evidence against them.

The case with which he altered his appearance was legendary. Once according to a popular anecdote, he posed as the King of France in the garb of an elderly lady of high fashion, and by the impersonation that the king summoned the rest of the royal family to his aid.

Because his superiors could at first hardly believe that he was dead in the galleys, Vidocq was given a free hand. Even after his appearance he waited for several hours before the police were sure that he was known to be hiding. Finally, rather than freeze to death, he dug a trench in a manure dunghill and crawled in.

The memoirist odor revived him," his biographer notes, "and he kept tolerably warm."

Place for Men In Nursing

(Brockville Recorder and Times)

A rather unique situation has arisen in the nursing field. Hospital training school for nurses this season with the enrolling among the nursing students of a young male. This is the first time in about 30 years of the training school that such a male has decided to train for the nursing profession.

Perhaps there is a wonder that more men don't turn to this type of work, especially with the present but "nisified"—it needs a keen mind and a good back—needed by women in nursing often work much harder than do men in many fields. Then, too, a young man taking up nursing should be considered no more of a sissy than a man studying stenography or teaching school.

While it may seem a bit unusual in this part of the country for young men to enter the nursing, in eastern Canada, down in the maritime provinces there are a few boys on leaving high school enroll as student nurses. They report that the work in their profession and some have even saved money from their salaries while they were study in medicine, eventually graduating as registered nurses.

If a young man has a yen to help the sick, it is a commendable thing that he should take up a nursing profession. With such a shortage of nurses prevailing all across the country as is the situation today, it is only unfortunate that more young men wouldn't turn their talents in this direction. There must be a great need for male nurses—and say young men have enough on the ball there is or less feminine field, should be congratulated at pursuing such a worthy career.

Prophecies Fulfilled

(Sherbrooke Record)

"It seems only yesterday that we used to read those magazine pieces predicting a fantastic future where commonplaces, like the cover over night to Europe and when air-planes would be the usual call of distant place names: "London . . . Rome . . . Cairo".

Now these things are not merely commonplace, they are becoming staggering in their proportions.

World-wide air traffic today is 36 times greater than it was only days. The governments and airlines of 60 lands have built a global air transport system embracing 35,000 cities on every continent.

Personal Health Talks

By DR. WM. BRADY

Varicose Veins

Varicose veins in the spermatic cord constitute what is called varicocele. Varicose veins inside or outside the rectal orifice constitute what is called hemorrhoids (piles). Everything said above about posture and exercise applies to these conditions as well as to dilated veins in the legs.

The great doctrines of yesteryear philosophized about the state of the "vital rubber"—the elasticity of blood vessels. For instance Dr. Osler said, in his famous Practice, that the onset of arteriosclerosis (hardening of the arteries) depends primarily upon the quality of the arterial tissue (vital rubber) which the individual has inherited, and secondly upon the amount of wear and tear to which he has subjected it. This is a neat way to blame grandfather, but it doesn't mean so much when we tally up the blood qualities we inherited, if any. It is well to remember that most of us have all his contemporaries were the undisputed masters of examination. This explains why "gout" was so common in the 19th century and is so rare today.

When veins anywhere in the body are swollen, tortuous and enlarged they are called varicose veins. The superficial veins of the legs are most frequently varicose, particularly in women, more particularly pregnant women and most particularly women who sit or stand many hours daily without an exercise break at two or 2 1-2 hour intervals.

Exercise breaks! Come, come now, you know what a coffee break is, don't you? And even if you never indulge in it you must know what exercise is. A break means a mid-forenoon, noon, and/or mid afternoon ten minutes when you get off your steel chair or saw from the table, bench or counter and get your heels up higher than your head, in one way or another. Preferably standing on your head, high kicking, lying on your shoulders and riding an imaginary bicycle upside down, doing forward rolls, or if you are feeble, just lying on your back with your feet on the mantel. If there's no mantel within reach prop 'em on the nearest desk, bookcase, file cabinet or whatnot. Only so you keep them elevated for at least three minutes.

Better than any of these ways of taking a load off your feet is the "shoulder stand." Lie on your back and raise your legs straight up in the air, supporting them with your hands on your hips. Then, when you have got your feet as high as you can get them, lower your body backward from the hips, supporting it with your hands, until your shoulders are resting on the floor. Then bring your feet down behind your head and rest them on the floor. Keep your body straight, with your weight on your shoulders. Hold this position for a minute or two. Then roll forward and sit up.

Another good exercise is to lie on your back and bring your knees up to your chest, clasping your hands around them. Then roll back and forth, massaging your back.

Strength for the Day

DR. EARL L. DOUGLASS

WE CAN'T TAKE IT

There is a passage in the 20th chapter of Acts which, in spite of its tragic character, has always appeared to me to have a touch of divine humor in it. It is the story of the young man, Eutychus, who sat at the window of a third story room while Paul was preaching. And as Paul prolonged his speech until midnight, and as the Bible relates, "discovered yet longer" the boy fell asleep, and finally fell out of the window. "And Paul went down and fell on him, and embracing him, said, Trouble not yourselves; for his life is in him." And of course the boy was wholly restored. Then Paul went on preaching until break of day.

Why is it that we become restive over sermons when they are more than twenty minutes in length? Some of the most eloquence is less than an hour and a half; and some are longer than that. We can't proof or disprove bald double header. Some people balance them on a night shift in the morning. But if a sermon is 25 or 30 minutes long, there is always some one who complains that such a thing produces gray hair and arthritis.

There is something in us which renders argument reformation and inrobels against reformation and inspiration. We can stand twenty minutes, apparently, but no more than twenty-five. We can't stand to be bored if required to contemplate ourselves for more than twenty minutes.

THE PACKSACK

By GREGORY CLARK

Why do we always build our homes facing onto the street? What is the matter with having the back of the house on the street, with the garage, and the back door, handy for the grocer and the butcher, facing where they belong?

The world is growing more and more functional, more practical, more technological. Streets are growing wider and more dangerous to look upon, with their hustling traffic, their parked cars, trucks, delivery wagons. The time has come when we must admit that the back of the house is a far more attractive thing to be than the front. Most of us have gardens. In the new bungalow housing suburbs, where do you find most of the residents? Out in their back yards, where there are low picket fences, and where there is a sort of real community park in every block.

Indeed, some of the most bungalow-like and very attractively designed backs than fronts. The fences towards crescents are the best already begun, eh?

The world is dynamic, is not modern. In all the old countries, block after block of city and town houses have their backs facing to the eye of the passerby except tall fences and tall gates, which there are gates for admission. Enter one of these gates, and you find yourself in a courtyard, which is the back of the house to you. But there is a side gate, and a back gate, which, with its terraces and verandahs, faces back and is private. There is privacy there, and a world apart.

The great majority of the men in the services of Canada and the United States saw many months in such dwellings during the war. Some of the young men must have reacted to the idea. How long will it be before they start a new movement and cease putting a pretty front on the street where nobody looks?

SCOTT'S SCRAP BOOK
By R. J. SCOTT!
DRAGON FLIES Kayo GNATS FLY ALMOST AS FAST AS DEATH HEAD. SOMA SPECIES HAVE 30,000 LENSES PER EYE.
ISOTROPIC SCRAPS
IN MIDWAY'S NEW
SCRAPS
ISOTROPIC SCRAPS
ARE NOW AVAILABLE AT ALL DRUGGISTS
5 PACKETS
MAYAN PRINCESS OF OIL GENERALLY POPULATION SUFFERS FROM SOME FORM OF ACNE
TO BE "DRESSED UP" A PAPUAN DANDY IN NEW GUINEA, MUST HAVE HIS NOSE PIERCED AND HIS HEAD SHAVED

PICTON

'Miss Supertest' Seeks Record, Bay to Be Scene of Mile Trials

PICTON — Picton Bay will be the scene of mile trials for a new Canadian record for unlimited class boats on Friday, Oct. 28, when "Miss Supertest" will be brought to Picton from London, Ont., next Tuesday to prepare for the tests. Prince Edward Yacht Club is making arrangements under the direction of Commodore Jack Cole.

Three years ago, Jim Thompson, assistant secretary of Supertest Petroleum Corp., and his father, J. Gordon Thompson, chairman of the Board, made up their minds they would like to endeavor to develop a Canadian challenger for the Harmsworth Trophy which is emblematic of world's top honors in speedboats.

They purchased Harold Wilson's "Miss Canada" which tried unsuccessfully to win the trophy, including trials on Picton Bay. As a result of experience with that craft their latest "Miss Supertest" a year ago.

GOOD TEAM WORKING

Behind the effort to make a winner out of "Miss Supertest" is a team, thinking and working to create a challenger of the highest order. Directing operations is Jim Thompson with his father sitting in as time permits. Other members of the team are chief engineer and sportsman, Bruce Wells, head of Wells Foundry Ltd. in London, and Bill Braden, Assistant General Manager of Hamilton Street Railway Co. Canada's only Unlimited Class driver. Braden, who has raced in regattas at Picton, handles the boat at race time while Jim Thompson does the test driving in between.

There are several mechanics and coming to Picton with the crew will be Danny Foster, who is driver for Guy Lombardo's Tempo V. Lombardo is also a native of London, Ont., and keenly interested in the Thompson effort to win the speed crown for Canada and the British Empire. Foster will act in an advisory capacity.

COVERED BOTH WAYS

As the mile trials the mile course must be covered both way and the speed for each mile averaged to determine the speed.

Official sanction for the trial has been secured from the Canadian Boating Association and involves permission from international associations, especially in cases that in seeking a Canadian record a new world record might possibly be set.

Reg. Sparks and Bob Finlayson of the Canadian Federation will be present with official timers. The Bell Telephone Co. will install a communication line between the starting and finish lines.

Tune-ups next Tuesday, Wednesday and Thursday will precede the actual trial which it is expected to take place shortly after daylight on the 28th.

ROLLS ROYCE ENGINES

Miss Supertest is powered with Rolls Royce-Griffin motors, developing around 3,000 horsepower.

In the Maple Leaf regatta at Windsor, Miss Supertest won one heat with a course record of 99.457 miles per hour for the 15 miles. A mechanical breakdown in the second heat caused her to finish in second place in the race.

In the Detroit Memorial race she was badly damaged in a four boat collision at the commencement of the race and was unable to continue. The boats involved included My Sweetie and Miss Cadillac.

In other races, Miss Supertest has made good showings and her owners and driver feel that given the breaks she is capable of setting new records. Difficulties with the highly tuned craft are not confined to any one boat, the best often being forced out by trouble of various kinds.

Plymouth Introduces Four-Door Hardtop in 1956

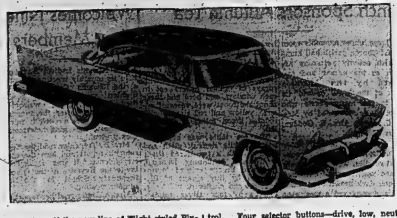

Leading off the new line of Plymouth models for 1956 is the Plymouth Belvedere four-door hardtop shown here. Available with Plymouth PowerFlite automatic transmission this year is Chrysler of Canada's new push-button control. Four selector buttons—drive, low, neutral and reverse—are located to the left of the steering column and can be operated at the touch of a finger. A choice of two engines is offered—six and a V-8.

AN EXPENSIVE HABIT

BRISTOL, Va. (AP)—Terry Talmadge (Tubby) Hudson was convicted Thursday of drunkenness for the 321st time. Police files show Hudson has paid fines totalling $2,584.33 and has spent three years and four months in jail since 1937. Only four $25 drunkenness charges against him have been dismissed.

KILLED IN RAID

NAIROBI, Kenya (Reuters) — A European police officer and three African security force members were killed Thursday in an anti-Mau Mau operation 60 miles north of here.

Apple Growers Of Nova Scotia Seek More Aid

HALIFAX (CP)—A forecast of more industry for Nova Scotia was made to the Gordon royal commission Thursday a few hours after it was told Nova Scotia apple growers may be forced out of business unless given some assistance.

The optimistic business outlook came from managers of two English companies which set up Canadian divisions in Nova Scotia within the last seven years. Both said they now could compete success fully with other companies in the central Canadian market.

The note of warning about the apple industry came from the secretary of the Nova Scotia Fruit Growers Association who said that few farmers could operate next year unless given assistance in marketing this year's 4,000,000 bushel crop. Roland Sutton said many would go bankrupt. He said apple farmers in the Annapolis valley could not accept no for an answer.

Charles Hibbert of Fairey Aviation Co. of Canada and A. C. Carter of Cossar (Canada) Limited said there was no reason why industries couldn't flourish in the province and that decentralization would likely be an economic boost to Nova Scotia within the next 10 years.

PRINCESS

(Continued from page 1)

"At present it is by no means certain there will be a marriage.

"They have been informed of the views of other members of the Royal Family.

"These views now are almost solidly against the marriage.

"They have been informed of the views of the prime minister, cabinet, Commonwealth representatives and church leaders.

"These views are mixed.

"The princess and Peter Townsend are talking things over at their meetings together. They are discussing the representations that have been made to them and all the complications that face them.

"Their meetings are approved by the Royal Family, who realize this is the first time in two years they have been able to talk over the future in private.

"The decision, as Townsend has said repeatedly, cannot come from him.

"It must come from the princess. She will decide whether or not they go through with their wish to marry."

Quick Action By Volunteer Saves $1,000

TORONTO (CP) — Quick action by a volunteer Red Feather worker Thursday night saved about $1,000 collected for the combined charity drive.

A fire broke out in the basement of St. Aidan's church in the east end and threatened to destroy the money, collected during the day and brought to the church to be counted.

Mrs. W. Whiteside scooped up the envelopes containing the money and threw them from a second-storey window.

Damage was estimated at $8,000.

SWIM BACK FOR BOOTS

HERLESHAUSEN, Germany (Reuter)—Four East German policemen escaped to West Germany during the night by swimming naked across the River Werra, holding their clothes above water then going back and bringing their boots over the same way. The four, aged 19 and 20, reported to West German police and asked asylum.

Brewery Strike May Be Settled

TORONTO (CP) — Talks were scheduled to be resumed here today which might bring a quick settlement of the strike of 1,200 Canadian Breweries Ltd. employees in Ontario.

Officials of both the company and the United Brewery Workers Union (CIO-CCL) appeared optimistic Thursday after they adjourned talks on the first day of th ewalk-out. Both parties said they are "hopeful."

The workers set up picket lines after midnight Wednesday when negotiators could not come to an agreement.

The union asks a 15-cent hourly wage increase, a shorter work week, standard hours, certain managerial functions and other benefits.

The strike cut off nearly 60 per cent of the province's brewing capacity, but stocks on hand in the retail stores are still being sold.

Atomic Energy Agreement Likely in Week

UNITED NATIONS, N.Y. (CP)—Health Minister Paul Martin of Canada said Thursday he is hopeful that unanimous agreement will be reached within one week on a resolution to establish an atoms-for-peace agency.

Martin made the statement after another day of intensive private talks designed to iron out differences on composition of the agency's board of governors and the kind of link it should have with the UN.

Listen Tonight!
LOUIS MARASKAS
Campaign Chairman
BELLEVILLE COMMUNITY CHEST
Will Interview
MRS. MAUD WATSON
of the
Children's Aid Society
FRIDAY, OCT. 21st
7.45 P.M.
CJBQ
1239 ON YOUR RADIO DIAL

Plain Facts About Teen-agers

Does your teen-ager resent advice? Does he seem less affectionate lately? Is he strangely secretive and moody? How has he reacted to his sexual awakening?

In November Reader's Digest, an expert tells you about the physical and emotional upheavals of "growing up" . . . and how you can help your children through these difficult years. Get your November Reader's Digest today: 22 articles of lasting interest, condensed to save your time.

YOUTH FOR CHRIST

REV. CYRIL THOMSON

REV. CYRIL THOMSON
of
Essex, England, and
Madras, India
Will Speak at
FIRST PENTECOSTAL CHURCH
NORTH FRONT ST.
SAT., OCT. 22nd
8.00 P.M.
Music - Youth for Christ Choir

LET HYDRA-MATIC DO IT FOR YOU

Anyone who's ever driven a GMC Hydra-Matic* knows that the work's done for you . . . long before you slide behind the wheel. Shoving the clutch and pushing the gears through city streets . . . coaxing and sweating your truck up a steep highway. . . grinding down hills . . . they're all eliminated! You're left free and fresh, to drive!

And GMC Hydra-Matics pay big dividends in many more ways as well. Fuel, oil, lubrication and repair costs—per-mile are cut to the bone . . . you save time and money previously wasted on repairing driver-overworked engines . . . and your trucks keep moving even on slippery winter roads!

All these—plus other important reasons—will prove conclusively that a GMC Hydra-Matic is the truck for you. See your dealer today—and pick your GMC from THE WIDEST CHOICE OF TRUCKS IN THE INDUSTRY TODAY!

*Hydra-Matic is standard on many models, optional at extra cost on some others.

A GENERAL MOTORS VALUE

BLUE CHIP TRUCKS GMC

Your key to Blue Chip value

GMC
the greatest name in trucks

Choice of "V8" or "6"

AND HERE ARE ADDITIONAL GMC "PLUS-VALUE" FEATURES!

Full Panoramic Wraparound Front Windshield and Rear Window give you the truck-driver safety factor of a sweeping wide-span view. Wraparound rear window, twin visors, tinted glass are extra-cost options.

Full Length Frames! Now parallel-design frames, with larger side members, give greatly added strength and protection . . . add years of longer, trouble-free life to your GMC truck.

Widest Choice of Rear Axles in the industry! Rugged, dependable and quiet, GMC's famous Hypoid Rear Axles give you the best overall axle for long, trouble-free service and quiet operation!

New, Safety-Designed "Hidden Step"! Besides adding to the sleek side appearance, the new Concealed Safety Steps are an important safety-plus factor, too, now, and can't form on them . . . and access to the cab is much easier!

GMC-14139

ELLIOTT MOTORS
USED CAR LOT, FOXBORO ROAD — PHONE WO 8-6148
24 DUNDAS ST. W. — PHONE WO 8-6471

SOCIAL and PERSONAL

Mrs. Frank Dextraze, Shannonville, is a patient in Belleville General Hospital.

* * *

Mrs. Ben Sale was in charge of the angel cake prize, and Miss R. Trube was co-convener of the plants at the recent Jewish ladies' bazaar.

Weddings

ARNOLD—HOPPING

CAMPBELLFORD— The Royal Canadian Air Force Protestant chapel at Moose Jaw, Sask., was the scene of a double-ring ceremony when Marilyn Elizabeth Hopping, daughter of Mr. and Mrs. Sidney A. Hopping of Campbellford, became the bride of Flying Officer Lewis Sidney Arnold, son of Mr. and Mrs. J. L. Arnold, Grand Falls, Newfoundland. F. Lt. Rev. L. W. Mould officiated.

Given in marriage by her father, the bride chose a full length English wool in charcoal grey, with pearl and bead trimming and matching accessories. She wore a corsage of white carnations. A picture hat of matching, rare Laborador stone, the gift of the groom's mother, was also worn.

The matron of honor, Mrs. J. M. Price, wore a charcoal grey wool suit with white accessories and a corsage of pink carnations.

Flying Officer J. M. Price was groomsman.

A reception was held following the ceremony at a nearby club.

Prior to her bride leaving Campbellford, the Class of '53 at Belleville General Hospital, presented her with a gift. Miss Valerie DeCarrol of Campbellford, entertained a supper party; Miss Joanne Chapman held a hard-time kitchen shower at her parents' cottage near Trent River; Mrs. W. R. Dawson held a surprise party and linen shower at her home. Mrs. S. Hopping, the bride's mother, also entertained at a tronseau tea.

Fellow officers of the groom presented him with a gift at a stag party in his honor.

Canadian Legion LA. Has Full Agenda

The Ladies' Auxiliary Canadian Legion branch will meet in the club rooms, Coleman street, on Tuesday evening for the regular monthly meeting, which opens with the usual manner.

Various topics were discussed. It was decided that a Hallowe'en party would be held in the club rooms on the 28th of this month. Invitation would be sent to the district legions and auxiliaries.

COSTUME PRIZES

Prizes will be given for the various costumes, refreshments will be served, and a draw for groceries will also be held. A bazaar will be held next month with Comrades Turner and her co-workers, Comrades Meeks, Legarry, Terry, Daniels, Bradford, Bailey and Young, trusting for success in this venture.

Poppy day was discussed and the ladies will meet in the rooms on the 4th and 5th of November, and on the 11th a banquet will be held at the club rooms at which time a turkey supper will be served by the ladies' auxiliary under the direction of Comrade Bradford.

SCHOLARSHIP DECIDED

The scholarship to a veteran's child and decided upon, and Patricia Ann Hopkins was chosen to receive the scholarship. The presentation is to take place on the 28th of this month.

An invitation from the Picton Auxiliary, inviting the Belleville branch to a social evening on the 25th of this month was read. Quite a few intend to go, looking forward to a good time.

Comrade Hughes was presented as being ill in Belleville Hospital.

Comrade Bailey gave her report on the sick and reported a few more added.

Thank you notes were read from the Balzx family, and the Dean family, all through Comrade Bailey.

President Slater arrived and took over the meeting, thanked Comrade Hughes for carrying on in her absence.

The next meeting will be held on the third Tuesday in November.

Bethel United Church Observes 81st Anniversary

On Sunday, the Bethel-Rawdon congregation of the United church observed the 81st anniversary of the founding of the church, with a large assembly of worshippers in attendance from the community and nearby points. The edifice was adorned for the occasion with baskets of autumn blooms.

INSPIRING MESSAGES

The Rev. Gordon J. A. Whitborn of Campbellford, was the guest minister both morning and evening and preached two inspiring sermons.

At the morning service, he spoke on the subject "Dry Bones" drawing the analogy from Ezekiel's vision. The speaker indicated the need of our time and the church for the revitalizing power of the Holy Spirit.

In the evening the sermon was based on "Old Paths, but a Sword", dealing with the sense of moral judgments of God and the need for a revival of Christian discipleship and clarifying the issues of spiritual issues and a more positive impact upon the secular world.

Special music, arranged by Mrs. Harold Elliott, A.T.C.M., was rendered by the ladies' auxiliary under the direction of Comrade Bradford.

SCHOLARSHIP DECIDED

In the morning the choir rendered the anthem "Thou Art the House of the Lord", by W. R. Voris, with Mrs. Gordon Bracken and Mrs. Carleton Potts taking a duet part.

Pianist soloist, Mrs. W. D. Grant of West Huntingdon, sang "Jesus, Lover of My Soul". Stephen Adams, and Mr. and Mrs. John Lalnson and Mrs. Grant rendered the trio "Thou Crownest the Year," by Simper.

At the evening service, the choir sang the anthem, "Onward Christian Soldiers", and the Hastings male quartet, rendered two numbers, "Dear to the Heart of Jesus", and "The Lord is my Shepherd".

The morning service closed with the rendition of "Stand Up, Stand Up for Jesus."

V.O.N. Gives Month's Report

The October meeting of the local branch of the V.O.N. was held in the YMCA on Monday evening, with the president, Mrs. M. E. Bulger in the chair, who welcomed Mr. G. L. Tripp, manager of the Bank of Nova Scotia, who is taking over the office of treasurer, made vacant by the departure from the city of Mr. J. A. Brownlee who filled this office for the year 1954-55.

Reports of the standing committees were read and discussed.

The nurse in charge reported that 76 patients had received care in September. Of these 34 were medical and chronic, and 40 were mothers and babies.

A total of 341 home visits were made in September. 284 or 77 per cent of the total visits were nursing cases and the remaining 77 visits were health supervision visits to mothers with new babies.

A total of 34 one-half hours was spent in special activities. This consisted of six half days at Holy Rosary School, two half days at Cannifton-Corbyville School and four half days assisting the local Department of Health at the Child Health Conference at the Kiwanis Centre.

Women's Activities

FRONT ROAD W.A.

The Front Road W.A. held its regular monthly meeting Thursday afternoon in the church hall. Mrs. Clinton Brown, president, presided, with a fair attendance.

The devotional theme was "The Bread of Life." Mrs. J. Botting and Mrs. W. C. Mitchell were in the study book and members from Ephesians 4: 1-32.

Mrs. Brown read a poem "Song of the Rye"; Mrs. Glenn Bradshaw read from the folder.

The president closed with prayer.

Further preparations were made for the annual bazaar which is to be held October 28th.

Refreshments were served at the close by the hostesses.

The next meeting will be held at the home of Mrs. T. J. Brown and Mrs. Clinton Brown.

Christ Church W.A. Afternoon Branch Sponsors Autumn Tea

The large, upper assembly room of Christ Church parish hall hummed with activity yesterday afternoon as the bazaar and tea, sponsored by the Afternoon Branch of the W.A. opened its doors to the many guests who were cordially welcomed by Mrs. J. B. Creegan, Mrs. R. Godden, and Mrs. E. Smith.

The four large booths: fancy work; dolls; quilts and homecooking and candies, were attractively decorated with ropes of evinelent green and dark brown over white drapes and displayed a wealth of nice articles.

LACEY DOLLIES

In the fancy work there were delightful, lacey dollies in white and blue, done in fine hand crochet; costume jewellery of many designs; knit goods; fancy wash cloths; bridge tallies in the shape of garden hats; pot holders too pretty to use, in green, blue, yellow; baby bonnets in white and pink; baby jackets; lace-edged crochet handkerchiefs; sweaters; socks; mitts; linen dish towels with embroidered initials and rose roses; hand towels with crochet borders; dainty fancy-dressed soldiers's dresses; large aprons in blues, mauves, green and white; hemstitched kerchiefs; the popular flannelette pyjamas in pale pink, blue, mauve, green and white. Mrs. Orser and Mrs. Pomeroy were in charge of this booth.

CHRISTMAS DOLLS

The doll display, convened by Miss F. Ayling and assisted by Mrs. D. Bateman and Miss B. Thomas, was the answer to many a mother's Christmas problem. There were pretty, pink bassinettes complete with bedding and the little sleepers; cosy little blue and blue; dressed dolls of many compositions, featuring the ever "Topsy," who just grew; fancy, little ladies in party dresses, dolls' dressers, pillows and quilts, and stuffed animals.

An array of lovely quilts included the blue and white snowflake design on the white sateen; the red and white design; the Irish double chain quilt; the fan quilt with its pretty colorful sprays; children's quilts with the little Dutch Girl; the name quilt with its many, many names reviving old memories, and the lovely maple leaf quilt in all the glory of its reds, yellows, orange and greens, in rows and rows on white ground with yellow bands. These were not for sale, but to demonstrate what could be accomplished with willing hands, if desired.

TEMPTING CANDIES

The homecooking table had an array of many tempting goodies, as well as several varieties of "sweeties" for those of the sweet-tooth league, creams, fudges. Among the cakes was the ubiquitous angel cake; upside down pineapple cake; lemon pie; taffy tarts looking like snowballs with their white icing; pineapple tarts, and among the vegetables were celery, big Hubbard squash; a vegetable marrow; sweet pickles; mixed pickles and citrons. There were also jellies and apple ginger.

In charge of these were: Mrs. Pierson, with her assistants, Mrs. Hollombe and Mrs. Drury.

A little close by that of the home cooking was displayed the Anglican Church calendars.

ATTRACTIVE TEA ROOM

Downstairs the tea room was most attractively decorated with sprays of crepe Bittersweet in each window, and here and there about the room were vases of orange, yellow and red zinnias with reddish green foliage intermingled.

The tea table was appointed with a white damask cloth and centred with a two-tiered silver centrepiece containing lemons, gold and bronze colored 'mums outlined by tiny sprays of Bittersweet and clusters of red grapes flanked by four silver candleholders with tall, white candles, while the little guest tables each was covered by the white cloth, and had as a centrepiece a low container of orange and yellow calendulas, pink and white carnations and other pretty flowers pertaining to the season.

POURING TEA

Those who presided at the tea table were: Mrs. A. Cooper and Mrs. M. Button; Mrs. Thorn and Mrs. Cherry, with Mrs. D. Stewart as tea room hostess. Those who served included: Mesdames L. Watson, Frith, Kempston, Ostrom, Hutchinson, Mrs. Fetherston, G. G. Wright, H. Pitt and Mrs. Ada Lucas.

Replenishing plates: Mrs. H. Wright, Mrs. Chapman and Mrs. Bateman; Mrs. Heard, Mrs. Henning and Mrs. Winter served in the kitchen.

The treasurers for the afternoon were Mrs. Sleithco and Mrs. Thorn.

A dainty tea, nicely convened and most successful.

Bridge Party Series Held At Q.S.T. Club

A series of bridge parties is being held at the Quinte Skating and Tennis Club, Dufferin Avenue. The first party was held on Wednesday evening, October 12, Mrs. Ross Millar as hostess, assisted by Mrs. G. G. Brearley, Mrs. J. Dyble and Mrs. B. Weese.

Prize winners were, Mrs. Young, Mrs. C. Jeffery, consolation; travelling, Mrs. Laybell; men, high, P. Jeffrey; J. Bellinger consolation.

The second party took place last Wednesday with Mrs. J. Dickens, Mrs. T. Lewis, Mrs. J. Anton and Mrs. J. Lewis, as hostesses.

Prize winners were, Ladies, Mrs. P. Loder, consolation, Mrs. J. Anton; mr. R. Smith, J. Wilson, consolation; travelling by Mrs. J. Royle.

The parties have been most successful and will continue each Wednesday evening during the fall season.

Kiwanis LA. Welcomes Nine New Members

The Kiwanis Ladies' Auxiliary held its monthly meeting recently at the Kiwanis Centre. Mrs. D. Stanton was pianist. The president, Mrs. W. Cook, welcomed everyone back after the summer holiday and gave a specially warm welcome to the nine new members present.

Mrs. H. Trepanier read the Secretary's report and also the correspondence. It was decided to invite the Keyettes of the Quinte Secondary School to the November meeting.

Mrs. A. Duffy read her report as treasurer and Mrs. S. McKenna gave the report of Red Cross activities. Mrs. E. Finkle spoke about the needy families who had been helped out during the summer months.

The president's rose was pinned on Mrs. Cross for her untiring efforts in the Red Cross rooms classes. Mrs. H. Emerson presented Mrs. Cross with a fare-well gift from the Auxiliary, thanking her and saying how much she would be missed. Mrs. K. Burkitt is to take over the Red Cross classes temporarily.

Mrs. S. Robb gave the report of the Sick and Visiting committee.

Everyone joined in a game of court whist, after which refreshments were served.

FALSE ALARM

WICHITA FALLS, Tex. (AP)—A false alarm was turned in when a bell of the Ku Klux Klan in the southern states, was found burning Thursday night in a local residential area, predominantly Negro and Latin-American. Police said it was the work of "high school kids looking for excitement."

St. John's Guild Holds Colorful Hallowe'en Tea and Bazaar

Sunny pumpkin vases filled with French marigolds and winter dahlias adorned the window sills in St. Margaret's-on-the-Hill yesterday afternoon, peeped from unexpected corners, and sat in miniature state on little guest tables with their pots of autumn flowers for the Hallowe'en tea and bazaar sponsored by St. John's Guild.

Near to the entrance door sat the treasurers for the afternoon, Mrs. J. Exley and Mrs. George Corby, while receiving the ever-arriving guests were Mrs. L. A. Fage and Mrs. R. Babcock.

The tea table was appointed with a yellow cloth bordered by a crescent moon and black cat and centred by an enormous pumpkin with fluted edges, filled to over-flowing with green Niagara, and red Rodgers grapes, oranges, grapefruit, rosy-cheeked McIntosh apples and surrounded by a lovely autumn complement of mauve Michaelmas daisies.

Presiding at the tea table were, Mrs. Wilbur Wilkinson, Mrs. Frank Moore, Mrs. E. Grimson and Mrs. D. D. A. Allen. Those serving included Mrs. Clifford Brown and Mrs. W. Fleming and girls from replenishing Mrs. I. Smith, Mrs. M. Settle and Mrs. Johnson.

Added attractions were the aprons, of which there were many, all kinds, colors, plain and fancy, half and all-over styles, some with frills of the same; others with rose borders; some in diamond patterns in colonial-American; Polka dot; and it was the pink. At this booth there were other articles of fancy work, a rose-centred doily; rose-color knitted tam; pretty daisy design pot holders in red and yellow; knitted blue socks, tea towels, and others. These were convened by Mrs. W. R. Collyer, Mrs. William Meens.

In the miscellaneous table one could find almost anything one wanted beginning with everlasting straw flowers as centrepieces, and bouquets of the same with baby's breath; scintillating colored wild oats in greens, yellows, reds, blues, purples and gold; red princess feather; bunches of Michaelmas daisies and white chrysanthemums, red and yellow fragrant roses, French marigolds, sprays of Bittersweet, bunches of fresh garden sage—looking forward to that most delicious main course for Christmas; books, candles, taffy-apples, cups of peanut brittle, maple sugar candies, little fruit suckers and hickory nuts and costume jewellery.

These were convened by Mrs. Harold Putman, Mrs. W. Meens, and Mrs. Don Leeming, who were kept busy.

The homecooking table, as usual had its display of pies, apple and pumpkin, lemon and plum, fruit cakes, tarts, frosted homemade bread and buns, graham muffins, date and nut loaves, a lovely angel cake with pink icing and ornamental edges—lovely for a little girl's birthday party—rolls, maple cake, white cake with nut and chocolate topping; cabbage relish, pickles, crabapple jelly and jams, and grape jelly, all with ready customers, and under the convenership of Mrs. Jennis Redner and Mrs. F. Norridge.

A most commendable bazaar and Hallowe'en tea bringing tribute to its convenors and to all those whose willing hands had assisted in its success.

New Officers Quintena Rebekah Lodge Impressively Installed

Tuesday evening, the Odd Fellows' Hall was the scene of a beautiful ceremonial, when Sister Stella Woods of Tweed, District Deputy President of District 4, and her staff, presided at the installation of the new officers of Quintena Rebekah Lodge 123. Thanks to the courtesy of local businessmen, the hall itself was very beautiful with the tall flower-filled standards which they had donated, which, with the white gates, green carpet and many baskets of flowers made a fitting background for the evening.

VISITORS WELCOMED

Following lodge opening, the Noble Grand, Sister Mary Plumpton, welcomed the distinguished visitors. The D.D. Marshal Sister Reavie, PNG of Tweed, and the installing staff were escorted to the lodge through a guard of honor composed of Sisters Alice Adams, Helen Brenton, Jessie Boldrick, PNG; Lena Belnap, Edith Rushworth, Irene Muir and were introduced by Sister Helen Miller PNG.

Sister Irene Aman, president LAPM, was escorted and introduced by Sister Myrtle Large PNG and the District Deputy president, Sister Woods was escorted and introduced by Sister Verna Oliphant, JPNG, and given the honors of the degree, and were presented with a beautiful corsage by Sister Ida Addy.

CORSAGES PINNED

The installing of Sister June Carruthers as Noble Grand for the year 1955-56 and her officers then took place. One of the loveliest parts of the ceremony was when, a guard of honor composed of Sisters Connie Wilkinson, Bessie Boldrick, Jean Derbyshire, Joanne Merry, Grace Akey and Florence Smith carrying baskets of corsages accompanied the Dep. Marshal who pinned a corsage, the gift of the new Noble Grand, on each new officer. Sister Ruth Verna Woodbeck of Sirilhe, and of the Noble Grand, sang "In the Garden of Tomorrow".

During installation, a beautiful solo, "My Sanctuary", was sung by Sister Grace Walter of Tweed, who also sang "The Lord's Prayer" at the installation of the chaplain.

Following installation and business, the DDP Sister Woods was called upon by Sister June Carruthers NG. Sister Woods left an inspiring message with the members. Sister Carruthers NG, called on Sister Mary Plumpton JPNG and Sister Orera Adams VG, to present a gift to Sister Woods, for which she graciously thanked the lodge and conveyed to the NG and her officers, her good wishes.

Sister Aman also spoke, and congratulated Sister Woods on the faithfulness with which she had performed the installation.

The presenting of gifts to Sister Carruthers from the Four Square Rebekahs, Marion Tucker.

and Sister Rhea Mitchell PNG. and the Pink and Green Club by Sister Phyllis Burley PDDP, and Sister Mary Jordan, also to Sister Mary Plumpton JPNG, by Sister Helen Miller PNG, and Sister Eva Judge from her officers and degree staff, also from Sister Eva Judge and Sister Joanna Merry, Sister Dorothy Webber, a gift of crystal from Sister Clara Ironside and Dorothy Harwood PNG. This brought the lodge to a close.

Visitors were present from Stirling, Madoc, Thomasburg, Parham, Arrowsmith and other points.

After closing the lodge, the members and guests partook of a supper in the upper hall. The tables with their flowers and candles were attractive and showed the painstaking care of the committee, in charge of Sisters Marjorie Large and Sister Verna Summers, social conveners and their assistants, Sister Jean Fitzgibbon and her group.

The toast to the Queen was proposed by Sister Verna Oliphant PNG; to the Rebekah Assembly, Sister Helen Miller PNG, responded to by Sister Woods, DDP; to the visitors, Sister Mary Plumpton, JPNG, responded to by Sister Blanche Countryman of Tweed; to the new officers, Sister Irene Aman PDDP, responded to by Sister Grace Adams, VG

Bringing a beautiful and inspiring evening to a close was the solo sung by Sister Dorothy Webber, "The End of a Perfect Day."

INSTALLING OFFICERS OF TWEED LODGE

District Deputy President, Stella Woods; Deputy Marshal, Mrs. Reavie; Deputy Warden, Vera Grahan; Deputy Recording Secretary, Mary Mitchell; Deputy Financial Secretary, Blanche Countryman; Deputy Treasurer, Grace Thompson; Deputy Chaplain, Mabel Foster; Soloist, Grace Walter and Musician, Marion Tucker.

OFFICERS OF QUINTENA REBEKAH LODGE

Noble Grand, June Carruthers; Vice Grand, Orera Adams; Recording Secretary, Florence Hulitt; Financial Secretary, Lena MacMillan; Treasurer, Annis Webb; Warden, Ila Addy; Conductor, Margaret Novinski; Chaplain, Eva Judge; Right Supporter of Noble Grand, Helen Miller; Left Supporter of Noble Grand, Irene Mackfarlane; Inside Guardian, Verna Summers; Outside Guardian, Kathleen Burton; Junior Past Noble Grand, Mary Plumpton; Degree Staff Captain, Dorothy Harwood; Soloist, Dorothy Webber; Verna Reporter, Joanne Merry.

Conductor, Bessie Boldrick, Jean Derbyshire, Joanne Merry, Grace Akey, Florence Smith.

THE FINEST CHRISTMAS GIFT YOU CAN GIVE HIM

THE NEW SCHICK "25"

World's newest, finest shaver—by Schick, inventors of electric shaving. Shaves closer than anything ever invented.

MONEY-BACK GUARANTEE

Starting Christmas Day, your man can take 14 days to decide whether he's ever been shaved closer. He must be satisfied, or return it for full refund. $19.95

SELECT NOW FOR CHRISTMAS GIVING!

$1. Will Hold Your Choice

O'Connor's Jewel box

212 FRONT ST.
DIAL WO 8-7422

JANTZEN DAY
FRIDAY, OCT. 28th.
CARSON ELLIOTT'S
Win a Jantzen Knitted Suit

T.V. RADIO REPAIR DEPOT

DIAL WO 8-5060
G. W. BYERS
182 Lingham St.

COME TO NAPANEE AND BUY YOUR FURNITURE AT

GIBBARD-HOME-FURNISHERS

WHERE YOU WILL FIND THE LARGEST SELECTION OF

No. 63 BEDROOM GROUP FROM THE Canadian Casual Series AVAILABLE IN TOASTED OAK AND AFRICAN RED MAHOGANY

CHOOSE YOUR SUITE TO SUIT YOUR NEEDS
Also available: Bar bed, three drawer chest, 50 inch dresser and vanity-desk.

AS THIS SUITE IS OPEN STOCK, YOU CAN BUY THE PIECES TO SUIT YOUR NEEDS.

WEEKEND SPECIAL FOR FRIDAY AND SATURDAY

DOUBLE DRESSER
CHEST
PLAIN BED ..... DELIVERED $359.00

You Can Shop On Friday Until 9 p.m.
AT
GIBBARD-HOME-FURNISHERS
- NAPANEE -
"WHERE BETTER FURNITURE IS NOT EXPENSIVE"

GOOD MANNERS

By MRS. BEECKMAN

GROOM'S PARENTS AND THE WEEKEND-GIFT CHECK

Mrs. Beeckman:

Our son, out of the Service ten months, is to be married quite soon to a wonderful girl whom he met at the camp where he was stationed before being sent to Europe. We met her several times last summer when she spent her vacation with an aunt who lives near, and she is a charming, lovable, well-adjusted girl. Our son, most fortunately obtained a fine position, we're sure his fiancee is the perfect girl for him, and that she'll make him very happy. We are in moderate circumstances, but we're trying to give them what help we can to get started.

There is a religious situation which complicates the wedding plans. Because of this condition, my husband and I are presenting our son and his bride on the day of their wedding a check made out to "Mr. and Mrs." We know the wedding present should be given only to the bride, but under the circumstances, we prefer this way of giving the present. Do you think there is a circumstances, this will be proper? — Mother

No. 1 certainly would not approve of your doing this. As a matter of fact it is just because of these circumstances (the details of which I am omitting, because of their very personal nature) that I think it is so particularly important that you make out this check in the name of the bride only. You have love, devotion, admiration for her, a deep faith in her. Then why shouldn't you show her your love for her and your belief in her by following the traditional procedure of giving the wedding present to the bride — making out the check in her name only? Since you admit you know this is the proper way to do, you should do it. Why not? Your son would want you to do this, I'm sure.

HOW TO RESPOND TO TELEPHONE-ADVERTISING CALLS

Dear Mrs. Beeckman:

About the maddening bother of answering the telephone when you're very busy, only to be informed by the person calling that they would like to have you store your furs with their company, or will you please give their laundry a trial order, or would you like to have your photograph taken in your own home," or any other of the routine advertising calls. I used to listen to my mother in these circumstances, and she always seemed to be pleasant even though firm, and never seemed to be irritated after she had finished. But I get all hot and bothered, and slam the receiver down. What in the world can one remember to say to end these advertising-calls? — A.R.

Here is an effective 3-part procedure: (1) answer the telephone pleasantly (as, I hope, is your habit); (2) say straightforwardly, but good-humoredly, "I'm sorry, we're not interested"; and (3) add a courteous "Thank you for calling." Only a minute or so to be polite . . . and you'll like yourself and the world better than if you petulantly slammed down the receiver! Try it.

THE TOAST TO HIS FIANCEE

Dear Mrs. Beeckman:

My fiancee's parents are going to give a dinner at which our engagement will be announced. I know that if her father proposes a toast to both of us, I do not rise. But I'm wondering if I should rise if he proposes his first toast to her only. — Fiance

If a toast is proposed to your fiancee only, you rise and drink to her as the other guests do.

LET'S HAVE THE WEDDING ANNIVERSARY CAKE!

Dear Mrs. Beeckman:

1. My husband and I are to celebrate our twenty-fifth Wedding Anniversary soon. We have a married son who lives so far away from us that it will be impossible for him and his wife to come here for the celebration. But we have two teen-age boys who will be present. We are planning to give a party in a private suite in a hotel here. Should we have a hostess? Or should my husband and I and our two young sons be in a receiving-line at the door?

2. Do you think we should have a Wedding Anniversary Cake? We plan to serve sandwiches, small cakes, tea, and punch.

Please give us any suggestions you will. — Reader

1. First I would like to suggest that you and your husband stand together (you at your husband's right) opposite the entrance to the suite in which you are to receive and welcome your guests. Then, instead of having your two young sons receive with you, I suggest that you delegate to them special hospitality-responsibilities. (I find that teen-age sons and daughters like to be given these responsibilities; have a very real pride in carrying them out well.) For example, both or either of the boys might stand near the entrance-door, to direct guests to where they are to leave their wraps, then later they might assist their dad in serving, perhaps passing the plates of sandwiches, small cakes (also dishes of nuts, candies, or other food-accessories, if you decide to serve some items-for-nibbling).

Also it would be a wonderful idea for you to have one person in the entire procedure of the Anniversary-Wedding Cake. You and your husband decide beforehand the approximate time for the cutting-of-the-cake . . . you or your husband to give the signal for this to "the cooperating Young ones" . . . then these bid the guests to gather "round the table . . . and, as you and your "helpers-in-charge" begin to cut the first slice, hope the boys will merrily and lustily cheer-lead the singing of "The Bride Cuts the Cake" (to like magic, and you'll be much happier and much healthier.

Would like your recipe. . . Is there something else? . . . Would you have a recipe for Apple Tarts? — E. J.

ANSWER:

Citron may be candied but it is such a complicated long-drawn-out process I have long since stopped attempting it. It isn't worth all the work when you need such a little bit for your fruit cakes.

CITRON PRESERVES

Five and one-half lbs. diced pared citron (approximately 8 well-packed cups), 3 cups granulated sugar, 6 cups water, 3 tablespoons lemon juice, 1 tablespoon lemon rind. To prepare cut the citron in quarters, pare and dice if removing all rind. Cook together sugar and water five minutes, then add diced citron and cook until tender and transparent—do not let it burn. Add the lemon juice and rind and cook 20 minutes longer. Turn into sterile jars and seal. If desired, 2 tablespoons diced crystallized ginger may be added.

APPLE TARTS

No. 1—Line eight regular-sized muffin pans with rich plain pastry. Fill 3-4 full with sliced tart apples, sprinkle with 2 tablespoon sugar (for each tart) and a little cinnamon then 2 tablespoons finely grated old cheese. If desired each may be covered with fine strips of pastry. Bake at 400 deg. Fahr. for about 30 minutes, or until apples are tender.

No. 2—Fill baked tart shells with sweetened applesauce. Top each with whipped cream, and sprinkle lightly with cinnamon, nutmeg, chopped nuts or finely chopped candied ginger.

I have mailed you the calorie chart you asked for.

QUESTION:

This is the first time I have written . . . never have anything for the column and benefit by your advice. . . . my problem is what to do with a garden full of citron . . . made citron preserves but nuisance, to get busy and correct whatever is wrong. You can do it! And the irritability will disappear

QUESTION:

I am writing on behalf of a friend whose husband has been put on a very restricted diet. Most of the things he cannot have is ordinary ice cream. As both cream and eggs are not allowed on wondering if by chance there is a recipe using skim milk, which his wife can make at home.—M. H.

ANSWER:

SKIM MILK ICE CREAM

(No eggs)

One teaspoon plain gelatine, 2 tablespoons water, 1 1-2 cups water, 3-4 cup skim milk powder, 6 tablespoons sugar, 1 teaspoon flour, 1-8 teaspoon salt, 1 or 2 teaspoons vanilla. Soak the gelatine in 2 tablespoons cold water 5 minutes. Sprinkle the skim milk powder over the 1-3 cups water in a bowl, let stand 5 minutes then beat with rotary beater until milk is dissolved—about 1 minute. Put into top of double boiler over boiling water and heat about three to five minutes, then add soaked gelatine and stir until dissolved. Mix together thoroughly the sugar, flour and salt and stir into hot mixture. When cooled, then cover and cook 15 minutes, stirring about every two minutes. Pour into bowl and chill. Add vanilla. Pour into tray of refrigerator and freeze to a mush then remove to cold bowl and beat out all ice crystals that have not until melted. Quickly return to tray, cover with waxed paper and freeze until firm.

QUESTION:

This is the first time I have written . . . never have anything for the column and benefit by your advice. . . . my problem is what to do with a garden full of citron . . . made citron preserves but nuisance, to get busy and correct whatever is wrong. You can do it! And the irritability will disappear

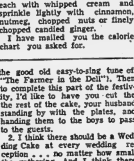

Readers' Friday Column

As Conducted by Mary Moore

ADVICE to the LOVELORN

By BEATRICE FAIRFAX

YOUR TROUBLE IS PROBABLY ONE OF THESE THREE THINGS

Dear Beatrice Fairfax:

My problem is that I always seem to be irritable with people.

I'm in love with a fine fellow, but I'm afraid of losing him on account of this habit of mine.

I don't mean, or want, to be that way, but it always seems to get the best of me.

Will you please help me?

— E.M.B.

Dear E.M.B.:

There are three things which, more than any others, make people irritable.

One is that they are not well. The second is that they are frustrated — In other words,—want something they can't get — or are afraid they are going to lose something they have. And third, they are just plain tired, usually from not getting enough rest. The cause of your trouble probably lies in some one of these. I suggest that you check yourself against each one to find it.

For example, to check the first, you might go to your doctor and have him give you a thorough medical examination just to make sure there isn't anything that's keeping you from being entirely healthy.

On the other two points, you're the only one who can check yourself.

If there's something you want badly and haven't been able to get, or something you have and you're afraid you're going to lose, don't take the immature attitude that if you can't have it, nothing else will do and you're going to be a broken the rest of your life. Not only will that attitude get you nowhere, but actually, as time goes on you'll get over wanting that particular thing. That just happens to be the way life works, and it's well to learn the fact early. So put behind you the thing you can't have, and the thing you can have—which you'll find you enjoy just as much—will come along all the quicker.

Then there's that third point of being irritable because you're tired from not getting enough rest. Well, are you? You can answer that one Yes or No, and you can do something about it.

Personally, I sort of suspect that maybe the young man you mention has something to do with the problem. Perhaps he doesn't seem as fond of you as you'd like him to be. Perhaps you're worrying that you're slipping in his affections, or getting interested in some other girl. Because, as a rule, if a girl is really in love, she's secure in the knowledge that the man loves her, and there's much to thank him for be irritable.

But, anyway, get your trouble diagnosed, partly with the doctor's help and partly by being smart enough—and honest enough—to ask yourself questions and give yourself the right answers. Then have the will power, and the good common sense, to follow the prescription.

BEAUTY

By HELEN JAMIESON

GOOD TASTE ESSENTIAL IN OFFICE CLOTHES

A careful - look before a full length mirror will reveal whether office clothes harmonize from head to foot.

With so much emphasis on "slacks" these days, it is hardly any wonder that too many working girls arrive at the office in the morning looking as though they were off to a cocktail party instead of to sit at the typewriter, the switchboard or what-have-you. There are certain types of jobs where a good deal more than so-called "glamour" in dress is permissible, of course. A receptionist at some of our swanky advertising offices, for instance, or employees dealing with the public in radio, TV and theatrical offices. But were talking today about the more down-to-earth type of job-holder—the office worker who is paid to get a good day's work and not to look like Ava Gardner.

There is, of course, no reason why a girl shouldn't look her prettiest while at work. In fact, she should. But it should be the kind of prettiness that comes from good taste and good grooming—not the kind that depends on extremes of dress or glamour doodads. Save these for after five.

Generally speaking, your office wardrobe should be built around a couple of suits and a few basic dresses, in black, brown, navy or gray, if you wear suits, be careful in the selection of blouses. They can be soft and feminine looking, of course, but avoid the frills and the sheerness which belong, more appropriately, to dressy occasions. Your office gear can be a bit off-the-wool or crepe, depending upon the season, and they should adhere to simple lines. You can wear jewelry as an accessory, of course, but from nice to nifty, there is conspicuous. Dangling earring, massive bracelets, but small neck-laces and pins are out for office wear. Avoid elaborate hair-do, too. They may be very becoming but you may have to take time out so often to keep them in place that the boss is sure to notice. And that's not good.

Shoes should be selected with a view to their comfort in the type of work you do, but they can be smart, nevertheless. Even if you're on your feet all day and hot, better in an oxford type shoe, you can find plenty which are just as good looking—or better—than the fancier types of footwear. The main thing to remember is that your whole foot-your outfit should be well harmonized and appropriate.

Make it a habit each morning, just before leaving the house, to give yourself a thorough looking over in front of a full length mirror. Ask yourself, "Am I really dressed for the office or am I dressing for the date I have at night?" If the latter's the answer, you'd better make a quick change. "Glamour puss" may rate the male attention, but it's the girl who dresses appropriately who makes the grade when promotion time rolls around. Bosses just don't take butterflies too seriously.

Mother's Helper

WHILE you clean up the kitchen after lunch, why not save yourself a later interruption by fixing that afternoon snack for your preschooler? Put it in an easily accessible spot where they can't miss it. (Ideas: peanut butter on crackers, protein in sandwich bag.)

Reminder 1955, N.F. Herald Tribune Inst.

Jobs You Can Do Yourself

PERMANENTLY FILLS and LEVEL
PERMANENTLY REPAIR
WALLBOARD JOINTS
Cracked or Broken WALLS and CEILINGS
Easily-Quickly-Smoothly WITH RESURFO

Resurfo not only fills cracks, breaks or open surfaces, it actually bonds itself to plaster and lath leaving a snugly-adhering, permanent repair. Resurfo is also ideal for filling and levelling out joints in wallboard.

Wipe or brush the area to be repaired and remove all loose particles, then mix your Resurfo with a little water and apply it with a brush, trowel or putty knife. Simple isn't it?

A Resurfo patch cannot shrink or flake, it will dry within a few hours and can easily be sanded to a smooth even surface—ready for paint or wallpaper. Keep Resurfo on hand — unmixed it keeps indefinitely.

RESURFO SPACHTLING COMPOUND
FOR RESURFACING PLASTER, WOOD AND MASONRY SURFACES
NET WT. 5 LBS. CONTENTS 4 QTS. APPROX. NET WT. 5 LBS.

APPROXIMATE PRICE
1 lb. pkg. $ .25
5 lb. pkg. 1.05
25 lb. bag 4.89
FOR INTERIOR USE ONLY

Also use RESURFO to repair!
PLASTER • WOOD • BRICK • WALLBOARD
CONCRETE • TILE • METAL • WALL CANVAS

It's FREE! Get Your RESURFO Folder from leading Hardware, Paint and Wallpaper, and Departmental Stores

THE REARDON COMPANY LTD., MONTREAL 1
Manufacturers of
BONDEX • DRAMEX • R.W.K.
HANDY DAN LIQUID MASKING TAPE

RESURFO — On Sale at BEAVER LUMBER CO. LTD. 224 Church St. WO 2-4351
CANADIAN PITTSBURGH INDUSTRIES LIMITED — 229 CHURCH ST. WO 5-5795
RESURFO — On Sale at QUINTE PAINT AND WALLPAPER 12 McAnsney St. WO 5-2504
RESURFO — On Sale at WHITES HARDWARE 238 Front St. WO 2-4343
RESURFO — On Sale at WALKER HARDWARE CO. LTD. 246 Front St. WO 2-2388
RESURFO — On Sale at WELLS HARDWARE 191 Front St. WO 5-3789

Rub Away Colds

SUFFERING OF Colds
VICKS VAPORUB

Carmel

CARMEL — Several members of the W. I. attended the Area Convention held in Belleville Thursday and Friday.

The W. M. S. rally held in the church Wednesday was well attended Mrs. W. D. Grant was in charge of the program. Miss Margaret Brown, who has spent 40 years as a missionary in Hong Kong was guest speaker. She gave an interesting and informative address.

Mr. and Mrs. Douglas Ross, Perth Road, were Sunday visitors of Mr. and Mrs. M. Ross and Glenn.

Mrs. J. Hudson spent several days, recently, in Brockville.

Congratulations to Mr. and Mrs. Douglas Goodfellow who were married Saturday.

Mr. and Mrs. W. Demille and David were Tuesday visitors of Mr. and Mrs. M. Ross.

Carmel Comrade group are holding their annual bazaar Friday evening in the church hall.

NAIRNS FLOOR TILE
You can have sparkling, long wearing floors in every room in your house at a minimum of expense. Nairns tile are standard gauge, triple press Marboleum, 9"x9" available in 19 beautiful colors — marbelized and jaspe.
14¢ each
EARLE DARRAH
Wallpaper and Paints
56 BRIDGE ST. E. DIAL WO 8-6078

IF YOU FEEL WORN OUT . . . You'll wish it were
30 DAYS FROM NOW
after you read this message about your health.
enerjets CONTAIN 7 Vitamins + 3 Minerals + Liver + Iron With Vitamin B12 Added
THIS BOX REMEMBERS FOR YOU!
The Enerjets box is like a calendar. It contains 30 squares — each square contains your daily dose. It automatically reports your 30-day progress — gives Enerjets a chance to help you every day.
FAST ACTION WITH enerjets
10 DAYS FROM NOW, when you reach square 10 in the Enerjets box you'll have to be told how much better you look and feel. You'll notice your appetite improves . . . your body feels rested, alert, ready for action. Enerjets are building you up, helping you feel better than you have in years!
30 DAYS FROM NOW Square 30
. . . you should experience new vigour, 'a buoyant feeling of well-being, the happy companionship of your family life.
Like so many others—you'll find the Enerjets formula helps supply the Vitamins, Minerals, Liver and Iron needed to keep you and your family in top condition; to build up resistance to colds and other winter ailments.
You Are Fully Protected
ENERJETS cost $3.95. The potency and high-standard of medicine could be duplicated for less money. You must be greatly pleased or we'll refund every penny you paid.
HAS LACK OF PEP GOT YOU WORRIED?
If you drag through the day feeling worn out and tired, mad at yourself, cross at others . . . YOU MUST FACE THIS FACT!
Whether you work in the home, on farm, factory or office, you may eat plenty, but still have a diet very low in VITAMINS AND MINERALS. Especially if you're a fussy eater, or don't eat, you live instead of what's good for you.
If you suspect your diet is cheating on Vitamins and Minerals, get started today on the Enerjets 30-day plan. This scientific formula has proven effective because it combines 7 Vitamins, 3 Minerals, plus Liver and Iron . . . and all in one easy-to-swallow capsule. Adult dose: two capsules a day. Children under 12, one capsule.
Get Enerjets From Your Druggist Today!
$5.95 for 60 Capsules (30 Day Supply)
enerjets
A DR. A. W. CHASE PRODUCT WITH VITAMIN B12 ADDED

How To Pay Bills Promptly!
Come in and arrange a low-cost loan to pay off all your bills. Convenient monthly payments arranged to meet your requirements.
BELLVUE FINANCE CORPORATION LTD.
285 FRONT ST.
Dial WO 2-4501

Plan Election In Australia

CANBERRA, Australia (Reuters) Prime Minister Robert Menzies has decided to call a general election in mid-December to take advantage of a split in the opposition Labor party and test his government's economic policy, high government sources said Thursday night.

5th Thurlow

5th THURLOW — Mr. and Mrs. A. McCreary, Belleville, were calling in the neighborhood on Sunday afternoon.

Mr. and Mrs. Douglas Yorke, of Belleville, were Sunday visitors at the former's parents, Mr. and Mrs. Fred Yorke.

Mrs. Gerald Swan and Miss Beryl Swan were Sunday visitors at Mr. and Mrs. Duane Martin's fourth line, and at Mr. and Mrs. Ivan Clare's, Marsh Hill.

Mr. and Mrs. Bert Grills and Mrs. Pope were Sunday visitors at Mr. and Mrs. Stanley Grill's, second concession.

Mr. and Mrs. W. W. Badgley and Betty were visitors at Mr. Irvin Badgley's, Madoc Road, on Sunday.

Mr. Dale Balcanquel spent Monday in Toronto.

Mrs. Wilfred Clare and Mrs. Gerald Swan attended the W. I. convention in Belleville on Friday last.

Mr. Allan Yorke and Mr. W. F. Yorke have been spending a few days return to Quebec City on Wednesday.

All are glad to report that Mrs. J. O. Huffman, who is a patient in Belleville General Hospital, is progressing satisfactorily.

The unprecedented rainfall of the last weekend is the subject of many remarks. Surely there will be no dry freeze-up this fall; but the greed yearth seems to be soaking it up quickly.

Sunday School Lesson

Even God Was Tempted

By ROY L. SMITH

In the age-old description of the temptation of Jesus we have an up-to-the-minute description of the temptation that every great leader of men must face sooner or later. Obviously, as we have the story in the New Testament, it must have come from Jesus Himself, for He was alone at the time.—No one witnessed it, and the form in which the story is cast is doubtless the parabolic style He used in telling it afterwards. It need not then be taken too literally, as to pinnacles, mountains, and stones. But it is true so far as the moral issues are concerned.

DARK DAYS FOLLOW GREAT DAYS

It is almost the universal experience that our worst days follow our greatest days. At one moment we are on the heights and then the reaction sets in, and we find ourselves in the depths.

At His baptism Jesus, the layman-carpenter who had never preached a sermon or invented a parable, received the endorsement of God. It was a thing incredible that One who had never had any training should hear the Spirit's voice say, "This is My Beloved Son; in Him I am well pleased." And with the Voice there came the inner compulsion that comes with the realization of a great destiny. There was only one thing to do— at least only one thing for a carpenter from Nazareth to do. He must get away and think. And into the wilderness He went.

TEMPTATION OF BREAD

Face to face with the conviction that He must do the work of a Messiah, Jesus was confronted by the simple and staggering question "How?"

The first impulse was to promise everyone plenty of bread. He lived in a niggardly land, where the people were chronically hungry. Nothing would attract more attention, and nothing could be kinder, than for Him to exercise divine power and establish a universal commissary. Actually, some time later, He did feed thousands. The insidious aspect of the temptation was that He was tempted to do something good, instead of the thing that was best. And that temptation is still with us. It is the promise of plenty of bread (even at the cost of independence, liberty, and faith) that makes the "appeal" of Communism so strong today.

TEMPTATION OF POWER

There was no limit to what Jesus might expect to do with the endorsement of God, and divine power at His back. The Jews had dreamed of a Messiah (not a supernatural being but a man, divinely empowered) who would throw off the yoke of Rome and establish the nation as a race of free men again. As the temptation broke in upon Jesus in the wilderness He seems to have faced the possibility of actually dethroning Tiberius Caesar, and setting Himself up as the Supreme Ruler of all the earth. And what great reforms He could bring to pass, in such a capacity. It was a temptation desperately serious. But He turned it down because He was sure God had no such purpose as that in mind when He called Him out of the Nazareth carpenter shop.

TEMPTATION OF IMMUNITY

The third temptation was the most insidious and most dangerous of all. He was urged to think of Himself as immune against the difficulties that beset ordinary men, so that He might presume on God.

> The Uniform Sunday school lesson for October 23: "Struggle in the Wilderness," Luke 4:1-15.

It is such a common thing for us to believe that because we have been good we have put God under obligations to us; because we have "faith" that we do not need to exercise the usual precautions of life; that because we are righteous that we will therefore not have to struggle or suffer.

Against all the temptation to play the favored role, Jesus turns His back resolutely and lives the kind of life we have to live in the kind of world in which we have to live.

Copyright 1955 by the Division of Christian Education, National Council of the Churches of Christ in the United States of America.

CRACKIN' GOOD
Popcorn
2 lbs. 35c
(Guaranteed to Pop)
BISHOP SEEDS
OPPOSITE THE CITY HALL

FULLY GUARANTEED

WILLARD QUALITY

NOW ONLY $11.95
Suggested Exchange Price Extra 1.15

• including lifetime service by your competent neighborhood dealer.
• including written guarantee and adjustment policy that protects you anywhere in Canada and the U. S.

DRIVE A LOT? Ask about the revolutionary Super Willard Weathermaster. It's the only battery that adjusts its power automatically — for winter starting — for summer driving — at the turn of a key!

Willard ... Canada's Top-Quality Batteries
MADE IN CANADA TO MEET CANADIAN DRIVING CONDITIONS

KEYES SUPPLY CO. LTD.
125 SOUTH CHURCH ST. DIAL WO 8-6771

R. J. COX
SHELL SERVICE STATION
7 Bridge St. W. WO 8-2367

Elliott's
REGENT SERVICE STATION
24 Bridge St. W. WO 8-8983

HATFIELD & DETLOR
SERVICE STATION
245 Dundas St. E. WO 8-0131

FOR COLD WEATHER STARTING
BUY WILLARD

Star Performer with a brand-new "plus"... Safeguard Design!

BIDEAU FOUR-DOOR TOWN SEDAN

Foremost in putting your safety first...

NEW '56 Meteor.
FOREMOST STAR IN ITS FIELD!

See and drive the greatest Meteor of them all . . : the styled-ahead, powered-ahead 1956 Meteor with new *Safeguard Design!*

Just as Meteor puts you ahead of the crowd with completely distinctive styling . . . puts you ahead with dynamic new V-8 performance, smoother power and a smoother ride . . . so too, Meteor puts your safety first! Entirely new *Safeguard Design*—the result of years of research by engineers and leading safety experts—gives you practical protection against common accident hazards. Some of Meteor's new *Safeguard* features are described at right. Learn all about them, then take the wheel and experience the most responsive overhead-valve V-8 power in Meteor history. New '56 Meteor offers six great power teams, including a 202 Hp. V-8 with Merc-O-Matic Drive* in Rideau and Station Wagon models.

From its new V-sweep grille to its bold tail-lights, Meteor is the new standard of excellence in the low price field. See it, and be miles ahead. Drive it, and be safely ahead!

Entirely new Safeguard Steering Wheel

Hero's new "deep-dish" design, 3-spoke wheel acts as a cushion to protect driver against injury from steering post which is recessed. New *Safeguard* locks hold doors safely shut even under impact. New *Safeguard* seat belts*, and *Safeguard* padding* for the instrument panel and sun visors, are optional.

BE MILES AHEAD WITH Meteor

A FINER V-8 VALUE FROM FORD OF CANADA

MERCURY LINCOLN Meteor

Watch "The Ed Sullivan Show" — TV's No. 1 Variety Show — every Sunday evening, 8-9 p.m., Channel 5 & 16

*Optional at extra cost.

SEE IT AND ACCEPT YOUR DEALER'S INVITATION TO TAKE THE WHEEL!

BELLEVILLE MOTOR CAR CO. LIMITED
14 BRIDGE STREET WEST DIAL WO 8-5701

SAFE BUY USED CARS
FOR A SAFE BUY USED CAR . . . SEE YOUR METEOR DEALER

AT David's SAVE $75.00

1956 WESTINGHOUSE

FULL SIZE "SPECIAL SERIES" CONSOLE

SUGGESTED PRICE $329.95 - SALE PRICE NOW AT OUR 3 STORES

$254.

1 YEAR GUARANTEE ON PICTURE TUBE

3 MONTHS GUARANTEE ON ALL PARTS

UNLIMITED HOME SERVICE FOR 3 MONTHS JUST $15.00!

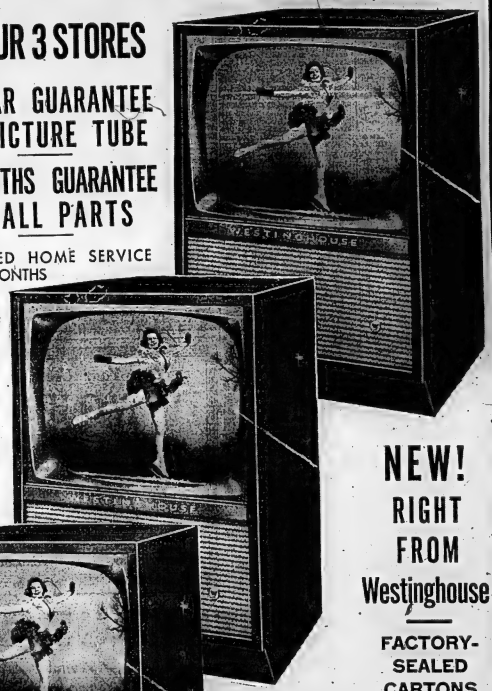

Beautiful Walnut finish—all wood cabinets. The 1956 value-packed "Cubano" model now sensationally sale priced! Clearest, brightest 21" aluminized picture with giant 10" Concert Speaker for Full-Fidelity Tonal Reproduction. Heavy, Glare-Free Black Tele-Glass eliminates glare and reflections. Westinghouse quality TV for full family enjoyment. Walnut finish $254.00. Unlimited 90 day home service just $15.00. Mahogany or Light Oak Finish at $264.00.

Better See... Better Order Yours TODAY!

ALUMINIZED PICTURE 21" TV!

NEW! RIGHT FROM Westinghouse

FACTORY-SEALED CARTONS

David's ELECTRIC LTD.

BELLEVILLE - TRENTON - PICTON

APPLIANCES TELEVISION FURNITURE

LOW DOWN PAYMENT EASY TERMS

SHOP FRIDAY EVENING UNTIL 9 P.M.

Swede Awarded Nobel Prize

STOCKHOLM (Reuters) — A leading Swedish blood specialist, Professor Hugo Theorell, was named winner of this year's Nobel prize for medicine.

The 53-year-old professor is head of the Nobel Institute of Biochemistry in Stockholm. He is an honorary doctor of the Sorbonne in Paris and a former Rockefeller scholarship holder.

Frankford

FRANKFORD. — Mr. Walter Morrow returned home from the Kingston General Hospital on Saturday.

Mrs. Doug Bastedo spent the weekend with Mrs. Elmer Rogers and Andy.

Mr. Harold Rowe and Mr. Gerald Carlisle are taking a hydro course at Niagara Falls.

Mr. and Mrs. Arnold Stickle attended the Postmasters' convention at Niagara Falls, last week.

Mr. and Mrs. Lee Smith spent the weekend with relatives in Toronto.

The Rev. and Mrs. Gordon Pierce attended "open house" at the Pentecostal Bible College in Peterborough on Monday.

Mr. and Mrs. Gerald McNorie and Susan spent the weekend with relatives in Campbellford.

Mrs. Ab. Carlisle spent the weekend with Mrs. Ford Wood in Trenton.

Mr. and Mrs. Gerald Curry and son, James, spent the weekend with the Rev. and Mrs. Gordon MacElhoes in Parry Sound.

Mrs. Sid Scott of Welland, is visiting her sister, Mrs. Harold Gage, this week.

The Rev. and Mrs. L. Wilson of Toronto, spent the week with the Rev. and Mrs Gordon Pierce.

Miss Barbara Stickle spent the weekend with Miss Barbara Stewart in Belleville.

FULL GOSPEL TABERNACLE C.A. MEETING

The C.A.'s of the Full Gospel Tabernacle, journeyed by car to Norwood on Friday evening for their weekly services.

The president of the Norwood C.A.'s welcomed everyone and turned the meeting over to the president, Carl Andrews, of Frankford.

Mrs. G. Curry led in song service and after several hymns were sung, Mrs. G. Pierce led in prayer. Mrs. W. Reid led in testimonies and choruses.

Mr. R. Selmes favored with a trombone solo "He Set Me Free". Miss M. Ellis made the announcements.

Misses Myrtle and Winnie Grant favored with a vocal duet "Just a Loving Smile and a Little Prayer." Rev. G. Pierce brought a message on the "Battle is Not Yours, but God's".

FRANKFORD UNITED CHURCH W.A. MEETING

The W.A. of the Frankford United church met in Rose Lowery Hall on Thursday afternoon, with Mrs. Frank Rabel presiding.

The theme for the worship service was "Faith and Unanswered Questions". Mrs. Rabel read the Scripture from Philippians 4:4-9 and then commented on the theme.

The correspondence was read and roll call showed 16 members and eight visitors present.

"Happy Birthday" was sung to Mrs. Carscadden who celebrated her birthday in October.

Business was then transacted and plans made for the annual bazaar and tea to be held on Wednesday afternoon at 2.30 on November 16, in Rose Lowery Hall.

A short program followed with a solo "Bless This House", by Mrs. W. Morrow. The members all sang "Count Your Blessings" and "Bringing in the Sheaves"; piano solo by Mrs. S. Martin and a reading by Mrs. Mallery.

Refreshments were served by Mrs. Morrow, Mrs. Rabel and Mrs. Carscadden.

Read

READ.—The Home and School club sponsored a successful party in the hall on Sunday evening.

Friends are pleased to report that Msgr. J. T. Hanley of Smiths Falls, is improved after suffering a heart attack last week.

Miss Ann Corrigan of Belleville, was a weekend guest of her parents, Mr. and Mrs. John Corrigan.

Mr. Austin Coffey of Oshawa, is visiting his parents, Mr. and Mrs. D. H. Coffey.

There is plenty of water lying around after the three-day rain of the weekend.

Too Big A Night?
For Upset Stomach
Take
DR. FOWLER'S
extract of
WILD STRAWBERRY
Sold at All Drug Stores

Eskimo Families from North Enjoying Life at Churchill

By WALTER GRAY
Canadian Press Staff Writer

FORT CHURCHILL, Man. (CP) Jessie Gordon had a houseful of visitors the other day. Acquaintances who had been in hospital in southern Manitoba stopped off on their way back home.

The ladies were relaxing on the chesterfield, chatting and listening to Jessie's collection of cowboy records on the automatic player.

Soon Jessie's children would be home from school and her husband, Charlie, would be finished work for the day.

STORY FOR IGLOOS

It seemed an enjoyable afternoon. And in due course the Eskimo visitors would be sitting in their igloos telling their tribespeople of the wonders of the new life their friends are living in Fort Churchill.

They might try to describe the electric stoves, the washing machines, the radios, the record players. The big bus that takes the children to school. The new jobs the men are doing and the income tax and unemployment insurance they have to pay. The new houses being built for their friends, complete with two bedrooms, living room, dining room. The mysteries of the flush toilet and the running water in the kitchen sink.

The tribespeople may disbelieve but it's all coming true for seven Eskimo families now living and working at this military base 610 miles north of Winnipeg.

It's all part of a unique project planned by the federal northern affairs department in an effort to bring a modern-day civilization to the Eskimos of Canada's northland.

The department has moved the families—38 men, women and children—to Fort Churchill and is providing them with homes, jobs and schooling for the youngsters.

TO AVOID MISTAKE

"We don't want to make the same mistake as we did with the Indians," said Bill Kerr, northern affairs agent and former member of the RCMP, "instead of putting them away on reservations we want to bring them into our society."

The Eskimos were brought to Churchill from Fort Chimo, a settlement on the northeast coast of Hudson Bay, developed by the United States army during the Second World War.

American officials asked the Eskimos to work for them around their base and soon the natives acquired a taste for money, something they had never seen before.

They learned that money would buy food at the Hudson's Bay Company post just like a seal skin or a fox pelt, and the work they were doing was not as strenuous as hunting and fishing. So inborn native talent made their new mechanical jobs easy.

However, the Americans pulled out of Chimo after the war and the Eskimos were out of work. Their taste for money and a good job would not leave them and they were reluctant to return to the old ways. They were becoming a problem to the northern administrators.

CHANCE OF NEW LIFE

Last year the northern affairs department decided to embark on a new experiment. They asked the Eskimos if they would be willing to move to Churchill with their families and start a new life. Ten of them accepted.

The men finally arrived here by April, 1954. Their families joined them this summer.

Two Eskimos have since returned back north, Mr. Kerr said they got in with a drinking crowd at the camp, lost their money and were generally misfits in their surroundings.

The natives are temporarily quartered in huts outside the camp area led by a construction crew. The department gave each family an electric stove. They have a common walk-in food locker and a washing machine.

Construction has already started on nine new homes to be located in the old construction camp.

"It was originally planned to build the houses in the town but it was later decided to keep the Eskimos as far away from the rowdy town life as possible," said Mr. Kerr.

COMFORTABLE HOMES

The pre-fabricated homes will be built of British Columbia cedar. Each will contain a living room, dining room, kitchen, bathroom and two bedrooms.

Each family will be provided with a stove and a heating unit. The Eskimos will buy the rest of the furnishings.

They will pay a rental scaled to their salary at the camp, which will average from $35 to $40 a month.

Mr. Kerr said the natives have quickly adopted the new life. The 12 children of school age attend the Duke of Edinburgh school in camp. The other six at home with their mothers. The women shop at the camp stores and in town, wash and iron, and at night the whole family listens to the radio or record player or holds parties.

"They are natural - born musicians," said Mr. Kerr. "They enjoy square dancing and the old whaling dances."

Most attend the nightly movies at the camp. And have taken a particular fancy to cowboy films.

"They play cards, weird games of their own making, and go to the dances," said Mr. Kerr. "The Eskimos are being treated just as the white man."

Every Monday Rev. L. R. Willis of St. Paul's Anglican mission in Churchill holds a church service.

The group is to be expanded this winter with the arrival of six more Eskimos from Chesterfield Inlet, 250 miles up the bay coast.

Mr. Kerr said the natives need little supervision but once in a while he has to crack the whip.

"A little while ago some of the children found a pile of old tin cans and brought them into their house to play with. They finally tired of the game and threw all the cans down the septic tank."

The Eskimo women are finding their new household chores a little confusing at times.

"They can't understand why I keep telling them to turn off their electric stoves. To them a stove is something that should be kept going all the time. They haven't got that much power to waste," said Mr. Kerr.

ESKIMO HOUSEWIFE

Jessie Gordon, Eskimo housewife at Fort Churchill, Man., tries out her new electric stove, one of many strange appliances seven Eskimo families are enjoying at the military base 610 miles north of Winnipeg. It's part of a unique project planned by the northern affairs department in an effort to bring modern-day civilization to the Eskimos of Canada's northland. (CP Photo).

LEHIGH VALLEY
LV
ANTHRACITE
COAL AND OIL
LYNCH COAL Co.
WO 8-9217

Buy Your Used Car
NOW!
We Pay The Finance Charges
SAVINGS UP TO $100 AND MORE)
Trudeau MOTORS LIMITED
31-45 STATION ST. FOXBORO ROAD

NOW! PITTSBURGH PAINTS WITH Maestro Colours
HUNDREDS of up-to-the-minute colours IN THREE INTERIOR FINISHES!
OPEN A WONDERFUL NEW WORLD OF COLOURFUL DECORATING IDEAS!
What's your colour preference? You get the colours you really want in three quality Pittsburgh Paints for interiors—Alkyd Flat Wall Finish, Rubberized Wall Paint and Satinhide Enamel. See your Pittsburgh dealer now.
PITTSBURGH PAINTS
CPI CANADIAN PITTSBURGH INDUSTRIES LIMITED
BELLEVILLE STORE AT 329 CHURCH ST. DIAL WO 8-6795

BEAVER LUMBER CO. LTD. 101 CHURCH ST. WO 2-4395
COULTER'S HARDWARE 111 N. FRONT ST. WO 2-4928
HOUSTON CO. LTD. 75 ST. PAUL ST. WO 8-6428

Another Booth
SPECIAL
17" TV
FLOOR MODEL
NO BASE TO BUY!

SIMILAR TO ILLUSTRATION
$159.95 INCLUDING
1 YEAR WARRANTY ON PICTURE TUBE.
NO DOWN PAYMENT
TRANSFORMER POWERED
Operates On Indoor Aerial In Most Locations
BOOTH RADIO AND TELEVISION HAVE TAKEN ADVANTAGE OF A MANUFACTURER'S CLEARANCE TO BRING YOU THIS OUTSTANDING TELEVISION BUY OF THE YEAR.
BOOTH RADIO & TV LTD.
170 FRONT ST. DIAL WO 8-5785
OPPOSITE CITY HALL
Open Friday Evenings Until 9 p.m.

Second Section

The Ontario Intelligencer

Chips Sports Theatre | Comics Radio Classified

BELLEVILLE, ONTARIO, FRIDAY, OCTOBER 21, 1955

Russian Newspapers Never Published Word on Carpenter's Talk Canadian Officials Say

By DAVE McINTOSH
Canadian Press Staff Writer

OTTAWA (CP)—Russian newspapers never published a word on what Air Commodore Fred Carpenter is reported to have said about them, Canadian officials here say.

In fact, Soviet leaders even asked External Affairs Minister Pearson whether they should publish the report from their Tass correspondent in Ottawa on Air Commodore Carpenter's press conference at Halifax.

Mr. Pearson said he could not advise the Russians on what they should or should not publish but added that the words attributed to Air Commodore Carpenter do not represent Canadian official views.

Carpenter, RCAF chief of air operations, was quoted as saying that "our position is to make the Russians know we can knock hell out of them" and that the Russians militarily are 30 years behind the West.

NEVER PUBLISHED

The Tass version of this statement is not clear because it was never published. A Canadian Press report from Moscow said the Tass account described Carpenter as chief of air staff and had Carpenter saying that the RCAF air division in Europe is poised for attack on Russia.

Informants here report this sequence of events:

On the next-to-last day of Mr. Pearson's visit to Moscow, the Canadian minister gave a luncheon at the Canadian embassy for Foreign Minister Dmitri Shepilov, Soviet Premier Georgi Malenkov and others.

The affair went well and was most cordial. When the Russians were about to depart, Kaganovich produced the Tass report of the Carpenter interview. The report was apparently in the form of a telegram. It was not a newspaper clipping.

Mr. Pearson was a bit taken aback for a moment. He said he didn't know about any Carpenter statement but that Carpenter wasn't chief of staff (Air Marshal Roy Slemon holds this job).

ASKED OTTAWA

He added that if Carpenter had made the statement attributed to him he shouldn't have and that he would ask Ottawa about it immediately, which he did.

Molotov appeared to be embarrassed that Kaganovich had brought up the matter at all.

A day or two later, N. S. Khrushchev, Communist party secretary, raised the matter of the Carpenter statement when Mr. Pearson talked with him and Premier Bulganin in the Crimea before leaving the USSR for Singapore.

Mr. Pearson, who still had only the Tass version to go on, is understood to have said that if Carpenter were upgraded to chief of staff in the story, statements attributed to him must also have been distorted.

NOT A SOUR NOTE

Though the Carpenter statement is believed to have embarrassed Mr. Pearson to some extent, it did not strike a sour note during his Russian visit.

Mr. Pearson and Khrushchev, informants say, took the gloves off in their Crimea discussion. Both of them preferred to be frank and blunt.

Mr. Pearson's visit was front-page news in Moscow newspapers all the time he was there. Even the names of persons attending the social functions were carried on front pages.

Association Wants Government To Raise Minimum

TORONTO (CP) — The Ontario Insurance Agents Association Thursday urged the provincial government to increase the minimum amount of automobile insurance motorists are required to carry under Ontario's financial responsibility legislation.

The association, at its annual meeting here, passed a resolution asking the government to consider changes similar to those now in effect in Manitoba.

Manitoba recently raised minimum insurance limits to $10,000 or $20,000 for bodily injury liability insurance and $1,000 for property damage. The $10,000 liability limit applies if one person is involved in an accident. The $20,000 limit applies if more than one person is involved.

The minimum in Ontario now is $5,000, $10,000 and $1,000.

The association also agreed to support the establishment of identification cards in all provinces by which motorists prove they are insured.

Police Recover Body in River, Death Suicide

SAULT STE. MARIE, Ont. (CP) The search for a man which led to the discovery of remains of a North Bay couple, missing for the last 15 years, ended Thursday when police recovered his body in the St. Mary's river.

Arthur Rooley, 50, father of nine children, was found in his submerged car off the CPR dock here. Police listed his death as a suicide. They said Rooley's wife told them he threatened to drive off the dock when he left home last Monday.

Rooley's car was found near the spot where the bodies of Mr. and Mrs. Earl D. Kirk of North Bay were discovered Wednesday. Police found the Kirk car where they were searching for Rooley.

In another development Thursday, coroner Dr. William Sullivan ordered an autopsy and an inquest into the Kirk deaths. No action was given for the move. Officials have called the deaths accidental.

The Kirks left their children with a housekeeper 15 years ago and set out in their car for a holiday. They stopped in Sault Ste. Marie to buy gasoline and then vanished.

front pages.

Officials say that the Russian leaders made no attempt to drive a wedge between Canada and the United States. They seemed to appreciate that Canada is not a U.S. "satellite".

Mr. Pearson defended some U.S. policies but was frank about stating reservations concerning those U.S. policies with which the Canadian government disagrees.

An interesting sidelight was that Russian newspapers carried no accounts of the incidents surrounding the visit of Soviet agricultural leaders to Canada in August.

"The Russians apparently want to keep a sweet note," one informant said.

Fear Hog Prices May Tumble To Support Level

OTTAWA (CP) — Federal farm experts, expecting a continuation of this year's big hog marketings, say they fear stockyard hog prices may fall to the federal support level this fall, bringing government buyers into the market to maintain returns to farmers.

Up to early October, the year's hog marketings have been 12.2 per cent above last year. Forecasts are that farmers' deliveries in the last three months of the year—normally the heaviest period for selling—will be about six per cent above 1954 levels.

The federal support price for grade A hogs is $23 a hundredweight at the Toronto stockyards. Elsewhere it varies depending on transport costs to the Toronto market.

If the government steps into the market it would be the first time since December, 1952, during the period of the United States embargo on Canadian meat exports which followed the foot and mouth disease outbreak.

Hog prices at about $27 in Toronto and Montreal early in the month, slipped to $25 two weeks ago. This week they rose by 50 cents at Toronto and $1 at Montreal. In the West prices this week have been about the same as last week when they ranged between $20 and $21.50 on prairie markets.

One official said that in the light of conditions he fears the price will fall to the support level.

Another official pointed to large hog supplies and low prices in the United States and said the general opinion is that the Canadian price might reach the $23 mark. U.S. marketings for fall are expected to be 12 per cent above last year. Canadian marketings up to Oct. 8 were 4,347,000 head, 670,000 more than a year earlier. The over-all rise was 18 per cent, but in the West farmers' deliveries were up 2.1 per cent, apparently due to the use of larger stocks of coarse grain for feeding livestock.

Guilty of Manslaughter

WHITBY, Ont. (CP)—Florindo Bondillo, 20, of Toronto Thursday was found guilty of manslaughter and dangerous driving in connection with a traffic accident Christmas Day last year in which another person was killed and two others were injured.

He was remanded to Monday for sentence.

The Supreme Court jury in giving its verdict recommended that those who issue driving licences should study and analyze the applicants can read English. Bondillo, though he had been in Canada nearly three years, said he could not.

Vancouver Paper Fined $1,208 For Court Contempt in Trial

VANCOUVER (CP) — The Vancouver Province was fined $1,208 Thursday by Mr. Justice A. M. Manson for contempt of court arising out of the trial of five men charged with attempted robbery.

Despite the appeal of The Province lawyer, Senator J. W. de B. Farris, that the paper's error was "sheer inadvertence," Mr. Justice Manson declared that anything in the press "calculated to prejudice the fair trial of the accused cannot be countenanced."

The fine he imposed was equal to the cost of the trial that was abruptly terminated by reason of the contempt.

The judge took no individual action against A. W. Moscarella, publisher of The Province, H. C. Hall (Torchy) Anderson, editor, or Gordon Dickson, rewrite man who interviewed Farris' words "wrote the offending words."

The 12-man jury was dismissed and a new trial ordered Wednesday for the men accused of attempted murder in connection with the theft of Thomas Kinna, 29 on the False Creek flats last June.

Mr. Justice Manson, handing down his decision in Supreme Court, listed three items in The Province news stories to which he objected. All appeared Oct. 13.

Listing of the names and addresses of members of the jury was "something that was calculated to disturb the jurors and something I have never seen done before and something I hope will not occur again," Mr. Justice Manson said.

In the same article, he noted reference was made to Kinna, a crown witness, as a victim of a drug gang war. "That was an inference on the part of Mr. [illegible] which ought not to have been made," Mr. Justice Manson said.

"It was a matter for the jury."

He pointed out that in the final edition of the paper the same day, the statement was made that one of the accused was currently serving 10 years for trafficking in drugs and that the other four were awaiting trial on the same charge.

"No such evidence was given at the trial on the two days during which it proceeded.

"Those statements are highly reprehensible and so far calculated to prejudice the fair trial of the accused that I was compelled to discharge the jury.

"Evidence of previous convictions and of previous implications in alleged crimes can only be given in the course of the evidential circumstances."

Senator Farris said Mr. Anderson, the editor, was out of town when the stories were printed and returned from holidays Thursday.

Mr. Moscarella, the publisher, had no knowledge of the stories "although he recognizes his vicarious responsibility."

The offending words had not been in the article written by the reporter covering the trial. Mr. Dickson was on the desk, had rewritten it "and inadvertently while doing that put in these words."

The trial for Robert Joseph Tremblay, 23, Lucien Joseph Mayers, 24, Francis Frenette, James Mulgren, 28, all of Montreal, and Charles [illegible] Talbot, 38, of Vancouver, will start next month.

Auxiliary Fighter Squadrons Await Decision About Future

OTTAWA (CP)—The 10 RCAF auxiliary fighter squadrons are impatiently awaiting a decision on their future role.

A defence official said Thursday morale among the auxiliary fighter pilots has slumped since the week by the decision not to equip the squadrons with CF-100 long-range jet interceptors.

Defence Minister Campney has asked the air force to hand in its proposed solution for one of the hardest problems ever to face the RCAF in peacetime. Officials have said it takes time because the problem is so complicated.

The air force decided that its reserve squadrons — two each in Montreal, Toronto and Vancouver, one each in Hamilton, London, Ont., Winnipeg and Calgary — couldn't operate the latest jet aircraft.

The reason is that part-time fliers don't have the time to spend long hours maintaining the more and more complex equipment that goes into today's more and more complex aircraft.

If the auxiliary fighter squadrons can't fly the latest jets, what are they to do? This is the knotty problem over which air force chiefs have been scratching their heads for some time.

As it is, RCAF auxiliary strength has fallen to "about 5,000" from 8,339 at the start of the year, though this may be partly due to the summer slump that also hits the regular forces. If the auxiliaries are maintained, they may be required to fill a new role such as transport, not a glamorous prospect for fighter pilots.

Skyway Handles 80 Per Cent Of Heavy Traffic

BUFFALO, N.Y. (AP)—George F. Collins, acting traffic director for this city, said Thursday night that the $12,000,000 skyway opened here Wednesday is handling about 80 per cent of the normal waterfront automobile traffic.

The elevated bridge is 1 1-10 miles long and connects south Buffalo with lower main street. It cuts out three old single-lane lift bridges and winding, narrow streets of the harbor area.

The bridge has had several tie-ups since it was opened due to sightseers who flocked to take a look at Buffalo harbor. Collins said there were several small bottlenecks which he expects to be taken care of as soon as a traffic pattern can be established.

With approaches on both ends of the structure almost two miles long, and last things set out on hand in a quick weather switch, the city has ordered 7,500 feet of snow fence which will soon be installed at both ends of the bridge.

Three Killed In Collision Between 2 Trucks

ALBANEL, Que. (CP) — Three persons were killed Thursday night and a fourth was injured in a collision between two trucks near this Lake St. John community some 90 miles north of Roberval.

The victims were riding in a pickup truck and were identified as Gerard Gagnon, brother, Ernest, 47, was injured and taken to hospital at Dolbeau, Que.

All four men are from Albanel.

Police said the driver of the second truck did not stop following the accident but a suspect was arrested a short time later. He was imprisoned at Dolbeau.

Record Wheat Stockpile, Uncertain Markets Causing Many Transport Problems

By JOE MacSWEEN
Canadian Press Staff Writer

MONTREAL (CP) — Canada's record wheat stockpile stands in the West like an immense question mark, casting a shadow that reaches to Montreal.

With the end of navigation only six weeks away, shippers and railways are studying the traditional stepped-up end-of-season flow of grain between the Prairies and this port.

Markets—spotty all season—still are uncertain, causing transport problems. Daily shipments from Montreal now go as high as 700,000 bushels—and drop as low as 50,000 bushels on other days.

Latest bureau of statistics estimate the stockpile at 362,000,000 bushels. Of this the carryover—the amount left from the 1954 crop—was estimated at 403,726,000 bushels.

The previous record stockpile was 382,000,000 in 1953.

Grain sources here were reluctant to discuss market outlook for competitive reasons. Transport sources said an important railway problem is allocation of freight cars in view of unpredictable market conditions.

The railways have a responsibility to provide cars as needed for grain movements. They also tried to keep the equipment busy in other uses when not required in the grain trade.

One Montreal source in close touch with the situation said a shortage of railway cars is developing, and he added that there are already complaints of this in the West. This could not be confirmed among other authorities here including grain shippers and brokers.

A Canadian Railway Association spokesman said some 29,000 railway cars now are in the United States but he added that an adequate number is on hand for grain movements in the West.

Harbor officials said Montreal elevators are kept full almost to capacity with shipments increasing as the navigation deadline approaches. The St. Lawrence usually begins to freeze in the first week of December.

The association provided figures indicating that Canadian Pacific and Canadian National Railways on Oct. 16 had a total of 44,351 box cars in western Canada, compared with 49,182 on the corresponding date last year.

The box car "fleet" was considered adequate for current grain movements and the railways were handling traffic as it was offered.

But the continuing problem of car allocation was not being taken lightly. The railways were making efforts to reshape cars now operating on U.S. railways.

Some sources said the railways had a more complicated job of "spotting" cars this year because of irregular orders and demand caused by the overseas market situation.

National Harbors Board reported Montreal elevators took contained less than 11,000,000 bushels of grain compared with 11,600,000 at this date in 1954.

More than 83,300,000 bushels had been shipped from Montreal at this time last year, compared with the current figure of 76,316,000.

A grain exporter said he had not heard of any difficulties caused by the supply of railway cars.

"Storage space is our problem," he said.

Killed in Crash

CORNWALL (CP) — A Toronto resident was killed and another was injured in a car-transport collision near here Thursday night.

William Joslin, 42, died of multiple injuries when his car sideswiped the transport, careered across the highway and landed in three feet of water in the St. Lawrence river.

A passenger in the car, Lillian Connolly, 31, suffered minor injuries and shock

Grow Your SPRING Bouquets! Plant Imported
DUTCH BULBS! NOW!
CROCUS, HYACINTH, DAFFODILS, TULIPS
And Hundreds of Spring Flowering Bulbs.
Rainbow Mixture
DARWIN TULIPS
25 for $1.45, 50 for $2.75, 100 for $4.90
BISHOP SEEDS
Guaranteed for bloom next spring.
112 FRONT STREET OPPOSITE CITY HALL

HERE ARE SOME SUGGESTIONS
GARAGE
KITCHEN CUPBOARDS
SPARE ROOM
SMALL BOAT
HOUSEHOLD FURNITURE
TOYS
GARDEN FURNITURE
WE HAVE THE BUILDING PLANS FOR ALL OF THESE
Call In Today And Have A Look Over Our Display!
ARTHUR A. SILLS & SON LIMITED
LUMBER • PLYWOOD • ROOFING • WALLBOARD • INSULATION • DOORS • WINDOWS • Red Trim
LUMBER YARD: 65½ FRONT ST. N. • Woodland 8-6733 • Belleville, Ontario
Head OFFICE 285 Dundas St. Woodland 8-6731

NEW ENLARGED
Watch & Clock
REPAIR
SERVICE
The Addition of Mr. Mike Delahaye, expert repairman to our staff will enable us to give
EFFICIENT & FASTER
SERVICE ON
WATCH & CLOCK
REPAIRS
O'Connor Jewel box
"Air Conditioned for Your Comfort"
212 Front St. Dial WO 8-7421

FOXBORO

'Jesus, Our Motto' Topic at W.M.S. Meeting

FOXBORO. — The annual thank-offering meeting of the United church WMS was held in the church on Wednesday afternoon at which several sister auxiliaries were entertained.

The meeting was opened with the president, Mrs. Wilson, in the chair, and Mrs. Reg. Skinner presiding at the organ.

Mrs. Wallace Simmons gave a cordial welcome to all.

The Plainfield ladies conducted an impressive devotional period. Each auxiliary present gave a number on the program which consisted of solos and readings and were greatly enjoyed.

GUEST SPEAKER

Mrs. R. Darke introduced the guest speaker, Mrs. Packman of Stirling, who spoke on "Jesus as Our Motto", saying "when we include His name we have chosen the right thing. What a wonderful world we would make. She added that "looking at this time of year at the beautiful trees made her realize God had made them for a purpose. Let us all aim to climb higher each day of our lives and realize that God's wonderful world was created for all. That His handiwork is seen by those, His followers." She urged all to do their best in the missionary work of their church.

"May our lives be dedicated to His work. Trust in Him and by so doing will reap the harvest for Him.

"Live your life so all may know you as a Christian Missionary if we are united with Christ we shall share His joy and His love."

Mrs. Packman also gave some wonderful thoughts from stories, and closed with these words: "Do good to those who spitefully use you, that there may be peace in the world."

Mrs. E. Tummon on behalf of all present, thanked the speaker for such a wonderful message.

Mrs. Wilson also graciously thanked all who in any way contributed to the program and in any way making it a spiritual and social afternoon.

Prayer by Mrs. Middleton brought the meeting to a close.

A social hour followed in the dining hall where the hostess and ladies served refreshments while Mrs. Darke and Mrs. Simmons poured tea.

Moira

MOIRA — Mrs. Bertha Hudson, of Columbus, is visiting with Mr. and Mrs. James Vandewater.

The heavy rain over the week-end surely filled the cisterns and also some cellars.

Moira Victory Class met at the home of Mr. and Mrs. Ross Ketchebson on Thursday evening with a good attendance.

Mr. and Mrs. Wallace McInroy attended anniversary at St. Andrew Presbyterian church, at West Huntingdon, on Sunday, and were dinner guests of Mr. and Mrs. John Wallace.

Mr. and Mrs. Angus Mumby spent Sunday evening at the home of the former's uncle, Mr. Lindsay Mumby.

Mr. and Mrs. Bert Maines and children were callers on Sunday afternoon of Mr. and Mrs. Donald McInroy.

Mrs. George Poste is spending the weekend with her daughter in Toronto.

The Rev. R. C. Chapman was a dinner guest of Mr. and Mrs. John Farrell, on Sunday.

Mr. Billie Emerson returned home on Sunday from the hospital where his foot was put in a cast. All wish him a speedy recovery.

Marmora

MARMORA. — Mr. William Brown, Sr., had a birthday anniversary on Wednesday.

Mrs. W. Gano is visiting relatives in Fort Perry.

Mrs. R. G. Winters is visiting relatives in Toronto.

GO BY BUS
for COMFORT
No driving strain
No parking problems
COLONIAL COACH LINES
45 DUNDAS ST. EAST
TELEPHONE WO 2-3153

Shannonville

RESIDENTS HONORED

SHANNONVILLE — Mr. and Mrs. Saul McFarlane have sold their farm and will be taking up residence in the village in the near future. They have purchased the former home of Mr. and Mrs. J. F. MacFarlane, whoh now reside in Belleville. On a recent evening they were pleasantly surprised when a number of neighbors gathered at their home to spend a social evening with them before their departure to their new home. To show the high esteem in which they were held, they were presented with an electric lamp and other gifts.

Mrs. Gordon Sager is spending a vacation in Western Canada.

Mrs. W. D. Robertson and Donald spent some time recently in Toronto. Mrs. Robertson returned home after a week's holiday and Donald remained for a longer visit.

Mr. and Mrs. Bruce Purvis, of Rochester, N.Y., and Mr. and Mrs. Ross Purvis, of Maitland, spent last Thursday at the home of Mr. and Mrs. Clarence Mastin.

Mr. and Mrs. Sam Elliott visited Rev. L. W. Scott and Mrs. Scott at Eganville last week.

Mr. and Mrs. John Gibson, of Napanee, were Sunday guests of Mr. and Mrs. Robert McFarlane and family.

Mrs. Robert Vesterfelt of Milltown, is seriously ill in Kingston General Hospital.

Mr. and Mrs. Alvin McKenzie Rena and Faye spent the week-end with friends in Toronto.

A new oil furnace has been installed in Shannonville public school.

Mrs. Lillian Curl was taken to Kingston General Hospital on Sunday.

Mrs. Eliza McFarlane is confined to her homme through illness.

Mr. Russell Bennett has returned from Belleville General Hospital and is now convalescing at his home.

The community was shocked to hear of the death of Mrs. Edward McFarlane, who was instantly killed by an army vehicle when she was crossing Highway No. 2 near Marysville on Tuesday night. Mr. James O'Ray was injured in the same accident.

SHORT KISS, LONG TERM

PONTIAC, Mich. (AP)—A young door-to-door magazine salesman was given a 90-day jail sentence Wednesday for stealing a kiss from a housewife. The woman objected when Roy Rich, 25, added a light buss on the cheek to his sales pitch. She called police, and Rich was arrested a few doors away.

don't ask for trouble

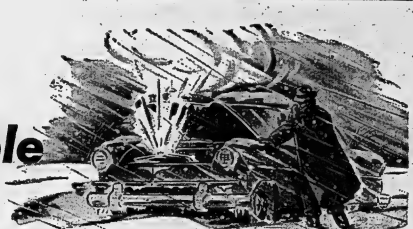

ASK FOR

PRESTONE

BRAND ANTI-FREEZE

to keep your car on the GO this winter

and your engine FIT for next summer

Think of June as well as January when you buy anti-freeze this fall. An anti-freeze which gives freeze-up protection and little else may not damage your car's engine this winter, but it *can* cause you plenty of trouble next summer.

Why?—Because the modern cooling system is a highly critical factor in efficient engine operation. It demands an anti-freeze which not only eliminates the possibility of freeze-up but also provides superior protection against foaming, seepage, acid contamination and rust.

"Prestone" Anti-Freeze does all this and more. It coats the cooling system completely with a thin, rugged Polar Film inhibitor. This special protective film protects the cooling system against rust, corrosion and deterioration. "Prestone" Brand Anti-Freeze is the *one and only* anti-freeze designed to give your car this *complete* protection.

Use "Prestone" Brand Anti-Freeze to keep your car's cooling system clean and tight. Get more miles per gallon with a smoother-running engine this winter. Enjoy the benefits of a cooler, smoother-running engine next summer.*

So, don't ask for trouble. Play it safe with "Prestone" Anti-Freeze . . . the one brand that will keep your car on the GO this winter . . . your engine FIT for next summer.

*For peak performance next summer, drain your anti-freeze in the spring and replace it with water and rust inhibitor, as recommended by all automotive authorities.

Remember—there is only one "Prestone" Anti-Freeze

it's time for "Prime"
GAS LINE ANTI-FREEZE

"Prime" Gas Line Anti-Freeze and Conditioner protects every inch of your car's fuel system from freezing . . . stops engine stalls caused by carburetor icing—a problem in modern cars even at temperatures 20 degrees above freezing. Prevents corrosion from water condensation, winter and summer. Use a can with every tankful of gas!

A WORD OF CAUTION

No matter what anybody tells you —there's only one "Prestone" Brand Anti-Freeze. There's no other anti-freeze like it. Insist on "Prestone" Brand . . . and you can get it : : : anywhere!

"Prestone," "Eveready" and "Prime" are registered trade-marks of Union Carbide Canada Limited

NATIONAL CARBON COMPANY
(DIVISION OF UNION CARBIDE CANADA LIMITED)

STOP

READ THIS ADVERTISEMENT!

For The Biggest Used Car News In Years . . . .

TRUDEAU MOTORS

HAVE

SLASHED USED CAR PRICES

Still Further To Give You UNHEARD OF PRICES In Quality USED CARS

WE'RE WINDING UP OUR BIG FALL SALE IN A BLAZE OF SPECTACULAR BARGAINS.

In Some Cases Regular Prices Have Been Cut Practically In Half . . . Every Car Must Be Sold. AND REMEMBER . . . .

WE PAY FINANCE CHARGES!

FOR ONE YEAR ON THE CAR YOU BUY (SAVES YOU UP TO $100. AND MORE)

LOOK THESE BIG BUYS OVER — THEN ACT NOW!

1954 FORD 2-DOOR SEDAN $1395	1953 FORD 2-DOOR SEDAN $1295	1951 DODGE 2-DOOR SEDAN $895
1954 PONTIAC 4-DOOR SEDAN $1495	1952 METEOR 2-DOOR SEDAN $1095	1950 AUSTIN 4-DOOR SEDAN $465
1953 NASH STATESMAN SEDAN $1395	1951 PLYMOUTH 4-DOOR SEDAN $825	1949 MERCURY 2-DOOR SEDAN $675

TRUDEAU MOTORS

FOXBORO RD.
DIAL WO 8-6760

LIMITED
Locations - 6 - Locations
BELLEVILLE - 2 - BELLEVILLE

41 STATION ST.
DIAL WO 8-6769

Bruins Hand Canadiens First Defeat Of Season; Hawks Tie Red Wings

CHIPS OFF THE SPORTS BLOCK

By GEO. H. CARVER, *Sports Editor*

PETERBOROUGH — The Ontario Hockey Association, with President Frank Buckland and fellow brass uncovered an auspicious program to "put hockey to rights" here last night.

The meeting held in the well-appointed Kawartha Country Club attracted some sixty representatives of leagues and clubs in Central-Eastern Ontario.

The meeting was one of four designed to cover the Southern Ontario hockey front. Other confabs will be held in London, Hamilton and Windsor.

It was evident from the points laid down and addresses given that the OHA-Intends hockey will be played "as she should." It was also evident that as many clubs as possible will be brought under the aegis of the parent body.

As Buckland pointed out to this observer: "These meetings are being called to get as many clubs as possible to operate under the OHA. The conclaves are intended also to get a universal interpretation of the constitution and rules, especially the new ones that should prevent a lot of mid-season bickerings and arguments.

The Trent Valley League was represented by Lee Bradshaw, Point Anne, and delegates from Stirling and the Trenton RCAF. The future of the league seemed none too bright, it was said and those present seemed willing to adopt a new set-up under the aegis of the OHA.

As a matter of fact OHA vice-president Lorne Cook, Kingston, was asked and he declared his willingness to hold a special meeting for TVL clubs in the near future with regard to OHA organization.

Many points and rules were brought up and clarified. A new rule which was a long time arriving is the "No-icing" item. If a defending team at full strength shoots the puck rink-length, the opposing defencoman or other player must make no effort to retrieve the puck. If they deliberately let it slide over their red line the face-off will be made in their own defence zone.

The OHA issued stern warning through referees-in-chief Pat Patterson and Bill Chadwick to all officials and to players, coaches or managers. "The book will be thrown at any and all who break this rule," said Patterson. "The OHA intends to stand solidly behind its officials."

Increased efforts will be made by the OHA to encourage young players to can skate, have something between their ears and a supply of 'guts' to take up refereeing," Patterson said. He pointed out the success OHA officials are meeting with in the NHL. Schools will be held in various parts of the province and if it can be arranged they will be held here and in Kingston.

The idea is simple. Six potential referees are selected by the judges, including Patterson and others. Two work the first period of an exhibition game, another two the second period and so on. After the game their faults and good points are discussed and the most promising will be given a chance to work in official OHA games.

"If we can only get two promising young men a season we shall be satisfied," Patterson said. He would be willing to be told this department, to conduct a school here any time it can be arranged.

The OHA is determined to eliminate all rough play and unnecessary argument. "A player can now draw up to five minor penalties for a single offence. He will be penalized if he deliberately knocks or shoots the puck out of reach of an official."

And if a player after warning fails to take his place to face-off, the puck will be dropped without him. And don't throw your broken stick into the crowd, fellas, it calls for a misconduct under a new rule. And a second misconduct in the same game becomes an automatic game misconduct penalty.

And failure on the part of managers and coaches to prevent disorderly conduct on or off the ice during or after the game, calls for referees' penalties and action by the OHA.

President Buckland paid special attention to communities and clubs coming under the intermediate "C" category. "These clubs will be operated without a raft of imports and useless waivers," he said. "Players must play for the club nearest them, or if they are in close proximity the half-way rule will be observed."

* * *

DON'T FOOL

And while in Peterborough we learned that the major league all-stars who play a district baseball squad here tomorrow afternoon, do not fool while going through their exhibition dismoad calisthenics. Petes' observers told us the boys play the game like a regular league affair and show no mercy to pitchers or anyone. The game played in Peterborough the other night was productive of all the thrills of a big league game and was run off in a little over an hour and a half. The major leaguers stepped out of character today and took on the Lakefield softball champions in an exhibition till. They will be here in full force tomorrow, in fact some of them were in town yesterday "looking over Belleville." The game gets under way at 2.30.

Sports Calendar

HOCKEY

Tonight—Senior "B" TPT's practice, Memorial Arena at 7.00

Saturday — O.H.A. Senior "B" All-Stars vs Kingston Goodyears at Kingston Community Centre.

October 28—OHA Senior "B" Opener—Whitby at Belleville TPT's, Memorial Arena, 8 p.m.

RUGBY

Today — COSSA Jr.—Quinte Secondary School at Brighton.

Monday—COSSA Jr.—OSD at Albert College.

BASEBALL

Saturday — October 22— Major League Barnstorming team vs district all-star team. Belleville Exhibition Park at 2.00 p.m.

DARTS

Monday—Navy vs Brewers at H.P.'s; RCAF vs Corbin at ANAF; Houston vs Army at Avalon; Hasty Pee's vs Northern Electric at ANAF.

Fights Last Night

By THE ASSOCIATE PRESS

Los Angeles—Pipi Barajas Jimenez, 115, Tijuana, Mexico, outpointed Jackie Spurgeon, 112, New York, 10.

San Francisco—Tanny Campo, 116, Philippines, outpointed Johnny Ortega, 113, Oakland, Calif., 10.

Boise, Idaho — Mickey Rhodes, 159, Boise, outpointed Dick Lane, 149, Billings, Mont., 10.

McKenney's Last-Minute Goal Gives Beantowners Third Win; Chicago, Blues Tied for Third

By THE CANADIAN PRESS

The "have nots" of last season are doing all right for themselves in the National Hockey League this year.

It wasn't so long ago that the power teams around the six-team circuit realized that weak sisters were needed some help. A few early player swaps fixed things a bit. Then came more deals and changes of high-scoring personnel.

The results? Sensational. If you look at it from the point of view of Chicago Black Hawks, New York Rangers and Boston Bruins.

Hawks turned in a creditable performance Thursday night as they held Detroit Red Wings to a 2-2 tie. It gave them a record of two victories and two deadlocks in six games this season. That's good for Chicago, now in a third-place tie with Rangers.

BEAT MONTREAL

Bruins, in and outers last year, walloped the league-leading Canadiens—the champs, as Toronto has done it this season—3-2 at Montreal Forum.

They were the only two engagements of the night. Despite the setback, Canadiens remain in first place with nine points. That's two points ahead of Bruins, who have made a late comeback after dropping their first two games.

The Red Wings, defending Stanley Cup champions, are in fifth spot with five points, two ahead of the tailend Toronto Maple Leafs.

At Detroit, Wings had an uphill fight all the way, all one stage in the second period they were trailing 2-0. Those captain Ted Lindsay fired the 2-2 equalizer at 4:06 of the third period.

Bill Gadsby was the other Detroit marksman. He beat Chicago netminder Al Rollins at 17:45 of the second period. Centre Red Sullivan and left -winger Harry Watson were the Chicago scorers.

A crowd of 9,346 sat through the listless contest. Five penalties were called, four against Chicago. None figured in the scoring.

HALL HAD IT EASY

Rollins turned aside 26 shots, 10 in the first period. Detroit goalkeeper Glenn Hall stopped 15 Chicago drives, allowing one to get past him in the first period and another in the second.

At Montreal, Don McKenney's goal at 3:20 of the blistering third period gave Bruins their third win of the season. Canadiens had overcome a 2-0 deficit in the final period but McKenney settled matters after the Habs were given a hard shot that beat goaltender Jacques Plante.

Vic Stasiuk and Doug Mohns scored the other Boston goals. Henri Richard, Montreal Flash, tallied at 2:56 if the third session for Canadiens and Dollard St. Laurent tied the score at 7:35.

Goalie Terry Sawchuk was brilliant in the Bruin cage, turning back 36 shots. Plante stopped a total of 20 Boston shots.

Brawl Marks Marlies, Tigers Junior Game

HAMILTON (CP) — Toronto Marlboros defeated Hamilton Tiger Cubs 4-2 Thursday night in a junior A Ontario Hockey Association exhibition game that ended in a brawl.

Referee Hughie McLean handed out 16-minute misconduct penalties to 29 players in the final 2½ minutes of the game to clear both benches of players.

The battle started when Hamilton's Brian Smith and Toronto's Noel Price took a few punches at each other. Cubs' Conroy Burton and Marlboros Al McNeil also decided to pummel each other. Within seconds, players of both teams had jumped on the ice and joined in the free-for-all.

Smith, Burton, Price and McNeil were handed major penalties for fighting plus game misconducts. The rest of the players also were penalized.

Walt Boyer, Bob Nevins, Ken Gerrard and Jerry Collins scored for Marlboros. All the Toronto goals came in the second period. Ken Steinland tallied for Hamilton in the first period ad Max Sturm got one in the third.

OUT DRIVING TONIGHT?

DROP IN TO

NORM KALNAY'S FRIENDLY TEXACO STATION

NO. 2 HIGHWAY, 1 MILE WEST OF BELLEVILLE

Let Us Clean Your Windshield

Hockey Standings

By THE CANADIAN PRESS

	W	L	T	P	A	Pts.
Montreal	4	1	1	17	8	9
Boston	3	2	1	13	12	7
New York	2	2	0	18	16	6
Chicago	2	2	2	15	18	6
Detroit	2	3	1	14	17	5
Toronto	1	5	1	9	23	3

Thursday's Results

Chicago 2 Detroit 2
Boston 3 Montreal 2

Saturday's Games

New York at Toronto
Chicago at Montreal
Boston at Detroit

Sunday's Games

Chicago at New York

Hockey Scores

By THE CANADIAN PRESS

Quebec League

Montreal 1 Shawinigan Falls 6
Trois Rivieres 2 Quebec 3

International League

Cincinnati 7 Grand Rapids 1

Atlantic Coast Senior

Amherst 3 Moncton 1

Exhibition

Montreal (QJHL) 4 Belleville 3
Marlboros 4 Hamilton 2
Barrie 5 Lakeshore 1

Ontario Provincial Junior

Humboldt 5 Prince Albert 4

Western Junior

Medicine Hat 3 Lethbridge 2

The Big Seven

By THE CANADIAN PRESS

Two of his Detroit teammates and big Jean Beliveau of Montreal closed the gap on Gordie HHowe Thursday night in the race for National Hockey League scoring honors.

Howe was held pointless but still leads the pack with nine points on five goals and four assists. Ted Lindsay and Alex Delvecchio, both of the Red Wings, and Beliveau, each picked up a point Thursday, however, to move to within a point of the leader.

The leaders:	G	A	Pts.
Howe, Detroit	5	4	9
Lindsay, Detroit	3	6	9
Delvecchio, Detroit	4	4	8
Beliveau, Montreal	6	2	8
Richard, Montreal	5	2	7
Creighton, New York	1	6	7
Murphy, New York	3	1	4
Baibgzie, New York	1	5	6
Kelly, Detroit	0	6	6

League Leaders

By THE CANADIAN PRESS

Standing: Montreal, won 4, lost 1, tied 1; points, 9.
Points: Howe, Detroit, 9.
Goals: Howe: Richard, Montreal, Lindsay, Detroit, Murphy, New York, 5.
Assists: Beliveau, Montreal, Kelly Detroit Creighton, New York, 6.
Shutouts: Plante, Montreal, 2.
Penalties: Lindsay, Detroit, 41 minutes.

Indians Ready To Take Over Frisco Club

SAN FRANCISCO (AP)—General manager Hank Greenberg of the Cleveland Indians said Thursday night he is prepared to take over the San Francisco baseball club if the Pacific Coast League will donate the franchise.

Greenberg said he and his group, which he did not identify, are prepared to deposit $150,000 in a San Francisco bank to work as capital in order to open the 1956 season.

"We have talked the league to forfeit the franchise and turn it over to us to form a new corporation," Greenberg said. "That is the only way in which we'd be interested in coming here."

The Indian executive said that he is prepared to bring a three-year working agreement with Cleveland to San Francisco if the league approves his proposition.

Senior Clubs Open Schedule

By THE CANADIAN PRESS

Kitchener - Waterloo Dutchmen of the Ontario Hockey Association's senior A series, Allan Cup champions last season, open their 1955-56 schedule tonight against Chatham Maroons.

The Dutchmen served notice they'll be tough to beat again this season when they gave the OHA All-Stars a battle Wednesday night in Kitchener before bowing out 6-3.

In another senior opener, Owen Sound Mercurys play in Stratford against the Indians.

The northern Ontario senior series is already underway. The junior A OHA season opens next Friday.

Dutchmen have a new front line up from St. Michael's juniors and it looked good in Wednesday's game. Bill Colvin is at centre between Jim Logan on left wing and Paul Knox on right.

LINE STILL INTACT

The first line of centre Ken Laufman, right winger George Scholes and Gerry Theberge at left is still intact. Other forwards are Charlie Brooker, Don Oberholzer, Ed Harrison, Bob Horne, Bob White, Pete Kowalchuk and Don Rope.

All but Harrison are eligible for the Dutchies trip to the Olympic Games this season.

Stratford Indians will start with almost the same team they had last year. They've added Doug Ashley, a junior from Preston, Doug White, a leftwinger from Dugout and Ken Murdoch, a flash Arthur forward now attending the University of Western Ontario.

Owen Sound Mercurys are out to regain the senior title they won in 1954 and have the talent and may add more players to their lineup.

WAS WITH CATARACTS

They have defenceman Frank Bergeron, with the former Niagara Falls Cataracts last season, Jackie Hamilton, former Toronto Marlboro Leaf player with Kitchener last season and John Lumley, an Owen Sound boy.

Mercurys hope to get goaltender Norm Defelice, with Hershey Bears the last several years. Henry has signed with Mercurys but Defelice has not signed yet.

Chatham Maroons gave evidence they'll be the toughest customers they were last season when they defeated Windsor Bulldogs 5-3 in an exhibition game this week. It was Maroons' third straight pre-season win.

Goaltender Al Bennett played a great game against Windsor and will be counted on for the team of this season. Defenceman Eddie Dickens, one of the original Maroons of 1949, is back in uniform and will give the team some needed strength around the blue line.

Kiner Ousts Bucky Harris

SAN DIEGO, Calif. (AP)—Bucky Harris was eliminated as a candidate for general manager of San Diego's Pacific Coast League baseball club, The Union said Thursday, because he wanted a three-year contract.

Ralph Kiner, 32, former National League home-run king, was given the job Tuesday on a one-year contract, at a reported pay of $25,000.

The Union's sports editor, Jack Murphy, said Kiner was the only candidate interviewed by the club's owner, the Westgate - California Tuna Packing Co., agreeable to a one-year contract.

SKATING TONIGHT

8.30 TO 10.30 P.M.

BASEBALL

SAT., OCT. 22nd

2.00 P.M.

BELLEVILLE FAIRGROUNDS

Major League All-Stars

vs.

Eastern Ontario All-Stars

Major League All Stars consist of players from Brooklyn Dodgers (World Champions), Milwaukee Braves, Boston Red Sox, Chicago White Sox, Washington Senators.

ADMISSION ADULTS 1.00 CHILDREN 50c

This game is sponsored by the Belleville "TPT's" Hockey Club

War, Prisons Background Life Of Young Boxer

By BOB MYERS

HOLLYWOOD (AP) — The announcer will mercky say that the main event at Hollywood Legion Stadium Friday night will be between Dick Goldstein of Los Angeles and Ramon Tiscarono of Juarez, Mex., a pair of promising young welterweight boxers.

But behind the name of Goldstein is a story worthy of a novel, its pages filled with the terror of war and the horror of prisons and concentration camps in Russia and Germany.

The sunlight and peace of prewar Warsaw in his native Poland, then the blight and suffering at Kiev, Stalingrad and finally months of imprisonment in the symbol of all chambers of mass torture and death, Germany's Buchenwald prison—these are vivid chapters in the life of Dick Goldstein.

STUDYING DENTISTRY

Dick is 25. He attends Santa Monca City College and is fighting his way to become a dentist. He has a very engaging personality and a marvelous sense of humor. How he developed the latter is a tribute to the young man himself. Dick was a lad of nine, the son of a school teacher, when the Russians invaded Poland.

Two years later the Goldstein family, mother, father, Dickie and his brother, were herded to Kiev for slave labor.

And when the Nazis invaded Kiev, Dick was taken back to Zasl Germany. He never saw his parents again. The brother, like Dick, escaped death.

Dick, a Jew, landed in Buchenwald. He saw the torture devices, the huge gas chamber, the fireovens "like in a big bakery," a trip-hammer that crushed the skull of the living.

"There was no particular order of choosing the victims for death," he says. "The Germans might take the guy standing in line next to me, in back of me."

ALWAYS THE FEAR

"There was bitter cold and hunger. "A piece of bread, they could see through it. Our clothes, as thin as paper. And always the fear that you would be the next for death."

Eventually Germany fell and Buchenwald's evil gates were opened Goldstein "liberated" a goat and made his way from town to town—"Each place they thought I was just a village boy, thanks to the goat"—until he reached a haven of safety in Hungary and then freedom He weighed 79 pounds.

Goldstein finally reached America. He enlisted in the marine corps and served in Korea in an intelligence unit, thanks to his ability to speak eight languages, including Russian.

Yesterday's Stars

By THE CANADIAN PRESS

Don McKenney, Boston, whose goal in the last two minutes of play gave the Bruins a 3-2 victory over the Canadiens at Montreal.

Ted Lindsay, Detroit, who scored in the third period to give the Red Wings a 2-2 tie with Chicago at Detroit.

Canada's Quality Shoe Polish

NUGGET SHOE POLISH

10 POPULAR SHADES

LEATHER PATCHES

DIAL WO 2-2854

BRAM HUMPHREYS ARCH SUPPORT AND SHOE REPAIR CENTRE

19 Campbell St.

Dial WO 2-2854 for Appointment

Attention!

SENIOR HOCKEY FANS

Season tickets are still available at Bill Cook's Cigar Store or from any member of the executive for the Belleville "TPT'S" Senior Club 20 home games. (Playoffs and Exhibition Games Excluded). Price $18.00.

OUR GREATEST SATISFACTION comes from doing a good job for our clients

THE LORNE McDOUGALL Insurance Agencies Ltd.

180 FRONT ST. DIAL WO 8-3128

"BELLEVILLE'S LEADING INSURANCE OFFICE"

NOW...every motorist can afford Tubeless Tire Safety!

NOW SAME PRICE AS REGULAR TIRE & TUBE

with the NEW Firestone DELUXE CHAMPION TUBELESS TIRE

SAFTI-LINER

NEW Exclusive SAFTI-LINER protects you against BLOWOUTS & PUNCTURES

Trepanier TIRE TREAD CO.

"TIRE SPECIALISTS"

2 DUNDAS ST. E. DIAL WO 2-3088

Cellars at Stake

Argos, Riders Jockey for Spot Ditto Blue Bombers, BC Lions

BY THE CANADIAN PRESS

Canadian football heads into the home stretch this weekend and about all that's left to decide is which teams get the last playoff spots.

In the professional leagues the first two places have been decided but the third playoff spots remain in doubt.

In the Western Interprovincial and B.C. Lions play crucial games Saturday. Both must win to keep their playoff hopes alive. Lions, in fourth place with 10 points play Saskatchewan Roughriders at Regina, while Bombers, in third spot with 12 points, meet the first-place Eskimos in Edmonton.

Lions have only two games left while Bombers have three. The Bombers have to win two of them to catch a playoff berth while the Lions have to win both games while Bombers drop two.

ARGOS-OTTAWA JOCKEY

In the Big Four, Montreal Alouettes and Hamilton Tiger-Cats have assured themselves of a playoff berth, but Toronto Argonauts and Ottawa Rough Riders still are jockeying for second position.

Argos have six points, two up on Riders, and both have three games left to play. Saturday Argos play league-leading Alouettes in Toronto Saturday while Riders play Hamilton in Ottawa.

In the senior Intercollegiate League, University of Toronto Blues, undefeated in three starts this season, go to Montreal to meet Redmen in Montreal while Queen's Golden Gaels travel to London to play the winless University of Western Ontario Mustangs.

Both Masterson and his Blues are worried over the McGill clash, in spite of the 43-13 pasting they gave Redmen last Saturday.

HIT BY INJURIES

Masterson said he expects five of his top players, including four linemen, will miss the game because of injuries.

Two are definitely out. They're tackle Al Watt and guard Earl Ford. Watt is out for the rest of the season with torn rib cartilages and Ford may be out for two weeks with cracked ribs.

On the doubtful list are tackles Wall Raddick and George Kakes, knee injuries, and fullback Don Cheesemain, chipped elbow. End Don Smith still is bothered with an ankle injury.

Two games are scheduled for Ontario Rugby Football Union teams. Sarnia Imperials do double duty by playing Kitchener-Waterloo Dutchmen in Sarnia Saturday and Toronto Beaches in Toronto Sunday.

HAS SLIGHT CHANCE

Sarnia has only a mathematical chance of catching Kitchener for the league championship. They have to win their three remaining league games while Kitchener drops its last two.

There's a busy week ahead in the WIFU. On Monday Lions meet Bombers in Winnipeg and Regina plays in Calgary against Stampeders. The season ends the following Saturday with two games, Regina at Winnipeg and Calgary at Edmonton.

Bombers will have tough opposition Saturday. Edmonton coach Pop Ivy said all the first stringers who sat out last week's game will be back in the lineup. Fullback Johnny Bright may be out nursing an injured heel.

Bombers have a full team ready with the exception of halfback Lew Lewis, who is suffering torn leg muscles.

No Pro Sponsors For Winnipeg Community Clubs

WINNIPEG (CP) — Community club sports leaders were told at a special meeting Thursday night to keep professional sponsorship of their teams, especially hockey teams, out of their centres.

The meeting, called by the city parks board which supports the clubs on city - owned property, passed a resolution demanding that "no community club permit sponsorship of teams by any professional organization, with the understanding that donations on a voluntary basis to the general funds be permitted."

Club leaders said certain National Hockey League teams were providing free sports equipment, rink rentals and cash donations in sponsoring their "farm teams."

Reg Mitchell, president of the Manitoba Bantam Hockey League, said: "NHL teams spend as much as $10,000 a year in the city."

Ald. J. D. Harvey declared "we don't like this a bit." He said if the club directors did not set the parks board would throw out the professional interests. Charles Barbour, minister of recreation, director, said the interests were "killing" organized hockey.

ARMY SPONSORS

Ray Frost of the West End club said the West End Memorials were sponsored by the Army of the Hill, New York Rangers. Jim Morris of the Weston club admitted that Monk Hour, minister, recreation director, said the interests were "killing" organized hockey.

The Saturday Star said that another unnamed hockey club received $500 from the Boston Bruins last year.

Mr. Barbour said sponsorships looked after the good players only. There is no ambition among the boys to play hockey "because they are not good enough."

He said if sponsorship were thrown out every boy would get his chance on the ice, resulting in better teams.

The periodical tie-up will "kill organized hockey" if not checked soon, Mr. Barbour said. "If you want winning teams, yes it's the answer. If you want as many kids to play as possible, no."

AL KELLEHER

District baseball stars will bring their uniforms out of the mothballs tomorrow afternoon when they clash with the touring Major League All-Stars in an exhibition tilt at Exhibition Park.

JOHNNY MOWATT

TONY PETITT

Johnny Mowatt, Al Kelleher and Tony Petitt, former members of the champion Belleville Bata team will see action against the starry big leaguers.

Bowling

MAJOR "A" BOWLING

Belleville Golf (7) 3417, Upper Canada News (0) 3045; Tobe's Men's (6) 3418, Belleville C.I. (1) 3361; Moore's Cleaners (7) 2966; Canada Cement (0) 2843; C. H. Wood's (5) 3152, Bowlyn's Clippers (3) 2759.

J. Fitzgerald 780; J. McKenzie 757; A. Aikin (5) 753; Ted Taylor 716; W. Fraser 714; D. Tobe 703; H. Ridley 697; Doug Ashley 696; A. Holway 689; J. Laguiti 683; L. Lennox 673 and M. Callaghan 665.

MEN'S INDUSTRIAL LEAGUE

High single: Stew Hill 301.

High triples: Stew Hill 712; Jack Calnan 647; D. Butcher 626; Chris Akry 625.

50-50 LEAGUE

Grand Dames (5) 2361; Skippers (3) 2217. Meads (3) 2353; Atlantics (3) 2120; Good Company Ions (3) 2432; Happy Six (3) 2350.

High triples, E. Hackett 897; F. Tucker 589; B. Miller 571.

CORBIN LOCK MIXED

Catches 3 points; Levers 1; Push Plates 3; Pad Locks 1; Cylinders 1; Fasteners 3.

High 2-string: H. Faul 627; B. Almey 625; J. White 627; J. Nicholas 607.

SWACO MIXED LEAGUE

Idiots (7) 3010; Lucky Strikes (5) 3256; Sureshots (3) 3025; Slo Jets (3) 2814; Rockets (0) 2750; Phantoms (4) 2705.

High singles—Ladies, L. Nelson 232; men, C. Dracup 309.

High triple—Ladies, Marg Way 611; men, G. Booth 682.

MAJOR E. BOWLING LEAGUE

Team scores and points were as follows: Selberling Elec (5) 3040, Richard Ellis Printing (2) 2811. Blue Bells (3) 2874; Club Taxi (2) 2881, Bata Shoe Estate (7) 2555; Ontario Intelligencer (0) 2371.

High 3-strings were rolled by: J. Legault (293) 716; J. Callaghan 698; W. Remark 664; F. Mulvihill 659; C. Lister (338) 629; A. Wardhaugh 657; A. Hitchen 639; L. Lucciola 637; J. Allen 606.

ODDFELLOWS MIXED LEAGUE

Oddfellows 0, C.P. and T. 7; L.A.P.M. 3, Encampment 4; Canton 7, Rebekah 0.

Ladies' high single—Merle Simpson, 233. Men's high single, Bill Flunder 332.

BELL-GEN. CLUB

Rally Bowlers 5, Blowers 3; Pin Heads 7, Hot Shots 0; Down Pins 4, Slow Pokes 3.

Ladies' high single, B. Johnson 277; ladies' high triple, B. Johnson 685.

Men's high single, K. Box 287; men's high triple, K. Box 594.

BELL TELEPHONE LEAGUE

Toll Dept. 2701 (8) points; Test Centre 2452 (5); Inst. and Repair (3); Local C.O. 2392 (4); Traffic 2148 (1); Commercial 1944 (0).

High single, M. Rakay 228; high triple, C. Lister 585.

STEPHENS-ADAMSON LEAGUE

Flash Boys 7, Crows 0; Hap Hazzards 5, Rough Riders 2; Flip Flops 4, Wildcats 3.

Ladies' high single, R. Burshaw 176; ladies' high triple, B. Burshaw 501.

Men's high single, J. Yerex 287; men's high triple, J. Yerex 587.

SATURDAY NIGHT MIXED

Downfalls 7 points; Pazos 7; Dreamers 2; Hot Shots 7; Lucky Strikes 0; Superb Ones 5; Slowpokes 0.

Men's high single, Wally Lavergne 287; women's high single, Hazel Piperni 289.

Men's high triple, Wally Lavergne 719; women's high triple, Rosie Locke 598.

MEN'S COMMERCIAL "A" BOWLING

Stephen Licence defeated Brown's Bread 7 to 0; A.N.A.P. 5, Penguin Sea Foods 2; Sam S. Lockhaw's 2; Houston's 5, Texaco 2; Leslie's 5, Wade's Meat Market 0; Symons Garage 5, Aluminum Star 2.

High three string: Murray Hunter of Penguin, with 752. Other good scores: Don Hallam 731; G. Jacobs 697; D. Galpin 697; L. Labelle 691; Neal Hallam 686; B. Holway 685; D. Batchelor 648; H. Calnan 646; G. Bealey 634 (334).

MONDAY NIGHT MIXED

COMMERCIAL

Egg Heads (7) 2422, Tall Enders (0) 2181; Lucky Six (7) 2758, National Grocer (0) 2178; Blow Hards (7) 2661, Wild Bang (7) 2644; Rough Rider (5) 2522, Freighter (2) 2373; Hot Rod (7) 2385, Road Hog (0) 1831; Smasheroos (7) 2178, Streaks (0) 2656; Income Tax (0) 1905, Farrar (3) 2780.

Men's single— Stewart Dafoe 304, Ron Berry 305, Dave Batchelor 267, Gord Parrinder 266, Moward Mower 256, Larry Farrar 253, Bert Barriage 244, Jerry French 243.

Men's Triple—Ron Berry 747, Dave Batchelor 693, Howard Mowers 664, Stewart Dafoe 667, Rae Lawrenson 631, Carm Dafoe 624.

Ladies' triple —Hilda Lawrenson 727, Lois Taylor 692, Marion Mundrey 625, Marie Power 622, Ann Pullman 615, Shirley McLeod 602.

Ladies' single—Shirley McLeod 295, Lois Taylor 282, Hilda Lawrenson 278, Marion Mundrey 263, Ann Pullman 247, Shirley Farrar 243, Doreen Miller 241.

They Looked Good

Junior Canadiens Edge TPT's In Thrilling Exhibition Tilt

By GARRY ALEXANDER

Two unanswered third-period goals by Ralph Richardson gave the Montreal Junior "A" Canadiens a 4-3 victory over the Belleville Senior "B" TPT's in an exciting exhibition hockey tilt at Memorial Arena last night. There were 955 in attendance.

This was the first game for the local TPT's and the team as a whole came up with a fine performance against their speedy younger opponents. It was an evenly played battle all the way featured by hard bodychecks which kept tension high through out. Sixteen penalties were inflicted by referee Don Barrett and Dick Fitzpatrick, the judges collecting nine. Two major sentences were awarded to each team, Bob Taylor and Dave Jones of the TPT's and Terrien and Pelchat of the Juniors.

Each team tallied twice in the opening session which saw Tony Parisi and several key saves. Action was fast and rugged this period and also the middle stanza when Belleville netted one marker to take the lead, 3-2. Ralph Harding was in the nets for Belleville and had little to do with his mates in the way of decisive edge in territorial play. The third period was a little slower with the Canadiens extra month of training possibly making the difference. Don Barclay guarded the twine for Belleville in this period.

"Les Canadiens" opened the scoring in the initial period at 7.53. Dave Jones was sitting out a hooking penalty at the time and Ralph McNitt took a pass from Kennedy before firing a long screened drive by Parisi on a gangling goalie who had kicked out a couple of hard drives at the 4.00 minute mark.

RILL SCORES TWO

The Peterborough line of Gus Leonard, Bert Hill and Chum Fyrja provided the scoring punch for Danny Cox's boys in the dying minutes of the period. Hill skated home Leonard's rebound to knot the score at 17.54 with Fyrja also minding the first nine seconds later Hill again blinked the light, steering in Fyrja's goal-mouth pass. Their lead was short-lived however when at 19.35 Claude Laforge took Kennedy's pass in front of the net and flipped it by Parisi, a well executed play.

Fyrja came close early in the second, hitting the post with a drive as that line appeared to be the best on the ice, both offensive and defensive. Bob Courcy of the Canadiens injured his leg in a collision with Jones but returned to action in the third period.

Sam Mulholland sent his club in front at 14.47 when he stole the disc at his own blueline and streaked in on goal alone to confuse by Johnston. The teams were playing four aside at the time with Taylor and Therrien sitting out majors for fighting. Taylor had the best of the short battle.

Jones and Pelchat left at 1.20 of the third period for fighting and at 4.43, Backstrom cut across the front of the Belleville net and flipped a backhand shot by Barclay. He notched the deciding marker at 13.36 on a passing play with Boucher and Pronovost drawing helpers. Barclay kicked out several shots before Johnston finally poked a rebound to the corner.

Jones drew his third penalty of the game at 15.31 and with Day also off, the TPT's played two men short for a short time without trouble. Barclay was pulled from the nets with 10 seconds left in the game in favor of six attackers but to no avail.

This was the second victory in as many nights for the Canadiens over senior "B" clubs, having defeated Kingston Goodyears 5-3 on Wednesday.

Saturday night finds Tony Parisi, Bob Wilson, Vern Goyer, Keith MacDonald and Dave Jones at the city's Belleville club in Kingston for the annual All-Star game against the Goodyears. Likely several of the Peterborough players will also be representing last year's Litlock club.

The teams:

Montreal: Johnson, Ruel, Longarini, Pelchat, McNitt, Kennedy, Richard, Backstrom, Dumouchelle, Laforge, Trepanier, Courcy, Therrien, Richardson, Harbinson, Pronovost, Tardif, Annable.

Belleville: Parisi, Harding, Barclay, Wilson, Mulholland, Goyer, MacDonald, D. Jones, Fyrja, Leonard, Hill, Cox, Batchelor, Taylor, Schreiber, McMaster.

Referees: Dick Fitzpatrick and Don Barrett.

SUMMARY

First period—

1. Montreal—McNitt (Kennedy) 7.53
2. Belleville—Hill (Leonard, Fyrja) 17.54
3. Belleville—Hill (Fyrja) 18.52

Second period—

4. Belleville—Mulholland (Kennedy) 14.47

Penalties: Wardhaugh, Pronovost, McMaster, Kennedy, Taylor and Therrien (majors).

Third period—

6. Montreal—Backstrom 4.43
7. Montreal—Backstrom (Boucher, Pronovost) 13.36

Ladies' high single—Merle Simpson, 233. Men's high single, Bill Flunder 332.

See the Exhibition of Winning Entries at
O'Keefe's Photography Fair
Canadian National Sportsmen's Show

To help promote amateur photography in Canada . . .

$10,000.00 in prizes!

Act Now! Contest Closes January 15th, 1956! Enter Today!

sponsored by O'Keefe's
O'KEEFE'S BREWING COMPANY LIMITED 1617 AB

O'Keefe's Second Annual Amateur Photography Contest in association with Canadian National Sportsmen's Show
Toronto, March 9th to March 17th, 1956

That's right—$10,000 in prizes. It's your chance to win yourself a big cash prize for your favorite snapshots or clever transparencies. Every amateur photographer is eligible (the sponsors' agents and employees and their families excepted). Your snapshots can be taken on any kind of camera . . . even on a simple 'box' camera. There's no entry fee, and you can enter your own subject. Get the full Contest Rules and Entry Form from your Photographic Supply Dealer or by writing today to: Photography Contest, 207 Victoria Street, Toronto, Ontario.

140 PRIZES TO WIN!*

	B&W $1,000 & trophy	COLOUR $1,000 & trophy	TOTAL $ 2,000
1st Prize	600	600	1,200
2nd Prize	400	400	800
3rd Prize	250	250	500
4th Prize	150	150	300
Award of Merit 10 Prizes @	100 ea.	100 ea.	2,000
Honorable Mention 10 Prizes @	50 ea.	50 ea.	1,000
Accepted for Exhibition 25 Prizes @	25 ea.		2,300
			$10,000

*The special Canadian National Sportsmen's Show trophies for best "Wild life" or "Conservation" photos in each Division.

YOU SIMPLY CANNOT BUY A BETTER GASOLINE!
SUPERTEST

Announcement
BY
HAIG MOTORS
LIMITED

Introducing our entirely new used car benefit plan to Quinte District Motorists.

"THE 3-POINT PLAN"

POINT 1—
SAFETY
48-HOUR MONEY-BACK GUARANTEE

POINT 2—
SATISFACTION
7-DAY GUARANTEE. AFTER OWNING OUR USED CAR FOR SEVEN DAYS, YOU ARE NOT COMPLETELY SATISFIED — RETURN IT TO US AND WE WILL EXCHANGE IT FOR ANY OTHER A-1 USED CAR OF EQUAL VALUE.

POINT 3—
SERVICE
EVERY A-1 USED CAR SOLD BY HAIG MOTORS LIMITED, CARRIES — IN ADDITION TO ABOVE — OUR 30-DAY, 50/50 GUARANTEE.

GET TRACTION WITH Firestone Town & Country TIRES
12 MONTHS OF THIS YEAR
•NO VIBRATION •NO WHINE

WHERE . . .
CAN YOU BUY YOUR A-1 USED CAR WITH SUCH COMPLETE SAFETY, VALUE AND CONFIDENCE.

HAIG MOTORS LIMITED
Offer you this on their full line of late model A-1 used cars.

TERMS AS LOW AS
$1.00 Down
$1.00 Weekly
BILL DELINE
LTD.
283 Coleman St. Belleville

1-2-1953 MODELS Priced From $1295. to $1495.

10-1952 MODELS Priced From $1095. to $1295.

10-1951 MODELS Priced From $795. to $1095.

12-1950 MODELS Priced From $695. to $895.

These and Many More To Choose From

WE ARE CONVINCED THAT THIS
"NEW THREE-POINT PLAN"
Will give you the greatest satisfaction, safety and confidence you have ever had in our A-1 used car buys

AT
HAIG MOTORS LIMITED
USED CAR LOT ON MARKET SQUARE
PHONE WO 8-6304
"Belleville's Busiest Dealer"

New Styling Safety Features in 1956 Dodge

Upswept rear fenders highlight the new Flight Sweep Styling on the new 1956 Dodge cars now being introduced across Canada. There is a choice of six body styles including a new four-door hardtop and a new suburban series. Advanced safety and mechanical features include a new Push-button control for Dodge PowerFlite automatic transmission, new Hydraguide steering for easier handling, improved far-reaching headlights and seat belts.

Scoharie

SCOHARIE — Mr. and Mrs. Ralph Stone and Mr. and Mrs. Wm. McGee were among those from here who enjoyed the recent Madoc Fair.

Miss Norma Foster was a guest at the Pierson-Rosendale wedding at South Bay Church on Saturday.

Iations

Roger Hobson and Rose Foster enjoyed skating at Belleville Arena on Saturday night. This was the opening and a large crowd was in attendance.

Mr. and Mrs. Norma Leavitt accompanied friends to St. Thomas and Sarnia at the week-end and visited friends until Wednesday.

Congratulations to Mr. and Mrs. George Kingsley (nee Patricia Istead) who were married on Saturday.

Miss Brenda Jandrew, Wellington, spent a couple of days last week with her grandparents, Mr. and Mrs. Ralph Stone.

Mr. William McGee and a couple of friends spent a recent weekend at their hunting lodge, back north.

AT THE CAPITOL — Leo Gorcey keeps an eye out for the guard as Hunts Hall prepares to saw their way to freedom in the new Bowery Boys newest comedy for Allied Artists' "Jail Busters", currently at the Capitol Theatre today and Saturday. On the same program of the big family bill is the Technicolor outdoor attraction "Black Horse Canyon" starring Joel McCrea and Mari Blanchard. Continuous show Saturday at 1.00 p.m.

AT THE BELLE — Richard Todd is photographed by the candid camera in a between-scene talk with Ursula Jeans during the filming of the Warner Bros. presentation, "The Dam Busters", the film thriller that Clyde Gilmour speaks of in the following glowing terms: "Most Exciting and the Most Intelligent Air Adventure Film since 'Breaking The Sound Barrier'".

CJBQ VOICE OF THE BAY OF QUINTE

(CJBQ — 1280 Kc)

FRIDAY

4:00—News & Weather
4:05—Melody Music
4:45—Kiddies' Karnival
5:00—News & Weather
5:05—Mostly Music
6:00—Dinah Time
6:15—News & Weather
6:30—Sports Roundup
6:45—Town Tonight
7:00—Supper Music
7:00—Star Time
7:05—Cynamid Farm News
7:20—Star Time
7:30—Star Time
7:45—Stobbes in B & W
8:00—Fibber McGee & Molly
8:30—Good Man's Family
9:00—T' Farmer
9:30—News & Weather
10:05—Music Till Mid.
10:30—Gillette Flights
10:35—Music Till Mid.
11:00—Music Till Mid.
11:30—Music Till Mid.
11:35—Music Till Mid.
12:00—News & Weather

SATURDAY

6:13—O Canada and Sun Ch'
6:15—Sixearth for the Day
6:30—Up With the Sun
7:00—Up With the Sun
7:30—Up With the Sun
7:45—Weather and Road Report
7:50—Up With the Sun
8:00—News & Weather
8:15—Birthday Club
8:30—News & Weather
8:35—Music for Saturday
9:00—News & Weather
9:05—Curtain Time
9:30—Curtain Time
9:35—Curtain Time
10:00—News & Weather
10:05—Curtain Time
10:30—Curtain Time
10:35—Curtain Time
11:00—Stork Club
11:15—Interlude
11:15—Here's Health
11:30—Music for Saturday
12:00—Luncheon Music
12:30—News & Weather
12:45—Music for Saturday
1:00—Saturday Matinee
2:00—Curtain Time
2:30—Curtain Time
3:00—Curtain Time
4:00—News & Weather
4:30—Curtain Time
5:00—News & Weather
5:05—Canada at Work
5:15—Interlude
5:25—Farmer's Cameera Club
8:30—Eddy Arnold
8:45—Sugarfoot
8:55—News & Weather
9:00—Ink Spots
9:45—Interlude
9:50—Evening Party
10:30—News & Weather
10:35—Music Till Mid.
12:00—News & Weather

SUNDAY

12:30—Weekly Sports
1:00—Guy Lombardo
2:00—Voice of Firestone
2:30—Gospel Bells
3:00—Country Squire
3:30—Ballet Highlights
4:00—News & Weather
4:05—Music for Sunday
4:30—News & Weather
4:35—Canada at Work
4:45—Interlude
5:00—Sunday Serenade
5:30—This Is My Story
6:00—Meet the Press
6:30—Calvary Temple
7:30—Concert Music
8:00—News & Weather
8:05—Bright Ideas
8:30—Sunday Theatre
9:00—Family Theatre
9:30—My Heart's in the Highlands
9:50—Symphonic Hour
10:00—News & Weather
10:15—Melachrino Music
10:30—Interlude
10:35—This Is My Story
11:00—Hour of Decision
11:30—Billy Graham
12:45—Melachrino
12:50—News & Weather
1:00—The Green

WHAM TV SCHEDULE CHANNEL 5

FRIDAY

4:00—Date With Life
4:15—First Love
4:30—World of Mr. Sweeney
4:45—Modern Romances
5:00—Betty Lee Show
5:30—Cowboy Range
6:00—Little Rascals
6:15—Frisco Leahy Show
6:45—Jon Gnagy Show
7:00—Treasure Trove
7:30—Pinky Lee
8:00—Circus Boy
8:30—Mickey Mouse Club
9:00—Disneyland
10:00—Cavalcade of Sports
10:45—Sports Extra
11:00—Late Show
11:30—Late Show

SATURDAY

8:45—Jon Gnagy Show
9:00—Pinky Lee
9:30—Winky Dink
10:00—Howdy Doody
11:30—Range Rider
12:00—Hopalong Cassidy
12:30—Championship Bowling
1:30—Western Theatre
2:00—Sports Extra
2:15—Football—Hamilton Tiger Cats vs Toronto Argonauts
5:45—Let's Look at Congress
6:00—What Do You Want to Know
6:30—Frontiers of Faith
7:00—Ed Sullivan Show
8:00—Perry Como
8:30—People Are Funny
9:30—Durante Star Spangled Show
10:00—Georgy Gobel Show
10:30—Stage Show
11:30—Million Dollar Movie

SUNDAY

12:30—Christopher's Corner
12:45—This Is The Life
1:30—Lassie Meets Parade
2:00—Ted Mack Amateur Hour
3:00—Youth Wants to Know
3:30—Frontiers of Faith
4:00—Cavalcade of Sports
4:45—Sports Extra
5:00—Comedy Corner
5:30—Eleventh Hour News
11:17—Weather
11:23—Speaking of Sports
11:30—Tonight

NETWORK PROGRAMS

FRIDAY EVENING

6:00—WGR, Lone Ranger
6:30—CBM, Big Croby
6:45—CFRB, Passing Parade
7:00—CBL, By-Line Congress of Women
7:30—CBM, Who Do You Know
7:30—CFRB, Kate Aitken
7:30—CBL, Rawhide
7:45—CBL, Roving Reporter
8:00—CBM, Fibber and Molly
8:00—CBC Theatre
8:30—CBM, Good Man's Family
8:30—CBC Vancouver Theatre
9:00—CBL, CBC Concert Hall
9:00—CFRB, Cavalcade of Sport
9:30—CFRB, Dateline
10:00—CFRB, Amos 'N' Andy
10:30—CBL, News
10:30—CFRB, Eddie Fisher
10:30—CFRB, Mantovani
11:00—CBM, News
11:00—CFRB, Symphony Chamber Orch.
11:15—CBM, Merry-Go-Round
11:30—CBM, Vancouver Theatre

Movie Column

Wilderness of Brazil Appeals To Janet Gaynor, Gil Adrian

McCarthy Offers Bright, Bouncy Film Parade

By BOB THOMAS

HOLLYWOOD (AP) — The two persons you would least expect to find settling in the wilderness of Brazil are Janet Gaynor and Gilbert Adrian.

Yet the famed fashion designer and his wife, first winner of the Academy Award, have just returned from nine months at their new home, 1,000 miles inland from Rio de Janeiro. And after the first of the year they'll be heading back for another lengthy stay.

What prompts two people who have led active professional lives to leave civilization behind?

"We fell in love with the place," Miss Gaynor related. "We went down there for the Brazil film festival in January of 1954.

"A friend of ours was flying inland to look over some property and asked us to go along. So we did. Our friend didn't find the place she wanted, but we did."

"Everything seemed ideal," Adrian continued. "It wasn't too much like a jungle. The place had been cleared for coffee growing. It seemed like the perfect location for our painting."

MARY MARTIN AGREES

Their enthusiasm for their new home is contagious. In fact, they have already converted one famous family — Richard Halliday and Mary Martin.

"We thought we had chosen the place quickly," Miss Gaynor said laughed. "We had been there about a week before we decided we wanted to live there. Dave and Mary came one afternoon and left the next morning. They saw it in the daylight only about six hours. But they told us we had to find them a place to live there."

Now the Hallidays own the next farm. Miss Gaynor said they plan to go there after Miss Martin does her telecast of "Peter Pan" in January.

There is road transportation from the coast, but air travel is regular and more satisfactory.

Movies are better than ever.

The fall's biggest, brightest bounciest parade of film favorites at the McCarthy Odeon theatre is proof positive that there is more fun at the movies.

Do you like musicals? The McCarthy has "Gentlemen Marry Brunettes" coming soon. It is a gala comedy by Anita Loos, author of "Gentlemen Prefer Blondes" and starring luscious Jane Russell and her gallivanting girl friend Jeanne Crain. CinemaScope and technicolor, naturally. How else could you do justice to the lavish sets, the gorgeous scenes and big, swinging musical numbers?

"Value for Your Money" is J. Arthur Rank's latest girl-studded comedy. John Gregson is the man pursuing Diana Dors, England's answer to Marilyn Monroe, in this engaging romp.

If it's action and a warm love story you are after, Alan Ladd and June Allyson team up in "The McConnell Story", the true story of America's first jet air ace. Cinema-Scope and Warnercolor give sky-high dimensions to the wide sweep of a jet fliers' true adventures.

John Wayne fans can relax. He is coming — and with Laurent Bacall — in a sizzling drama entitled "Blood Alley". Wayne, captain of a meandering merchantman, goes ashore at Chiku Shan, China, to find Miss Bacall and 450 Chinese trying to escape the Reds. Director William Wellman of "Wings and the Mighty" fame, handles the ensuing flight for life with spine-tingling intensity. CinemaScope and Warnercolor add frosting to the cake.

Or, if you are still with us, try "The Night My Number Came Up," a J. Arthur Rank thriller of terror in the air with Michael Redgrave, Alexander Knox and Sheila Sim.

"Summertime," with Katharine Hepburn and Rossano Brasi, is an Academy Award-type picture that does for Venice what "Roman Holiday" did for Rome. Miss Hepburn is the American tourist in Venice who finds time on her hands and Brasi in her heart, eventually. Technicolor, naturally.

"Seven Cities of Gold" is the story of the fabulous, legendary cities of gold that led the Spanish Conquistadores to California before overland settlement from the West and the famous gold rush of 1849. CinemaScope, technicolor and stereophonic sound bring the sights, colors and sounds of one of America's most exciting periods to grand and glorious life in "Seven Cities of Gold."

Still, like a Western with a difference? The stranger in town, in this one, pardner, is a lady. "Strange Lady in Town," Mervyn LeRoy's latest, stars Greer Garson and Dana Andrews. Greer is the girl who arrives in Santa Fe as a stranger. She doesn't make strange, too long, with Dans. It's a CinemaScope, technicolor recreation of the Old West with two of Hollywood's top stars in a story that is different.

For music, laughter, tense and heart-warming adventure, the fall cavalcade of hits at the McCarthy Odeon theatre is your best bet, yet.

WAS WORLD CHAMPION

PHILADELPHIA (AP) — Joseph Lorcelin, 45, who used the name of Midget Wolgast when he was world flyweight boxing champion in the 1930s, died Wednesday.

The 115-pound ex-champion won the world title on March 21, 1930, by decisioning the late Black Bill. He held the title five years, losing it in 1935 to Small Montana of the Philippines.

AT THE McCARTHY — Audie Murphy, right, is shown prior to entering World War II in Universal-International's Technicolor-CinemaScope production "To Hell and Back" now at the McCarthy Theatre. Murphy enlisted in World War II and emerged from that conflict as America's most decorated war hero.

Arden

ARDEN — Mrs. Arthur Shaw called on friends in Napanee, Tuesday.

Mrs. Ross Barr and son Billie, spent Tuesday with friends at Oshawa.

Mr. and Mrs. William Steele and the latter's mother, Mrs. Rose Nugent, also Mr. Norman Scott, were Sunday guests of Mr. and Mrs. Willard Whitelock.

The Rev. and Mrs. Dunlop, of Parham, were dinner guests of Mr. and Mrs. Nathanial Gendron, Sunday.

Mrs. Stanlie Loyst spent Monday with Mrs. Gerald Loyst.

Mrs. Laura Martenson spent Monday with friends at Sharbot Lake.

Mrs. Nina Porter of Kingston, spent the weekend with Mrs. Nellie Woodcock.

Mr. and Mrs. Ben Hayes, of Elm Tree, also Mrs. Gladys Loyst called on friends at Napanee, recently.

Mr. Ross Barr, and Mr. Harold Kellar made a business trip to Kingston Tuesday.

Mrs. Lena Gallop is spending a week with her daughter, at Napanee.

Mrs. Nathaniel Gendron is spending a few days with friends in Kingston.

Mrs. Hattie McFadzen, of Mountain Grove, called on Mrs. William Loyst, on Monday.

Mr. Albert Tornbeck, of Kingston, spent the weekend with his

THEATRE FEATURE TIMES

AT THE BELLE — "The Dam Busters"—Richard Todd, Michael Redgrave, Ursula Jeans, Basil Sydney — 7.30-9.30.

AT THE CAPITOL — In Technicolor—"Black Horse Canyon"—Joel McCrea, Mari Blanchard, Racquel Welch, Lee Gorcey, Hunts Hall, Bowery Boys 8.35.

AT THE McCARTHY — "To Hell and Back" — CinemaScope and Technicolor — Audie Murphy, Marshall Thompson, Charles Drake 2.22-7.30-9.35.

AT THE BELLEVILLE DRIVE-IN — "Woman in the Dark" — Penny Edwards, Ron Elliott — "Strange World" — Angelica Hauff, Alexander Carlos. Show starts at 7.30 p.m.

AT THE QUINTE DRIVE-IN — Joel McCrea and Dave Stockwell in "Cattle Drive" (Technicolor) — also "Spy Chasers" with the Bowery Boys. Show starts at 7.30 p.m.

NOW PLAYING

The true-life story of America's most decorated hero... AUDIE MURPHY

CinemaScope

TO HELL AND BACK

Print by TECHNICOLOR

AUDIE MURPHY

— MARSHALL THOMPSON · CHARLES DRAKE · GREGG PALMER · JACK KELLY —

Regular CinemaScope Prices

McCARTHY

ENOUGH IN THESE LOGES

BELLEVILLE ..... DIAL WO 8-7808

ODEON MOVIE CLUB

SATURDAY 12.30 NOON DOORS OPEN 12.00

— ON THE SCREEN —

"VALLEY OF FIRE" with GENE AUTRY

Chapt. 5 ADVENTURES OF CAPT. KIDD plus 3 Color cartoons

QUINTE DRIVE-IN Theatre

Between Belleville and Trenton At Bayside

THURS. - FRI. - SAT.

Joel cCrea — DMean Stockwell

"CATTLE DRIVE"
— TECHNICOLOR —
Also
The Bowery Boys
"SPY CHASERS"

MON. - TUES. - WED.
"RETURN FROM THE SEA"
Also
"UNHOLY FOUR"

SHOW STARTS AT 7.30 P.M.

CAPITOL TODAY - SAT.

2 — FAMILY HITS — 2

Continuous Show Sat. from 1.00—Doors Open 12.30

A wild horse and a wild girl—He fought to tame them both!

SAT. MATINEE
3 — CARTOONS — 3
CHILDREN 15c

BELLEVILLE

DRIVE-IN Theatre

BRIDGE STREET — PHONE 604

THURSDAY and FRIDAY

"WOMAN IN THE DARK"

PENNY EDWARDS, RON ELLIOTT

"STRANGE WORLD"

ANGELICA HAUFF, ALEXANDER CARLOS

FIRST RUN NEWS — COLOR CARTOON

SHOW STARTS AT 7.30 P.M.

SATURDAY and MONDAY

"INSURANCE INVESTIGATOR" "RAILS INTO LARAMIE"

TODAY - One of the Great All-Time Exploits of The Royal Air Force

A NEW EXCITING AIR ADVENTURE!

THE NEVER-TOLD STORY OF "THE BOMB THAT HAD TO BOUNCE" AND THE AIR DEVILS WHO HAD TO 'BOUNCE' IT!

CONT. SAT. From 1.00

Extra Sat. Mat. — 2 Swell Cartoons — Regular CinemaScope Prices. - Children 15c

Be the most popular person on the street!

Shell out with Wrigley's Spearmint Gum. Buy it by the box so you won't run short—There's 100 sticks in every box.

WRIGLEY'S SPEARMINT CHEWING GUM

Shell out with Wrigley's Spearmint Gum!

ROCKY WINS AWARD

NEW YORK (AP)—Rocky Marciano won the "professional athlete of the month" award for September, it was announced Thursday. The heavyweight champion easily outvoted Johnny Podres and Duke Snider of the Brooklyn Dodgers in the poll of sports writers and broadcasters.

Marciano thus became the first former winner to qualify for a second shot at the "professional athlete of the year" award.

Your Horoscope

By FRANCES DRAKE

Look in the section which your birthday comes and find what your outlook is, according to the stars.

For Saturday, Oct. 22, 1955

March 21 to April 20 (Aries) — Influences are generally friendly for work and business interests, also for home and family situations. Enjoy a hobby, healthy sport with family, good friends in free time.

April 21 to May 20 (Taurus) — If tired of the same activities or routine, try some new diversion in order to relax. But don't discard old methods and good habits just for the sake of variety. Be sound ly purposeful.

May 21 to June 21 (Gemini) — There no doubts about accomplishing the worthwhile this fine day but, of course, you will have to work, too. And you will need consistency of effort. Concentrate on essentials.

June 22 to July 22 (Cancer) — You may be found yourself pressed for time, may have half dozen demands made upon you in the recent past. If so, take today's free hours for rest and relaxation.

July 24 to August 23 (Leo) — Grand Sun influences coupled with good Moon rays give you no excuse for not achieving and enjoying this inspiring day. Duties and earnest recreation both favored.

August 24 to September 23 (Virgo) — Your Mercury's aspect now stresses extra care in all matters requiring observation, analysis and judgment. Otherwise day favors wholesome pleasures, exercise, all necessary work.

September 24 to October 23 (Libra) — Mildly favorable Venus rays from yesterday and benefic Moon and Sun aspects promise a happy and productive day if you keep physically fit and in a pleasant mood.

October 24 to November 22 — (Scorpio) — No need for worry this stimulating, beneficial day. Of course, recklessness and arrogance are taboo. You can gain more by intelligent persuasion than by force.

November 23 to December 22 — (Sagittarius) — Activities requiring physical prowess and endurance under Saturn and Mercury. Mechanical trades highly favored. More care urged in personal affairs.

December 23 to January 21 — (Capricorn) — Excellent influences from the Sun and your Saturn rays are encouraging for private interests, for industry, trades, mining, handling machinery, building and generally useful projects.

January 22 to February 20 — (Aquarius) — Do not make sudden decisions or shift from well-planning matters to something untried. But the day, on the whole, should spur you on to achievement.

February 21 to March 20 — (Pisces) — A good period in which to advance in your usual occupation, to seek advice on new matters that could result in profit now or later. Don't question your ability; give it full scope.

You born today are intuitive to a high degree, possess numerous talents, could be a leader at work as efficiently underscholastic. You have inherent ability for mechanics, carpentry, managing groups of people, caring for children or those hospitalized. These are a part of your finer side. Faults? A few, but they can be corrected readily by you. You may tend to extravagance, to live too luxuriously, to over — indulge in rich foods and beverages. Guard against quick temper. Keep studying, improving your status. Birthdate: Sarah Bernhardt, Fr. actress; Franz Liszt, Hungarian pianist, composer.

ACROSS

1 Two Southern states
10 River of Spain and Portugal
15 A welcome tourist in Mexico
16 Greek princess
17 Man on the flying trapeze
18 Perle ——, bottles
19 Short for "at all"
20 Scipio's last name: Abbr.
21 British royal photographer, Cecil ——
22 Youth anniversary gift
23 Winter resort, of Florida
25 "—— Dunsay," H. G. Wells novel
26 Investor who popularized photography (1854-1932)
31 It's lined with silver
32 Pesky insect
33 Tin Pan Alley
36 Captured foe: Colloq.
38 Pronounce
37 Turkey in Asia
39 Inflation's adjuster rivers
40 Characteristic of a certain poet's work
41 Beautiful woman
42 Popular singer
44 Site of Cambridge boat races
47 Swindler's dupe
51 Heaven
52 Routine
53 Idolize
54 Site of atomic project in New Mexico
55 Mario Lanza, for instance
57 Former President of Panama
58 Famous jockey of the 1920s
59 What a dynamo does

DOWN

1 "Ike" in 1915
2 He made Cremona violins
3 Made another campaign
4 City between Kiev and Gorki
5 Cover
6 Northern island
7 Southwest Indian
8 Loos
9 Man's nickname
10 Amusement area in N. Y.: 2 wds.
11 Environs
12 Adventure tale
13 Second word of Golden Rule
14 Ivey's President O'Kelly
21 Sheep to shoop
23 Buttonhole flower
24 Cat's voice
25 Lone Ranger's Indian
27 Training for all voices or instruments together: Ital.
28 Very small object
29 Roscoe —— comedian
30 Scandinavian country: Abbr.
31 Rabbit fur
32 Birds: Musc-ovy
34 Body moving about the sun
35 Make up for
36 Scenery in New Mexico
37 Winemakers' tubs
43 Germ for a plot
45 Connecticut: Abbr.
50 Trampled under foot
52 King of Thailand
54 Retardation
56 Celtic Neptune

TAHOE LIRA HEIDA
AVERY DAH ORIAD
BARBS OPS ELLA
LIT SULFIATE ILL
CLEM MALTA FAGS
ROOT ENTRE ERIE
INTRUDES FACULA
DAMAGE PLATES
ATOLLS BIMETAL
REE BURIED ORM
CARBIDE ALEC ORR
OBIT ANDELAND MOO
SAUDI ADDS ELL
ADOLF DEAD CIANIDE
CLINICS ARS SITES

DIAL WO 8-5757 AFTER 8.30 A.M. — DEADLINE WORD ADS 10.30 A.M. — SMALL SEMI-DISPLAY 10.00 A.M. FOR SATURDAY'S PAPER DEADLINE IS FRIDAY P.M.

WANTED - FEMALE

EXPERIENCED YOUNG LADY required for general office work. Typing necessary. Apply McFarlane Woodenware, Bridge St., Belleville. C21-2t

TO START IMMEDIATELY, GIRL over 17 for nursery and housework. $72.00 per month plus monthly increases up to $10.00 monthly. Apply Mother's Helper Department Home, Plainfield. Telephone Thurlow 30, Mrs. Dennis Whitehead. C19-tf

TWO POSITIONS AVAILABLE FOR STENOGRAPHIC AND CLERICAL WORK IN LARGE MODERN OFFICE

Shorthand Not Required
Regular Hours
Employee Benefits
Best Working Conditions

Apply in person to:

MR. BECK or MR. MASON

Industrial Acceptance Corporation

216 FRONT ST. — BELLEVILLE

C20-4t

WANTED - MALE

PRODUCTION CONTROL CLERK: An excellent opportunity for a mechanically minded young man with at least junior matriculation or equivalent to lead to a responsible position. Experience not essential. Apply to Williams Oil-O-Matic Heating, Division of Canadian Locomotive Company Limited, P.O. Box 527, Kingston. C21-2t

RELIABLE CARETAKER FOR months of December, January and February. Light hours, Apply Box 100, Ontario Intelligencer. C21-3t-26-28-31

DRY CLEANING FIRM REQUIRES young man 21 to 35 as driver salesman. Must have 1955 chauffeur's licence. Box 44, Ontario Intelligencer. C21-tf

SALES HELP, PART-TIME. YOUNG man for direct selling 2 evenings per week. Or, dollar per hour plus commission. Car essential and selling experience helpful. High earnings. Apply in person, 7.30 p.m. Monday, Ontario Intelligencer. C19-tf

SALESMAN, PART AND COMMISSION. WO 8-1274. B26-tf

REMINGTON RAND REQUIRES SALES REPRESENTATIVE FOR BUSINESS MACHINES AND SYSTEMS

An opportunity for good-time-able income plus an interesting future with a leader in this field. Age 24-35 years, high school education, knowledge of office routine desirable but not essential. Salary paid during period of intensive training. Exclusive territory with satisfactory earning potential on commission with drawing account. Car necessary. Group and hospitalization plan. For interview phone 2917 Kingston or write to Mr. J. M. O'Connor, giving as many particulars as possible.

REMINGTON RAND LIMITED
132 Clarence Street
Kingston, Ontario

C21-2t

EXPERIENCED DRYGOODS SALESMAN

WANTED to handle well established linen, wool, yarn and utility clothing, also "Canalap" boys' and children's lines of shirts, jeans and pants in Eastern Ontario.

Give full particulars of experience and background together with photo if letter.

Elmira Shirt & Overall Co.
" CO. LIMITED
ELMIRA, ONTARIO

C20-3t

YOUNG MAN
AGE 22 to 28

FOR RAPIDLY EXPANDING FINANCE COMPANY

Unlimited Possibilities

MANY EMPLOYEE BENEFITS

PENSION PLAN IN EFFECT

Banking or Financial Experience an Asset but Not Essential

Write to Box III, Ontario Intelligencer

C19-2t

WANTED

GARDEN PLOWING, ford TRACTOR, R. Miller, 24 Park Street, WO 8-2885 after 6. C21-2w

PAY MORE, WE SHIP PAY HOME from Salesroom, each evening Monday. Workers take delivery from your yards, therefore, you have no shipping expense. Send us your hogs and you will receive the highest price that is being paid. Belleville Livestock Sales. C21-2t

HORSES. WE HAVE CUSTOMERS for heavy horses, 1,600 lbs. and upwards, for bush work. Buyers will be at our sale Thursday, October 20th. Anyone having horses suitable should have them at this sale. Belleville Livestock Sales. C21-2t

FIRST AND SECOND MORTGAGES. Apply Box 32, Ontario Intelligencer. C20-2w

LADY WITH OWN CAR DESIRES daily driving lessons to Trenton or 2 to 5 p.m. Tuesday. Box 31, Ontario Intelligencer. C18-tf

CHILDREN TO BOARD. ANY AGE. WO 8-6546. C17-tf

USED CAMERAS

TRADE IN YOUR OLD CAMERA ON a new one by any of the following manufacturers: Argus, Balda, Bolsey, Ansco, Kinoflex, Perutz, Bellandhowell, Keystone, Kodak, Rollaflex, Rollei, Yashica, etc. For the highest trade-in allowance see Ken Wilson Photo Service, 256 Front Ave., Belleville. C15-tf

GARDEN PLOWING. FORD TRACTOR, A. E. Miller, N. Park Street, WO 8-2305 after 6. C21-2w

ALL TYPES LIVE POULTRY WANTED, chickens, hens, roosters. Prices paid. John H. Sills. WO 8-2626. C21-tf

CUSTOM PLOWING. INTERNATIONAL 3-furrow plow. Rates reasonable. Phone Ivanhoe 2-r-13, Cavanaugh Bros. C21-2t

GARDEN PLOWING, WITH ford tractor, W. C. Sills, R. R. 2, Belleville, phone Stirling 2-r-13. C21-2t

ON WEST HILL— WE HAVE CLIENTS who are looking for one to three-bedroom homes on the West side of town. If you are thinking of selling, call E. J. Saunders, Realtor 2-room apartment, Front Street, Belleville. S21-tf

DEAD STOCK REMOVED. ATTENTION FARMERS: HIGHEST prices paid for dead horses, cattle, stock, 24-hour service. Phone collect 9-2727, Belleville, or 727 Dundas St., Brighton. Nick Peccali. S15-tf

EMPLOYMENT VACANCIES

ADDITIONAL PERSONNEL PERMANENT POSITIONS

(FEMALE)
STENOGRAPHER - CLERK
(Shorthand Essential)

(MALE)
INSPECTOR

Housing Compliance with thorough knowledge of construction, plan detail examination and administrative ability.

EXCELLENT SALARIES

★ 5-DAY WEEK
★ LIBERAL YEARLY VACATION LEAVE
★ ACCUMULATIVE SICK LEAVE
★ SICK AND ACCIDENT INSURANCE

Please address your reply, giving full particulars of experience and dental to:

R. T. CONNELL, Manager,
CENTRAL MORTGAGE
and
HOUSING CORPORATION
P.O. BOX 68 — BELLEVILLE, ONT.

C21-2t

ACCOM. WANTED

QUIET YOUNG COUPLE ONE small unfurnished, or unfurnished house, unfurnished, in or outskirts of city. Phone WO 8-9939. C21-2t

6-ROOM HOUSE WITH BATHroom, hydro and water. Reasonable for cash or terms. Must have sufficient down payment thru. WO 8-2082. C21-2t

GENTLEMAN TEACHER, NONsmoker and abstainer, requires room and board in Belleville. Box 91, Ontario Intelligencer. C21-3t

TO BUY OR RENT, 3 OR 4 BEDroom house, Trenton and district. Will pay cash. Box 30, Ontario Intelligencer. C19-tf

AGENTS WANTED

ATTENTION! $3 A DAY WANTED to make $30, to $72 weekly and no more need you look here for a good need. Guaranteed line of proven products. Write Rawleigh's, Dept. PRE-99-P, Stratford, Ont. Permanent investment. FAMILIAR Supplier. C21-3t

EMPLOYMENT WANTED

EAVESTROUGHS TO CLEAN AND storm windows. Phone WO 8-3310. C21-2w

GENERAL CARPENTRY WORK OF all kinds, doors, windows, kitchen cupboards, etc. Phone WO 8-2942. C20-2t

DRAPES TO MAKE, 3-DAY SERvice. Experienced seamstress. WO 8-6125 after 6 p.m. Saturday. Will measure and hang. C12-1m

CHILDREN'S DAY CARE SCHOOL. Get your child ready for school. Car pick-up and return. WO 8-3820. S8-1m

BABY CHICKS

BRAY BROILERS FOR DECEMBER or early 1956 should be ordered now. For fall buyers they have pullets for production on sale spring markets. Mixed chicks. Also Peacock's Leghorns. Write or phone 4628, dayoil, to order. Particulars. Bray Hatchery, 2 miles east of Belleville. Phone Wooler 3-1910. S13-tf

TO LET

ROOM AND BOARD FOR GENTLEman. Close to Bell Telephone. All conveniences. WO 8-6277. C21-4t

PRIVATE ROOM AND BOARD, 8 Victoria Ave. WO 8-2185. C21-2t

3 ROOMS, CENTRALLY LOCATED. WO 8-1287. C21-2t

3-ROOM APARTMENT, HEATED. Furnished. Convenient to downtown and buses. Clean quiet home. WO 8-2482. C21-2t

3-ROOM DOWNSTAIRS APARTment. Unfurnished. Unheated. Share bath. ½ mile east of city. Rent $35. WO 8-2482. C21-tf

LOWER DUPLEX, OIL HEATED, 188 Dundas East. $85. Garage. Immediate possession. WO 8-2482. C21-tf

5-BEDROOM LOWER DUPLEX. Private entrance and furnace. Central. Available November 1st. WO 8-2482. C21-tf

OR FOR SALE: MODERN 3-BEDroom bungalow, oil floor pressure furnace. Immediate possession. WO 8-2482 after 5.30. C21-tf

ROOM FOR GIRLS. TWIN BEDS. Also single rooms. Kitchen privileges. WO 8-2482. C21-tf

PARTIALLY HEATED, SPACIOUS 3-room apartment with bath. Cupboards and sink in kitchen. Phone and hot water supplied. 2 blocks from downtown. Reasonable. Phone WO 8-8643. C21-3t

29 NEWBERRY STREET SOUTH, Belleville. Furnished. Heated. Unfurnished. Unheated. Private entrance. Suit entrance. Suit couple. C21-3t

HOUSE, CITY OUTSKIRTS, R. R. 2, Stirling, full basement. Heavy oil furnace. Phone Stirling 2-r-27. C20-2t

NEW TWO - BEDROOM HOUSE, full furnace, 6-piece bath. Hot water. Storage room. Rent $70 monthly, 2 miles east No. 2 Highway. Phone WO 8-2482. C19-tf

5-ROOM HOUSE, EAST HILL, oil heated. $100, monthly. WO 8-2623. C19-tf

ONE CAR GARAGE. APPLY 231 ANN Street. C19-3t

HEATED, FURNISHED, LARGE front room. Close to downtown. Light kitchenette privileges. WO 8-2266. C19-3t

3 BEDROOM, FURNISHED AND heated. Close to Front Street. $5, weekly. WO 8-2266. C19-3t

6-ROOM, LOWER APARTMENT, gas heat, unfurnished. Available also 5-room upper apartment, unfurnished. Phone 2-r-13, Stirling. Mr. Vere 48-8-13. C20-3t

FURNISHED ROOM, COOKING privileges. On bus stop. Private entrance. Phone WO 8-6324. C19-3t

1-BEDROOM FURNISHED HOUSEkeeping apartment. Private entrance. Phone WO 8-2266. C19-3t

LARGE BEDROOM. SLEEP ONE OR two gentlemen. Phone WO 8-5888. C19-4t

HEATED ROOM, FURNISHED, light housekeeping if desired. 80 Moira East. WO 8-7734. C18-tf

LARGE SINGLE ROOM, COMFORTable for gentleman. Close to downtown. Kitchen privileges. East Hill. Phone WO 8-5007. C18-tf

GROUND FLOOR HEATED APARTment, 3 rooms, bathroom. Private entrance. Hydro. Very quiet. WO 8-4482. C17-4t

ONE 3-ROOM HEATED APARTment and One Separate Bedroom. Bell Hill. Excellent location. Immediate possession. Apply Mrs. Ken Pinder Ltd., 123 Front Street. WO 8-5492. C12-tf

OFFICE SPACE — WE HAVE available immediately 2 rooms of 3 upto-date offices on Front Street, well decorated, heated and well lighted. One office is on the ground floor, the second floor. For appointment and particulars phone WO 8-5492 or F. E. Johnson, Belleville. C12-tf

LARGE FOUR-ROOM MODERN apartment. Private bath. Private entrance. Four rooms, private bath. Picton Highway Furnace, lawn and parking space. C3-tf

APARTMENTS, HOUSES TO RENT. Vanover Realty. WO 8-2456. 247 Dundas East. Lots of parking space. C3-1m

ROOMS FOR SLEEPING BY MONTH or week. Single or double. WO 8-6221. S22-1m

OVERNIGHT CABINS, CABINS AND meals. Daily, weekly or monthly. Highway No. 2. WO 8-6942. A13-tf

A HOME AWAY FROM HOME. Y.M.C.A. 20 Campbell Street. Rooms $.50 daily, $.75 weekly. A31-tf

LOST

TELEPHONE TEST SET, IN BROWN leather case. WO 8-2030. C21-2t

NICELY FURNISHED HEATED, 2-room apartment, Bagnatto and refrigerator. Suit 3 girls. East Hill. WO 8-2254. C21-tf

PERSIAN KITTEN, GRAY AND white, vicinity Bleecker Avenue and Bell Boulevard. Vicinity Bell and St. WO 8-6225, Reward. C20-3t

FOR SALE

FALL SPECIALS ON PERMANENTS. $15. cold wave $10. Hair bun $5. machine-less for $6. WO 8-1830. C21-3t

BABY CARRIAGE, GENDRON, GRAY. Like new, WO 8-2688. C21-2t

APPLES: MACS 50c AND $1. PEK bushel: also Spy, Delicious and Sweets at slightly higher rates. Carl Onderdonk, 3 miles west Redneredale. C21-2t

FIVE DURHAM STEERS, 3 YEARS old. Mike Cartigan, Lonsdale. Phone Lonsdale 3-r-11. C21-2t

WHITE DRE-SER WITH OVAL bevelled mirror—gift picture frames, large and small. WO 8-2688. C21-2t

FUR COAT, MUSKRAT BACK, small 14, $25. WO 8-5168. C21-2t

FRIGIDAIRE STOVE, 30". OVEN: Inglis washing machine. Both like new. WO 8-3134. C21-2t

COMPLETE WALNUT BEDROOM suite; small table. 20 Octavia St. C21-2t

REGISTERED HEREFORD BULL. Phone Picton 1295-W-1. C21-3t

3-PIECE CHESTER-BED, WINE: green chair; also double bed mattress. WO 8-2688. C21-2t

APPLES: MACS, SPIES, SWEETS, Cranberries, Cider. Wilson Orchard Bros., Foxboro-Frankford Road, near Wallbridge, or phone Stirling 2-r-23. C21-4t

CEMENT PORTLAND. DIAL WO 8-8922. Apply 85 Lewis Street, Belleville. C21-2t

$18,000 FIRST MORTGAGE ON Paved Corner Lot, Commercial Zone. For further information call Ralph L. Graham, WO 8-6291 or WO 8-2623. C21-2t

LADY'S MEDIUM BROWN GABARdine suit, 14; fur collar, black and $10; brown check skirt $3, size 14. Phone WO 8-2688. C21-2t

HUNTERS' HOUNDS. REG. BEAGLE female, 20 months started, $25. Reg. Beagle dog 10 weeks, smart, nicely marked, $15. Walker-Beagle dog hound, 2 years running, $25. Bruce Bishop, R.R. Victoria, WO 8-2689. C21-2t

DEER HOUNDS. PHONE WO 8-2487. C20-2t

USED PIPELESS FURNACE. IN good condition. Apply Mrs. Earl Erickson, 3rd Line, Thurlow. C20-3t

GREY 14" PD. SAFETY CRAFTSMAN. Good condition. Apply Mrs. Earl Erickson, 3rd Line, Thurlow, or Belleville. C20-3t

1 USED SMALL COAL AND WOOD range; 1 high-chair. Cheap. 173 N. Front Street, afternoons. C20-2t

SPACE HEATER, 50 THOUSAND BTU. Good condition. WO 8-2416 after 6 p.m. C19-3t

BABY CARRIAGE; PLAY-PEN. LIKE new. WO 8-2002. C19-3t

6-PIECE DINING ROOM SUITE, OAK finish, in new condition. Apply 21 Station Street. C19-3t

NEW MECHANIC MODEL MOTOR-trailer. Fully equipped. Won on draw. Reasonable. WO 8-2688. C19-3t

PIANO BARGAIN. PERFECT condition. Apply C. E. Meyers, 10 Charles. C19-3t

COLEMAN FLOOR FURNACE. USED. In perfect condition. J. R. Lucas, 190 Burnham or WO 8-2431. C17-1w

PEOPLE LIKE PERMASEAL ALUMinum doors, windows because they are the best. No rot, rubber, moisture and cold air stop. Cost no more. Free quote. Sells Surrey stock. 50 West Bridge. C17-4t

Attention Hunters!
WESTON'S
WILL DOUBLE - WRAP THE FRESHEST, BEST TASTING BREAD IN TOWN FOR YOU

Ask Your Favorite Food Store, Our Weston Courteous Salesmen or Phone WO 8-9393

SPECIAL ATTENTION GIVEN TO HUNTERS' ORDERS

C17-19-20-21

AUCTION SALE

Saturday, October 29th, at 1.30; Estate of (late) Mrs. Orval Ketcheson, Goddes Street:

Chesterfield suite; dresser; wardrobe; beds; chiffonier; rockers; occasional chairs; sectional bookcase; oak buffet; sewing machine; drop-leaf table; scatter rugs; stair carpet; new Congoleum rug, folding cot; jacket heater; radios; bedding; small tables; wicker fernery; odd chairs; trunk; dishes; baskets; lamps; picture shades; garden utensils.

Terms Cash.

CAMERON BUNNETT
Auctioneer — Phone WO 8-2991
C21-2t-28

FOR SALE

LARGE QUEBEC HEATER, LINED with fire brick. Double couch with cover, WO 8-2714. C21-2t

3-PIECE MAHOGANY DINING ROOM suite in excellent condition. $225. Phone WO 8-6668. C21-2t

CHILD'S BROWN WINTER COAT, size 9. WO 8-7333. C21-2t

RAILROAD WATCH; MAN'S FALL coat; also winter overcoat, practically new, size 42 to 44. WO 8-2687. C21-2t

APARTMENT SIZE PIANO, HEINTZman. Phone Consecon 2-r-13 or Apply Frank Weese, Rossmore. C21-3t

SPRAYED HAND-PICKED SPIES, McIntosh, Cortland, Wealthies, 50c per hamper in your containers at farm. Carl Onderdonk, 3 miles west Stirling. C21-2t

HALL-WAY BED WITH MATtress; black broadcloth coat, lamb collar, 46. Reasonably priced. WO 8-5056. C21-2t

BARB'S BED, 6; CHROME KITCHEN suite; lady's green winter coat, $10. WO 8-5935. C21-2t

PORTABLE SPACE HEATER, wick type; 45-gallon drum. 230 Dundas East. C21-2t

BABY CARRIAGE, GOOD CONDItion. WO 8-6666. C19-3t

HARDWOOD AND SOFTWOOD slabs. Phone 52-R-23 - 270-0 Consecon. Phone orders refunded with order at C. Lloyd Lasmber Co., Consecon. C19-4t

23-FT. FACTORY-BUILT TRAILER. Hannah Park, Trenton. C19-4t

CHEST OF DRAWERS; TREADLE sewing machine; ranseite, 3 studio couches; 2 mattresses. Apply J. Martin, 31 Octavia St. C18-2t

PAIR OF BUDGIE BIRDS, CAGE and stand. WO 8-2119. C18-3t

GOOD USED TIRES. IN PRACTIcally all size. Car, truck and farm tractor. Cliff Barager. 118 Front St. C18-tf

"MILLHAVEN TRAILERS— WE SELL and make it more than known. Now up to five years. You lose if you wait before purchasing. Drive to Napanee, Millhaven, Ontario, and our Sales and Service Parking Lot, opposite Quinte Drive-In Theatre. Barry's. C17-tf

SLABWOOD, SOFT SIZ; HARD, $15. Phone Consecon 2-r-13 or Apply Thurlow. C11-2w

SOFT SLAB WOOD CUT AND DEliver $10 per cord. WO 8-2687. C21-2t

ATTENTION STUDENTS! SEE OUR C.C.M. and Robin Hood bicycles. Easy payments. Terms if desired. Cooke's Keys & Bicycles, 142 Front St. C1-tf

ALL KINDS OF MEN'S, WOMEN'S and children's clothing. Mrs. Howard R. Curran, 79 Dundas East. O1-tf

SEVERAL GOOD USED BICYCLES. Terms if desired. Also accessories for used bicycles, traded on new ones. Cliff Barager, 118 Front St. S10-1m

USED CIRCULATOR HEATERS
COAL AND WOOD
$10. Each

BILL DELINE Ltd.
283 COLEMAN ST. — WO 2-3483
C19-2t-24

SUMP PUMPS
$49.50
BRENTON'S
CORBYVILLE — WO 8-5043

TAKE A SIDE STREET TO BETTER VALUE FOR QUALITY BUILT MATTRESSES

A smooth quilt top style mattress with no buttons, with flex-o-lator and full coil dual pad insulator. White felt quilted, 2 top ticking in neat attractive design — No chance of felt shifting, breaking or bunching. Tailoring smooth edge style with pre-built borders.

Special $46.20

BOX SPRING TICKING TO MATCH
$44.15

BRENTON'S
CORBYVILLE — WO 8-5043

PETS FOR SALE

2 MALE, BLONDE, REGISTERED American Cocker Spaniel puppies. Dial WO 8-6683. C21-2t

BOSTON TERRIER PUPPIES, SIX weeks old, beautifully marked. Some Spaniel puppies, all colors. WO 8-2687. C21-2t

AUTOMOTIVE

PRIVATELY OWNED 1954 FORD Mainline 2-door sedan, 6-cylinder, sold immediately. $1,395.00. Terms. 11 West Moira. C21-2t

FOR A BARGAIN IN A USED CAR, see Shaw Rigby at Wright & Rigby Ltd., 11 West Moira. C21-2t

'37 BUICK. $50. CAN BE BOUGHT anytime. WO 8-2272. C20-3t

'47 DODGE SEDAN. FLUID DRIVE. Radio. Heater. Excellent condition. $325, or best cash offer. WO 8-6917. C20-2t

'50 FORD COACH $695; '50 DODGE coach $695; '51 Chevrolet sedan $795; '52 Monarch coach $595; '52 Plymouth sedan $695; '53 Monarch sedan $795; '55 Plymouth sedan $1,695. Bill Lick Ltd., for quick sale. Wellbanks Auto Sales, 153 James St. C21-2t

SUPER QUALITY PERMANENT anti-freeze. Only $3.95 gallon. Canadian Tire Corporation, Belleville. C6-tf

LATE MODEL PLYMOUTHS AND Dodges heavy duty mufflers. Regular $19.95 exchange. Canadian Tire Corporation. Canadian Tires, Belleville. C6-21t

BUYING AND SELLING BETTER used cars. Terms arranged. Pinnacle Motors. Opp. A & P Store. S-tf

GOOD USED AND NEW CARS AT Wright & Rigby, 11 Moira Street West; WO 8-1491. S15-1m

BELLEVILLE'S BEST
USED CARS — TRUCKS
B. BOYCE & SONS
Limited
278 FRONT ST. — FOXBORO 921
WO 8-2543 — WO 8-7152 — WO 8-3114
B6-tf

REAL ESTATE FOR SALE

2 CHOICE LOTS WITH WATER AND sewers in Parkview Heights. Phone WO 8-2402. C19-3t

6-ROOM FRAME HOUSE ON 6 LOTS College Street. WO 8-2623. C19-3t

GROCERY AND LUNCH BAR ON Front Street. Apply Box 29, Ontario Intelligencer. C19-4t

LOTS...APPLY 79 NORTH PARK Street. C21-3t

3-BEDROOM, SEMI-BUNGALOW. Rug brick, 4 bedrooms. Oak floors. Sun room. Basement. Hot water heating, oil. Garage and garden. Large lot, landscaped. Excellent condition. Many extras. Open to offers. Phone owner, WO 8-2402. C19-3t

FARM, 100 ACRES, 8TH CONCESsion Sidney, 100 acres tillable, permit 30 cattle, 10 horses, 200 hogs. Never-failing creek through pasture. Barn, drive-shed, 2 silos. Hydro derrieved. Apply at farm, Phone Stirling 2-r-13. C21-2t

REAL ESTATE FOR SALE

MODERN DUPLEX CONTAINING two ground floor apartments each 3 rooms and bath. Hydro-electric heating. Full basement with utility room. Situated on large lot with garage. Will sell separately. Revenue sufficient to more than carry mortgage. Box 28, Ontario Intelligencer. C19-4t

JUST OUTSIDE CITY. Attractive dwelling, 2 bedrooms, kitchen, living room, bathroom. Full basement. Garage. Large lot. Immediate possession. Price $8,000. Terms. Phone WO 8-2623. C19-3t

252 N. Front St.

An eight-room 1½-storey house with school, 2 years old. Modern throughout. Oil heating, laundry tubs, good storage, lot 66 feet, 10 bases. $3,500 down required. Price only $8,000. Must be sold this month!

Hot Water Heating

Located just on the northern outskirts of city. Huge lot 150' x 220'. Panelled living room, dining room, modern kitchen with loads of cupboards, 3 bedrooms on the main floor with extra room in the full basement. Oil hot water heating. Plumbing. Excellent hot water oil heating system. Attached garage. Taxes only $113. Full price $6,500.

N.H.A. Bungalows!

Plan to inspect one of these lovely new brick and stone three-bedroom bungalows. Modern kitchens, gleaming oak and tile floors, colored plumbing, modern tiled baths, full divided basement, forced air heating. One of these new homes is now ready for possession.

West Hill

New five-room modern brick bungalow on West side of city. Good location. Hot water oil heating. Oil heating and all the comforts of modern living in this lovely property. $11,000. Terms arranged.

E. J. SAUNDERS
Realtor

INSURANCE — REAL ESTATE
LORNE BLOCK — PHONE WO 8-7164
Evenings —
G. W. JOHNSON — WO 2-2923
E. J. SAUNDERS — WO 2-1128

ERIC COOPER
Real Estate Broker

238 EAST BRIDGE ST — WO 8-7676

WE HAVE HOMES in all price ranges, including a fine new built under the National Housing Act, which may be rented with a reasonable down payment; also a good selection of investment properties.

FOUR GOOD BUILDING LOTS on Front-on Highway 401 only 5 from city limits, size 75 x 400.

IF YOU HAVE A HOUSE FOR SALE — we would be pleased to appraise same, free of charge.

Art Wilkinson
SALESMAN — WO 8-7618
C19-4t

ONE OF THE MOST PRODUCTIVE FARMS IN THURLOW TOWNSHIP, 190 acres, 2 houses, 2 barns, implement shed, poultry outbuildings. Modern brick house is sold brick and in splendid condition, while the second house needs some repair but is habitable. Barns, too, have never known a crop failure and an early possession can be arranged. The price is right at $17,000. The terms, considered, are liberal and terms can be arranged.

AT NAPANEE we offer several business and residential properties. Modern furniture — large scale grocery, etc.

NOW IS THE TIME to secure your summer waterfront locations overlooking Bay of Quinte. Fine hunting and fishing properties to suit large estates or land for your aircraft.

ASK FOR IT — WE HAVE IT

J. A. WILLOUGHBY
& Sons Ltd.
183 CAMDEN RD.
NAPANEE — PHONE 81

C15-21

THE LITTLE WOMAN

"When I deduct 20 pounds for my clothes, I come out just right."

REAL ESTATE FOR SALE

D. J. WHALEN
REAL ESTATE BROKER
BELLEVILLE - KINGSTON

East Hill

Choice residential area. Opposite school. One of the finest brick homes that we have ever listed. In the reasonable price range. This home is in beautiful perfect condition in every detail. The living room is large and cozy with panelled fireplace. There are two bedrooms with large closets. The basement is fully and completely finished with rec. room and fireplace. The kitchen is very large with rubber tiled floor. There are two more bedrooms with large closets. The basement is fully and completely finished with rec. room and fireplace. The kitchen is very large with rubber tiled floor. There are two more bedrooms with large closets. The basement is clear as the heating system, oil-fired hot water, is in a separate room. Immediate possession. Don't wait to the yard from the basement. Listed at $15,000. We sincerely recommend this home and invite your inspection and offer.

Bridge Street East

East of McDonald Ave. A modern three-bedroom bungalow of a three-room self-contained apartment. This is a steal at $13,500.

West Hill

SINCLAIR ST. North of Bridge. Attractive well cared for bungalow, two bedrooms, living room with dining area, space for three in revenue of over $120 monthly. This home is in very attractive dwelling, situated on a nicely landscaped lot in a good district.

WRIGHT AVE. Just west of the city. A very well cared for story and half home that will suit a large family. Immediate possession. $12,500. Terms. This home is in very good condition and is more than the asking price of $10,500.

TRENT RD. — A very large property of 2 acres with ample opportunity for a person with an eye towards the future. We would be glad to give full details on this fine 4½ storey.

D. J. WHALEN
Real Estate Broker
403 FRONT ST. — WO 8-3594
— SALESMEN —
M. ROY ANDERSON — WO 8-4078
LEO BUCKLEY, WO 8-7160

C20-2t

BEAUTIFUL YEAR-ROUND HOME ON THE BAY.

Large living room with 2 large twindow picture windows with drapes. Overlooking the bay. Fireplace with large mirror. 2 good-size bedrooms with plenty of cupboard space. Kitchen with open and with good cupboard space. Breakfast nook and windows overlooking the water. Part oil furnace. 2 pressure systems for well and hot water. This is large. Large verandah and retaining wall.

$15,000.

SHOWN BY APPOINTMENT ONLY

H. PHILIPS
Real Estate Broker
314 DUNDAS EAST — WO 8-7640
(Res. of 8.18)

C20-3t

PERSONAL

GUITAR, BANJO AND STRINGED instrument lessons. Call limited number of students. E. Barager, 60 Octavia Street. Phone WO 8-3364, evenings. C19-3t

GREEN'S RECOMMEND HOLDEN'S EXPECTORANT, their proven prescription for relieving quick relief from bronchitis and coughs due to colds. Only at Green's. O1-tf

BUSINESS DIRECTORY

AUCTION SALE

Thursday, October 27th, at eleven o'clock, 140 William Street, Mrs. R. L. Waddell.

9-piece chesterfield suite; 3-piece davenport suite; 6-piece dinette suite; 4-piece bedroom suite; Roy deluxe refrigerator; 30" electric stove; 4-piece kitchen suite; 9 x 12 rug; 3 single beds; double bed; dressers; vanities; chests of drawers; occasional chairs; 9 x 12 rug; scatter rugs; bedding; wicker chairs; end tables; coffee tables; and tables; stair carpet; hall tree; floor lamps; table lamps; pictures; 2 piece chesterfield antique table; Victor radio; electric coal fireplace; grass settee; rocker; odd tables; chairs; vases; mirrors; pictures; lawn mower; electric clock; lawnmower; garden hose; garden tools; electric clocks; cooking utensils, etc.

Terms: Cash.

These furnishings are in exceptionally good condition.

CAMERON, BUNNETT
Auctioneer — Phone WO 2-1091

NOTICE TO CREDITORS

IN THE MATTER OF THE ESTATE OF EDWARD LOVELL, late of the City of Belleville, in the County of Hastings, deceased.

NOTICE is hereby given that all creditors having any claim against the estate of the late Edward Greenfield, who died on or about the 16th day of September, 1955, at the City of Belleville, in the County of Ontario, are required to send by prepaid post or deliver on or before the 1st day of November, 1955, to the undersigned, Trustee for Victoria and Grey Trust Company, executors of the will of the said Edward Greenfield, full particulars of their claims.

AND TAKE NOTICE that after the said 1st day of November, 1955, the said Victoria and Grey Trust Company will proceed to distribute the assets of said estate among the persons thereto, having regard only to the claims of which it shall then have had notice, and that the said Victoria and Grey Trust Company will not be liable for the said assets or any part thereof so distributed to any person of whose claim it shall not have received notice.

Dated at Belleville, this 30th day of October, 1955.

ROBERT TEMPLE,
224 Front Street,
Belleville, Ontario.
SOLICITOR FOR VICTORIA AND GREY TRUST COMPANY
O21-28-N1

NOTICE

FOR SALE

Re: Sylvester Graves Estate
Re: Sale Farm Property, Tyendinaga

The real property known as Lot Sylvester's Farm on the Front of Tyendinaga Township in the County of Hastings, will be sold to the Person or Corporation making the highest offer.

Terms all cash, Deposit of 10% with offer required.

Particulars of the property may be obtained from the Administrator of the Estate.

Written offers may be submitted to Mr. Clifford Graves, Mr. Lorne Graves Estate, c/o Cameron Leslie Bergson, Barrister, Solicitor, Notary Public, Belleville, Ontario, by the 30th, 1955; and at such other time as requested by the Executors for Estate.

CAMERON & SPRAGUE,
Barristers & Solicitors,
Box 378, Belleville, Ont.
Solicitors for the Administrator, Sylvester Graves Estate.
O7-14-28

129 FLEE FRENCH SHIP

PORT SAID (AP)—The captain of the French ship Sagittaire at 11 Wednesday reported a mass desertion of foreign legionnaires. He told Egyptian authorities that 120 legionnaires deserted the ship while it was passing through the 104-mile-long Suez canal en route to Indochina. Authorities said 101 legionnaires have been rounded up so far, and coast guards are searching others.

PROFESSOR ACQUITTED

WASHINGTON (AP)—Dr. Barrows Dunham, former philosophy professor at Temple University in Philadelphia, Wednesday was acquitted in federal district court of charges of contempt of Congress. Federal judge Joseph C. McGranery directed the verdict of acquittal within his rights in invoking' the Fifth Amendment privilege against self-incrimination.
Oct. 21-29.

CLASSIFIED RATES

MINIMUM CHARGE 65c FOR ONE INSERTION
(Not Over 20 Words)

TWO CONSECUTIVE INSERTIONS $1.20

THREE CONSECUTIVE INSERTIONS $1.30

EACH ADDITIONAL WORD OVER 20 WORDS WILL COST 3c FIRST INSERTION AND 2c FOR EACH CONSECUTIVE INSERTION AND IS FOR EVERY INSERTION THEREAFTER.

PLEASE NOTE
ALL CLASSIFIED ADS ARE PAYABLE THE FIRST DAY OF PUBLICATION
Otherwise Sale and a Half will be charged

NO PAPER?

CALL
Checker Taxi
WO 8-6464

IF YOUR ONTARIO INTELLIGENCER HAS NOT BEEN DELIVERED BY 6.30 P.M. — 7.00 ON FRIDAYS
Call WO 8-6464 and Checker Taxi will deliver it to you as soon as possible.
This service is only within the Belleville City Limits

ACCOUNTANTS

T. A. MACHOLD
PUBLIC ACCOUNTANT — AUDITOR
Suite 204 (Over The Woodworth Stock)
PHONE WO 2-4621
RESIDENCE: MT. VIEW 68-R-13 S2-29

KENNETH J. SODEN
PUBLIC ACCOUNTANT — AUDITOR
230½ FRONT ST.
BELLEVILLE — WO 2-3049 S7-41

W. S. STONE
CHARTERED ACCOUNTANT
308 FRONT STREET
(Second Floor, Entrance Campbell Street)
WO 2-4363 S25-2

GEO. A. WELCH
and COMPANY
Chartered Accountants
BELLEVILLE
(Stobie Building)
WO 2-2226 244 Pinnacle St.
Ottawa — Cornwall S24-2

ANTIQUES

BOUGHT — SOLD
Primitives, Prints, Manuscripts, Gold, Silver, Copper, Pewter, Brass
Glass China
Antique Weapons
Indian Relics
T. G. WRIGHTMEYER
Period Furniture — Orientals
185 Dundas St. W. — Belleville S6-47

ARTISTS' SUPPLIES

QUINTE
PAINT AND WALLPAPER

GRUMBACHER "PRE-TESTED" OILS
BRUSHES — CANVAS
RUBBER MOLDS—POSTER COLORS
A COMPLETE LINE OF ARTISTS' MATERIALS

18 McANNANY ST. WO 8-6501
(On the Market Square)

ARCHITECT

WATSON and WIEGAND
ARCHITECTS
344 FRONT ST. BELLEVILLE, ONT. S8-12

BUILDERS' SUPPLIES

LUMBER
ROOFING — INSULATION
SIDINGS — ASBESTOS SIDING
MASONITE — PLYWOOD — SASH
DOORS — MOULDINGS
E. D. MOTT
Lumber and Builders' Supplies
370 FRONT ST. WO 2-2264

CONSULTING ENGINEER

R. FRANK QUICK
(Consulting Engineer)
Design and Supervision of Heating, Plumbing, Ventilating, Air-Conditioning and Lighting
1614 MOIRA ST. E. WO 8-6977

CHIROPRACTORS

McFarland Ready Mix
Concrete Walks, Driveways
Ponsonby Road
Phone WO 2-4621
Trenton-Zenith 9-2000 (toll the) Ask for Number 720
"ZF FIT ARCHITECTURE TO LANDSCAPE IT'S GOOD"
FREE ESTIMATES
29-1y

W. DANFORD and SON
Concrete Walks, Driveways,
Footings and Foundations
Carpentering & Cabinet Making
Phone WO 8-5622

CARTAGE

For Courteous and Efficient MOVING SERVICE and CARTAGE
WO 8-9711
ART BRIDGE DELIVERY
Fully Insured
M19-1y

CHIROPRACTORS

ROBERT D KNOX, D.C.
Doctor of Chiropractic
X-Ray
204½ FRONT ST.
(Over Bell Telephone Office)
PHONE
Office WO 8-6502 — Res. WO 8-7293
A17-1m

EAVESTROUGHING

Eavestrough Installed
Roofing and Metal Repairs
Free Estimates
ROBERT BAILEY
Point Anne WO 8-3074
J16-1y

EAVESTROUGH ROOFING

Roofing of All Kinds, Shingled, Built-up, Metal, etc.
EAVESTROUGHS INSTALLED NOT ER OVER 100 FT. UP
Budget terms can be arranged with or without down payment. If required
GEORGE BAILEY
POINT ANNE WO 8-6095

FLOOR FINISHING

EARLE DARRAH
Dial WO 8-6078—50 Bridge St. E.
SANDING MACHINES and FLOOR POLISHERS FOR RENT
Expert Installation of Rubber Tile and Marbleoleum Floors
FREE ESTIMATES
As Near As Your Phone
S13-tf

FOOT SPECIALIST

H. W. ROBESON
FOOT AND APPLIANCE SPECIALIST
Fallen arches, metatarsal anklets; metatarsal bars; corrective shoes; orthotherapy such as arthritis, sinusitis, rheumatism and foot trouble.
OFFICE HOURS: 9 to 12 - 1 to 6
Evenings by appointment
144 FRONT ST. — PHONE WO 3-0793
(Opposite Capitol Theatre)
F9-1y

HAIR DRESSING

LEEMAN'S HAIRDRESSING
187 GEORGE ST.
OUR SKILLED OPERATORS SPECIALIZE YOU — THAT'S ALL!
GROOMED LOOK
Phone WO 2-4164 for Appointment
S29-tf

INSURANCE

HALL & EARLE
(Nora B. Earle, Sole Owner)
Fire, Automobile, Casualty, Accident
General Insurance Fire, Automobile
FRONT ST. PHONE WO 8-2342
234 ANN ST. WO 8-2342
S3-tf

BURROWS & FROST
GENERAL INSURANCE
and INVESTMENT SERVICES
Freeman E. Burrows, Mgr.
249½ FRONT ST. WO 2-3261
S1-52

MIMEOGRAPHING RUBBER STAMPS

THE JAMES TEXTS LIMITED
Fast, efficient work covering all needs: Reports, Circular Letters, Statements, Price Lists, Questionnaires, etc. Three day service on all jobs. Also Rubber Stamps, Numbering Machines and Supplies
179 — 183 Front Street
PHONE WO 2-4773
S6-1y

PLATING

BELLEVILLE PLATERS
Specializing in Bumper Work
Chrome Plating
Phone WO 8-5622 P.O. Box 162
(Next to Y.M.C.A. Campbell Street)
S4-1y

SLIPCOVERS

SLIPCOVERS
JEANNE JACKSON
Phone Trenton 7019
Custom-Tailored
Slipcovers — Drapes — Bedspreads
MATERIALS SUPPLIED
ESTIMATES GIVEN
J6-1y

RENTALS

QUINTE
PAINT AND WALLPAPER
TO RENT BY THE DAY OR WEEK
FLOOR SANDERS
PAPERHANGING
ALUMINUM EXTENSION LADDERS
24, 28, 32 and 40 ft.
18 MAINWARING ST. WO 8-3304
(On the Market Square)

TYPEWRITER REPAIRS

THE JAMES TEXTS LIMITED
Prompt and Efficient Repairs on TYPEWRITERS and ADDING MACHINES
179 — 183 Front Street
PHONE WO 8-6773
S1-tf

HASTINGS TYPEWRITER COMPANY
SALES — SERVICE — RENTALS
Royal Typewriters, Adders, Dictating Machines, Accessories and Supplies, All Makes of Machines.
WO 2-1551
A19-1y

UPHOLSTERING

UPHOLSTERING
ROSSMORE
UPHOLSTERY
Phone 96 — 4R-R-12
New and Re-cover Work
Furniture and Automobiles
Free Estimates—Samples supplied
All Work Guaranteed — Specialty
HOWARD ROCKWOOD
R.R. 7, BELLEVILLE

VENETIAN BLINDS

VENETIAN BLIND SERVICE
Blinds Cleaned, Retaped, Recorded, Repaired
BELLEVILLE
DIAL WO 8-3881
J28-1y

VETERINARIAN

DR. KEITH B. HANSON
VETERINARIAN
Offices 1 Mile South of Roslin On Highway No. 37
Phone Roslin 2
And at Tweed Feed Mill
PHONE TWEED 5
J18-tf

DR. PAUL FOSTER
VETERINARIAN
Office at:
28 COLLEGE ST. E.
BELLEVILLE
PHONE WO 8-5842
S6-tf

WHO CAN DO IT?

BUILDING SUPPLIES

G. F. ASHBAUGH LUMBER CO., TELEPHONE WO 2-2134 Station St. Ed Lowther, roofing hardwood flooring, plywood, sash and doors, Gyproc, Eyprox, Eyprox tile installation. J10-tf

LUMBER, SHINGLES, DOORS, sashes, millwork, cement, builders' hardware. Stanton Cemetery Limited. Phone WO 2-2121 J20-tf

LUMBER, ROOFING, INSULATION sidings wallboards, masonite, plywood, sash, doors, millwork, paints. E. D. Mott, 370 Front Street, WO 2-2264. J20-tf

CONCRETE

READY MIXED CONCRETE, For all your requirements. McFarland's Ready Mixed Concrete Products Limited, Foxboro Road, WO 2-3073 "If it's mixed at McFarland's, it's good." Free estimates. C13-1m

DRESSMAKING

DRESSMAKING AND ALTERATIONS Ladies' suits, coats, dresses and sportswear. Special and prompt service, WO 3-1196. S28-1m

FRESH FISH

FRESH CAUGHT PICKEREL, LAKE whitefish, Herring, Smelts. Bay of Quinte Fisheries, WO 8-2134. S10-1m

ICE and FUEL

HARRY SMITH, ICE, COAL, FUEL — Pinnacle St. WO 2-4274 M27-tf

RENTALS

SINGER PORTABLE ELECTRIC sewing machine for rent by week or month. Delivery and Pick-up. Singer Sewing Center. Phone WO 2-3481. J28-tf

SLAUGHTERING

ALL CATTLE PURCHASED ARE ready for slaughter. Phone Stirling 2 or 3 or 4 collect, or see Clifford Bolton R. R. 3, Belleville. WO 8-2454 C3-1m

PLASTERING

PLASTERING, REPAIRS, ANY KIND. Anywhere. Satisfaction guaranteed. Reasonable. WO 8-6991. S6-1m

VACUUMS FOR SALE

ELECTROLUX, AUTOMATIC AND regular models. Sold, rented, repaired, service and rentals. 3 Highland Ave. WO 8-2635. S6-1m

SHARPENING SERVICE

LAWNMOWERS, SAWS, SCISSORS, all edged tools sharpened. Lawnmowers repaired. Mr. Joe Hoy. Pick up and deliver. WO 2-3191. S6-1m

T.V. SALES AND SERVICE

ALL - WAVE AERIALS: AERIAL changing, service, repairs. Phone Finkle Electric, WO 2-2262 for prices. J20-tf

D. CAIRN: TELEVISION SALES, Installation and repair. Expert on all offices, work guaranteed. WO 2-2314. A22-tf

TRUCKING

RICH BLACK LOAM, SANDY FILL, rough fill, crushed stone, bull dozing and grading. Burton Fisher, Stirling, 394. J28-1m

RICH BLACK LOAM, SAND FILL and rotten manure. Clinton's crushed rock, cement gravel. Phone Mrs Harriet Clinton, WO 2-4219. A22-1m

RICH LOAM, 5 YDS ST BRICK AND block sand, cement, gravel. Guy Bros. Dial WO 8-3304 (On the Market Square) J28-1m

LOAM, SOFT FILL, GRAVEL, SAND crushed stone, cinders. General trucking. Gerald Brow. Carlton Phone WO 8-7606. A5-1y

No Spik English

Boxing Brass Refuses to Reinstate Non-Talkative Members of Guild

NEW YORK (AP)—You'll have to wait until next Friday for the next chapter in the case of the elusive bank account—or what happened to the York Boxing Guild's money?

The answer may not even be supplied then although Julius Helfand most certainly will pop the question. Helfand is chairman of the state athletic commission which is conducting a general inquiry into the affairs of boxing. That's what it's called although it's not expected to go very deeply into the affairs of the guild to see what makes it tick.

Helfand resumed the inquiry Thursday after a summer recess and heard three witnesses testify to their enormous lack of knowledge of the affairs of the guild.

The three were Cus d'Amato, vice-president of the guild and manager of light heavyweight contender Floyd Patterson; Bobby Melnick, a member of the guild's executive board and manager of middleweight contender Ralph (Tiger) Jones, and Bobby Nelson, who said he was just a plain member of the guild.

All three were suspended indefinitely by Helfand last June for refusing to testify about the guild on advice of counsel. After they talked Thursday, d'Amato and Melnick asked to be reinstated and were turned down by Helfand. Nelson hasn't any fighters now and he didn't bother to. He'll have his lifted.

Although they are officers of the guild, both d'Amato and Melnick testified they didn't know where the guild got its money, didn't know how much money the guild had, and didn't know who had elected them to their five-year terms as members of the executive board.

D'Amato testified that as vice president he signed checks made out to the International Boxing Guild, parent body of the local which operates the country, but said he didn't know what the checks were about.

The chairman ordered d'Amato to produce at the next meeting the records of the guild, although d'Amato said he didn't know where they were. Helfand said he would have been subpoenaed previously and not produced. D'Amato said he would call a meeting of the guild's executive board and see if he could get the records.

The Twain Meets

Record Crowd for Grey Cup Mad Scramble on for Tickets

TORONTO (CP)—East and West, the mad scramble is on for tickets for the Grey Cup game that this year will attract the largest crowd ever to watch a football game in Canada.

The plea, "Where can I get a couple of Grey Cup tickets," is being heard everywhere by the country's greatest sports classic little more than a month away. The climax will be reached on the week-end even though the game has been shifted from Toronto to Vancouver's Empire Stadium.

Ticket offices here are expected to jam the country's largest stadium for the final Nov. 26. There's a seating capacity for 31,500 and 2,000 standing-room tickets will be sold. The previous high was the 32,127 set at the Empire Stadium last Sept. 10 in a regularly scheduled Western Interprovincial Football Union game.

VANCOUVER ONLY

The fans across the country won't get a crack at the Grey Cup tangle here. They all will be distributed in Vancouver.

Jack Gallagher, Canadian Rugby Union secretary and in charge of the Vancouver distribution head, said Thursday: "I expect every seat to be sold and every request for tickets to be taken."

Football officials in the East say basic troubles in securing tickets for tickets still are with them. Naturally the clamor isn't as great as when the game was in Toronto, but a lot of eastern fans still want tickets.

The tickets will be divided on the same basis as the 1954 game in Toronto's Exhibition Stadium. The Big Four Football Conference, the Canadian Rugby Football Union, the Ontario Rugby Football Union.

NOW IT'S OPPOSITE

The difference is that this year 5,000 of the CRU block go to the East and 5,000 to the East—the opposite to when the game was played in Toronto.

The Big Four and WIFU will give each club a certain number of tickets and then wait for a further distribution until after the league games are completed which clubs will be in the East-West final. The CRU will get 5,000 of the unsold tickets and the other teams a lesser amount depending on how they finish.

Besides drawing the largest football crowd in Canada's history, this year's game also will be the richest in CRU history. Total receipts from the game are expected to hit more than $250,000. The previous high in receipts was the 1953 game's $126,940.

Cuban Underdog Makes Jump To Big Time

NEW YORK (AP)—Isaac Logart, 22-year-old welterweight from Kid Gavilan's home town, makes the jump to the big time tonight against experienced Gil Turner at Madison Square Garden.

The young Cuban from Camaguey, latest idol of the metropolitan area's Latin colony, has won 27 of 34-to-5 underdog for the 10-rounder.

Logart has been knocking out there opponents, He once fought a main event for $1.50 in Cuba, Tonight, he not only gets a chance to crash the spotlight but he'll pick up a check for about $1,000.

"This is my big chance," he says. "All the time I want to fight in the Garden like Kid Gavilan (his idol) and Kid Gavilan. I show I belong!" Cuban for "I can punch, uh-huh."

He is rearing to go but so is Turner. Gil, now 25, was only 22 when he was knocked out in 11 rounds by Gavilan when the champion was a challenger. That was his first defeat after 21 straight.

Although he is ranked as the No. 10 middleweight contender, the windmill swinger from Philadelphia said he is aiming for another shot at the 147-pound welterweight crown.

REDS GIVEN ASYLUM

SEATTLE (AP) — Almost boyishly exuberant and showing their joy with restraint, nine young Russian seamen found asylum in the United States Thursday night. They flew here from Formosa, admitted by Attorney-General Herbert Brownell despite protests from the Russian government. The nine were among 20 in the crew of a Soviet junker who sought political asylum in Formosa after the ship was captured by the Nationalist Chinese last year.

Bud Smith Has Financial Woes

CINCINNATI (AP) — The financial troubles which often plague a boxing champion moved in on lightweight titleholder Bud Smith Thursday night.

He appeared before the Cincinnati boxing commission to collect a $2,000 check for his share of the gate on his face. He was happy, because he had squeaked out a victory over challenger Jimmy Carter in Wednesday night in 15 bruising rounds.

The smile became a bit frozen, however, when Smith's attorney delivered a court order attaching the check. It was issued on a complaint from promoter Sam Becker.

The attachment followed a suit filed earlier in the day by John Joiner, Cincinnati, who claims he is Smith's manager.

HOW NOT KNOW

Smith said before the fight he did not know just who were his managers. That statement was made to the commission when he was asked the status of Carmine Fiorello, Joiner and Becker, who had been acting as his co-managers.

Fiorello and Graziano are under investigation by the boxing commission in Pennsylvania because of alleged associations with underworld characters.

It then was decided to make out the check for the Carter fight to Smith, Joiner and Becker. There is a five-year contract with him in 1950. Graziano is in Smith's corner Wednesday night.

Deseronto

DESERONTO. — Mr. and Mrs. H. Tompkins and Patricia, also Mr. and Mrs. Earl Tompkins, Belleville, of Peterborough, were recent guests of their parents, Mr. and Mrs. John Tompkins and family.

Mrs. Sid Goodworth is a patient in the Hotel Dieu Hospital, Kingston.

Mr. and Mrs. C. M. Luffman were weekend guests of their daughter and son-in-law, Mr. and Mrs. Ken Hall, of Niagara Falls, Ontario.

Mrs. Thompson and Mrs. Cranston and family of Napanee, were visitors with Mr. and Mrs. Ernest Cranston and family.

Roy Watson is a patient in the Kingston General Hospital.

Mrs. Floyd Shatraw of Banford was a recent visitor with her mother, Mrs. Tinney and family.

Russell Joyce is a patient in Kingston General Hospital.

Mr. and Mrs. Garth Maracle of Hamilton, spent the weekend with the latter's sister, Mrs. Bertha McDonald and Jimmie Sager.

Mr. and Mrs. Pat McCauley and family of Picton, were Sunday visitors with Mr. and Mrs. D. McNamara and family.

Mr. and Mrs. Mervin Sherman attended the wedding of their niece, Miss Barbara Barrager of Toronto, on Saturday.

A birthday party was held by Mrs. Harry Ridley and Mr. and Mrs. William Freeman and family of Belleville also James Sager in honor of Jimmie McDonald.

Mrs. Charles Brennan is a patient in Hotel Dieu Hospital, in Kingston.

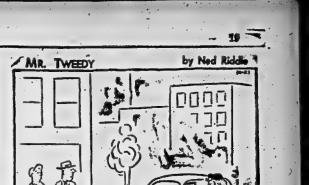

Rawdon

RAWDON. — Mrs. Milford Wrightman visited relatives in Trenton, last week.

Mr. and Mrs. Mac Sharp spent a recent weekend with relatives in the United States.

There was no church service at Mount Pleasant on Sunday. Several folks attended Bethel anniversary when the Rev. Gordon Whitehorne, B.A., B.D., of Seymour circuit, was in charge of both services.

Mrs. Frank Jetts, president of Mount Pleasant Rawdon W.M.S., Mrs. Roy Thrasher, Mrs. W. J. Fletcher, Mrs. Raymond McConnell and Mrs. John Holmes attended the afternoon session of the missionary rally on Friday at Grace United church, Trenton.

Mr. and Mrs. Gerald Bailey attended the funeral of Mrs. Edmund Kennedy at Belleville, last Wednesday.

Misses Bernice Ryan and Beverly Parkhill, Oshawa, Mr. and Mrs. Gordon Post and Paul, Belleville, were weekend guests of Mr. and Mrs. John Ryan and family, Mount Pleasant.

Friends extend birthday greetings to Mrs. G. P. Symons, Mount Pleasant Rawdon, who will attain her 83rd anniversary of her natal day on Sunday, October 23rd.

Mrs. Percy MacMullen, home and country reporter, attended the five sessions on Thursday and Friday of the 29th annual Women's Institute convention held in Belleville. She was an overnight guest of Mrs. Erle Denyes, Church Street.

Mrs. Arthur Pyear, Mr. Douglas Pyear and Mrs. Gerald Clancy attended with Mrs. Hill anniversary and contributed a vocal solo and a duet.

Births at the Sine Maternity Home, Harold, Ontario, during the past week were, on Thursday, giving Monday, October 10, 1955, to Mr. and Mrs. Keith Toms, Madoc, a daughter, Carol Anne.

On Saturday, October 15, 1955, to Mr. and Mrs. George Sine, Harold, Ontario, a daughter.

On Sunday, October 16, 1955, to Mr. and Mrs. Otis Richardson, Harold, R.R. 3, a son.

WELLMAN'S W.M.S.

Mrs. Wilfrid Sine was hostess for the October meeting of Wellman's Missionary Society with a large attendance of members and visitors.

Mrs. John Carlisle presided and the worship service was based on "The Missionary Monthly", which deals with worship service II.

In the program, readings were given by Mrs. Charles Dunham, Mrs. George Watson and Miss Emma Rainie.

Mrs. Gerald Clancy contributed a piano solo. The Rev. W. G. Fletcher closed the meeting after which refreshments were served. Mrs. Thomas Laycock was hostess for Bethel W.A., and the ladies quilted during the afternoon. A brief devotional period was given by Mrs. S. Hoover and Mrs. J. Barron. Refreshments and a social half hour closed the meeting.

Miss Gwen Pearson, Peterborough, spent the weekend with Miss Shirley Dunham.

Marmora

MARMORA. — The Ladies' Auxiliary of Marmora Branch No. 237 Canadian Legion held a euchre party in the Royal Hotel on Monday evening with nine tables in play. The winners were, Ed. O'Connor and Mrs. Matt Sergeant. Percy Gordon won the spot prize.

Refreshments were served at the close.

The guest speaker at the weekly dinner meeting of the Marmora-Deloro Kiwanis Club on Monday evening was Ronnie Armstrong of Trenton, who gave a talk on his recent trip to Europe, illustrated with colored slides.

In the business session plans were furthered for the Christmas shell-out.

Matt Sergeant was thanked for having the scroll of the Freedom of Coventry presented two months ago by visiting Boy Scouts framed and with Mrs. Sergeant Avon awarded a vote of thanks for the service of the excellent meal.

The Rev. J. E. Glover was in charge of the services on the Madoc charge of the United church, on Sunday.

Mr. and Mrs. Bruce McKenzie and family, have moved to Belleville.

Mr. J. Trombley of Brockville, was the guest of Mr. and Mrs. W. Lavender over Sunday.

Mr. and Mrs. L. Chorley and daughter, Sharon, and Mrs. Chorley's sr., of Stamford, were weekend guests of Mr. and Mrs. Stuart Varty.

Miss Marjorie Price of Toronto, is spent the weekend at her home here.

Two busloads of townsfolk formed the contingent from Marmora attending the Billy Graham meeting in Toronto, on Saturday evening.

Mr. and Mrs. R. Donaghue and family, visited relatives in Toronto, on Sunday.

Mrs. Murray Walker left Belleville Hospital on Monday to convalesce at home from major bush baby's parents, Mr. and Mrs. Harold Wellman, R.R.

The Rev. K. J. Crawford, the Rev. and Mrs. C. Glover, the Rev. P. O. Miller and Mr. W. J. Colgrell attended the Central Hastings Ministerial meeting at Queensboro United church parsonage on Monday afternoon.

PHONE for your LOAN in 1 trip!

EXAMPLES OF LOANS

	12 MO.	24 MO.	36 MO.
$ Cash Received	154.19	$29.59	756.54
Monthly Payments	$12	$28	$40

Above payments cover everything! Even 2 Payments for Accidental Death Insurance are in proportion. (Cost)

► Phone for loan in one visit. Loan customer-satisfied to friends and income. Use Bill Consolidation Service... without cost ... to reduce payments, consolidate bills. Repayment terms in loans $10 to $1200 or more.

Personal FINANCE CO. — Bankers Trust Building — THAT STATES TO SAY YES!

2 convenient offices—which is nearest you?
BELLEVILLE — 204½ Front St., 2nd Floor ..... WOodland 8-5724
TRENTON — 22 Dundas Street, W., 2nd Floor ..... Phone: 6582
OPEN EVENINGS BY APPOINTMENT — PHONE FOR EVENING HOURS
Loans made to residents of all surrounding towns • Personal Finance Company of Canada

Are your house and furnishings INSURED for what they are worth?

MORTGAGE LOANS and INSURANCE
Individual Attention and Budget Terms
JAMIESON BONE & CO.
163 Front St. WO 8-6705

Queensboro

QUEENSBORO—Mr. and Mrs. R. S. Sager, Mr. and Mrs. Fred McDonald, Ottawa, were guests of Mr. and Mrs. Bruce Leslie on Sunday.

The Ministerial Association of Central Hastings met at the home of Mr. and Mrs. E. V. C. Lewis on Monday afternoon. Fourteen members were present.

Mrs. R. A. Sager and Mrs. Arthur Holmes were in Belleville, Thursday and Friday attending the Area Rally of the Women's Institutes.

Mr. and Mrs. Charles Paul and Ina, of Toronto, spent last week with Mrs. John W. Moore.

Mr. David Lewis of Picton spent the weekend at his home.

Mr. Monie Moorcroft, Hazzards, conducted the services in the United church on Sunday in the absence of Mr. Lewis, who is ill.

Mrs. Ed. Holmes returned to Orillia, on Saturday after spending three weeks with relatives in and around Queensboro.

Stirling

STIRLING — Messrs. Glenn Morrow, Jack Sager, Hedley Richardson, Bob Philp, Harry Hessman, George Hessman, Ross Bush and Jim Parks of the River Valley community, attended the ploughing match at Stirlewood in Essex County.

Mrs. Joe Irish gave an interesting address on "The World Scout Jamboree", which she attended at St. Paul's W.A. October meeting.

Mrs. Glenn Bush, Mrs. Jack Bush, Mrs. Ernest Carr, Mrs. Ross Bush, Mrs. George Hessman and Miss Grace Hessman attended the missionary rally on Friday at Trenton in Grace United church.

Mr. and Mrs. Walter Wright recently entertained Mr. and Mrs. Gerald Johnstone of St. Thomas.

The heavy deluge of rain which was dumped on the village and surrounding countryside from Thursday morning until Sunday at 6.30 a.m., was the cause of Rawdon creek in the village, overflowing on the roadway and into the adjoining houses.

Early Sunday morning several men from nearby were called to remove the stoplogs at the dam. Even then a large number of cellars were deluged with water. This is perhaps the heaviest rain in a decade and will go down in history as a wet Thanksgiving week in October.

The local Rotary club sponsored "Farmers' Night" and besides several district farmers the guests included South Hastings potato club.

Major Douglas Burkett of Picton, who is an exchange officer under NATO, gave an impressive address on "Long Range Aircraft and Guided Missiles."

Rotarian John L. Good voiced thanks for the message.

Mr. and Mrs. William Greenley and baby, Toronto, visited relatives in the village, over the holiday.

Mrs. George Carlisle, Mrs. Jas. Hough, Mrs. Earl Eggleton, Mrs. Sid Williams and Mrs. E. Munroe of St. Paul's W.M.S., attended the tow sessions of the missionary rally held on Friday at Trenton, in Grace United church.

Mr. and Mrs. Frank Harding and family, spent the weekend with Mr. and Mrs. George Osborne in Bannockburn.

Mrs. Herb David entertained Mr. and Mrs. Douglas Smith and family, Ottawa, and Miss Phyllis David, Toronto, for the holiday weekend.

Attention Farmers!

● Barley ● Oats ● Bran ● Shorts ● Sun-Grain Feeds and Concentrates ● Blatchford Feed ● XL Concentrates ● Fertilizer ● Aluminum Roofing ● Frost Fence ● Stirk Mineral Supplement for cattle, horses and sheep.

AVAILABLE AT

STIRK FARM SUPPLIES

PLAINFIELD, ONT. PHONE 11-THURLOW

PLANNING TO BUILD OR REMODEL?

"HOUSTON'S HOME OF THE WEEK"

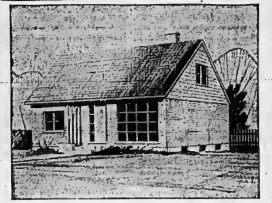

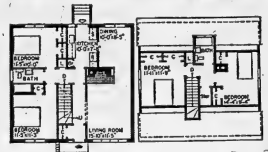

NHA SMALL HOUSE DESIGNS—The larger family will appreciate the roominess of this 1½-story house, designed by the Toronto architects, Wilson and Newton. The exterior lines are simple with the criss-cross mullion pattern of the full-length living room window being duplicated in the smaller windows of the front entrance.

The interior design of the house leaves little to be desired. The double clothes closets in three out of the four bedrooms, plus the linen cupboard and full bathroom on each floor ensure convenience for every member of the family. The open fireplace with a tile hearth adds a touch of luxury and creates a partial division between the living and dining areas.

The total floor area of this house is 1,491 square feet and the cubic measurement is 22,271 cubic feet. The exterior dimensions are 32 feet, four inches, by 30 feet. Working drawings for this plan, known as Design 413, are available at minimum cost from Houston's.

COME IN TO OUR SHOWROOM SOON & HAVE A LOOK AT MANY OF OUR OTHER HOUSE DESIGNS.

SEE OUR HOME PLANNING & REMODELLING DEPT.

CREDIT FOR HOME REPAIRS AND ALTERATIONS!

NOT TOO SURE OF HOW TO GO ABOUT IT? Well come on in to our showroom and we will help you out with your problems. If the job is too big, we can recommend qualified carpenters and contractors. Or we can supply you a free estimate of your supplies, that will help you out with the building of your home. CALL US TODAY.

DIAL WO 8-6428

HOUSTON'S

"Specialists in all types of building materials and millwork since 1836"

75 ST. PAUL STREET BELLEVILLE

Lighter moments with BERTIE MEANWELL

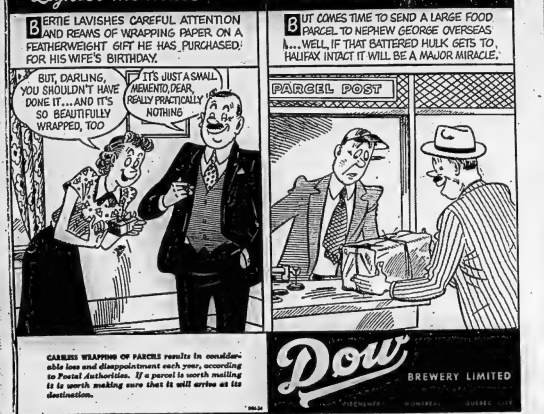

CARELESS WRAPPING OF PARCELS results in considerable loss and disappointment each year, according to Postal Authorities. If a parcel is worth mailing it is worth making sure that it will arrive at its destination.

Dow BREWERY LIMITED

EATON'S Store-Wide SALE

Final Day Sat., Oct. 22nd

Children's Pre-Shrunk

Fleeced Sleepers

A grand buy in kiddies' one piece drop style sleepers with fluffy fleeced cotton inner surface and textured outer weave. Colours of pink, blue or maize in sizes to fit 1 to 4 years in the group.

EATON Store-Wide Sale Price, each ..... .94

Goldtone or Silver Trimmed!

Angora Collars

Be early for these refreshing new angora collars in a lovely selection of soft colours . . . white, blue, pink, black, green etc . . . trimmed with a thin band of gold or silver coloured thread. Brighten up a dull sweater, make last year's wardrobe refreshingly new . . . limited quantities so shop early.

EATON Store-Wide Sale Price, each ..... .59

Women's Rayon

Satin Housecoats

House coats in wrap around style with separate matching belt and rolled collar. One front patch pocket. Three quarter length sleeves. Blue, flowered pattern, red flowered pattern or turquoise flowered pattern. Sizes 14 to 44 in the group.

EATON Store-Wide Sale Price, each 6.95

Women's Rayon

Satin Jackets

Jackets with front zipper closing and pointed style collar. Two zipper vest pockets, ribbed wool waistband. Contrasting colours unlined. Colours of brown, goldtone, wine or grey. Sizes 14 to 20 in the group.

EATON Store-Wide Sale Price, each 2.95

Women's Cotton

Corduroy Jackets

Jackets with pointed style collar and front zipper closing. Elastic style waistband, one zipper vest pocket. Waist length style. Colours of wine, green or blue. Sizes to fit 14 to 20 in the group.

EATON Store-Wide Sale Price, each 3.95

Women's Full Fashioned

Botany Wool Pullovers

Pullovers with ribbed neckband, sleeves and double looped neckband. Colours claret, dark brown, aqua or moss green. Sizes 34 to 40 in the group.

EATON Store-Wide Sale Price, each 4.29

"Sanforized" Flannelette

Men's Pyjamas

Good quality "Sanforized" cotton flannelette in assorted stripes and fancy patterns. Jackets have lapel collar and breast pocket; trousers have draw string waist with elastic insert. Sizes A to E.

EATON Store-Wide Sale Price, each 3.59

or 2 for 7.00

Console Sewing Machine

Sewing machine is smartly styled, modern blonde oak. The exclusive thread-o-matic tension takes all the guess work out of sewing. Easier, more fun too. Never worry about changing thread tension. Just thread your machine and sew. You automatically get the right tension for sewing. Sewing is easy and carefree with this beautiful machine.

EATON Store-Wide Sale Price, each 119.50

Portable model with case available. Special Price, each 89.50

EATON'S

Sale of Featured Fur Coats

Ends Saturday, October 22nd at 4.00 p.m.

Take this opportunity to buy direct from over 200 high-style fur garments . . . but come to EATON'S soon, before the Sale closes. Ask the EATON Fur Expert to show you the fur you prefer in the garment designed to give you the flattery, warmth, style and service you desire. Ask to see the two "feature-priced" Fur Coats offered during this visit.

Centre-Back Muskrat (dyed and blended rich Mink-Brown) or Jet-Black (dyed) Persian Lamb Sizes 12 to 20

EATON'S Special Cash Price, each 299.00

29.90 Down and 24 Monthly Payments of 13.01

The EATON Guarantee: "Goods Satisfactory or Money Refunded"

THE T. EATON CO LIMITED BELLEVILLE BRANCH Dial WO 2-4561

THE WEATHER
Sunday—Warmer.
Low 40. High 60.

The Ontario Intelligencer

TEMPERATURES
Max. Min.
Today 43 28
One year ago 54.5 30

BELLEVILLE, ONTARIO, SATURDAY, OCTOBER 22, 1955

5c Per Copy, 25c Per Week

Authorized as Second Class Mail Post Office Department, Ottawa

Attorney-General Says Illegal Driving Must Stop

Police Requested to Clean Up Terrific Loss of Life

41st Parliament Returns to Work Next Tuesday

LONDON, (CP) — Burgess and Maclean . . . Princess Margaret and Peter Townsend . . . autumn budget. . . troubles in Cyprus . . . defence problems.

These among topics likely to be discussed by Britain's 41st Parliament which returns to work Tuesday after being in recess since July 29. The accumulation of subjects may make the next week a period of strain for Prime Minister Eden's Conservative government.

BIG BURDLE

The first big hurdle will be Wednesday's announcement and supplementary budget measures by R. A. Butler, chancellor of the exchequer. It is the first emergency budget since 1947 and the decision to present one—reported taken after a sharp struggle inside the cabinet—calls for special shadow in a country which remembers the austerity days after the Second World War.

The budget is being framed to deal with the old bogey, inflation. Britain is outwardly booming but is buying more abroad than she can sell.

Another likely talking point next week, if MPs can fit it in, will be the British- white paper on the ministry diplomatic Guy Burgess and Donald Maclean. The foreign office has come in for considerable criticism on its handling of the incident and a debate has been promised.

SAULT STE. MARIE, Ont. (CP) —Attorney-General Roberts has appealed to Ontario police chiefs to "tackle and clean up the terrific loss of life, limb and property," on an Ontario highway.

In an address Friday night to the annual convention of chief constables of Ontario, Mr. Roberts appealed to motorists to co-operate in reducing highway accidents.

"Mend your habits and conform to the law. Accept your responsibility," he said. And he promised to "eliminate from the roads" all those who don't.

"Let me emphasize that the illegal and improper acts of a very small minority of drivers, be they due to carelessness or to criminal action, must not be allowed to continue to endanger the vast majority of competent and good drivers and the occupants of their vehicles."

He said his department has set a specific objective for the next year — a 5 per cent reduction in deaths, injuries and property loss and named eight areas where added traffic enforcement will be especially rigid.

They are the areas with the worst traffic records: the 50 miles of highway 2 between Belleville and Windsor; the 65 miles from London to Chatham; the 112 miles from London to Sarnia; the same stretch near Colborne; 10 miles east of Kingston and another on the Queen Elizabeth Way, especially between the Oakville and Bronte aldermen.

Mr. Roberts said that in September, 39 persons were killed and 3,111 injured on Ontario highways.

He said highways have a "risk and potential danger as great to each citizen as any, risk or danger in either of the two world wars."

In Ontario there were 62,500 traffic accidents in 1954, in which 1,045 persons were killed and 24,607 injured. Property damage totalled more than $25,000,000.

"From partial and incomplete figures for the current year . . . these high figures will be exceeded all along the line unless there is a marked change for the better for the balance of the year."

Mr. Roberts asked that his challenge be accepted by "every police person capable of understanding."

MULLIGAN ASKS REMOVAL AS VANCOUVER CHIEF

Police Commission Will Act on Request

VANCOUVER (CP)—Walter Mulligan wants out as Vancouver police chief.

He asked the police commission Friday to free him from the wrecking age of his career by ordering his dismissal.

Newspaper reports today said the commission will meet within 48 hours to act on the request.

Mr. Mulligan, 61, has served 20 years ago during a shake up brought on by charges of police corruption. The apparent cost to his administration comes with the chief himself accused of having links with the underworld.

In a letter to the commission, Mulligan, 51, referred to the royal commission—now under indefinite adjournment — which has been hearing the charges.

MAIN ASSET LOST

"It is a matter of public concern, particularly in relation to the commission I have here, that my status be clarified," he said.

"One of the main assets that a chief constable can contribute to his work is to be held in high esteem by the citizens as a whole.

"Because of recent events . . . I consider I cannot now fulfil the duties of the citizens of Vancouver I feel now has been greatly damaged."

The chief said it was for suggestions that he sought the board dismissal instead of resigning.

He has been on leave of absence since June 15. Former traffic superintendent Alan Rossiter is acting chief.

Chief Mulligan and his lawyer, Hon. J. W. de B. Farris, walked out of the royal commission investigation Oct. 12. The lawyer claimed the chief almost had been destroyed "by the excess of gossip and hearsay . . . a permitted at this inquiry."

That same day witness Helen Elizabeth Douglas repeated her story of a five-year association with the chief, which she said began during which, she said, he showered her with gifts and told her of a $38,000 nest-egg saved from gambling payoffs.

The royal commission investigation followed the suicide attempt of Detective Len Cuthbert, former head of the gambling squad who recovered to testify that he shared graft with the chief and other officers.

At the time of the Cuthbert wounding, articles appearing in the Toronto weekly Saturday Night charged that Chief Mulligan and other senior officers were guilty of graft and corruption.

THE SHOWOFF

Two-year-old Barbara Jane of Montreal, looks on in wonderment at the antics of Eva the Daschund during a picture taking session at Montreal studios, as staged by the show at photographer was taking pictures for the Canadian Savings Bond campaign. (CP Photo).

Margaret Radiant, Smiling After 6 Hours With Townsend

LONDON (Reuters) — Peter Townsend left London this morning to exercise race horses at Epsom Downs. Princess Margaret prepared to open a church community centre in London's east end.

The divorced airman left his borrowed London apartment to go riding only 6½ hours after spending the evening with the 25-year-old princess at the home of friends.

Before leaving town, the 41-year-old air attache told reporters: "I am going to Epsom and shall be returning before lunch."

Margaret Friday night returned radiant and smiling through pouring rain to Clarence House, her London home, after the meeting with Townsend at the home of Mr. and Mrs. Michael Brand, members of Margaret's personal circle of friends.

It was the second night in a row that they had eaten supper at the home of friends. On each occasion, the visits lasted about six hours.

Another guest at the Brands' home Friday night was Baron Pierre Carter, with whom Margaret and Townsend dined earlier in the week.

The couple took pains to keep their latest meeting secret.

The princess arrived first at Brands' unpretentious Georgian house soon after her black Rolls Royce sped out of Clarence House at 6:30 p.m. and dodged carloads of reporters attempting to follow.

Townsend, leaving behind his conspicuous green car, was driven to the Brands' home by Bochan Carter and arrived about 20 fie later after the princess.

Noi until the princess' private detective was reported outside was it confirmed that the couple were together again.

Shortly after 1 a.m. the princess left the four-storey cream house with her lady-in-waiting.

She smiled as she sat back in her waiting car while photographers, who kept a night-long vigil outside the house popped off their flash bulbs.

Earlier, Margaret had made a public appearance when she stood in the rain near Buckingham Palace, to watch her sister, Queen Elizabeth, unveil a statue of their father, the late King George VI.

Bracken Liquor Commission Report Political Hot Potato

WINNIPEG (CP)—A caucus of Liberal-Progressive members of the Manitoba legislature has been called for Nov. 1, to try to get political hot potato—the report of the Bracken liquor inquiry commission.

What is one of the most sizzling issues ever to come before the government arrived Sept. 3 when the five - member commission, headed by former premier John Bracken, presented its main recommendations for a government study.

Coming from a commission whose membership was predominantly tee-total, the recommendations were considered a surprise. They call for legislation enabling municipalities to hold local-option votes on whether to allow the sale of beer, wine and liquor by the glass to look in bars and women in five new types of outlet.

At present beer is sold by the glass in men's beer parlors. Women may drink beer or wine in the private clubs but there is no legal sale of liquor by the glass except in service clubs.

Suggested legislation would permit, without local option, mixed drinking of beer and wine in high-standard restaurants; beer in licensed grocery stores adjoining these restaurants, beer, wine and liquor in first-class dining rooms and cocktail rooms under the same roof and beer, wine and liquor in cabarets provided meals and live entertainment.

These were only a few of the 116 recommendations presented. Next weekend the commission is expected to turn over a full report which will include the background reasoning behind the commission's recommendations.

Because of the delay in presenting this section the government has had to mark time, but with so far to go for the second for reactions.

Pre-caucus talk in the legislature corridors indicates some strong opposition by a small group of dryS within the party. However, the report is expected to receive general approval from the government members as a whole.

A newspaper poll of all members of the 57-seat House showed a majority favored implementing the recommendations.

The Manitoba Temperance Alliance has preferred to withhold comment until the full report is received.

But some opposing factions have already fired a few shots. Most vociferous against some of the major recommendations have been Rev. Archibald Matheson, United Church of Canada and the Manitoba Hotel Association.

A. R. Mutchmor of Toronto, secretary of the United Church board of evangelism and social service, during a recent sermon from a Winnipeg pulpit and in a follow-up interview, said the legislature should reject the major recommendations.

The hotel association charged hotel-keeping discrimination against with the 10 p.m. closing outlets would be permitted to remain open until midnight.

Killed by Train

TORONTO (CP)—A 12-year-old boy with a rabbit's foot in his pocket was killed Friday night when struck by a CNR passenger train in suburban Lorne Park.

Police said a witness told them the boy, John Lake, stopped his bicycle at a crossing for a westbound freight. The caboose had just cleared the crossing and the warning signals were still flashing, the witness said, when the boy skirted the gate and rode into the path of the eastbound passenger train. The train hurled him 97 feet away.

1,200 BREWERY WORKERS TO VOTE ON ENDING STRIKE

Company and Union Agree on Settlement

TORONTO (CP) — Twelve hundred Ontario brewery workers will vote this weekend on whether to end their strike against Canadian Breweries Ltd., in five cities.

Company and union negotiators reached agreement on a new contract Friday night, less than two days after the strike was called.

A union spokesman said leaders will recommend acceptance of the contract at meetings in Toronto, Hamilton, Kitchener, Waterloo and Windsor. Details of the agreement were withheld until the meetings.

The settlement left the way open for talks between the union, the United Brewery Workers CIO-CCL and Brewery Warehousing Co.

The 1,200 drivers, warehousemen and clerks who operate the province's retail stores and deliver beer to hotels for brewers' warehousing voted last week to strike to back the demands similar to those asked of Canadian Breweries. The talks are to start here today.

ASKS WAGE INCREASE

The union asks a 15-cent-hourwage increase, a 40-hour work week, standard store hours, certain vacations, pensions and other benefits. Retail stores in Windsor, London, Hamilton, Kitchener and Toronto are now open from noon to 8 p.m. The union wants hours from 9 a.m. to 6 p.m. to conform with hours in the rest of the province. Saturday night's settlement came after retail stores restricted sale of beer to quarts or two or 24 pints to a customer.

The strike which started Wednesday midnight closed 60 per cent of the province's brewing capacity. Canadian Breweries operations at Ottawa and a small Carling plant in Ottawa were not affected because workers there signed a new two-year contract several weeks ago.

The contract gives them a five-cent-an-hour wage increase and other benefits which the company said are equal to a gain an hour the first year and 23 cents an hour the second year.

Doctors, Patients Must End Excess Use of Service

TORONTO (CP)—Dr. J. C. C. Dawson of Peterborough, president-elect of the Ontario Medical Association, said Friday night doctors and patients alike must stop misusing and demanding unnecessary medical care.

He told association members at a meeting of the OMA's District 14 here that unnecessary care must be curtailed if prepaid medical plans are to continue their present coverage.

He said the OMA's prepaid plan Physicians' Services Inc., is faced with rising costs due in part to unnecessary services, patients over-utilization by some patients.

"We must be prepared to provide a reasonable schedule of fees and render only the amount of service that is necessary for the patient to be treated. The subscriber in turn should attempt to limit the amount of service as if paying the doctor privately."

PLANE NICKS BUS

MALVERN, Ont. (CP) — Residents of this suburb of Scarborough — A British air force Venom jet fighter scraped the top of a double-deck bus before crashing in a field near here Friday. The bus passengers escaped injury but the pilot of the plane was killed.

Disarmament Body Rejects Soviet UN Debate Move

Martin Questions Russian Intent in Seeking Meeting

UNITED NATIONS, N.Y. (CP)—Russia's move to have a full-dress UN debate on disarmament in advance of the Geneva foreign ministers conference was overwhelmingly defeated Friday.

All members of the 12-nation UN disarmament commission except Russia itself opposed a full discussion at this time. Britain's Minister Paul Martin, chief of the Canadian UN delegation, questioned the Soviet intent in requesting the meeting.

Russia's expressed purpose was to assure the commission an "opportunity to consider the report of its disarmament subcommittee, which adjourned two weeks ago after meeting here for five weeks, and to compile its own report to the UN assembly.

NOT NEEDED FOR STUDY

Western spokesmen were unanimous in their view that time would be needed to assess the sub-committee's report. Its 6,000 pages had only been released Friday morning. They contended further it would not be wise to discuss disarmament until the Big Four, foreign ministers have had a chance to meet with it in Geneva when they start Oct. 27.

However it was predicted that the commission will hold at least one more meeting before the Geneva conference to examine the controversial topic. Russia's Arkady Sobolev introduced the motion Nov. 1 and is expected to call a meeting soon after he takes the floor.

Martin said Friday's session with a statement that it was the commission's duty to report without delay to the assembly. He claimed that a UN disarmament debate would assist rather than interfere with the Geneva discussions.

NO RUBBER STAMP

Canada's Martin said he found it difficult to assess the intention of Russia in calling for the meeting. He agreed with Sir Leslie Munro of New Zealand and Anthony Nutting of Britain, who said the commission must not become a "rubber stamp" for the big-power subcommittee.

The 11 members of the Security Council plus Canada are being invited on the disarmament commission. The sub-committee is composed of representatives of Canada and the Big Four.

Martin accused Russia of delaying disarmament progress by refusing to accept President Eisenhower's plan for reciprocal air reconnaissance and exchange of military information.

He said it was his understanding that Russia believes any step toward disarmament must await agreement on a full program, including the prohibition of nuclear weapons.

"This means, in effect, that unless we can agree on everything at the same time . . . we should agree on nothing, not even those things which we are all agreed could be done and which would facilitate progress towards achievement of our ultimate goal."

BALLERINA WEDS SECRETLY

LONDON (Reuters) — Nadia Nerina, prima ballerina of the Sadlers Wells company, flew home to Britain two weeks ago in the middle of a North American tour for a secret marriage, it was revealed here Friday. Miss Nerina, 27, arrived in Britain on Oct. 7 and later married fellow South African Charles Gordon, 28, a company secretary. She flew back to the United States to rejoin her company.

Police Convicted Hewlett's Killer — His Gunman

TORONTO (CP) — Police said today they convicted the killer of Walter Hewlett is a professional gunman.

Hewlett, 39-year-old clerk, was shot Thursday night in an unsuccessful hold-up of a beer store where he worked.

Police said several facts support their theory: the gunman showed no hesitancy in shooting Hewlett; he calmly stepped over the victim's body; he walked slowly away from the store after the holdup; he apparently did not throw away his gun.

Police said a search for the gunman will be carried without let-up. A $4,000 reward has been offered for the gunman's capture.

CLAIMS TO BE KILLER

A man police said Friday night told them he was the killer. Police said, however, they had no way of telling whether the caller was just a crank or not.

They quoted him as saying, "I didn't want to shoot. I didn't want to kill anyone. I'm scared now and I'm going to give up."

Detectives are concentrating their search for the gunman in the west-central area, where the beer store is located. They think the gunman may live near there since he apparently knew the vicinity.

COMING EVENTS

GREAT BOOKS DISCUSSION GROUP meeting, Public Library Board Room, Wednesday, Oct. 26. All members welcome. Mrs. Rinks, church representative, will be present. C23-21

CHRISTMAS BAZAAR, ASSPICES Lady Training School, Forester Hall, Thursday, November 3, 2.30 p.m. Admission 50c. C23-23-NC3-7

CHRISTMAS FESTIVAL AND Music Hour Presented by Belleville District, Thursday, December 1st, 8 p.m. Admission $1.00. C22-22-NC15-30-30-21

DON'T GO TO LA SCALA, DON'T go to the Metropolitan, come to the Capitol Theatre, Monday, November 7, 8, 9, and see Verdi's "Aida" in glorious technicolor and stereophonic sound. All world renowned, all star cast. C21-tf

A FALL TEA AND BAKE SALE OF Ivy Tea Room, Bridge Street Church is being held at the home of Mr. and Mrs. W. H. Payne, 252 Bridge Street East, November 9th, 3-5.30. C21-23

KIWANIS LADIES' AUXILIARY Annual Dinner, Saturday, November 19th, 8 p.m. Kiwanis Centre.

HISTORICAL SOCIETY OF HASTINGS County meeting, Trinity United Church, Bridge Street, 8 p.m. Monday, October 24th. Distinguished speaker Lieut. Colonel W. Denison. All interested, most welcome. Social evening following meeting. C22-22-24

WOMEN'S CANADIAN CLUB MEETing next Monday afternoon, October 24th, 2.30 p.m. Canadian Club Hall, 243 p.m. Well-known Canadian author and commentator, Pierre Berton will speak on "Romance of the Yukon." Tea will be served. Mrs. Earl Trumpour, convener. Bring a guests for. Tickets available at the door. C21-tf

THE ANNUAL MEETING OF THE Belleville Horticultural Society will be held Monday, October 24th, at 8 p.m. in the Lecture Room, Queen Elizabeth Public School. C21-23

COME ONE, COME ALL TO CANnilton Orange Hall, Wednesday, October 26th, to hear and see Frank Windsor, Travelogue of Europe and Canada. Refreshments will be served. Sponsored by C.O.L. 1233. C21-21

BELLEVILLE OPEN WEIGHT LIFTing Championships, Saturday, 8 p.m. Y.M.C.A. Tickets available at Bill Cook's and Y.M.C.A. Admission $1.00. C21-22

ATTENTION THE C.N.R. FAMILY Safety Night will be held in the Masonic Temple, Foster Avenue, Belleville, on Tuesday, October 25th. All employees, their families and friends are cordially invited to attend. A good program, movies, treats for the kiddies and a good time for all. Watch for further general manager. will be announcements. Doors will be locked open to visitors. C21-tf

YOU ARE CORDIALLY INVITED TO attend the Bazaar held by the Belle Haven Club for the handicapped and disabled persons of this district, to be held in the Masonic Temple, Bridge Street, East, October 28th. Doors open at 7 p.m. C21-21

DON'T FORGET SOCIAL EVENING at Bridge Street United Church, Friday night. Holy Name Society, Saturday night. Bazaar prizes, jigsaw pot and door prizes. 37-tf-4-tf

Man's Ability to Destroy Himself Worries Prime Minister St. Laurent

HAMILTON (CP)—Prime Minister St. Laurent said Friday night man's ability to destroy himself "seems at times to have outstripped his ability to solve the problems which arise between him and his fellow men."

Mr. St. Laurent, the 128th convocation of arts and science of McMaster University, Mr. St. Laurent stressed the importance of clear thinking and the necessity of universities continuing to nurture the arts and humanities.

Mr. St. Laurent and Mayor Lloyd Jackson of Hamilton received honorary doctorate of law degrees. Mr. Justice R. L. Kellock of the Supreme Court of Canada was installed as university chancellor.

Mr. St. Laurent said the federal government is constantly examining "the best means of providing financial assistance to universities."

Chancellor Kellock warned the academic world itself against the perpetuation of mediocrity.

"Not only must we have to teach the arts and the sciences to a multiplying mass of pupils, they have also to be set to a considerable degree in the place of the family, the church and the community and to be the bearers of the traditions and disciplines of civilized life."

Mayor Jackson said that in honoring him the university was also honoring and recognizing the importance of local government, not only in Hamilton but in 900 municipalities in Ontario and others across Canada.

'Borrowed' Hearts and Lungs Aid in Congenital Heart Defects

NEW ORLEANS. (AP) — "Borrowed" hearts and lungs appear promising as aids in the surgical battle against congenital heart defects in children, a team of University of Minnesota surgeons reported.

They told the annual scientific meeting of the American Heart Association Friday that since March, 1954, 43 children have undergone surgery with the aid of "controlled cross-circulation" — a method in which the patient, in effect, "borrows" the heart and lungs of a donor lying beside him in the operating room. The method was developed by a Minnesota team.

The idea of the technique is to interconnect the blood systems of two persons so that such a way that the blood supply to the patient's heart and lungs can be cut off without endangering his life. This allows surgeons to operate within the heart in a virtually bloodless field.

Dr. H. E. Warden and several colleagues said that two-thirds of the 43 children survived and now have comparatively normal hearts.

Most of the operations were defects in the muscular wall separating the heart's right and left chambers.

City and District News

CANON McCONNELL WILL TAKE CHARGE FOR FIRST TIME

Rev. Canon A. S. McConnell, new rector of St. Thomas' Anglican Church will officiate at the first services tomorrow. Canon McConnell will be formally inducted on November 8.

GIANT WASP NEST FOUND IN DUNGANNON

A giant wasp nest has been discovered by Orville Switzer, farmer living in Dungannon township. The nest which was fastened to the branch of a maple tree, measured 51 inches by 45 inches.

ZONE COMMANDER VISITS MARMORA

Mrs. Charles Jeffs, Belleville Legion auxiliary zone commander was the guest speaker at the 8th anniversary of the Marmora auxiliary branch. Other members of the Belleville, Madoc and Tweed auxiliaries were present as guests. Upwards of 70 persons attended a turkey dinner and entertainment.

SENATOR FRASER WILL BE SPEAKER

Senator William A. Fraser will be the guest speaker at the meeting of the Superintendent's and Foremen's Association meeting slated for the YMCA here on Tuesday night.

NO SECOND GROWTH SAYS SIDNEY FARMER

A piece of news is that of the Sidney township farmer who reported that he has no second growth of raspberries in his canes. Nearly every other grower in the district has made the headlines with stories of fall yields.

THREE DOGS CONFINED TO POUND

City dog catcher Charles Thorn reports three dogs in the city pound. One is a chocolate colored part spaniel female; another a male black and white part Pooh and Spits and the third a sand colored female dachshund.

McFARLAND GETS $273,372. CONTRACT

The M. J. McFarland Construction Company has been given the contract for grading, culverts and paving highway 401 east, of the Trent River. The amount of the contract is $373,372.

FILM FINAL SCENES FOR HASTY PEES

Filming of the final scenes for the Hastings and Prince Edward Regiment movie takes place in Belleville tomorrow. The regimental drum and trumpet band and the Madoc band will take part. Lieut.-Col. C. S. Herman, commanding officers of the regiment will present a copy of the regimental history to "B" Company. A divine service will be held at 2 p.m.

FORMER TWEED GIRL QUEEN OF UNIVERSITY

Miss Judith Ann Johnson, former public and high school student at Tweed has been named 'Queen' of McMaster University's 46th annual Homecoming celebration slated for this week-end.

300 NOW EMPLOYED AT BICROFT MINES

Three hundred men are employed at Bicroft Uranium Mines in the Bancroft area on a two three-point program. Underground work and surface construction are under way. The mill, slated for production in September, 1956, will treat 1,000 tons of ore daily.

BANCROFT TO GET NEW PHONE SYSTEM

H. A. Rogers, chairman of the Ontario Authority and president of the Madawaska Valley Telephone Company announced negotiations this week for the purchase of property in Bancroft on which a new exchange and other buildings will be constructed.

TIFFANY SPRINGWOOD DUSTING POWDER

This delicate new dusting powder is silky-smooth and luxuriant after bathing. Extra-absorbent, always cooling. 5½ oz. $2.00

McKEOWN'S DRUG STORE
WO 8-6713 WE DELIVER

DOUG WELBANKS
BUYS Right TO SELL Right

"THE WORST EVILS ARE THOSE THAT NEVER ARRIVE"
(*Author's Name below)

Do you know anyone who is always worrying about some possible ailment they are not sure they have? Well, today's Medical Science is now able to almost perform miracles of accurate diagnosis.

Modern research has not only discovered medicines that can help cure sickness, but many man-made chemicals can disclose to your physician whether you have a particular ailment or not. Your supposed "evils" may never arrive. Relieve your mind. Tell your Physician what you think may be wrong. He will soon know the right answer.

YOUR PHYSICIAN CAN PHONE WOodland 2-4551 WHEN YOU NEED A MEDICINE

Pick up your prescription if shopping near us, or let us deliver promptly without extra charge. A great many people entrust us with the responsibility of filling their prescriptions. May we compound yours?

Geen-Drugs
DIAL WO 2-4551
FREE DELIVERY
PRESCRIPTION CHEMISTS
*Quotation from Author Spencer Johnston, 1703-1788 — Copyright 1952 (1976)

National Ballet Comes to City In Fine Program

The music of Chopin and Tchaikowsky, the rousing choreography of Anthony Tudor and all the splendor of Canada's National Ballet Guild of Canada will feature the Guild's evening of ballet in the Belleville Collegiate auditorium Monday, November 14th, at 8.30 p.m.

Sixty-five musicians and dancers, under the sponsorship of the Belleville Theatre Guild, will present "Les Sylphides," "Line Garden" and "Offenbach in the Underworld."

"Les Sylphides" is a romantic ballet to the music of Frederik Chopin. This ballet was first presented in 1908 by the Russian Imperial Ballet and the choreographic material has since been produced in Paris in 1909.

"Line Garden" has been hailed by international critics as a modern classic ballet. First produced in London in 1936, "Line Garden" is a ballet of situations. Carefree, who must soon enter a marriage of convenience, attempts to say a lover farewell at a party being held in her illac garden. The continual interruption of friends and family prevents the parting.

The Yeoman in Caroline's fiance's past further complicates the plot.

SET IN PARIS

"Offenbach in the Underworld," Anthony Tudor's delightful ballet to the music of Tchaikowsky, is set in Paris in the 1870's-in a place where people come to be amused either.

A debutante of good family, accompanied by three friends, arrives veiled in order not to be recognized in a place which is "out of bounds." An operetta star, her admirers, a grand duke and a penniless dancer are among those in attendance.

Night life in a continental cafe is the theme, with the veiled young ladies, a business-like French can-can and a lover's waning fight providing the action and a rousing finale.

All seats for the Guild's performance are reserved.

Tickets at $1.50, $2.00 and $2.50 are now available from The National Ballet Guild, Box 21, Belleville, from Monday, Oct. 24th. The box office opens at the Bridge St. East, Belleville on Monday, Nov. 7th. All tickets are being distributed on a first-come-first-served basis.

Mercury Drops To 28 Degrees During Night

For the first time this season the mercury dropped below the 30 degree mark Friday night with white frost lifting from the roofs and grass in the Belleville area this morning.

Officials at the water purification plant on the Trent Road noted the temperature dropped to 28 degrees for the coldest night so far this season. The rural area the mercury dropped to 26 degrees, the lowest temperature.

This morning flower lovers in the city and district bade goodbye to their gay blooms but then so far have escaped the frost. Wilted vines were in evidence as the sun broke through.

(ADVT.)

NEW FINANCE PLAN WILL AID MOTORISTS

Booth Radio and Television Limited bring good news to motorists with the announcement of their own budget plan enabling them to sell Auto Batteries and Tires Covers on time with NO FINANCES CHARGES on accounts of $15 and over. No down payment is needed, and you may pay as little as $1 a week.

Not only do you save money with this new plan but you take no chances when you buy your battery at Booth's. Starting at $7.35 (after trade) all batteries carry a guarantee of up to four years.

With these new low terms available and cold weather almost upon us, Booth's anticipate a big demand for merchandise within the next few days.

FLOOR SANDING AND FINISHING
GLEN ELLIOT
136 Dufferin Ave. WO 8-3909

BELMONT RESTAURANT
339 FRONT ST. FOR SUNDAY DINNERS

Assessment Talk Feature of Meet At Haliburton

A talk on county assessment and equalization by Cecil Green, Hastings county assessor, was one of the features of the annual meeting of District No. 5 of the Association of Assessing Officers of Ontario.

The meeting was held at Haliburton on Tuesday with about 50 members and guests present. Mr. Green acted as chairman for the meeting.

Max Sloan, director of assessment for the Department of Municipal Affairs spoke on assessment rolls, grants, proper descriptions, registry office transfers, ownership and tenacy, surveys, juries, county assessment, non-resident owners, mixed nationalities and school support.

Following the talk on assessment and relating matters Mr. Mowat, assessor,

JOHN B. ROSS
BUSH'S AMBULANCE SERVICE
REFRIGERATED — AIR CONDITIONED
OXYGEN AND FIRST AID EQUIPPED
Phone WO 8-5588
OPERATED BY
BELLEVILLE BURIAL COMPANY
AND
FUNERAL HOME
37 CAMPBELL ST.

Obituary

JOHN LESLIE POTTS

CAMPBELLFORD — Funeral services were conducted here on Tuesday for John Leslie Potts, of R.R. 5, Campbellford, who died at Campbellford Memorial Hospital on Saturday. He was 57.

Born in Brighton township, Mr. Potts was the son of the late Stephen Potts and Harriett Slolley. In his early life he moved to the Campbellford district, and carried on farming, and later became a lockmaster on the Trent Canal. He retired from this a number of years ago.

His wife, the former Ida J. Forest, predeceased him four years ago. Surviving are two daughters, Mrs. Ann McLaughlin (Emma) of Havelock; Mrs. James McMullen (Laura) of Campbellford and one son, Frank Potts, of Seymour. Also surviving are three brothers; James, George and Charles Potts, all of Campbellford and one sister, Mrs. Lina Stephens of Campbellford.

Mr. Potts was a member of Golden Rule Lodge, A.F. and A.M. and a member of Ionic Chapter, Royal Arch Masons. He attended the English Line United Church. Funeral services were held from Beaver Hall Funeral Home in Campbellford, under the auspices of the Masonic Lodge. The Rev. Gordon Whitehorne officiated.

Burial was in English Line cemetery. Members of the Masonic Lodge in Campbellford acted as bearers and flower bearers.

W. EARL WEESE

The funeral of W. Earl Weese was held Thursday, Oct. 20th, from the chapel of the Belleville Burial Company. Funeral Director, Rev. J. W. Van Walsen conducted the service.

Bearers were Harold Weese, Harold Bonter, Walter Chafe, Summers Dawson, Donald Dempsey and Hayland Hubbs.

Interment took place in Albury cemetery.

JOHN KENNETH GREEN

The funeral of John Kenneth Green was held Friday, Oct. 21st, from the chapel of the Belleville Burial Company. Funeral Director, Rev. J. W. Van Walsen and Rev. F. F. Townsend conducted the service.

Bearers were Ralph Redner, Melbourn Hubbs, Melvin Palmer, Winston Pulver, Donald Spencer, and Clarence Van Clief.

Interment took place in Belleville cemetery.

MRS. MARGARET ANN THRASHER

Resident in this district all her life, Mrs. Margaret Ann Thrasher, 21 Park St. south, died at her home yesterday. She was in her 84th year.

Mrs. Thrasher was born in Tweed, daughter of the late Mr. and Mrs. Andrew Montgomery and had lived in this area all her life. She was predeceased some time ago by her husband, the late Richard Thrasher. Mrs. Thrasher, whose death follows an illness of one week, was a member of the Tabernacle United Church.

She leaves one daughter, Miss Evelyn Thrasher, at home, and one son, Daniel Thrasher, Clevland, Ohio.

Also surviving is one brother, Nathaniel Montgomery, Tweed.

Resting at the Belleville Burial Company's Funeral Home. The funeral announcement appears elsewhere in this edition.

Sloan supervised a discussion group.

Attending the meeting from Belleville were G. L. Thompson, assessment commissioner; J. A. Smith, city assessor, and John Mowat, assessor.

Marmora Lumber Company Robbed

Theft of approximately $450 from a safe in the office of Watson's Lumber Company on highway No. 7 just west of Marmora, was reported Friday afternoon.

The office manager Frank Mallory of Warkworth stated that he had been in the lumber yard in the rear of the office and when he returned to the office a man was standing outside the counter. The man asked about obtaining work and when told nothing was available left the building and drove away in a car.

A few minutes later Mr. Mallory noticed the cash box had been moved slightly from its customary position and he opened the box to find the money missing.

Police in the area were notified to be on the lookout for a 1946 model car but so far there have been no developments. Chief Charles Lockwood of Marmora and Provincial Police at Madoc are investigating.

283 Children Now in Care Of Organization

At the October meeting of the board of the Children's Aid Society held at Bridge Street Church, Rev. Bruce M. Carr, the executive director, said there are now 283 children in the care of the society. 23 of these children were admitted to care within the last month. Some of 125 reasons for admission were: Mother deserted, ren born out of wedlock; desertion of one or both parents; inability or failure to provide; inability to adequately supervise; excess drinking.

Eight adoptions were completed during the month.

Mr. C. B. Morgan, the president, referred to a communication from Mr. Wm. Hollis Park regarding amendments to the by-laws. Discussion and recommendations followed.

A message was read from Mr. R. L. Dafoe, Q.C., Toronto, who is chairman of the committee on investigation of Children's Aid Society, stating the work of the committee is in progress but not yet completed. Mr. Dafoe asked Mr. Peterkin, chairman of committee on "Services to Unmarried Parents," made a similar report. Mr. H. W. Jackson, Q.C., reported he completed report on his committee's work on other services.

The financial statement was presented by Mr. C. L. Hyde was approved by the members of the board.

Mr. Morgan spoke of the campaign for the Community Chest for which the members are working. Several campaigns have already completed their allotment.

Mr. Keyes stated the campaign headquarters have been supplied by his office with information for the campaign.

It has been the practice of the society, Mr. Morgan said, to have a society-owned car each year. This year was no exception and a committee was appointed to look into this.

The secretary, Mrs. Clarence Holmes, read a letter from Mrs. Jean Watson Fisher tendering her resignation from the board, as she expects to be out of town for some time. It was the general opinion of the board members that they should ill afford to lose her valuable service and interest and the secretary was asked to write to Mrs. Watson suggesting she remain on the board. Information of the society's plans is to be sent to her in the hope that she will be able to attend the board meetings upon her return to Belleville.

Radio Auction Program Planned By Y's Men

The 1955 Radio Auction of the Y's Men's Club was planned at the Thursday meeting. Under the auspices of the Y's Men's Club the fund raising committee an ambitious program is to be undertake the club's most ambitious annual project. With the co-operation of over 200 Belleville business firms, who contribute merchandise and cash, committee chairman Vern Flindall and his committee an evening long auction will be held in the Y.M.C.A. through the medium of C.J.B.Q. and telephones.

Plans for a ladies' night in the form of a Hallowe'en Party were discussed by social chairman Hugh Watson and it was announced that prizes will be given for the best Hallowe'en costume.

Jim Pearson announced that the boys' work committee were instituting an award titled "Youth of the Month" to be made to the outstanding boy in the Belleville and community. A panel of judges will choose the award winner each month from nominations submitted.

Park, Recreational Needs Survey Will Be Requested

Thirty citizens, at a meeting in city hall on Friday afternoon, decided upon a city-wide survey to ask for the formation of a committee to survey park and recreational needs and present facilities.

It was proposed that the committee be made up of representatives of the council, parks board, recreation commission, arena board, citizens-at-large, such as architects, horticulturalist and so forth who could contribute opinion and advice to the committee.

The committee's job was broadly outlined as being that of meeting committee to correlate all available information so that recommendations concerning maintenance and expansion of parks and recreational facilities could be presented to council for consideration.

It is felt the committee to approach council to ask for formation of a committee, such as outlined above, were P. C. McGuire, Lou Kelly, Paul Wiegand, Dr. Boyd Upper and J. Morgan and Charles Cawker.

Members of the committee followed remarks by Kenneth Young Hall that it done you could have any sound plan."

Discussing those present followed Mr. Young's remarks with Alderman Enos David moving that a committee be named to ask council to approve formation of a committee to survey parks and recreational facilities.

Council members attending the meeting were Aldermen Forrester, Tice, Keegan and David.

"There is no standard means of coordinating them from the provincial level," said Mr. Young. "Co-ordination is only possible from within the community."

He explained that amendments to existing legislation were passed in 1954 "making it possible to fix the functions of them (parks, recreation and arena management) together by appointing the same people to all three boards."

Besides some entires have a single administrative body with a commissioner in charge and superintendents for each division, Mr. Young said that any such plan locally should be approached warily.

He suggested an alternative in which a co-ordinating committee of two members from the parks board and two from the recreation commission would act as a guiding and counselling body for both agencies.

"A starting point, I suggest, is a survey or assessment of the parks being done by the parks board and the recreation commission. Find out what they've done together; where co-ordination would produce improvement. Until that is done you can't make any sound plan."

Discussing those present followed Mr. Young's remarks with Alderman Enos David moving that a committee be named to ask council to approve formation of a committee to survey parks and recreational facilities.

Council members attending the meeting were Aldermen Forrester, Tice, Keegan and David.

Brisk Weather Enlivens Trade On Inside Market

Brisk morning air caused brisk trading on the inside local market this morning. Business on the outside, however, was somewhat slower than usual with produce in good supply.

Winter vegetables were more in evidence, with a good offering of turnips and parsnips, while some hardy tomatoes were still holding, offered at 60 cents a six-quart basket.

Cauliflower sold from 10 cents up to 25 cents a head with cabbage priced from 15 cents per red cabbage 15 cents a head. Parsnips were 15 cents a cellophane bag, 25 cents a quart and $2.00 a bushel. Turnips continued at 10-15 cents each. Squash was a light offering, selling from 10 cents apiece for pepper squash up to 25 cents for Hubbard. Broccoli was 20c25 cents a head, with celery and lettuce retailing at 10 cents a bunch. Carrots were 50 cents a basket and beets 75 cents a basket. Potatoes were 60 cents a basket and 1.75 a bushel.

Featured offerings were some cracker spaniel pups at $15 for females and $10 for males.

Apples continued a bulky offering with Spies at 60-75 cents a basket, Snows 75 cents and $3 a bushel; McIntosh were 75 cents a basket, $3 a bushel; Delicious were 60 cents a basket and Talliman Sweets were down to 40 cents a basket. Pumpkins sold from 20 cents up to $1 for extra large types.

Chrysanthemums were the main flower offered; bringing 50 cents for large bunches and 75 cents potted.

In the inside market eggs were 75 cents for extra large, 70 cents for large, 65 cents a pound for mediums and 45 cents for pullets' eggs. Poultry continued to hold at 50 cents a pound for fowl and 55c for spring chickens.

FILMS DEVELOPED the Super-Fit way COST NO MORE!
Mercury SUPER-FAST Snaps
PLASTIC RINGS Bound to be better
NEW LOW PRICE 7c Per Print
BRING YOUR WEEK-END ROLLS TO US FOR FINISHING
LATTIMER'S DRUG STORE
"Elizabeth Arden Beauty Centre"
PHONE WO 8-5549 WE DELIVER

Fox Crusade Will Conclude Sunday Evening

Two closing rallies are slated in the Lorne F. Fox Party Salvation Army Healing Crusade Sunday, in the Collegiate Auditorium at 7.30 p.m. the evangelistic group will conduct the farewell rally of three weeks' of services, which has witnessed the Auditorium's seating facilities taxed beyond capacity.

Complimentary tickets have been issued to cover all but approximately two hundred seats for the closing rally, the tickets being borrowed until 7.30 p.m. The Fox Party Musicale Ensemble will present an outstanding musical program, featuring an original sacred music Cantata written by Mrs. Lorne F. Fox, entitled, "The Coming of the Lord." The feature is a musical description of the prophecies of Christ based on Matthew 24. Later in the night, the evangelist will speak on the subject "I Have Seen Hell." The rally will be climaxed by public prayers for the sick.

Sunday afternoon at 2.15 p.m., the minister will speak on the subject "How God Called Me to Preach." The message will contain his story of how he answered the call to the preaching ministry. The service will conclude with a prayer for the Christian unity.

Hundreds of people have professed the Christian experience at the Crusade altars during the past three weeks, while many others have claimed to have received definite help through the evangelist's prayers for healing from sickness. The Fox Party Crusade has been locally sponsored by the Full Gospel churches of the Belleville area.

YOUTHS PLEAD GUILTY

BROCKVILLE (CP) — Three youths pleaded guilty Friday to two charges of breaking, entering and theft. They were remanded to Oct. 24.

They were William G. Keegan, 18, and Reginald Bourette, 19, both of Belleville, and Robert Crull, 17, of Brockville.

DIAL WO 8-5725
PINKSTON & LUSCOMBE
AMBULANCE AND FUNERAL SERVICE
90 Victoria Ave. at Church Street

A LITTLE BETTER . . . AND A LOT CHEAPER
BBC BELLEVILLE BARGAIN CENTRE
385 Front St. Dial WO 8-9006

JANTZEN DAY
FRIDAY, OCT. 28th.
CARSON ELLIOTT'S
Win a Jantzen Knitted Suit

SELDON'S DRUG STORE
will be open SUNDAY
10.00 a.m. to 8.00 p.m.

A REGULAR Check-up
1 doctor 2
It's smart and sensible to visit your Doctor for a Regular Check-up. It "keeps you on the sunny side of health", permits early diagnosis and treatment of an illness and it's good "Health Insurance". When he prescribes, bring your prescription here for accurate compounding.
DOLAN
THE DRUGGIST
WO 8-3406 MOTOR DELIVERY

BIRTHS

MISS PAMELA THORNTON is happy to announce the birth of her sister, Joanna Charmaine, at the Belleville General Hospital, on Friday, October 21st, 1955.

DEATHS

THRASHER, Mary Ann. — At her home, 21 South Park Street, on Friday, October 21st, Mary Ann Montgomery, widow of Richard Thrasher, in her 84th year. Resting at the Belleville Burial Company's Funeral Chapel. Funeral from the chapel on Monday, October 24th. Interment, Belleville Cemetery.

IN MEMORIAM

COXON. — In loving memory of our dear son, Wesley Seamon Coxon, in the sinking of H.M.C.S. Margaree on October 21st, 1940.
"Like falling leaves the years drift by,
Our memories bring you back to us
Ever remembered by his Mother and Dad, also brothers Jack and Roy.

Stories of Famous Hymns

By HORACE B. POWELL

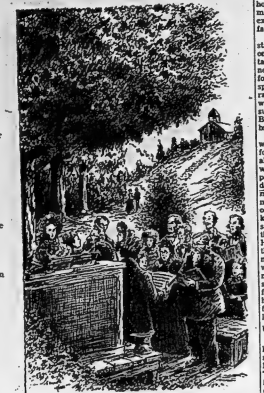

I LOVE THY KINGDOM, LORD

I love Thy kingdom, Lord,
The house of Thine abode,
The Church our blest Redeemer saved
With His own precious blood.

I love Thy Church, O God:
Her walls before Thee stand,
Dear as the apple of Thine eye,
And graven on Thy hand.

For her my tears shall fall;
For her my prayers ascend;
To her my cares and toils be given,
Till toils and cares shall end.

Sure as Thy truth shall last,
To Zion shall be given
The brightest glories earth can yield
And brighter bliss of heaven.

In 1777, a 25-year-old Yankee chaplain—Timothy Dwight—was writing hymns and songs to cheer American soldiers between battles in the Revolutionary War.

Just 20 years later, as president of Yale College, that same Dwight led-in-poet composed a glorious and enduring hymn, "I Love Thy Kingdom, Lord", which even today has a precious place in all the great hymnals of the church universal.

Dr. Dwight, who was born at Northampton, Mass., on May 14, 1752, became one of New England's most prominent clergymen and educators. He was one of America's first hymn writers and was a grandson of Jonathan Edwards, famous Puritan preacher.

Entering Yale College as a lad of 13, young Timothy was graduated with honors four years later. He held a tutor's position for a while but resigned it to become an Army chaplain. In 1781, when the Revolutionary War ended, he accepted a pastorate at Greenfield, Conn., and continued this ministry until 1795. Then, he was called to the presidency of the college where, 20 years before, he had begun his studies.

In 1797, at the request of the General Congregational Association of Connecticut, whose members wanted some more suitable hymns for worship, Dr. Dwight made a revision of the Psalms of Isaac Watts. In so doing, he gathered up and included in the volume which he published in 1800 more than 250 hymns of popular English hymnists of the day, adding 3 of his own songs. "I Love Thy Kingdom, Lord" was the best of his own compositions.

included answer is the brief one given by Coleridge when he said, "The Bible finds us." Give it time and the Bible overtakes even those who run away from it.

The Bible follows us because it finds and answers the deepest hungers of our natures. However full of food our bodies may be, and however full of activities our lives may be, in our truest moments we experience hungers which surface living does not satisfy.

Daily living is a drain on our strength. Its problems put a strain on our spirits. We must have intake as well as outgo. And that needed nourishment is not to be found in speeded sensations and spiced pleasures, but rather in radiant ideals and godly lives. Nowhere are these given us with such power and profusion as in the Bible. It sets before us the very bread of life.

One of our abiding hungers which must be fed is the hunger for faith. We want to see what is ahead. We crave to know where we are going, and we want the power to keep going. Back in the depression of the 1930's a young man said to me: "The earliest memories I can recall are those of cutting out war pictures as a kid in World War I. Then I was sent to school in the jazz era of the 1920's and graduated from Harvard in 1929. That fall we were thrown into a depression. I have never lived through what you would call normal times. What I need is something to believe in, something to hold to." Well, he found it through the Bible. And I have watched him develop into a fine churchman and community leader.

UNIVERSAL LONGING

We understand the mood of homesick, young John Henry Newman when he wrote, "Lead kindly light, amid the encircling gloom . . . The night is dark and I am far from home." That hymn has become one of the world's favorites because it voices a universal feeling. We are haunted by the feeling that we are far from the true home of our souls, far from the goal God meant for us.

In the hymn Newman said, "One step enough for me." And here the Bible helps. It throws light on the next step of duty. In my pastoral visits, how often I have seen well-thumbed Bibles with many passages underscored in red. Unconsciously good folk have found the Bible "a lamp unto their feet" for daily living.

Also, as the Psalmist said, the Word is a light unto my path. It gives guidance for the long road as well as the next step. The Bible which grandfather kept beside his bed is the book on which the President of the United States takes his oath of office.

I think it was William McKinley who tapped the Bible in the White House and said, "No one will ever sit in this chair who does not believe in God." We might add that no President will ever be a safe guide for the nation without his Bible.

OFFER THEIR SECRETS

JOHANNESBURG (AP) — African witchdoctors, who prefer to be known as medicine men and herbalists, intend to disclose the secrets of their mail (medicine) for the benefit of mankind. They have set up an institute to conduct research "into native medicine and diagnostic sciences."

Bulletins from Birdland

DAY MIGRANTS

Although the majority of migrants choose night time for travel because it is necessary for them to feed while light lasts, certain kinds of birds are able to reverse this order. Of course, this is a great advantage for them. But they must be strong-winged, and have feeding habits that will allow them to change the general rule.

Swifts, swallows and nighthawks have small bills and enormous mouths, especially designed for scooping flying insects. Consequently, they can feed as they travel, sailing through the air with breakfast, dinner, and supper taken on the way. The birds fly at a good height for catching insects, and go around large bodies of water. They progress slowly, with a zig-zag course which ads considerably to the mileage. But they have all the hours of darkness for rest.

Birds of prey simply forge themselves when they get the chance, and are quite able to fast for a day now and again. Hawks, therefore, being fliers that are both strong and speedy, like to travel when it is light. On a light day in autumn large flocks of broad-wings, or Cooper's hawks, may be seen leaving eastern Canada.

MOST POWERFUL FLIERS

A very few species are obliged to travel both day and night because they migrate such very long distances. Naturally, they are among the most powerful fliers.

Golden plovers and Arctic terns come into this group. Each fall these plovers cross the wide expanse of Atlantic ocean from Nova Scotia to South America, with little Bermuda the only speck of land on the way. They must fly in both daylight and darkness to cover it. Arctic terns fly via the Atlantic from up near the North Pole to the Antarctic, always keeping over the ocean and sometimes crossing to the coast of Africa and then back to the western world.

Birds that do not go nearly as far as all that but which fly across Caribbean Sea can hardly make that jump in few hours. Hummingbirds cross the Gulf of Mexico, matter of 500 miles, in a single flight.

Ducks, geese, loons; cranes, pelicans, gulls, and a number of other water birds migrate sometimes by day, sometimes by night, because they are able to feed at any hour, and are not accustomed to hide for safety. Some of the divers (as ducks) generally travel over land at night and over water by day, submerging when in danger. Probably gulls, like hawks, are able to forego eating once in a while.

No wonder much preparation, change of clothes, fattening up, and so on, is necessary before migrants start on their fall flight.

A Lift For Living

Bible Is All-time Best Seller

By DR. RALPH W. SOCKMAN

Last week was known as National Bible Week. No noisy demonstration greeted it. To many it was just another week. Hollywood producers did not compete for the exclusive rights to our best seller.

Once in a great while a book may sell a million copies. Certain plays and films can pack our theaters for a time. And ministers are often advised to copy the methods of the stage if they would draw crowds. Yet even phenomenal dramatic successes can only keep going a few years, while the drama of a Samaritan on the Jericho Road drew its listeners nineteen centuries ago and will be drawing the crowds nineteen hundred years hence.

Yes, the Bible is the book that follows us in time and place. When the Psalmist considered the universal reach of God's care, he sang: "If I take the wings of the morning and dwell in the uttermost parts of the sea, even there shall Thy hand lead me and Thy right hand shall hold me."

So amazingly did the writers of our sacred Scripture capture the Spirit of God, that the Bible has come to reach almost every section of the globe. It is estimated that nine-tenths of the people of the world can now hear the Bible in their own tongue.

BOOK OVERTAKES

Why does the Book of Books keep its persistent and almost universal appeal? Perhaps the most

ST. ANDREW'S PRESBYTERIAN CHURCH

CORNER
CHURCH STREET and VICTORIA AVE.
Rev. R. D. MacLEAN B.A., B.D.
Organist, Mr. Egerton Boyce
SERVICE OF WORSHIP, SUNDAY, OCT. 23rd.
11.00 a.m.—MORNING WORSHIP
"The Invitation of Christ and His Church"
7.00 p.m.—EVENING WORSHIP
"The Fellowship of the Gospel"
Church School 10.00 a.m. and 11.00 a.m.
Y.P.S. 8.15 p.m.
A CORDIAL WELCOME TO ALL

PENTECOSTAL ASSEMBLIES OF CANADA
10.00 a.m.—Be Present at Sunday School
11.00 a.m.—MORNING WORSHIP
THE FOX PARTY
2.30 p.m.—Belleville Collegiate Auditorium
7.30 p.m.—Belleville Collegiate Auditorium
SEE PAGE 5
Tuesday 8.00 p.m.—Rev. Daniel Ippolito — Shows pictures — Tells story of Gospel work in Italy, recently returned.
Friday 8.00 p.m.—Harold Williamson speaks to Young Peoples.

VICTORIA AVE.
BAPTIST CHURCH
REV. I. E. DANIEL, B.A., B.D.
Minister
Dorothy R. Reilly
Choir Director
Wm. J. Connor, M.A
Organist
SUNDAY, OCTOBER 23rd.
9.50 a.m.—SUNDAY SCHOOL
11.00 a.m.—"GENTLENESS"
7.00 p.m.—"BEAUTY FOR ASHES"
Colored Missionary Film "From Scenes Like These"
Monday 8.00 p.m. — Young People's
FAIRWAY AVENUE
(Parkwood Heights)
9.45 a.m. Sunday School

BETHEL HALL
Corner of Station and Church Sts.
7.00 p.m.—GOSPEL SERVICE
MR. A. A. McLAUGHLIN, New York, U.S.A.
9.30 a.m.—SUNDAY SCHOOL
11.00 a.m.—MORNING WORSHIP
2.00 p.m.—GOSPEL BELLS — CJBQ
3.00 p.m.—Sunday School
Monday 7.00 p.m.—Children's Happy Hour, Singing, Bible Stories and Prizes.
Tuesday 8.00 p.m. — Young People's meeting.
Thursday, 8.00 p.m.—Prayer and Bible Study
Sunday School scholars will be picked up by cars in the Church-hill and Bayview Heights and by the regular bus along College St. at 9-9.15 a.m.

FIRST PENTECOSTAL CHURCH
54 North Front St.
10.00 a.m.—SUNDAY SCHOOL
11.00 a.m.—MORNING WORSHIP
7.30 p.m.—EVANGELISTIC SERVICE
Tuesday 8.00 p.m.—Bible Study
Thursday 8.00 p.m. — Young People's
"The End of Your Search for a Friendly Church"
Rev. A. L. Ellis, Pastor

The Christian and Missionary Alliance
Corner West Moira and Coleman Sts.
Rev. Eric Strain, Minister
10.00 a.m.—SUNDAY SCHOOL
11.00 a.m.—MORNING WORSHIP
7.30 p.m.—EVANGELISTIC

WESLEYAN METHODIST CHURCH
CORNER EVERETT AND HENRY STS.
REV. JAMES D. STEARMAN,
10.00 a.m.—CHURCH SCHOOL
11.00 a.m.—"THE MAN GOD USES"
His Preparation" (No. 4 in series)
7.30 p.m.—"THE NEW BIRTH"
What it is — What it does, etc.
Monday 8.00 p.m. — Young People's Service.
Wednesday 8.00 p.m.—Prayer and Bible Study
All services in the new Basement Auditorium.
November 10—Sunday School Convention — one night only.
NOVEMBER 18-27—REVIVAL TIME — REV'S. CARRIE HAZZARD and LOIS RICHARDSON.

CHRISTIAN SCIENCE SOCIETY
MASONIC TEMPLE — 122 FOSTER AVENUE
Subject: "PROBATION AFTER DEATH"
Sunday Service — 11: a.m. — Sunday School — 11.00 a.m.
Testimonial Meeting Fourth Wednesday of Each Month at 8 p.m.
THE PUBLIC IS CORDIALLY INVITED TO ATTEND THESE SERVICES

STANDARD CHURCH
HOLINESS CHURCH
Coleman St. Near Pentiction — Rev. F. B. Dunning—Dial WO 2-4182
9.45 a.m.—SABBATH SCHOOL
11.00 a.m.—MORNING WORSHIP
7.00 p.m.—EVANGELISTIC SERVICE
THURSDAY, 8.00 p.m.—Prayer and Praise

St. Mark's Lutheran Church
270½ FRONT ST.
Service and Church School 7:30 p.m.
Rev. H. N. Lossing, B.A. Minister

HOW CHRISTIAN SCIENCE HEALS
Stations WHAM 1280 kc. CKEY 580 kc. Sundays 9.30 a.m. 9.45 a.m.

The United Church of Canada
ST. REV. GEORGE DOREY, D.D.
Moderator of the General Council
Rev. D. H. Woodhouse B.A., Arrprior, Ont.
President Bay of Quinte Conference
Mr. W. R. Tummon, B.S. i, Pembroke, Ontario.
Chairman Belleville Presbytery
BRIDGE ST. UNITED CHURCH
REV. H. M. DAVIS, B.A., Minister
S. ALEC GORDON Director of Music
SUNDAY, OCTOBER 23rd.
CHURCH SCHOOL
9.45 a.m.—Junior, Intermediate and Senior.
11.00 a.m.—Nursery, Beginners and Primary
11.00 a.m.—"THE POWER THAT ATTRACTS"
7.00 p.m.—NO SERVICE. Uniting with Tabernacle United Church for Its Anniversary
All are cordially invited.
TABERNACLE UNITED CHURCH
CHURCH ST. ONE BLOCK NORTH OF VICTORIA AVE.
THE FRIENDLY CHURCH WELCOMES YOU
Rev. Ray. A. Money, B.A., Minister The Manse 179 Bleecker Avenue Dial WO 2-3138
Vivienne Fowler, L.R.S.M. (London), Organist and Choir Director
SUNDAY, OCTOBER 23rd.
145th ANNIVERSARY SERVICES
11.00 a.m. and 7.00 p.m.—Guest Speaker
REV. HORACE BURKHOLDER, B.A., B.D.
Secretary of the Ontario Council of Christian Education
Special Music by the Choir
MR. FRANCIS DeCARROL, guest soloist
CHURCH SCHOOL
9.45 a.m.—Junior, Intermediate and Seniors
11.00 a.m.—Nursery, Primary and Beginners
HOLLOWAY ST. UNITED CHURCH
Corner DUNBAR and HOLLOWAY STREETS
THE FAMILY CHURCH
REV. SIDNEY E. LARMAN, B. TH., Minister
MR. CLIFFORD TEMPLER, A.T.C.M. Music (McGill) Minister-in-Music
SUNDAY, OCTOBER 23rd.
CHURCH SCHOOL
9.45 a.m.—Junior, Intermediate and Senior
11.00 a.m.—Nursery, Primary and Beginners
11.00 a.m.—"THE HEBREW BENEDICTION"
The Sacrament of Baptism, Ten Infants will be Baptized.
11.30 a.m.—THE JUNIOR CONGREGATION.
7.00 p.m.—ANNIVERSARY SERVICE IN TABERNACLE UNITED CHURCH
"It is much easier to be critical than correct" — Benjamin Disraeli
COLLEGE HILL
9.45 a.m.—CHURCH SERVICE
11.00 a.m.—Sunday School
Bruce Besley, Student Minister
EASTMINSTER
1.30 p.m.—WORSHIP SERVICE and Sunday School
MASONIC TEMPLE — DUNDAS AVE.
GUEST MINISTER — REV. S. E. LARMAN
The Anglican Church of Canada
OCTOBER 23rd. — 20th. SUNDAY AFTER TRINITY
CHRIST CHURCH
CORNER COLEMAN & CATHERINE STS.
Archdeacon the Ven. J. B. Creegan Rev. Everett P. Smith B.A., Rector Curate
8.00 a.m. Holy Communion — 9.00 a.m. Holy Communion
11.00 a.m. Morning Prayer & Nursery. Broadcast over CJBQ
4.00 p.m. Holy Baptism — 7.00 p.m. Evensong
Wednesday 10.15 a.m. Holy Communion
SUNDAY SCHOOLS
9.30 a.m. Main School — 11.00 a.m. Beginners
2.30 p.m. St. George's
ST. THOMAS' CHURCH
Corner of Church and Bridge St. East Rev. Canon A. S. McConnell, M.B.E., L.Th., Rector
8.00 a.m. Holy Communion — 9.30 a.m. Morning Prayer
11.00 a.m. Matins
4.00 p.m. Holy Baptism — 7.00 p.m. Evensong
Wednesday 10.00 a.m. Holy Communion St. Agnes Chapel
ST. MARGARET'S ON-THE-HILL
Cross Park Avenue
Rev. L. Arthur Pare, S. Th., Rector
8.30 a.m. Holy Communion
9.30 a.m. Sunday School—11.00 a.m. Morning Prayer & Sermon
9.30 a.m. Point Anne — 7.30 p.m. Shannonville

THE SALVATION ARMY
256 PINNACLE ST.
SR. CAPTAIN and MRS. R. MARKS
"Make the Army Your Church Home"
SUNDAY, OCTOBER 23rd.
10.15 a.m.—Directory Classes
11.00 a.m.—"THE ADVANTAGES OF SANCTIFICATION"
2.00 p.m.—Sunday School Classes for All Ages at the Citadel and Station St. Branch.
7.00 p.m.—"A COMMUNION EPITAPH"
Tuesday 8.00 p.m. — "SKID ROW" — A Gospel film on the life and work of Capt. Tom Crocker.
Hear "This Is My Story" — CJBQ 10.00 p.m., Sunday.

THE ONTARIO INTELLIGENCER
Ontario Established 1841 — Intelligencer 1927
Published Daily by
THE ONTARIO INTELLIGENCER LIMITED
Belleville, Ontario, Canada

Subscription rates:
By carrier in Belleville: $6 cents per week
By mail in Canada: $9.00 per year; $4.75 for 6 months; $2.50 for 3 months
By mail to U.S.A.: $9.50 per year
Audit Bureau of Circulations — Daily Newspaper Association; Member of The Canadian Press; Member of the Audit Bureau of Circulation.

A QUESTION OF ASSESSMENT

The Public School Trustees' Association wants the law changed to make it impossible for a municipal taxpayer to switch his classification from separate school supporter to public supporter or vice versa annually.

In many areas public schools offer certain specialized services which are not duplicated by separate schools. Most common example is shop training provided by industrial arts classes. Separate school supporters who have a child of kindergarten age frequently desire their child to get the benefit of such training. Very often this is arranged through the payment of fees. But apparently there have been instances where the separate school supporter has had his assessment changed to that of a public school supporter for one year only, while his child is in kindergarten.

It is quite probable that it never occurs to the separate school supporter that by following this procedure he is "short-changing" the public school board. He believes that, by switching his taxes to the public school, he is paying his way.

Public school trustees, however, declare that this is not so and the moment's reflection will serve to convince us that in this contention they are likely to be correct. Much depends, of course, on the value of the property on which the assessment is levied. Speaking generally, though, school taxes paid in any one year do not pay the full cost of educating the children in the taxpayers' family. The deficiency is made up by school taxes received on non-residential property and by school taxes paid on residential property which is not, for the time being, serving as the home of school age children.

The public school trustees apparently believe that it requires eight years' taxes on the average home to pay for one year's schooling in special classes, for that is the time the law to be changed to provide that eight years be the minimum period for which a change in classification of assessment is permissible.

One group sympathizes with the public school trustees' viewpoint and at the same time question any such arrangement.

After the child of a separate school supporter attends kindergarten in a public school, the child's schooling does not stop. It continues, in a separate school. We have all accepted the theory that school taxes should be paid by persons who are not sending children to school, but it does not follow that we should be ready to accept the opposite theory that a child should go to one school while his parents pay taxes to another.

This problem seems one which could best be solved by payment of fees, whether by the parents or by the separate school board, leaving a matter for decision by the separate school supporters.

This, incidentally, may be exactly what the public school trustees have in mind, for it would appear reasonable that to change the law such as they have suggested would be accepted without vigorous protest by separate school trustees.

LAW AGAINST WASTE

An Edmonton hunter has been fined $25 and costs for throwing away seven ducks which he shot. The prosecution was under a section of the game act which makes it an offence for anyone to take or kill any animal or bird suitable for food and then wilfully allow the flesh thereof to be destroyed or spoiled.

This case provides the material for the Edmonton Journal to indulge in some interesting editorial speculation. The Journal wonders, among other things, about the position of the housewife who throws out unwanted game because it is "unfit to handle" or "unfit to eat." Who determines what-is "suitable for food?"

The Journal concludes with the observation that the wisdom of Solomon is going to be tested if this provision of the game act is to be regularly enforced.

The reason behind the law is fairly obvious. It is designed as a conservationist measure, the theory being that it will encourage hunters to bring down more game, or catching more fish, than they can eat.

It is very doubtful, though, whether it has this effect. Those who pose good marksmanship will be loaded with more than he can eat merely gives the surplus away to his friends—who sometimes do not care for game or fish but who certainly cannot think of any way to gracefully decline the gift.

The law carries a strange implication, that men hunt or fish for the pot. This, of course, is not true of the majority of sportsmen or fishermen. They could buy meat, fowl or fish much more cheaply than they can shoot or catch it. Moreover, in many cases the code of a "sportsman" is that the quarry shall not be killed unless a sporting chance. For instance, one should not shoot a sitting duck or partridge.

Perhaps, therefore, considerable moral justification for the law and if we fail to note this it is because the law is too limited in its scope, rather than being too sweeping. In a world where many are starving it is criminal for any of us to wilfully waste good food, whether it be ducks or bread, pickerel or grapes.

It is, however, not always possible, or even advisable, to try to enforce a sound moral law in the courts. One may be tempted to suggest that, since the application of the law cannot be widened to include the waste of all food, it would be advisable to stop it as it applies to game. But if this were done there would always be the danger that some men who-enjoyed hunting, but did not like the taste of game, would merely kill ducks or deer and then leave them to rot. The present law does at least have the effect of forcing them to either eat their kill themselves or locate some person who will do so.

JUST FOLKS

(Copyright 1953, Edgar A. Guest)

By EDGAR A. GUEST

REBELLION

At seventy-four a man should be
Allowed a little liberty,
Some freedom from the
tightened knot
Of the imperative "must not,"
And be allowed with heart
and mind
To disobey if so inclined.

If with a grandchild I step out
As me the mother starts to shout:
"Remember now! No lollypops.
No candy bar," the lemon drops!"
As if not sense enough had I

To know what grandpas ought
to buy.
These parent warnings make me
tired.
You'd think no wisdom I'd
acquired.
Rebellious? Yes. For goodness
sake,
I'm old enough their rules to
break.
A candy shop the street across?
I'll show them who
is boss.

OFF THE RECORD

By Ed Reed

LOOKING BACKWARDS

GLEANINGS FROM OUR FYLES OF BYGONE YEARS

20 YEARS AGO

Oct. 22, 1935

Mrs. Roy Covert has returned to her home in Peterborough after visiting Miss Bessie Clement in this city.

Miss Clair Patterson spent the weekend in Toronto.

Dr. and Mrs. C. Bertram Collip of Montreal spent the weekend here visiting friends. Mrs. D. Collip, Charles Street.

Mrs. S. E. Towns
Mrs. S. E. Townsend, Mrs. Mary Bartlett, Mrs. Gilbert Hough and Mrs. John Walker have returned home after visiting friends in Peterborough, Lindsay and Oodville.

Mrs. Grace Edison has returned home after spending the past eight weeks in South Carolina and Georgia points.

Mrs. J. Delaney, Miss Olive Delaney, Mrs. L. Wilkes, Miss Patricia Wilkes, Miss Lenora Wilkes of this city, and Mrs. Margaret Vancouver, B. C., motored to Ottawa and spent the weekend in that city.

Mr. and Mrs. Stevenson, Reg. N., Kingston, is visiting her aunt, Mrs. D. Fraser, Evans St.

Mrs. N. W. Phillips, Charles Street, is visiting members of her family in Toronto.

20 YEARS AGO

Oct. 22, 1925

William B. Northrup, K. C., ex. M. P., died suddenly early today at his home in Ottawa. He was a member of the Conservative Party and represented the riding of East Hastings in the House of Commons for many years and retired in 1917. Eventually he was appointed Clerk of the Senate and Commons and took up permanent residence in Ottawa. He filled this office in highly satisfactory manner and some months ago retired on pension and received a substantial gratuity at that time. Mr. Northrup was for a number of years, having been born in this city on Oct. 19th., 1858. He was the only son of the late Hon. G. Northrup, who held the office of Clerk of Corporate Affairs and Crown Court here for many years. For many years Mr. Northrup personified law in this city; he was a pleasing and eloquent speaker; was married to the wife of the Rev. Dr. George, at one time minister of Bridge Street Presbyterian Church and now residing in the United States. In 1886 Mr. Northrup represented Ketchson Ward in the city council. He was also president of the Y.M.C.A. and served as church warden for several years.

Mrs. S. Benson spent the weekend with friends in Stirling.

Mr. and Mrs. Arthur Meagher are spending a vacation in Buffalo, N.Y.

Mr. Arthur Bird was home from Toronto to spend the week-end.

Mrs. Frank Naylor of Toronto is visiting friends here.

40 YEARS AGO

Oct. 22, 1915

The steamer North King which first entered this port many years ago under the name of the Norseman, will be taken from Kingston today by a pilot on her last trip down the St. Lawrence River to Sorel where she will be used as a ferry boat. For a long time the Norseman was a mail boat between Toronto and Kingston. Later her name was changed to the North King and her course was between Kingston and Charlotte, N.Y., and also a run through the 1000 Islands.

As an instance of the mildness of the weather this season the Intelligencer received today a basket of strawberries which were picked yesterday in the garden of Mr. A. McClatchie in this city. Some of the berries were large and deliciously ripe.

Some of the older residents now living here in 1935 will be interested in the following from our file copy at this time in 1895: The first football match this season for the Corby Cup between the Central and City teams was played on the grounds at the J.D & D. Institute (now in 1935 the Ontario School for the Deaf) resulted in a score of 6 to 1 in favor of the City team. The following composed the teams: City,—Collins, Diamond, Hawkins, Latimer, Twining, Jamieson, Faull, Hardy, Cummins, Kelso and Weller; Centrals,— Mackie, Fralick, Boyd, Fish, Carre, Hamilton, McGrath and Lang, Kane, Conger and Chown. The referee was H. Parker Thomas and he handled the game well.

50 YEARS AGO

Oct. 22, 1905

Mrs. Morton and Mrs. Jones of Toronto are guests at Sidney Cottage, the residence of Lieut. Col. W. R. Ponton, Trent Road. Sidney Cottage was at one time the home of Mrs. Morton and Mrs. Jones' father, who built in 1833 by their father, the late William Hutton, superintendent of education in Upper Canada.

At the regular meeting of Benjamin Loyal Orange Lodge No. 274 a degree team was formed with the following officers: president, F. M. Clarke; vice president, R. Powell; lecturer, Robert Duffin; deputy lecturer, Thomas Gilbert; chaplain, Rev. J. C. Ash; instructor, James E. Warham. The lodge was visited by Sir. Rickenden Sewell, by past G. M. of B. A., and by James Berney, Junior D. G. M. of O. E. Kingston.

Mr. Lundy Carre, who has been with a Grand Trunk Pacific Railway survey party for the past seven months, is home on a visit to his parents, Mr. Henry Carre, C. E., and Mrs. Carre, Albert Street.

Strength for the Day

DR. EARL L. DOUGLASS

GO EASY

Gray paint can be very attractive. A room furnished in gray, or a gray suit or even gray hair may, under certain circumstances, be pleasant to look upon. Yet, of course, gray is just a mixture of black and white. It is really not a color at all.

But for some people there is no other color but gray. They go through life with a paint brush in hand and paint all they see gray paint in the other. "Blessed are the peace makers, for they shall be called the children of God." Yes, but not blessed are the appeasers. Blessed are the people with lots of white paint but not the people who want to spatter everything with gray. Some people's idea on how to settle a problem is to sit down at a table and, after ruling out every moral principle and all of one's plighted word and honor, come to a conclusion which appears to satisfy everybody, except the people who took the squeeze.

Black paint usually shocks the eyes. And the person who goes around with a bucket of black paint, giving a coat to people and situations, is indeed a nuisance. We all cross to the other side of the street when we see the crepe hanger coming. But the appeaser can be just as bad. We may use too much white paint or too much black paint, but most people use to much gray paint.

Go easy on gray.

3-Minute Talks

(Farmer's Advocate)

A gadget that would limit telephone conversations on rural telephone lines to three minutes would arouse the ire of a few and please the majority.

Community Intelligence

(St. Catharines Standard)

It is sometimes well to remember that when it comes to attracting new industry, there are factors involved other than the usual ones like availability of serviced land, tax agreements, adequate school system, pool of labor, and the like.

Consider, also consider what kind of community life it has, what spirit exists there, what is has to offer that the newcomer will find duty hours. Has the community a good deal of civic pride, an evidence of progressive planning and orderly development? Do its citizens care about their town or city? Are there good recreational and cultural facilities?

We think St. Catharines is a good community, one that is best a good place to live and a good place to work. But we should all remember these other factors, and the impression they make on outsiders or potential newcomers.

The Brantford Expositor quotes Time Magazine: "Employers are also increasingly concerned with the kind of communities into which they transfer workers. A case in point is the example of Sylvania Electric Products, a firm shifting its plant to Sylvania, when scouting for new locations, surveys "the potential intelligence" of a community as well as its ability to provide for standard amenities, roads, roads and sewage plants.

"The 'intelligence' of a community is in so far as it can be measured as expressed in its civic vision and its deeds. And this is the task to be seen in whether it plans essential improvements as a matter of habit, well in advance, or dithers till the problem creeps up and then has to be met by emergency. Or it may be that allowing its park board and city council to function as a kind of a fine open space must not be surprised if a stranger questions his intelligence. And decides that his factory shall go elsewhere.

"Firms are looking for new locations are applying a different kind of yardstick than formerly did. Those communities that wake up to this fact and take steps accordingly will profit by getting ahead in the race for more payrolls, more prosperity and better living conditions."

Bob Edwards' Evened Score

(Ottawa Journal)

A visitor from the West has contributed a new story about the fabulous Bob Edwards, editor of the Calgary Eye Opener, the most outspoken and witty periodical in Western Canadian history.

Edwards had frequent bouts with John Barleycorn and received treatment from a tectotaller doctor whose abstinence principles irritated editor. The doctor had received a case of whiskey from an ill-informed patient and Edwards, in a comment where it remained forgotten until two days, complained and called to do carpentry work there.

The doctor, a candidate for public office, returned home in time to see the carpenters, singing merrily, making away with a bottle he had carried away. He awaited the next issue of the Eye Opener with justifiable apprehension. Its main heading was "Dr. — Is a Hypocrite", and Edwards was in error a story of the debauchery the doctor had permitted in his home.

The doctor didn't win that election.

Photograph Monopoly

(Winnipeg Tribune)

A group of photographers in Quebec province has been formed which it hopes the Quebec legislature will pass a law which would make things cosy — for this particular group of photographers.

The group wants to be set up as a "corporation" whose members alone would be permitted to take photographs in Quebec for a fee or salary. The association would be authorized to control the whole school of photography in the province. Graduates of this school would be forced to serve an apprenticeship to qualify for membership. Moreover, the association would be empowered to set wages, hours and working conditions.

In short, the group wants to set up a tight monopoly. There is no doubt that this particular group wants. It is getting so many cameras around, there is some doubt as to whether it is safe to look for a man to paint his own house.

The reason for setting up professional societies is legal entities and giving them closed-shop privileges is to protect the public. The purpose was to ensure that only qualified physicians, surgeons, dentists and lawyers could carry on practice in the community. This made good sense.

More and more, however, the interests of the public are being submerged and the interests of small groups (whose callings do not require much skill or training) benefit from the creation of such monopolies. And Manitoba is no exception.

Compliment May Be Insult

(The Times of London)

There is sometimes a rich confusion between compliment and insult which it takes some earnest explanations to resolve. An Englishman who has lived for a year in Baltimore recently described it as "a city of well-bred decay, crumbling with a sense of style," and went on hastily to add that he meant the words not as an insult but as a compliment. Baltimore, he implied, failed to take him at his word and is probably reflecting with some complacency on the evidence of progressive planning and orderly development. Do not its people care about their town or city? Are there good recreational and cultural facilities?

We think St. Catharines is a good community, one that is best a good place to live and a good place to work. But we should all remember these other factors, and the impression they make on outsiders or potential newcomers.

The Brantford Expositor quotes Time Magazine: "Employers are also increasingly concerned with the kind of communities into which they transfer workers. A case in point is the example of Sylvania Electric Products, a firm shifting its plant to Sylvania, when scouting for new locations, surveys "the potential intelligence" of a community as well as its ability to provide for standard amenities, roads, roads and sewage plants.

"The 'intelligence' of a community is in so far as it can be measured as expressed in its civic vision and its deeds. And this is the task to be seen in whether it plans essential improvements as a matter of habit, well in advance, or dithers till the problem creeps up and then has to be met by emergency. Or it may be that allowing its park board and city council to function as a kind of a fine open space must not be surprised if a stranger questions his intelligence. And decides that his factory shall go elsewhere.

"Firms are looking for new locations are applying a different kind of yardstick than formerly did. Those communities that wake up to this fact and take steps accordingly will profit by getting ahead in the race for more payrolls, more prosperity and better living conditions."

Bob Edwards' Evened Score

(Ottawa Journal)

A visitor from the West has contributed a new story about the fabulous Bob Edwards, editor of the Calgary Eye Opener, the most outspoken and witty periodical in Western Canadian history.

Edwards had frequent bouts with John Barleycorn and received treatment from a tectotaller doctor whose abstinence principles irritated editor. The doctor had received a case of whiskey from an ill-informed patient and Edwards, in a comment where it remained forgotten until two days, complained and called to do carpentry work there.

The doctor, a candidate for public office, returned home in time to see the carpenters, singing merrily, making away with a bottle he had carried away. He awaited the next issue of the Eye Opener with justifiable apprehension. Its main heading was "Dr. — Is a Hypocrite", and Edwards was in error a story of the debauchery the doctor had permitted in his home.

The doctor didn't win that election.

Photograph Monopoly

(Winnipeg Tribune)

A group of photographers in Quebec province has been formed which it hopes the Quebec legislature will pass a law which would make things cosy — for this particular group of photographers.

The group wants to be set up as a "corporation" whose members alone would be permitted to take photographs in Quebec for a fee or salary. The association would be authorized to control the whole school of photography in the province. Graduates of this school would be forced to serve an apprenticeship to qualify for membership. Moreover, the association would be empowered to set wages, hours and working conditions.

In short, the group wants to set up a tight monopoly. There is no doubt that this particular group wants. It is getting so many cameras around, there is some doubt as to whether it is safe to look for a man to paint his own house.

The reason for setting up professional societies is legal entities and giving them closed-shop privileges is to protect the public. The purpose was to ensure that only qualified physicians, surgeons, dentists and lawyers could carry on practice in the community. This made good sense.

More and more, however, the interests of the public are being submerged and the interests of small groups (whose callings do not require much skill or training) benefit from the creation of such monopolies. And Manitoba is no exception.

Personal Health Service

By DR. WM. BRADY

Poor Parents Preferred

One of the gruelling features of this absence is having to sit here at my desk mooning over the immediate and remote repercussions likely to occur if I say what I want to say in the way I want to say it—while five minutes away seventy or eighty loafers are happily gamboling on the bowling green, this beautiful, bright, balmy afternoon. This and other thought leads to another, namely, envy.

Why should I have to work, work, work every day like this when all the other old geezers are free to go out and play?

I could lead to still another thought, which runs like this: Are you kidding? You call it work babbling out seven columns a week, 52 weeks a year, in every year since Tonge was a colt?

No, I have to admit, I can't call that part of it anything but fun.

Well, then, just what am I crying about?

I do have three afternoons a week on the green, the year around and there are those weeks on which it rains.

Then I revert to the golden days of boyhood on Chapel Street in Canadaigua — the golden days being the days when Canandaigua was a village. Father was a blacksmith in the shop of Mr. Billings, where I loved to watch him hammering horses. But he fell into an accident one evening while pointing out the big dipper and the little dipper to a group of rads, sustained multiple fractures and never made a good enough recovery to resume horse-shoeing. He had to take a job as railroad crossing guard, which kept him on duty twelve hours a day, seven days a week, with never a day off unless he hired some one to hold the job for him.

Then I feel ashamed for complaining about anything. The reason father slaved like that for $30 or $35 a month was that it was the only job he could get, and he had four sons needed food, shelter and education. We received the education, all right, or as much education as we wanted, but some of us learned as much of history, literature, poetry, biography etc., as father did from three or four terms of school and much reading.

I say I feel a little ashamed because I know father would shake his head sadly and say "My boy, you should thank the Lord that you are in a position to do so much good for so many . . ."

That's what I appreciates would say too.

So I'll keep pounding away, trying to help other parents like my parents—parents whose wealth is measured in the lives are devoted to their children.

TODAY'S TALK

By GEORGE MATTHEW ADAMS

FOR LOVE OF DOGS

I never pass a dog without attempting to say a word. I like dogs, even those that have had their tails cut off to make them look smarter and "type" like they'd like to look upon them as they were born to look. I want them to like all dog, as I have always liked them.

I wish to quote Jerome K. Jerome's tribute to a dog, as published in his famous book, "Three Men in a Boat, Minus a Dog and an Idle Fellow." Here it is: "He is very impudent—a dog is. He never makes friends; he intrudes; he pushes about which they feel strongly, and runs after other dogs. Everyone, neither excruciatingly old fashioned nor unbearably pompous, who have known a dog will, on railway-carriage or other casual conversation by the compartment, ask him that they are familiar with the personalities and stock jokes of that rude comedians. To insult intended, of course, nonetheless, yet, in his life for ever will be—foolish, brainless, soulless dog!"

Stories of dogs are scattered by dozens in my library. Literature is rich with them by Galsworthy, Kipling, Carlyle, Bob Ross, Jr., Brown, John Burroughs, Jack London—Who can not name them. Even those who wrote little about their dog, had one near, and were known as a friend and companion.

Dogs have a wonderful understanding, but their language is limited. They can express a dog's first cousin, and comfort us when we are sad, or in other emergency, they lose no time in getting into action. Their own safety is not their figure upon.

Love for those who feed and care for us is a dog's first consideration. Your dog's eyes are honest ones. They look right into your soul! After years of devotion to lose that best friend of man's is to lose a friend indeed. A whole memory never is obliterated.

THE PACKSACK

By GREGORY CLARK

Not so many years ago, the pike was regarded as a trash fish by sportsmen generally, except where, in remote parts, it grew to good size. Within very recent years, the pike was elevated to the rank of game fish and included in the list of game laws. Prior to that, you could fish all you wanted to, and not many anglers wanted any.

But with rapid decline in the availability of the more respected game fish such as bass, trout and pickerel, almost over the eastern part of the continent, the common pike slowly rose in respectability. In the United States, some genius of the tackle business changed the fish's name to Great Northern, pike. Now quite generally, the American fish and tackle industries have recognized pike altogether. And many a sportsman is happy to welcome the pike to the list of Great Northerns of about two pounds apiece.

It will be news to sportsmen everywhere that a campaign is already under way to move the carp up from the slums of fishdom into the noble ranks where the pike is newly to be found. The Wisconin Conservation Department has published "Carp As A Food Fish;" and the Ontario Department of Lands and Forests has just issued a three page press release reviewing the whole carp question, and including a plea for the carp's virtues. One of these is that its flesh contains greater food than that of perch or trout. And several biologists have begun to study the carp's game qualities when caught on light tackle using dough bait or corn.

The carp has been anathema to the sporting fraternity for more than half a century. It was first introduced into America from Germany in 1831, as a slow pond fish. Several shipments were distributed by agents for the U.S. Fish Commission between 1880 and 1893.

From these plantings, the fish has spread enormously all over the Great Lakes system. It has lately been reported in Saskatchewan. It creates a ruin of mud and torn up vegetation, and is reputed to have in all the nests of game fish.

The way to curb it, I suppose, is to make it a game fish. Thus it will be pursued, perhaps destroyed.

SCOTT'S SCRAP BOOK
By R. J. SCOTT
CAPE FLATTERY
WASHINGTON, IS THE MOST WESTERLY POINT OF THE CONTINENTAL MAINLAND.
SCRAPS
HOW MANY POUNDS OF COMMERCIAL FOOD WERE CONSUMED IN THE U.S. IN 1953?
217,414,000.
ISOBAR, ANOTHER MARINE TERM, IS A LINE ON A WEATHER MAP CONNECTING POINTS OF EQUAL ATMOSPHERIC PRESSURE.
ISOBAR
EPITAPH
HERE LIES THE BODY OF CHARLES BOYLE, EARL OF ORRERY, WHO DIED FOR WANT OF A DOCTOR.

CAMPBELLFORD

'Kindergarten In Schools' Topic At H-S Assoc.

CAMPBELLFORD — The October meeting of the Campbellford Home and School Association took place on Tuesday night, in the kindergarten room of the Public School. The president, the Rev. O. Barrow, presided.

The secretary's and the treasurer's reports were read and adopted. A letter in reference to the 'Oratorical Contest' was read and stated that the contest would be held on November 4th in the High School auditorium. The Home and School Association will sponsor the Public School oratorical while the Separate School contest will be arranged by Mr. Vincent Farrell.

It was agreed that the executive should make arrangements for the Public School Oratorical, with Miss Carol Hartwell to convene it.

DISPLAY CABINET

The principal, Mr. William Rothwell, informed the meeting that the School Board had agreed to the building of a display cabinet for the beautiful trophies won by the school children.

Roll call of grades was taken and Grade II, Mrs. Locke's room won the attendance banner.

Mr. Barrow wished the secretary to explain the requirements for each meeting. A grade mother would be selected to convene the refreshments. He would contact sufficient mothers as helpers, with the understanding that no mother should be asked to help the second time in a year.

Mrs. E. MacMillan, program convener, called upon Mr. Rothwell to introduce the guest speaker, Mr. Young.

GUEST SPEAKER

Mr. Young, Inspector of Schools, is an authority on the subject of education. He is in third year as Inspector of Schools in Northumberland. He was principal of the school in Welland, Ontario, for a number of years and holds two university degrees.

He chose as his topic, "The Place of Kindergarten in the School". Kindergarten was first started in Germany and was established in this country in 1902.

Kindergarten accommodates ren of five to six years of age for for half day periods. It is known children of five to six years of ate that children are active and inquisitive. In Kindergarten, children learn to play and work with each other, and get along with others. This is part of a preparation for a more formal education. Nursery rhymes play an important part in language development.

ACCELERATION

On the subject of acceleration, Mr. Young stated that all children do not possess the same ability to learn. It has been proven that four or five children of a class of 40 could accelerate, it must be done continuously, and must not keep the child from leading a happy normal life. Acceleration does not mean skipping a grade, but rather taking a four year course in three years. Its success depends largely on the principle, staff, parents, and children.

Mr. Young was pleased to see so many parents attend the meetings and expressed the hope that there would be more fathers attending, as they also influence the child.

ROTARY SYSTEM

Mr. Rothwell spoke on the Rotary System in Sc. Grades. Each teacher engaged in the Rotary system is an authority on the subject they teach. If a teacher has particular talent for a special subject, the children are getting the benefit of it. Rotary system, is still on an experimental basis in the school.

Congratulations were extended to Mrs. Simpson, art teacher, whose art class won a prize on a mural to the value of $20 at the local fair.

Mrs. Evelyn Connor conveyed votes of thanks to the speaker for his informative speech.

Refreshments were served by Mrs. Horsman and Mrs. Watters.

An executive meeting will take place on October 25th at 8.15 at the Rectory.

COLOR NEEDED

MEXICO CITY (AP)—The Mexican capital's plans to paint its buses a uniform blue and grey may be changed because Mericans like—and need—color. The buses now vary in color according to the route they follow—a boon to the many passengers who can't read.

Along Canadian Trails

Woodstock's Admiral

By LEONARD L. KNOTT
Illustrated by David Ransom

Canada in its early days boasted of many more colorful and romantic citizens than it has today. Perhaps it was a more adventurous age and Canada as a new and wild country thracted men and women who sought excitement and even danger living among the savages instead of in the big and comfortable cities of the world.

Canada's forests also seemed to hold a strange fascination for men of the sea. Captains and admirals who had fought with Nelson and who had roamed all the oceans of the world, settled far inland in Canada but still maintained their ancient traditions. Such a seaman was Admiral Vansittart at Woodstock, Ontario, whose customs and particularly his dwelling place attracted attention far and wide.

When the Admiral first came to this remote part of Upper Canada to settle he did as all the other first settlers did. He built himself a log cabin. But he was deep in the forest on the outskirts of Woodstock and though he still spoke the salty language of the sea, none of his neighbors found anything particularly unusual about him.

LIKE AFRICAN VILLAGE

Then, as he cleared the forest around his cabin he began adding to this home. First one cabin and then another was added, each being a different shape and size. A visitor from England described the Admiral's home as having the appearance of a complete African village with all the huts joined together.

If the outside appearance of the Admiral's home was unusual, what is inside was even more so. It was filled with all sorts of seamen's contrivances, hammocks for sleeping, odd galleries, passages, corridors, alcoves, ship clocks and cupboards. Any old sailor walking through the front door would soon be sure that he had boarded a man of war in the British Navy.

In the drawing room was a huge fireplace that could hold down (20) giant oak logs at a time. Around it was a gallery made up entirely of windows. The house had so many strange devices for heating it or keeping it cool that no insurance company would insure it on any terms. No such house had ever been built in Canada before, nor has there been one like it since.

Late in life, the Admiral added another room to his chateau when his sister came to live with him. Having spent many years in Italy, she decided to rough it in the Canadian wilds and came to her brother's home accompanied by trunkloads of Italian antiquities. Into the home she brought Italian vases and paintings, statues of marble, lava and alabaster. To her brother's naval mementoes and decorations gathered from the Canadian forest she contributed a rare and startling museum of Italian art.

Impressed by the Admiral, the natives were even more impressed by her sister. Her name was Mrs. East and when she died the local inhabitants gave her name to their village, calling it Eastview. Vansittart Avenue in Woodstock recalls the residence of the eccentric admiral.

The Face On The Stamp

* * *

The Most Famous Poet

By NICHOLAS MIKA
(Article 3)

There is a lovely little town in England, Stratford-on-Avon. It attracts hundreds of thousands of visitors every year from all over the world, not because of its narrow winding streets, its old charming houses or its reputation as an ancient market town. Rather, the magic comes from a little church where a simple tombstone bears a strange inscription:

Good friend, for Jesus sake forbeare
To dig the dust enclosed here.
Blest be the man that spares these stones
And curst be he that moves my bones.

The grave has never been disturbed. The warning words of the man who is buried there have guarded his secret. Although the world knows and honors him today as her greatest dramatic poet, none has ever lifted the veil that spreads over his life.

The world has become accustomed to hearing the most astonishing stories about this man. Some insist that he never wrote a single line, that he did not even attend grammar school. More than a hundred volumes have been penned in an endeavor to prove that he could never have been the author of "Hamlet", "Macbeth" or "Romeo and Juliet". All attempts to find a single page of original manuscript in his handwriting have failed. But yet by some ironic fate, neither has anyone proved conclusively that he was not the poet whom the world worships.

UNHAPPY PERSONAL LIFE

Even his personal life has its queer details. There are many different versions as to how he got married. Perhaps the truth is that his wife persuaded him to marry her, although he was only eighteen and she was twenty six. He gave his promise, but when she heard that he was in love with another woman, she did not hesitate to make a public scandal. Three years after his wedding he suddenly left his wife and three children and went to London. Was it to forget his unfortunate marriage? Whatever the reason, he had now reached a crossroad in his life where his own burning question arose, to be or not to be. He dreamed of the stage. To become an actor he would do anything, even tend the horses of wealthy people while they sat in the theatre.

How he began to write his immortal plays nobody knows. It is hard to believe that his success as an author came easily to him. To read his works, is to meet a manifold variety of characters. Like a colorful mosaic he put them together, and when they are appearing on the stage, past and present melt into one. They are as eternal as good and bad in men.

When he died, he was rather wealthy, But strangely he left nothing to his wife. Perhaps he had forgotten that she existed because he did not even mention her name in his original will. As an afterthought he put her name above the line and bequeathed her his second best bed. With trembling hands he signed the document - - William Shakespeare.

William Shakespeare was portrayed on Hungarian stamps in 1948.

The Admiral's chateau and its priceless collection have long since disappeared. The estate near Woodstock became famous as a farm for race horses and not a trace of its original owner or his sister remained. Today modern but standardized cottages and ranch houses occupy the land where once stood the African village with an interior like a ship and containing a collection of Italian art.

GOODNESS! I KNOW THEY PROMISED TO PUT NEW LIFE IN BOB'S BAGGY OLD SUIT, BUT I NEVER EXPECTED IT TO WALK HOME!

Of course, your suit may not be able to walk home by itself, but this is for sure . . . any suit that comes here looking tired will leave looking as spanking new as this one! We clean it, press it, mend its rips, sew its buttons . . . give it a new lease on life.

CITY CLEANERS & DYERS
160 EAST MOIRA ST.
BILL LYNCH Proprietors ROY JOHNSON
DIAL WO 8-4481

Constitutional Experts Will Be In Glory if Herter Nominated

WASHINGTON (AP) — Sixty years ago a son was born to a pair of young American art students who had met, were married and then lived in Paris.

They named him Christian Archibald Herter.

Today, as governor of Massachusetts, and with a long record of public service behind him, Herter is considered a possibility for the U.S. presidency. And if he develops into a front-running candidate for the Republican nomination, it's a safe bet the constitutional experts will be in their glory.

For the constitution says, "No person except a natural born citizen . . . shall be eligible to the office of president."

The question is: What does "natural born" mean exactly?

Back in 1790 Congress passed a law saying that children born abroad of American parents are U.S. citizens. But does that make them "natural born" citizens?

Does a person have to be born on U.S. territory in order to qualify as natural born?

The final legal reply has never been made because of a simple reason: Every president and vice-president so far was born on soil that was, or eventually became, a part of the continental United States.

Oddly, a Democrat who occasionally has been mentioned as a young man to keep an eye on is in the same political boat with Herter. Franklin D. Roosevelt Jr., it has been pointed out, was born while his parents were at their Canadian summer home in Campobello, N.B.

There is no doubt that the constitution has been from the presidency immigrants who become citizens by naturalization. No one seems quite sure today why the framers of the constitution did this. After all, many of them were only a generation or two removed from the old country themselves, and all had been British subjects.

But while the delegates were debating there were rumors of a plan to set up a monarchy and undoubtedly the fear of foreign intervention was great.

Some scholars maintain that the provision that only a natural born citizens can be president really was a slap at one man: Alexander Hamilton, born in the British West Indies and a close friends and sidekick of the first secretary of the treasury.

COLD HITS CITY

MEXICO CITY (AP)—A cold wave sweeping Mexico has brought death to at least 10 poor persons in Mexico City. Five bodies were found Thursday on streets and sidewalks in the capital. Five others have been reported frozen to death since Tuesday night.

2½% MEANS $2.50

For each $100 you save at Victoria and Grey Trust Company you earn $2.50 each year in interest

Let your savings work for you - - 24 hours a day

We will welcome your account and we'll do our best to serve you.

VICTORIA and GREY TRUST COMPANY
BELLEVILLE

ROOFING
It's The Covering That Counts"
Brantford ASPHALT SHINGLES
COLORS
That will give your house a modern look.
WEIGHTS
That will give you the maximum protection for your home.

PAINTS
You Can Be Sure of Quality Paint When You Ask For
Sherwin-Williams PAINTS
EXTERIOR and INTERIOR
Call in Today and See the Different Shades

ARTHUR A. SILLS & SON LIMITED
LUMBER • PLYWOOD • ROOFING • WALL BOARD • INSULATION • DOORS • WINDOWS • TRIM
TRAILER TRAP—BATH TRAP TO 5 • Woodland 8-5753 • Head OFFICE 170 Coleman St. Woodland 8-5731
Belleville, Ontario

IF YOU NEED $150 to clean up old bills
OR $200 to meet unexpected expenses
OR MORE for any other good purpose
Visit or phone
COMMERCIAL CREDIT PLAN LIMITED
177 Pinnacle St. - Belleville - Dial WO 8-6441

If you are temporarily out of work, visit us today. Or better still, phone ahead so cash can be waiting for you when you arrive. You'll like the friendly, private way Commercial Credit Plan solves your money problem. Chart at the left shows our charges are reasonable.

COMPARE THESE RATES!

Cost	Monthly Payments For		
You Get	18 Mo.	15 Mo.	12 Mo.
$150	---	---	$14.18
200	---	$15.57	18.91
300	---	23.35	28.37
500	---	38.91	47.28
750	$48.93	57.38	69.83
1000	65.24	76.38	93.11

Fast, Private Service

Listen To
MR. DANIEL COX
Discuss the
BELLEVILLE COMMUNITY CHEST
MONDAY, OCT. 24th
7.05 P.M.
ON RADIO STATION
CJBQ
1230 ON YOUR DIAL

Free!
4 ITALIAN SPAGHETTI DINNERS
TO GUESTS OF
CLUB CEDARS
Sat. Eve. Oct. 22nd
TICKETS DRAWN AT INTERMISSION OF DANCE
Catering by the PIONEER KITCHEN OF BELLEVILLE
Compliments of
CLUB CEDARS

LAST CHANCE TO HEAR THEM!
The LORNE F. FOX PARTY,
— presents —
"I HAVE SEEN HELL"
AMAZING VISION OF HELL AND FATE OF LOST SOULS RELATED BY LORNE F. FOX
• IN VISTASCOPE—"THE FLAMING VOLCANO" Color Motion Pictures
• SUPERB MUSIC — PRAYER FOR THE SICK
SUNDAY NIGHT, OCT. 23rd, 1955, at 7.30 p.m.
BELLEVILLE COLLEGIATE AUDITORIUM
SUN. 2.15 p.m.
"HOW GOD CALLED ME TO PREACH — L. F. FOX
FOX PARTY MUSICALE — ANOINTING FOR SERVICE LINE!
FOR ALL PEOPLE OF ALL CHURCHES
REV. LAURIE PRICE & REV. HOPE SMITH, CO-CHAIRMEN OF CRUSADE
EVANGELIST LORNE F. FOX
SPONSORED BY THE FULL GOSPEL CHURCHES OF THIS AREA

SOCIAL and PERSONAL

Mrs. Thomas Pickering, Misses Katharine and Agnes McCullough, of Rochester, N.Y., have been spending the past week with their brother and sister, Mr. and Mrs. John P. McCullough, 16 Forin Street. They expect to return to Rochester, the first of next week.

* * *

Mr. and Mrs. Merle McKerrow returned last night from a holiday spent at Lake Placid, N.Y., and Barre, Vermont.

Weddings

GIBBONS—BAILEY

Assorted fall flowers adorned St. Andrew's Anglican church, Wellington, on Saturday, October 1, at 2.30 p.m., for a lovely wedding when the Rev. Charles P. Heaven, rector of the church, united in marriage Barbara Anne Bailey, of Wellington, daughter of Mr. and Mrs. Edward Bailey, to Frank William Gibbons of London, Ontario, son of Mr. and Mrs. George Gibbons.

Mrs. Jack McNeil of Wellington, presided at the console of the organ, and accompanied the soloist, Miss Darlene Dalrymple, of Wellington, who rendered "The Lord's Prayer," and "Thru the Years."

Given in marriage by her father, Mr. Edward Bailey, the bride was radiant in her bridal gown of nylon lace over taffeta, having a bolero jacket with long, tapered sleeves. Her fingertip veil was held by a tiara of white seed pearls, and she carried a bouquet of red roses.

Miss Gena Bailey of Wellington, sister of the bride, as maid of honor, was attired in a gown of misty net and lace in cocktail length over rayon satin with satin lined bolero jacket having a demure Peter Pan collar; and long sheath-like sleeves. Miss Orlene Mollard, of Wellington, as senior bridesmaid, was gowned in blue styled like to that of the maid of honor; the junior bridesmaids, the Misses Margaret Bailey, of Wellington, sister of the bride, and Donna Gibbons of London, sister of the bridegroom, were in blue taffeta in ballerina length with low necklines. The maid of honor and senior bridesmaid wore pink headdresses in bridal wreath, and the junior bridesmaids, bridal wreath headdresses in blue.

Little Brenda Clesson of Hillier, niece of the bride, and little Vicky Gibbons, of London, sister of the bridegroom, as flower girls, were sweet in their blue taffeta frocks, with matching headdresses. All carried bouquets of fall flowers.

Mr. Lawrence Cuculuzzi of Trenton, was groomsman, while Messrs. Gerald Gibbons of London, Ontario, brother of the bridegroom, and Ronald Bailey of Wellington, brother of the bride, acted as ushers.

The reception was held at the home of the bride's parents, which was appropriately adorned for the occasion. The bride's mother, wearing navy with pink accessories, received, assisted by the bridegroom's mother, who was attired in green with sand colored accessories.

For the wedding trip to western Ontario, the bride chose a winter-white gown with black accessories. Mr. and Mrs. Gibbons will make their home in Belleville.

'Welcome-Tea' Held By H-S Assoc.

The mothers, whose children are just entering Queen Victoria school were welcomed Wednesday afternoon at the school by Mrs. A. A. Wilson, president of the Home and School Association and vice-presidents, Mrs. F. Hitchon, Mrs. C. Powell and Mrs. A. Rump.

Mrs. D. Gariepy gave out name slips which were worn by all present. Mrs. J. Brown, membership convener asked all parents to list names of mothers with whom they became acquainted.

Prizes were won by Mrs. June Irish and Mrs. Rena Lepore.

Mrs. A. A. Wilson gave a talk on the Home and School Association, referring to its start back in Washington, D.C. in 1894 and in 1895 came to Nova Scotia where it soon spread to Ontario in 1896. By 1916 it had spread widely to cover Western Canada. In August, 1927 the Canadian Federation of Home and School was formed, also the International Federation of Home and School. Thus Home and School Associations all over the world are working to foster co-operation between parents and teachers in the training and guidance of children.

FIRST H & S ASSOC. HERE

The first Home and School association was formed in Belleville in 1932 at King George School. In 1948 the Association was formed at Queen Victoria school. Now in Belleville and district we have 23 Associations with a central committee linking associations together.

The executive of the Home and School Association meet together to plan the general meetings, keeping the aims and purposes of Home and School in mind, to make the meetings interesting, informative and worthwhile. Each year we endeavor to have a project, quite often providing something for the school which in the ordinary course of events would not be available, but which benefits the school, teachers and children.

Mrs. A. A. Wilson invited the mothers present to attend the November Home and School meeting at Queen Victoria school when Mrs. Sine, the primary supervisor will speak on "New Trends in Education."

Mrs. Smith, kindergarten teacher said "hello" to the mothers.

Misses Sharon Sweet, Roberta Button and Lynda Reid looked after the children while their mothers enjoyed tea.

POURING TEA

Mrs. E. Fairman, the principal's wife and Mrs. C. Powell, president of central committee poured tea at an attractive table which followed out the fall theme. A beige lace cloth covered the table which was centred by a crystal and silver bowl of French marigolds and rust colored 'mums. Two silver candlesticks held rust colored candles. A bouquet of rust 'mums also adorned the piano and large bunches of fall leaves were arranged on the drapes of the auditorium stage making an effective background for the tea table.

Mrs. W. Soule, social convener, assisted by Mrs. E. Young, prepared a tasty array of assorted sandwiches and small cakes for the occasion and did a splendid job of keeping the platters refilled and supplying hot tea.

Bridge Street United Church W.A. Tea Delightfully Attractive

Dainty, dignified and delightfully attractive was the autumn tea and sale of home cooking held yesterday in Bridge Street United Church Sunday School rooms by the Women's Missionary Society. Lovely baskets of big, white and mauve chrysanthemums, mingled with yellow pom 'mums, glistening huckleberry foliage and fragrant, pink roses graced the tea room at strategic points, and provided a foil for the gleaming tea table which occupied the centre.

NOVEL CENTREPIECE

As a centrepiece upon the snow-white drawn-work linen cloth was a novel and distinctive arrangement of slender poplar branches; sprays of brilliant salvia, mingled with white Shasta 'mums and branches of blood-red crabapple. Flanking this were tri-branched silver candelabra with tall, red candles whose gently waving tongues beckoned a silent welcome to the many guests who came to enjoy a social hour, and to take home some dainty from the homecooking tables.

Receiving at the door were Mrs. H. Davis, wife of the pastor, and the president of the Society, Mrs. E. Denyes.

Welcoming the guests to the tea room were the hostesses: Mrs. N. Thompson, Mrs. Pearsall, Mrs. Latimer and Mrs. Gilmour, and presiding at the tea table: Mrs. Ackerman and Miss Young; Mrs. W. Finkle and Mrs. S. J. Hibbard; Mrs. E. Farnsworth and Mrs. H. Kells.

Replenishing plates: Mesdames Sharpe, Brulen, May, Schryver, Boyce, Currie, Fetterly, Kerr, Tice, Phillips, Montgomery, Cronk and Hunter.

Mrs. F. Countryman acted as treasurer for the afternoon, while those who served the dainty plates of ornamental sandwiches and pretty cakes, included: Mesdames C. MacDonald, G. Anderson, C. Anderson, Franklin, Dallas, Bird, Cathers, Clapp, Massey, Pringle, Lambert, Patterson, Meyers and McArthur.

The baby sitters were Mrs. Mills and Mrs. Gunsolus.

DELECTABLE HOMECOOKING

The homecooking table displayed sections of golden Hubbard squash wrapped in cellophane, fancy, nut-topped, maple-iced layer cakes; little, cocoanut sprinkled cup cakes in green and pink; mouth-watering pies, lemon, heaped high with golden meringues; spicy pumpkin; tantalizing mincemeat just waiting for the last touch in a hot oven, and apple, the good old standby that never grows old; orange and banana cake with slices of orange overlapping each other across the top; wafer-thin shortbreads; white loaf cakes; angel cakes; bowls of red and green apples with their tangy juices; raisin and nut hermits; chocolate cakes; loaves of home-made bread and buns; cherry jams; grape jelly, and tiny cookies, all most tempting, and fast being parcelled and boxed for the eager and waiting purchasers.

This fine assortment was convened by Mrs. F. Adsett, with Mrs. Morgan, Mrs. Parker, Mrs. Howie, Mrs. Tugnutt, Mrs. Twiddy, Mrs. Beer, Mrs. Mitchell, Mrs. Northcott, Mrs. R. Bateman assisting.

Much commendation goes to the convener, Mrs. C. L. Hyde, and her assistants for a most pleasing tea, charmingly arranged, and satisfyingly successful.

Hospital Shadow Plan

Visit to a Pathology Dept.

(Editor's Note: "Hospital Shadow Plan" will be presented in this space each month. Members of the Women's Hospital Auxiliary will author the articles. This series is part of the Auxiliary's program to keep members informed of hospital conditions, and the reports are first presented at the Auxiliary's monthly meeting. The Ontario Intelligencer is pleased to give wider circulation to these personal observations of our community hospital at work.)

By MRS. J. E. BUCHAN

Dr. Alex Rota, our pathologist, who met me at the hospital at 9.00 a.m. sharp, was most cooperative and helpful. I was taken directly to the department and discovered it was in the basement, immediately under the isolation ward. It is a labrynth of smallish rooms, opening one into the other. Every time I went from one room to another, or tried to find my way to the hall, I was completely bewildered and had to ask for directions.

We went first to Dr. Rota's office where I was given a white coat to wear, making me feel very professional and efficient. Seated at a large desk, I immediately started firing questions at Dr. Rota; the answer to my first question gave me the information that a pathologist is a graduate medical doctor, who has taken five years post graduate training in pathology. It is a highly specialized branch of the medical profession.

Dr. Rota is the director of our department of pathology, this department, he explained is made up of four main divisions: 1) clinical laboratory; (2) autopsy service; (3) research program; (4) teaching program with three divisions—(a) post graduate medicine; (b) nurses; (c) laboratory technicians.

CLINICAL LABORATORY

When Dr. Rota had explained the work of the clinical laboratory to me in terms which I could understand, I felt it could be summed up as follows: the clinical laboratory is divided into six sections: 1. surgical pathology; 2. bacteriology; 3. bio-chemistry; 4. hematology; 5. blood bank; 6. miscellaneous.

I was very surprised to find there were so many divisions. These interesting explanations had taken some considerable time, plus a great deal of tremendously concentrated attention on my part, as it was to me an entirely foreign subject, so I was immensely pleased when Dr. Rota announced "time off for coffee".

After a few minutes to relax over our cups of coffee, I was taken on a tour of the various departments, whose functions had just been described to me, to get first hand information.

Our first visit was to the blood blank where I was introduced to Mrs. Amann, the extremely competent technician in charge. My impression of this small room was to be duplicated in every other division of the department of pathology which I visited.

Those of you who have been in the basement of the old part of our hospital will know what I mean. The ceiling is low, and has exposed heating pipes running across it, the windows on ground level, admit little light and plenty of dust, the floors are cement, badly pock-marked and the space is totally inadequate for the steadily increasing amount of work being done by this department.

While they have some fine up-to-date equipment, a good deal of it is out-of-date and inefficient. I might mention in particular, the refrigerators, which are inadequate in size and so elderly that every now and then, they just stop functioning and take a rest. Dr. Rota mentioned that some of the techniques in the department of pathology had not been changed since 1911.

Don't misunderstand me, everything is spotlessly clean, but it is a continuous struggle to keep it so.

VOLUNTEER DONORS

All donations to the blood bank are given by volunteer donors, who come of their own free will and are not paid for their donations. Mrs. Amann handles over 1,200 donors a year and does more than 10,000 blood examinations a year, and this number is increasing steadily. Here in this one small room the whole process takes place—donors are interviewed, blood is then taken (two couches are provided, but no privacy, as that, unfortunately, is impossible), the blood is typed, processed and refrigerated.

When a patient needs a blood transfusion, a sample of her blood is sent down to the lab. where it is typed, it is then cross-matched with the processed, bottled blood. About 25-30 bottles of blood are used during an average week. A bottle holds 500 cc. of blood and coagulant—about one pint. Blood by the way, is not suitable for transfusions after being kept two weeks.

As we were leaving the room to go into the hall, Dr. Rota said "there is the waiting-room". I looked around thinking I was not very observant as I had seen no waiting-room, then I realized he was referring to a small bench, leaning against a wall in the hall. This is the best we can do for our donors.

New blood groups are being discovered so rapidly, that blood bank procedure is becoming extremely complicated. Some rare cases have to be sent to one particular place in the States for typing. Mrs. Amann expects to go to this centre soon for special training.

BACTERIOLOGY

The next division we investigated was the bacteriology department. Here, they concentrate on the isolation and identification of micro-organisms which cause disease. In other words, they are investigating bacteria, virus, fungus (wringworm) and parasites (tapeworm). Here I watched while the head technician, Mr. Stone, showed me a swab which had been sent down from upstairs, a swab from an infected throat.

This laboratory has neither the space nor the equipment to do a really super job in bacteriology. It can only cope with the routine demands of the hospital.

Bio-chemistry was next on our list. Here fluid, blood and other secretions are examined. Sugar in the blood is tested for, also sugar in the urine. The tests carried out in this laboratory require rigid control and exacting technique. Dust in the lab. is a menace; air conditioning and fume control are most important.

Between 500 and 700 examinations a month are being carried out. Some of the equipment used in this division is so delicate that it should be in a dust free room, with very few air currents, to get full value from it. With other equipment, control of tests is so difficult that ample space is needed to test all along the line for errors.

STUDY OF BLOOD

Hematology, another division of the clinical laboratory, is concerned with the study of blood and is very important in that a number of conditions can be diagnosed by examination of the blood, such as, anemia, leukemia. The tests are fairly simple but require a great deal of experience to properly evaluate and interpret the findings.

The next to last division under the clinical laboratory is headed "miscellaneous tests". The most important of these tests are—urinalysis (to detect kidney disease) examination of spinal fluid (to detect disease of the brain and spinal cord) and tests for pregnancy. In connection with this division, Dr. Rota, who is a firm believer in educating his own technicians, has formulated a course for training of laboratory technicians in urinalysis. It is all typed and available in book form.

I have kept surgical pathology to the last, not because it is the least important, but because we came to it last, after we had our lunch. We were back on the job as the clock struck 1.30.

Dr. Rota now proceeded to one of the most important parts of his work, that of examining, grossly and microscopically, tissues and organs removed at operations. Surgical pathology is primarily concerned with cancer detection. Before Dr. Rota started on his afternoon's work there had, of course, been a lengthy, complicated preparation of the tissues and organs.

While I was observing Dr. Rota, I was also observing a technician across the room, who was examining with painstaking thoroughness, something under a microscope. How she could concentrate on her work with Dr. Rota continuously speaking into the recorder and with people using the room as a thoroughfare to reach other rooms, was a mystery to me.

HARD TO TAKE

I must admit I found this part of my "shadowing" a little hard to take. At one part in the procedure my facial expression must have given me away. Dr. Rota very kindly asked if it was distressing me, and when I remarked that I had just been wondering which was the right door into the hall, and whether I would make it in time, he suggested I should go into his office and help myself to some Life Savers on his desk. I did this, and in a few minutes I was able to go back and finish the session with no more qualms.

This examination continued well on into the afternoon, and as I listened and watched, I realized how much of the drama which takes place in a hospital, and which we are apt to think of as mainly occurring in the operating room, was in reality taking place before my eyes in this quiet laboratory.

There remained now, only a visit to the autopsy room. I must admit before I went in I took an experimental peek around the door, but I needn't have been apprehensive. All I saw was a bare room, in which were an autopsy table and a few cupboards. Dr. Rota explained to me that we had not the proper autopsy table, walls, floors or drainage facilities in our autopsy room.

The prime importance of autopsies in a hospital is the teaching angle; here nurses and medical staff can gain a great deal of knowledge. All progress in medicine has been made on the basis of an autopsy.

RESEARCH PROGRAM

Dr. Rota feels that every hospital should have a good research program; it raises that institution from obscurity. There are several types of research which can be carried out—(1) development of new laboratory procedures; (2) participating in the investigating of new ideas; (3) studies of collected data.

Working in the laboratory with Dr. Rota are eight laboratory technicians, two clerical assistants, and one laboratory attendant. Dr. Rota tells me that 25 per cent of a technician's time is spent, not in doing tests, but in their preparation.

To complete the services of the pathological laboratory, Dr. Rota had perfected a most excellent filing system, whereby any patients' record is available at a moment's notice. This, of course, is invaluable to the hospital staff.

We have now concluded our tour and I hope this first report of our shadow program has made you realize the enormous amount of work which is carried out so unobtrusively in our pathological laboratory, and made you conscious, as you have never been before, of the importance of this department in the hospital organization.

I am going to finish this report with a quotation from the magazine "Today's Health" 'Like a skilled detective working behind the scenes, that is the role of the pathologist. Without the pathologist, working anonymously in his laboratory it would be impossible to practise scientific medicine.'

Plainfield W.I. Enjoys Two Interesting Talks

The October meeting of the Plainfield Women's Institute was held at the home of Mrs. Horace Palmer with 26 ladies present.

Mrs. Gerald Swan opened the business part of the meeting.

It was decided to send a $10 parcel to the "Care" project to be spent in food. Donations for the blind were received. An auction sale was discussed and the date set for October 24 at Plainfield Hall with Bob Sullivan as auctioneer. It was also decided to arrange a short program and serve refreshments.

The new leaders for the Girls' Club, Mrs. O. Bertrand and Mrs. J. Salmon were then asked to speak on leadership day at Stirling.

Tickets were drawn for the dust mop with Mrs. Don Harrison being the lucky one.

Mrs. Jack Beatty spoke highly of the service rendered by Mrs. Blake Parks to the Institute and presented her with a china cup and saucer before leaving for her new home in the west.

The meeting was then taken by Mrs. Blanche Emerson, health convener.

Mrs. Gerald Swan enlarged on the motto, "The best advice you can give is a good example", and stressed the fact that people usually believe what they see. "Let us not make others ashamed of our appearances," said the speaker.

Mrs. Ralph Wilder favored with a beautiful guitar solo "The Bible Tells Me So."

A timely talk on "Do's" and "Don'ts" in first aid was given by Mrs. Fred Sills showing how people can so often administer first aid but not always satisfactorily. This talk was greatly appreciated by all.

Mrs. Clarence Marshall gave a grandmother's reading "The Skillet" which was quite humorous yet appreciative of things old, yet new.

Mrs. Blanche Emerson gave advice on what one should and should not eat if he or she wishes to be healthy.

A delightful social time was spent with the hostess and her helpers serving refreshments.

The November meeting at Mrs. W. Clare's home will have Miss Irvine, home economist in attendance. All girls are urged to attend.

East Belleville U.C. Enjoys 'Get-Together'

The East Belleville United Church observed its first family "get-together" in the form of a potluck supper held at the Kiwanis Centre last Tuesday evening.

The supper, organized by the women's committee, was well attended.

Scarlet berried sprigs of barberry, fruit, tapers and lovely fall flowers made appropriate table centrepieces.

Mr. Clifford White welcomed everyone and called upon the Rev. J. W. Flatt to offer the blessing.

Community singing, directed by Mr. and Mrs. White brought an enjoyable evening to a close.

Noted Authoress To Speak Here

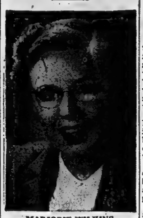

MARJORIE WILKINS CAMPBELL

Marjorie Wilkins Campbell, noted authoress, lecturer and winner of the Governor-General's award for creative non-fiction, will address the Women's Canadian Club, Monday afternoon at 2.45 p.m., in St. Andrew's church hall, Church and Victoria, on "Romance of the Fur Trade."

Mrs. Campbell was first editor of "Magazine Digest", women's editor of "Canadian Magazine". She has contributed to most Canadian periodicals, such as "Macleans," "Saturday Night," "Chatelaine", "Canadian Home Journal" and "Mayfair", and is the author of "The Saskatchewan", "Ontario", "The Nor-Westers", and "The Soil is Not Enough".

Mrs. Campbell's charming personality, and her intimate knowledge of her subject augur well for a most enjoyable afternoon.

Guide-Brownie Assoc. in Need Of Leaders

The annual meeting of the Belleville Guide and Brownie Association was held Monday evening in the Bridge Street Church Sunday School rooms, with a good representation of mothers from the majority of the packs and companies.

Mrs. G. A. Bradford presided and opened the meeting, paying tribute to the excellent results Mrs. Arnott has achieved while she was commissioner and expressed regret that Mrs. Arnott had resigned and at the present time there is no commissioner, making it necessary for the local association to assume the responsibilities of the district commissioner.

Reports were read from the various committees and a great deal had been accomplished during the past year. Of particular interest was the number of proficiency badges earned by the Brownies and Guides. The chairman discussed the urgent need for Brownie and Guide leaders. All were pleased to learn that the O.S.D. will have a Brownie Pack and Guide Co. this year. This is possible because of volunteer leaders at their own school. These leaders, with some of their girls, will visit both a Brownie Pack and Guide Co. in the near future to gather some ideas.

SUMMER CAMP REPORT

Guide Kerrie-Lee Meagher gave an interesting report on the summer camp at Crowe Lake. This site proved ideal and all girls applying to attend camp were taken care of. From all reports the girls had two ideal weeks of camp, swimming, taking instruction in arts and crafts.

Mrs. N. Brown took the chair for the election of officers and the executive for 1956 is as follows: honorary presidents, Mrs. M. Branscombe, Mrs. W. N. Ponton, Mrs. L. Riggs, Mrs. M. Haig, Mrs. J. Watson; president, Mrs. G. A. Bradford; secretary, Mrs. W. T. Meagher; treasurer, Mrs. D. Stewart; badge convener, Mrs. A. Lewis; social convener, Mrs. R. O. Dulmage; ways and means, Mrs. G. Durno; executive members, Mrs. J. A. Blair, Mrs. R. Bateman, Mrs. L. Price and Mrs. C. Ford.

Mrs. Bradford thanked the ladies and executive for past cooperation and expressed hopes for a most successful year.

A Guiders' meeting will be held at the home of Mrs. M. Haig, Trent Road, on November 3rd.

The next meeting of the association will be made in January when plans will be made for the annual tea.

TO MANAGE PLOWMEN

SAULT STE. MARIE, Ont. (CP) Russel Beilhartz of Bruce Station, Ont., will manage the Canadian plowing team at competitions in England next year, it was announced Thursday. He is past president of the Ontario Plowman's Association.

Going Places

Bus, Plane, Train Etiquette

BY SHIRLEY AND BOB SLOANE

When the traveling public constituted a small, slightly snobbish fraternity of full-time regulars—mostly salesmen and well-to-do vacationers — one of the things "members" prided themselves on was their knowledge of the unspoken rules and courtesies of travel etiquette.

But since the end of World War II the traveling public has changed into a real public including everybody and his family. And with this change has come a change in customs.

So, whether you're a new-timer or an old-timer at this traveling business, here are a few hints about the social niceties of going places:

Air travel: Most people dress up, at least to the extent of men wearing ties and ladies heels and a skirt, but there's no need to be uncomfortable. Loose clothes help circulation. This in turn combats fatigue. So it's a good idea for the ladies to wear full skirts, leaving their girdles in the suitcase.

There's nothing wrong with either sex removing suit jackets.. But don't hang your jacket or topcoat in the wardrobe yourself; it's customary to hold it on your lap and let the stewardess hang it up for you. Or if you're not concerned about wrinkles, you can fold your coats and put them in the overhead rack yourself. The stewardess will leave them there and they'll be handy for you during the trip.

No one will stop you from boarding the plane in slacks and sports clothes, but you may feel a little conspicous.

DO'S AND DONT'S

A few helpful do's and don'ts:

Don't change your seat during the flight without telling the stewardess. For technical reasons of their own, most airlines keep track of where each passenger is seated. (Each airline has a different reason, so we won't go into that.)

Do put your dinner napkin under your chin. Not only is it good airline etiquette, it's a heck of a good idea for preserving your front against the damages of unexpected air bumps while eating.

Don't bring your dinner tray back to the stewardess in the galley when your finished. You'll just get in her way. She will take the tray off your lap in due time.

Don't embarrass yourself by barging into the pilot's cabin without an invitation; that door is there for a reason. The pilot may be busy. Besides, there's a rule against visitors which is overlooked only occasionally.

Don't dawdle in the lavatory; there's only one for every 25 to 40 passengers. And never go in with a magazine.

Speaking of magazines, never take more than one at a time from the airplane's rack. There usually aren't enough to go around.

Do talk to the passenger next to you if you feel like it. But if you make a try at it and he acts bored, remember privacy is his right —as it is yours.

MORE INFORMAL

Rail Travel: A many-car railroad train isn't quite so intimate or formal as an airplane cabin, so you've got more leeway in how you dress. And since the trip will be longer than the average air trip, You may as well get as comfortable as you can, though you should dress up a little before getting off, especially at a large city.

Don't throw bundles or coats on adjoining seats. The overhead rack may not be so easy to reach, but that's what it's there for.

Don't try to sneak in a smoke in a no-smoking car. Most of the other passengers probably would object to it, else they wouldn't be there.

Don't loaf in the dining car if others are waiting. Few trains have fully adequate dining facilities, so you really owe it to your fellow passengers to move on when finished. Remember, they can't take their business elsewhere.

Don't go into the club car if you're the anti-social type, male or female. It's almost rude not to talk to other passengers over a drink. Even ladies should expect to be engaged in conversation but that doesn't necessarily label them a pickup.

BEAUTIES OF BUSES

Bus Travel: Dress pretty much as you like and be as informal as you like with fellow passengers—that's one of the beauties of busing it. But:

Don't be the one everybody looks for when the comfort stop is over. People depend on arriving on time and you wouldn't want to be the one to cause delays.

Don't bother the driver unnecessarily. He's got his job to do and that doesn't include entertaining you. However, Most drivers will chat with nearby passengers when the going is easy.

(Q) "Do the airlines charge for excess baggage weight even if you're the least bit over the free allowance?"

Mrs. M.F., Louisville, Ky.

(A) Usually they'll let you sneak by with four or five pounds extra, but don't stretch your luck—they have to draw the line somewhere.

Women's Activities

TABERNACLE UNITED E. A.

"The Rogers' Family Go to School," was the topic of a Christian Stewardship reading given by Mrs. Ray Rowley at whose home the October Thank Offering meeting of Tabernacle Evening Auxiliary was held.

Mrs. Gladys Shane presided, and during the business period the Missionary Monthly orders were taken and an autumn sale planned for the November meeting.

Myrtle Lockyer gave a talk on "Christian Citizenship."

Ruth Pettifor gave the devotional with Scripture passages being read by Leona Bailey and Jean Miller.

Mrs. Edith Stanton, in an interesting talk, gave the first chapter of the Study Book, "A Tour of Discovery." On a map of the Dominion of Canada she pointed out and told about the various places across the country where the Woman's Missionary Society and the Home Mission Board supported schools, hospitals and churches; and the mission boats plying up and down on both the east and west coasts. Also of the great work being done by the missionary women who meet the thousands of newcomers to Canada every year at the two great ports of Montreal and Quebec.

After the meeting closed a social half hour was enjoyed.

MELROSE M. B.

Edward Lazier was the host for the October meeting of Melrose Mission Band.

The singing of "Jesus Bids Us Shine" was followed by the Scripture lesson read by the leader, Mrs. Ken McMechan.

In the absence of the president, Mrs. McMechan read a story to illustrate the Scripture. Later, the children were divided into two groups for a quiz on this story.

Shirley and Linda Pascoe and Shirley Weese presented their program consisting of readings and a duet.

The next meeting will be held on November 8, at the Embury home.

Mrs. Lazier served candy to bring this meeting to a happy close.

St. Andrew's Gilead F.G. Plans Bazaar

The October meeting of the Friendship Guild was held on Wednesday at S. S. 23, Thurlow, with 25 in attendance.

The president, Mr. Earl Ross, opened the meeting and the business consisted of discussions on various topics. Decision to change the annual bazaar until November 11, at 7 p.m. with Miss Irma Embury, bazaar convener; listing of members to help at the Scotts Sale Barn on Oct. 25, a sewing circle meeting at the home of Mrs. Helena Embury on October 27 to sew for the coming bazaar, and Mrs. Gerald Swan's appointment as Christmas concert convener.

Mrs. Albert Grills took charge of the meeting with Mrs. Carl Haynes reading the Scripture. The meditations by Mrs. Grills closed with prayer.

Mr. George Clare rendered a solo "Rose of Tralee"; instrumental music by Miss Erma Imbury; readings by Mrs. Harold Pound and Miss Audrey Swan closed the meeting.

A social time was enjoyed by all.

Donations were received by Miss Embury for the coming bazaar, November 11.

JANTZEN DAY
FRIDAY, OCT. 28th.
CARSON ELLIOTT'S
Win a Jantzen Knitted Suit

AYDS
VITAMIN AND MINERAL
REDUCING PLAN
Lets you loose weight without dieting — says Arthur Godfrey.
$3.25 per pkg.
SELDON'S
DRUG STORE
WO 8-7003 3 Deliveries Daily

NEW WOOL JERSEY

By VERA WINSTON

New weaves make wool jersey even more attractive and desirable this season. One new weave that is most pleasing is an imported tweed-like wool jersey and is used for the nice daytime dress shown here. The softly molded bodice is topped by a casual little collar. Below-elbow sleeves are stabbed and are cut in one with the bodice. The bright hue is defined by a fold which ties in a bow-knot centre front. Other details of this gray and black mixture tweed-jersey include deep patch pockets and contrasting buttons on skirt and pockets.

For Parents Only

Morning Slow Poke

By NANCY CLEAVES

"Tommy is a slow poke in the morning! He takes ages to get dressed. I despise mothers who continually nag at their children—but what can I do to cure him?" Mrs. Bleek asked her mother.

"Don't worry too much about his slowness in the morning. They're a little fellow . . ."

"But he should have time to eat a decent breakfast—and I don't want him to be late for School. Dawdling over dressing may seem a small fault, but it is terribly annoying!"

Until a child starts to school, the exact time when his dressing is completed does not matter very much to his mother. But once he has that "you've got to hurry" cry for greeting—"Teacher," then dawdling over dressing may be a big problem for a busy mother in a busy household. It is a good plan to establish the earlier breakfast hour for a child several weeks before he or she goes to school for the first time.

Adults must remind themselves that although time means a premium deal to them, to a small child the passing of time means very little. Seldom does he to be hurried. Sometimes one of the simplest ways to overcome tardiness in the morning is to call the child a quarter of an hour earlier than that he is out of bed and thus give him a longer time to put on his clothes. A large chart on the child's dresser with the time marked when he should be starting to get up, to breakfast is useful for some young-stars.

HAVE CLOTHES READY

Choosing what he is to wear and laying out his garments on a chair the night before is also helpful in a practical suggestion. When a little girl is sleepy, it may be comfortable for her to sometimes decide, whether to wear the blue dress with the white collar or the green jumper and yellow blouse. Small socks, shoes and underwear are apt to be misplaced under the bed or in the clothes closet or bathroom in the rush process of getting ready for bed! Make a game the night before of locating these articles of clothing for the next day.

Whether should check on the physical condition of a child who dawdles unnecessarily? Is the boy or girl in a feeling sluggish? Perhaps he needs a tonic or a medical check up? A low grade sinus infection can make him feel very "foggy" in the morning. Usually the person who is signed by those at the tea or reception following a christening. Mannerwalking always is good to record.

In the Guest Books for these social conditions—the signing of formal names . . . "Mr. and Mrs. John Clark" . . . is considered appropriate, incorrect. The best way is for you to write your name first . . . Anne Clark . . . and then your husband writes his name . . . John Clark . . . and then the below yours. Or, if you see that there seems to be a limited number of pages (as occasionally happens) you or your husband may write the names together on one line: Anne and John Clark.

ADVICE TO A MOTHER-IN-LAW

Dear Mrs. Beeckman:

My friend is a daughter-in-law, a bride of three months. The other day she walked out of the house because my friend told her the truth and she became angry about it. Now my friend is sorry she has not seen her. Do you think my friend should send her a birthday present, and if so, where in the home? — Reader

Yes, I think your friend should send her son's wife a birthday present, and should also write her a note of apology for the unkind and hurting words she said. And I think she should do anything else possible to show that she is trying to be a mature and wise woman who has sense enough, decency enough, not to say unkind and critical things to a person with whom it is most important she establish a loving and understanding relationship. After only three months of this in-law infatuation, she bargs in excusing her childish behavior by saying she "told her the truth." And now she seems to believe that a birthday present will "keep peace in the home." Well, maybe. But since I am quite sure that she is an amateur in this motherly-advice business, advise that the best way she will "give peace" is by realize that "The Tongue is an Unruly Member."

(Copyright)

GRANT FUNERAL HOME
68 North Front Street
BELLEVILLE ONTARIO
DIAL WO 8-9119

BEAUTY

By HELEN JAMIESON

GOOD CIRCULATION ESSENTIAL TO BEAUTY

There's nothing like a brisk walk in the outdoors to stimulate circulation, keep you looking and feeling your best.

It is an impossibility for any woman to feel and look her best if her blood circulation is not up to standard. And there are many things which women do, all unknowingly perhaps, to impair that circulation. Improperly fitted girdles and bras, which bug the body too tightly, shoes which cramp the feet and circular garters all contribute to the slow-up of circulation, yet women continue to wear them.

The fact that so many women take their shoes off in theatres, movies and restaurants has come to be regarded as a thing to joke, but it really isn't funny, at all—not if you realize that the reason they take them off is because they hurt. And the reason they hurt is because they have not been properly fitted and so have not only cramped the muscles in the feet but also in the calves and in the thighs. The sigh of relief that goes up when tight-fitting shoes or tight-fitting girdles are removed is evidence in itself of the misery we wreak. How good one feels when the blood starts flowing unhampered through the veins once more! Gone then is the feeling of numbness in the body; gone then is the taut look of the face, the tied-in-a-knot feeling that always accompanies poor circulation.

It behooves every woman to be constantly aware of her blood circulation. If it is impaired by illness, it is a matter for her physician, of course. But if she is in normal health, she should never wear anything so tight-fitting that it is actually harmful and she should do everything possible to stimulate circulation. Exercise is important, and so is participating in outdoor exercise. Even if you haven't the time to belong to sports, you can always take a good, brisk walk. And isn't this weather for it? No matter the weather, however, try to get outdoors and walk every single day. There's nothing like it for making a body feel good, for bringing radiance to the eyes, plenish and for easing nervous tension.

Massage is also excellent as a circulation builder and, if you can afford it, regular sessions with a masseuse will do wonders for you. But be sure to pick a good one for unless the operator is an experienced one, she can do more damage than good. Massage is an exact science and must be administered expertly.

A brisk rubbing with a Turkish towel after a warm bath is also a good circulation builder, and a tingling one, you'll relax more easily. After your bath. Good circulation and relief from tired, cramped muscles go hand in hand to help you along the beauty path.

COCTEAU HONORED

PARIS (Reuters)—Jean Cocteau, 66, many-gifted French poet, playwright, novelist and movie producer, Thursday was installed as one of the 40 "immortals" of the French Academy, once the target for his mockery. He told the distinguished audience that his former hostility was due to "the absurd conformist conformity of youth."

ADVICE to the LOVELORN

By BEATRICE FAIRFAX

DON'T DO ANYTHING IN A HURRY

Dear Beatrice Fairfax:

I am 18 years old, and, at 16, quit high school in order to go to work to support my widowed mother, my brother and two sisters.

On my job, I met a young man now in the service. We began going together and soon were in neither of us would ever want anyone else. Recently, he was home on a 14-day leave, and during this time, asked if I would marry him. I said I would, but as yet have not told my mother that I said this.

You see, the problem is that my mother feels I have responsibilities at home with her right now, and that if this boy and I really love each other, we could certainly wait awhile to marry. I disagree with her. I have also told her that if we were to marry now, we would move in with her and we would all be happy together. My boy friend's mother feels that, since he will soon be discharged from the service, it would be all right for us to get married, and I am afraid that if this argument continues to relax, it might possibly result in our stopping.

Do you think I should do as my mother wants, or should I marry my boy friend is discharged and then get married regardless of how she feels? — Dear L.F.

What I think you should do is not to rush into marriage as soon as your boy friend is discharged, but to take plenty of time to work out a definite plan for your future. I don't believe that you family responsibilities should be allowed to postpone your marriage indefinitely, as seems to be your mother's idea. But neither do I think that the plan you have in mind for marrying and then moving in with your mother and her other children would prove a wise or workable one. This is a complicated situation, and one that will need to be given much thought before any decision is reached. Certainly you are only 18, and you surely can wait long enough to figure out a solution which will take care of these complications so far as possible.

Your mother has a right to expect to give your mother the support she needs if you married and took on new responsibilities, but you aren't assume that the reason you think of having yourself and your husband move in with her is so you could continue to support her. But, as I have just suggested, I am sure you would find, if you carried such a plan out it would only make the whole thing still more complicated. What you must do is see if you were able to assure your mother that your husband would take care of her, so that you could keep on working as you are now and turn over to her the same money you have been giving her all along. But, on the other hand, your mother is pretty overpatient and had to stop working? Where would you live then, if there were no other way to provide the money on which she depends?

Perhaps it might be possible to arrange things so that your mother could herself go to work and earn the money she needs for herself and her other children. Have you though of this?

My suggestion is that you tell your mother you are willing to wait for marriage until you and she have worked out a practical plan for taking care of the responsibilities you have carrying. If that is her only reason for objecting to your marrying at this time, she will probably agree, and you can then marry with her consent and blessing. Certainly you would be far happier under those circumstances than if you created antagonism between your mother and yourself by eloping.

It might take six months. It might take more, to get all your arrangements made. But if you are willing to do things that way, you will never regret it, whereas you are virtually certain to have regrets if you tear off and get married without making sure that everything thereafter will run smoothly for everyone.

Soft luxurious suede is the material that is used for this handbag that will glamorize any type of autumn outfit from daytime to cocktails.

This is designed in a pouchy type horizontal shape and has a wide, soft sash handle and a mother-of-pearl ring ornament which is etched in gold. Though the handbag is neat and compact, there is room for essentials, identification, wallet and change purse—all very important when a lady is out on the town.

By TRACY ADRIAN

Readers' Saturday Column

As Conducted by Mary Moore

QUESTION:

Help wanted: The ladies of the Guild I belong to have given me the job of convening a turkey supper for 400. Never convened anything before. Here is the menu I was thinking of cold roast turkey; dressing and gravy; mashed potatoes, carrots and peas; cranberry sauce; dinner rolls and butter; individual pies (assorted); coffee, cream and sugar. Now could you please tell me how much of everything needed. We thought of ten turkeys, averaging about 25-27 lbs. each. Turkey and dressing to be served on the plates before placing in front of people. Not hot vegetables etc. to be served by the ladies. How many lbs. of coffee needed. We thought of serving cereal cream (or evaporated) with milk and sugar served. Have you any inexpensive way of decorating the tables? I know that this is a lot to ask, but I have seen where you have helped so many others—Mrs. H. L. M.

ANSWER:

Yes it is a lot, but I was grateful because I did not have to do it, for I have just gotten over convening a Dessert Bridge for our local press club.

If you buy 10 turkeys averaging 25 to 27 lbs. you will have 250 to 270 lbs. turkey. What you need is: a 20-lb. dressed turkey will serve 25 people. This allows a 3-oz. serving and 1-2 oz. for 1-2 oz. dark meat per plate. I have just talked to the chef at a large hotel in town and he says for a 25 or 26-lb. turkey weighed undressed with feet and head on if he slices it will serve 30 generously. I have given you those differing figures so you can make your own judgment for you did not tell me if your turkeys were drawn or undressed weight. Roast turkeys of 25 lbs. stuffed at 325 deg. Fahr. for 3 hours, testing for tenderness with a fork in the thickest part of the drumstick between the fingers. If meat feels soft the fowl is done.

MASHED POTATOES

(For 30 people)

Fifteen lbs. washed but not peeled potatoes are required to serve 30, plus 1 1-2 quarts hot milk, 1 cup salt, 1 cup butter. Be sure potatoes are boiled until very tender in salted water. Then drain, individual pies (assorted), coffee, cream and sugar. Now could you please tell me how much of everything needed. We

CARROTS AND PEAS

Fifteen lbs. carrots weighed after washing and cutting off stem end will serve 50. To serve mixed peas and carrots allow 1 pound. Cook carrots in salted water with 1 tsp. sugar. Keep hot but not boiling. Since the number of folks taking cream differs from city to city for sure is that 1 quart table cream and 1 quart homogenized milk and 1 1-lb. can evaporated milk make a good rich mixture and will serve at least 120. At our dessert bridge we had sugar cubes left over which I bought 2 -lb. boxes to serve 200—but there were a lot of female sugar cube lovers.

I certainly hope this helps and that your turkey supper is a great success.

Table decorations—Find a farmer who will let you pick some wheat. Put the straws together perfectly even—enough to fit a table—bind with gold. Scotch tape hold them tightly together top (under grain head) and bottom—a sheaf about 12 or 14 inches high. Stick them in candle holders and then three feet apart on long tables, join them together with bows of shiny ribbon. Use tomatoes and polished green peppers and red apples. Use big bunches of purple grapes as borders around base of each "wheat candle".

Naval Dockyard Typist and TV Singer Known to Big Audience

HALIFAX (CP)—Edna Farrell, naval dockyard typist and television singer, has her feet firmly on the ground. But, she told an interviewer, "I want to go to the moon. . . .

"Why!"

"Because I think the idea of space travel is terrific. Boy, if there's a rocket ship to the moon, I'm going to be among the first on it. . . .

Two months ago nobody, broadly speaking, had ever heard of Edna. Now the 20-year-old hazel-eyed singer is still a naval dockyard typist, but thanks to her work on television she's known—to a big audience.

LIVELY PERFORMER

CBC television gingerly poked a finger into the local talent pool and hit the jackpot with Edna, who has a set of lungs that make 'Alexander's Ragtime Band' sound about the way Ethel Merman makes it sound.

G. F. Brickenden, CBC television director here, said he felt she has "a lot of bounce." She's a versatile showman and certainly a first-class find."

There is something about the sight of her whisking away at "It's Later than you think" that makes people—many of them men—want to grab the phone and jam the switchboard at CBHT, the CBC television station.

One evening Tuesday night, when the girl from Fall River, N.S.—by way of London, Ont., her birthplace; Montreal, Kentville, N.S., and Halifax—graces the half-hour variety show, "Front Room."

"People will think I'm nuts because I want to go space-traveling," she said. "But then they'll probably think I'm a witch because I like to read about ghosts.

"I want to sing but I don't want to be typed—there was a time when I thought seriously of giving up this slapstick stuff.

"But when I'm out there, I'm just acting the way I feel. I'm not self-conscious but I went to a school where I used to get beaten up about three times a day and I learned it didn't pay to be a shrinking violet.

"I don't think there's anything

TELEVISION SINGER

Edna Farrell, naval dockyard typist, has a powerful set of lungs and a "lot of bounce," when she sings on the CBC Halifax station. Born in London, Ont., she has lived in Montreal, Kentville, N.S., and Halifax. She is five feet, 5½ inches and is a large-sized "find" for the Maritime TV shows. (CP Photo).

I don't like to do."

She wades through ponderous volumes on astronomy and psychic phenomena and thinks she once saw a ghost. But she also lugs home the odd armload of comic books to go with a 3 a.m. raid on the family icebox.

Edna stands five feet, 9½ inches, which could be a disadvantage if her measurements weren't 36-25-36½.

Mother's Helper

STUFFING those rubber-soled shoes into boots or rubbers is a frustrating job for your child. It will help if you show him how to use a piece of waxed paper as a shoehorn. He can carry an extra piece in his pocket to use at school.

Copyright 1955 N.E.A. Herald Tribune Inc.

Service...in all sizes!

That's just about what most business comes down to.

One of our old customers — a long time borrower — wants very little.

All he asks for is fast and reliable service when he needs a cash advance.

But we have other customers too.

People who comes to us about financial problems, budget problems, or just advice. Perhaps you don't need a loan at all. Maybe a bit of advice from our Manager on how to help manage your funds would be useful.

We don't know what size service you take, of course.

But we do know you can find it at

BELLVUE FINANCE

For any help or information you need — just phone any of our MANAGERS.

In Belleville Phone Mr. Hebden WO 2-4501

In Trenton Phone Mr. Jackson, 5765

In Picton Phone Mr. E. M. White 888

In Tweed Phone Mr. Clarke 69

Grow Your SPRING Bouquets! Plant Imported
DUTCH BULBS! NOW!
CROCUS, HYACINTH, DAFFODILS, TULIPS
And Hundreds of Spring Flowering Bulbs.
Rainbow Mixture
DARWIN TULIPS
25 for $1.45, 50 for $2.75, 100 for $4.90
BISHOP SEEDS
Guaranteed for bloom next spring.
172 FRONT STREET OPPOSITE CITY HALL

UNCLE Ned SEZ

A DISH TOWEL CERTAINLY WIPES THE CONTENTED LOOK OFF A MARRIED MAN'S FACE
TV INSTALLATIONS & ANTENNA MOVING A SPECIALTY
SAVE MONEY ON YOUR TV REPAIRS
Whatever the cause of your television trouble, you can save money by delivering the set to our Service Depot. By saving on the time and expense of picking up and delivering your television — you reap the benefit of a saving!
GUARANTEED SERVICE
If you prefer . . . a phone call will bring a qualified serviceman to your home the same day. No waiting!
CIRCLE TV WASHER RADIO SERVICE
BELLEVILLE LTD.
368 COLEMAN ST. WO.8-6791

ESKIMO PUPILS

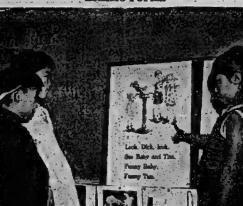

Annie Adams, 9, (right) gives a lesson to Edward Adams, 7, and Maggie Berthe, 8, in a classroom of the Duke of Edinburgh school at Fort Churchill, Man. They are among 13 Eskimo children studying at the northern military base in part of the federal government's northern affairs department to assimilate the Eskimo into the white man's civilization. (CP from National Defence).

New World Opens to Eskimo Children Attending School

By WALTER GRAY
Canadian Press Staff Writer

FORT CHURCHILL, Man. (CP) — Twelve brown - skinned children filed into the classrooms of the Duke of Edinburgh school at this northern military base recently and the other pupils stared.

Shyly, the 12 took their places and gazed in awe about them. They sat stiffly in the tiny desks and listened dumbfounded to the teacher at the head of the class.

This was a whole new world to them and they could not understand.

This was part of a new experiment by the federal government's northern affairs department in an effort to assimilate the Eskimo into a white man's civilization.

ESKIMOS AT CAMP

The department has brought seven Eskimo families to live at Fort Churchill, provided them with homes and the men with jobs in the camp.

But it is the children who are the key to the experiment.

"Our hopes will be with the children," said Bill Kerr, northern affairs agent who is guiding the project. "The present generation of the Eskimo—the children's parents—will undoubtedly retain many of their old habits. But the children, through education, will learn and pass on their knowledge to their parents and to other Eskimos."

Since these first few days of self-consciousness, the Eskimo children have amazed their teachers with their ability to learn.

"They have the perfect attitude," said Herbert C. Ray of Pipestone, Man., school principal. "They are very quick to learn and most cooperative. And they mingle nicely with the other children."

TO LEARN ENGLISH

Mr. Ray said the main task at present is to teach the children English. Only one or two of the fathers speak the language.

Seven children, ranging in age from six to 10, were all placed in the grade 1 classes. Five attend kindergarten. They are picked up each morning by an army bus at their temporary homes in abandoned construction huts outside the camp, returned home for lunch and again at night.

For the first three weeks in school the grade-age children attended two-hour sessions with Lois Collins of McCreary, Man., in charge of the adjustment room. Miss Collins normally gives special instruction to backward children and to the youngsters of camp personnel who arrive during mid-term.

Miss Collins said she had to start from the ground up. One of the first tasks was to teach the youngsters how to use the washroom facilities.

She used sign language to identify objects, such as a pencil or a cup.

"They have difficulty in pronunciation," said Miss Collins. "Their language is not harsh like ours."

LIKE BRIGHT COLORS

The children are fond of bright colors and in no time were able to identify most of them.

During the afternoon the children were all placed in the one room, but, said Mr. Ray, this proved a mistake.

Eight-year-old Maggie Berthe, the cleverest of the group could understand two "pretty nearly every thing" the teacher would say, said Mr. Ray.

"Then Maggie would turn around and translate it for the others. It meant the other children didn't think."

The youngsters were spread among the two grade 1 rooms. Maggie, Annie Adams, 7, and the Eskimo twins Edward and Sandy Adams, 7, were placed in the room of Olga Stackiw of Winnipeg. Shirley Ray, daughter of the principal, was given Annie Adams, 9, Willie Adams, 8, and Mary Adams, 8.

The kindergarten teacher, Evelyn Lambert of Winnipeg, is in charge of five—Eva Adams, 5, Susan Adams, 6, Jessie Berthe, 5, Kitty Gordon, 5, and Sandy Gordon, 6.

IDENTIFIED BY TAGS

It took some time to sort out the children as there are three Adams and three Gordon families and some of the names of the children were the same.

However the children were all given identification tags to wear. After the teachers had the young sters straightened out, the children were given a red tag and kept on wearing them for weeks later.

Miss Stackiw said of her pupils Maggie Berthe and Annie Adams showed the greatest advancement. The twins are quite immature.

Miss Ray said her Willie Adams was the most mischievous.

"He is still a little unsettled and is forever out of his desk and throwing things across the room."

The three teachers agreed that the youngsters showed particular talent in art work.

"They do very nice handwork and needed little instruction," said Miss Ray.

Each morning when the classes sing "O Canada" the Eskimo children join in.

"You have no idea what they are saying but they can carry the tune very well," said Miss Ray.

FRIENDSHIPS GROW

The other pupils in the classes presently refer to the new students as "those Eskimo children" but some of them have become quite friendly.

Miss Lambert told of one of her pupils, five-year-old John Mesak, W.C. member and most cooperative. And they mingle nicely with the other children."

TO LEARN ESKIMOS

"I didn't believe him of course but he came out with a few words" she chuckled.

The teachers had two complaints about the children but are seeing to it that they are soon remedied. One is that the youngsters don't know how to use a handkerchief and are constantly sniffing in class.

The other is chewing gum.

"They come to school every day with thick wads of gum," said Miss Stackiw. Miss Lambert said she makes her pupils throw it out. Miss Stackiw and Miss Ray said they "haven't the heart to make them do it—just yet."

Wellington

WELLINGTON — The regular monthly meeting of the Wellington Women's Institute was held in the town hall on Tuesday evening with about 36 members and a few visitors present. Mrs. Ellis was in the chair.

Mrs. Harris, secretary, read the minutes of the last meeting. It was decided that all bills be paid. Thank-you cards were read from Mrs. F. McConnell, Mr. Callow and Mr. J. Gaslin. It was also decided to invite Mountain View and Consecon Institutes to the next meeting and to hold a euchre party on Tuesday evening, November 8th.

On Wednesday, October 26th, the members of the Institute will hold a quilting; come early as there are two quilts to do, also bring along something for a pot-luck dinner the same day.

Anyone wishing to attend the Ice Capades in Toronto on November 28th will be in touch with Mrs. Gerald Stoneburg at once, as she is trying to get enough to fill a bus.

Mrs. Andy Allison was the only lady present to have a birthday in October. She placed a dollar in the birthday box.

Mrs. Beatrice Blakely gave a nice report on the Area Convention which was held in Belleville.

Mrs. C. Stoneburg, hostess for the evening, presented the following program: A piano solo by Larry Greenfield, "The Yellow Rose of Texas," which was followed by a vocal number. This young lad is very good, a regular Liberace in the making.

Mrs. Dean gave current events. Mrs. Jackson read the poem of the month; then more music, "Unchained Melody," and "More Than You Know," played by Miss Carley Cleave.

Mrs. Stoneburg introduced three Boy Scouts, Darrell Morden, Dale Ellis and Eddy Vandusen. These were the three Scouts who had earned the chance to attend the World Jamboree held in Niagara Falls. The boys gave a splendid description of the way they lived during their stay and the different things that went on. Everyone enjoyed this very much.

Mrs. Stoneburg, who visited the boys in Niagara Falls, had some pictures of the jamboree, which she showed on a screen. This was very interesting as many different nationalities' uniforms were on display from the Canadian Scout uniforms.

She also had pictures of Lady Baden Powell and the Governor General of Canada.

While the ladies served refreshments tickets were sold on a hand-painted picture, with Mrs. Webb holding the lucky ticket.

Miss Ruth Watt and friends of Toronto spent the week-end with her parents, Mr. and Mrs. John Watt.

Wellington friends of Mr. Ernest Parliament, Belleville (a former Wellingtonian) are sorry to hear of his illness and all hope for a speedy recovery.

Mrs. S. Gayton, Sr., is spending a few days with her daughter, Mrs. Norman Allison and her family.

Week-end guests of Mr. and Mrs. Oscar Bovay were Mr. Ross Bovay, Kingston, and Mrs. Gilbert Drury, Whitby. On Saturday Mr. and Mrs. George Hives of Cobourg were dinner guests at the same home.

Mrs. Cora Tice, Mrs. B. Bishop, Mrs. Oscar Bovay, Mrs. J. Bowerman, Mrs. Ross Bovay, Mrs. W. Adams, Mr. W. Callon, Mrs. Edna Pyne, Mrs. A. Ogilvy were among the W.I. members and visitors at the Hillier Institute's demonstration of "Salad Making."

Mr. J. Gaslins returned home on Tuesday after spending several days in the Kingston hospital.

Mrs. Edna Pratt arrived home on Saturday after spending several days in Welland the guest of her sister, Mrs. M. MacArthur and family.

Mr. and Mrs. Wm. Adams accompanied Mr. and Mrs. Floyd Reddick, Picton, on a trip to Toronto, on Saturday.

Sorry to report Mrs. Will Luffman is ill at her home.

Miss Ruby Nash arrived home on Saturday after spending some time with her sister in Seneca Falls, New York.

Mr. and Mrs. Earl Marvin entertained Mr. and Mrs. Wilmot Jinks and Mr. and Mrs. Newson from Trenton to a turkey dinner on Sunday.

Miss Dorothy Collins spent several days last week at Clinton Lodge.

Mr. and Mrs. Hiram Hubbs spent the week-end at their cottage, closing it for the winter.

Sympathy is extended to Mrs. Earl Marvin and the Sherwin family in the loss of a dear mother, Mrs. Sherwin, who passed away in Picton on Wednesday, October 19th.

Garden Notes

Hindsight on Chrysanthemums

By FLORA M. SAVILLE

While our chrysanthemums are still at their best let us look at them critically and decide whether they measure up to our expectations, or are they a disappointment in one way or another.

It takes a long time to grow chrysanthemums. Whether you buy small cuttings which have been rooted by the nurseryman, or grow established plants in your own garden it is a long season of growth before the final burst of bloom pays for your care. But it is worth it and with a little more care you could have a much better showing of bloom.

To go back to early spring—in buying small plants from the nursery be sure to open the package and get the plants in as soon as they arrive. Just saving one package arrived just before a wedding in the family. The unopened package was placed in the basement and one week later when we got around to planting them eight of the plants had died from lack of moisture. The other have flourished and are now handsome plants with a wealth of green, yellow, or bronze blooms.

SOFTWOOD CUTTINGS

You can take softwood cuttings from plants as soon as the stems measure eight inches long. Make the cutting four inches long.

Dip the ends in small pots in a mixture of perlmoss, sand and sand, or vermiculite and soil. Set the pots in a flat and pack lightly with moss. It will retain moisture and keep the plants from drying too quickly. Keep soil and moss slightly damp, but not wet. When they have formed good roots set them out in the border. They will have a few blooms the first year.

How much plant food do chrysanthemums need? If they are to be grown for two or more years in the same place, feed them with a complete plant food in April or early in May. Supplementary light feeding should be also given in August and Early Sept.

Will chrysanthemums grow in shade? They require at least half a day of sunlight and really prefer a full sunlight.

Do they need much water? Their root system is quite shallow. They should receive a thorough soaking once a week in dry weather. See that the moisture reaches a depth of six to eight inches.

LATE BLOOMING

Why do chrysanthemums flower so late? Seasonal variations are largely responsible for late bloom. A long stretch of sunny weather in August and a cool dark September may delay bud formation and retard bud development. If your plants have late buds artificially replace them with earlier blooming types.

When should they be pinched back? Start by pinching out the terminal bud when the plant has reach six inches high. Two or three later pinchings will be required to keep the plants bushy. Discontinue pinching by mid-July.

What are their mums? Tarnish bug, aphis, thrips and leaf rollers are the chief pests. Regular dustings with a good all-purpose dust will prevent attacks. Dry, lower leaves may be due to lack of moisture, plant food deficiency, leaf spot or mildew.

Hillier

HILLIER — On Monday afternoon, Miss Croft from the Department of Health there gave a demonstration on salads which was sponsored by the Hillier W.I., and held in Hillier Hall. About 40 ladies attended which included a splendid representation from Wellington W.I. Refreshments offered a social half hour which brought to a close a profitable and enjoyable afternoon.

After visiting her son and family in Belleville, Mrs. H. Trumpour has returned home. While there they also attended the Prince Edward club meeting held in that city.

Mrs. A. Wannamaker visited her daughter, Mrs. Lancaster and family in Belleville and attended the W.I. convention.

Mr. and Mrs. B. Dafoe left last weekend to spend a vacation in Quebec and other points of interest.

Mr. and Mrs. R. Hamilton and Norma Leningham were among those who attended the ploughing match on Saturday.

Mr. and Mrs. McNeilly of the Salvation Army at Picton will visit Rose Hill Sunday school and give a special service on Sunday, October 23rd, at 7.30 p.m. Visitors are cordially invited to attend.

Mr. and Mrs. J. Newson from the United States, spent an enjoyable visit with their granddaughter, Mrs. W. Young, this past week.

High water levels exist and spoke dollars are the order of the day. Thankful indeed the communities is not suffering through damages by rain and wind, which has been the case in other parts of the world.

Allisonville

ALLISONVILLE — Mr. and Mrs. Bob Lean, Janet and Jimmie, of Oshawa were Sunday guests at the home of Mr. and Mrs. Percy Chase and Mr. and Mrs. Arnold Chase and Vernon.

Miss Marlene Wood and Mr. Wilbur Wood, Toronto, were Sunday tea hour guests at the home of Mr. and Mrs. Donald Wood.

Mr. and Mrs. Arnold Chase were Sunday tea hour and evening guests at the home of Mr. and Mrs. Bruce Belleville.

Mrs. Wilfred Thomson accompanied her husband to their home in Toronto on Sunday after spending a week at the home of her father Albert brother, Mr. Charles McFaul and Mr. Arnott McFaul.

Mr. and Mrs. Howard Kinnear, Murray and Eleanor of Belleville, were Sunday visitors at the home of Mr. and Mrs. Arthur Kinnear and John at Melville, and were called to Mr. and Mrs. Donald Wood in the evening.

Mr. and Mrs. George Wood, Margaret and Sandra motored to Kingsville and spent the week-end at the home of Mr. and Mrs. Maurice Talbot and Janet.

Mrs. Earl Wood and Mrs. Donald Wood accompanied Miss Marlene Wood and Miss Roy Turner to Belleville on Monday afternoon and were callers at the home of Mr. and Mrs. Howard Kinnear, Murray and Eleanor.

On October 23rd at 2.30 p.m. Miss Marlene Wood will be married to Mr. William Turner at Bowerman's church.

NOTICE!
Refresh Woollens NOW!
Dial WO 8-5731
MODERN
Cleaners & Dyers Ltd.

BETTER AUTO REPAIR WORK
By EXPERIENCED MECHANIC
Our shop has all the latest equipment to assure you the BEST in Motor Repair and Service.
ELLIOTT MOTORS LIMITED
21 Dundas St. West
BELLEVILLE
Dial WO 8-6471

MOTORISTS!
Have your car equipped for winter, driving now with the B. F. GOODRICH TRAILMASTER TRACTION TIRE THE TIRE THAT
Walks through snow
Wades through mud
Grips on slippery roads
Runs quietly on pavement
SEE AND INSPECT THIS TIRE AT
UPTOWN TIRE & BATTERY SERVICE
301 FRONT ST. PHONE WO 2-2000
BELLEVILLE
Use Our Easy Budget Plan

REPAIRS
A Needle to an Anchor
Trucks to Toys.
Chemist Balances to Track Scales.
Vacuum Cleaners to Industrial Motors.
PARTS MADE TO ORDER
In Steel, Bronze, Aluminum
MACHINISTS, WELDERS, ELECTRICIANS.
Welding Gas and Supplies
Bottled Gas — Propane
THE GREENLEAF CO.
19 Foundry St. Dial WO 8-2567
BELLEVILLE

FOR ALL ELECTRIC WIRING and APPLIANCES
see
W. H. OLIPHANT
(NEXT TO LOBLAWS)
Dial WO 8-1158

ELECTRIC MOTORS
We carry a large stock of NEW and USED MOTORS — BLOWERS —EXHAUST FANS — CIRCULATING FANS — PEDESTAL FANS — CEILING FANS. LIKE FANS and MOTORS REWOUND
We are also the agents in this district for CENTURY MOTORS and FANS and carry a large stock of parts for all makes of motors. We have a well equipped shop for repairing any electric motor and are ready to serve, exchange or for pick-up and delivery. ALL WORK GUARANTEED.
NO JOB TOO SMALL
Dial: Day or Night WO 2-8451
R. P. ORNE'S
ELECTRIC MOTOR SERVICE
266 BLECKER AVE. BELLEVILLE

LOCAL and LONG DISTANCE MOVING and STORAGE
Specialized STORAGE SERVICE
CLEAN, PRIVATE BINS
Each piece of your furniture given special attention.
FOX CARTAGE AND STORAGE LIMITED
Dial WO 2-3421
BELLEVILLE

BARRETT'S
WHERE PRICES ARE LOWER AND PARKING IS EASY
5-pc. Chrome Suites from 49.50
2-pc. Chesterfield Suites From 149.50
Refrigerators from 199.50
The F. M. BARRETT Co.
191 Cannifton Rd. Dial WO 8-5233

MOTOR TUNE-UP?
CLASS "A" MECHANICS ONLY
or MAJOR OVERHAUL
GENUINE PARTS AND ACCESSORIES FOR ALL FORD PRODUCTS
BELLEVILLE MOTOR CAR COMPANY LIMITED
Bridge & Coleman Dial WO 8-4781

HARRY SMITH
ICE
COAL — WOOD
FUEL OIL
A FUEL FOR EVERY PURPOSE
Prompt, Efficient Service
Dial WO 8-7319 152 Pinnacle St.

WE INVITE YOU TO INSPECT OUR PLANT AND TRY OUR DAIRY PRODUCTS
FOR COUNTRY DELIVERY
Have one of Our Orange Colored Wagons stop at your home daily.
REID'S DAIRY
17 Farrer St. Dial WO 8-3200

Makes Those Dreams Come True With —
BICYCLES and WHEEL TOYS
BASEBALL and SOFTBALL SUPPLIES
STEPHEN LICENCE LIMITED
299 Front St. Dial WO 8-3383

LUMBER
ROOFING
INSULATION
E. D. MOTT LUMBER & BUILDERS' SUPPLIES
370 Front St. Dial WO 2-2584

5000 MILE Check Ups
INCREASE MILEAGE SAVE YOU MONEY
Seven out of ten cars waste gasoline — and it's so unnecessary, because a proper adjustment will often restore maximum gasoline mileage. Bring your car in for a money-saving check-up. You'll save dollars on fuel and service calls! We diagnose your engine troubles quickly, thoroughly!
LEWIS
AUTO ELECTRIC LTD.
(Successors to Quinte Battery)
4 DUNDAS ST. E.
DIAL WO 8-6445
ORIGINAL AUTO-LITE SERVICE PARTS
We use only Original Factory PARTS

YOU CAN WIN
$5.00
EACH WEEK IN THE BELLEVILLE
MERCHANTS' "STAR" CONTEST
A NUMBER OF BELLEVILLE MERCHANTS ARE CO-OPERATING IN THIS CONTEST WHICH GIVES ITS READERS AN OPPORTUNITY OF WINNING A WEEKLY PRIZE OF $5.00.
The Belleville Merchants' "STAR CONTEST" will run once a week in the Ontario Intelligencer! WATCH FOR IT!
The contest is easy. All participating advertisements are identified by a star ★ and in one of these advts. a word will be scrambled. Read the advt. find the scrambled word—unscramble it and send it with the name of the advertiser in whose advt. it appeared, to the Contest Editor, Box 190 Ontario Intelligencer. The winner will be drawn from among the correct answers, and a cheque promptly mailed.
LAST WEEK'S "STAR CONTEST" WINNER IS
MRS. MARION DEMPSEY
CARRYING PLACE, ONTARIO

West Huntingdon

COUPLE HONORED

WEST HUNTINGDON—Friends and neighbors assembled at the home of Mr. and Mrs. Thomas Emerson on Friday evening to honor the newlyweds, Mr. and Mrs. Jack Clarke. Mr. Clayton Wright was chairman for the evening's program which consisted of community singing led by Elsence Wright, and Lois Cooke. Miss Bernice McCurdy and Miss Anna Clarke contributed a duet; Mrs. Barton Haggerty gave a reading and the Misses Eleanor Wright and Lois Cooke a duet.

Mrs. Harold Thompson read the special address and the honored couple were presented with a handsome rocking chair and basket for which they both voiced their appreciation.

The first meeting of the West Huntingdon Jolly Hostess 4-H Club was held recently at the home of the leader, Mrs. John McInroy. Election of officers resulted as follows: President, Beverley McInroy; first vice-president, Carol Fargey; treasurer, Judy Farrell; secretary, Pauline McCurdy; press reporter, Bernice McCurdy. The topic for fall is "A Club Girl Entertains." Pamphlets were distributed. Different methods of filing were discussed; a talk followed on the filing procedures in the kitchen; record books were started. The leader gave a demonstration on flower arrangement. After the meeting Mrs. McInroy and Beverley served refreshments.

Mrs. Hilda Cathcart and Janis, of Toronto, visited at her parents' home, Mr. and Mrs. John Moorcroft. Mrs. Moorcroft returned home with them for a few days and also visited at the home of Mr. and Mrs. Alleston, of Aldershot.

Mr. H. R. Burke was on jury duty at Belleville recently.

Mr. and Mrs. Don Spencer have taken up residence at their new farm at Thomasburg.

LINEN SHOWER

A linen shower was held on Wednesday evening at the home of Mrs. John Kerby for a bride-to-be, Miss McAvoy. Mrs. Kerby conducted the evening's entertainment. Readings were given by Mrs. Ted Pollick, and Mrs. Russell Sills. Mrs. William Donnan gave a solo; Miss Helen Kerby conducted a contest; Rose Ann McAvoy also gave a solo.

Miss Jane Gay read the special address and Ilene was presented with a lovely array of linen gifts for which she thanked the ladies in attendance.

ANNIVERSARY SERVICE

The Fuller United Church held a successful anniversary on Sunday with the Rev. George Tenkey conducting both morning and evening services with inspiring messages. The Frankford male quartet was present and their messages in song were much appreciated. Miss Susanne Wallace accompanied the quartet, and Miss Phyllis Wickens for the congregational singing. The church looked beautiful with the many potted plants. There was a good attendance at both services.

Miss Sarah Wilson was a recent Sunday guest of Mrs. Wesley Farrell of Moira.

Rev. T. E. Kennedy was the guest of Mr. and Mrs. Harold Thompson on Sunday.

Anniversary guests of Mr. and Mrs. John Wallace included Mr. and Mrs. Wallace McInroy, of Moira, and Mr. and Mrs. Clifford Clancy of Wellman's.

Mr. and Mrs. Gordon Nelson, of Stirling, and Miss Tillie Donnan, of Belleville, were Sunday guests of Mr. and Mrs. William Donnan and Mr. Sam Donnan.

Mr. and Mrs. Mac Sayles attended divine service at Zion United Church on the Seymour circuit on Sunday morning and heard a former pastor, Mr. W. H. Farrow. They were later entertained by friends at Campbellford.

Mr. and Mrs. Howard Vardy and family of Deseronto, were Sunday guests of Mr. and Mrs. Frank Hammond.

Mr. and Mrs. Morley Smith, of Belleville, and Mrs. Kenneth Wright, Mr. Keith Bray, Brian and Barry of Ivanhoe, were Sunday guests of Mrs. William Bray.

Recent guests of Mr. and Mrs. John Lainson and Mr. and Mrs. William Grant were Mr. and Mrs. Alfred Lainson and Mr. and Mrs. A. Reid, all of Toronto.

Centenary

CENTENARY. — Mr. and Mrs. A. L. Wilson, Mr. and Mrs. Blair Wilson, Miss Nancy Ellen Wilson, Toronto; Mr. Gordon Nicols, Kingston; Mr. Frank Aikens, Mr. and Mrs. Gordon Lee, Stephen and Mary Beth of Belleville, were Thanksgiving visitors of Mr. and Mrs. Fred Aikens. They attended the Aikens-Reynolds wedding in Marmora on Saturday.

A family dinner party was held at Maple Inn, Bloomfield on Monday after which all left for their respective homes.

Mr. Frank Aikens accompanied Mr. and Mrs. Gordon Mills, Larry and Nancy, to Smithfield on Sunday and took dinner with his daughter and her husband, Mr. and Mrs. Foster Boulton.

Miss Marilyn Nobes spent the weekend with Miss Sharon Lewis, Foxboro.

Mr. and Mrs. C. Skinkle and John, Mr. and Mrs. Mac Nobes attended the Skinkle-Hutchens wedding in Toronto on Saturday.

Mr. and Mrs. F. M. Nobes spent Sunday with Mr. and Mrs. Ray Mikel, Toronto.

Mr. and Mrs. Byron Harden spent Sunday with relatives in Stockdale and attended the anniversary services there.

Alex and Raymond Harry spent the weekend with the Nobes boys.

Mr. and Mrs. Charles Skinkle were weekend guests of Mr. and Mrs. L. Donnelly, Toronto.

Mr. and Mrs. Cillis Sills and Mr. and Mrs. Cecil Hubble, of Foxboro, spent the weekend in Watertown, N.Y.

A large crowd attended the charivari and shower for Mr. and Mrs. Ted Aikens on Monday night. W.M.S.

The October meeting was held at the home of Mrs. Stanley May, Belleville. Mrs. Harold Hancock presided over the meeting and thanked all those who helped with the Thank-offering.

Mrs. W. J. Slavin was nominated to attend the W.M.S. meeting in Trenton on October 14.

The devotional period was in charge of Mrs. Hancock with Mrs. B. Harden, Mrs. Edmondson and Mrs. R. Thrasher taking part.

Minto

MINTO.— Mr. and Mrs. Will Wright returned home on Sunday having spent the past two weeks with Mr. and Mrs. Morley Wright in Minneapolis.

Mr. and Mrs. Ern Broadworth spent Sunday in Toronto with Mr. and Mrs. Ivy Roblin.

Mr. and Mrs. Carman Reid and baby, Mr. Murrey Blakely, Mrs. Helen Reid, and family of Sidney were Sunday guests of Mr. and Mrs. Lorne Hagerman.

Mr. and Mrs. Tom Clements spent Sunday afternoon with Mr. and Mrs. Richard Clements of Stirling. Sorry to hear of Mr R. Clements' illness.

Mr. Kenneth Mumby has purchased the farm of Mr. Donald Cain.

Messrs. George Sine, Don Thompson and James Johnson were called on the jury last week.

6th Sidney

6TH SIDNEY—Mr. and Mrs. Carl Sine entertained Mr. and Mrs. Ernest Wertlake, Carrying Place, at dinner recently.

Mr. and Mrs. Carl Sine and family, and Mr. and Mrs. Ross Jeffs and family, Rawdon, spent the dinner hour Sunday with Mr. and Mrs. Maurice Dafoe.

Mr. and Mrs. Edison Sine entertained at Sunday dinner; Mr. and Mrs. Leslie Finkle and girls and Mrs. Frank Finkle.

Mr. and Mrs. Hugh Gay and Mrs. S. Lloyd, 4th Line, took dinner with Mr. and Mrs. Ross Dafoe on Sunday.

Sunday dinner guests of Mr. and Mrs. Morley Sine were, the Rev. Wesley Newlands of Deseronto, who took the anniversary service in Scott's church; Mr. and Mrs. George Clare and boys, of Thurlow; Mr. and Mrs. Jim Wright and Ricky, Stirling, and Miss Nina Sine, Thornhill.

Mr. and Mrs. Earl Dafoe entertained to Sunday dinner, Mr. and Mrs. Floyd Dudley, Foxboro Rd., and Mr. Don Dudley, Toronto.

Sunday dinner guests of Mr. and Mrs. Avery Martyn were, Mr. and Mrs. Ron Moorman and Paul, Belleville; Mr. and Mrs. Orloff Fearson and Mary Lou, Mr. and Mrs. Lloyd Pearson.

Mr. and Mrs. Carman Frost entertained Mr. and Mrs. Wilfred Badgley and Betty, Thurlow, and Mr. and Mrs. Vernon Bush on Sunday.

Mrs. Fred Farmer spent the weekend with her father in Ottawa.

Mr. Grenville Sine entertained Scott's Y.P.U., on Monday night at their first meeting of the season.

Mr. and Mrs. J. A. Lott of Frankford, were Sunday dinner guests of Mr. and Mrs. C. Copeland.

Mr. and Mrs. Ted Copeland of Toronto, are spending a few days with Mr. and Mrs. C. Copeland.

Mrs. G. Pollard, Mrs. Harold Frost and Mrs. Ken Faul attended the W.I. Area convention in Belleville on Thursday.

Mr. and Mrs. Ken Faul entertained Mr. and Mrs. Lorne Badgley, Frankford on Sunday.

Mountain View

SOCIAL DINNER

MOUNTAIN VIEW — Miss Lillian Anderson entertained several ladies on Thursday. Dinner was partaken at the Queen's Motel and afterward everyone enjoyed the film "Interrupted Melody" at the Belle Theatre.

The guests were: Mrs. Stanley Barber, Mrs. Clark Sprung, Mrs. Neville Gooding, Mrs. Norris Gibson, Mrs. William Burkitt, Miss Lillian Sprague, Mrs. Ben Anderson and Mrs. Alfred Poste.

Mr. and Mrs. Jay Sprague and family were recent callers at the home of Mrs. Howard Wallbridge, Massanaga.

Anniversary services were held in the United Church on Sunday with the Rev. W. J. Fletcher, of Stirling, as guest speaker. Mr. Fletcher is a former pastor of this charge, and he was entertained during the day at the homes of Mr. and Mrs. Stanley Barber and Mr. and Mrs. Alfred Poste.

Mrs. J. Wallbridge and Misses Beatrice and Roberta Wallbridge, also Mr. and Mrs. Ben Anderson were entertained at the dinner hour on Sunday at the home of Mr. John and Miss Lillian Anderson.

Mrs. R. McGachie and Susan of Toronto spent the weekend at the home of Mr. and Mrs. Jay Sprague and family.

The girls' softball team of Fr. Edward held a banquet for their players in the basement of Mountain View church on Wednesday evening. The ladies of the community catering.

A number from this community attended the funeral of the late Mrs. Fred Lauder of Oshawa, formerly of Mountain View, which was held in Belleville on Wednesday.

Mr. and Mrs. Harry Burkitt and daughter, of Oshawa, were guests during the week of Mr. and Mrs. W. Burkitt and Mr. and Mrs. G. Minaker.

FRENCH TREAT

An RCAF trio happily tackles a "sandwich / Gignac and LAC Ray Stone, both of Windsor, Ont., jambon," the French version of a hot dog, at a and LAW Barbara Stoner of Niagara Falls, Ont. fair in Metz, France. Left to right: LAW Gerry / (CP from National Defence).

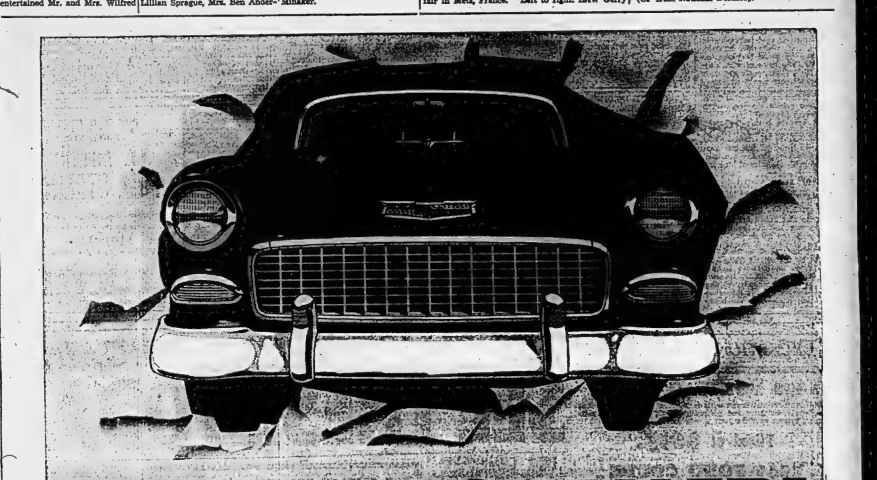

STILL UNEQUALED!

Right from the date of its introduction last fall, the Motoramic Chevrolet has swept its field, to become the fastest selling car in history . . . giving the most in modern beauty, top performance and forthright economy.

Motoramic CHEVROLET

Yes, even while most competitors are offering their latest wares, Chevrolet is still the choice of people everywhere, who realize that today as always, there is no value like Chevrolet value!

C-1455C

TRUDEAU MOTORS LIMITED
31-45 STATION STREET

extra tiny, extra light hearing aid with dime-size earphone

Miniature Zenith earphone is startlingly tiny and light in weight, yet it reproduces Zenith's wide range of sound output with remarkable clarity!

ZENITH Crusader HEARING AID

Here is truly tiny size, and light weight in a high-capability, top performing hearing aid. New 4-transistor Zenith circuit is combined with smaller, more efficient components to assure superb new performance.

$135

- New Miniature Parmaphone*
- Smart Gold-colored Anodized Case
- Five-Way Volume Control
- Sensitive 4-Way Tone Control

can be worn in a woman's hair . . . or clipped to a pocket

10 day money-back guarantee — easy terms!

HITCHON RADIO
4 BRIDGE STREET E. — BELLEVILLE

Canada Outdoors

Abundance of Game Attracted To Salmon Run in North B.C.

By THE CANADIAN PRESS

The abundance of game attracted to a salmon run in northern British Columbia, as described in a 1923 magazine article recently reprinted, would make any hunter trigger-happy.

"The salmon were running and the birds of the air and the beasts of the field were called to a royal feast," wrote James G. Sinclair, father of the present federal fisheries minister.

The article, published originally in Edinburgh, Scotland, was reprinted in a monthly publication of the fisheries department with a note saying its description of a northern B.C. stream when salmon thronged their spawning is an accurate today as it was in 1921.

PACKED WITH FISH

Mr. Sinclair and a companion identified only as Le Roy had become upon a creek far up the B.C. coast that was filled almost solid with salmon returning from the Pacific to spawn and die. The stench from the dying salmon was terrific.

"As the launch nosed up the creek discordant noises began to greet ears and a confused and nauseous smell kept increasing in power . . ." wrote Mr. Sinclair.

"It was a veritable camp last night. The noise of gull, kittiwake, crow, raven, eagle and duck was terrific, the stench of decaying salmon overpowering, but here was a chance to observe at first-hand that primal struggle —the chance of a lifetime."

They camped beside the creek while bird and animal attacked the massed salmon in the shallow water. As night fell the two companions sat near the fire and tried to distinguish the cries of bird and beast.

CALL OF FOOD

"The eagle had sought his lofty shelf; the crows and the ravens, sated, had heavily flighted to cliff and fir to rest before the labor of the morrow, leaving the gorging to the gulls and the ducks. . . the sing-ing of wings above us told that still they came in from the sea, led by the call of food. . .

"Le Noyr, an oldtimer on the coast—fisherman, hunter, trapper, naturalist — sat broodily, puffing and interjecting: 'That's a raccoon—bear that mink—huh; the bears come now,' until I began to get somewhat scared.

"He smiled his half-Indian smile and said, 'no fear. If all the beasts from 100 miles were here, they would be too busy to interfere with us.' So it turned out."

The next morning the creek was seething with salmon and the feasting wildlife.

"The gull tribe preferred the bibits, pecking out the eyes, as also did the crows on shore. On the far banks eagles awkwardly floundered about, digging their talons into the shoulders of the fish and bolting gobs of flesh. Then a little rest, a flounder and up into the air winged the king of birds.

HAD SPECIAL TASTE

"Wolves were still busy, nosing the salmon over and gorging the shoulders and it seemed to me that they were fastidious in their taste.'

'A big bear came down, looked over the ground, rubbed his nose meditatively, looked into the water "and that deft forepaw with its terrible claws had swiped a fish out of the stream.

Mr. Sinclair, who now lives in Vancouver, added:

"We could have shot eagle, mink, raccoon, otter, seal, wolf and bear, but we did not. Probably in the midst of such appalling destruction we dared not."

CHURCH INCOME

LONDON (Reuters)—The Church of England Thursday announced an income from investments and real estate for the current year of £10,500,000—£1,400,000 more than last year.

NOW AVAILABLE...

TURKEY FOR: home use, fowl suppers, banquets, hotel and restaurant trade.

STIRK TURKEY FARM

Roslin

WE DELIVER FREE OF CHARGE TO BELLEVILLE

WE SELL WHOLESALE AND RETAIL.

PHONE 281-R-3 TWEED

Latta

LATTA— Mr. Donald Meeks, Mr. Kenneth Kleinsteuber and Mr. Garry Morgan called Tuesday evening at Mr. and Mrs. Ralph Wilder's.

Mr. and Mrs. Archie Meeks, Mr. and Mrs. Ralph Wilder spent Saturday at Algonquin Park.

Mrs. Stanley Hazard and Mrs. Lauder spent the weekend in Toronto.

Mr. Kenneth Kleinsteuber spent Thursday evening with Mr. Ralph Wilder.

Mr. and Mrs. Fred Sills and Janet spent Thursday evening with Mrs. Raymond Sullivan.

Dr. Hedley Lloyd, Mrs. Lloyd and family; Dr. Wilson Lloyd and Mrs. Lloyd called Monday at Mr. and Mrs. Harry McCreary's.

Mr. and Mrs. Garnet Denyes, Mrs. Raymond Sullivan, Mr. and Mrs. Jack Skelly and Mr. and Mrs. Horace Palmer, Mr. and Mrs. Ray Sullivan, Mr. and Mrs. Ralph Wilder, Mr. and Mrs. Clarence Hall, Mr. and Mrs. Grant Kerr, attended the Bethel Zion anniversary on Sunday. The Rev. E. J. Kersey was guest speaker for Sunday.

The Rev. E. J. Kersey and family, of Toronto, spent the week-end with Mr. and Mrs. Charles Trevethan.

Thee W.I. was held on Thursday evening at the home of Mrs. Kerr's with a large attendance.

Miss Beatty, Belleville, spent a few days with Mr. and Mrs. Charles Beatty.

Congratulations to Mr. and Mrs. Bobby Sullivan who were married on Saturday.

Mr. and Mrs. Fred Hall spent one day recently with Mr. and Mrs. Donald Chisholm.

Mr. and Mrs. Garnet Denyes, Stuart and Brian spent Sunday with Mr. and Mrs. Eric Denyes.

Mr. and Mrs. Fred Gray and Mr. W. Chapman called Sunday evening at Mr. and Mrs. Ralph Wilder's.

Mr. Kenneth Kleinsteuber spent Sunday with his mother, in Tweed.

Mr. and Mrs. Sherman Parks spent Friday evening with Mr. and Mrs. Stanley Hazard.

Mr. Stanley Hazard spent Tuesday with Mrs. Sinfield.

Mr. and Mrs. Jack Beatty, Mr. and Mrs. Jean Harrison and family; Mr. and Mrs. Jack Armstrong of Belleville, had Sunday tea with Mr. and Mrs. Charles Beatty.

Mrs. L. Brennan helped with Zion and Bethel anniversary service with a solo "Love Lifted Me." At the evening service a quartet was also enjoyed by a large attendance. The Rev. E. J. McKenzie was the guest speaker.

Callers at Mr. and Mrs. Edmund Carleton's on Sunday were Mr. and Mrs. Arthur Carleton and family; Mr. Harold Carleton, Mr. and Mrs. Kenneth Carleton and son, Mr. Jack Carleton and Miss Margaret Carleton.

Mr. Fred Outwater was guest one Monday with Mr. and Mrs. Mack Outwater and family of Belleville.

Mr. and Mrs. Carr was a guest on Wednesday for dinner with Mrs. Stanley Hazard.

Mr. and Mrs. Clare Meeks, Toronto, are spending some time with Mr. and Mrs. Archie Meeks, while he is employed on the railroad in Belleville.

Mr. and Mrs. D. Meeks and family, Perth, Mr. and Mrs. G. Corlies and family, Belleville, spent Sunday with Mr. and Mrs. Archie Meeks.

Mr. and Mrs. Ray Sullivan left Thursday for Windsor.

Mr. and Mrs. Ted Ray and family, spent Saturday with Mr. and Mrs. Ray Sullivan and family.

Mr. and Mrs. Harry Cwalter and son, Harry and Mrs. Fisher from St. Thomas; Mr. and Mrs. Fred Cwalter, Belleville; Mary Cwalter, Freddie Cwalter, OSD, and Beatrice Brennan, OSD, spent the weekend with Mr. and Mrs. L. Brennon.

Mr. and Mrs. Bobby Sullivan returned home on Sunday. Guests for tea Sunday evening at Mrs. Raymond Sullivan's were, Mr. and Mrs. Ray Sullivan and family and Mr. and Mrs. Bobby Sullivan.

Cannifton

CANNIFTON — Sympathy of the community is extended to the family of the late Mr. Harry Boyce who passed away in his sleep on Friday.

Congratulations and best wishes are extended to Mr. and Mrs. Donald Goodfellow, (Dorothy Reed), who were married on Saturday in Foxboro United Church. The reception was held in the church parlors.

Mr. Bill Sharpe, Mrs. Brown and her daughter, Toronto, visited Mrs. Libby, brother and sister-in-law, Mr. and Mrs. George Sharpe, on Sunday.

Mr. and Mrs. Norman Barrrage, Belleville, were Sunday night callers of Mr. and Mrs. G. Sharpe.

EUCHRE

The Canniflton-Corbyville Euchre Club held its weekly euchre in Corby's Cafeteria with eight tables playing. Prizes were won by, ladies Edith Windsor; Elsie Philp; and Eva Walsh. Men — Way Palmer; Jenny Whitley, and George Sharpe. The lone hands by Edith Windsor, and the draw by Lois Wannamaker.

Northport

NORTHPORT — Miss Shirley Read, Toronto, was a recent guest of her mother, Mrs. Martha Read. While here they visited at Mrs. Read's brother's, Mr. E. Minaker, and Mrs. Minaker, Massassaga, on Sunday, and on Monday had dinner with Mrs. and Mrs. E. Mallett, Picton.

Several from this street attended the wedding of Mr. and Mrs. H. MacDonald (Carole Mallans) in Demorestville church on Friday afternoon. Congratulations to the newlyweds.

Congratulations to Mr. and Mrs. Brock Shadbolt, who were married in Ottawa recently.

Mr. and Mrs. Creyk, Mr. and Mrs. Jones, Toronto; Mr. and Mrs. Ready and Kathie, Syracuse, have returned to their homes after spending the past week at their cottages and attending the MacDermaid and Sallans wedding.

Mr. and Mrs. Starks, Milford, spent the dinner hour on Wednesday with Mr. and Mrs. Duncan Smith.

Mr. Cyril Cutler and Mr. Billy Potter attended the Billy Graham crusade in Toronto on Saturday.

Mrs. K. Cutler and Arlene were guests of Mr. and Mrs. G. Cutler on Saturday afternoon.

Despite the unfavorable weather a goodly number attended the Sunday evening service with Padre Davidson, RCSA, in charge.

Mr. and Mrs. R. Wager, Mrs J. Burns and baby and Mr. Howard Lindsay, Ottawa, were guests of their parents, Mr. and Mrs. J. Lindsay on Sunday.

The bridge between Edgewater and Mr. and Mrs. Creer Foster's was washed out on Sunday, making it impossible for the school bus and mail carries, as well as many others on the street.

Mr. and Mrs. E. Valleau, of Woodville, and Mr. John McCreary of Pittsburgh, were recent guests of Mr. and Mrs. H. Mills.

Mr. and Mrs. S. Hamilton, of Belleville, were guests of Mr. and Mrs. G. Hough, on Tuesday.

Rylstone

RYLSTONE GIRLS' CLUB

RYLSTONE. — The second meeting of the Rylstone Girls' Club was held at the home of one of the leaders, Mrs. Don Kerr, on Thursday night.

The name of "Happy Hostesses" was chosen for the club. Home assignments were given the girls and notes were taken, to be copied in their record books, on "Introductions," "Table Setting," "Party Suggestions," and "Entertainment."

The meeting closed with the Mizpah benediction.

Born—To Mr. and Mrs. Bob Spencer in Campbellford Memorial Hospital on Monday, October 17, a son. Congratulations.

Mrs. Fletcher Wildman accompanied Mr. and Mrs. Kenneth Mack of Stanwood, to Toronto, on Sunday, where they attended one of Evangelist Billy Graham's services.

Mr. and Mrs. Ross Thomson and Danny of Billings Bridge, Ottawa, spent the weekend with his mother, Mrs. Lizzie Thomson, Mr. and Mrs. Clarence Thomson and family, also Mr. and Mrs. Lloyd Anderson.

Mr. Richie McIlkjohn is a proud grandpa, these days. Its a girl—born to Mr. and Mrs. Stuart Buck (nee Marie McIlkjohn) of Hastings.

Mrs. Ernest Irwin and Mrs. Charles Stewart attended the Women's Institute Area Convention in Belleville on Thursday and Friday.

Cellars and wells filled up over the weekend in the rainiest four days on record for October. Almost seven inches of rain fell.

Mrs. Don Stewart entertained several young folks on Friday night in honor of her daughter, Donna's birthday.

Mr. and Mrs. Raymond Anderson and Ronald of Fonthill, were recent visitors with Mrs. Lily Anderson and Eldon.

Mrs. T. Younger, Mrs. William Scott, Sr., Mrs. Gerald Pitchett, and Mrs. William Scott, Jr., all of Campbellford, were Wednesday visitors with Mrs. Stella Gibson.

Mrs. Lily Anderson has returned home after spending the past two weeks with her son, Clarence and his wife in Peterborough. Lorne Anderson also spent the weekend with his mother and brother, Eldon.

Harry Morrison's Studio of Ballroom Dancing

224 FRONT STREET WO 2-2345

IMPROVE YOUR DANCING

TV

ARE YOU GETTING FROM YOUR TV. ANTENNA? FULL STRENGTH

Improve the performance of your antenna by letting us inspect it for worn or impaired leads, loose connections, slack guy wires, etc.

FINKLE ELECTRIC

334 PINNACLE ST. BELLEVILLE DIAL WO 2-2800

LOANS for WORTHWHILE NEEDS

MONEY TO PAY DENTIST, DOCTOR BILLS, TAXES, TO CONSOLIDATE YOUR DEBTS.

Come in for a low-cost loan to solve your urgent financial problems. Borrow $180.00 . . . repay $14.00 a month for the next 15 months.

IF IT'S A QUESTION OF MONEY, WE HAVE THE ANSWER!

See the manager at any of our Conveniently located offices.

BELLEVILLE - TRENTON - PICTON TWEED - PETERBOROUGH AND OSHAWA

BELLVUE FINANCE CORPORATION LTD.

EXCEPTIONAL BIG BUYS!

1950 PONTIAC SEDAN

4-Door streamlined Sedan with dark green finish. This car has excellent appearance and performance and a good air conditioning system to make your winter driving pleasant.

Priced at $695.

1949 FORD COUPE

Who would pass up this 5 passenger club coupe. Equipped with radio and heater, two-tone — see and be surprised for the

Low Price of $495.

1949 STUDEBAKER

Sedan in dark blue, this may be the car to leave at home for your wife to drive while your car is busy. If this is so come in and look at this price

$445.

1948 PLYMOUTH SEDAN

This car is taking up valuable space, let it take up space at your home and provide transportation. We will sell it to you for only

$95.

THE ABOVE ARE A FEW BIG BUYS FROM OUR STOCK. The other cars listed here are a further selection of our good values in cars.

1954 BUICK SEDAN

Special — 2 tone green with automatic transmission and air conditioning. Signal lights and the deluxe interior by Buick. Be the proud owner of this beautiful car for $1,000 less than the original price. Priced at

$2495.

1954 CHEVROLET BELAIR

Two-tone, light grey bottom and red top with red panel inserts. This is a very sharp car and is complete with Air Conditioning. We would be happy to have you drive it and then own it, if you do.

$1695.

TRUCKS

1953 MERCURY ½-ton pick-up, stock racks, clean cab ..... $995.

1952 FARGO ½-ton pick-up, green color, good rubber ..... $695.

1951 MERCURY ½-ton pick-up, green, four speed transmission ..... $695.

1948 CHEVROLET ½-ton pick-up in beige, tops mechanically ..... $495.

1946 G.M.C. ½-ton green service station special ..... $295.

1947 CHEVROLET ½-ton red, good value at ..... $295.

ELLIOTT MOTORS

3 — LOCATIONS — 3

24 DUNDAS ST. W. DIAL WO 8-6471

FOXBORO ROAD DIAL WO 8-6148

STIRLING, ONT. PHONE 352

IT'S ELLIOTT'S FOR BARGAINS!

SEE THESE TODAY

YOU COME IN AND SEE THIS TERRIFIC SELECTION OF "GOODWILL" USED CARS — YOU DECIDE IF ELLIOTT MOTORS ISN'T THE PLACE TO DEPENDABLY BUY YOUR TRANSPORTATION — WHERE EVERY CUSTOMER MUST BE A "Satisfied Customer"

1948 CHEVROLET Deluxe Coach, Good $425,
1947 PLYMOUTH Club Coupe, Good ..... $445.
1947 DODGE 4-Door Sedan, Good ..... $275.
1947 OLDSMOBILE Automatic Sedan, Radio .... $595.
1947 PONTIAC 4-Door Sedan, Good ..... $495.
1947 PONTIAC 2-Tone Coach, Good ..... $395.

1953 CHEVROLET

2-Door — this is a lovely one owner car in dark green that is amazing, we think you would be a proud owner of this unit as the previous owner was. Come in and take it for a drive.

$1295.

1953 AUSTIN

Economy plus performance, plus comfort in dark blue, this car typifies those of transportation. This car is sharp, you can own it for

$795.

1952 CHEVROLET

Coach — this car should be in a showroom because it is just superb and it is equipped with four brand new tires. We can't say too much about the car, you pass your opinion of it.

$1195.

1951 CHEVROLET

Deluxe Coach. Two-tone green. This is a top quality car with brand new tires, just plain good throughout. Equipped with Air Conditioning. You drive it.

$1045.

1951 VAUXHALL

General Motors product — This is the English type car with standard gears shift and standard fittings. Regular six cylinder motor. 2 passenger — turn good.

$645.

1951 PLYMOUTH

One owner — 4-door Sedan. This car is extremely clean and sharp throughout. Light blue, equipped with radio and air conditioning for only

$1095.

1951 STUDEBAKER

4-Door Sedan —as you will see this car has been in very good hands. It is just a plain good automatic and for you at only

$945.

1940 HUDSON

4-Door Sedan — here is that car with the long low look — in top condition, ready for you to drive away. This car is good. Priced at

$845.

1950 PLYMOUTH

Coach equipped with heating, air conditioning, and radio. Attractive. Light green, excellent family car for

$795.

1950 CHEVROLET

Deluxe, streamlined 4-Door Sedan. This is that luxury type model. We think you will like it — but come in and drive it and be sure. Radio and heater. Top buy for

$695.

TRUCKS

Cab — Chassis

1953 FORD

3-ton with long wheel base, 2 speed heavy frame.

$1395.

1951 CHEVROLET

3-ton Special

$695.

TRUCKS

Sedan Delivery

1953 CHEVROLET

Blue, Good Tires

$1195.

1949 DODGE

1-ton, 2x9 body

$495.

TRUCKS

DUMP TRUCKS

1954 CHEVROLET 4-Ton, 3-speed axle, 7x11 combination, cab shield, low mileage. Ready to work $3495

1952 FORD 3-ton, 2-speed axle, 7x11 combination, red color, new motor $1595

STAKE TRUCKS

1951 CHEVROLET Long wheel base, 3-speed, platform and racks $895

1947 INTERNATIONAL 2-ton, 7x20 platform. Special at $395

EXCEPTIONAL BIG BUYS!

1954 PONTIAC COACH

Striking 2-tone equipped with heating, air conditioning. This is a wonderful car and priced so low.

$1695.

1954 FORD Custom-Line

2-Tone trimmed in metallic green. In excellent condition. Tone-on-Tone interior and radio. Drive this excellent car priced at

$1695.

1951 PONTIAC COACH

Air conditioned coach finished in light green, can be 2-toned to your desire. We think you would like this compact automobile priced at

$995.

1950 FORD SEDAN

Custom 4-door Sedan — this is that very popular series of yesterday and today. Drive this and be pleased — priced at

$695.

THE ABOVE ARE A FEW BIG BUYS FROM OUR STOCK. The other cars listed here are a further selection of our good values in cars.

HARDTOP

1953 BUICK

Imported super hardtop, finished in metallic blue with matching interior. This is the car we have had so many requests for and finally secured one. All 4 brand new tires. Sharp for only

$2195.

1953 PLYMOUTH

Sedan — this car you should see and drive. We know it is good. See if you don't feel the same — priced at

$1295.

TRUCKS

Second Section

The Ontario Intelligencer

Chips Sports Theatre | Comics Radio Classified

BELLEVILLE, ONTARIO, SATURDAY, OCTOBER 22, 1955

MYSTERY SOLVED

The 15-year-old mysterious disappearance of Mr. and Mrs. Earl D. Kirk of North Bay, Ont., is solved as the 1938 car containing the couple's bodies is hoisted from St. Mary's River at Sault Ste. Marie, Ont. Discovery of the car was the result of dragging operations for a missing Sault man and his automobile. The Kirk car is believed to have backed off the CPR pier in attempting to turn around. The Kirks, motoring from North Bay to Emerson, Man., were last seen in Sudbury, October 4, 1940. (CP Photo).

ARMY WIVES LEAVE

Some of the 245 wives of overseas servicemen make last minute preparations before they go aboard ship, About 380 children accompanied their mothers who sailed from Quebec. The men serve with the 1st Battalion of the Royal 22nd Regiment at Soest, Germany. (CP Photo).

Canada Marks 20 Unbroken Yrs. Of Liberal Rule

OTTAWA (CP) — Canada marks 20 unbroken years of federal Liberal rule Sunday, easily the longest single stretch any one party has formed the central government of Ottawa since Confederation in 1867.

But only 10 of the men who helped the Liberal party achieve its mid-depression election sweep October 14, 1935, have sat in the Commons continuously since that date.

And only one man — Trade Minister Howe — has been a member of the federal cabinet without interruption since Oct. 23, 1935, the day the late Rt. Hon. W. L. Mackenzie King and his Liberal government assumed office.

Agricultural Minister Gardiner misses being in the select 10-man group by a whisper. He resigned the Saskatchewan premiership in 1935 and was appointed to the King cabinet Nov. 4 that year but was not elected to the Commons until Jan. 6, 1936.

LIST TWO OTHERS

Two other members of the present cabinet who have sat in the Commons since 1935 are Health Minister Martin and Revenue Minister McCann, cabinet-ministers until 1945. Another, Solicitor-General MacDonald, sat in the House from 1940 until June 1953, when he was named to the Senate and given a cabinet portfolio.

Other members of the 10-man group include Hon. Dan McIvor, Fort William.

Over the last 20 years 59 Liberals have served in the cabinet, which has grown from 16 to 21 portfolios. Five former cabinet now are in the Senate — Hon. C. G. Power, Hon. T. A. Crerar, Hon. William Euler, Hon. James A. Mackinnon and Hon. F. G. Bradley.

Membership in the Commons has increased from 245 to 265, with Liberals now holding 161 seats, Progressive Conservatives 51, CCF 23, Social Credit 15, independents four. There are two vacancies.

Canada Becomes Industrial Giant During Past 20 Years Under Liberal Governments

By JOHN E. BIRD, Canadian Press Staff Writer

OTTAWA (CP) — Canada developed from a relatively unimportant voice in world councils to a leader of the so-called "middle" nations during 20 years of Liberal government. At the same time, it grew into an industrial giant.

However, even the Liberals don't claim all the credit for this country's tremendous expansion in the last two decades. Much of it was aided by events which occurred outside Canada and progress would have been achieved under any administration.

The Liberals were swept into office in October, 1935, near the end of a world-wide depression. They immediately began laying the foundation for what later proved to be a social and economic upheaval.

Canada's population in 1935 was 10,845,000. Now it is estimated at 15,601,000, swelled by the admission of some 1,326,000 immigrants who saw this country as the promised land in the last two decades.

Canada still is relatively small in a population sense, but its vast resources, now being tapped on an unprecedented scale, and its industrial capacity have helped to overcome this deficiency.

One of the best measures of Canadian prosperity is the gross national product—value of all goods and services produced. It stood at $4,343,000,000 in 1935. By 1953 it had zoomed to $24,400,000,000. This year it promises to reach even greater proportions, after a slight recession in 1954 that was not confined to this country alone.

The national income rose from $3,188,000,000 in 1935 to $18,744,000,000 in 1954, the farmer pocketing $1,080,000,000 last year compared with $222,000,000 20 years ago.

On the world's trade marts, Canada boosted exports from $738,000,000 to 23 countries in 1935 to $4,547,000,000 in 1954. This year it exports to 59 countries. The increase in the value of this country's manufactured products kept pace, jumping to $17,497,782,000 last year from $2,653,000,000 in 1935.

Canada's increased importance in the council of nations is closely linked with this country's increased military strength and spending. Twenty years ago Canada had practically no international obligations. Today it is a member of the UN, NATO, the Colombo plan and many other international organizations. An army brigade and an air force division is maintained in Europe under NATO.

Many North American Birds Blown Across Ocean by Wind

By ROBERT RICE, Canadian Press Staff Writer

LONDON (CP)—North America's yellow - billed Cuckoo — occyzus Americanus—might agree that it's an ill wind that blows no good.

So might the olive-backed thrush, the red-eyed vireo and the rusty blackbird.

For these native North American birds are mysteriously turning up in Britain, and one common explanation is that they've been blown across the ocean by the wind. Says a British ornithologist specialist:

"Yes, there is a westerly wind that picks up strength in October and reaches its peak in January. It would take five or six days to blow a bird across the ocean."

Some bird-watchers eagerly nod their heads. Most substantiated reports of North American birds being found in Britain occur in October, strengthening the theory that the warblers got a free ride on an air current.

In the case of the yellow-billed cuckoo, one was reported at Mucking an island in the inner Hebrides, Oct. 3, 1953. Two days later, another cuckoo was spotted in Nairnshire, Scotland. And five years after that, one was sighted near Montrose, also in Scotland.

About the same time, a myrtle warbler, normally at home between northern Canada and Minnesota, flew to a Devon bird table and chased away the resident tits. It died a month after it took to eating English marmalade.

Another storm-blown American migrant, the lesser yellowlegs, visited Wadlaw on a Cu[illegible]

farm, and stayed for 18 months.

Two ornithologists studied most of the reports and agreed that some are genuine. North Atlantic land birds can, and do, cross the ocean safely, they declared.

But other experts aren't as certain. Most authors of comprehensive works on British birds have held that small land birds could not possibly cross the Atlantic unaided. Now a weathermindedexpert says a bird can make the dangerous dash with the help of a "continuous downwind drift in the strong westerly airstream of a vast Atlantic low."

If the crossing takes too long, or if the bird lurches on a passing ship, there's a chance it will plunge exhausted into the sea.

Some experts attribute the rash of blown birds to the hurricanes which have become frequent lately over the Atlantic. But it is noted that reports of the yellow-billed cuckoo have been recorded as long ago as 1822.

With more bird watchers than ever before, Britain's ornithologists believe this trend will yield more convincing proof of the wind-blown immigration theory.

ABC ELECTIONS HELD

CHICAGO (AP) — George C. Dibert, vice-president of the Walter Thompson Co., was named chairman of the Audit Bureau of Circulations Friday at the agency's annual meeting. He replaces John H. Piatt of Chicago, who remains on the board. H. H. Rimmer of Toronto was re-elected vice-chairman.

Bones Confirm Death of Three In House Fire

BRANTFORD (CP)—A handful of bones confirmed Friday that a woman and two children perished in a fire which swept a farmhouse near Burford on Oct. 8.

A pathologist's report identifying the bones as those of a woman under 40 and two children under 10 apparently solved the disappearance of Mrs. Phyllis Malek, 27, and her daughters, Barbara, 6, and Patricia, 4, who have been unreported since their home burned.

Cause of the fire has not yet been determined. Detectives were amazed at the small amount of remains left if three persons died in the fire.

Inspector D. A. Nichol notified Jan Hanchard, 31, who lived with the Maleks, of the report and he was brought in for further questioning.

The disappearance of the Maleks after the fire touched off an intensive police search. The bones, which had been identified as human earlier in the week, were recovered when investigators sifted the ruins of the building.

Biggest Moroccan Party Will Not Join Government

RABAT, French Morocco (CP) —The possibility of forming a new Moroccan government was clouded in uncertainty today in refusal of the Istiqlal Independence party to give its support.

Istiqlal is the largest and most influential nationalist party in the French protectorate.

Its refusal could make it impossible to form a Moroccan government representative of all shades of opinion—part of the plan of French Premier Edgar Faure to restore peace after two years of bloodshed and turn over to Moroccans a share of government functions.

Some observers say, however, that Istiqlal is merely holding back in order to gain a bargaining position for more and bigger jobs in the new government.

French Election Will Be Sought

PARIS (Reuters) — A cabinet committee today decided to ask France's National Assembly to dissolve itself Jan. 2, it was reliably learned.

The committee was in session drafting a bill to dissolve the assembly and permit national elections. Elections would be held before the dissolution. The dates of Dec. 4 or 11 were still considered likely by some observers.

The normal life of the present assembly does not end until next June. It is believed that the main object of an early election is to cut short the time left for ex-premier Pierre Mendes-France to develop his campaign for economic reforms.

Mendes-France, who was succeeded last February by Premier Edgar Faure, is said to aim at heading a centre-left coalition of progressive forces of all parties.

SLIDE CHASES OUT 400

ZAMBANA, Italy (AP) — Renewed movement of an old landslide on Mount Paganella, in the Dolomite Alps, caused nearly 400 of the 800 inhabitants of this village near the mountain's base to flee their homes today. The huge mass of earth and rock began to slide toward the village last August, then halted. Recent rains started it moving again.

CLEAN-RITE
- CLEANERS -
NEW PRICES
Effective in Belleville only.
90c
2-pc. Men's Suits, Ladies' Suits, Dresses, Topcoats.
45c
Trousers, Skirts (plain) Sport Shirts, Blouses, Slacks, Sweaters.
Phone
WO 8-6151
FOR FREE PICK-UP AND DELIVERY
TAKE ADVANTAGE OF OUR
CASH & CARRY
PRICES
57 GRAHAM ST.
75c 2 piece Men's Suits, Ladies' Suits, Dresses, Topcoats.
40c Trousers, Skirts (plain), Sport Shirts Blouses, Slacks, Sweaters.
REFRIGERATED GARMENT STORAGE

Duplessis Describes Coffin Ruling as Extraordinary At Weekly Press Conference

QUEBEC (CP) — Premier Duplessis has described as "extraordinary" events leading up to a cabinet order refusing the appeal of convicted murderer Wilbert Coffin back to the Supreme Court of Canada.

Mr. Duplessis, in a carefully-worded statement at his weekly press conference, said Friday that normally the Coffin case would have been closed with the Supreme Court's decision not to grant the 44-year-old prospector leave to appeal.

Coffin, convicted of the murder of a Pennsylvania bear hunter, was to be hanged Friday but the order by the federal cabinet brought about a stay to Dec. 2. The Supreme Court will hear the appeal Dec. 5 and a 60-day stay of execution will be granted.

Premier Duplessis said a visit by Chief Justice Patrick Kerwin of the Supreme Court to Justice Minister Garson in connection with the case was "another extraordinary act of the Supreme Court of Canada."

Chief Justice Kerwin conferred with Mr. Garson after the judges of the court ruled that they had jurisdiction to upset an earlier decision by Mr. Justice Douglas Abbott refusing Coffin right to appeal.

It was revealed that some of the judges of the court felt they would have been inclined to hear the appeal. The federal cabinet then issued the order for the court to conduct the hearing and return recommendations on the case.

"Coffin was found guilty by 12 of his peers during a trial presided over by a judge whose integrity and competence is recognized by all—Mr. Justice Gerard Lacroix," the premier said.

"Coffin's lawyers took the case to the Quebec Court of Appeals—highest court of appeal—and after the court confirmed the verdict is a unanimous decision.

"At this point 12 jurymen and six judges had ruled upon the guilt of Coffin. Coffin's lawyers went to the Supreme Court of Canada to ask leave to appeal the judgment of the Appeals Court and the verdict of the jury.

"Mr. Justice Abbott, who heard the request, rejected it. Then Coffin's lawyers addressed a petition to the entire bench of the Supreme Court minus Mr. Justice Abbott. All the judges unanimously refused to hear and to allow the appeal by ruling they had no jurisdiction."

Normally, said Mr. Duplessis, who is also attorney-general of the province, all judicial proceedings would have ended with this decision.

OBEDIENT TO LAW

MONTE CARLO (AP) — Prince Rainier, 32-year-old ruler of this postage-stamp realm on the Riviera, plans to leave November 24 for a three-month visit to the United States, unofficial sources say. The picture of health, the prince plans to enter a clinic for a check-up as soon as he arrives. The sovereign is not permitted to enter a foreign country except on invitation of the chief of state or for medical reasons. The prince has no invitation from President Eisenhower.

Four Toronto Policemen Beaten By Teen-Agers

TORONTO (CP)—Four policemen were beaten and kicked by a howling mob of teen-agers Friday night outside a dance hall while trying to break up a gang fight in suburban Toronto township.

The officers fought their way back to their cruiser and reinforcements dispersed the mob. Mack Hills, 19, was arrested and charged with obstruction and creating a disturbance.

AMPUTATIONS CONTINUE

TURIN, Italy. (AP) — Prof. Mario Ponzio, internationally-known radiologist whose left arm and collar bone were amputated July 2, will undergo another operation Monday for removal of his right hand. He suffered radium burns of both hands in his early years of X-ray experiment. The spreading burns already have cost him most of his fingers but he continued his lectures at the university of Turin until early this year.

WHEN YOU CONTRIBUTE TO THE
BELLEVILLE COMMUNITY CHEST
YOU ARE NOT SUPPORTING JUST ONE AGENCY YOU ARE SUPPORTING THE SIX FOLLOWING AGENCIES:
- The Victorian Order of Nurses
- The Children's Aid Society
- Young Men's Christian Association
- Boy Scouts' Association
- St. John Ambulance
- Navy League

that have united under the emblem of the Red Feather. Plan now what the total of your support should be for the services that help the infant children, the teenagers, the sick, the weak, the helpless fellow humans who could be, and are your neighbors. The Community Chest is making a United Appeal for your contributions now. Make it a generous one — it has to be divided into six pieces. Give the United Way. Give once for the six. We are not asking you to give until it hurts, but please do give until it helps.

GIVE...the United Way
To The Belleville Community Chest
THIS ADVERTISEMENT IS SPONSORED BY
The Association of Belleville Hotel Proprietors

MARMORA

Teaching Deaf Demonstrated At H-S Assoc.

MARMORA — Marmora Home and School Association had a varied and unusual program for its monthly meeting held in the public schools on Wednesday evening under presidency of Mrs. Frank Bolyea.

Mr. J. D. Dennis, supervisor-in-charge of the School for the Deaf, Belleville, was present, with Miss Cecilia Mooney, teaching member of the senior school and nine female and three male pupils to demonstrate teaching methods.

Mr. Dennis explained that the school had about 300 pupils and that the ones he had brought were of Grade 8 level. The girls were now learning typing and the boys, printing.

Because they came from all over the province, a residential school was necessary and Miss Mooney showed the obstacles the children would have to overcome as she gave a short lesson.

Miss Mooney referred to the little amount of residual hearing that was possible of the pupils who in turn gave the percentage of hearing they had in each case. With the aid of two charts, which gave the percentage of vowel sounds, she led up from words and phrases to sentences and then put the pupils through a short reading exercise.

Beth Hall introduced by W. J. Cottrell and thanked by the Rev. D. J. Cameron for entertaining having opened in the customary manner, the attendance was taken of pupils and grandparents by Principal E. C. Prentice. Mrs. Mordon Sexsmith took the minutes.

Don Marett, chairman of the public school board, presented diplomas to Grade 8 students as follows: Daniel Bissell, Muriel Brown, Mildred Brown, Robert Cook, Jeanette Frost, Bonnie Kelsh, Dean Lavender, Brian McKenzie, John Martin, Robert Orser, Brian Orser, Peter Orser, Wayne Smith, Donald Tandy and Jerome Tinlyby.

After presenting the diplomas, Mr. Marett said that as a result of the survey it was found that three new rooms would be required, in addition to the kindergarten.

New committees were announced as follows: Membership, Mrs. C. Neal; program, Mrs. H. Olsen; publicity, Mrs. Ross Hagerman; social, Mrs. T. Pearce; ways and means, Mrs. A. F. Fraser.

Class mothers were elected as follows: Mrs. L. Youmans, Mrs. W. Graham, Mrs. W. Shorey, Mrs. Earl Birch, Mrs. C. Nichol; Mrs. James Bowers, Mrs. C. McCaw and Mrs. G. McMurray.

MARMORA — Those with a birthday anniversary on Thursday included: Nathan Mumby; John Cooper; Alex McCoy; John Vincent; W. J. Cottell; Mrs. Donald McInroy, and Donna Osborne.

St. Andrews W. A. held a turkey supper in the Church Hall on Wednesday evening catering to an attendance of approximately 350.

Point Anne

POINT ANNE — Sorry to report Mr. Ronald Ferguson is ill in the Toronto General Hospital. All hope to see him home soon. Mrs. Ferguson, accompanied by Mrs. William Insley, are staying in Toronto with Mr. Ferguson.

Mr. Tod Minaker, has left for Beachville, where he is employed as plant engineer with the Canada Cement Company he will move his family up there later on.

Congratulations to Mr. and Mrs. Frank Insley, on the arrival of a baby, born on Monday in the Belleville General Hospital.

Miss Lena Bradshaw, has taken a position as secretary-typist in the office of the Canada Cement Company, plant.

Mr. and Mrs. Dan Sweeney and Mr. and Mrs. Charlie Hart attended the turkey supper held at Wooton.

Mr. and Mrs. William Oliver, of Albion, N. Y., spent a few days with Mr. and Mrs. Claude Carter.

Mrs. Nelson Bradshaw; Mr. and Mrs. Claude Carter, and Mr. and Mrs. Oliver called on Mr. and Mrs. John Badgely at Hillier, on Sunday.

Mr. and Mrs. Frank Phillips, Doreen and Rhoodda, of Smithfield, were Sunday visitors with Mr. and Mrs. Wesley Reid. Mr. and Mrs. Leonard Reid, of Belleville, were callers at the above home on Wednesday, also Mr. and Mrs. Jack Andrews of Belleville.

Mrs. Mary Swan is visiting at present with her daughter, Mrs. Peter Green sr., Mrs. Audrey Chisholm and Mrs. Jean Fraser, consolation — Mrs. Marie Forsyth; Lend hand — Mrs. P. Green; door prize — Mrs. Pearl Greenaway.

Laura was then escorted to the chair of honor and after opening her gifts which were many and lovely, she most graciously thanked each giver, and also thanked the ones who helped to get the shower up for her. Mrs. Bert Bedell also joined in wishing Laura and Jerome a long and happy married life together.

Refreshments were then served by the ladies.

Mrs. William Juby spent Wednesday evening at Camilton with Mrs. Percy Akey.

Mr. and Mrs. Lee Bradshaw, Lena and Stevie, had tea on Saturday evening with Mr. and Mrs. Percy Akey, Camilton.

Ivanhoe

IVANHOE—Mr. Michael Kerby is visiting in Toronto.

Mr. and Mrs. Roy Thrasher, Mt. Pleasant; Mr. and Mrs. Coleman Townsend, Halloway, were Sunday guests at Mr. and Mrs. Milton Shaw.

Mr. and Mrs. Fred Blackburn, of Orillia, who are soon leaving for the south, spent the weekend with Mr. and Mrs. A. Wood.

Mr. S. Twiddy will spent the next two weeks with his sister, Mrs. Fred Orr and Mr. Orr, Tyrone.

Sunday visitors at the home of Mr. and Mrs. Harry Benson were, Mr. and Mrs. Clarence Rollins and Paul of Stirling; Mr. and Mrs. Joseph Benson and Myrna of Napanee, and Mr. and Mrs. Frank Ashley.

Mr. and Mrs. Murney Johnson and Duane were Friday evening visitors at the home of Mr. and Mrs. Milton Shaw. Duane remained for the weekend.

Terry and Lance Beer spent the weekend in Bloomfield.

Mr. and Mrs. Danny Ireland and children, who have been residing here, have moved to Havelock.

Mr. and Mrs. Ernest Bateman, Tweed; Mr. and Mrs. George Ashley and Anne of Belleville, were Sunday supper guests of Mr. and Mrs. A. Wood.

Residents of this community regret that the church fathers have seen fit to remove the steeple from St. Andrew's Presbyterian church. This structure has withstood the winds, storms and hurricanes of the past 73 years. It has been a beacon and a landmark to travellers on the Madoc road.

SONJA IN MOSCOW

MOSCOW (Reuters) — Skating star Sonja Henie said Thursday she is looking for a suitable rink in Moscow to put on the first large-scale ice show ever seen by Russians.

Bonarlaw

BONARLAW—Mrs. L. Cassidy, Mrs. G. Burkitt, Mrs. F. Cosby, Mrs. W. J. Barlow, Mrs. A. Reid were among those who attended the district area W. I. convention, held in Belleville, on Thursday and Friday.

Mrs. Fred McKeown spent a few days with Mr. and Mrs. Les McKeown, at Foxboro.

Mr. Rob Scarlett and Mr. and Mrs. Chris. Bateman spent a few days with Mr. and Mrs. L. Turner and family of Hamilton.

St. Marks W.A. held its regular meeting at the home of Mrs. Ronald Brown on Thursday afternoon.

Mr. and Mrs. Ira Switzer, of Omemee spent a few days with Mr. and Mrs. Percy Banks, and attended the fair.

Friends were sorry to hear of the death of Mrs. Jessie Mumby, who passed away at her home, 12th concession of Dawdon. Left to mourn her loss are her husband, Mr. Lindsay Mumby, two daughters, Mrs. Reg. (Leda) McKeown, Springbrook, Mrs. Clarence (Romola) Jeffery of Napanee, and two sons, Hiriam of Springbrook and Ralph, of Montreal.

The bereaved family, have the sympathy of their friends and neighbors.

Mr. and Mrs. Cyril McKeown and family spent Saturday evening with Mr. and Mrs. G. Burkitt.

Mr. Hiriam Mumby has been attending jury in Belleville.

Mr. and Mrs. H. Stiles and boys visited Mr. and Mrs. Roy Tucker on Sunday.

Miss Alice Matthews entertained friends from Hamilton over the week-end.

Miss Milda Mumby, Toronto, spent a few days with Mr. Lindsay Mumby and attended the funeral of her sister-in-law, Mrs. Mumby, on Monday afternoon.

Mr. Ralph Mumby, Montreal, Mrs. C. Jeffery spent a few days with their father, and attended the funeral of their mother on Monday.

Mrs. Jason Baker suffered a stroke at her home at Pozaliw on Monday afternoon. She was taken by ambulance to the home of her daughter, Mrs. Murray Hagan, at Springbrook. Her friends wish her a speedy recovery.

RAWDON

Wellman's Women's Institute Observes 50th Anniversary

By MRS. PERCY MACMULLEN

RAWDON—Baskets of mauve and yellow dahlias, fall flowers and various other autumn blooms made a pretty setting in Wellman's United church, when Wellman's Women's Institute celebrated its 50th anniversary and Thanksgiving, October 19.

Mrs. George Watson and Mrs. Charles Dunham welcomed the guests as they arrived from the north, south, east and west, Springbrook, Ivanhoe and Seymour East Institutes. Several former members were also in attendance from Frankford, Stirling, Mount Pleasant and other points.

ATTRACTIVE TABLE

A long table across the choir loft was draped with a snowy linen cloth with streamers, of mauve and yellow. It was set with two silver services and candelabra in Institute colors. The centre piece was a three tiered birthday cake, nicely lettered 1905-1955 and decorated in matching tones.

Across the front of the table sat the lovely ladies and veiled "Ye Hostess and Country". This group of ladies, impersonated by a deceased member, the late Mrs. Fred Sanzi.

The president, Mrs. Tom Hinds, presided for the program which opened with the Institute Ode.

Mrs. Jack Dunham graciously welcomed the guests and voiced the thought of a family gathering to help one of their group celebrate a happy occasion. She also expressed thanks to all who had assisted in the invitation and in the celebration.

Miss Emma Rainie, a charter member, a former president and a former secretary, gave a short history of the Institute.

She said in part that "in 1905 the president of Ameliasburgh W.I. organized Wellman's W.I. in the Orange Hall nearby. The first president was the late Mrs. Andrew Meikljohn."

Only three charter members in attendance today Mrs. W. R. Totten, Toronto; Miss Rainie and Mrs. Wanda Bedford. Later each of these ladies spoke briefly. Mrs. Totten said it was 27 years since she left Wellman's community and she felt it was a real honor to be invited home for this gala event. The three charter members also received gifts of blue and gold.

GOD MEETINGS IN 50 YEARS

Approximately 600 meetings were held in the 50 years. There were 34 presidents and 75 of these attended the anniversary. Three times honors have come to Wellman's to have a district presidency—Miss Rainie, Mrs. Clifford Clancy and Mrs. Carl Clancy.

Perhaps the two outstanding items carried out were "The Renovation of Wellman's Cemetery" which is now a beauty spot with shrubs and new gates and "The War Work", which adhered to the motto "For Home and Country".

All of the secretaries' books beginning in 1905 are now in the possession of the secretary, Mrs. Douglas Clancy and will be valuable in future days.

Miss Rainie quoted an appropriate poem in closing her history which was entitled "One Hundred Years From Now".

MEMORIAL SERVICE

A brief but solemn memorial service for all the members who have passed on, was in charge of Mrs. John Carlisle. She read a poem "Still Going On", and pointed out that each of us was sailing along day-by-day, and would some day reach God's eternal home.

Following a period of silence, a prayer of thankfulness was offered for the lives of these workers, who had contributed so much to the organization which they served.

Mrs. Gerald Clancy presided at the piano for the afternoon and she also contributed a musical number.

Letters of congratulation were received from two former members, Mrs. Hugh Morton and Mrs. Ira Althouse.

Mrs. Burton Morton gave an appropriate reading entitled "Fifty Years of Institutes".

The visitors contributed to the program as follows: Mrs. Percy MacMullen recited "The Story of the Angel Cake", for River Valley W.I.; Mrs. John McInroy, Wanbrook W.I. gave "The Soulful Monologue"; Mrs. John McKeown, Springbrook W.I., read an appropriate poem "I's Always Better with Butter."

Mrs. Louis Rodgers, president West Hastings District W.I., brought greetings from that organization, and on behalf of Stirling W.I., she read a fine poem "The Way We Go", showing how we Institute members, they can share, hopes, fears, ties, friends and especially the golden anniversary of Wellman's W.I. with each other.

GUEST SPEAKER

Mrs. Ken Nicol, Madoc, president North Hastings District W.I., brought greetings from the sister branches and expressed appreciation to Wellman's for their 50 years of achievement. She referred to the days of Adelaide Hoodless, the founder of Institutes in Ontario and contrasted it with the Institutes of today and also all over Canada are finding a greater job to do. It is necessary to adjust ourselves to a changing world and today our primary aim is education. Institute women must study and be more conversant with the world's needs.

"Institute mothers must train their children to have tolerance for others, understand world needs, and to respect the customs of other people. Institute women must have an international outlook. . ."

Mrs. Nicol vividly pictured the United Nations' three buildings in New York, which she had recently visited. She told how representatives of 60 countries are trying to promote world peace and said Institute women must give full co-operation to all their agencies in order to provide peace in the world, food for the hungry and the freedoms from want and fear.

In closing she quoted the poem, "The Bridge Builder", and urged each one to build the best she can as they travel the highway of life.

GOOD FOUNDATION BUILT

Mrs. Nicol felt Wellman's W.I. had built a good foundation in their 50 years and now it will be easier for those who follow after to carry on the great traditions of Institute work.

The collection was gathered by Mrs. Douglas Clancy and Mrs. Ken Tompkins and "The Mary Stewart Collect" was repeated in unison; followed by "The Queen".

The cake ceremony was carried out with Miss Emma Rainie cutting the first slice. Mrs. Totten and Mrs. Beckett poured.

The 13 presidents in attendance were grouped in the platform and several flash pictures were taken of this memorable event.

The presidents were, Mrs. Tom Hinds, Mrs. James Chumbley, Mrs. Douglas Clancy, Mrs. Ken Tompkins, Mrs. William Mathews, Mrs. H. Philp, Mrs. George Watson, Mrs. Reg. McGee, Mrs. Lindsay Clancy, Mrs. Carl Clancy, Mrs. Charles Dunham, Mrs. Ray Mrs. Ernest Irwin, Rylstone W.I. voiced appreciation to Wellman's ladies for the enjoyable afternoon and beautiful refreshments.

Those in attendance wish for Wellman's W.I. continued success in its Institute work and the visitors extend their wishes when their 50th anniversary and another home many pleasant memories of the afternoon.

CHOSEN PRESIDENT

MONTREAL (CP) — Elmar V. Rechnitzer of Toronto, president of MacLaren Advertising Co. Ltd., Thursday was elected president of the Canadian Association of Advertising Agencies. Mr. Rechnitzer is former Ontario legislature correspondent for the Toronto Star and foreign news editor of the Philadelphia Public Ledger.

YOUR CAR

New Suspension Provides Smoother Ride

BY EUGENE MILMOR

There seems little doubt that torsion bar suspension is a boon to smoother riding and better roadability.

Basically, this new system (which replaced conventional coil and leaf springs) consists of two steel bars, one on each side of the frame running the car length and connected by pivoting arms to the front and rear wheel. Through torsion, or twisting, these bars act as springs, absorbing road shocks before they can reach the car frame. In addition to special shock absorbers and stabilizers, this suspension system boasts a power-controlled load compensator which keeps the car level regardless of passenger weight or trunk load.

At present, only one manufacturer has developed the torsion bar suspension that seems to indicate, however, that other makers will soon follow suit.

ENGINE RAP

From R.E.: "My engine has developed a sharp rapping noise which, although somewhat irregular, can usually be heard during idling periods. I also find the engaging and disengaging the clutch will affect the noise. A friend tells me that a loose flywheel acts this way. Can that be my trouble?"

(A) It could be, but these symptoms are also evident when the real trouble is excessive crankshaft end play.

H.F. asks: "My 1955 engine has hydraulic valves and one of them has a noisy tappet ever since he bought the car. I was told that it does not mean anything, but I would like your opinion."

(A) If the valve is noisy even when the engine is well warmed up, the plunger may be too tight, or the valve spring might be weak. Hydraulic tappets will often stick because of sluggy, gummy deposits, so be sure you always use a good brand of high detergent oil in the engine.

J.F. asks: "Does the frame construction of a 1955 station wagon differ from other models of the same make and year?"

(A) It depends on the car make. Some have the same frame construction for all models made in 1955. Other manufacturers do show a difference in sedans, convertibles and station wagons.

PRESSURE CAP

From J.D.: "There is a pressure type radiator cap on my 1954 sedan and I would like to know if it should be screwed on very tightly or left a little loose?"

(A) Keep it securely tightened. Otherwise, it may be possible for pressure to be relieved and actually defeat the purpose of the system.

J.B. writes: "Sometimes, when driving at any speed, I feel that the steering wheel shimmy and shake terribly. This happens whether I carry a heavy load in the trunk or if the car is full of passengers. Tires, shocks and springs have all checked out OK. A local mechanic says the extra weight in the car rear can cause excessive tramp—e.g., too much forward inclination of the front wheels.

weight in the car rear can cause excessive tramp—e.g., too much forward inclination of the front wheels.

MADOC

Sacred Heart Of Mary Church Holds Bazaar

MADOC — The Sacred Heart of Mary Church, Madoc, held its annual bazaar on Monday and Tuesday in the Madoc armouries.

A turkey dinner was served on Monday evening and a dance was held on Tuesday evening with the music being supplied by the Modernaires. A large crowd was in attendance and the proceeds were most gratifying.

The winners of the grand drawings were as follows: First prize, $50, Mrs. Michael Quinn, Madoc; second prize, $10, Norman Tacombe; third prize, $10, 371 Sydenham St., Kingston; fourth prize, $10, Mrs. E. Murphy, Madoc; fifth prize, $10, Miss Diana Pigeon, Madoc; sixth prize, $10, Miss Betty Nobes, Marmora; winner of quilt, Miss Jean McCarthy, Madoc; miscellaneous, Mrs. Earl Thompson, Madoc; walking doll, Betty Dorgeveyer, Kingston; fruit cake, Mrs. Peter Rivers, Madoc; boxes of candy, Mrs. Arthur Bronson, St., of Eldorado, and Charles Fletcher, Picton, Ont.

NEED OIL IN A HURRY?

FURNACE OR STOVE OIL

CALL OUR EXPRESS SERVICE

At Any Hour - In Any Weather

Buy where you and are guaranteed the purest oil and where reliable oil burner mechanic service is available 24 hours a day.

MOIRA-SCHUSTER - LIMITED

38 BRIDGE ST. E. DIAL WO 2-4504

HEADACHES COLDS RHEUMATIC and PERIODIC PAINS Quickly relieved by ANTALGINE

LOW on Cash?

EXAMPLES OF LOANS			
If Cash Down	12 Mos.	24 Mos.	36 Mos.
$500	$43.19	$23.79	$16.56
Repay Monthly	$12	$28	$40

Also as payments cover everything! Even 3 Payments for In-Service insurance are in premium. (Can.)

Get $50 to $1200 or more

▶ Phone for 1-trip loan. Open approval, pick up cash. Loan custom-tailored to your needs, income. Reduce payments, consolidate bills and debts in our *Consolidation Service.* Phone, or come in.

Loans $250 to $1200 or more

Personal FINANCE CO. Limited

A COMPANY THAT LIKES TO SAY "YES"

2 convenient offices—which is nearest you?

BELLEVILLE — 284½ Front St., 2nd Floor..... WOodland 6-5724

TRENTON — 22 Dundas Street, W., 2nd Floor..... Phone: 6462

OPEN EVENINGS BY APPOINTMENT — CLOSED FOR LUNCH 12:30 to 1:30

Loans made to residents of all surrounding towns ▪ Personal Finance Company of Canada

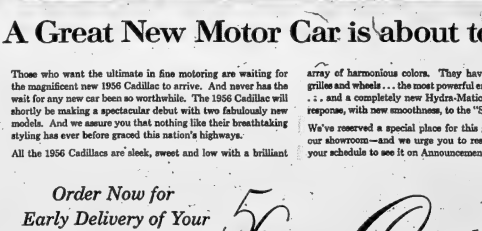

A Great New Motor Car is about to arrive!

Those who want the ultimate in fine motoring are waiting for the magnificent new 1956 Cadillac to arrive. And never has the wait for any new car been so worthwhile. The 1956 Cadillac will shortly be making a spectacular debut with two fabulously new models. And we assure you that nothing like their breathtaking styling has ever before graced this nation's highways.

All the 1956 Cadillacs are sleek, sweet and low with a brilliant array of harmonious colors. They have optional golden-hued grilles and wheels . . . the most powerful engine in Cadillac history . . . and a completely new Hydra-Matic Drive that brings new response, with new smoothness, to the "Standard of the World".

We've reserved a special place for this great new motor car in our showroom—and we urge you to reserve a special place on your schedule to see it on Announcement Day.

Order Now for Early Delivery of Your

56 Cadillac

TRUDEAU MOTORS LIMITED

31-45 STATION STREET PHONE WO 8-6767

CAD-336A

Million Boxes Of Apples Still On Trees in B.C.

PENTICTON, B.C. (CP) — A small army of harvesters is racing the first cold breath of winter.

The prize is "most of this city's winter income" and the income of those living in smaller centres throughout the south Okanagan.

About 1,000,000 boxes of apples still are on the trees in the Penticton-Naramata-Kaleden district.

"The orderly sale of the apple crop during the winter months and until next June will provide almost the only source of income for this district," an official said.

Deadline for picking is Nov 5 when growers and marketing officials figure killing frosts will set in.

PROCLAIMS EMERGENCY

H. K. Whimster, farm placement officer, says about 400 pickers are needed in the area.

Mayor Oscar Matson went further this week and issued a proclamation of emergency declaring "a very serious condition."

He was joined by the school authorities, the board of trade, the farm labor office and residents in an attempt to recruit sufficient harvesting force.

The board of trade planned a complete canvass of businesses to obtain a list of employees who will be released for a week of harvesting.

Howard Patton, board secretary, said: "It is wiser to release employees now to assist in the orchards than to lay them off for a couple of months next winter."

The board of trade is having cards printed to be placed in stores that have released employees to the orchards.

APPLES WON'T WAIT

The cards will say: "We are proud to be shorthanded . . . The apples won't wait . . . ."

The farm placement office said: "Transient labor is almost nonexistent because we are three weeks later than usual at this stage of the game. There is no where to look for help except locally."

Harvesters can average $8 a day based on the rate of 10 cents a box and his own initiative.

About 40,000 boxes of apples will be loaded on vessels from Vancouver and New Westminster ports during the next 10 days for shipment overseas.

Gore

GORE.—Some from here attended the anniversary services at Redneerville and Albury on Sunday. The Rev. A. Poulter of Wellington, was the guest speaker and brought helpful messages. Mr. van Walsom of Redneerville, was in charge of Mr. Poulter's services at Wellington and Bowerman's for the day.

Mr. and Mrs. Earl Morden, of Petercorough, were recent guests of his sister, Mrs. Sidney Fox, Mr. Fox and Gerald.

Mr. and Mrs. Bev. Grey, Port Hope, and Mr. and Mrs. Everett Duball, Cayuga, spent the weekend with their parents, Mr. and Mrs. Ralph Redner. On Saturday, Mr. and Mrs. Grey and Mr. and Mrs. Duball were guests at the Pierson-Rozomiak wedding in South Bay United church.

On Sunday Mr. and Mrs. Roscoe Vandewater, Belleville, visited at Mr. and Mrs. Ralph Redner's.

All are glad to know that Mr. Hubert Townsend is home from Belleville hospital and able to be about the house on crutches. His limb is still in a cast but gaining satisfactorily. It is hoped Hubert will soon be around as usual.

Mr. and Mrs. Gerald Brooks, Stirling, spent Sunday with Mr. and Mrs. Morris Pulver and children.

Mrs. Munroe, Crofton, spent the weekend with her sister, Mrs. W. Fox and Mr. Fox.

Mr. and Mrs. Kenneth Green and family, attended anniversary services at Bethel United church on Sunday and were dinner guests of Mr. and Mrs. Gordon Green and family, Rawdon township.

Mr. and Mrs. Percy Hudgins and Mr. and Mrs. George Price of Selby, were recent guests of Mr. and Mrs. Melvin Pulver.

Several from here attended the chicken supper at Kingerley hall Consecon on Wednesday evening, sponsored by the United church W.A.

Fall work is being held up for a few days by the surfeit of water but much of it will be welcomed by the wells of the district ere winter sets in.

Rawdon

Rawdon Township Council met on October 3, with the members all present.

Minutes of the last regular meeting were read and approved on motion of McAdam and Spry.

Mumby and Sarles—Marmora Municipal Telephone account of $47.40 for the year 1938 be paid.—Carried.

McAdam and Spry — Stirling News Argus be paid $3.00 for supplies.—Carried.

Mumby and Sarles—Mrs. H. Wood be paid $5 for secretary service to council.—Carried.

Spry and McAdam — Albert Twiddy be paid [illegible] for sheep killed also Ed. Colden $3 on inspection.—Carried.

Sarles and Mumby — Relief voucher for $37.87 be paid.—Carried.

Spry and McAdam — W. J. Rutherford, secretary of Union School No. 18 be paid $300 due to error on levy in 1954.—Carried.

Mumby and Sarles — Council adjourn for Board of Health.—Carried.

McAdam and Spry — Council revert to general business.—Carried.

Sarles and Mumby—Council as a whole go into a committee on by-laws.

By-law No. 763 was passed appointing Lindsay Pollock, tax collector of the township of Rawdon for the balance of year 1955-1956. —Carried.

Spry and Mumby— Council revert to general business.

Sarles and Spry — Lindsay Pollock, tax collector be paid $147.15 balance of salary on the 1954 roll.—Carried.

Sarles and McAdam —A petition for drainage work presented by John Wellman was received and placed on file.—Carried.

Spry and McAdam—Dr. Carleton be paid $20 for additional aid for polio and vaccinating.—Carried.

McAdam and Mumby — Road voucher, No. 9A, for $1,886.74 be paid.—Carried.

Spry and Sarles—Council adjourn to meet Monday, November 7, 1955, at 11 a.m., for the purpose of attending Court of Revision.

Clerk.
W. J. Barlow,

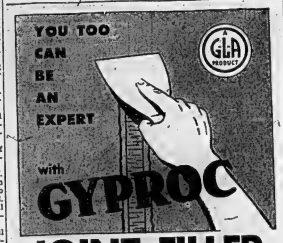

JOINT FILLER
-makes smooth seamless walls

Now you can put up smooth seamless walls yourself—make a real professional job. With Gyproc Joint Filler you can fill the joints of your Gyproc wallboard and get a smooth flat surface—ready for any type of decoration.

Combination packages of Gyproc Joint Filler and Tape are available in:
—4 lb. carton of Filler with 60 ft. of Tape
—16 lb. carton of Filler with 250 ft. of Tape
—10 lb. and 25 lb. bags Joint Filler only.

Gypsum, Lime and Alabastine, Canada, Limited
VANCOUVER CALGARY WINNIPEG TORONTO MONTREAL 16-3

GYPROC Fire-Protective WALLBOARD

That waste space in your attic or basement is worth money! Convert it into attractive, permanent living quarters with GYPROC fire-protective WALLBOARD. GYPROC is the economical, easy-to-apply wallboard for walls, ceilings or partitions. Does not warp, shrink or swell—and all joints can be made invisible with GYPROC Joint Filler and Tape. GYPROC Wallboard can be decorated immediately—with paint, wallpaper, calcimines, panelling or any type of finish you desire. Best of all, GYPROC gives complete fire protection—when exposed to fire it will not burn.

Available at Builders' Supply and Lumber Dealers. GYPROC is a registered trade mark for your protection. Manufactured only by

Gypsum, Lime and Alabastine, Canada, Limited
VANCOUVER CALGARY WINNIPEG TORONTO-5 MONTREAL-3

GYPROC Fire-Protective Wallboard is easy to handle. Available in standard sizes for speedy nailing to ceiling joists or wall studs.

WW-13 GLA PRODUCT

Get the Genuine . . . insist on GYPROC

LEHIGH VALLEY
LV
ANTHRACITE
COAL AND OIL
LYNCH COAL Co.
WO 8-9217

BEAVER LUMBER CO. LTD.
101 Church St. Dial WO 8-6422

HOUSTON CO. LTD.
75 St. Paul Street Dial 5-6428

E. D. MOTT
LUMBER & BUILDERS' SUPPLIES
370 Front Street Dial WO 2-2584

A. A. SILLS AND SON LTD.
285 Coleman St. Dial WO 8-6721

Manager Hap Day Issues Ultimatum To Leafs—"Get In Condition, Or Else"

CHIPS OFF THE SPORTS BLOCK

By Geo. H. Carver, Sports Editor

ALL-STAR GAME

Tony Parisi, Bob Wilson, Keith MacDonald, Vern Goyer and Davy Jones have been selected by Coach Cox to represent the TPT's on the group all-star squad which meets the champion Kingston Goodyears in the Community Centre tonight.

From Whitby comes Bus Gagnon, Bob Attersley, Fred Fletcher and Tommy O'Connor. Brockville Magedomas will send along playing coach Emile Dagenais, who will centre wingh Al Kunis and Hughie Rogelin. Don Thomson, defence star, will also make the safari. There is no word of the Cornwall contingent but likely all-star coach will use Moe Savard, Batten, Bingley and Gould.

Four of the former Petes will also make the trip and like-ly Gus Leonard, Bill McMaster, Chum Fryia and Teodie Greenlaw will get the nod from the Petes' powers-that-be. That, at least, is what Jim Ellis intimated when we were talking with him in Peterborough Thursday night.

All-in-all it looks like the All-Stars are just what the name infers. They pack plenty of power, both on offence and defence and methinks the champion Goodies, unless they can produce some of the luminaries that helped them to a title last year are in for a good old-fashioned shellacking.

Incidentally, Jim told us that there is quite a chunk of Peterborough interest in the TPT's this season, due, naturally to the fact that five Petes will be playing under Belleville colors. The Liftlock laddies will not be without their hometown supporters for Peterborough is still a hot hockey centre albeit has been forced to take a year's respite from puckchasing activities.

THEY LOOKED GOOD!

They may be good enough to win the Stanley Cup or any other big bauble, but the new TPT's satisfied some 1,000 customers with their rugged, fast style of hockey as dished out against the youthful Montreal Canadiens here on Thursday night.

When you take into consideration the fact that the Coxmen have been on skates barely ten days and are barely on speaking terms with a puck, their performance against the beardless flying Frenchmen was all the more creditable.

And at that, veteran hockey observers told this department the Men 'o Cox should have skated off with the laurels. For two periods and a half they matched blade for blade with the speedy younkers from Morryall, but the reserve beid by the better-conditioned Canadiens was the margin and they skated off with a slim victory.

"I'm happy about the club," Coach Danny Cox told this corner yesterday. "I'm satisfied they way they went about the job and I firmly believe Belleville will have a contending club. I let them go for over two periods, then they weakened with the pace, as was to be expected and the kids took advantage of their advantage."

"The TPT's are a hustling aggregation above all things, and I liked the way they went about the business at hand. They have plenty of guts and that is what I like about them. They will be heard from," the coach said.

Apparently Coach Cox favors the rock 'em, sock 'em style of hockey if Thursday's exhibition game was an indication of the brand of hockey the TPT's intend to use this season.

There wasn't a man on the club who didn't throw a few solid checks with Bill McMaster, Bob Wilson and Vern Goyer leading the way. It proved successful, too, as the Canadien forwards were slowing up when approaching the Belleville blueline.

The Peterborough line of Gus Leonard, Chum Fryia and Bert Hill showed to be one of the better lots in the league if they continue their aggressive play. Leonard is a master stickhandler and coolly worked his way through the entire team on several occasions and also boasts a good shot. Chum Fryia needs no introduction. A consistent scorer in past years, he is deadly around the nets and knows what to do with the puck when he gets it. Bert Hill is an opportunist, as he proved in the first period and goes well with Fryia and Leonard.

The homebrew line of Keith MacDonald, Vern Goyer and Dave Jones was held from the scoresheet, but after a few games should hit their stride. MacDonald has lost none of his speed and all-out style of play while Goyer has long been noted as deadly around the net. Jones carries the disc well and along with Leonard is one of the top stickhandlers on the team.

Bobby Taylor is a colorful, speedy edition to the front trenches and certainly looked like a threat to Canadiens on the third line. Taylor is plenty rugged and should be a big assist to the club and can also play defence if the occasion arises.

McMaster and Bill Mulholland teamed as a defence pair combining Sammy's speed and Bill's sock 'em. Mulholland has one of the hardest shots in the league and can rush in on the opposing net and add to the point column at times. McMaster and Wilson, who also played headrop hockey, are two of the toughest boys in the league and you can bet the Belleville net will be kept clear of opposing forwards with Parisi's goaltending always ready. Tommy Rutherford was also hit hard, but looked a little slow on Thursday's play.

Not dressed for the exhibition tilt were Pete Jones, Toody Greenlaw, Jud Semark, George Jacklin and Pat Gilmour. Cox has not settled on his lineup but will have the pick of the crew ready for next Friday's league opener here against the powerful Whitby crew.

No 'Guts, Goals and Glamor' From Leafian Stylish Stouts; Fat Comes Off, Or Fines On

BY THE CANADIAN PRESS

The National Hockey League is in what a teen-ager would describe as a crazy, mixed-up state.

Who would have thought Detroit Red Wings, first-place finishers for seven straight years, would be in fifth spot in the league race this season? Or that Chicago Black Hawks, New York Rangers and Boston Bruins would be hanging around the top?

And how about those Rangers? Rangers become tough guys and it's playing off. They have spent 80 minutes in the penalty box in five games this year. That's 24 minutes more than during the same period of the 1954-55 campaign.

New York now is in a third-place tie with Black Hawks, three points behind the league-leading Montreal Canadiens.

The Ranger get-tough policy did not come without warning. Goalie Chuck Phil Watson said weeks ago: "The other teams are in for a surprise. We'll win and we'll fight. We're not going to back down from anybody."

Rangers will be trying to move farther up in the standings this weekend.

Toronto Maple Leafs are hosts to Rangers tonight while in Montreal, Black Hawks take on Canadiens. Boston visits Detroit in the other Saturday game.

There is only one Sunday game. Rangers are at home to Black Hawks.

Meanwhile, in the Leaf camp general-manager Hap Day figures he can't get "guts, goals and glamor" from fat men. He has ordered two players to shed a total of eight pounds before them in two weeks—or else. The or else, Day said, would be fines.

"I gave the players an ultimatum to get down to playing weight, and told them how much it would cost them if they didn't," Day said. "It's not too serious, but every player is going to be in condition."

Defenceman Larry Cahan and right winger Ron Stewart were the two chosen to start the lard roll-off. Cahan must lose five pounds to bring his weight to 200 and Stewart has to drop three pounds to 188.

Fiddles With Strings

If Eskimos Play 'Rinky-Dinks' Bombers Have Chance to Win

BY THE CANADIAN PRESS

Winnipeg Blue Bombers probably wondered today whether Pop Ivy will change his mind about the rinky-dinks.

Ivy, coach of Edmonton Eskimos in the Western Interprovincial Football Union, has said he will play his rinky-dinks — second-string players—against the Bombers in Winnipeg tonight. These regular players, he said, will be given another rest.

Bombers won't mind that because it gives them a better chance of winning and leaves them with a chance to catch Saskatchewan Roughriders in the race for second place. But, if Ivy changes his mind and goes with the regulars, Bombers may have troubles.

Eskimos, who assured themselves of first place two weeks ago, started giving their regulars a rest last Saturday when they played Saskatchewan. Roughriders won 4-3 and lengthened their lead over the Bombers by another two points.

..ONE OF XOUR

The Edmonton-Winnipeg game is one of four this weekend. In another contest tonight, the fourth-place British Columbia Lions take on the Roughriders at Regina. On Monday, it's Lions at Winnipeg and Regina at Calgary.

In the East, the high-powered Montreal Alouettes meet Argonauts at Toronto and Hamilton Tiger-Cats play the Rough Riders at Ottawa.

Kitchener-Waterloo Dutchmen go against the Imperials at Sarnia in the only engagement in the Ontario Rugby Football Union today. Imperials meet Toronto Beaches at Toronto Sunday.

In two other intercollegiate senior games, Toronto Varsity Blues are at Montreal against McGill, while Queen's Golden Gaels of Kingston clash with Western Mustangs at London.

It's a cinch that Argos, smarting under 43-11, 30-28 and 44-23 lickings in three meetings with the first-place Als, will throw the book at Montreal.

At Ottawa, the revamped Rough Riders, with a good chance of overhauling the Tabbies, host Argonauts and capturing the third and last playoff position in the Big Four, will be out to put a halt to Hamilton's hex over them. Ottawa has been unable to whip TiCats this year.

KILLED IN ACCIDENT

ANN ARBOR, Mich. (AP)—Dick Hillstadt, 18, a tackle on Ohio State's Rose Bowl champion football team last year, was killed Friday night when a car in which he was riding missed a curve near here and he was thrown out.

"I understand he'll be used mostly for blocked kicks and blowing up footballs!"

Charges Boxing Associated With Racket Elements

PHILADELPHIA (AP) — One of Pennsylvania's three athletic commissioners says the blunt charge that "racketeer elements" have a close association with boxing.

Alfred M. Dunn, a Philadelphia attorney, said Friday "there is a much closer association between boxing and the underworld than I ever thought of."

Klein said there was an urgent need for a congressional investigation of nationwide boxing.

Meantime, the Pennsylvania athletic commission is continuing its own probe, he said, even going out of the state to get witnesses.

Professional boxing in Pennsylvania had been suspended most of the summer after it was discovered Lee Savold, a light heavy-weight, had been drugged before a May bout he had in the Philadelphia Arena.

Who drugged Johnson, and how, Klein has discovered but Klein said that the commission — which held hearings on many weeks suspended Johnson and a number of his associates—could still trying to find that mystery—and "some day we'll find out."

NOT THE ONLY ONE

Klein also disclosed that Johnson wasn't the only boxer drugged in Pennsylvania, but he gave no specific details.

"There have been others and we investigated them," he said. "They did not come to Philadelphia. We are endeavoring to find out if any individuals connected with Ed r o l d Johnson were mixed up in the other doping affairs."

Klein, who was associated with Sen. Estes Kefauver when the Tennessee Democrat conducted his nationlwide probe of gambling, said he favored a congressional investigation because it affords subpoena power, Witnesses who decline to testify, he said, can be cited for contempt of Congress and jailed.

Klein said the Pennsylvania commission could reveal a lot of information, but that he is keeping mum.

They'll Do It Every Time

By Jimmy Hatlo

Rock N'Sock Keed

Cuban Sensation Makes Big Time With Thrilling Victory Over Turner

NEW YORK (AP)—Isaac (Kid) Logart, who once fought a main event for $1.50 in his native Cuba, today was headed for boxing's big money following his thrilling victory over experienced Gil Turner in Madison Square Garden.

The 22-year-old flash from Kid Gavilan's home province of Camaguey not only earned about $5,000 for Friday night's 10-round amazing muscle-and-speed contest a Dec. 2 date in the Garden against an opponent to be selected.

"We may put him in with Don Jordan who beat Joe Miselli in Washington," said Irving Akins, or have him fight Turner again," said Harry Markson, managing director of the International Boxing Club. "The Kid made a big hit and we want to use him often."

A 13-10 underdog, Logart won the thrilling slugfest by copping the feverishly-paced last round. The whole fight hinged on the final bout and the earned it by beating his 25-year-old heavier rival in several furious exchanges and with cold left hook to the jaw a few seconds before the bell.

All three officials awarded that frame to Ike. Had it gone the other way, Turner would have won.

"This is the best fight I ever made," said Logart, one of the 17 children of a Cuban soldier. "Now I stay here until I win welterweight title like Gavilan."

"The Kid's good," said the crestfallen Turner. "I should have done more leading. I'd like to fight him again. He punches with me."

Gil, 10th ranking middleweight contender, outweighed his rival 152¼ to 147.

Sports Calendar

HOCKEY

Tonight — O.H.A. Senior "B" All-Stars vs Kingston Goodyears at Kingston Community Centre.

"Week-end" — Senior "B" TPT's practices, Memorial Arena, 2.00 p.m.

October 22—OHA Senior "B" Opener—Whitby at Belleville TPT's, Memorial Arena, 9 p.m.

RUGBY

Monday—COSSA Jr.—OSD at Albert College.

BASEBALL

Today — October 22—Major League Barnstorming team vs Athletic all-star. Exhibition Park at 2.00 p.m.

DARTS

Monday—Navy vs Brewers at H.P.E. RCAF vs Corbin at AANAF. Reunion vs Army at Legion; Hasty Pee's vs Northern Electric at ANAF.

REPORT SONSHINE FINED

OTTAWA (CP)—Harry Sonshine, general manager of Toronto Argonauts, has been fined $50 for calling a football official names, it was reported here Friday. The fine was imposed at a meeting of the Big Four board of reference in Toronto earlier this week.

Sonshine was reported to have made the remark to Sam Richards on, judge of play, during a game between Toronto Argonauts and Hamilton Tiger-Cats Oct. 8 in Hamilton.

OUR GREATEST SATISFACTION comes from doing a good job for our clients
THE LORNE McDOUGALL Insurance Agencies Ltd.
150 FRONT ST. DIAL WO 8-5728
"BELLEVILLE'S LARGEST INSURANCE OFFICE"

SKATING TONIGHT
8.30 TO 10.30 P.M.

FAVOR MANATI

LONDON (AP)—Manati was favored at 9 to 2 Friday night at the bookmakers' betting callover for the Cambridgeshire Handicap stakes in which 47 horses are entered next Wednesday at Newmarket.

Pirzie and Turk's Blood, at 100 to 7, were joint second favorites for the mile-and-a-furlong charge for the £3,438 first prize. Irish Sweepstakes are based on this race.

CHAMP AUTO DRIVER

PARIS (AP)—Juan Manuel Fangio of Argentina Friday was proclaimed world champion auto race driver for 1955 by the International Automobile Federation. The season was considerably shortened by the cancellation of a number of Grand Prix races after an accident at Le Mans, France, which took 79 lives. The Daimler - Benz firm was awarded the world championship

AND AT 72!

VANCOUVER (CP)—Bob Samson, 73-year-old Vancouver golfer at the Marine Drive Club here, this week scored his 10th hole-in-one since joining the club in 1922.

Dutches, Mercs Win Senior Loop Openers

BY THE CANADIAN PRESS

Coach Bobby Bauer of Kitchener-Waterloo Dutchmen apparently realizes how much rest for injured players means.

In one of Friday night's opening games of the Ontario Hockey Association senior A schedule, Dutchmen defeated Chatham Maroons 5-4 in overtime at Chatham. Ken Laufman, who was taken out of the record-shelf area at the end of one because of a back injury, scored two goals for the winner. His second tally was the overtime shot that won the game.

In the other OHA Senior A game, played at Stratford, Owen Sound Mercurys handed the Indians a 4-2 loss.

Laufman took advantage of a Chatham penalty to defenceman Dick Kotanen to fire home the winning goal at 8:15 of the 10-minute overtime session. Laufman's first goal was midway through the second frame.

Paul Knox, George Scholes and Jack McKenzie were the other Kitchener-Waterloo marksmen.

CHATHAM SCORERS

Graham Joyce, George Edwards, Eddie Busch and Denny Schultz registered Maroons' goals.

Maroons on three occasions fought back to tie the game.

Dutchmen went ahead 1-0 on Knox's goal at 7:30 of the second period but three minutes later Joyce knotted the score. Then at the 16:44 mark Edwards and Bob Dutchmen into a 2-1 lead only to have Edwards deduct it at 18:35.

McKenzie and Laufman put the defending Allan Cup champions in front 4-2 early in the second stanza but, once again Maroons bounced back. Busch and Schultz made it even before the period ended and Schultz sent the game into overtime on his fourthing goal of the night.

HELD TO LEAD

At Stratford, Owen Sound took a 2-0 lead in the first period and held on to it as Indians matched single goals by Marcono in the last two frames.

Buck Forsdick, Frank Bergeron, Tommy Burlington and Jack Taylor scored a goal each for the winners. Dinny Flanagan and Art Hurst scored for Stratford.

Stratford had plenty to score in the middle session, when they outshot Owen Sound 15-5, but Bob Gilson turned in a fine showing in the Mercurys' goal. Fifteen penalties were called, eight to Stratford.

Hockey Scores

BY THE CANADIAN PRESS

Quebec League	
Shawinigan Falls	1 Chicoutimi 4
Lenoxville	4 Sherbrooke 3
Winnipeg 4 Edmonton 2	
New Westminster 4 Victoria 6	
Senior 2 Vancouver 0	
Ontario Senior A	
Kitchener 5 Chatham 4 (overtime)	
Owen Sound 4 Stratford 2	
Northern Ontario Senior	
North Bay 4 Sudbury 4	
Western Senior	
Kelowna 3 Penticton 10	
Laurier Trophy	
Hamilton 0 Montreal 6	

ZIPPERS
DIAL WO 2-2854
BRAM HUMPHREYS
ARCH SUPPORT AND SHOE REPAIR CENTRE
19 Campbell St.
Dial WO 2-7854 for appointment

Beat the Weather And the RUSH...
Winterize NOW!
with TRUDEAU'S 10-POINT SERVICE PLAN
1. Drain worn-out engine oil and refill with cold test 10W.
2. Transmission lubricant drained and replaced with S.A.E. cold test, except Hydramatic and Dynaflow, these as required when specified at extra cost.
3. Hypoid rear axle lubricant — drained and replaced except Buick models.
4. Lubricate all chassis fittings, door locks, hinges, distributor, generator and starter.
5. Lubricate steering gear. Add cold test oil for easier steering.
6. Lubricate front wheel bearings and repack on Pontiac and Buick.
7. Clean and re-oil air cleaner.
8. Remove battery cables and clean terminals, refill test and report on battery condition.
9. Check for cooling system leaks and tighten all hose connections. Report if replacement required.
10. Supply anti-freeze as required.
Here's What It Costs You!
Chevrolet and Pontiac 6 & 8's ..... 7.50 (Or comparable make)
Frontenac and Oldsmobile ..... 8.50 (Or comparable make)
Cadillac and Buick ..... 9.50 (Or comparable make)
(A) If your car is equipped with a filter cartridge it should be changed every 5,000 miles.
(B) These prices include all materials and labor except hose replacement and anti-freeze.
(C) It is a smart idea to have a Motor Tune Up while your car is being winterized. Ask a Trudeau Service Salesman for particulars.
Don't Delay Drive In Today!
41 STATION ST.
Trudeau MOTORS LIMITED
DIAL WOodland 8-6767
"YOUR CHEVROLET - OLDSMOBILE - CADILLAC DEALER"

White Sox To File Answer To Charges

LITTLE ROCK, Ark. (AP)—Chicago White Sox Friday were ordered to file by Oct. 31 an answer to a $25,000 damage suit filed against the club and its first baseman, Walt Dropo.

Judge J. Mitchell Cockrill issued the order after dismissing Dropo as a defendant in the suit. The judge ruled that "legal service on Dropo is invalid," but didn't operate on his decision.

The suit was filed last spring by Tom Glover of North Little Rock. Glover charged that his 16-year-old son, Tommy, was cuffed by Dropo while attending an exhibition baseball game between the White Sox and St. Louis Cardinals.

Glover contended that Dropo followed a foul ball into the grandstand, where his son was allegedly attacked. The infielder denied the charge.

Coaches Select Offensive Squad

MONTREAL (CP)—The coaching staffs of Big Four Football League teams have chosen seven members of the Montreal Alouettes and five Toronto Argonauts players to their offensive all-star squad.

Results of the poll, conducted by newspaper men here and in the other Big Four cities, were announced today.

The defensive team was made up of four players from Montreal, three each from Ottawa and Hamilton, and two from Toronto.

Three players guard Bill Albright and tackle Bill Stowe of Toronto and centre Tom Hugo of Montreal—were chosen to both squads.

The offensive team was made up of Joey Pal, Montreal, flying wing; Dick Shatto, Toronto, fullback; Pal Ashburni, Montreal, and Corky Sharp, Toronto, halfbacks; Albright and Herb Trawick, Montreal, guards; Tex Coulter, Montreal, and Shipp, tackles; Red O'Quinn, Montreal, and Al Pfeifer, Toronto, ends; and Sam Etcheverry, Montreal, quarterback.

Junior Canadiens Blank Hamilton

MONTREAL (CP) — Montreal Canadiens scored two goals in the second period and banged home four more in the third to blank Hamilton Cubs of the Ontario Hockey Association 6-0 Friday night in Laurier Trophy play.

The win was the second for Montreal in two Laurier Trophy starts.

A strong second period in which the Canadiens fired 21 shots at Dennis Riggin in the Hamilton net produced goals by Claude Laforge and Andre Pronovost.

The Canadiens wore down the Cubs in the third period and Bouchard, Rutel, Bonin and Laforge netted goals to settle the issue.

Riggin was sensational in the Hamilton nets, turning back 46 shots in addition to the six that got by him.

Five Ontario teams and the Canadiens are competing for the challenge trophy.

Chicoutimi Trims Shawinigan 4-1

CHICOUTIMI, Que. (CP)—Chicoutimi Saguenens snapped the Shawinigan Falls winning streak at five Friday night by downing the Cataracts 4-1 in a Quebec Hockey League game.

Georges Roy, Cressman, Jacques Locas and Gerry Glaude counted for the Saguenens while George Faulkner got the only Shawinigan Falls goal.

U.S. Football

NEW YORK (AP)—The deadlocked Eastern and Western conferences of the National Football League can be unscrambled Sunday when all 12 teams see action.

Pittsburgh and Cleveland, tied for the top rung in the eastern section with three victories and one defeat each, face strong opposition in New York Giants and Green Bay Packers, respectively.

In other games, Detroit is at Los Angeles, Chicago Bears are at San Francisco, Philadelphia at Baltimore and Philadelphia plays the Cardinals at Chicago.

Brown, with the advantage of a home field, rule seven-point favorites over Packers who are in a triple tie with Los Angeles for first place in the Western Conference. Each has a 3-1 record.

Pittsburgh, for the fifth straight week, finds itself the underdog, by three points, for the game in New York. Philadelphia is a 7½-point favorite to beat Cardinals, Los Angeles is the same over the Lions, Detroit is over Redskins and 49ers are four over the Bears.

CANUCK SPELLS FINIS TO TURPIN'S CAREER

GORDON WALLACE

RANDY TURPIN

Labelled a cinch to beat Canadian boxer Gordon Wallace, Britain's Randy Turpin suffered a fourth-round knockout at the hands of the Canuck in their scheduled 10-round middleweight bout at Haringey arena, London, England. 24-year-old Wallace, a native of Brantford, Ont., thus spoiled Turpin's plan to meet world light-heavyweight champion Archie Moore in January. Instead, the dazed Turpin, 27, who holds the British Empire light-heavy title, announced his retirement immediately after the knockout. (Central Press Canadian Photos.)

Aggies Tie Baby Blues

GUELPH (CP)—Guelph OAC-VC Aggies scored two touchdowns in the first four minutes of the second half here Friday night to gain an 11-11 tie with Varsity Baby Blues in an intermediate intercollegiate game.

Toronto quarterback Larry Joynt opened the scoring early in the first quarter on an 11-yard jaunt around end. The play culminated an 80-yard march by the Blues.

The second Varsity touchdown came off an attempted field goal by Joynt. Aggie Bill Wilson fumbled the ball inside the goal line and Bill Hunter fell on it.

Two Bill Webber-to-Bill Sproule passes on the opening plays of the third quarter put the Aggies behind 11-6. Paul Bilton converted. Aggies scored again three minutes later when quarterback Webber went over on a sneak from the right. The convert was blocked.

Sport in Brief

PLAYS IS AT ONCE

TORONTO (CP)—Frank Anderson, Canadian national chess champion, set a Canadian record at Hart House this week when he played 51 opponents simultaneously in five hours, defeating 45, drawing four and losing two. It was announced Friday.

ALL IN FUN

NEW YORK (AP)—Rocky Marciano was carried on a stretcher Friday—but it was all in fun.

The heavyweight boxing champion was the "fall guy" at a luncheon of the Circus Saints and Sinners.

Two featherweights lugged Marciano onto the stage and he also was sent over to the "ribbing table." Speakers made a few digs at the champ but all in all he got away with a light "roasting." Later he received a bagful of gifts.

NAMED WORLD TITLIST

PARIS (AP)—Hans Mueller of West Germany, Friday was named world champion speed motorcyclist in the 250 c.c. class. The International Motorcycling Federation gave the top honors to Mueller after disqualifying W. A. Lomas of Britain who had been the leading competitor in Europe's many Grand Prix races.

Burlington, Rams Reach Feather Football Finals

TORONTO (CP)—Four top Ontario high school teams, operating under the banner "Play that They May," treated nearly 18,000 fans Friday night to two fast-moving games in the opener of the two-night Red Feather annual football classic.

Quarterback Cal Connor ran and passed 30 yards for a 33-3 win over Woodstock Red Raiders in the first game.

Etobicoke Rams exploded in the final quarter of the second game, travelling almost the length of the field on two ground plays for the touchdown which gave them a 10-7 victory over Hamilton Cathedrals.

The golden rule award will be presented after the last game Saturday night. The winning team will be chosen on the basis of: Statistics, 30 per cent; sportsmanship, 25 per cent; and field generalship, 25 per cent.

SET THEM UP

Burlington's flashy quarterback set up two touchdowns with passes, intercepted a pass to run for a touchdown himself, and converted two touchdowns with passes in the first half to build up a 22-0 lead.

Tom Moulton sparked Woodstock when the COSSA representative team got moving for the first and only time in the third quarter, countering alternately with Bill Sanders, Joe Cassone and Dave MacKenzie. They moved the ball far enough into Burlington territory for Moulton to kick their only point.

Connor's passing featured a strong fourth-quarter drive for two touchdowns by Gary Smith and Bill Hines. Burlington scorers in the first half were Paul Bryant, Hines, Adam Jackpenck and Connor. At the other end of Connor's two convert passes were Rudy Gall and John Wilson.

Several bands and 200 cheerleaders doling their half between games rounded out the extravaganza.

Gate receipts for the two nights are expected to net $15,000, all of which will go to Toronto Community Chests. The tournament is sponsored by the Ontario Federation of School Athletic Associations.

Merry Mixup Features Rich Chase Race

NEW YORK (AP) — The world's richest steeplechase, the $12,500-added Grand National Jumping Handicap, was won Friday at Belmont Park by Mrs. Jean Phipps' Neji in a nightmare of tumbling horses and falling riders during which French jockey Albert Poel suffered a brain concussion and a possible skull fracture.

Neji, carrying top weight of 167 pounds, closed with a rush in the final eighth of a mile of the tough 2¼-mile affair and barely edged Mrs. Richard S. Walsh's Rythminthim at the wire.

Neji consolidated his claim as the French jumper of 1955 and the photo-finish camera disclosed a three-quarters length winner. The Brookmeade Stables' Neji boosted his seven lengths back of Rythminthim.

Four of the 11 starters either went down or lost riders in the spectacular event before a crowd of 16,814. One was the 8-to-5 favorite Shipboard, who crashed to the turf with Poel the next-to-last fence in the 16-jump race.

Notre Dame Meets Illini

NEW YORK (AP)—A week ago a sodden Saturday produced the biggest wave of upsets the U.S. college football season has seen. Four teams were knocked out of the Associated Press ranking lopped on all sides.

Half-dozen or so prominent winners of these games today will join a dwindling group of teams undefeated, untied, seven lengths in an effort to restore some sort of order to the 1955 scramble.

Last week's losers pose some of the biggest questions in the football campaign game. They include Notre Dame, a team that has finished in the first 10 ten times in any other in the 20-year history of the Associated Press ranking poll and Wisconsin.

It's a matter of record that when a high-flying team is beaten once, it's likely to tumble again in the next week. And today Notre Dame, whipped by Michigan State, encounters Purdue, which got a great lift last week by tying Iowa on Len Dawson's last-play pass.

Wisconsin, sharing the Big Ten lead with Michigan but trounced by Southern California, runs into Ohio State, upset victim of Duke last week.

Michigan State meets first-enjoying Illinois in what figures to be the top game on the Big Ten slate.

HOLDS FLYING FISH

Fisherman Heath Jewers holds a flying fish which he caught on Nova Scotia's eastern shore near Ecum Secum. Scientists at the fisheries experimental station at Halifax identified this catch with its 10-inch wingspread as exocoetus volitans, a variety rarely seen north of the Virginia capes. Jewers spotted the fish on the beach and clamped a bucket over it. (CP Photo).

Catching Flying Fish on N.S. East Coast is New Experience

ECUM SECUM, N. S. (CP)—When cod fisherman Heath Jewers caught a flying fish on Nova Scotia's eastern shore, it was a new experience in nearly 50 years of fishing but then all sorts of strange things are happening in this part of the Atlantic.

Rays, tarpons and turtles, native to semi-tropical waters, have been caught off Nova Scotian shores. Two years ago a 25-foot killer shark, rare in these waters, caused a fisherman's death by upsetting a fishing boat.

Jewers caught his flying fish when he saw it skimming over the waters of Jewers' cove near his home. When it lighted on the beach he clamped a bucket over the specimen.

Jewers got an explanation when he took his flying fish to the fisheries experimental station at Halifax. Scientists identified his catch as its 10-inch wingspread as exocoetus volitans, a variety rarely seen north of the Virginia capes.

They told him that Nova Scotia's coastal waters have warmed up by an average of two degrees in the last 10 years. The warming waters have been accompanied by an invasion of semi-tropical and tropical fish species. At the same time, the cod fish, native to colder waters, appears to be moving north.

The scientists say there still are enough cod fish in these waters for economical fishing, but eastern shore fishermen like the 57-year-old Jewers are wondering just what will happen next.

Solmar Notes

Upland Hunting Without Dogs

By JOHN ALDEN KNIGHT

(Noted Sportsman, Author and Creator of Solmar Tables.)

Among my friends is a man who not only is an enthusiastic upland gunner but also a wealthy to indulge himself in his chosen sport without having to concern himself about time and money incidental to the enjoyment of that sport—in an enviable situation.

Time was when this man spent what most of us would call prospect ant money for his bird dogs. Good grouse and woodcock dogs are not easily come by, and he spent much time and many hundreds, yes thousands, of dollars in acquiring the best dogs he could find. In his kennel he had several outstanding performers in the grouse and woodcock covers.

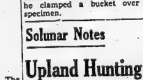

Then one season he invited me to come and shoot with him. Imagine my surprise when I learned that he had disposed of all of his shooting dogs. He and his friends had gone in for "walk-up hunting" for grouse and woodcock and they were having a real time of it. Most of them assured me that never again would they use dogs for grouse and woodcock. Walk - up hunting was more fun and much more thrilling, they averred.

At the present time I am blessed with the ownership of the world's best woodcock dog. He is a big setter name Spot—one of those one-in-a-lifetime dogs. Actually I believe that Spot knows more about woodcock and their habits than we do.

However, before I owned Spot, I did a great deal of walk-up hunting. We hunted, usually, in groups of three or four, and we developed some great teamwork.

The first thing we remember . In walk-up hunting (and this is a common error) is that it is a mistake for a group to hunt with all men abreast. Take ringneck pheasants, for example, with four guns in the party. If you walk four-abreast, the birds simply run ahead of you, then take off to the side and are gone.

If the field is not too large, space four guns so that one is at each edge of the field. Then have the two wing men maintain a distance of 25 or 30 yards ahead of the center of the field.

A ringneck is reluctant to run across open ground. Thus, he will usually hide in the grass or brush at the end of the field. The wing guns.

If the field is a large one, then the system is to have the four guns maintain a line that is about 45 degrees to the line of travel. This forces the birds to one side of the field. Then the return drive, done in the same manner, moves the birds to concentrate in the corner of the field. That is where you get your shooting.

If you have enough guns (we are allowed five to a group here in Pennsylvania) it is always a good plan to have at least one gun to "head-up" the drive at the far end of the field. A man can do a lot of work and forth, making all the noise he wants, to discourage birds from running out of the field, ahead of the drive.

In grouse shooting, much the same tactics can be employed. Usually a grouse will fly uphill. At night, place the wing man 30 yards or more ahead on the uphill side. In a tight valley, it is a good plan to have two wing men, one on each side.

HARD WORK

Woodcock shooting, as you know if you have done much of it, is done in heavy, brushy cover. Walking up woodcock is hard work, particularly for the guns in the wings in the center. Woodcock center. Woodcock covers, as a rule, are not large, and it is possible for the wing men to keep to the edge in fairly open going.

Generally, a woodcock will angle off to the right or left when flushed. Thus, the wing men get most of the shooting. We make it a rule that a wing man can keep his place only until he misses a bird. Then he goes to center position and plays bird dog until somebody else misses one. It puts a high premium on good shooting.

With quail, the walk-up system operates much the same as with ringneck. Quail will run ahead of a drive, all right, and the wing men ahead to keep the birds in front of the center guns.

In walk-up shooting, the element of surprise is always there, much more than it is when you use a dog. You have no warning before a bird flushes. I like good dog work as well as the next fellow but, lacking a good dog, you can have a lot of sport by the walk-up method if you follow these simple suggestions.

man, at the end of the field, simply moves in toward the center and the birds are boxed in between four

WEIGHTY APPROACH TO WORLD TITLE

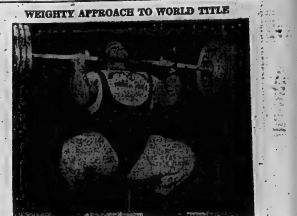

Putting all of his heft into the effort is Paul Anderson, 22-year-old student from Toccoa, Ga., who competed in 17-nation weight-lifting championships in Munich. Anderson holds the world's weight-lifting title, but the team championships were won by Russia. Anderson lifted a fabulous 1,130 pounds to better by 66 pounds the official world record held by another American, Norbert Schemansky. (Central Press Canadian).

"Perma-fill" ANTI-FREEZE Approved ETHYLENE GLYCOL

CANADIAN TIRE CORP'N

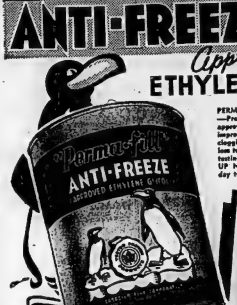

PERMA-FILL APPROVED ETHYLENE GLYCOL . . . Protects your car to 61° below zero. 100% approved Ethylene Glycol . . . with new and improved inhibitors to prevent corrosion, clogging of radiator, heater and defroster cores. Harmless to hose, gaskets and car finish. Never needs testing . . . One filling lasts all winter. FILL UP NOW—Better a month too early than a day too late. SAVE SAFELY!

3.19 GALLON QUART .85

"POLAR" Ethylene Glycol 2.69 GALLON

Moto-Master "SUPER" 1.99 GALLON QUART .54

Long Life RADIATOR HOSE 44

THERMOSTATS 1.09

HEATER HOSE .17 ft.

HEATER MOTOR 5.75

Radiator Solder .34

BRAND NEW WATER PUMPS — Save to 40%

$1.50 ALLOWANCE FOR YOUR OLD WATER PUMP — Precision machined with accurately balanced hardened steel shafts for long-proof service.

Buick, 1941-49 ..... Exchange Price 9.75
Chev., 1941-54 ..... Exchange Price 6.95
Dodge, 1936-50 ..... Exchange Price 8.95
Ford V8, 1949-54 ..... Exchange Price 7.95
Oldsmobile V8, 1949-54 ..... Exchange Price 9.95
Plymouth, 1939-54 ..... Exchange Price 7.95
Pontiac, 1949-54 ..... Exchange Price 7.95
Similar savings for other cars and trucks

OPEN FRIDAY EVENINGS TILL 9 P.M. — WE DELIVER

"Save Safely"

CANADIAN TIRE CORP'N

CANADIAN TIRE ASSOCIATE STORE

36 Moira St. West, BELLEVILLE
DIAL WO 8-6701 D. HILL

SAVE WITH OUR MACHINE SHOP FACILITIES

SAFE BUY USED CARS AND TRUCKS

"A GOOD PLACE TO DEAL"

BELLEVILLE MOTOR CAR CO. LTD.

"MERCURY - LINCOLN - METEOR"

BRIDGE AND COLEMAN STS. DIAL WO 8-5071

THEATRE FEATURE TIMES

AT THE BELLE—"The Dam Busters",—Richard Todd, Michael Redgrave, Derek Jacobi, Basil Sydney — 1.10-3.22-5.32-7.45-10.00

AT THE CAPITOL — In Technicolor "Finger Men" Cleavon — Joel McCrea, Mari Blanchard — 1.16-4.46-8.16-9.56—"Jail Busters" — Leo Gorcey, Huntz Hall, Bowery Boys — 2.33-5.30-8.13-11.03

AT THE McCARTHY — "To Hell and Back" — Cinemascope and Technicolor—Audie Murphy, Marshall Thompson, Charles Drake — 2.35-7.26-9.35.

AT THE BELLEVILLE DRIVE-IN — "Insurance Investigator" — Audrie Long, Richard Denning — "Rails Into Laramie"—Technicolor — John Payne, Murray Blanchard. Show starts at 7.30 p.m.

AT THE QUINTE DRIVE-IN — Joel McCrea and Dean Stockwell in "Cattle Drive" (Technicolor) — also "Spy Chasers" with the Bowery Boys. Show starts at 7.30 p.m.

'Scott Frost' Wins Feature

INGLEWOOD, Calif. (AP) — If any further proof was needed, California's Scott Frost showed himself to be a great trotting champion in his debut race at Hollywood Park.

The three-year-old Hambletonian winner staged a gallant drive in the stretch to win the mile feature Friday and break the track record in the process.

The time for the mile was 1.59 2-5. The old mark was 1.59 3-5, set in 1951 by Pronto Don, all-time big money winner in harness racing.

CJBQ VOICE OF THE BAY OF QUINTE

(CJBQ — 1230 Kc)

SATURDAY

2:00—News & Weather
2:05—Curtain Time
2:30—News & Weather
3:00—Curtain Time
4:00—News & Weather
4:05—Studio Party
5:00—Sign Off Weather
7:00—Canada at Work
7:15—Interlude
7:30—Lutther's Chancel Club
8:30—Sign On, News & Weather
8:35—News & Weather
9:00—Mr. Mutts Sloper Sloper
9:05—Tales of Typhoon
9:30—Echoes of Good News
10:00—Sacred Heart
10:00—News & Weather
10:15—Aural Rambling
10:30—Alan Roberts
11:00—Morning Service
12:00—Walk Fast Orchestra
12:15—News & Weather
12:30—Weekly Sports Parade
12:40—Guy Lombardo
1:00—Showtime, Hour
1:30—Cooper Belt
2:30—Sing Along Jubilee
2:45—Ballet Highlights
3:00—News & Weather
3:05—Sunday Serenade
4:00—News & Weather
4:05—Pipeon Fives Report
4:15—Sunday Serenade
4:30—This Is My Story
5:00—Church Service, Calvary Temple
5:30—Gospel Music

SUNDAY

7:30—Lynn Murray Show
8:00—Fisher McGee & Mole
8:15—The Man's Family
8:30—Radio Ranch House
9:00—Symphonic Hour
9:05—Dancing Party
10:00—News & Weather
10:05—Dancing Party
12:00—News & Weather
12:05—News & Weather
12:15—Hymns Time
4:30—Miss Brooks
5:00—Family Theatre
7:30—My Heart's in the Highlands
8:00—Symphonic Hour
8:05—News & Weather
8:15—Melachrino Music
10:45—Melachrino
11:00—News & Weather
11:05—The Queen

MONDAY

6:13—O Canada and Sign On
6:15—Sunrise for the Day
6:30—Up With the Sun
7:00—News & Weather Report
7:05—Cheer, Farm and Home
7:15—Up With the Sun
7:45—Weather & Market Report
7:50—Up With the Sun
8:00—News & Weather
8:05—Melodic Clock
8:15—Sports Parade
8:20—Up With the Sun
8:30—News & Weather
9:05—Morning Devotions
9:20—Conversation Piece
10:00—News & Weather
10:05—Conversation Piece
10:30—Tennessee Ernie Show
10:45—At Home With Ralph Flanagan
11:00—News & Weather
11:05—Stork Club
11:10—Worth Knowing
11:15—Who Am I?
11:45—Maple Leaf Junction
12:00—Luncheon Music
12:30—News & Weather, Around and from Ireland
12:45—R.R. 1230
1:00—Lone Farm Reporter
1:30—Make Mine Music
2:00—News & Weather
2:05—Make Mine Music
3:00—News & Weather
3:05—What's New
4:00—News & Weather
4:05—Mostly Music
5:00—Kiddies Karnival
5:30—Newscast
6:00—News & Weather
6:30—Supper Music
8:00—Supper Music
7:00—Drink Time
8:15—News & Weather
8:30—Spin in the Spotlight
8:45—In Town Tonight
9:00—Dinner Music
9:30—Star Time
7:35—News Roundup
7:30—Teenage Book Parade
8:00—Fisher McGee & Mole
8:15—The Man's Family
8:30—Music Till Midnight
9:00—News & Weather
9:05—Music Till Midnight
9:30—National News
9:45—Music Till Midnight
10:00—News & Weather
10:05—Music Till Midnight
10:30—News & Weather
10:35—Music Till Midnight
11:00—News & Weather
11:05—Music Till Midnight
11:30—Sports Review
11:35—Music Till Midnight
12:00—News & Weather
12:05—Save the Queen

AT THE BELLE — "The Dam Busters," pause for a moment before taking to the sky in the story of the most daring raid of the last war, when an intrepid group of fliers conspired the Ruhr Dams with a specially designed bomb that "ha dio bounce". Richard Todd and Michael Redgrave head a notable cast in "The Dam Busters", Warner Bros.' air adventure continuing at the Belle Theatre in Belleville.

AT THE McCARTHY — Audie Murphy, left, is shown after receiving the Congressional Medal of Honor, a highlight scene in Universal-International's "To Hell and Back," filmed in Technicolor and CinemaScope and is now playing at the Odeon McCarthy Theatre.

AT THE CAPITOL — Virginia Mayo and Alan Ladd share top honors in "The Iron Mistress," Warner Bros' new adventure epic in color by Technicolor. In the film, due at the Capitol Theatre on Monday, Ladd portrays the role of Jim Bowie, bold adventurer of the 1820's best known for his handling of the dreaded Bowie knife. Gordon Douglas directed "The Iron Mistress." On the same program and having its first Belleville showing "Finger Man", starring Frank Lovejoy, Forrest Tucker and Peggie Castle.

DINE and DANCE TONIGHT

TO THE RHYTHME OF *Chuck Collins* AND HIS MIXERS
For Reservations DIAL WO 8-7942
CLUB CEDARS

NOW... MORE POPULAR THAN EVER

HAVE FUN ... SQUARE DANCE ... DIXIELAND AND OLD TIME
JAMBOREE TONIGHT
AND EVERY SATURDAY NIGHT
TOBE'S COUNTY GARDENS
Featuring
HUGO DIGGINS AND HIS ORCHESTRA
LAURIE PERRY ON VIOLIN

SHELL OUT with WRIGLEY'S SPEARMINT!
Youngsters love it—and it's so healthful, wholesome and inexpensive. Buy it by the box so you won't run short—There's 100 sticks in every box.

Shell out with Wrigley's Spearmint Gum!

Coming! MON., OCT. 31st FUN EVENT OF THE YEAR Hallowe'en Hoedown

DANCING TONITE and Every Saturday!
MAKE UP A PARTY, AND JOIN IN THE FUN... TO THE LATEST DANCE STYLINGS...

The Commodores Orchestra
THE COLOURFUL CLUB COMMODORE
EXHIBITION PARK • BELLEVILLE

WHAM TV SCHEDULE CHANNEL 5

SATURDAY

1:45—Princeton - Cornell
4:30—Sic Picture
5:00—Film Rogers
6:00—Ray Rogers
5:30—Vision
6:00—What D'ya Know?
8:00—Perry Como
9:00—People Are Funny
11:30—The Christophers
12:00—This Is The Life
12:30—Industry on Parade
12:45—Let's Look at Congress
1:00—Youth Wants to Know
1:30—Frontiers of
Faith
2:00—N.Y. Giants Pro Football-Pitts-burgh Steelers
3:30—Captain Gallant
4:00—Meet The Press
4:30—Sherlock Holmes
5:00—Life of Andy
6:00—Show Biz

SUNDAY

7:00—Today
7:25—Al Mann
8:00—Today
8:25—Thought for Today
9:00—Howe Cooking
10:00—Ding Dong School
10:30—Ding Dong School
11:00—Today
12:00—Tennessee Ernie
12:30—Feather Your Nest
1:00—Full Length Movie
2:30—Ladies Fair
3:00—Ted Mack's Matinee
3:30—It Pay to be Married
4:00—Date With Life
4:30—First Love
5:00—World of Mr. Sweeney
5:30—Modern Romances
6:00—Place Lee Show
6:30—Howdy Doody
6:00—Hopalong Cassidy
7:00—Lone Ranger
7:30—Dr. Hudson's Secret Journal
8:00—Ray Martin
8:30—News Caravan
8:45—Cesar's Hour
9:00—The Medic
9:30—Robert Montgomery Presents
10:30—Appointment for Daddy
11:00—Today
11:30—Weather Almanac
11:23—Speaking of Sports
11:30—Tonight

MONDAY

9:30—Dorsets Star Parade
10:00—George Gobel
10:30—Wrestling
11:00—Million Dollar Movie
8:00—Variety Hour
9:00—TV Playhouse
10:00—Loretta Young Show
10:30—Break the Bank
11:00—Lord Three Arts
11:30—Curtain Call
12:00—News

NETWORK PROGRAMS

SATURDAY EVENING

6:00—CFRB, Bing Crosby
6:15—CBC, Maytair Melodies
6:30—CBC, Sports
6:40—CJBC, Ed Fitkin
6:45—CBC, Amelia Chorus
6:50—CBC, Community Chest
7:00—CBC, Buff Estes Serie
7:00—CJBC, Tribute in Tempo
7:30—CBC, Serenade to Bittings
7:30—CFRB, Canadians All
7:30—ABDEN, Gene Autry
8:00—CJBC, London Studio
8:30—CFRB, Cisco Kid
8:30—Hide and Seek
8:30—CJBC Memory Time
9:00—WBEN, Take Ten
9:30—CBL, National Barn Dance

SUNDAY AFTERNOON

12:30—CBL, B.C. News
12:45—CFRB, Ed Lane Choir
1:00—CBC, Cavaicade of Music
1:30—CJBC, Harmony Harbor
1:30—CBC, Billy Graham
1:30—CJBC Folk Songs
1:30—CBL, Let Harry
1:15—CFRB, Music
1:30—CBC Show Views
1:45—CBL, In His Service
2:00—CBC, Capital Report
2:00—CFRB, Trull Sunday Hour
2:30—CBC, Music Festival
2:30—CBL, Religious Period
3:00—CBL, Concert

SUNDAY EVENING

3:00—CJBC Pop's Music Room
4:00—CFRB People Are Funny
4:30—CBMT, My Little Margie
4:30—CJBC, Carl Tapscott
5:30—Hotel Dowabeat
5:30—CBL, CBC Stage
9:30—CJBC, The Dreamers
9:05—CBL, Hockey
9:30—WGR Grand Ole Opry
10:00—CJBC, Mart Kenney
11:00—CBL, News
11:00—CBL, Rhythm Pals
11:00—CJBC Solo Spotlight
11:15—CFRB, Merry-Go-Round
11:30—CJBC, Music
11:30—WBEN, Dance Music
3:00—CJBC, In Tune
3:30—CJBC, Operation Safety
4:00—CBL, Memory Time
4:05—CBMT, Concert Hall
4:30—CBL, Critically Speaking
5:00—CBL, Word in Your Ear
5:30—CBL, Fun Music
10:00—CJBC, Bod's Scrapbook
10:00—CBL, National News
10:30—CBL, Hawaii
10:30—Canada at Work
11:00—CBL, Vancouver Orchestra
11:00—CBC, Symphonic Hour
11:30—CBL, Escape With Me

TV—Radio Column

Geo. Gobel Appears Likely To Break TV Sophomore Jinx

By BOB THOMAS

HOLLYWOOD (AP) — On his television program last Saturday, George Gobel was in a crack about whether he could break the sophomore jinx.

This was a jibe at the critics, commentators and others who have been keeping a close eye on lonesome George's second year in the big time. The saga sounds like a soap opera.

Will George keep his popularity? He will be the fads, like Red Buttons and other unfortunates? Tune in next Saturday and try to find out.

My guess is that George will make it. This is based on his own great and diverse talents, not on his showing thus far this season. The shows have been far from the high standard he set lah is freshman year.

MOM IS DISTURBING

Aside from the lack of bright sketches, there's another disturbing factor about the new Gobel show, it's Mom.

Now I have nothing against motherhood, is its place. But the device of having "Mom Gobel" interrupt the program is irritating and unfunny. I am also alarmed about what it does to the character of George Gobel. It makes him a pantywaist.

I have a theory about TV comedians: They must be manly.

Some comedy historians will dispute this. They point out that the father of modern comedy was Charlie Chaplin, the little fellow who always got kicked around. So were other greats of the silent screen — Harold Lloyd, Buster Keaton, Harry Langdon, etc.

But even though they were willful, they could also fling a brick now and then.

TV DIFFERENT

TV comedians are different from the movie kind. They are seen every week occasionally at a movie, To remain popular, TV comics must be really liked and admired by the viewers, who see the funny men as often as they do most of their friends.

I feel that this dwelling on the "little fellow" concept is what has eclipsed the TV careers of Red Buttons, Alan Young, Wally Cox and Dennis Day. Even Jack Carson, though big in size, allowed himself to play the patsy.

All of these are good performers. Perhaps they would still have regular shows if they had been allowed to kick the boss or talk back to their wives and girl friends now and then.

So watch it, George. Don't let Mom push you around.

WARN OF TROUBLE

NEW YORK (CAP)—The world's airlines were warned Thursday of trouble ahead because navigation aids and ground facilities are failing to keep pace with aircraft development. The technical committee of the International Air Transport Association said the facilities upon which airlines operations are completely dependent are lagging behind the airplanes they serve.

QUINTE DRIVE-IN Trenton
Between Belleville and Trenton At Bayside
LAST TIMES TODAY!
Joel McCrae — Dean Stockwell
"CATTLE DRIVE" — TECHNICOLOR —
Also
The Bowery Boys
"SPY CHASERS"
SHOW STARTS AT 7.30 P.M.

STARTS MONDAY
2 OUTSTANDING ACTION HITS!
FIRST SHOWING
THE TERRIFYING STORY EXPOSED IN THE SATURDAY EVENING POST...

EXTRA ADDED ATTRACTION

CAPITOL
TODAY SHOWS CONTINUOUS MATINEE PRICES TILL 5.00
LAST DAY
The Bowery Boys in "JAIL BUSTERS" in Color "BLACK HORSE CANYON"

THE YEAR'S MOST HILARIOUS COMEDY HIT
THE SEVEN YEAR ITCH
Terrific in CinemaScope — Color DeLuxe
STARRING
MARILYN MONROE - TOM EWELL
Watch for It! Starts Friday-BELLE

NOW PLAYING

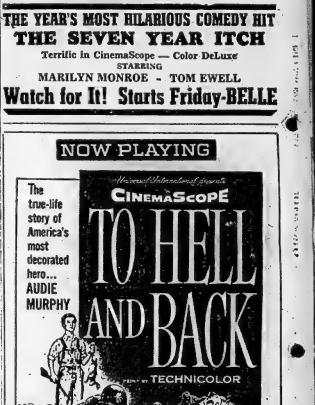

Regular CinemaScope Prices
McCARTHY
SMOKE IN THE LODGE
BELLEVILLE ..... DIAL WO 8-7805

BELLEVILLE
DRIVE-IN Theatre
BRIDGE STREET
PHONE 666
SATURDAY
TO CLOSE OUR SEASON
TONIGHT IS FREE
For All Our Customers
To show our appreciation to you for attending the Belleville Drive-In Theatre during the 1955 season EVERYONE WILL BE ADMITTED FREE TONIGHT.
TWO BIG FEATURES
"Insurance Investigator"
AUDRIE LONG, RICHARD DENNING
"RAILS INTO LARAMIE"
TECHNICOLOR
JOHN PAYNE, MURRAY BLANCHARD
FIRST RUN NEWS — COLORED CARTOON
SHOW STARTS AT 7.30 P.M.

BELLEVILLE THEATRE GUILD
Presents
THE NATIONAL BALLET GUILD
OF CANADA AT THE
B.C.I. AUDITORIUM
MONDAY, NOV. 14th - 8.30 p.m.
PROGRAM
—LES SYLPHIDES
—LILAC GARDEN
—OFFENBACH IN THE UNDERWORLD
Tickets $2.50 - $2.00 - $1.50 each
Mail Order Box 81 Belleville — All Seats Reserved.
GET YOUR TICKETS EARLY!

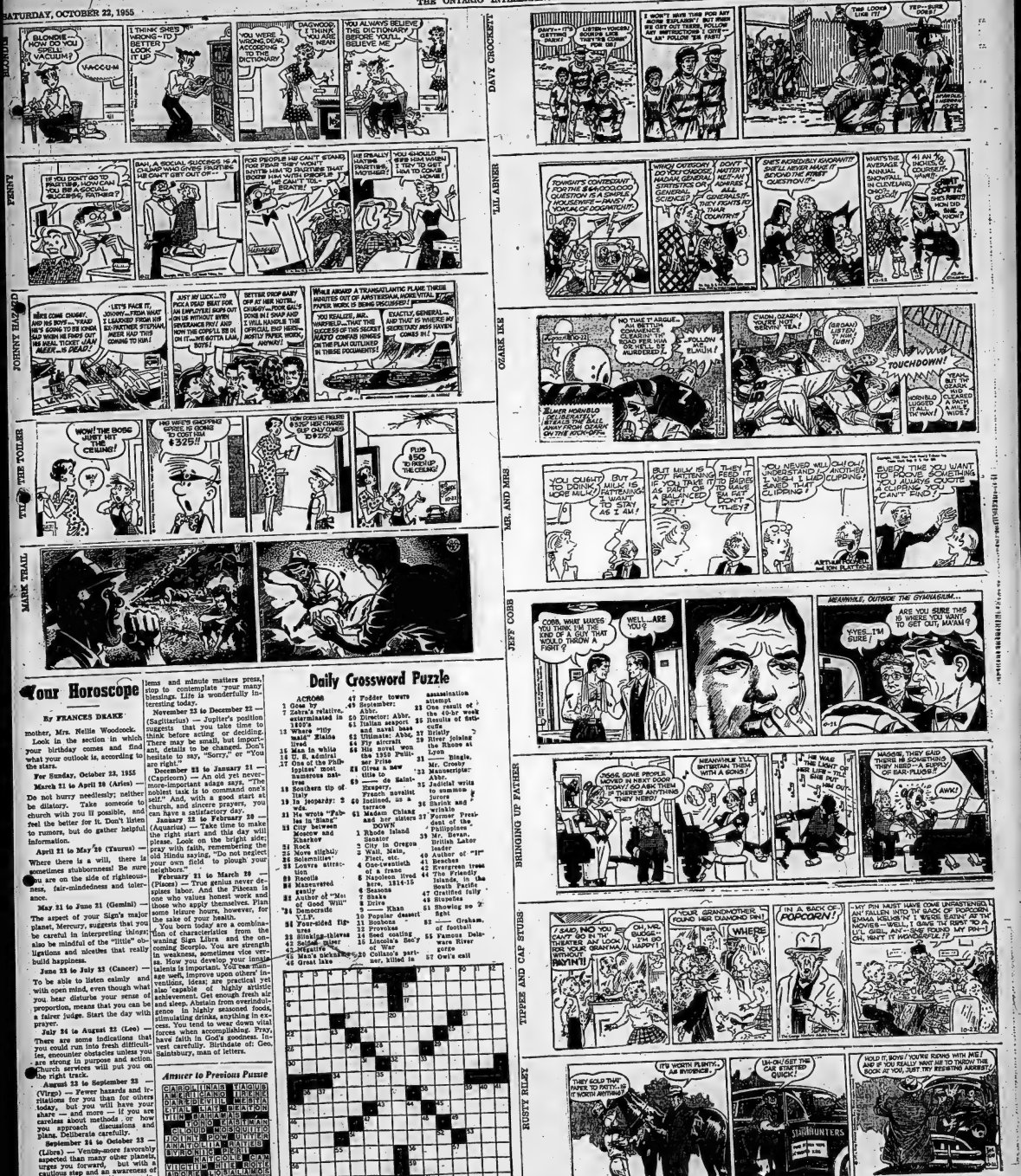

Your Horoscope

By FRANCES DRAKE

Look in the section in which your birthday comes and find what your outlook is, according to the stars.

For Sunday, October 23, 1955

March 21 to April 20 (Aries) — Do not hurry needlessly; neither be dilatory. Take someone to church with you if possible, and feel the better for it. Don't listen to rumors, but do gather helpful information.

April 21 to May 20 (Taurus) — Where there is a will, there is sometimes stubbornness! Be sure you are on the side of righteousness, fair-mindedness and tolerance.

May 21 to June 21 (Gemini) — The aspect of your Sign's major planet, Mercury, suggests that you be careful in interpreting things; also be mindful of the "little" obligations and niceties that really build happiness.

June 22 to July 23 (Cancer) — To be able to listen calmly and with open mind, even though what you hear disturbs your sense of proportion, means that you can be a fairer judge. Start the day with prayer.

July 24 to August 22 (Leo) — There are some indications that you could run into fresh difficulties, encounter obstacles unless you are strong in purpose and action. Church service will put you on the right track.

August 23 to September 23 (Virgo) — Fewer hazards and irritations for you than for others today, but you will have your share — and more — if you are careless about methods or how you approach discussions and plans. Deliberate carefully.

September 24 to October 23 (Libra) — Ventu-more favorably aspected than many other planets, urges you forward, but with a cautious step and an awareness of the possible results if you are inattentive or too opinionative.

October 24 to November 22 (Scorpio) — When mental problems and minute matters press, stop to contemplate your many blessings. Life is wonderfully interesting today.

November 23 to December 22 (Sagittarius) — Jupiter's position suggests that you take time to think before acting or deciding. There may be small, but important, details to be changed. Don't hesitate to say, "Sorry," or "You are right."

December 23 to January 21 (Capricorn) — An old yet never-more-important adage says, "The noblest task is to command one's self." And, with a good start at church, and sincere prayers, you can have a satisfactory day.

January 22 to February 20 (Aquarius) — Take time to make the right start and this day will please. Look on the bright side; pray with faith, remembering the old Hindu saying, "Do not neglect your own field to plough your neighbors."

February 21 to March 20 (Pisces) — True genius never despises labor. And the Pisccan is one who values honest work and those who apply themselves. Find the satisfaction in your work, however, for the sake of your health.

You born today are a combination of characteristics from the waning Sign Libra and the oncoming Scorpio. You are strength in weakness, sometimes vice versa. How you develop your inimitable talents is important. You can manage well, improve upon others' notions, ideas; are practical yet also capable of highly artistic achievement. Get enough fresh air and sleep. Abstain from overindulgence in highly seasoned foods, stimulating drinks, anything in excess. You tend to wear down vital forces when accomplishing. Pray, have faith in God's goodness. Invest carefully. Birthdate of: Gen. Sainsbury, man of letters.

Daily Crossword Puzzle

ACROSS

1 Gone by
7 Zebra's relative
12 Brig. established in 1800's
13 Where "Jiffy maid" Elaine lived
16 Man in white
17 U. S. admiral
17 One of the Philippines' most numerous nation-ives
18 Southern tip of Italy
19 In jeopardy: 2 wds.
21 He wrote "Fables in Slang"
22 City between Moscow and Kharkov
23 Rock
24 More slightly
26 Solemnities
31 Louvre attraction
33 Pacific
35 Maneuvered nearby
37 Author of "Man of Good Will"
'34 Democrats (init.)
39 Year-ended figures
42 Siding-thieves
43 Salad mixer
45 Ventilate
46 Man's nickname
48 Great lake
47 Fodder towers
49 September: Abbr.
50 Diner: Abbr.
51 Italian seaport and naval base
52 Ultimate: Abbr.
54 Fly aircraft
56 His novel won the 1950 Pulitzer Prize
58 Gives a new title to
59 ——— de Saint-Exupery, French novelist
60 Inclined, as a terrace
61 Madam Chiang and her sisters

DOWN

1 Rhode Island Senator
2 City in Oregon
3 Nail, hole, Fleet, etc.
4 One-twentieth of a franc
5 Napoleon lived here, 1814-15
6 Seasons
7 Shake
8 Drive
9 ——— Khan
10 Popular dessert
11 Donkeys
12 Provoked
14 Seed coating
15 Lincoln's Sec'y of War
20 Collins's partner, killed in assassination attempt
23 One result of the 40-hr week
25 Results of fatigue
27 Drizzly
29 River joining the Rhone at Lyon
31 ——— Biggie, Mr. Crosby
'33 Manuscript: Abbr.
35 Judicial writs to summon jurors
36 Shrink and wrinkle
37 Former President of the Philippines
39 Mr. Bevan, British Labor leader
40 Author of "If"
41 Reaches
42 Evergreen trees
44 The Friendly Islands, the South Pacific
47 Gratified fully
49 Rupiahs
51 Showing no fight
53 ——— Graham, of football
55 Famous Delaware River gorge
57 Owl's call

Answer to Previous Puzzle

CARDINALSAGUE
OMERSAMOA
DARTDEVILMEDIA
CITYSTATEOTTO
INSANASTOP
TONGIANMAN
GLOUDSEQUITUR
JOINTPOWDIVER
ANTONIAPANTIES
AVIATICPEN
HATGOD
VICEITSTHEROTE
ADDERNOSALAMOIS
ERODEMEMOIR
SAINDENEGATES

10-22-55

use the Want Ads to BUY SELL RENT HIRE

DIAL WO 8-5757 AFTER 8.30 A.M. — DEADLINE WORD ADS 10.30 A.M. — SMALL SEMI-DISPLAY 10.00 A.M. FOR SATURDAY'S PAPER DEADLINE IS FRIDAY P.M.

WANTED - FEMALE

STENOGRAPHER TYPIST required for general office work. Experience preferred but not essential. Write or phone Dunnek Brother, Canada Ltd., WO 8-3643. C21-tfn

HOUSEKEEPER FOR GENTLEMAN. Live in. WO 8-7049, or apply 282 Moore Ave. C21-tfn

LEARN HAIRDRESSING WOMEN WANTED GREAT OPPORtunity Better pay, pleasant work. Catalogue free. Write Marvel Hairdressing School, Bloor Street, Toronto. Approved Hairdressing Courses Canada's Original School. A15-4-tf

EXPERIENCED YOUNG LADY REquired for general office work. Typing necessary. Apply McFarlane Woodenware, Trenton St., Belleville. C21-21

TO START IMMEDIATELY, GIRL over 17 for nursery and housework, $70.00 per month with monthly increases up to $100.00 monthly. Apply Mrs. Lawrence Barrett Phillipsville, Thurlow 20, Mrs. Leonora Lemieux. G18-tf

TWO POSITIONS AVAILABLE FOR STENOGRAPHIC AND CLERICAL WORK IN LARGE MODERN OFFICE

Shorthand Not Required
Regular Hours
Employee Benefits
Best Working Conditions

Apply in person to:

MR. BECK or MR. MASON

Industrial Acceptance Corporation

218 FRONT ST. — BELLEVILLE C22-tfn

AGENTS WANTED

AGENTS WANTED TO SELL FROM door to door 325 guaranteed JITO PRODUCTS. Toiletries, Cosmetics, Medicines, Domestic, Tea, Coffee, etc. Goods sold on credit. Profits from $50 to $75, per week. $18. weekly drawing account. Commissions. JITO. 3130 St. Hubert, Montreal. C15-22-24-N-25

ATTENTION! IF YOU WANT TO make $50. to $75. weekly and be your own boss here is what you have been looking for. Call in for demonstration. Full or part time. Big profits. Small investment. FAMILIAX Station "C" Montreal. C21-24

EMPLOYMENT WANTED

ALL HOUSEHOLD REPAIRS, WALL papering and painting and furniture refinished. Wallboard. Phone WO 8-2633. C22-3w

YOUNG MAN DESIRES FARM LABOR work. Reasonable. Apply G. Brooks, Stirling. Phone, stirling 679. C22-21

DUTCH WOMAN REQUIRES HOUSEwork. Box 1, Ontario Intelligencer. C21-tfn

STOREFRONTS TO CLEAN AND storm windows to put on. WO 8-6316. C21-tfn

DRAPES TO MAKE, 3-DAY SERvice. Also upholstering. Phone WO 8-6122. Guaranteed satisfaction. Will measure and hang. C19-1m

CHRISTENS DAY CARE. SCHOOL. Ages two months. Green Ridge School. Car pick-up and return. WO 8-3320. S8-tfn

WANTED - MALE

SALESMEN WANTED FULL TIME

FOR THIS DISTRICT

TO ENROLL APPLICANTS IN TOP CANADIAN MOTOR CLUB. THE MEN WE WANT MUST HAVE DIRECT SELLING EXPERIENCE AND BE DETERMINED TO WORK HARD FOR THE MOST PROFITABLE AND SATISFYING JOB THEY HAVE KNOWN. MUST HAVE A CAR. PERSONAL INTERVIEWS GIVEN TO APPLICANTS WITH COMPLETE RESUMES ONLY. PLEASE INCLUDE PHONE NUMBER.

BOX 114,
ONTARIO INTELLIGENCER

EXPERIENCED SALESMAN!

FOR ONE OF CANADA'S LEADING LINES OF HOUSEHOLD APPLIANCES, PLUMBING, HEATING, AND HOME FURNISHINGS

An excellent opportunity for a Capable Man

Apply:

T. EATON CO.,
BELLEVILLE,
3rd FLOOR OFFICE C22-31

IF WE SEND YOU YOUR OWN SUIT with 2 pairs of pants FREE for selling only 20 suit orders, making $40 in profits to your friends and take their easy orders, making a handsome profit on each one? You need no experience. I show you how and supply big woollen sample kit free, full size suit, write on a letter telling all about yourself. Send no money. Progress Tailoring Co., 464 Wellington Co., P.Q. Box 396, Montreal. C22-tfn

PRODUCTION CONTROL CLERK. Experienced, supervised, capable of mechanically minded young man or lady with high school education or equivalent to lead to a responsible position. Experience preferred. Apply Art Williams Oil-Matic Division, Morch Manufacturing Limited, P.O. Box 237. C21-31

RELIABLE CARETAKER FOR months of December, January and February. Light duties. Apply Box 100, Ontario Intelligencer. C21-23-24-26-29-31

DRY CLEANING FIRM REQUIRES young man 21 to 25 as driver salesman. Must have 1953 chauffeur's license. Apply 464, Ontario Intelligencer. C21-21

SALES HELP PART-TIME YOUNG men or ladies. Call in person after work hours. Attractive salary and commission. Car essential and selling experience helpful. Rich earning for the right man. Write Box 93, Ontario Intelligencer. C21-tfn

SALESMAN, SALARY AND COMmission. WO 8-1371. S26-tf

SALESMEN!

ARE YOU INTERESTED IN HAVING A MINIMUM INCOME OF $7,500 A YEAR?

WE ARE ONLY DESIROUS OF INTERVIEWING PEOPLE WHO ARE EAGER TO MAKE MONEY

This is an excellent opportunity for a person looking for a career in the SALES FIELD. The future is unlimited for those who have the qualities for advancement. We have offices in every Province and are seeking salesmen who have the qualifications to advance to DISTRICT MANAGERS.

Do not reply unless you can stand rigid investigation. Give references, experience, past employers and address in first letter. Include recent photograph.

BOX 372,
LONDON, ONTARIO C22-28-29

REMINGTON RAND REQUIRES SALES REPRESENTATIVE FOR BUSINESS MACHINES AND SYSTEMS

An opportunity for good immediate income plus an interesting future with a leader in this field. Age 23-35 years, high school education, knowledge of office routine desirable but not essential. Salary paid during period of thorough training. Excl usive territory with satisfactory earnings potential and commission drawing account. Group insurance and hospitalization plan. For interview phone 2217 Kingston, or write to Mr. J. O'Connor, giving as many particulars as possible.

REMINGTON RAND
LIMITED
132 Clarence Street
Kingston, Ontario C21-31

EXPERIENCED DRYGOODS SALESMAN

WANTED to handle well established line of men's work and utility clothing, also "Canada" boys' and children's line of work clothing and pants in Eastern Ontario.

Give full particulars of experience and background together with phone No. in letter.

Elmira Shirt & Overall Co.
CO. LIMITED
ELMIRA, ONTARIO C20-31

SALESMAN WANTED

WANTED: RELIABLE MAN AS Salesman for Queensborough Creamery. Experience not necessary. A drive a must. Good salary and commission. Permanent position with Canada Products have been sold for years. Big profits. Apply at once. Good credit. Write Rawleigh's Dept. J-125-162, Montreal, P.Q. C22-29

PETS FOR SALE

2 REG. BLONDE, REGISTERED American Cocker Spaniel puppies. Dial WO 8-6843.

BOSTON TERRIER PUPPIES. SIX weeks old. Beautifully marked, excellent pets, puppies all colors. WO 9-0637. C21-2

WANTED

LOCK-UP GARAGE. CLOSE VICINity Front and Dundas Streets. Please phone B. Neal at WO 8-3665. C22-31

WANTED TO BUY: FARM. PLEASE list all particulars in first letter. Box 108, Ontario Intelligencer.

ATTENTION FARMERS WE WILL be pleased to pick up dead or crippled farm animals for sanitary disposal. For immediate service telephone collect Gordon Young Limited Belleville. WO 8-9073; Stirling 533 J3-tfn-11-F

GARDEN PLOWING, FORD TRAC-tor. A. K. Miller, R. Park Street, WO 8-3253 after 6. C21-2w

FAT HOGS. WE SHIP FAT HOGS from Picton Area every Monday. Farmers desiring any hogs are no longer therefore, may bring or phone collect deliveries. Send us your hogs and you will receive the highest price. Cash is being paid. Belleville Livestock Sales. C21-31

HORSES. WE HAVE CUSTOMERS for heavy horses, 1,500 lbs. and upwards, for bush work. Buyers will be at our sale Tuesday, October 25th. Anyone having horses suitable should have them at the Belleville Livestock Sales. C21-31

FIRST AND SECOND MORTGAGES. Phone 28, Consolidated Investment. C20-2w

LADY WITH OWN CAR DESIRES daily driving near Picton. Phone 8.15 a.m. or 5 p.m. Terms. Box 31, Ontario Intelligencer. C8-tf

CHILDREN TO BOARD. ANY AGE. WO 8-6346. C17-tfn

FINANCIAL

TRADE IN YOUR OLD CAMERA ON a new one by any of the following dealers: Kodak, Ansco, Agfa, Bell & Howell, Argus, Mamiya, Bolsey, Bellandhowell, Keystone, Kodak, Stereo-Realist, Ilford, Yashica. For the highest trade-in allowances see Mohill Photo Supply, 257 Front Ave., Belleville. C15-tfn

WANTED: LIVE-POULTRY BUYER chickens, broiler. Highest prices paid. John B. Ellis, WO 9-2009. C21-tfn

CUSTOM PLOWING. EXTERNAL 2-furrow plow. Rates reasonable. Ph. 2-6802 after 5 p.m. Cavanaugh. S26-1m

GARDEN PLOWING, WITH CUSTom 2-furrow plow. Rates reasonable. Ph. 2-6802 after 5 p.m. Cavanaugh. S26-1m

ONE WEST WIND. WE HAVE CLIENTS who are looking for well located three-bedroom homes in the west side of town. If you are thinking of selling call R. Gerald Kemp, Realtor WO 8-7167, Kemps Building, Belleville. C21-tfn

DEAD STOCK REMOVED ATTENTION FARMERS. HIGHEST prices paid for dead, old or crippled stock. Phone collect Gordon Young Limited, Belleville, or 767 Stirling. Dick Young. C21-tfn

EMPLOYMENT VACANCIES

ADDITIONAL PERSONNEL PERMANENT POSITIONS

(FEMALE)
STENOGRAPHER - CLERK
(Shorthand Essential)

(MALE)
INSPECTOR

Housing Compliance with thorough knowledge of house construction, specifications, specifications and administrative ability.

★ EXCELLENT SALARIES

★ 5-DAY WEEK
★ 3-WEEK YEARLY VACATION LEAVE
★ ACCUMULATIVE SICK LEAVE
★ SICK AND ACCIDENT BENEFITS

Please address your reply, giving full particulars, marked Confidential to:

E. F. Crabbe, Manager,
CENTRAL MORTGAGE AND HOUSING CORPORATION
P.O. BOX 88 — BELLEVILLE, ONT. C21-31

ACCOM. WANTED

QUIET YOUNG COUPLE, ONE small child, require 3-bedroom house, preferably in the country or city. Reasonable. WO 8-9959. C21-tfn

6-ROOM HOUSE WITH 3 BEDrooms, by convenient family, in option to buy in 2 years, with sufficient down payment. WO 8-0760. C20-31

GENTLEMAN TEACHER, NONsmoker, and daughter, requires room and board in Belleville. Box 71, Ontario Intelligencer. C20-31

TO BUY OR RENT: 2 OR 3 BEDroom house, centrally located. Call 231 Sidney Street, Apt. 2 or Box 70, Ontario Intelligencer. C13-21

PERSONAL

BEAUTY HINTS

SCRAP YOUR FACIAL TREATments and try a new and better method of acquiring an ideal complexion. NOVA-KELP, providing iodine, vitamins and minerals, will help you to remove the cause of blemishes, pimples, dull skin, dry hair, brittle nails and even 30-lb. fat. the bane of teen-agers. Mothers can help their children's skin services by providing NOVA-KELP during adolescence. Get NOVA-KELP today. Nothing is most urgently required. Only $1.00, postpaid. Only $1.39. C15-22-29-N5-12-19-26

GUITAR, BANJO AND STRINGED instrument lessons. Can take limited number of students. Phone 2 Wales Street, Belleville. Phone WO 8-3566, evenings. C21-tfn

GEEN'S RECOMMENDED HOLDEN'S EXPECTORANT their proven prescription for asthmatic, chest, throat, bronchitis and coughs due to colds. Only at Geen's. C21-tfn

TO LET

NICELY FURNISHED, HEATED, 3-room apartment, Bath and garage. Adult. Suit 2 girls. East Hill WO 8-3385. C22-tfn

FURNISHED BED-SITTING ROOM. West Hill. Near bus stop. WO 8-6822 C21-tfn

MODERN, SELF-CONTAINED, 3-room apartment, WO 8-2384. C22-31

100-ACRE FARM AND BUILDINGS with or without stock. Hydro, running water. Herb DeLine, West Huntingdon. C21-tfn

ROOMS FOR SLEEPING BY NIGHT or week, single or double. WO 8-6333. C22-1m

ROOM AND BOARD FOR GENTLEman. Parking space. Near bus stop. All conveniences. WO 8-6277. C21-tfn

PRIVATE ROOM AND BOARD. 8 Victoria Terrace. Dial WO 8-2460 C21-tfn

2-ROOM APARTMENT, HEATED. Furnished. Convenient to downtown. Private. Clean quiet people. WO 8-2464. C21-tfn

3-ROOM DOWNSTAIRS APARTment. Unfurnished. Unheated. Share bath, ½ mile east of 401 and Bell. WO 8-5010. C21-tf

3-BEDROOM LOWER DUPLEX. SEPArate entrance and furnace. Central. Available November 1st. WO 8-2460 C21-tfn

OR FOR SALE: MODERN 3-BEDroom bungalow. Wall to wall throughout. Immediate possession. Phone WO 8-9020 after 5.30. C21-tfn

ROOM FOR GIRLS. TWIN BEDS. Also single rooms. Suitable for nurses. WO 2-2114. C21-tfn

PARTIALLY FURNISHED, SPACIous 3-room apartment with bath. Cupboards and electric stove. Hydro and hot water supplied. 2 blocks from downtown. Available now. Phone WO 8-8643. C21-31

29 NEWBURY STREET SOUTH apartment, off Dundas Street. East. Unfurnished. Heated. Private bath and entrance. Suit couple. Dial WO 8-2165. C21-tfn

NEW TWO - BEDROOM HOUSE. Full furnace. Hydro and bath. Water. Possession immediately. $75 per month. Apply 231 No. 2 Hill or WO 8-5436. C20-31

HEATED, FURNISHED, LARGE bedroom. Suit 2 gentlemen or doctor. Breakfast if desired. WO 8-5611 C21-tfn

BEDROOM. FURNISHED AND unfurnished apartments. Also square porch, unfurnished, unheated; 3-room upper apartment, unfurnished. In Rosemore, Phone Mt. View 2-2344. C21-tfn

NICELY FURNISHED HOUSEKEEPing room. Cooking or running water. Central. WO 2-1245. C19-tfn

2 LIGHT HOUSEKEEPING ROOMS. Furnished. Private entrance. Suit 2 bus lines. Suitable for 3 girls. WO 8-3114. C21-tfn

LARGE BEDROOM SLEEP ONE OR two. Phone private home. WO 8-6191. C21-tfn

HEATED ROOM. FURNISHED. Light housekeeping if desired. Men preferred. Phone WO 8-2545. C21-tfn

LARGE SINGLE ROOM, COMFORtably furnished. Breakfast optional. Mens preferred. Phone WO 8-6045. C18-tfn

GROUND FLOOR HEATED APARTment. Private bath. Furnished or unfurnished. Hydro. Very quiet. WO 8-4434. C21-tfn

ONE 3-ROOM HEATED APARTment in Bath. Separate entrance. East Hill. Suit couple. Available immediate possession. Apply Ken Ponder, 133 Front Street. WO 8-2600. C21-tfn

OFFICE SPACE — HAVE available immediately a beautifully furnished office in downtown area. Well decorated, good floors and well lighted. Will be on ground street level, two on second floor. For appointment to view phone or phone WO 8-2481. F. E. Hinan, Real Estate. C21-tfn

LARGE, FOUR-ROOM MODERN apartment. Private entrance. Four miles from Belleville. Picton Highway. Apply H. Adams, Belleville R. R. 7, C21-tfn

APARTMENTS. HOUSES TO RENT. Vanover Realty, WO 2-4454 and Dufferin. Lots of parking space. C21-tfn

ROOMS FOR SLEEPING BY NIGHT or week, single or double. WO 8-8325. C21-tfn

OVERNIGHT CABINS, CABINS AND motel. Phone Mrs. Cole's Cabins, Phone Club Cedars, WO 8-7242. C21-tfn

A HOME AWAY FROM HOME. 2-4 C.A.A. Approved. Phone WO 8-2545 Day or daily. 7.50 weekly. A34-tf

LOST

TELEPHONE TEST SET, IN BROWN leather case. Phone WO 8-2481. C21-tfn

PERSIAN KITTEN, GRAY AND white stripes. Answers to Mickey. Answers to Mickey. Vicinity Lewis St. WO 8-6283. Reward. C20-21

OPPORTUNITIES FOR MEN AND WOMEN

MEN URGENTLY NEEDED TO MEET demands of Electronics, Television, Radio Operating. No experience necessary to ake industry approved home study training leading to jobs, parts or job day or night classes. Diploma awarded. Easy terms. Write for free booklet and easy details. Science and service Act now! Send for Free 64 page booklet. State age, position,—state education. Radio Technical Institute, 835 Bathurst, Toronto, Ont. 21 years specializing in Electronics. C21-S12-15-17-19-22-24-26-29-31

NOTICE

This is to certify that I, Thomas Edwin Aylesworth, 24 Lewis Street, Belleville, will not be responsible for any debts contracted by my wife, Jona Mary Aylesworth, 24 Lewis Street, Belleville, on and after this date, October 17th, 1955.

T. E. AYLESWORTH.
24 Lewis Street,
Belleville, Ont. C22-21

FOR SALE

BUZZ SAW. GERALD KEMP. Realtor. Wallington 183-J-12. C21-tfn

BEEF FRONTS, 22c LB; HINDS 33c lb. Glen Roy Frosty Lockers. C22-31

EASY SPIRALATOR WASHER: heavy duty Maytag range, almost new, apply 39 Geddes St. C21-31

WHITE ENAMEL COOK STOVE, coal and wood; set of engineering workshop practice books. Reasonable. WO 8-2068. C22-3t

NATIONAL PORTABLE MILKER with two units mounted on two rubber tired wheels with eight new rubber teat cups. All this for $345. Electric motor to be added if desired. Evans Surge Dealer, 102 Station Street. C21-tfn

FALL SPECIALS ON PERMANENTS. $15. cold wave for $10. $8. machine wave for $5.50. Phone WO 8-2455. C21-tfn

FIVE DURHAM STEERS, 2 YEARS old. Mike Corrigan, Lonsdale. Phone Lonsdale 2-2-21. C21-31

FRIGIDAIRE STOVE, 30" OVEN; Ingis washing machine. Both like new. WO 8-2340. C21-tfn

COMPLETE WALNUT BEDROOM suite; small table. 20 Octavia St. C21-tfn

REGISTERED HEREFORD BULL. Phone Picton 1299-W-1. C21-31

3-PIECE CHESTER-BED. WINE: green chintz. also single bed mattress. WO 2-1332. C21-tfn

APPLES: MACS, SPIES, SWEETS, Courtlands, Cortlands, Northern Spies. Delicious. Phone Roslyn Brae, Mrs. Wallbridge or WO 8-6787. C21-tfn

RUG, ALMOST NEW, MAROON: dinette suite, 8 pieces, gray; set mahogany bedroom, 3-piece. Apply writer. WO 8-7230. C20-21

TWO-WINDOW KITCHEN CABINET with box, hall-hitch, safety chain; year light, burns 11 % oil. Used in good shape, WO 8-6915 after 6. C21-tfn

CEMENT. PORTLAND. DIAL WO 8-9022. Apply 88 Lewis Street. C20-1w

$18,000 FIRST MORTGAGE ON 10 acres property. Immediate sale. For further information call Ralph Thurlow, Consolidated Investment. C21-tfn

HUNTERS' HOUNDS. REG. BEAGLE bitches, 18 months old. Reg. Beagle dog 10 weeks, smart, nicely marked. Reg. Beagle bitch, 6 months old, well marked. Apply Box 1, Ontario Intelligencer. C21-tfn

DEER HOUNDS. PHONE WO 8-5327. C21-tfn

USED PIPELESS FURNACE. IN good condition. Phone 28-R-2, Thurlow. C21-tfn

GREY LI'G'HS BABY CARRIAGE. Good condition. Apply Mrs. Earl Hall, Consecon. Phone 2-R-13, Bellefville. C20-31

PRESSURE BURNER. PERFECT condition. A-gly C. E. Meyers, 127 Dundas East. C17-1w

COLEMAN FLOOR FURNACE. USED. Entire condition. Phone Lisle, 190 Bethanian or WO 8-2241. C21-tfn

PEOPLE LIKE PERMASEAL ALUMinum doors, windows because they are the best in insulation, require less fuel, are air proof, rot, rust free. Cost same as wood. Free estimates. Dial WO 8-2241. C21-tfn

OCTOBER IS THE TIME TO PLANT fruit trees! O. J. Hartman Nursery has a good stock of Spies, Greenings, Baldwins, Russets, Kings, Peach standard trees also dwarf trees. Also Red and Black currants, berry and strawberry. Write: O. J. Hartman, Picton, Ont. Phone Picton 31, Bakawa, Ont. Phone Frankford 2-R-13. Phone 2 Sanderson, Trenton. C21-tfn

LARGE QUEBEC HEATER, LINED with fire brick. Excellent condition, cover. WO 2-0714. C21-21

MASSAGO RANGE, MANS FALL coat, also winter overcoat, practically new, size 42 to 44. WO 8-2037 C21-21

APARTMENT SIZE PIANO, HEINTzman. Excellent condition. $100. Apply Frank Weese, Rossmore. C21-31

SPRAYED HAND-PICKED SPIES. McIntosh, Greenings, Wealthies, 50c per hamper in your containers at farm. Phone Mrs. Ada Ault, R.R. 1, Stirling. C21-31

ROTAVAY BED WITH MATTress; black broadcloth coat, lamb collar, size 46. Reasonably priced. WO 8-5066. C21-31

ATTRACTIVE SPACE HEATER, $15. Apply 231 No. 2 Hill or WO 8-5436. C20-31

HARDWOOD AND SOFTWOOD slabs. Phone 52-R-23 - 379-R-3 Frankford. Prices reasonable and ordered with order at C. Lloyd Lumber Co., Frankford. C21-tfn

22-FT. FACTORY-BUILT TRAILER. Bathtub. Phone WO 8-2455. C21-tfn

CHEST OF DRAWERS; TREADLE sewing machine; rangette; 2 studio couches; occasional chair. 27 Merrin, at Octavia St. C21-tfn

PAIR OF CANARY BIRDS, CAGE and stand. WO 2-2117. C18-31

GOOD USED TIRES. IN PRACTICally all tire sizes from farm tractor. Clif Barraer, 118 Front St. C21-1m

"HILLHAVEN TRAILERS." WE SELL all makes of trailers. Terms arranged up to five years. You lose if you buy elsewhere. Hillhaven Trailers, 3½ miles south Belleville on Highway 62, big new Sales and Service building. Quinte Drive-In Theatre, Bayside. C5-1m

SLABWOOD, SOFT $10, HARD, $15. Phone Picton 52-R-23 - 379-R-3, Thurlow. C21-tfn

SOFT SLAB WOOD, CUT AND DEliverd, $10 per cord. WO 2-2044. C21-tfn

ATTENTION STUDENTS! SEE OUR C.C.M. and Noble Blood Bicycles. Easy payments. Trade-ins wanted. Cooke's Keys & Bicycles 143 Front C21-tfn

ALL KINDS OF SEWING. WOMEN'S and children's clothing and shoes. H. Curson, 75 Dundas East. C1-1m

AUTOMOTIVE

'53 FORD MADLINE COACH. Radio, heater, undercoated, tan; signals, heater, oil filter, full service warranty. Must sell at once. Sacrifice. Privie, WO 8-0667. C21-21

'57 BUICK, $50. CAN BE SEEN ANYtime. WO 8-3373. C21-tfn

'47 DODGE SEDAN. FLUID DRIVE. Radio. Heater. Excellent condition. Must be best offer. WO 8-2040. C20-31

'50 FORD COACH, $895.; '50 DODGE coach $795.; '49 Chevrolet sedan $675.; '48 Monarch coach $495.; '48 Chevrolet $395.; '46 Studebaker coach $295.; '46 Chevrolet $295.; '46 Monarch sedan $295.; '40 Plymouth sedan $175. All cars priced for quick sale. Wallbanks Auto Sales, 153 James Street. C18-tfn

SUPER QUALITY PERMANENT wave belle $12.50 regular $15.00. Canadian Tire Corporation, Belleville. C8-1m

LATE MODEL PLYMOUTH AND Dodge heavy duty mufflers. Reg. $16.95. Special $6.35. Noonan Motors Limited. C5-22tf

BUYING AND SELLING BETTER used cars, '39-'49 models featured Belle Motors Ltd. Cor. A & P Store C4-1m

GOOD USED AND NEW CARS AT Wright and Bigby, 11 Metro Street West. WO 8-2481. S12-1m

"BELLEVILLE'S BEST USED CARS — TRUCKS
B. BOYCE & SONS
Limited
350 FRONT ST. — FOXBORO RD
WO 8-3345 - WO 8-7152 - WO 8-5154 J3-tf

REAL ESTATE FOR SALE

D. J. WHALEN
REAL ESTATE BROKER
BELLEVILLE - KINGSTON

East Hill

Choice residential area. Opposite school and close to bus line. Attractive 6-room brick bungalow. Well built in the reasonable price range. This home is in absolutely perfect condition in every detail. The living room is large with an open fire! burning fireplace and a picture window. There are two bedrooms on each side of the house, the kitchen is very large with rubber tiled floor and there are four bedrooms with large closets. The basement is full size and completely clear as the heating system, oil-fired hot water, is suspended from one of the way. There is a direct exit to the rear yard. Priced at $13,500. We sincerely recommend this home to the invite your inspection and offer.

Bridge Street East

East of McDonald Ave. A modern two-bedroom Bungalow plus a two-bedroom Bungalow for investment. This is a steal for $12,500.

West Hill

SINCLAIR ST. North of Bridge. A very attractive bungalow having two bedrooms, living room with dining area, kitchen with built-in revenue of over $120 monthly. This house is in very good condition throughout and is offered at the price of $10,500.

WRIGHT AVE. Just west of the city. A 1½ storey brick veneer home and half home that will give you all the comforts, plus country atmosphere. For a quick sale it is offered at the low price of $9,500.

TRENT RD. — A very large property with unlimited opportunity for a person with acreage to develop. Would be glad to give full details on this one at anytime.

D. J. WHALEN
Real Estate Broker
403 FRONT ST. — WO 8-1594
— SALESMEN —
M. ROY ANDERSON, WO 8-6972
LEO BUCKLEY, WO 8-7180 C20-31

BEAUTIFUL YEAR-ROUND HOME ON THE BAY

Large living room with 2 large windows giving panoramic view with drapes. Overlooking the bay. Fireplace with large mantel. 3 good size bedrooms with plenty of cupboard space. Real modern kitchen with good cupboard space. Broadfast nook and windows overlooking the bay. New oil furnace. 2 pressure systems for well and soft water. Builtin garage. Large verandah and attached wall.

$15,000.

SHOWN BY APPOINTMENT ONLY

H. PHILIPS
Real Estate Broker
214 DUNDAS EAST — WO 8-7640
(Rear of 313) C20-31

THE LITTLE WOMAN

"They'll be done in 20 minutes."

REAL ESTATE FOR SALE

R. CHOICE LOTS WITH WATER AND sewers in Parkwood Heights. Phone WO 8-2455. C21-tfn

GROCERY AND LUNCH BAR ON large lot in city. $9,500. Half cash. Terms arranged with balance. Box 25, Ontario Intelligencer. C21-tfn

LOTS. APPLY 75 NORTH PARK Street. C21-tfn

FARM. 150 ACRES. $7,700 CONCESsion Sidney, Hastings County, twenty acres bush, balance pasture. Never-failing creek through pasture. New barn, good house, hydro, large driveway. Apply at farm, James Sine, R. R. 2 Belleville. C21-31

MODERN 7 DUPLEX CONTAINING two groups of 3 rooms each consisting of living room, kitchen, bedroom, three-piece bathroom on ground floor. Situated on large lot with ample room for garages. Rental income sufficient to more than carry mortgage. Apply Ontario Intelligencer. C19-tf

BEAUTIFUL COUNTRY HOME. Attractive double brick. Hydro. 100 acres. Good buildings. Ideal for poultry. Immediate possession. Apply Mrs. Percival Reed and adjoining buildings

BUSINESS DIRECTORY

ACCOUNTANTS

T. A. MACHOLD
PUBLIC ACCOUNTANT - AUDITOR
Ent Front St. (W-st Robertson Block)
PHONE WO 7-4621
RESIDENCE: MT. VIEW 68-R-13

KENNETH J. BODEN
PUBLIC ACCOUNTANT - AUDITOR
1 ENT FRONT ST.
BELLEVILLE PHONE WO 7-4621

W. S. STONE
CHARTERED ACCOUNTANT
206 PINNACLE STREET
(Hotel Quinte Annex)
WO 2-4363

GEO. A. WELCH and COMPANY
Chartered Accountants
BELLEVILLE
(Stobie Building)
WO 2-2268 244 Pinnacle St
Ottawa — Cornwall

ANTIQUES

BOUGHT — SOLD
Primitives, Pottery, Manuscripts, Gold, Silver, Copper, Pewter, Brass
Glass China
Antique Weapons
Indian Artifacts
T. G. WRIGHTMEYER
Period Furniture — Oriental
183 Dundas St W Belleville

ARTISTS' SUPPLIES

QUINTE PAINT AND WALLPAPER
GRUMBACHER "PRE-TESTED" OILS
BRUSHES — CANVAS — EASELS
BURGESS MOLDS — POSTER COLORS
A COMPLETE LINE OF ARTISTS' MATERIALS
18 McANNANY ST. WO 9-4804
(On the Market Square)

ARCHITECT

WATSON and WIEGAND
ARCHITECTS
344 FRONT ST. BELLEVILLE, ONT.

BUILDERS' SUPPLIES

LUMBER
ROOFING — INSULATION
SIDING — SHINGLES
MASONITE — PLYWOOD — SASH
MOULDINGS
HARDWARE
E. D. MOTT
Lumber and Builders' Supplies
310 FRONT ST. WO 2-3284

CONSULTING ENGINEER

R. FRANK QUICK
(Consulting Engineer)
Design and Supervision of Heating, Plumbing, Ventilating, Air-Conditioning and Lighting
101½ MOIRA ST. E. WO 6-4607

CONCRETE

McFarland Ready Mix Concrete Quality Concrete Company
Pumpcrete Road
WO 6-4433
Trenton-Smith Branch (Hwy. 401 close) Telephone Brighton 39
"IF IT'S MIXED BY McFARLANDS IT'S GOOD"
FREE ESTIMATES

CARTAGE

For Courteous and Efficient MOVING SERVICE and CARTAGE
WO 6-8711
ART BRUSH DELIVERY
Fully Insured,

CHIROPRACTORS

ROBERT D KNOX, D.C.
Doctor of Chiropractic
X-RAY
204½ FRONT ST.
(Over Bingo's Gift Shop)
PHONE
Office WO 6-9695—Res WO 6-7393

EAVESTROUGHING

Eavestrough Installed
Roofing and General Repair
Free Estimates
ROBERT BAILEY
Point Anne WO 6-3074

EAVESTROUGH ROOFING

Roofing of All Kinds, Shingled, Built-up, Metal, etc.
EAVESTROUGHS INSTALLED 90C PER FOOT AND UP
Budget terms can be arranged with or without down payment, if required
GEORGE BAILEY
POINT ANNE WO 6-9096

FLOOR FINISHING

EARLE DARRAH
Dial WO 6-8075—56 Bridge St. E.
SANDING MACHINES and FLOOR POLISHERS FOR RENT
Expert Installation of Marlite Rubber Tile and Marbelcum Floors
FREE ESTIMATES
As Near As Your Phone

FLOORS and WALLS

PIDUTI — FABBRI
TILE and TERRAZZO CO.
GLAZED and CERAMIC FLOOR and WALL TILE
TERRAZZO FLOORS — Guaranteed
Repairs on Tile and Terrazzo
Cement Finishing and Waterproofing
PHONE WO 6-7936
OR WO 6-6236

FOOT SPECIALIST

E. W. ROBESON
FOOT AND APPLIANCE SPECIALIST
Fallen arches, swollen ankles, metatarsal, bunion, toes and nails, ingrown toenails, corns and calluses, rheumatism, arthritis, neuritis, foot troubles.
OFFICE HOURS: 9 to 12 - 1 to 5
Thursday by Appointment
144 FRONT ST. — PHONE WO 9-4793
(Opposite Capitol Theatre)

HAIR DRESSING

LEEMAN'S HAIRDRESSING
187 GEORGE ST.
OUR SKILLED OPERATORS Specialize in CUTTING and PERFECTLY GROOMED HAIR
Phone WO 2-4784 for Appointment

INSURANCE

HALL & EARLE
(Nora B. Earle, Sole Owner)
ACCIDENT and PLATE GLASS
General Insurance Fire, Automobile
BELLEVILLE PHONE WO 7-7116
254 ANN ST. WO 6-7241

BURROWS & FROST
GENERAL INSURANCE
and INVESTMENT SERVICES
Phone E. Burrows, WO 2-3291
240½ FRONT St. WO 2-3291

MIMEOGRAPHING RUBBER STAMPS

THE JAMES TEXTS LIMITED
Fast, efficient work covering all needs: Reports, Circular Letters, Statements, Price Lists, Catalogues etc. Three day service on Office Forms. Rubber Stamps, Numbering Machines, Dating Stamps.
179 - 183 Front Street
PHONE WO 6-6779

PLATING

BELLEVILLE PLATERS
Specialists in Copper, Nickel, Chrome Plating
Phone WO 6-3488 Box 162
(Next to T.M.C.A., Cannifton Road)

SLIPCOVERS

SLIPCOVERS
JEANNE JACKSON
Phone Trenton 7019
Custom-Tailored
Slipcovers - Draperies - Bedspreads
MATERIALS SUPPLIED
ESTIMATES GIVEN

RENTALS

QUINTE PAINT AND WALLPAPER
TO RENT — BY DAY OR WEEK
FLOOR SANDERS
FLOOR POLISHERS
PAPERHANGING KITS
ALUMINUM EXTENSION LADDERS
24, 28, 32 and 40 Ft.
18 McANNANY ST. WO 9-4804
(On the Market Square)

TYPEWRITER REPAIRS

THE JAMES TEXTS LIMITED
Prompt and Efficient Repairs on ALL MAKES OF MACHINES
Typewriters and Adding Machines Sold and Rented
179 - 183 Front Street
PHONE WO 6-6779

HASTINGS TYPEWRITER COMPANY
SALES - SERVICE - RENTALS
Royal Typewriters, Adders, Dictating Machines — Guaranteed Service, All Makes of Machines
WO 2-1551

UPHOLSTERING

UPHOLSTERING ROSSMORE
UPHOLSTERY
Phone Mt. View 44-R-15
New and Re-cover Work
Furniture and Automobile
Free Estimates—Samples supplied
Air-Foam Rubber a Specialty
HOWARD LOCKWOOD
R.R. 7, BELLEVILLE

VENETIAN BLINDS

VENETIAN BLIND SERVICE
Blinds Cleaned, Relaped, Recorded and Repaired
BELLEVILLE
DIAL WO 8-8681

VETERINARIAN

DR. KEITH B. HARRISON
VETERINARIAN
Offices 1 Mile South of Roslin On Highway No. 37
PHONE 335-R-11
And at Tweed Feed Mill
PHONE TWEED 3

DR. PAUL FOSTER
VETERINARIAN
Office at:
28 COLLEGE ST. E.
BELLEVILLE
PHONE WO 6-5843

WHO CAN DO IT?

BUILDING SUPPLIES

G. F. ASHBAY LUMBER CO. TELE-PHONE WO 6-6231. Station St. Rd Junction, roofing hardwood flooring, plywood, sash doors mill work, glass, prefinished walls insulation. A16-tf

LUMBER, SHINGLES, DOORS, cement, millwork cement, builders' hardware. Bourdon Lumber Co. Ltd. Ont. St. Phil St WO 6-6432. 230-tf

LUMBER, ROOFING INSULATION Doors, millwork, mantels, siding, woodwork, sash, doors, moulding hardware. R. D. Mott, 310 Front Street WO 2-3284. 230-tf

CONCRETE

READY MIXED CONCRETE FOR ALL your requirements. McFarland's Ready Mix Concrete Co. Pumpcrete Pump, Foxboro — WO 6-3372. "If it's mixed by McFarland's, it's good." Free estimates. O13-1m

DRESSMAKING

DRESSMAKING AND ALTERATIONS Ladies' suits, dresses and sportswear. Personal and prompt service. WO 6-1154. S26-1m

FRESH FISH

FRESH CAUGHT PICKEREL, LAKE whitefish and dressed muskrats Bay of Quinte Fisheries, WO 9-4164. S10-1m

ICE and FUEL

HARRY SMITH ICE, COAL, FUEL Phone St. T O 8-7919 M2-tf

RENTALS

SINGER PORTABLE ELECTRIC sewing machine for rent by week or month. Demonstrator for sale. Singer Sewing Center Phone WO 6-2882. 228-tf

SLAUGHTERING

ALL TYPES LIVESTOCK DRESSED or ready for locker. Omar Chisholm R. R. 2, Ballevelle. WO 6-6859 O3-1m

PLASTERING

PLASTERING, REPAIRS, ANY KIND Anywhere, Satisfaction guaranteed. Reasonable. WO 6-6910. S13-tf

VACUUMS FOR SALE

ELECTROLUX, AUTOMATIC AND regular models. All makes repaired, service and rentals. 3 Highland Ave. O3-1m

SHARPENING SERVICE

LAWNMOWERS, SAWS, SCISSORS Knives, machine sharpening. 83 South John Street. Mr. Joe Hyland. Pick up and deliver. O13-1m

T.V. SALES AND SERVICE

ALL - WAVE AERIALS; AERIAL change-overs; electric rotators Phone Finkle Electric. WO 2-2880 for prices. S6-1m

D. CANNC TELEVISION SALES, installation, service. Expert and efficient work guaranteed. WO 9-2315. A22-1m

TRUCKING

RICH BLACK LOAM, SANDY FILL, rough fill, crushed stone, etc. Bulldozer and grading. Burton Fitzgibbon, WO 9-2906. O13-1m

RICH BLACK LOAM SAND FILL cotton manure, cement gravel. Phone Mel Harrison — WO 9-3189. A14-1m

RICH LOAM, 5 YDS ST BRICK AND block sand, cement gravel. Top soil and gravel fill. Tom Kay WO 9-3189. S7-1m

LOAM, SOFT FILL GRAVEL, SAND crushed stone, cinders. General trucking. Morrison Bros. Cartage Phone WO 9-7868. A8-tf

CHARGE ENGINEER

SAULT STE. MARIE, Ont. (CP) — City engineer James McKenzie on Thursday was charged with leaving the scene of an accident after police said his car crashed into the rear of another vehicle and rammed it against a building. Last week McKenzie's car was damaged by another car which failed to stop.

A FRIENDLY DEAL

TOKYO (AP)—A Japanese official just back from Moscow said he has negotiated a Russian-Japanese trade deal which should arouse no opposition in the West. Takuzo Kato, member of Parliament, said noon of both countries will benefit from the exchange of Russian silk for Japanese monkeys.

blue coal
THE WORLD'S FINEST ANTHRACITE
COLOR MARKED FOR YOUR PROTECTION
HARRY SMITH
ICE AND FUEL
153 Pinnacle St. Dial WO 8-7919

wear FALSE TEETH? eat, chew, smile with EZO DENTAL CUSHIONS
• Helps Keep Seals Out
• Helps Ease Pressure on Gums
• Helps Food Fit Snug
• Helps Prevent Clicking
MONTH'S SUPPLY ONLY 89c

RUSSIAN-ARAB "UNDERSTANDING" SEEN IN U.N.

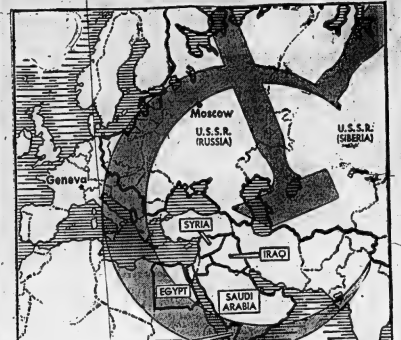

The hammer and sickle, many U.N. diplomats believe, is reaching into an Arab states, as indicated by apparently co-operative voting in the U.N. by the Russian and Arab blocs. Whether "work together" action was formed when Russia agreed to sell arms to Egypt. Whether understanding when the Arab states shown supported Russia's announcement she would insist on only political committee discussion of the disarmament question, which western powers feel should be left till after the Big Four foreign ministers' meeting in Geneva this month. At root of all this is Russia's desire for a foothold in the Middle East, and Arab leaning to "neutralism." (Central Press Canadian).

MR. TWEEDY

by Ned Riddle

"Hold on to your hats, folks. This could be it. They're on the one-yard line . . ."

Empey Hill

EMPEY HILL — The regular monthly meeting of the W. I. was held on Friday evening at the home of Misses Irene and Geraldine Mowers.

Messrs. Leonard Marisette and Garry Tucker were Wednesday evening supper guests of Mr. and Mrs. Roy Stafford, Jimmie and Mary, it being the occasion of Jimmie's birthday.

A large number from here attended Selby anniversary on Sunday evening when the Rev. Ray Rowley of Belleville, was guest speaker.

Sunday visitors of Mr. and Mrs. Ralph Tanner were Mr. and Mrs. Alex Fraser of Marsh Hill, Mr. and Mrs. Donald Brooks, Mr. Art Brooks and Mr. Gordon Tanner, of Oshawa.

Mrs. C. Marisette and Leonard were Sunday dinner guests of Mr. and Mrs. John Dafoe, of Napanee.

The choirs of Empey Hill and Selby United Churches assisted with the services held in Grace United Church, Napanee, on Monday evening.

MADOC

'Quarter Century Night' Held At Masonic Lodge

MADOC — At the regular meeting Madoc Lodge No. 45 A. F. and A. M. held Monday night the members of 25 years or more were honored guests of Wor. Bro. C. R. Johnston the master and his officers.

Madoc Lodge has 68 members who have this distinction and almost all of them were present, each one being presented with a Masters Rose.

Many of the oldest members gave a short talk on the Lodge as it used to be and other highlights in their Masonic careers.

The oldest member present, Very Wor. Bro. W. E. Connor, who was master in 1902, presented the 50 year jewel to Bro. Charles N. Whytock. Several other members present had also been members for half a century.

The officers exemplified the first degree on two candidates.

HOLY LAND TRIP

Later in the evening, all had many talks were heard from the members and Wor. Bro. Jas. Keller, I. P. M. proposed a toast to the quarter century members. Wor. Bro. Geo. Wm. M. P. responded to the toast and gave a short and interesting address on his recent trip to the Middle East and the Holy land, pointing out that this area was the cradle of Masonry. Everyone agreed that this was one of the best meetings ever held in the Madoc Lodge.

Foxboro

FOXBORO—Mr. and Mrs. Clifford Wilson also Mr. and Mrs. Leon Wilson spent Tuesday in Toronto and attended the Billy Graham meeting.

Mr. and Mrs. Charles Tupper and Helen, spent the weekend in Demorestville, the guests of Mrs. Tupper's father.

P.O. and Mrs. Eugene Spencer and children, were weekend guests of the former's mother, Mrs. Ferne Spencer.

Mr. and Mrs. O'Connell, Selby, were Sunday dinner guests of Mr. and Mrs. Fred Prindle.

Mr. and Mrs. Cecil Hubble spent the weekend visiting in the United States.

Mr. and Mrs. Bill Kelly attended a birthday party on Saturday night at the home of Mr. and Mrs. Delton Tennessen, the occasion the latter's grandfather, Mr. Broadworth.

Several from here attended the funeral of Mr. H. Boyce in Belleville, on Monday.

Mr. Harold Beatty spent a couple of days attending the ploughing match near Lemington.

Mrs. Morris Parks and children were Saturday guests of her parents Mr. and Mrs. Fred Prindle.

Congratulations to Mr. and Mrs. Goodfellow (nee Dorothy Read) who were married on Saturday.

Miss Nellie Bell made several calls in the village on Wednesday.

Mrs. W. Hodgen was a Monday caller at the home of Mrs. A. Shaw.

Mrs. Lorne Brough returned to her home on Saturday after visiting her daughter, Mrs. E. Follwell in Belleville.

CONCRETE SEPTIC TANKS
STEEL REINFORCED
All standard sizes available from Plainfield. Special sizes to customers' specifications. Plant location 1 mile north of Belleville on Highway No. 14.
Plane's Concrete Products
Formerly Madoc Concrete Products
DIAL WO 8-8125

"PLANT A HEDGE" — "ORDER NOW!"
CHINESE ELM
Hardiest and Fastest Growing Hedge. 9-inch size, 100 for $3.50; 12-inch size, 100 for $4.50; 15-inch size, 100 for $5.50; 18-inch size, 100 for $7.50; 24-inch size, 100 for $10.00; 30-inch size, 100 for $15.00; 36-inch size, 100 for $20.00 per 100.
PRIVET
Hardiest and Fastest Growing Hedge. "Regal" — 9-inch size, 100 for $3.50; 12-inch size, 100 for $4.50; 15-inch size, 100 for $5.50; 18-inch size, 100 for $7.50; 24-inch size, 100 for $10.00; 30-inch size, 100 for $15.00; 36-inch size, 100 for $20.00 per 100.
RED BARBERRY
Attractive as an ornamental hedge. 9-inch size, 100 for $12.50; 12-inch size, 100 for $15.00; 15-inch size, 100 for $17.50; 18-inch size, 100 for $20.00 per 100.
PAEONY ROOTS
Red, White and Pink. 3 for $1.00.
FREE ONE SEED SPREAD GIVEN FOR EARLY ORDERS. ALSO CATALOG FULLY COLORED OUTDOOR GUIDE
BROOKDALE-KINGSWAY NURSERIES
NORWICHVILLE (Buy or Pick, Market 3-3343) ONTARIO

Attention Farmers!
● Barley ● Oats ● Bran ● Shorts ● Sur-Grain Feeds and Concentrates ● Blatchford Feed
● XL Concentrates ● Fertilizer ● Aluminum Roofing ● Frost Fence ● Stirk Mineral Supplement for cattle, horses and sheep.
AVAILABLE AT
STIRK FARM SUPPLIES
PLAINFIELD, ONT. PHONE 11 THURLOW

Are your house and furnishings INSURED for what they are worth
MORTGAGE LOANS and INSURANCE
Individual Attention and Budget Terms
JAMIESON BONE & CO.
163 Front St. WO 8-6765

BILL DELINE LTD. OFFERS YOU THE LATEST and COMPLETE AUTOMATIC HEATING with DUO-THERM!
NATIONALLY ADVERTISED
NOW Duo-Therm brings you FULLY AUTOMATIC OIL HEAT
ENJOY THIS COMPLETELY AUTOMATIC HEATING SYSTEM FOR ONLY $10.00 DOWN AND BALANCE IN EASY TERMS
AUTOMATIC LIGHTER! Just turn the dial!
AUTOMATIC BLOWER! Turns itself on and off!
AUTOMATIC THERMOSTAT! Set it and forget it!
Duo-Therm Imperial — 41,500 BTU output. Modern design, choice of beautiful Mahogany or Platinum finish, 33,000 BTU model slightly higher.
AUTOMATIC SELF-Lighter—Just turn the dial and electric SELF-Lighter lights the fire. No matches! No fuss! No mess! *Only Duo-Therm has it.*
AUTOMATIC Power-Air Blower—Forces heat to every part of home. Moves "lazy" ceiling heat to living level. Saves up to 25% on oil. *Only Duo-Therm has it.*
UNDERWRITERS' APPROVED
Automatic Thermostat—Set and forget. Keeps the temperature just as you like it.
SEE DUO-THERM TODAY—COMPARE! WE HAVE MODELS FOR EVERY HOME AND POCKETBOOK!
See these models 53,000 BTU with automatic electric lighter 726E models at
BILL DELINE LTD.
Today, Where Parking is No Problem
283 COLEMAN STREET DIAL WO 2-3483

ARTISTIC PICTURE FRAMING

FRED B. HUDSON
168 Bleecker Ave. Belleville

EATON'S

Buy VIKING Now! Made to EATON Specifications

Precision built! Efficient! Reliable! Time and Labour-saving

VIKING ONLY AT EATON'S

VIKING HOME APPLIANCES

Time-Saving Units built for long service

VIKING Automatic Washers

For fast, quiet, washing to get clothes sparkling clean . . . choose VIKING . . . exclusive "Auto-trol" all-mechanical operation. ● Completely Automatic control for all stages of washing and rinsing. ● Exclusive rubber cushion suspension system eliminate annoying vibrations. ● Deep, power overflow rinse to remove soap and scum. ● Holds 8 lbs. of dry clothes. ● 25" wide x 25" deep x 36" high.

EATON Cash Price, each **329.00**

$2.50 Down and 12 Monthly Payments of 14.50 and 1 month at 14.45

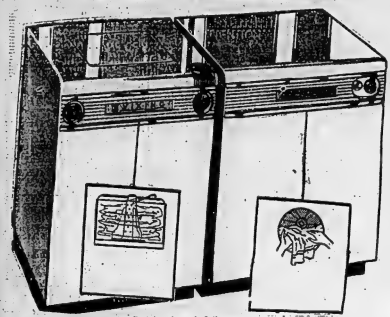

Just toss in wet clothes — start the dryer.

Agitator action for thorough washing and rinsing.

Automatic Dryers

No carrying of heavy clothes baskets . . . no inconvenience of hanging laundry outside . . . these reliable Automatic Dryers employ tumbler principle with forced circulation of clean, heated air . . . temperature and power cut-offs are thermostatically controlled for complete safety. ● Selective heat control. ● Automatic time control. ● Radiant heating for fast, economical safe drying.

EATON Cash Price, each **239.00**

$2.50 Down and 22 Monthly Payments of 10.50, 1 month at 8.70

VIKING
Semi-Automatic Deluxe

Wringer Washers

A luxurious, streamlined washing machine—beautifully styled with time-saving, energy-saving, deluxe features. Automatic Timer switch lets you time your wash to suit various fabrics, high speed power pump empties tub quickly, 3-vane gyrator; Automatic Safety Release on wringer . . . all help make a "breeze" out of wash-day! Large capacity tub holds 8-9 lbs. of dry clothes. 25 and 60 cycle models available.

EATON Cash Price, each **139.50**

$3.85 Down and 17 Monthly Payments of 8.00, 1 month at 8.00

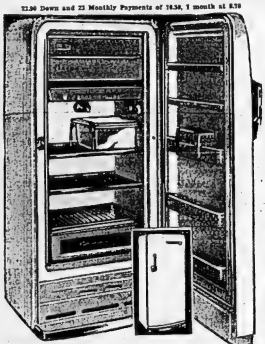

21" VIKING Console Models

Aluminized Picture Tube!

Clear, steady pictures! The aluminized picture tube ensures sharp focus, for comfortable daylight and lamp-lighted room viewing; powerful 22-tube ultronic chassis . . . sensitive cascode tuner gives fine performance with minimum interference . . . tinted sloping safety glass helps protect eyes from picture glare . . . 2 speakers. Finished in mahogany and Autumn Leaf Mahogany. Operates on 25 or 60 cycle.

EATON Cash Price, each **349.00**

$4.50 Down and 22 Monthly Payments of 15.00 and 1 Monthly at 11.35

VIKING Automatic Ranges

Deluxe! Extra Large Oven!

VIKING — with up-to-the-minute details. ● Automatic oven and surface units. ● Automatic Range Timer; turns oven on and off as desired. ● Automatic and manually controlled oven light and "Prema-view" window. ● Seven heat, push-button switches, located on back guard out of reach of little hands. ● Lamp on backguard to flood cooking surface with light. ● Gleaming chrome finish porcelain enamel. ● Smooth, easy-clean surface units. ● 40" wide, depth 25". ● 60 and 25 cycle.

EATON Cash Price, each **269.00**

$6.50 Down and 22 Monthly Payments of 12.00 and 1 Month at 9.50

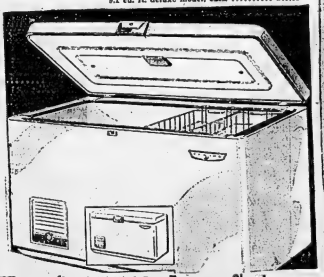

15 cu. ft. VIKING Freezer Chests

Store your perishable foods, fruits, meats, etc. in a handsome VIKING Freezer, and fewer shopping trips will mean time saved. The Temperature Control is conveniently located. ● Counterbalanced Lid opens easily, and automatically switches on Interior Light. ● Heavy "glass fibre" insulation. ● 2.6 cu. ft. "fast-freeze" compartment. ● Stainless steel storage baskets, with adjustable dividers. Finished in sparkling, easy-to-clean baked "Dulux" enamel finish, size 60" long, 27½" wide, 36" high.

EATON Cash Price, each **369.00**

$6.50 Down and 22 Monthly Payments of 15.00, 1 month at 9.00

Also available:
10 cu. ft. Freezer Chest, each $339.00 20 cu. ft. Freezer Chest, each $439.00

VIKING Clock Radios

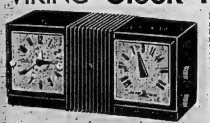

Pre-set to required time — then awake to morning music! Set Slumber Switch, and radio automatically switches off at desired time. Have hot coffee ready, too—plug-in Percolator to appliance outlet! Well-constructed with five tubes, built-in aerial; choose from wide range of distinctive colours.

EATON Cash Price, each **49.95**

$.50 Down and 9 Monthly Payments of $.50 and 1 Monthly at $.10

Moves as you move to save you steps!

VIKING Canister Vacuum Cleaners

VIKING'S all-way Swivel Top lets you clean an entire average-sized room without once moving the cleaner! Empties without fuss or muss; just use toss-away paper bag . . . equipped with swivel rubber wheels, radio and T.V. noise suppressor . . . complete with 5 attachments.

EATON Cash Price, each **89.50**

$.25 Down and 11 Monthly Payments of $.80 and 1 Month at $4.55

VIKING Polishmasters

The VIKING floor polisher with gulding headlight will glide over your hardwood, linoleum, and rubber tile floors leaving a sparkling, clean surface! Two brushes rotate in opposite directions, lamb's wool buffing pads and steel wool pads. Has quick cord release from handle. Sits in upright stop position for easy storage. Use on 25 or 60 cycle.

EATON Cash Price, each **54.50**

$.45 Down and 9 Monthly Payments of $.50, 1 month at $.45.

Rug Cleaning Attachment 13.50
Floor Reconditioning Kit 9.50

VIKING — Automatic Defrost

9 cu. ft. Refrigerators

Greater capacity! New convenience!

Check these Deluxe points, and you'll realize the Fine Value offered! ● Fully Automatic Defroster. ● Full width Freezer Chest. ● Full width porcelain enamelled Crisper provides moist, cool storage for fresh fruits and vegetables. ● Full width Shelf Door with Butterfly Storage. ● Large meat keeper. ● Durable white finish, trimmed with complementary colours. ● Available in 25 or 60 cycle.

EATON Cash Price, each **319.00**

$1.00 Down and 21 Monthly Payments of 14.00 and 1 month at 11.35

Other VIKING models available;
7.6 cu. ft. deluxe model, each 339.00
9.1 cu. ft. deluxe model, each 379.00

If it's a VIKING . . . the design is good with work-saving, modern features!

If it's a VIKING . . . it offers the wanted technical features!

If it's a VIKING . . . it gives outstanding value for your money!

If it's a VIKING . . . it's built for long-reliable service!

If it's a VIKING . . . we follow through with Service!

EATON'S reputation for value is the assurance of your money's worth. VIKING electrical appliances conscientiously and consistently incorporate Value, Beauty and Efficiency. . . . It's a name given only to sound products, tested to provide highly desirable features and excellent quality at lower prices!

For your protection, remember there's EATON'S time-honoured Guarantee:

"Goods Satisfactory or Money Refunded"

Buy with confidence . . . make yours a VIKING . . . sold only at EATON'S.

EATON'S Budget Plan Terms may be arranged if desired.

Budget Plan Terms May be Arranged if Desired on Purchases of 15.00 and Over

T. EATON Co. LIMITED BRANCH STORES

THE WEATHER

Tuesday — Clearing late in af-
ternoon; colder. Low 37, High 46.

The Ontario Intelligencer

TEMPERATURES

	Max.	Min.
Today	61	49
One Year Ago	65	44
Rainfall: .48 inch.		

Authorized as Second-Class Mail Post Office Department, Ottawa

BELLEVILLE, ONTARIO, MONDAY, OCTOBER 24, 1955

5c Per Copy, 25c Per Week

European Status Plan for Saarland Rejected 2 to 1

Premier Johannes Hoffmann Announces His Resignation

SAARBRUECKEN, Saar (AP)—French Premier Edgar Faure and German Chancellor Konrad Adenauer moved swiftly today to counter a crisis brewing between their two nations as a result of the Saar's 2-to-1 rejection of the plan in Europeanize the rich industrial valley.

Faure and Adenauer exchanged telegrams expressing their confidence that the outcome of the Saar plebiscite Sunday must not be allowed to upset relations between France and West Germany.

But already the vote had toppled the Saar's pro-French premier and heightened demands from the pro-German leaders for return of the German-speaking coal and steel territory the Reich had held before the Second World War.

A whopping 96.57 per cent of all Saar landowners voted Sunday to turn down the European status plan. 422,434 cast their votes in 201,973 (32.3 per cent).

There were no incidents during the balloting after a turbulent three-month campaign. The bonds between France and Germany were sealed by personal appeals from both leaders to voters.

Within minutes after the final returns were reported early today, Premier Johannes Hoffmann announced he was resigning "out of respect for the will of the people." He promised immediate parliamentary elections, similar to set up a new government pledged to work for speedy reunion of the Saar with Germany.

Hoffman said he would serve until a new government is elected but he called the German leaders met this morning and said they would not accept him as a member of any kind of government. Instead, they proposed Heinrich Welsch, former chief of the executive board of the Saar railroads, as interim government chief.

Hoffman, 58, has been premier since 1947.

By defeating the Europeanization statute—which had taken five years to work out in Paris and Bonn—the Saar electorate inflicted a bitter humiliation on the French and raised the possibility of a new era of French-German relations.

The Europeanization plan would have put the Saar's defence and foreign relations under a neutralized international body of the new-country Western European Union while guaranteeing the customs and currency union with France. The statute was signed by West Germany Chancellor Konrad Adenauer in Paris a year ago as the price for French recognition to West German rearmament.

LINKED WITH FRANCE

The 951-square-mile territory, occupied by France after the war, now is linked in an economic union with France and the French control its foreign relations and defence.

France previously has said rejection of the Europeanization plan would maintain the present alignment, but a French spokesman refused to speculate on future relations with West Germany on the Saar issue. He said it is necessary.

"We are first of all democrats and we have to abide by the will of the people," one Paris official said.

Leaders of all political parties in Bonn—except the ailing Adenauer, who had predicted the agreement to be hit—hailed the result of the plebiscite as a "vote for Europe." They left no doubt they expect the French to hand over the territory scrupulously.

EISENHOWER SAYS DULLES 'SPEAKS FOR ME' AND U.S.

Unqualified Support Voiced on Parley's Eve

By ERNEST B. VACCARO

DENVER (AP)—President Eisenhower's declaration of unqualified support for State Secretary Dulles in advance of the Geneva conference highlighted today the start of his busiest work schedule since he was stricken a month ago.

The President put Dulles on his feet again, at least for the purpose of conferring with the whole world know that Dulles "speaks for me with authority for our nation," as he told Democratic listeners meeting opening Thursday.

While statesmen and politicians conjured with this declaration, Gabriel Hauge and Dr. Arthur Burns started a parade of official visitors to Fitzsimons Army Hospital for a conference on economic problems.

CABOT LODGE, TOO

Burns, chairman of the president's council of economic advisers, and Hauge, Eisenhower's personal economic adviser, will precede Henry Cabot Lodge Jr., into Mr. Eisenhower's room. Lodge is chief U.S. delegate to the United Nations.

The scheduled schedule of callers followed weekend physical checkups which Mr. Eisenhower going well enough to go ahead with plans to fly to his Gettysburg, Pa., farm between Nov. 5 and Nov. 12.

Mr. Burns' heart specialist Dr. Paul Dudley White couldn't say at this time whether there will be complete recovery from the heart attack. "We will have to wait another two or three months to make sure of the completeness of his recovery," Dr. White said.

That was on Saturday when Dr. White met reporters to give them what he called the "good news" about the president's condition.

STROOD BUSY

The president was well enough Sunday to stand upright unaided and sing songs at the piano. They showed he had dropped to 172½ pounds, less than when he entered the hospital.

Afterwards, the president made public a letter to his cabinet spelling out Dulles' role of full authority in Geneva. Dulles was criticized for the full support of his colleagues in the administration, including Vice President Nixon and read to the cabinet in person Monday.

In order to help strengthen the U.S. position at Geneva, the president will follow up his letter with a public statement in connection with the opening of the meeting.

Bridegroom Is Arrested At Wedding Party

PARRY SOUND (CP) — A 23-year-old bridegroom was arrested at his wedding reception Saturday and charged with criminal negligence and failing to remain at the scene of an accident.

Police took Raymond Monette into custody about an hour before he was married to Anita Gagnon and charged with in connection with the death Friday of Mrs. Tommy Heidman, 31.

The boy was killed when he was knocked from his bicycle by a car which did not stop.

Monette was released on $8,000 bail after appearing before a justice of the peace, who remanded the case until today.

Charge Company Directors With Keeping Bawdy House

TORONTO (CP)—Three directors of the Inglewood Construction Company were arrested today and charged with keeping a common bawdy house.

Stephen Fron, Charles Iaygor and Linus Coghlin, alleged kingpins in the Jarvis district slum "empire" here were arrested after several days' investigation.

As heads of Inglewood Construction, the three allegedly operated 87 properties which police described as flophouses and "nightlies."

Police said that in addition, 25 houses in the depressed south Jarvis street area, part of the Regent Park slum, were raided and the names of all occupants taken.

The raid was said on orders of Crown Attorney W. O. Gibson, following police investigations that began last June.

Police said a continuous but quiet campaign has been waged by building inspectors, fire inspectors, sanitary and health inspectors to try to force Inglewood to raise its houses up to standard.

Last week income-tax officials moved in to force Fron to tell several properties to raise $50,000 to meet the tax bases.

Still enveloped in mystery is Johanna Fernuik, documented as owner of the Inglewood properties. Police thought at first Miss Fernuik was a fictitious name in a New York cousin of Charles Iaygor.

Duplessis Says Quebecers Will Get 'Best Positions'

By RICHARD DAIGNAULT
Canadian Press Staff Writer

JONQUIERE, Que. (CP)—Premier Duplessis said Sunday his "irrevocable decision" to give Quebecers the "best positions" in the development of the province's vast natural resources.

Mr. Duplessis, on a four-day warm up electoral campaign in the industrially important Lake St. John northeastern Quebec, placed unusual emphasis on the statement he made here Sunday before some 2,000 persons.

"It is irrevocable decision—they call me a dictator you know and it is going to be the best positions in the development of our natural resources," he said.

It was Mr. Duplessis' only remark about the development of natural resources in this region rich in lumber and hydro-electric power, a subject interesting the contributions of his Union Nationale government to the working class.

Mr. Duplessis struck up again the issue of provincial rights in the taxation and education fields, but he fired no broadsides at the four groups.

He said a joint policy in sessions today and federal government in his new policy of cooperation within the respect of Quebec's taxation powers.

On the federal-provincial taxation issue, he said there were still "some shocks."

"But they appear likely to evaporate under the kinds of discussions we will have in the morning."

ALL EXPRESS CONFIDENCE

For the first time in years all candidates here are campaigning with confidence to the outcome of the election. Toronto Spadina has been considered a Liberal stronghold. Mr. Croll was first elected in 1945, John Tolmie in 1949 as Liberal, represented the riding for the previous four years. In the last general election, August 10, 1953, Mr. Croll received 15,-676 votes, enough to defeat both the Progressive Conservative candidate, 5,277 votes, and CCF and I.L.P. candidate, 1,253.

The present House standing: Liberal 105, Progressive Conservative 52, CCF 23, Social Credit 15, Independent 2, Labor-Progressive 1.

A win for Mr. Salsberg would again give the Communists representation in the legislature. Their last member at Queens was Fred Rose, espionage ring. The 52-year-old Montreal labor-organizer, who went to prison for his associations with a Russian

PROSPERITY FOR ALL

Mr. Godfrey, 36-year-old president of the wool-dealing firm of S. Godfrey Ltd., has campaigned as his party's candidate for MP on a platform of prosperity for all. He has asked for a vote of confidence for the government. He has said that he will be confident the prosperity we have enjoyed is to return a Liberal MP here.

Mr. Rea also is a former member of the legislature. He was MP for Toronto St. Patrick. He has been in the insurance business here since 1934.

Mr. Waisglass, 34-year-old socialogist and economist, is campaigning for some votes from the trades unions that once favored Mr. Croll personally but now are "coldly behind the CCF. The ethnic groups are behind us in a body that just hasn't taken place before."

VOTERS TO NAME SUCCESSOR TO SENATOR CROLL

Toronto Spadina In Liberal Fold 25 Years

TORONTO (CP)—Voters today chose a successor to David Croll, a Liberal who held the constituency of Toronto Spadina in the House of Commons for 10 years.

The four candidates will choose either success or failure shortly after 8 p.m. EST, when ballot counting begins in the 74 polling booths opened at 8 a.m.

Contesting the seven left vacant last July when Mr. Croll was elevated to the Senate are Samuel Godfrey, Liberal; Charles Rea, Progressive Conservative, Harry Waisglass, CCF and Joseph B. Salsberg, Labor - Progressive (Communist) party.

Despite interest shown among the 45,000 eligible voters during the lively campaign, the weatherman looked at the affair with a farfrom-kindly eye. He forecast cloudy skies with rain in the morning.

Federation Wants All Boards To Accept Schedule

TORONTO (CP) — The Ontario Public School Men Teachers' Federation said Saturday it will advise all 10,000 members to accept a schedule for school boards that fail to recognize its new salary schedule.

The federation's executive council met at a meeting of the federation executive and delegates from the 34 districts in Ontario of the federation.

The schedule calls for $2,600 a year salary for a first-year teacher with an interim first class certificate and greater emphasis on qualifications in determining salary.

The plan would give a public school teacher with the same qualifications as a high school teacher a similar salary.

Believe Princess Has Made Up Mind About Townsend

Spent Weekend With Queen Presumably Talked of Love

LONDON (Reuters) — Group Capt. Peter Townsend tonight called for the fourth time on Princess Margaret at Clarence House, her London home.

The princess had returned earlier in the day from a weekend with Queen Elizabeth at Windsor Castle, where she and her sister presumably talked over Margaret's romance with the 41-year-old divorced air attache! and the problems that would arise if she decided to marry him.

It was the first time Townsend had stayed from his borrowed London apartment since visiting the princess Saturday week.

Asked if any announcement about himself or Margaret was expected now, he said: "I'm afraid I cannot answer that." This afternoon when he returned from Windsor the princess was smiling happily and waved to crowds who greeted her outside Clarence House.

Margaret Mother Elizabeth had returned to Clarence House 15 minutes earlier from a brief stroll in the country with her brother, Hon. David Bowes-Lyon.

The princess stayed home all morning in the apartment in Lowndes Square, Belgravia, that she is welcoming here on leave from Belgium.

Observers believe that, after sowing the divorced commoner almost out of her life, she returned to England on leave Oct. 12, the princess may at last have come to some decision about her future plans.

FIRST PRIVATE TALK

The weekend at the 900-year-old Crown estate was the first time that the sisters had met in private since Margaret's reunion with Townsend.

Parliament, which would have to discuss the constitutional aspects of any decision in favor of marriage, is due to reassemble Tuesday after the summer recess.

The Queen, the princess and the Duke of Edinburgh attended the morning church service in the royal chapel in Windsor Great Park.

In another Sunday service, at St. Paul's Episcopal church of Scotland, Edinburgh, the fashionable Scottish churchman told his congregation that he heard divorced Group Captain Townsend, she would be acting contrary to the law of God and the Church and against the known views of the Queen.

Douglas Lockhart, 51-year-old bachelor rector, said that as a well-instructed Anglican communicant he could not receive her there, thereby openly committed herself to the sweeping doctrine of Christianity which forbids a divorced person, such as Townsend, from being remarried during the lifetime of his first partner.

Mr. Lockhart's move proved to be the slightest foundation for the suggestion put forward in the Scottish press that the service would be taken in Scotland by a Presbyterian, that would be considered something like the sin of apostasy to violation of Christ's marriage law."

Western Europe Views Saar Vote With Misgivings Verging on Anxiety

LONDON (AP) — Western Europe today viewed the pro-German vote in the Saar with misgivings verging on anxiety.

There was a feeling that the 726,-000 people of the Saar—France - German border has emerged once again as the powder keg carrying the seeds of possible spot carrying the seeds of possible international discord. A sense of foreboding and unrest sounded in France.

British newspapers especially showed concern over "Nazi style" campaign tactics of Johannes Hoffmann who led the campaign against Europeanization of the territory.

Though the election result was widely unexpected, it apparently affected the shock felt in the British lines and revived memories of the days when Adolf Hitler marched into the Saar 20 years ago "on his first triumphant march."

The News' Chronicle called the result "a hard knock for Franco-German relations" and said "it is really a vote for Germany."

Under the headline "ex - Nazi wins the Saar vote," The Daily Mail said: "One thing alone is certain. Yesterday's vote will poison Franco-German relations on the eve of the Geneva foreign ministers' conference."

Lord Beaverbrook's Daily Express, which opposed the Western policy of rearming the Germans, said bluntly:

"If the French are disappointed they must blame themselves. They should never have agreed, to a choice between nationalism and Europeanism."

British newspapers emphasized that Johannes Heinrich Schneider, leader of the pro-German group in the Saar, was an ex-Nazi storm trooper.

The influential Times, while expressing regret, found no complaint about the Saarlanders right to reject the European statute.

"Nonetheless, many years' work on reconciliation between France and Germany is now jeopardized. The Saar plebiscite has given the German nationalism have been heard again, and that in the Nazi style."

West German newspapers tended to play down the "nationalism" issue raised by some of the British papers.

Die Welt (the world) of Hamburg said the vote was "true to the fatherland, to the mother tongue and to the homeland—that is an elementary human feeling and has nothing to do with nationalism."

Eastern Half Of Pictou County Again Connected

NEW GLASGOW, N.S. (CP) — The eastern half of Pictou county was connected by telephone with the rest of the world Saturday after being cut off four days because of a feud between three brothers and the Maple Leaf Telephone Company, a rural line.

It started when Maple Leaf disconnected the phones of John Will MacDonald, Liberal member of the Nova Scotia legislature for Pictou East; his brothers, Frank Merigomish county councillor and A. J. MacDonald. The MacDonalds and the company are in dispute over an unpaid bill.

The Nova Scotia public utilities board stepped into the fray, ruled the dispute insufficient cause for such drastic action, ordered service restored and said the disputants could settle the issue later in court.

COMING EVENTS

ATTENTION ALL OLD AND NEW members of the Quinte Skeeing and Skating Club. Annual meeting in Pot-luck Dinner at 1.15 Tuesday, October 25th, Chamberlain. C24-tf

TORONTO TEMPLE SONGSTERS and Male Quartet Revival Belleville Salvation Army Citadel, November 13 and 14. C23-2-3

TABERNACLE UNITED CHURCH-Annual Bazaar and Tea Wednesday, November 7th. A cordial invitation extended to our many friends. C24-tf

CARD PARTY, HOLY ROSARY HALL, Wednesday, October 26th, 8 p.m. Euchre, 31 p.m. Admission 50c. Lunch and lots of fun. Admission 35c. C24-2-3

CANADIAN BROTHERHOOD OF Railway Employees and other Transport Workers Annual Dance, Saturday, October 29th, Rink Ballroom, Belleville. Good music. Door prizes and others. Members and guests welcome. Membership card free. Non-members $1. per couple. C24-2-3

FOX PARTY HELD OVER ONE week. Belleville Collegiate Institute School Auditorium, Tuesday, Friday and Saturday at 8.30 p.m. Sponsored by Area Pentecostal Churches. C24-2-3

GREAT BOOKS DISCUSSION GROUP meeting, Library, Monday, October 24, 8 p.m. New members welcome. Marion Hilliard, Great Books Representative, will be present. C24-2-3

HISTORICAL SOCIETY OF HASTINGS County Annual meeting, King George School, 8 p.m. Monday, October 24th. Illustrated speech by Judge Smith of Napanee, Anyone interested, especially teachers, cordial invitation to Prince Edward County. C24-2-3

THE ANNUAL MEETING OF THE Quinte Skating and Tennis Club will be held Tuesday, October 25th, 8 p.m. Pot-luck supper, Chamberlain and Dufferin Streets. C21-3-3

CANADIAN LEGION BRANCH 126 Ashton Grange Hall, Wednesday, October 26th, 8 p.m. Euchre and dance. Windsor, Travelogue of Expo, invitors, Admission 50c. Good prizes, lots, Sponsored by Canniton Ladies' Auxiliary. C24-2-3

YOU ARE CORDIALLY INVITED TO the Card Party and Dance in the Belle Haven Club for the handicapped children of Belleville and district, at the Calvary Temple Auditorium, Dundas East, October 28th. Doors open at 7 p.m. C24-2-3

A QUINTE FIELD NATURALISTS Club project to Prince Edward with his full color film, "Banding Birds" at the Belleville Collegiate Institute Auditorium, Tuesday, October 25th, 8 p.m. Admission, members free, non-members, including adults 25c. Tickets available at Bulmer's Drug Store. C24-2-3

A FOWL SUPPER WILL BE HELD on Wednesday evening, November 2nd, in the Foresters' Hall, Bloomfield. Supper served from 5.30 to 8 p.m. Adults $1.25; children 50c. C21-24-26-28-31

MOORE SOCIAL EVENING, Friday, October 28, in Moore Memorial Church. Admission 25c. Proceeds to Missions. C24-2-3

BELLEVILLE FIREFIGHTERS' Association Social Evening every second Tuesday of the month in the Firemen's Hall at the corner of the Quinte Secondary School Grounds, Bridge Street entrance. Next meeting Tuesday, November 8th, at 8 p.m. Everybody welcome. Special business to be discussed. Be on hand. By order of the executive. Secretary-Treasurer. C24-2-3

YOU ARE CORDIALLY INVITED TO the first Annual Conference of the Quinte Secondary School Teachers' Association, Wednesday, October 26th, at 1.30 in the afternoon. Special guest speaker on occasion is Mr. A. D. Ogilvie, superintendent of Education. Clement Finni. Parents of students attend. C24-2-3

City and District News

CANNIFTON CHAM'S TENDERED BANQUET

More here of the Canniffon Baseball club of the Belleville Intertown League were tendered a banquet in the Shrine Club Friday evening through the courtesy of Earl Salmon, movie of the 1954 Grey Cup finals was shown for the public. Bill Carson, manager of the Belleville Bates senior baseball club was a special guest.

MARKETING BOARD BOYS AT BROCKVILLE

The Ontario Cheese Producers' Marketing Board of Belleville purchased 327 boxes of white and 208 boxes of special cheese at the Brockville Cheese Exchange last week. White cheese sold at 29 cents; specials at 29 and three-sixteenths and colored at 29¼ cents per pound. The only other buyer was George Hodge and Son, Montreal with 275 boxes of colored cheese.

SEA CADETS STAGE CHURCH PARADE

Seventy sea cadets of RCSCC "Quinte" and tender corps of Picton staged a church parade Sunday at 11:30 a.m. to commemorate Trafalgar Day.

Cadets paraded from the sea cadet barracks on S. Front St. along Front St. to Victoria Ave. and thence via Victoria and Church streets to Tabernacle United and St. Michael's churches.

The parade was under the command of Lt. R. Boyce, CO of RCSCC Quinte. Officers present were: Sub. Lt. E. Richards, executive officer; Sub. Lt. R. Fletcher, Midshipmen E. Shandraw and W. Charlton and Acting Sub. Lt. W. Goodwin, of Picton.

MUSIC TEACHERS TO HOLD CONVENTION

The Eastern Zone of the Ontario Registered Music Teachers' Association will hold its annual convention in Kingston's St. Andrew's Church on October 29. Groups from Belleville, Brockville, Cornwall, Ottawa and Kingston will present programs.

LANOLIN PLUS
HAIR BEAUTY SPECIAL
Lanolin plus hard water Shampoo makes hair glisten and glow. Lanolin Plus for the hair, a quick and wonderful conditioner.
VALUE 2.00
Special $1.50
McKEOWN'S
DRUG STORE
Dial WO 8-6773 We Deliver

Eight Employees Of Queen's Hotel Hold Ticket

The "Silent Seven" should really have been called the "Silent Eight."

"Silent Seven" was the pseudonym used by the purchaser of an Irish Sweepstake ticket which was drawn on Geomon in the Czechoslovakian race, October 23.

Word has been received that Geomon will not start and the holder of the ticket will receive £100 or $280.

The holder of the ticket turns out to be eight employees of the New Queen's Hotel: Nick Kendrelis, Henry Johnston, Gil da'g Soules, Martha Asselstine, Maude Parker, Thelma Foster, Ruth Place and Geraldine Menne.

Eight shares were sold on the ticket, the last in the weekend book. The salesman, who wanted to sell the last share of tickets suggested that shares be sold if one person did not want to take it all.

Last year the wife of an aircraftsman at RCAF Station Trenton won $56,000 in an Irish sweepstake ticket when her horse finished second.

FLOOR SANDING AND FINISHING
GLEN ELLIOT
138 Dufferin Ave. WO 8-3681

QUICK RELIEF
FOR THAT STUBBORN HACKING COUGH!
SELDON'S
BRONCHIAL SYRUP
75c Bottle
"POPULAR BRANDS AT POPULAR PRICES"
SELDON'S
DRUG STORE
PHONE 13 2 Deliveries Daily

The October meeting of Quinte Life Underwriters was held recently at the Shrine Club. Thirty three members were present from the Quinte district with three new members reporting at this meeting.

The guest speaker, Mr. Ewart M. Malcolm, manager of Victoria and Grey Trust Co. at Kingston was introduced by Gordon Brunt.

Mr. Malcolm spoke on the value of life insurance in relation to medium size and growing estates.

A point of interest: Ontario began taxing estates in 1892, while the Dominion government entered the Succession Duty Tax in 1940. Ontario and Quebec being the only two provinces with both Provincial and Dominion Succession Duty Taxes.

Mr. Malcolm stated that life insurance was the most safe and convenient method of taking care of succession duties.

Charlie Lundy thanked the speaker and presented him with a gift of appreciation.

T.V.
RADIO REPAIR DEPOT
DIAL WO 8-5060
G. W. BYERS
182 Lingham St.

THE BELMONT RESTAURANT
289 FRONT ST.
for
STEAKS & CHOPS

IT'S HERE
CREW CUT HAIR DRESSING
Created for the control of short hair. Your hair won't look twisted, limp or oily.
75c with a FREE Comb
Geen-Drugs LIMITED
FOR FRIENDLY PERSONAL SERVICE
DIAL WO 2-4551 — FREE DELIVERY

A LITTLE BETTER . . . AND A LOT CHEAPER
BBC BELLEVILLE BARGAIN CENTRE
185 Front St. Dial WO 8-3068

Succession Duty Subject Of Speaker's Talk

Dick Fitzpatrick And Hunter Pal Get Five Geese

Dick Fitzpatrick, former well-known Belleville athlete and more recently of Picton, who leaves tomorrow for a new home in the United States celebrated his impending departure from Canada with a literal "bang."

In fact it was a series of bangs, for Dick with hunting pal Don Trumpour stumbled upon a resting flock of Canada geese, laid down a barrage of six rapid fire shots and came up with a bag of five of the handsome birds.

Dick, who has been associated with the Brewers Warehouse Ltd. both here and in Picton for a number of years, has resigned his post and will join an uncle in a business venture in Buffalo, New York. He was manager of the Picton branch of the Brewers' Warehouse at the time of his resignation.

Dick, who is an ardent duckhunter, left with Trumpour Saturday morning in quest of his favorite "dinner." Walking across a farmer's field near Picton, they suddenly heard a flock of some 25 Canada Geese that had settled down in a distant field to feed and rest.

Fitz and Trumpour went down on all fours and crawled and stumbled some three hundred yards over the corn-covered fields so as not to disturb their quarry.

The six geese rose and flew suddenly treated to the roar of shotguns. Four of them as Fitz and Trumpour blazed away at the legal "quota" of three cartridges in each gun.

The frightened flock surged into the air with the exception of one that was badly wounded and could not rise.

"He was making good time, though," said Dick recounting the hunting adventure to his friend him and the race was fairly even. In the meantime I reloaded and brought him down with the first shot."

BCI Cafeteria Is Nearly Ready For Equipment

The new cafeteria in the basement of the Belleville Collegiate will soon be ready for installation of equipment and authorization for purchase of the required equipment was given at last night's meeting of the Bay of Quinte District high school board.

School Principal E. Orr and J. B. Durnford, chairman of the property and supply committee, were authorized to purchase the necessary purchases of equipment.

Little further routine matters came under discussion at the meeting of the high school board.

Clifford Twiss, music teacher at the Collegiate, was authorized to go to Toronto to purchase instruments for use by the school orchestra.

Retired members Harold Seldon, J. B. Durrant and Mrs. R. Morden were named to committees to discuss health services with health committees of the boards of high schools. Plans are underway for re-instituting health services at the Collegiate and Vocational schools in the department.

PLAN WINTER FAIR TRIPS

As has been customary in other years the school board will assist financially in sending students to agricultural students to the Royal Winter Fair at Toronto.

The old Belleville Secondary School for a meeting of the Secondary Schools' Headmasters' Association was granted.

Board members expressed their appreciation to the Acting Chairman of the I.O.D.E. for the gift of framed reproductions of Queen Elizabeth and the Duke of Edinburgh, which now hang in the hall in the Quinte Secondary School.

The usual scholarships awarded by the school board for high school vocational students were authorized in readiness for commencement exercises at the Collegiate Friday evening.

Landscaping at the Quinte Secondary School to the amount of $485.50 was done by Bowmanville Nurseries of Bowmanville, was authorized.

Electric wiring for the new arc welding room at the collegiate will be done by tenders. Space used by the former arc welding classroom has been taken up by the new collegiate cafeteria.

In the future funds of school student organizations at Belleville Collegiate will be handled by the school vice-principal instead of by the school secretary. This has been the policy at Quinte Secondary School since the school was opened.

HONORS SON

Governor-General Massey (right) confers on his son, Lionel, the honor of Commander Brother of St. John during investiture ceremonies at Government House in Ottawa. The governor-general is Prior of the order. Story-seven members of the order were honored at the investiture. (CP from National Film Board).

Obituary

CHARLES JOSEPH BRENNAN (Deseronto)

The funeral of Charles Joseph Brennan of St. George's Street, Deseronto, was held Friday, October 21st, from his late residence to St. Vincent de Paul church.

Rev. G. T. Martin sang the Requiem High Mass. Rev. E. M. Lacey was present in the sanctuary.

Honorary bearers were Thomas Scott, mayor of Deseronto, and Deseronto councillors Charles Gray, Bert Priddey, Cecil Thomas, Jack Spence, Arnold Walker and Gerald Lord.

Bearers were Cornelius Dowling, Edmund Dowling, Sr., Ernie Dorey, Edward Scott, Alex Brennan and A. B. Collins.

Interment took place in St. Vincent de Paul cemetery, Deseronto.

MRS. EDWARD McFARLANE (Shannonville, R.R. 2)

The funeral of Mrs. Elizabeth McFarlane, Shannonville R.R. 2, was held Friday, Oct. 21st, from the White Funeral Home, Deseronto, to Holy Name of Mary church, Marysville, for Requiem High Mass. Rev. J. J. Donoghue sang the Mass.

Bearers were Bernard Kirley, James McCambridge, Joe D. Walsh, Joe White, J. McGurn and James Fahey.

Interment took place in Holy Name of Mary cemetery.

The deceased was born in Tyendinaga township, the daughter of the late Mr. and Mrs. Alexander Meaghor and lived her whole life in the district. She died on Tuesday, October 18th, as a result of injuries sustained in a motor car accident on Highway No. 2. She was 75.

She was a member of Holy Name of Mary church, Marysville; the Altar Society, the Sacred Heart Union and the Catholic Women's League.

She was predeceased by her husband, Edward McFarlane, she is survived by a sister, Mrs. Charlie Tellier of Rochester, N.Y., and a brother, George Welton, of Rochester.

MRS. JOHN DUNCAN

TRENTON. (Special.) — Well known in the Bay of Quinte district, Merla Duncan, 4 Kingsdale Road, Toronto, died in her 89th year at home in Toronto, Sunday, October 23. She was the widow of John Duncan.

She was born in Leicester, England, and came to Canada with her husband. She lived at Deseronto and Stirling before taking up residence in Toronto, 40 years ago.

Mrs. Duncan was formerly Merla Fox, daughter of the late Mr. and Mrs. John Fox. She was a frequent visitor to the district.

Mrs. Duncan was a member of Emmanuel Presbyterian church in Toronto.

Surviving are one daughter, Mabel at home; three sons, William and Jack of Toronto, and Arthur, of Batawa.

The body is resting at the Sherrin Funeral Chapel, Toronto. Service will be conducted at the chapel, Wednesday afternoon. Interment will be made in Scarboro Lawn cemetery.

WIN A FREE JANTZEN KNITTED SUIT
Guess what time the alarm will go off during
CARSON ELLIOTT'S
Jantzen Day, Friday, Oct. 28th. Guesses excepted till Thurs. 4 p.m.

Extend Deadline For Use Of Small Envelopes

The Post Office Department announced today it has extended the deadline for the use of small-sized envelopes to Dec. 1st, 1956.

Envelopes smaller than 4 x 2¾ inches were earlier slated for the Dec. 1st, 1955 effect as of October 1st, 1955, but the extension has been granted to give suppliers a chance to exhaust their stocks.

The regulation against the tiny envelopes, usually used for greeting cards, invitations and announcements, puts into effect a convention of the Universal Postal Union at the last congress in Brussels. Increasing mechanical complexity in the handling of mail necessitating a more uniform sized envelope was the reason given by the Post Office Department for institution of the new regulation.

Police Blotter

Theft of three electric sanders and one plane from the Walker Hardware store was reported to city police Saturday afternoon. The four pieces of handyman's equipment were believed taken from the store some time during the afternoon.

Hit-present day prices they are hardly worth stealing but two hampers of apples disappeared from the truck of a Brighton district man while the vehicle was parked on a Belleville street Saturday evening.

Three-year-old boy, Ronald Mairs, 382 MacDonald Ave, escaped injury when he darted out from the curb and ran into the side of a passing car near his home. A spokesman for the car, Walter Way, 381 MacDonald Ave, reported the matter to police.

Otherwise police had a quiet week-end. Three drunks were rounded up and officers investigated one minor accident in which damaged amounted to less than $100.

DIDN'T FIND IT

DETROIT (AP)—A motorist who stopped to look for a hub cap during the rush hour on an expressway Friday caused a seven-car pileup, police said, that backed up traffic more than a mile and a half. Steven D. Nalbant was given a ticket for obstructing traffic, an offense which carries a $5 fine. He did not find the hub cap.

Dyble's 5th Anniversary
SALE
Continues All This Week
20% OFF
ALL MERCHANDISE
NO LAY-AWAYS AT SALE PRICES, PLEASE.
DYBLE'S LEATHER GOODS
186 FRONT STREET BELLEVILLE

Trenton News

By ELMER BOYTER
Telephone 1644

V.M. Asselstine Found Dead In Family Car

TRENTON (Special) — An autopsy examination has been performed on the body of Victor Martin Asselstine, 32, found dead sitting in his car outside the family home on Grove Street early Sunday.

Mrs. Asselstine went to the car to awaken her husband who complained of being tired after they returned from a social evening in Wooler. The report of the postmortem is expected from Coroner Dr. J. V. Byrne later this week.

Mr. Asselstine, a civilian mechanic in the mechanical transport section at RCAF Station Trenton suffered chest and head injuries in a car accident off the station three weeks ago. He had been in apparent good health and back to work after spending a night under observation in hospital after the mishap.

IN REPUTATION FORCE

Mr. Asselstine served overseas in World War II with the RCASC. He remained in the army at the end of hostilities and joined the occupation troops, spending two years in Germany. He returned to Canada in May and was officially discharged from the service in August.

He was a service employee at the Trenton Air Station until his untimely death. He held the rank of sergeant at the time of the army.

Surviving are his widow, the former Joyce Chouinard, and three children, one daughter Linda, and two sons, Gregory and Randy.

The funeral will be held on Wednesday afternoon from the Weaver Funeral Home. Service will be conducted by the Canadian Legion with form the home guard.

CRASH BREAKS LEG

Fred Hennessy of Carrying Place, is recovering in Picton General Hospital, where he was taken suffered in a pedestrian-car accident on Saturday afternoon. Hennessy, walking on the street, was struck and thrown through the windshield of the vehicle involved. He sustained a broken right leg and lacerations about the upper part of his body. He is an overseas veteran who served with the Hastings and Prince Edward Regiment.

Mrs. Maude Zimmerman of Carrying Place, is at home convalescing following a recent illness. She had been a patient in Trenton General Hospital.

First Warden of veteran George LaBrash, stricken suddenly Sunday morning, was rushed to the Trenton Memorial Hospital by ambulance. The hospital reported today that he was resting quite comfortably.

Kingston Edges Bata Shoemen 3-1 For Soccer Crown

TRENTON (Special) — Jeff Clegg's educated toe delivered the Eastern Ontario soccer championship to the Kingston United eleven yesterday when they defeated Bata representatives defeated Bata 3-1 on the playing field at Batawa. Clegg fed Lenca twice inspiring his teammates to hold Bata to one goal. The other Kingston score came from the boot of George Gray. Bata's lone tally was produced by centre forward N. Nurse.

The victorious visitors were guests of the losing team at a banquet and social evening in the Bata recreation hall after the match. Team captain Clegg received the Viney trophy symbolic of the league championship from

Mayor Both Hurt As Cable Breaks

Struck a glancing blow on the head by a cable lock he after a cable broke on a construction job in the city on Saturday, Mayor Jack Both was admitted to Belleville General Hospital for treatment. He was released from hospital late Sunday afternoon.

Mayor Both was supervising a construction job being carried out by his firm at the Bell Telephone Company property on Church street when the hoisting cable broke.

Ballet Performance Advance Sale Heavy

Requests for 200 tickets for the performance of the National Ballet Company in Belleville, November 14, were received today as the mail order office opened for business.

Ticket manager Don Thomas reported the heaviest opening day advance sale for any theatrical enterprise appearing locally in years.

He emphasized that there are only 934 seats available, all reserved. The mail order office, Box 91, Belleville, opened this morning at 9 o'clock.

The box office will be set up at 10 Bridge Street East, on Monday, November 7. Tickets are being distributed on a first-come-first-served basis.

P. E. Cowell acting general manager of the Bata Shoe Company.

Long president Jack Wilson, mayor of Belleville, and vice president Harry Pollard, of Kingston, were among the head table guests who offered words of congratulations to the winners.

LINEUP

The teams — Kingston: goal, J. Bell; fullback, K. Cooper; r. fullback, T. McGroggan; r. half, T. Bernardi; half, P. Goring; l. half, A. McCabe; outside right, G. Thomas; inside right, A. McKinnon; centre, J. Clegg; inside left, G. Gray; outside left, J. Gillespie; subs, P. Mackin, T. Norgard, T. Broodhurst.

Bata — goal, Lenca; fullback, Haverlik; r. fullback, F. Wenson; half, Arends; c. half, Cavalerd; l. half, J. Smetz; outside right, A. Smetz; inside right, W. Smith; forward, T. Kuster; inside left, F. Eston; outside left, J. Gillespie; subs, L. Helter; T. Claugh; R. Jeagers.

Referee — Les Digby, Belleville.

MINIATURE CAMERA FANS
We have the new KODAK EKTACHROME FILM in stock
If you haven't tried a roll yet, drop in and see us. This wonderfully fast color film costs but $2.40 for the 20-exposure 35mm size, and $1.20 for the 828 size. Prices for film only. Return to us for processing.
DUFF'S—DRUGS
"Everything in Photography"
WO 8-3925 WE DELIVER

BIRTHS

DAFOE — Mr. and Mrs. Lawrence Dafoe, (nee Della Seymour), R.R. 2, Trenton, are happy to announce the arrival of their daughter, Diane Merle, in Belleville, October 22nd, 1955, at Trenton Memorial Hospital.

DEATHS

ALYEA, Sarah E. — At the home of her daughter, Mrs. Rae Spencer, at Trenton, on Monday, October 24th, 1955, Sarah E. Alyea, wife of the late Merrill E. Alyea, dear mother of Mrs. Georgs Woods (Pauline), Toronto; Mrs. Chloe Spencer (Clara), Trenton; Mrs. Keenan (Gladys), Toronto, and of Carrying Place and Mrs. of Miller, age 78 years. Resting at the Weaver Funeral Home, Trenton, for memorial service in the Funeral Home on Wednesday, October 26th, at 3 p.m. Interment Alyea Cemetery.

IN MEMORIAM

REID. — In loving memory of George Frederick, who passed away October 24th, 1954.
Those whom we needed you
Those whom we loved
To help us with our troubles,
And wash away our tears.
When your time came to leave us,
We couldn't understand;
There was nothing we could do.
But watch and hold your hand.
We have lost, but God has gained
The kindest husband in the world
Lovingly remembered and sadly
missed by wife and family.

DIAL WO 8-5725
PINKSTON & LUSCOMBE
AMBULANCE AND FUNERAL SERVICE
29 Victoria Ave. at Church Street

HAIG MOTORS LIMITED
"LET'S BEAT WINTER TO THE PUNCH"
AVOID THAT LAST MINUTE RUSH
1. Drain and flush cooling system.
2. Check and tighten all hoses.
3. Check water pumps.
4. Examine thermostats.
5. Install anti-freeze.
6. Clean and test fuel pump.
7. Clean and adjust carb.
8. Clean air cleaner.
9. Adjust carburetor.
10. Clean and adjust spark plugs.
11. Test coil.
12. Check distributor timing.
13. Test battery and cables.
14. Test starter and cables.
15. Clean battery connections.
16. Check and adjust voltage regulator.
17. Check brake fluid.
18. Adjust service brakes.
19. Adjust hand brake.
20. Repack front wheel bearings.
21. Drain and refill crankcase.
22. Lubrication.
23. Change transmission and rear axle oil if necessary.
24. Check wiper operation.
25. Add anti-freeze to fuel system.
26. Road test car.
SPECIAL PRICE
$15.95
Plus cost of parts and labor/made.
Drop in or phone for an appointment.
WO 8-5573
JACK VOGELSANG
BILL CARR
Offer Expires November 5th.

IT'S HERE!
all new Toni
odor-free
frizz-free
trouble-free
REGULAR SUPER OR VERY CURLY $2.00
AS A WAVE CAN BE!
AND NEW Tip Toni
Simplifies 33 to 1 Wave Ever Invented
"Non-permanent" at-nights . . . bangs, neckline and end curls!
REGULAR, SUPER, VERY CURLY $1.25
10 Minute Waving Time!
DOLAN THE DRUGGIST
DIAL WO 2-3406 MOTOR DELIVERY

HAIG MOTORS LIMITED
224 PINNACLE STREET

SECURITY MARKETS

Quotations furnished by BIGGAR & CRAWFORD

John D. Ryan, Branch Manager

Belleville Office — Dial WO 8-5581

Members Toronto Stock Exchange

INDUSTRIALS

Abitibi 35¾
Algoma 78
Aluminium 103¾
Atlas Steel 17¼
Bell Telephone 50¼
Brazilian Trac. 7¾
B.A. Oil 29¾
Can. Celanese 23¼
Canada Cement 31
Canada Steamship 34⅜
Canada Canners 35¾
Can. Car and F. 30
Can. Oil 20⅜
C.P.R. 31⅞
Cockshutt Plow 8
Cons. M. and S. 34⅞
Cdn. Breweries 39
Corby's A 18¾
Cons. Paper 36
Seagrams 43¾
Dom.l Foundries 27
Dom. Steel 16⅝
Dom. Stores 25¼
Dom. Tar 11¾
Dom. Bridge 20¼
Ford A 131
Gen. Dynamics 55
Great Lakes 41
Imperial Oil 38
Imperial Tobacco 11⅝
Inter. Petroleum 28½
Ind. Acceptance 51¼
Inter. Nickel 76¾
Interpr. Ppl. 25¾
Inter. Paper 103½
Massey Harris 10
McColl Frontenac 40½
Powell River 53
Steel of Canada 30⅝
Trans. Nat. Ppl. 31¾
Traders Finance 44¼
Walkers 71
U.S. Steel 36⅝

MINES and OILS

Algom 16½
Anacon Lead 315
Anglo. Can. Oil 940
Ascot Metals 46
Banks Uran 40
Bruslan Steel 171
Bicroft 280
Canmet 265
Cent. Leduc 215
Chimo 140
Con. Sudbury Basin 445
Cons. Howey 415
Con. Dontonn 10¾
Calg. and Edm. 15¾
Con. Northland 100
Del Rio 173
Devon Leduc 185
Dome 14⅝
Donalda 45
East Metals 90
East Malartic 230
East Sullivan 620
Falconbridge 27
Faraday 213
Fargo 221
Frobisher 450
Giant Yellowknife 580
God's Lake 56
Geco 18
Gulch 140
Gunnar 18¼
Headway R. L. 93
Hollinger 195
Home Oil 525
Hud. Bay M. and S. 63¼
Inspiration 136
Jon Smith 30
Kerr Addison 173¼
Labrador 13½
Lk. Dufault 270
Lake Shore 500
Lorado 171
Liberal 290
Mackeno 30
Mentor 95
Mclntyre 75
Meta 37
Multi. Minerals 155
New Delhi 101
Nesbitt Labine 140
National Expl. 90
Norgold 28
Normetal 620
Noranda 44
New Bid 26
Okalta 195
Opemikka 950
Prospector Airways 250
Perrunite 200
Pacific Pet. 12
Preston 540
Quebec Copper 360
Quemont 25½
Radiore 141
Rix 103
Rayrock 180
Silver Miller 110
Sherriff Gordon 795
Steep Rock 11⅞
Sullivan 590
Trend 16
Triad Oil 570
Trans Era 35
Tombill 35
Tech Hughes 290
United Asbestos 650
United Oil 147
Ventures 38½
Walte Amulet 15¼

TORONTO STOCKS

TORONTO (CP) — The stock market continued last week's slow time advance during late morning dealings on the Toronto exchange today.

Refining oils, liquors and miscellaneous issues were in best demand. Manufactures, foods and papers were irregularly higher. Steels, financial institutions and utilities had a lower trend.

Hamilton Cotton was up $4 to 18 on 150 shares. Canada Permanent Mortgage added 2 and about 6 point higher were Dominion Foundries. Chrysler and Brown Co. Weston's yielded $4 at 129.

Opemiska led winners in a mixed base metal section with a sharp advance rise to $10.25 on 31,000 shares. Consolidated Morrison, he was at 40, was eight cents ahead. Grandac lost 30 at $6.70.

Thompson-Lundmark headed a narrowly firmer golds group with a 40-cent gain to $1.70. Brunston held the uranium spotlight, adding a cent at 85 on a 245,000-share turnover.

Slan..of western oils was again Petrol. At $3.05, it was up 30 cents and had traded 197,000 shares.

TORONTO LIVESTOCK

TORONTO (CP)—All classes of slaughter cattle sold steady except steers at the Ontario stockyards today.

Receipts: Cattle 6,941; calves 1,-133; hogs 182; sheep and lambs 594; carryover from Friday 700 cattle, mostly stockers.

Prices: A few choice steers 20.50-21; good heifers 17-18; a few choice heifers 18.50; medium 16-17; commons 12-14; boner steers and heifers 8-12; choice fed yearlings 21.50-22.50; some sales 22; good fed yearlings 19.50 — 20.50; mediums 17-18; good cows 11-11.50, some sales 12; good light heifery cows 13; canner and cutter cows 6; good heavy belogns bulls 12-13; common and medium light bulls 9.

Replacement cattle: good stockers 18-19; good stock calves 20; mediums 16-17.50; commons 14-16.

Calves steady at 24-24 for good and choice vealers, sales to 25.50; mediums 18-22; commons 10-15; grass calves sold for slaughter 9-12.

Hog prices not established.

A few good lambs 19 a hundredweight; good light sheep 7-8; common and heavy sheep 3.

PRODUCE MARKET

TORONTO (CP)— Churning cream and butter print prices were unchanged here today.

The egg market was weak on large and small and firm on small with offerings in excess of a poor demand.

Quotations, provided by the Dominion department of agriculture: Eggs in fibre cases, graded: A large 52; A medium 52; A small 41; B 42 to 43. Wholesale to retail: A large 64; A medium 57; A small 46; B 47; C 38.

Butter: Solid s: Ontario, first grade, tenderable 58; non-tenderable 57½-58 (nominal); western 54¼ (nominal).

DOLLAR RATE

MONTREAL (CP)—The U. S. dollar was at a discount of 9-32 cent, the Bank of Montreal reported at noon today. Friday's noon rate 99 15-16 cent. Pound sterling $2.79¼, unchanged.

One of Wealthiest Men in America Dies in Indiana

MUNCIE, Ind. (AP) — George A. Ball, 92, last of the five brothers who made the mason jar a fixture in household canning, died in his home Saturday after a three-week illness.

One of the wealthiest men in America, he became even more famous than his family glass company for a business venture in 1925 which, for years, made him the chief owner of a huge railroad empire.

George Ball was 74 before he became nationally known as the main figure in a huge financial venture that left him in control of four major railroads — Chesapeake and Ohio, Nickel Plate, Erie and Missouri Pacific, which had been constructed by the Van Sweringen brothers of Cleveland.

Ball turned over his stock to the Ball Brothers Foundation for religious, charitable and educational enterprises.

The foundation later sold the rail securities for $6,375,000 to a group headed by Robert R. Young, now head of the New York Central system.

HUSBAND DIES; WIFE CHARGED WITH MURDER

Mrs. Helen E. Brooks, 37, Orillia, Ont., has been charged with murder in the death of her husband who died of stab wounds in the chest and throat. The husband, Phillip Brooks, had returned from a drive with the wife of a neighbor in their apartment house, when he was attacked and killed.

$135,000 Worth Of Jewelry Stolen In Three Weeks

TORONTO (CP)—Three thefts in the Toronto district during the weekend brought to nearly $135,-000 the amount of jewelry stolen in Ontario during the last three weeks.

Police said thieves got $20,000 worth of jewels from a salesman Friday, $5,000 worth from an east end jewelry store early Sunday and another $10,000 from a jewelry store in nearby Ajax.

On Oct. 3 a Toronto jewelry salesman was followed to a Windsor motel where his room was entered and $70,000 worth of jewelry stolen. Oct. 10, $30,000 worth was stolen from a store in Belleville.

A $5,000 packet of jewels was reported missing from the customs office in Hamilton, but police said they don't think the theft has any connection with the store robberies.

Frank Johns, a diamond salesman, told police Saturday that $20,-000 worth of jewels had been stolen from his sample case. He said the thefts might have occurred while his car was parked Friday. Police said he was in Waterloo Friday and only stopped once on his way here, for gasoline.

Supplementary Grant of $4 May Be Given

LONDON, Ont. (CP) — School boards throughout the province may again receive a supplementary grant of $4 per pupil next year, Harold W. Wagner of Waterloo, president of the Ontario trustees council said here Sunday.

Addressing the annual London district education conference of separate school trustees, he said he felt that this year's supplementary grant to school boards given by the provincial government "might not be an isolated case."

He said later that he was expressing his own opinion on the matter and not that of the Ontario Trustees Council.

Nearly 200 trustees representing about 75 separate school boards in western and southwestern Ontario were present.

TRAINING SUGGESTION

Speaking from the floor, J. Bourke McDonnell, separate school representative on London board of education, suggested the department of education should set up teacher training colleges attached to every university in Ontario.

"It seems fantastic that university students should have to go down to Toronto for an extra year's training."

A. F. Brown of St. Thomas was elected president.

Vivian committee: J. Bourke McDonnell, London; W. E. Prentice, Sarnia, Bob Butler, Stratford, Norman Langford, Windsor and Henry Ternoy, Blenheim.

Marysville Margarine Ban Motion Defeated

GUELPH (CP) — A resolution seeking to have the sale of margarine banned in Ontario was thrown out today by delegates at the annual convention of the Ontario Farmers' Union meeting in Guelph.

Introduced by a farmers' union local at Marysville, near Belleville, the motion urged the Ontario government to follow the lead set by Quebec government in banning margarine.

Union president Albert V. Cormack of Arthur, urged delegates to be practical. Farmers were solidly against the sale of margarine but few farmers in Ontario thought they could get rid of the product.

"This union is connected strongly with labor unions," said Mr. Cormack. Many factory workers had small incomes and large families and they could not afford to buy the farmers' butter. Rather than ban margarine, the farmers' union was going to seek a program of parity prices from the federal government which would allow farm products to find their own price level.

Holds Sweeps Ticket

KIRKLAND LAKE. (CP) — Seventeen-year-old Marie Jacks, who was awarded a $400 bursary a month ago to study pharmacy at the University of Toronto, Sunday learned she held a ticket in the Irish sweepstake. She has drawn Redbrest, a 100-to-1 shot in the Cambridgeshire race next week.

PRINCESS ROYAL SHOPS

Wonders of a Canadian supermarket are examined by the Princess Royal (left) during her five-day visit in Victoria. Centre is Mrs. Frank Ross, wife of British Columbia's lieutenant-governor, and Government House secretary Ruth MacLaren wheeling the cart. Princess Mary made a number of purchases and was fascinated by the frozen foods department and the electronic-eye door at the store. (CP Photo).

FIRST OIL WELL

Col. H. B. Harkness, considered the leading authority on Ontario's pioneer oil fields, points to the depression in the ground which is believed the actual site of North America's first oil well. The spot is at Oil Springs in Ontario's Lambton county. Col. Harkness, former natural gas commissioner for Ontario, says there is evidence that James Miller Williams sank the first oil well here in 1857. That was two years before Edwin L. Drake's famed well was drilled at Titusville, Pa. The Drake well has often been hailed as birthplace of the North American oil industry. An extreme left is Ontario Mines Minister P. T. Kelly. (CP) Photo.

Butler Faces Big Challenge On Extra Budget

By FRASER WIGHTON

LONDON (Reuters) — Chancellor of the Exchequer R. A. Butler faces the strongest challenge of his cabinet career Wednesday, when he brings down an out-of-season, anti-inflation budget.

A hostile Labor party is waiting to pounce on Butler's budget as proof that concessions he made in the regular budget last April were mere vote-catchers for the Conservative party in the May general elections.

Conservatives reply that Butler granted mild tax relief in the April budget because he believed the British economy could stand it.

Butler's case is that the country is not facing an economic crisis, but that a new budget is necessary to put the brakes on a British spending spree. He claims over-spending is offsetting gains from high production and full employment.

BEHIND OTHER MEASURES

That also was the idea behind anti-inflation measures taken by the government last February.

Government supporters contend those measures have been effective. They point to the slower drain on the sterling area's gold and dollar reserves, and the smaller monthly gap between spending on imports and earning from exports.

Butler is known to have the full confidence of the cabinet.

Mountbattens In Canada For Short Visit

MONTREAL (CP) — The tall, handsome Canadian listened intently as a reporter said:

"There've been many stories about the royal romance and. . ."

"And you want me to tell you all about it?" said Earl Louis Mountbatten of Burma, Britain's first sea lord.

"No comment. Now, really, what did you expect me to say?"

The warrior-hero stepped from a Trans-Canada Air Lines plane at dawn today for a brief visit to Canada and the United States, accompanied by his wife, Lady Mountbatten.

SPEAKS AT KINGSTON

It is the fifth visit to Canada for both the Mountbattens, who immediately left by automobile for Ottawa where they will be guests at Government House.

The Mountbattens leave for Washington early Thursday after a busy round of social events and speeches in Ottawa and Kingston, where the earl will speak at the national defence college, the army staff college and inspect the Royal Military College cadets.

Admits Setting Fire

VAL D'OR, Que. (CP)—A five-year-old boy has admitted setting a fire which destroyed a midtown building here in an $80,000 fire Wednesday, police said Sunday.

They said Richard Pielacz of Val d'Or told them he found a box of matches behind the restaurant and set fire to some kindling in a woodshed adjoining the building. Four girls corroborated the boy's statement.

Three firemen were injured fighting the blaze.

85 Per Cent Would Decline To Officiate

LONDON. (AP)—The Sunday Dispatch said a survey among Church of England clergymen in 50 towns of England and Wales showed 85 per cent would decline to officiate at a marriage ceremony for Princess Margaret and Group Capt. Peter Townsend.

The paper said 85 of the 100 it questioned declared they would not conduct the service, 13 said they would and two were undecided. The church frowns on the remarriage of divorced persons whose first mate is living, as Townsend's former wife is.

FIREMEN BECOME SAILORS IN FLOOD AREA

Volunteer firemen of Derby, Conn., go about in a boat as they make a systematic check of all buildings and homes for residents who might be marooned by floods that followed a series of hurricanes. Three days of incessant downpour caused the Housatonic River to spread its waters over the city, driving thousands of people from their homes. (Central Press Canadian).

"The Regiment"

War Exploits of Hasty Pees Masterfully Told in Book

Most regimental histories while factual are generally pieces of mechanical literature, interesting in the main part to the men who formed the regiment, or those indirectly associated with the unit.

"The Regiment" (McClelland, Stewart, $5.00) the official record of the Hastings and Prince Edward Regiment, written by Farley Mowat stands out in its class like a Verey flare on a dark night.

"The Regiment" is written by a man who not just derive his facts and figures from sometimes dullish records of those who served with the "Plow Boys," as the Hasty Pees were dubbed by other regiments, no doubt because the most of them hailed from the farms and villages of the counties after which the regiment was named.

Mowat wrote from actual experience. The drama, heartache, disappointment, defeat and triumph of untried soldiers who blazed a golden page on Canadian historical archives are pictured with lyrical splendor.

His picturesque description of the life of the regiment during the three years of hard, tough training in England, the bloody glory of the Sicilian campaign and the triumph of Italy and above all the regiment's glorious survival from almost certain defeat to ultimate victory are portrayed in a style that far removes "The Regiment" from the run-of-the-mill military histories.

Indirectly "The Regiment" is not the story of the gallant Hasty Pees" alone. It gives a true dramatic insight into the rigors of military life in action, and in reserve, of those gallant units that made the Canadian infantryman one of the most feared fighters in World War II.

Mowat tells with true army "lingo" the humorous and tragic sides of life with his regiment. He has wrapped into marvellous entity the exploits both in and out of action of the Hasty Pees. It is a triumph of military literary genius, a book that will be read by Canadians as a whole with a feeling of pride, and as one reviewer put it, "with a little shame."—G.H.C.

HONOR 47

OTTAWA (CP) — Honors were conferred on 47 members of the Order of St. John by Governor-General Vincent Massey Friday in a colorful investiture at Government House—including one to his own son, Lionel Massey. The 40-year-old son of the governor-general, now his father's secretary, was made a commander brother of the Order of St. John. The governor-general is prior of the order.

...GIVE to help Six

Belleville Community Chest

One of SIX...

THE CHILDREN'S AID SOCIETY

MR. LOUIS MARASKAS, GENERAL CAMPAIGN CHAIRMAN OF THE COMMUNITY CHEST SAYS:

The Children's Aid Society of the City of Belleville, the County of Hastings and the Town of Trenton is providing care for 283 children. The cost of this care to citizens of this community is in excess of $100,000 annually. The law of the land makes adequate provision for these neglected children, but shame of it all is that they must be neglected before there is any provision for their welfare. Silly isn't it —putting a lock on the door after the horse is stolen. To provide all other services that tend to prevent children from becoming neglected, the society must depend on the Community Chest, Municipal Grants, Donations, etc. The Children's Aid Society has but one objective — to make the world a better place in which to live for those children, who by reason of neglect, have no one else to care for them.

Expensive Slip-Up!

If someone is injured while on your property, and you're sued, will you be able to afford legal defence?

The answer is "YES"! If you have Residence Liability Insurance.

INSURE WITH CONFIDENCE

FREEMAN BURROWS

BURROWS & FROST

INSURANCE

204½ Front St. WO 2-2281

Select Now

For Christmas Giving

$1.00

Will Hold Your Choice

New Schick "25" with black-and-silver Cordless Case $31.95

So new . . . so close . . . so easy to shave in Christmas morning and every morning. His face never had it so good! . . . or so close!

Money-back Guarantee

Starting Christmas Day, he can take 14 days to decide whether he wants to start every day with a Schick "25" shave. He must be completely satisfied with it or return it for full refund.

O'Connor's Jewel box

212 FRONT ST.

DIAL WO 8-7422

NEW . . . Flea Killing ACE FLEA COLLAR 59c

EASY TO PUT ON — Adjustable

LATTIMER'S DRUG STORE

"Where Quality Counts"

WO 8-5549 We Deliver

THE ONTARIO INTELLIGENCER
Ontario Established 1841 — Intelligencer 1857
Published Daily by
THE ONTARIO INTELLIGENCER LIMITED
Belleville, Ontario, Canada

Subscription rates:
By carrier in Belleville: 25 cents per week
By mail in Canada: $9.00 per year; $4.75 for 6 months; $2.50 for 3 months
By mail to U.S.A.: $9.50 per year

Member of the Canadian Daily Newspaper Association; Member of The Canadian Press; Member of the Audit Bureau of Circulation.

MARRIAGE MUDDLE

Early marriages are hazardous, according to an editorial in the Owen Sound Sun-Times.

There will be those misguided souls who will view this statement as another example of verbosity and enquire scathingly what possible use the word "early" serves in this sentence.

We can, however, quote our contemporary in defence of our use of the word. The Sun-Times says: "The maiden who takes her time about marrying is usually happier than the one who enters matrimony early in life." To support this statement it quotes conclusions drawn by sociologists from a study of 604 young women, single or married. Single girls, these scientists discovered "had better emotional adjustment, greater self-reliance and a greater sense of personal freedom" than married girls.

The Sun-Times, being a family journal with a deep concern for the finer things of life, interprets this statement to mean that a woman should not marry until she is emotionally mature.

(Will the gentleman who blew the foam off his lips just long enough to remark that the universal adoption of this principle would ruin the market for diamonds please keep quiet?)

The fact that single girls enjoy better emotional adjustment, greater self-reliance and a greater sense of personal freedom than married girls poses an important question: Is Sex Necessary? Two American humorists, James Thurber and E. B. White, have this self-same question, quite profitably it may be mentioned, in a book by that title published a quarter of a century ago. However, they did little constructive work on the matter and the question remains as much a puzzle today as it did when the pangs of hunger drove them to their pens three decades ago.

Now the sociologists who questioned 604 young women, single and married, appear to have supplied an answer, an unhappy one. Apparently sex is not necessary for an emotionally mature, self-reliant life. Those who retort that, while sex may not be necessary, it is certainly pleasant will please not interrupt a serious discourse with frivolities. If we are going to encourage things which are merely pleasant, life is practically no limit to the goings-on which we shall permit.

No, in the interest of emotional adjustment, greater self-reliance and a greater sense of personal freedom, marriage—and therefore sex—must go, or at least be postponed.

(The woman washing diapers who enquires plaintively whether self reliance and personal freedom were ever compatible with, or even desirable in, marriage will please join the foam-blowing gentleman in silence. The very idea of suggesting that marriage ought to bring each other or ought to abandon personal freedom in the interest of family solidarity.)

Those who feel that we are judging sex—and marriage—too harshly when we rule them unnecessary are referred to the conclusion of a sociologist quoted by the Sun-Times. He points out that the young women to postpone marriage until they are emotionally mature do not always followed, because, he says, it is the immature and emotionally insecure young woman for whom marriage has the strongest appeal.

That ought to settle the whole question of marriage.

BIKE-PATHS ADVOCATED

Light-surfaced pathways for bicyclists paralleling all national highways are being advocated in the United States.

Whether or not the proposal will be seriously considered seems problematic. The idea is the "dream-child" of a Chicago lawyer, Morris Wulbert, who has interested Representative Yates, Illinois Democrat, in the scheme. Mr. Wulbert says that cycling would consume a lot of teen-age energy that now finds an undesirable outlet. The difficulty with all these proposals to provide harmless outlets for youthful energy is that even when the outlet is provided the teen-ager often shows as much reluctance to get off energy in this approved fashion as the horse shows aversion to drinking after he has been led to water.

Be that as it may, the proposal is an interesting one and if Mr. Wulbert ever succeeds in making bicycling popular once again his pathway plans have much to commend them. The Chicago Daily News apparently thinks otherwise. "Before the debate opens on Mr. Wulbert's proposal," it says, "we should like to have somebody explain why a path on a $75 bicycle wouldn't be entitled to as much consideration on the road as another on a $59 jalopy."

Unfortunately this sentence is ambiguous. It is possible to interpret it as support for Mr. Wulbert's idea, but the Chicago paper's reference to consideration "on the road" suggests that it feels that cyclists would be short-changed if they were pushed off the highways onto bike-paths. This view would only be advanced by a man who had never ridden a bicycle on a busy highway, at the risk of life and limb, and who had never driven an auto on a road cluttered with cyclists bicyclists. A revival of the cycling craze of yesteryear without special bike-paths for the cyclists would quickly make motorists as extinct as the dodo. The poor car-drivers would be either in court or in an institution recovering from a nervous breakdown.

JUST FOLKS

(Copyright 1955, Edgar A. Guest)

By EDGAR A. GUEST

THE EX-HELPER

I used to dry the dishes and I
used to make the toast.
I've often pulled an apron on
and even turned a roast.
I've dusted chairs and tables and
I've swept the parlor floor,
But helpful little tasks like those
I don't do any more.

I wasn't very skilful, but a
willing aid was I.
I used to bathe the children and
their bodies I could dry.
But they've grown up and
married, and I've settled in
my chair,
And when I drop my paper I just
leave it lying there.

Time was into the furnace I
could deftly shovel coal.
And to another corner the piano
I could roll.
I've beaten rugs and carpets with
a cape or club or slat,
But no one ever asks me now to
do a job like that.

It's not that I'm complaining,
I'm just thinking of the past.
The chores I gladly learned to
do were never meant to last.
But when the children's over, "yes"
I'd cheerfully reply
Should the hostess ever ask if
the dishes I would dry.

OFF THE RECORD

By Ed Reed

"Well, you learned one thing - - - don't paint a house when the leaves are falling."

LOOKING BACKWARDS

GLEANINGS FROM OUR FYLES OF BYGONE YEARS

30 YEARS AGO

Oct. 24, 1925

Dr. Fred Farrell, child specialist, late of Toronto, has come to this city to reside and is associated in practice with Dr. Gordon Ketcheson. Mr. Macdonell, Conservative Prime Minister of Canada, Mr. Hanney was a member of the medical staff at the Hospital for Sick Children in Toronto, for some time.

Today we got a copy at this time in 1935: The following Belleville citizens were in Kingston yesterday to be present at the unveiling of the statue which has been erected to the memory of the late Sir. John A. Macdonald, Conservative Prime Minister of Canada, Mr. Hanney was James St. Charles, Henry Cannif, William Johnson, W. B. Northrup, Dr. C. A. McMahon, Thomas Wills, ex. M.P.P., F. S. Ketchum, Mayor Thompson, Alex Sutrom, H. Corby, M.P., N. B. Falkiner, W. W. Pope, James Reid, Frederick Ponton, Curtis Bogart.

Mr. and Mrs. W. H. Doran and family and Miss Stella M. Ford spend yesterday in Smiths Falls.

Be Mather of Tweed and his sister, Mrs. Isaac Sills, of this city have returned home from Flushing, Mich., where they visited their sister, Mrs. G. W. Reid.

Mrs. W. J. Doyle and Mrs. W. E. Clarke were the tea hostesses

es at the Belleville Golf Club yesterday.

30 YEARS AGO

Oct. 24, 1925

Mrs. Jack Holley and Mrs. Ethel Dabinett of this city are visiting friends in Toronto.

Mr. W. H. Ireland, M. P. P., Trenton, was a visitor in Belleville today.

Mr. and Mrs. T. V. Scanlan have returned to the city from Detroit, Mich., where they have been residing for several months.

Mr. J. Stevenson of the Dominion Bank staff, Picton, has been transferred to the bank's branch office here.

Mr. and Mrs. Frank Ham of Toronto, formerly of this city, are visiting for several months at her home on John Street.

Last evening Mr. and Mrs. J. Thrasher, Charles Street, entertained the members of the W.W. Club in honor of Dr. F. B. Snyder of Toronto, a former member of the club.

40 YEARS AGO

Oct. 24, 1915

Mr. Harold Lowery of Frankford is the guest of Mr. Allan Meagher.

Mr. and Mrs. Charles M. Reid of this city and Mr. and Mrs. Albert N. Reid of Tweed, formerly of Belleville, visited friends in Tweed this week.

The editor of the Daily Ontario was much honored and pleased to receive from Sir James R. Anderson of Mountain View, a present of a fine brace of ducks today.

The Rev. J. J. Egan of this city is visiting her daughter, Mrs. Robert Mann, at Baltimore, Ontario.

Sir Mackenzie Bowell spent yesterday with friends in Tweed.

Mrs. J. R. Sanderson has returned to her home in Campbellford after visiting Mr. and Mrs. J. L. Wetaway, Pine Street.

From our file copy at this time in 1895: The members of the congregation of Bridge Street Presbyterian Church have invited the Rev. C. A. Thompson, M. A., of Kingston, to become their minister.

50 YEARS AGO

Oct. 24, 1905

Harry Davis died here today in his 38th year after a lengthy illness. He came to this city some years ago to become editor of the Daily Sun and he continued with that paper for some years; eventually he left and the staff of the Daily Ontario as editor. Owing to illness he was unable to engage in his chosen profession for some time. Harry Davis was a good newspaper man and a clever and graceful writer. Prior to coming to Belleville he was engaged in newspaper work in Waterloo, Berlin, Ottawa and Toronto. During his residence here he made many friends and his death is much regretted by them and especially so by his comrades in the Fourth Estate. He was a member of St. Thomas Church. Interment will take place at Pattinson's cemetery, which was his home town.

Mr. H. K. Denyes will represent the South Hastings Sunday School Association at the Provincial Convention in London, Ontario, this week.

This can't be done now: From our file copy at this time in 1895: A large number of wild ducks was offered for sale on the market this morning.

THE PACKSACK

By GREGORY CLARK

"He made a lot of money," said the clergyman sitting next to me in the railway car, "but all he did was save it."

The clergyman was on his way home to another city after having officiated at the funeral of an old parishioner.

"He never had any fun," went on the clergyman, "unless collecting money is fun. I suppose it is; like stamp collecting, eh? It is a solitary kind of fun. For his wife and children saw no fun in it at all. They could see the accumulation. Year after year, as it grew and grew, they never could get at it. never could travel, never bought a farm where they could raise horses like other wealthy people. Never put on any dog. Never had a sport car. They all tried so hard to outlive him . . . .

"Ah," I murmured.

"But his wife died a good fifteen years ago," said the clergyman, "and died in the war, another son went to the bad and died of pneumonia. A daughter died in a sanatorium; of frustration, I suppose, for she was a mischievous, reckless sort of girl who would have been less harmed by having the money than she was by being denied it."

I thought these were pretty liberal views to be entertained by a clergyman, and I suggested something of the sort. He laughed.

"Well, I'm not one of these modern social-conscious clerics," he said. "All that interests me are the soul of my people. I have been this tight fisted old man's soul to rest. And I can't figure what sort of soul it is to be. For he lived a mean and unrelenting life, slowly surrounding himself with disaster in all things save his investments."

"Who gets his money?" I enquired.

"Charity. Every cent of it," said the clergyman.

"Well, that's something!" I protested.

"I'm not sure," said the clergyman," pulling a small black book out of his hip pocket. "I took First Corinthians along with me today. In the Greek, see? And in Greek, the word charity does not mean almsgiving."

"It means?" I asked.

"Love," said the man in black.

No Comment

(Ottawa Journal)

The Canadian Doctor has the story of a judge hypnotized to relieve the pain of a tooth extraction who told his dream state said to the dentist: "Do you solemnly swear that you will pull the tooth, the whole tooth and nothing but the tooth?"

On Waiting For Doctors

(Pittsburgh Post-Gazette)

A public relations consultant has reported to the Pennsylvania State Medical Society that patient's chief complaint against the medical profession is the long wait he is subjected to in the doctor's office.

The consultant, James E. Bryan, says a survey made by the American Medical Association showed that patients "complain more often about waiting than about fees."

Too many doctors, or their receptionists, arrange for patients to pile into the office at one time. This is the so-called "catch all" method of making appointments, which Bryan, with more hope than justification, says "is outmoded today as spats, dodos and dusters." If it is outmoded, then an awful lot of doctors have got the word.

Common experience works this way: You phone Dr. Screwsore for an appointment. His receptionsays, "Come in Friday at 1 o'clock." When you arrive the waiting room is filled with 10 other people. The receptionist asks you to take a seat (though, with this crowd, you may have to sit on a radiator cover instead of a chair), tells you that you were scheduled for 1 o'clock, but that Dr. Screwsore is busy this afternoon—you have a stat now." Sometime after 3 or 4 o'clock you implies that you are a hypochondriac.

So you sit. And you read Judge the Pathfinder, the Compleat Autobiography and Mrs. Wiggs, and it is now 2:30. The doctor nodded to you the first time he came out to summon a new victim, but then—after he skillfully avoided your imploring eye. You read on—you must.

By now you have smoked a dozen cigarets and your head aches. You begin to think you will never explain your absence to the boss, or, if you are a woman, that you will ever manage to shop and get dinner for the family in time.

Then at 30 minutes to 4, the heretofore frozen faced receptionist smiles at you for the first time, a master might smile at a nasty but chastened child: "The doctor will see you now."

If you are new at this doctor going business, you will ask the receptionist a very stupid question. Never lowering that "But, nurse, why didn't you tell me to come at 1:30 instead of at 1 o'clock?" You will never ask such a question again. Doctors' receptionists are artists at humiliating the patient by word and look. Hereafter, you will be docile. You'll wait hours, in silence.

Price Prop Progress!

(Detroit Free Press)

A quarter century before the American Revolution, the colonial government of Virginia bought and operated an ore mine in order to keep prices from going down. Two hundred years later, the United States Government is doing propping prices.

Instead of destroying surpluses, however it stores them at a fantastic cost of $967,000 a day. That's progress!

TODAY'S TALK

By GEORGE MATTHEW ADAMS

I WISH I HAD!

There is probably nothing so useless as the phrase, "I wish I had." or "I wish I had" folks there are in the world! If it is a good idea why don't you get busy and start saying: "I wish I had thought of it!" And if it is another "I wish I had his money," or, I wish I had his talent." And so on.

Every day we come in contact with such people, to all of us at times, I believe, it is natural and right to roost about us, but we had better subdue our pride, and our lost opportunities, and our envy of men and think things out that are better than the ideas of the other fellow. Then we go ahead and get the honest results ourself.

I recall having a very happy afternoon with the late Col. W.H. Nelson, founder of the Associated Star, on one of his last visits to New York City. He gave me some wise advice, but here is one thing that he said: "I have always been a leader, and not a follower. As to ideas, no matter how good the idea may appear, it has never been original for me!" It's the better ideas that make all progress possible.

It serves no purpose to want something that another has. There isn't a single human being who doesn't have some trait, or talent, that the other has. But people suggested that each one of us is genius. I believe it would be grateful to God for all that He has given each one of us, and continually thank Him for them, and ask for the happiness that is reserved for all who have gratitude, courage and the will to do.

Recently I read a statement by Ernest Breech, chairman of the Board for the Ford Motor Company, he said: "We are building ahead toward a future that is rich with the promise of better things to come. I think forward, we will go forward!

Strength for The Day

DR. EARL L. DOUGLASS

RESISTING MATURITY

Psychologist tell us today that one of the great factors hindering our growth is our unwillingness to grow up into adulthood. Throughout the world, and even today, all of us who call ourselves Christian believers are suffered from the blight of constricted vision. We struggle and protest against growing up, against fulfilling the spiritual destiny God intends us to have.

Great men like St. Paul, the Christian martyrs, and leaders in every branch of the Christian church since the days of Christ are tiually been sounding the alarm and attempting to shake us out of lethargy. On the cross, Jesus gray-

BBC Owns 500 Tons of Music

(BBC London Letter)

Thirty thousand records in the permanent sound recording library, 500 books and 250,000 illustrations in the picture library, more than 500,000 commercial records in the gramophone library, 500 tons of printed music and manuscript in the serious music library alone . . . many more in the light library . . . all these things belong to the BBC, the biggest organization of its kind in the world. Every day, a staff of more than 13,500 people, in London and the provinces or chestras.

The BBC television produces other impressive set of figures, with 15,000,000 feet of film cataloged and filed. Every year, again in the film library, a stock of 200 miles of film is sold, varying from the back end of a horse to a smoke machine, and 4,000 cockroaches. The BBC sound effects studios use three hundred-weight tins of thunder, more than 200 pairs of false eyelashes every year, and 1,000 recording scenery the BBC uses annually 1,000 miles of timber, 700,000 square feet of canvas, 200,000 feet of hessian and 45,000 pounds of distemper.

The BBC's 1,000 news reporters produces many thousands of sound and television programs each year and broadcasts in 44 different languages. The BBC's monitoring stations pigs 13 full-time foreign correspondents, and there are also special correspondents in the commercial, industrial and air correspondents. The central flow of news into BBC newsrooms amounts to about 300,000 words each day, nearly the length of "The Pickwick Papers," although the average length of a BBC news broadcast bulletin is less than 2,000 words.

Liberal Chance

(Montreal Gazette)

If the Liberal Party of Great Britain ever had an opportunity for revival, it is now. The Conservatives have won decisively in power and their prospects are good. But the uncertainty of the Labor Party as an Opposition presents to the Liberals an opening towards achievement.

Automation For Red Dean

(Cleveland Plain Dealer)

Dr. Hewlett Johnson, the "red" dean of Canterbury, is bragging that Russia has had a complete automatic factory working, full blast for more than two years.

That's half mistake," he said, "there is turned out a box of three inch platons for motorcars, that is packed at a 10,000th of an inch, oiled and put in wax paper."

We do wish that Russia would invent a completely automatic machine which would revolve Dr. Hewlitt Johnson at one end and turn him out the other so completely covered with waxed paper that no one ever again would have to listen to his nonsense.

Personal Health Talks

By DR. WM. BRADY

Father Wasn't Rehabilitated

Father had more fractures, all at one time, than I have had in all my life, but I feel competent to tell what I think was wrong with the treatment of father's fractures. Although my fractures were comparatively light as injuries — one a mere chipping of the tip of my shoulder in an automobile accident and an impacted Colles fracture (wrist) in a fall off a slippery porch, as father stepped off the sidewalk to point out the North Star and Little Dipper to a group, of boys one night and fell into an excavation.

I'm at a loss to account for the extent of the injuries he sustained in such a fall — less than five feet. He was only about 36 years old. Yet he came up with some broken ribs, broken collar bone, broken leg.

Anyway such injuries should disable a man fifty or sixty years old three months at the least.

Not father. He was down and out for a year or more — but he never was rehabilitated. That is to say, he never got back at his old business. He became a shoeing. Not strong enough or heavy enough for such work.

I remember how the doctor would pay his daily visit to father but his hypodermic syringe- and medicine-case a close call. I guess it was morphine and strychnine. Later afterwards father would carry on deliriously for a while, and then quiet down until the next shock.

Aside from adequate practical training of his doctors, doctors in those days were still directly into practice from medical school, without the finest possible post-graduate course — a year or two in (of course) internship. I think that the doctor hadn't the faintest notion, in those early days, that nutrition, particularly calcium metabolism, had anything to do with the fragility of bones or with the healing of broken bones and the restoration of function.

In the light of our present knowledge of calcium, it is conceivable that a healthy young man might sustain a broken rib or two, even a broken leg, falling into a five-foot hole in the ground, but three separate fractures in such a mishap today would or should strongly suggest calcium deficiency — a precarious state which is widely prevalent but seldom recognized.

Besides the everyday complaints which are ascribe to calcium deficiency, retarded or unsatisfactory bone healing of fractures and incomplete rehabilitation after such injuries are commonly due to calcium deficiency. It is not surprising if by any chance you ever crack a bone that doesn't hear the imprimatur of the A M A brain that governs your thinking, you may learn that in any illness or injury that necessitates prolonged confinement to bed or inactivity there is inevitably a steady loss of calcium from the body, unless the patient receives an adequate daily ration of calcium and vitamin D to implement its deposit. This explains not only the susceptibility of such patients to fractures from slight injury in the first days or weeks of convalescence, but also explains why bones heal so slowly, discouragingly slow convalescence and rehabilitation.

Reasons Why Women Work

(Windsor Star)

The federal Department of Labor is conducting a study into women working outside the home — a subject that is almost certain to result in a lengthy and emotional argument in any mixed company.

A recent but comprehensive figures covering the causes that have brought women into the labor market, the increasing number in the last 15 years or so are not available in Canada. However, some research into this subject has been made in the United States, and as much the same influences prevail in the two countries, the results of the U.S. study are pertinent here.

From answers given by 8,300 U.S. women workers in 344 organization locals many facts emerged, some of which are: About 98 percent of women without husbands work to support themselves, or themselves and others; much the larger proportion of married women work because they have living expenses and help to buy homes and educate children; only a few work solely because they enjoy holding a job.

The U.S. survey confirms the fact women work outside their homes largely because they have helped their mothers and grandmothers before them. Women have always worked to provide their families with most of the necessities of daily living; they prepared all the food, made both the clothing and materials and produced most of the household commodities. Today they perform work outside their homes to pay for the clothing, food and commodities now produced in factories from machine-made goods, and to acquire the labor-saving devices which have removed much of the drudgery from housekeeping. Right or wrong (we don't propose here to deal with any of the social questions) these are the reasons for women working as determined by the U.S. survey.

Guest Towel

(Brandon Sun)

A guest towel is a small square of non-absorbent linen surrounded by cute waterproof embroidery.

Again Mixing Metaphors

(Edmonton Journal)

British politicians and writers used to be famous for mixing metaphors in their more impassioned moments, late the member of Parliament who told the House of Commons "I smell a rat; I see it floating in the air; but I shall nip it in the bud."

In recent years, with the decline in the grand style of speaking and writing, this sort of thing has become rare. Lately, however, there appears to have been a minor revival.

According to the Manchester Guardian, a speaker at the Trades Union Congress complained that people expect him to save their bacon after the baby has already been thrown out with the bath water. An alderman protested that he did not want the council to "get its head buried in the sand like an ostrich."

An MP charged that "The minister of food has thrown a spanner among us, and hopes that we will swallow it holus-bolus."

This is encouraging.

The Manchester returning by degrees to the great days when a Member of Parliament cried the gratuitate fiasif on stripping the mask from an opponent and exposing the cloven hoof, and when as explorer could write home from Africa that he had traveled in regions where the hand of man had never set foot.

American Oaks Go to Britain

(Calgary Albertan)

The wheel has come full circle. Robin Hood and his beloved Sherwood Forest were immortalized in a favorite theme) by Hollywood from the heart of England. Now Sherwood Forest will be restocked back by England.

The acorns of old English oak trees have finally succumbed to the English climate. They cannot take the foul atmosphere of the industrial Midlands. So Sherwood Forest will be replanted with red oak from North America.

SCOTT'S SCRAP BOOK

By R. J. SCOTT

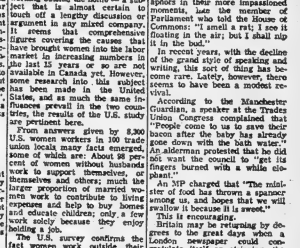

Israeli, Syrian Forces Exchange Border Raids

JERUSALEM (AP)—An Israeli army spokesman said Syrian forces opened fire today on the Israeli settlement of En Gev along the sea of Galilee. He said there were no casualties.

His report came as the UN truce chief for Palestine flew toward UN headquarters in New York to report on the tense situation existing along Israel's borders with her Arab neighbors. An Israeli raid Saturday night in which three Syrians were reported slain and five were captured added urgency to his mission.

Israel complained to the Security Council that Syria was guilty of persistent violations of her border.

Sunday Sports Debate Rages At Winnipeg

WINNIPEG. (CP)—The controversial question of Sunday sports shapes up as the main event on the card for this year's civic elections. A dull campaign has relegated the contests for aldermanic and school board seats to the role of preliminary bouts, and there is no mayoralty contest. The mayor's term runs two years.

The sports issue is posed in a referendum. Voters will say Wednesday whether they want the city to seek provincial legislation which would enable the city to pass a by-law authorizing commercial sports on Sunday afternoons. Under present laws, Sunday sport are allowed but backers must pass the hat to defray expenses.

The referendum has resulted in a battle of words from the pulpit, public platform and in newspaper advertisements and pamphlets, but there is a question of whether the provincial government would agree to the necessary legislation should the vote pass.

Raises Question If Operation Is Justified

QUEBEC (CP) — A Halifax professor of obstetrics has raised the question of whether an operation for cancer of the cervix is justified in view of the "dull despair" which often overcomes women following the operation.

Dr. Harold B. Atlee, professor of obstetrics and gynaecology at Dalhousie University, asked delegates to the annual convention of the Royal College of Physicians and Surgeons of Canada:

"It is all very well to do an operation that will prolong life, but is it entirely justified if the life prolonged is not worth living?"

Dr. Atlee was one of two lecturers Saturday during closing sessions of the college's convention. Dr. Ronald V. Christie, professor of medicine at McGill University in Montreal, spoke on dyspnoea or difficult breathing.

Dr. Atlee said that until fairly recently gynaecologists in this country had used radiation therapy almost exclusively for treatment of cancer of the cervix—the neck of the womb.

JAPS SEE U.S. ROCKET IN ACTION

The U.S. army's "Honest John" rocket was given a public review at Camp Drake, near Tokyo, recently to allay Jap fears, misapprehensions and exaggerations over the fact that the device can deliver an atomic warhead. Some 400 representatives of the Japanese press and government watched as the rocket was mounted on its launcher. Later they witnessed an actual firing demonstration.

PICTON

Prizes, Diplomas Received At Commencement Exercises

PICTON — Prof. H. J. Styles, M.Sc., Faculty of Science, Queen's University, was guest speaker at the Prince Edward Collegiate commencement exercises held Friday night.

Now a student at Queen's, Brian Jones was valedictorian. J. R. Mallory, board chairman, presided and Principal F. L. Perkin welcomed a capacity audience. Musical numbers were presented by the Glee Club and a trumpet quartet.

Those who presented diplomas and awards were R. L. Perkin, C. T. Walmsley, Mrs. C. Spencer, L. J. Foley, John Syrett.

Upper School scholarships were received by: Brian Smith, Barbara Blakely, James Love.

Memorial scholarships for highest standing in Grades XI and XII went to Patricia Calnan, Elizabeth Carter, William McKinnon, in commercial department to Robert Wrieht.

The McCabe bequest to student with highest standing entering Toronto University or its affiliated colleges, was won by Karl Euler.

RECEIVES BURSARY

Brian Smith received a $500 Dominion-Provincial bursary and a $400 Atkinson bursary. Barbara Blakely and James Love received $400 Atkinson bursaries.

Canadian Legion Memorial cup for senior public speaking went to Kathleen Walmsley, and Corey Spencer memorial prize for lumbers to Ford Rosborough.

Charles Vincent won the D'Eterre trophy for proficiency in rapid calculation and Joan Rosborough the secretary's trophy for proficiency in shorthand and typewriting.

Old Boys' prize for proficiency in Grade X was presented to Dorothy Fralelch.

School letters for proficiency and leadership in school activities went to Karl Euler, Betty Lou Thompson, Patricia Reynolds, Eleanor Roblin, Patricia Bowerman.

School pins for 75 percent in exams were won by Elizabeth Carter, Ruth Head, Kurt Kaiser, William McKinnon, Lawrence Trudeau.

Beverly Jessup and Brian Smith received pins for outstanding leadership in school activities.

Those receiving secondary school graduate certificates were: Mary Lou Blakely, K. Euler, Elmo Johnson, Sheila O'Sullivan, James Love, Patricia Reynolds, Brian Smith (honor), Jane Allaire, Catherine Beaumont, Patricia Calnan, Suzanne Carter, Earl Chapman, Randall Claxton, Robert Cloth, Paul Easton, Athalia Gibson, Nancy Gorsline, Gary Guernsey, Ruth Hawker, Beverly Jessup, Douglas Mallory, Lois Manlow, Joe McMullen, Gary Minaker, Patricia Minaker, Valerie Myatt, Marilyn Parliament, John Pearsall, Diane Stonebridge, Michael Sullivan, Faith Swayne, Karen Tubbs, Kathleen Walmsley.

Commercial course graduates were: Patricia Bowerman, Orlene Clapp, Betty Dulmage, Faye Gorsline, Lucille Henry, Lois Hughes, Johan Jarvis, Evelyn Luck, Douglas Kleinsteuber, Ellen Miller, Lorraine Peck, Keitha Rand, Joan Rosborough, Dorothy Storring, Carolyn Taylor, Robert Wright.

MARMORA

IODE Hears Reports, Plans Coming Events

MARMORA— Marmora Chapter I. O. D. E. recently met in the Masonic Hall with the regent Mrs. J. Aitchison presiding. The meeting opened with the presentation of the flag by the standard bearer.

The treasurer's report was presented by Mrs. K. McKay showed a favorable balance on hand.

The regent thanked the committees in charge also the members for contributing to the success of the recent rummage sale.

The Educational convener, Mrs. C. Brady, reported that $24 had books for the adopted school and been sent in for the purchase of displayed a Commonwealth package that is to be sent to the school She also read a letter from Miss Bennett the Provincial Education secretary.

Miss Miriam Savage, in her report on Services at Home and Abroad, reported good response to the request for articles for a needy family.

Sewing convener, Mrs. M. Borland, reported fannelette on hand and that members would meet to have some cut out.

Mrs. A. F. Fraser reporting as film convener said the Chapter had decided to discontinue membership with the Film Council as there was not the need of films at present.

It was reported that a bale was sent to the Scott Institute in Toronto.

The knitting convener, Mrs. W. Tupper, reported wool on hand.

It was decided to send $25 to Lucy Morrison Memorial Fund.

Mrs. Wm. Regan reported that Rubinoff and his violin would be in Campbellford on October 24, and that tickets might be obtained through her.

Mr. A. Nelson, the Public School Inspector will be invited to the next meeting to address the membership.

Listen To
MR. DANIEL COX
Discuss the
BELLEVILLE COMMUNITY CHEST
MONDAY, OCT. 24th
7.05 P.M.
ON RADIO STATION
CJBQ
1230 ON YOUR DIAL

HEADS ADVERTISERS

E. V. RECHNITZER

of Toronto, President of MacLaren Advertising Co. Limited, who has been elected President of the Canadian Association of Advertising Agencies at its annual meeting in Montreal.

San Francisco Rocked by Quake Sunday Night

SAN FRANCISCO. (AP)—San Francisco and the east bay area was rocked Sunday night with the second damaging earthquake within seven weeks.

Windows were shattered, telephone lines went dead, statues fell from niches in a chapel, dishes fell from shelves and overhead lights swayed dizzily back and forth.

At Oakland an apartment house fire started soon after the quake and burned to death an 85-year-old woman, Ora Bell. Tom Dolan, a battalion fire chief, estimated damage at $25,000 and said the fire was "definitely caused by a gas explosion."

JUMPED FROM WINDOW

Ruth Aldinger, 49, jumped out of a second-storey window during the fire and suffered serious injuries.

Oakland firemen also blamed the quake for a $3,000 house fire. Battalion chief Bernard Dooley said it either cracked gas pipes or extinguished a pilot light, causing an explosion. Manuel Ortega was hit by flying glass.

DOUG WELBANKS
BUYS Right
to
SELL Right

PHONE
for your LOAN in 1 trip!

EXAMPLES OF LOANS

If Cash You Get	18 Mo.	24 Mo.	36 Mo.
	154.19	$29.79	754.54
Repay Monthly	$12	$28	$40

Above payments cover everything! Even 3 Payments for in-between months as premium. (Cost.)

▶ Phone for loan in one visit. Loan custom-tailored to needs and income. Use Bill Consolidation Service ... without cost ... to reduce payments, consolidate bills. Phone, write, or come in.

Loans $50 to $1200 or more

Beneficial Finance System
Personal FINANCE CO.

2 convenient offices—which is nearest you?
BELLEVILLE — 294½ Front St., 2nd Floor..... WOodland 8-4734
TRENTON — 22 Dundas Street W., 2nd Floor..... Phone: 6582
OPEN EVENINGS BY APPOINTMENT — PHONE FOR EVENING HOURS
Loans made to residents of all surrounding towns ▼ Personal Finance Company of Canada

Talk About A
D-E-A-L

YOU WILL BE PLEASED WITH OUR PRICES AND HAPPY WITH OUR SERVICE

1956 PHILIPS Combination
TELEVISION and RECORD PLAYER

With A
King Size
Trade In

Exactly As Illustrated

21" CONSOLE
Cabinet styled in walnut, mahogany or oak. Built-in Philips 3-speed record player. Aluminized picture tube. Zone selector switch. Philips cascode tuner — 40¾" high, 23½" wide, 21½" deep.

PHILIPS
ADVANCED ENGINEERING
IN TUNE WITH TOMORROW!

ADVERTISED PRICE . . $399.00
TRADE-IN ALLOWANCE $129.00
REGARDLESS OF SIZE OF SCREEN
ONLY $14.00 A MONTH
IRELAND'S PRICE $270.00

IRELAND'S
Furniture and Appliances
210 FRONT STREET "AT THE FOUR CORNERS" DIAL WO 2-3401

"Scratchy Throat?"
Gargle with Soothing
DR. FOWLER'S
extract of
WILD STRAWBERRY
Sold at all Drug Stores

INSULATING YOUR HOME? WITH
FIBERGLAS
Is Like Repairing A Hole In Your Pocket!
BE SURE YOU ASK FOR
FIBERGLAS INSULATION

An uninsulated home wastes more fuel in three or four years than the total cost of a Fiberglas insulation job. Apart from the greater comfort, summer and winter, that's a good reason for insulating NOW.

Won't Rot
Incombustible
Won't Settle
Won't Sustain Vermin
EASILY INSTALLED IN ATTIC — DO IT YOURSELF IN A FEW HOURS!

ARTHUR A. SILLS & SON LIMITED
LUMBER • PLYWOOD • ROOFING • WALLBOARD • INSULATION • DOORS • WINDOWS and TRIM
LUMBER YARD: 63½ FRONT ST. SO. • Woodland 8-6733
Head OFFICE 265 Coleman St. Phone 8-6731
Belleville, Ontario

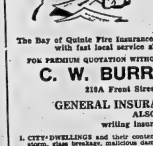

MOST FIRE INSURANCE IS THE SAME . . . UNTIL YOU HAVE TO USE IT.

The Bay of Quinte Fire Insurance Company provides Farmers with fast local service at reasonable cost.

FOR PREMIUM QUOTATION WITHOUT OBLIGATION WRITE TO:
C. W. BURR and SON
210A Front Street, Belleville
GENERAL INSURANCE AGENTS ALSO
writing insurance on:

1. CITY DWELLINGS and their contents. (Broad perils including windstorm, glass breakage, malicious damage, collapse, falling objects, rupture or freezing of heating, water or plumbing systems and other risks.) Our service includes periodic review and survey.
2. CITY BUSINESS PROPERTIES and contents. (Including loss of business earnings, liability for injury or damage to property, glass breakage and other risks). Our service includes periodic review and survey.
3. CITY AUTOMOBILES. (Immediate protection can be arranged). Each policy is serviced and reviewed periodically by our agency to assure,
(a) Best rating classification for your situation.
(b) That your policy is issued gives you the protection you think you have.
(c) Prompt action should you be involved in an accident.
4. Many other insurable hazards. Ask us about any insurance.

SOCIAL and PERSONAL

MARRIAGE NOTICE

KETCHESON — MARRINER — On Saturday, October 22nd, at 1 p.m., at the bride's home, 6 Neville Park Blvd., Toronto, by the Rev. H. S. B. Harper, Jessie, daughter of Mr. and Mrs. John M. S. Marriner, to Allen Ward Ketcheson, son of Mr. and Mrs. Allen H. Ketcheson, Belleville.

* * * *

MARRIAGE NOTICE

NIXON—FREE— On Monday, Oct 17, 1955, at St. Luke's church, Thornhill, Ontario, Marion Enid Free, Reg.N., only daughter of Mrs. Warren Free, Frankford, Ontario, and the late Warren Free, to Lieut. Thomas Andrew Noon son of Mr. and Mrs Thomas Noon, Willows, Ontario.

* * * *

ENGAGEMENT NOTICE

Mr. and Mrs. Ross Downey, 93 West Moira Street, announce the engagement of their only daughter, Barbara June, to Jean Jacques, son of Mr. and Mrs. Joseph Presenteet, Three Rivers, Quebec. Marriage to take place Saturday afternoon, October 29 at the reception of the Church of St. Michael the Archangel, Belleville.

* * * *

ENGAGEMENT NOTICE

Mr. and Mrs. Stanley H. Young, Belleville, wish to announce the engagement of their daughter, Barbara Joan, to Kenneth Charles, son of Mr. and Mrs. Charles Ward of Stratford, Ontario. The wedding to take place Saturday, October 29, 1955, at 2:30 p.m., in Halloway Street United church.

* * * *

Mr. and Mrs. Douglas Mullett of New Toronto, formerly of Belleville, spent the weekend in Trenton with Mrs. Mullett's mother, Mrs. E. Hickerson, Trenton.

* * *

Mr. Tom Lally, student-at-law, Osgoode Hall, Toronto, spent the weekend with his parents, Mr. and Mrs. E. B. Lally, John Street.

* * *

Mrs. Donald P. Henderson of Ottawa, spent a weekend visit of relatives here. Mr. J. A. White returned to Ottawa with his daughter for a short holiday.

* * *

BIRTHDAY PARTY

Mr. and Mrs. William Parn, nee Gena Burley, entertained at a dinner party on Mon. at Mrs. Harry Burley and Mrs. Fred Burley, the occasion being her father, Elwood G. (Brock) Burley's 70th birthday.

Weddings

BUCKLEY—BOWLER

White and yellow chrysanthemums and ferns formed an attractive background in St. Joseph's Roman Catholic church, on Saturday, October first, at ten o'clock when the marriage of Sheila Margaret Bowler, Point Anne, daughter of Mr. and Mrs. T. W. Bowler to William Patrick Buckley, Belleville, son of Mrs. Timothy Buckley and the late Mr. Buckley, was solemnized by Rev. J. J. Buckley, brother of the bridegroom, officiated.

Sister Mary Wilhelmina presided at the organ, and accompanied the soloist, Mrs. Patrick Callaghan, who sang "Ave Maria", "On This Day, O Beautiful Mother", and "Panis Angelicus."

The bride, who was given in marriage by her father, wore a lovely bridal gown of tulle, lace and satin, featuring a tiered skirt with front panel of Chantilly lace, and scalloped lace peplum. The fitted bodice was enhanced by a matching lace jacket with cutaway sleeves of pearls and sequins. Her fingertip veil of tulle illusion was held by a fitted headdress covered with sequins and seed pearls, and she carried a crescent-shaped bouquet of Happiness roses.

Mrs. Bruce Edwards of Belleville, was her only attendant, wearing a powder blue tulle over taffeta with matching pelot hat. She carried a crescent bouquet of pink roses.

Mr. James Buckley of Toronto, attended the bridegroom, and the ushers were, Mr. John Finlan and Mr. John P. Hart.

At the reception breakfast held at the New Queen's Hotel, Belleville, the bride's mother wore a navy gown with navy and white accessories, and corsage of white carnations. The bridegroom's mother, attired in peacock blue with pink accessories, and corsage of pink roses, assisted in the receiving line.

For the wedding trip, the bride chose a brown, two-piece wool ensemble with avocado accessories, and corsage of yellow roses.

Out-of-town guests were present from Cardinal, Trenton, Toronto and Ottawa.

Previous to her marriage, the bride was entertained at a shower and a presentation. Miscellaneous showers were given by Mrs. Bruce Edwards, Belleville, and by the ladies of Point Anne in the parish hall, Point Anne and at a presentation, when the bride-to-be was the recipient of a cosmetic service from the office staff of the Canada Cement Company, Limited, Plant No. 2.

O'CALLAHAN—ANGUS

Christ church, Belleville, was the scene of a lovely autumn wedding on Saturday, October 1st, at 4.00 p.m., when Phyllis Arlene Angus, of Belleville, daughter of Mr. and Mrs. Murray Ross Angus, became the bride of William Edward O'Callahan of 8 RD. RCAF, Trenton, son of Mr. and Mrs. Philip O'Callahan , of Preston, Ontario. The Rev. L. Arthur Page, rector of the Church of St. Michael Hill, officiated before a background of white gladioli and ferns. White satin bows designated the guest pews.

Mr. John Croyden Withers, church organist, provided the traditional wedding music, accompanying the soloist, Mr. Alvin Steinburg, cousin of the bridegroom, who sang "The Wedding Prayer," and "The Lord's Prayer," and the boys' choir, they rendered "O Perfect Love", and "The Lord's Prayer," during the signing of the register.

The bride, who was given in marriage by her father, was lovely in an original gown of imported Chantilly lace over taffeta fashioned in princess style with fitted bodice, having an Elizabethan neckline and long, tight sleeves pointed over the hands. The gracefully full skirt ended in a chapel train. The shoulder-length veil of imported French tulle, was held by a matching headdress of lace. She carried a lace-covered prayer book crested with a white orchid and lily, white rosebuds with white velvet streamers.

Miss Jean Finkle of Trenton, as maid of honor, was gowned in waltz-length brocaded romaine taffeta in princess style, accented by contrasting velvet ribbon and matching headdress.

Miss Shirley Finkle also of Trenton, as senior bridesmaid, and Miss Sharon Angus of Belleville, sister of the bride, as junior bridesmaid, were attired in waltz-length brocaded yellow taffeta in princess style, enhanced with contrasting velvet ribbon and matching headdresses. All three carried cluster bouquets of yellow and bronze autumn flowers highlighted by copper leaf points, arrowore matching shoes.

Mrs. Reen Richardson, Toronto, was groomsman, while Mr. Keith Litchford of Belleville, and Mr. Terry O'Callahan of Preston, Ontario, brother of the bridegroom, acted as ushers.

The reception was held at Tobe's County Gardens, Rossmore, which was prettily decorated for the occasion, where the bride's mother in slate blue taffeta with navy and pink accessories, and corsage of pink carnations, received, assisted by the bridegroom's mother, wearing cinnamon crepe with gold and brown accessories, and yellow rose corsage.

Dancing was enjoyed in the evening in the Army, Navy and Air Force Hall, Mr. Belleville.

For travelling to Montreal, Quebec City and the New England States, the bride donned a light beige wool suit with rust and yellow accessories and corsage of yellow Sweetheart roses and white Pinnochio poms. Mr. and Mrs. O'Callahan will make their home in Trenton at 203 Victoria Avenue.

Out-of-town guests were present from Preston, Kitchener, Guelph, Doon, Toronto, Dunsford, Trenton, Enterprise and Smiths Falls.

The bridegroom's gift to his bride, luggage; and the bride's gift to her attendants, mother-of-pearl necklaces.

'Reminiscences' Topic at Queen's Alumni Branch

The fall meeting of the Belleville and District Branch of the Queen's Alumni took place on Tuesday evening. The ladies of Albury United Church served a delicious turkey dinner to more than 80 members.

The Rev. George Miniely, president of the group, welcomed the members and visitors and introduced the head table guests.

Between courses Mr. Harry Moreman had a sing-song accompanied by Mrs. Phyllis Barclay, later Mrs. Barclay sang a solo.

The ladies of the church were thanked by Miss N. Merry.

Mr. Herb Hamilton of the Alumni office at Queen's, spoke of the building program at Queen's during the last few years and of the official opening of the new men's residence later this month. Part of the cost of this expansion is made up through donations from graduates.

Mrs. Henry Bateman, chairman of Alumni fund for Quinte district, spoke of plans for a canvass early next month.

Dr. G. S. Cronk spoke briefly and introduced the guest speaker, Dr. Duncan Wilcox, assistant to the principal at Queen's. Mr. Edmison is a lawyer and a former alderman of Montreal. Prior to his return to Queen's he had a long period of government service in Canada and overseas.

Mr. Edmison chose as his topic "Reminiscences," and in humorous vein spoke of a variety of interesting experiences and friendships. He also spoke of the family spirit and the loyalties to one another and to the Queen's, of the Queen's days.

The speaker was thanked by Mr. Ramsay Park, of Trenton.

Holy Rosary C.W.L. Plans Future Events

The regular monthly meeting of Holy Rosary C.W. League, was held in Holy Rosary hall with Mrs. Eves presiding and twenty members present.

Opening prayer was said by Father Michael after which Mrs. Eves welcomed the members and congratulated the two new mothers.

At Father Michael's request a visiting committee was set up to welcome new parishioners to the parish. The following volunteered their time for this project: Mrs. A. Farrell, Mrs. H. Brown, Mrs. P. Brennan, Mrs. S. Haley, Mrs. J. Darlington and Mrs. E. Schrieder.

An invitation to attend the Hallowe'en social in November at St. Joseph's school was received.

The card parties will be run every second week on Thursday night. Mrs. Brown's group will provide the prizes and Mrs. Schrieder's group the following one.

A rummage sale is planned for next month with Mrs. Bradden as convener.

CHRISTMAS FESTIVAL

Final plans for the Christmas Festival to be held December 1st, were made and tickets on the draw are on sale and can be procured from the members.

Father Michael spoke briefly on the "Third Order of the Franciscans" and left booklets for those interested. He also extended his thanks to those who so willingly clean the chapel and do the altar linens.

Closing prayer was said by Mrs. Brown.

Refreshments were served by the committee and a sale of religious articles followed.

Clara Boothe Luce One of Best Known Women in Public Life

By STAN SWINTON

ROME (AP) — The U.S. ambassador to Italy is blonde, fragile-looking and controversial. Clare Boothe Luce is also one of the best known women in U.S. public life.

When President Eisenhower sent her to Rome 2½ years ago it was a daring and disputed decision. Italy was of critical importance to the Atlantic alliance. It had 2,000,000 Communist party members, nearly 2,000,000 unemployed and was quarrelling angrily with Yugoslavia over Trieste.

This hot spot was no place for a diplomatic novice, said the critics. Latin Italy would never take a woman seriously. Mrs. Luce's own Roman Catholicism might prejudice her judgment in a Catholic country with the Vatican close by. Mrs. Luce came anyway.

"The most difficult part of this whole 30 months was just getting here," Mrs. Luce recalled recently. "That first week, particularly those first few days while President Einaudi was ill and I had to wait to present my credentials. After that it was hard but pleasant."

FORMULA FOR SUCCESS

Mrs Luce believes there is one universal formula for success: "Vitality and persistence in the face of criticism and disappointment". Whatever the formula, repeated achievement has marked the life of the blonde girl born April 10, 1903. Her failures have been few; important among them a divorce at 26 from hard-living clothing heir George T. Brokaw.

Even marital failure she went on and up. At 29, Clare Boothe Brokaw was an editor of a smart magazine, and known as a wit and a beauty. In 1923 she met Henry R. Luce, millionaire publisher of Time and Life. Their 1935 marriage continues.

Mrs. Luce turned playwright in the years after the successful second marriage and a succession of witty hits came from her pen. Her interests grew broader, particularly in international affairs, as the world moved into war. In 1943, she was elected to Congress in Connecticut as an anti-Roosevelt Republican.

LIFE ALTERED

Two deeply personal events now profoundly influenced Mrs. Luce's life. Ann, her only daughter, was killed in a 1944 automobile accident. The other was conversion to the Roman Catholic faith.

Those who know her well say Mrs. Luce emerged from these introspective years much changed.

"Seven years ago she was like a diamond—beautiful, brilliant and hard," said an old friend. "Now she is beautiful, brilliant and compassionate."

Energetic Club Enjoys Films

The Energetic Club of Holloway St. United Church met on Friday evening.

The president read the call to worship. Scripture was read by Ann Hitchon, and the meditation by Dorothy Forward. Amos Brisco led in prayer and closed the worship service.

Peter van Everdingen sang a few numbers which were greatly enjoyed. Peter was accompanied at the piano by Mrs. Hubbs.

Two interesting films were shown.

Cam Hitchon led in a few amusing games. Refreshments were served by Eileen and Amos Brisco and their group.

The Friendship Circle closed the evening.

Elect New Executive

The united AYPA of Trinity, Frankford, St. John's, Stirling, and Christ church, Glen Miller, opened its new year at Frankford on October 10, with 26 members present.

The officers of last year were replaced by the new executive as follows: president, Joan Baker; vice-president, Martin Secker; secretary, Ron Baker; treasurer, Grace Pearson; publicity agent, Veva Coombes; advising committee, Mr. Brown and Mr. Hitchon.

It was decided that the next meeting be held on the 7th of November.

A friendly welcome is extended to any Christian teenagers interested in joining this AYPA.

St. Joseph's C.W.L. Holds Euchre Party

An enjoyable evening was spent on Thursday when the Catholic Women's League of St. Joseph's Parish held a euchre party in the School Hall. There were 18 tables participating. Mrs. P. F. Halloran was at the door.

Winners were: ladies 1st, Marian Mundrey; ladies second, Mrs. G. Lee; consolation, Theresa Donohue; men, 1st, James Smith; men, second, Ed. Whillans; consolation, F. O'Connor; lone hand, Marian Mundrey; door prize, T. Campbell. Mrs. J. Anton was in charge of the raffle on a basket of groceries which was won by Ray VanAlstine.

Convening the refreshments were: Mrs. O. L. Dubrow, and Mrs. R. Chipman, assisted by Mrs. C. Ford, Mrs. M. Fanning, Mrs. H. O'Neill, Mrs. E. Labelle, Mrs. W. L. Goyer, Mrs. H. Carr-Brait.

(ADVT.)

Fantastic Wartime Secret

All The Gold of Britain Was Smuggled To Canada

November Reader's Digest tells the amazing story of Churchill's great gamble when the expected invasion—how he smuggled all the wealth of Britain past the Nazis to Canada, how (for five long years) 50,000 sacks of gold coins, tons of pure gold bars, and five billion dollars' worth of securities were secretly hidden in Montreal and Ottawa.

Get your November Reader's Digest today—here is one of the most unusual true stories you will ever read.

KAY'S
Beauty Salon
Wishes To Announce
A NEW & LARGER
MODERNLY EQUIPPED
SALON
OPENING WEEK SPECIAL!
LANOLIN COLD WAVE FOR $7.50
REG. $10.00
2 OPERATORS
DIAL WO 8-7550
202 W. MOIRA ST. FRONT ENTRANCE

"I know, teacher!"
LOOK IN THE
YELLOW PAGES
YELLOW PAGES tell "where to buy it"

Holy Rosary P.T. Assoc. Opens Season

Holy Rosary PTA officially opened the season last Wednesday with the presentation of prizes to the school children, being the first meeting of the evening.

With Mr. James Colligan presiding the Rev. Sister Mary Timothy opened the meeting with prayer. The 1954-55 treasurer's report was given by Mr. Len Farrell and correspondence read by Mrs. G. Bell.

NEW COMMITTEE CHAIRMEN

Two new committee chairmen were chosen, Mr. Jack Darlington for fund-raising, and Mr. Keough for sports.

The children made their appearance next to receive their prizes.

The Catholic Women's League gave awards for highest standing in Catechism—1st grade, Stephen La Marre; 2nd grade, Thomas Schofield; 3rd grade, Ronald Bunbury; 4th grade, Dorothy Horn; 5th grade, Sandra Mundrey; 6th grade, Mary Donovan, 7th grade, Geraldine Flowers.

The PTA and the school board each contributed prizes to students passing from the lower classes —1st grade, Margaret Bennett; 2nd grade, Thomas Hayes; 3rd grade, Francis Farrell; 4th grade, Elaine Ward; 5th grade, Billy Keely; 6th grade, Mary Donovan; 7th grade, Patricia Donovan.

CO-OPERATION TALKS

The Rev. Sister Mary Timothy and Mary Evelyn gave enlightening talks on the necessary co-operation between teachers and parents for the good of the children and the home concerned.

The attendance plaque was won by the Rev. Sister Mary Lawrence. The Rev. Father Michael Dwyer spoke briefly on the many achievements of the unit during its first year and congratulated the members. He closed the meeting with prayer.

CRUSH KILLS 5

WILLIAMSPORT, Pa. (AP)—A private plane crashed and crashed in flames in north-central Pennsylvania Friday, killing five persons.

REPAIRS
ON
ALL MAKES
OF
WASHING
MACHINES
● FAST SERVICE ●
EXPERT WORKMANSHIP
CIRCLE SERVICE
BELLEVILLE LTD.
368 COLEMAN ST. WO 8-6791

Are You Roped in by Washday Woes?
Let us set you free! Thanks to our quick, efficient service, your laundry is beautifully washed and ironed. And it costs only pennies a day.
SHEETS ..... 15c each
PILLOW SLIPS ..... 6c each
BATH TOWELS ..... 7c each
SHIRTS ..... 20c each
BELLE CLEANERS & LAUNDERERS LTD.
356 COLEMAN ST. DIAL WO 8-6738
NOW 3 CASH & CARRY LOCATIONS
23 Bridge St. W. - 6 Victoria Ave. - 356 Coleman St.

It's harder than ever to make money
... To print your own, that is. The Bank of England has made the counterfeiter's lot an even unhappier one by pressing a thin strip of aluminum foil into the paper used for making bank notes. Seems the do-it-yourself enthusiasts find it virtually impossible to duplicate.
It is nice to think that them will probably be a little bit of Canada wherever this new paper currency circulates. Great Britain imports 80% of her aluminum from Canada, and in turn represents one of the major markets for Canadian aluminum.
ALUMINUM COMPANY OF CANADA, LTD. (ALCAN)

MADOC
Sacred Heart Church Sponsors Annual Bazaar
The Sacred Heart of Mary Church held its annual bazaar on Monday, October 17th in the Madoc Armouries.
A turkey dinner was served on Monday evening and a dance was held on Tuesday evening with the "Modernaires" orchestra in attendance. A large crowd was in attendance each evening and the proceeds were gratifying.
Winners of the grand drawing were as follows: 1st prize, $5, Mrs. Michael Quinn, Madoc; 2nd, $10, Norman Tuscowec; 3rd, $10, 271 Sydenham St., Kingston; 4th, $10, Mrs. E. Murphy, Madoc; 5th, $10, Dianne Pigden, Madoc; 6th, $10, Betty Nobes, Marmora.
Winner of the quilt, Miss Jean Barry, Madoc; of the mix master, Mrs. Pat Thompson, Madoc; walking doll won by Betty Dordeyera, Kingston, Ont.; fruit cake by Mrs. Peter Rivers, Madoc; boxes of Laura Secord Candy by Mrs. Arthur Bronson Sr., of Eldorado, and Mr. Charles Fletcher of Picton.

Wife Preservers
Try standing men's handkerchiefs on the corners only. You'll find they stay neater when tucked in a jacket pocket.

NEW ENLARGED
Watch & Clock
REPAIR
SERVICE
The addition of Mr. Mike Delahaye, expert repairman to our staff will enable us to give
EFFICIENT & FASTER
SERVICE ON
WATCH & CLOCK
REPAIRS
O'Connor Jewel box
"Air Conditioned for Your Comfort"
213 Front St. Dial WO 8-7423

CRACKIN' GOOD
Popcorn
2 lbs. 35c
(Guaranteed to Pop)
BISHOP SEEDS
OPTOMETRIST VISITS HERE

SEE US FOR YOUR
PHOTOFINISHING NEEDS...
DEVELOPING
PRINTING
ENLARGEMENTS
EXTRA PRINTS
7c A PRINT
SCHRYVER'S PHARMACY
PHONE WO 8-9128 WE DELIVER

Shapely Suit

By ALICE ALDEN

This is the season for a new suit. Suits, there have been, of course, and brasuties, too, during the past few seasons, but seldom has there been such variety, such charm, such a selection at every price level. Ben Reig is one designer who is showing the short jacket as well as the tunic or riding habit. This dark design is carried out in smoke blue soft woollen, the jacket nicely shaped, the collar high. The skirt is cluster-pleated, gracefully setting off the trim jacket. With the suit is a matching sleeveless blouse banded around the neckline.

Cookies for Carried Lunches

By Mary Moore

Phyllis W. wrote saying "I was concerned about my carried lunches when your article appeared for which I send you my grateful thanks. . . I pack four lunches — hubby's, daughter's in office, and high school, and my little lady just seven—could you send me the recipes for the cookies suggested in the menus? . . . am enclosing a recipe for your file which is very good for lunch pail or snack with milk after school—not too sweet."

So—first I will give the recipes Phyllis asks for and then the one she gave me.

BUTTERSCOTCH BRAN COOKIES

Sift all-purpose flour and measure 1 3-4 cup (you may need a little more), 1-3 teaspoon salt, 2 teaspoons baking powder, 1-3 cup half and half butter and shortening. 1 cup well-packed brown sugar, 1 well-beaten egg, 1-2 cup bran, 1-2 cup chopped nuts, 1 teaspoon vanilla. Sift the sifted flour with the baking powder and salt. Cream the butter-shortening until light and gradually cream brown sugar into it until very light. Add egg and beat well. Beat in bran and nuts. Sift in the dry ingredients one-third at a time and mix well. Dough should be soft but not sticky—if it is sticky add a very little more sifted flour. Chill dough 1 hour. Form dough into a long roll 2 inches in diameter and wrap in wax paper and chill. When cold cut with sharp knife into 3-16 or 1-4 inch slices and bake at 400 deg. Fahr. for 12 to 15 minutes.

DATE OATMEAL SQUARES

One and one-half lbs. date, 1 1-2 cups water—boiling hot, 1 teaspoon, vanilla, 2 cups stirred but not sifted all-purpose flour, 1 teaspoon baking powder, 1-2 teaspoon baking soda, 2 1-2 cups rolled oats, 1-2 cup brown sugar, 1 cup shortening. Add boiling water to pitted dates, and cook gently until thick. Cool, beat, add vanilla. Mix and sift flour, salt, baking powder and soda. Add rolled oats which have been put through grinder, add brown sugar. Cut the fat into them finely. Spread one-half of this mixture in buttered pan 12x12 inches. Spread date mixture over it evenly. Pat on evenly remaining dry mixture. Bake 1 hour at 350 deg. Fahr. Cool in pan and cut into squares. If desired, to prevent crumbling, 2 tablespoons water may be added to one beaten egg and brush over top of filled pan before baking.

COCOANUT MACAROONS

Three egg whites, 3-4 cup fruit sugar, 1 1-2 cups shredded cocoanut, 1 teaspoon vanilla. Beat egg whites until stiff, add gradually 1-2 cup sugar and continue beating until mixture holds up in peaks. Sift remaining sugar over top and fold in lightly. Fold in cocoanut and vanilla. Drop from teaspoon on buttered baking sheet and bake at 250 deg. Fahr. for 20 to 30 minutes until tinged with gold.

ORANGE-RAISIN GEMS

(Courtesy Phyllis)

Makes 1 dozen 2-inch gems. Dry: 2 cups sifted all-purpose flour, 3-4 teaspoon baking soda, 1-2 teaspoon salt, 1-3 cup sugar, 1-2 cup raisins. Liquid: 1 egg well beaten, 1-3 cup orange juice, 1-2 teaspoon grated orange rind, 1 1-3 tablespoons vinegar and sweet milk to make this up to 2-3 cup, 1-4 cup melted shortening. Combine egg, orange juice and rind, vinegar and milk and melted shortening. Add to dry ingredients and stir only until dampened. Fill greased muffin pans 2-3 full. Bake at 425 deg. F. (hot oven) for 20 minutes. (Phyllis adds: "When these are ready send for me.") Send for me too and Phyllis and I will help you eat them.

GOOD MANNERS

By MRS. BEECKMAN

SHOULD SHE GIVE HER MOTHER A BRIDAL SHOWER?

Dear Mrs. Beeckman:

1. My widowed mother is to be married next month. Would it be wrong for my husband and me to be witnesses in a civil ceremony? (I am 25 years old.) Or would it be proper for Mother to ask a friend to be a witness?

2. Also some of my friends have suggested giving Mother a shower. Would it be proper for me to give it? Or would it be better taste for me to give a tea in her honor, inviting about ten or twelve of her women friends? — Daughter

1. I am quite sure that it would be permissible for you and your husband to be the official witnesses at the civil ceremony. But, to be absolutely sure, I suggest you (or the prospective groom) ask the authorities at the local marriage bureau. (Suggestion: you might be one witness, and the groom might request his father or other relative, or a friend, to be a witness.)

2. You shouldn't give a shower for your mother. But an intimate relationship basis would give an unattractive impression of a bid for gifts. But Mother is twice wed, and her women friend" you speak of would. I'm sure, have a good time getting together to give a simple, merry shower for your mother. But best of all, and in the best taste, would be for you to give the tea you speak of for your mother. On it would be charming for you and your husband to give a tea for your husband's new wife. Your mother and her bridegroom-to-be say on a Sunday afternoon . . . this would be particularly nice if there is to be no reception after the ceremony.

WHO ENDS THE TELEPHONE CALL?

Dear Mrs. Beeckman:

Who is supposed to end a telephone call? Just the one who called up is the one who ends the call. My husband insists that the one who called up waits for the person called to end the call. Who is right? — Mrs. M.

You are right. Although it should not be added that this does, and should, depend on circumstances, and so isn't always a must.

WIDOW'S DAUGHTER, WIDOWER'S SON—THEIR WEDDING ATTENDANTS

Dear Mrs. Beeckman:

I am a widow, in my middle years. I am to be married soon to a widower who has a son in his late teens. I have a dear and endearing little daughter aged ten. My fiance would like to have his young son (his only child) as his best man at our very small chapel wedding, and I would so very much like to have my daughter (my only child) as my only attendant. My father is to give me in marriage as he did at my first marriage. Do you approve of these plans of ours? — W.F.L.

Perfect plans, these . . . and I heartily approve. And I send you every good wish for your happiness, always.

BEAUTY

By HELEN JAMIESON

CARE OF THE BACK AND SHOULDERS

A long-handled brush, well-soaped, will help keep back and shoulders beautiful.

With the vogue for strapless formals it has become increasingly necessary to give the same amount of attention to shoulders and back as to the face and neck. So, if the skin on these areas is still patchy from last summer's sun or has become roughened from the constant irritation of harsh fabrics, it's time to do something about it. There's no use concentrating on having a lovely complexion, then having the whole effect ruined by a dingy-looking skin on your back.

Start by getting a long-handled brush—the longer the handle the better—and use it daily, and vigorously, while in your tub. And be sure that it's well-soaped. A bland soap is best for this purpose just as it is for your facial complexion. After your scrubbing rinse well and thoroughly, first with warm water, then with cold. This, in addition to the brushing, will help to stimulate circulation and give a nice "complexion glow" to your back.

Try to remember that your skin is constantly shedding. Every single day of your life some of it sloughs off and the layer beneath takes its place. That's why the brushing routine is so important to get rid of the sloughed-off skin and let the new layer breathe as it should. Flaky skin is not pretty skin. You don't like it on your face, so you must know that it's equally unattractive on your shoulders and back.

Lubricating creams and lotions are also helpful in keeping the skin on these areas smooth and soft. And, if you haven't used one of the allover body lotions, this is the time to start. There are many fine ones on the market, but for a back that's troublesome, and even just where skin texture is not as smooth as it might be, those which are rich in lanolin are particularly effective. Whichever you use, smooth it on evenly and well into the skin. Leave on overnight and you'll be surprised at how quickly your skin will show improvement. But be consistent in your care of the skin on these areas. Don't work like mad for a week trying to get your back in good condition for a "formal" and then neglect it until another occasion arises. The skin on your body, just like the skin on your face, requires constant and daily attention.

ADVICE To the LOVELORN

By BEATRICE FAIRFAX

LET YOUR HUSBAND MAKE THE DECISION HIMSELF

Dear Beatrice Fairfax:

I am a 45-year-old, average-looking wife. My husband is 43, nice-looking and good. We have been married 28 years, and have seven children, all grown except one boy who is 14.

While I was back home on a three-weeks trip, my husband went to dances and met a woman in whom he became interested. I have never seen her, but my oldest son thinks she is 60. Now my husband has moved out, and wants a divorce. He says he can't get one without my consent, without committing perjury, which he doesn't want to do.

I told him I loved him and just couldn't bring myself to give him one. There has never been any one else for me, and I was married at 17 and a half. We have always got along well and don't quarrel, but there has been a sex problem for the last 19 years.

I want to do what is right, so please tell me if you think I am wrong. — A.W.W.

Dear A.W.W.:

I perhaps you know, it is, unfortunately, not an unusual thing for men of your husband's age to feel restless and bored, to look outside their homes for romantic adventure. What is hard to understand in your husband's case, however, is that he should have chosen a woman so much older than himself. Do you think your son might have been mistaken in his estimate of her age?

Be that as it may, however, these amorous middle-aged adventures on which men often embark are apt to be temporary, and, in time, the husbands—if they have been happily married, as I gather you and your husband have been—return to their wives, penitent and ashamed. So it often happens that the wife who has had the courage and the patience to wait until the romantic wanderlust wears off gets her man back in the end.

All this, of course, is not quite as simple as it sounds, for I am not overlooking the fact that, while she waits, such a wife goes through dreadful heartbreak and disillusionment. Nor am I condoning the husband. What I am merely trying to do is to suggest that, if you can summon up the fortitude and the understanding to carry on alone for awhile, the problem may solve itself eventually.

It is true that if, as you say you and your husband have had a sex problem, this may be an important factor in the situation. What you should do here, if you have not done it already, is to talk the matter over in detail with your doctor, and get his advice.

I think you are right, at this point, to refuse to cooperate in a divorce. For the day may come—as it often does, in these cases—when a man is very thankful that he did not get the divorce he once thought he wanted.

What I believe you would be wise to do is to suggest to your husband that any decision about the divorce be made immediately; that you feel it would be wise to wait awhile to make sure that this is what he really wants. You might name a definite period—six months or even a year—during which, if he wishes, you would live apart and he could do as he pleases. Then, you should say, if at the end of that time he still wants the divorce, you will give it to him. For there is certainly no happiness to be found in hanging on to a man who wants to be free. But I think there is a great chance that he will come back of his own accord before the time is up—and I also think he is much more likely to come back if you don't try to force him. Things will work out much better if you let him be the one to make his own decision.

PRACTICAL TUNIC SUIT

By VERA WINSTON

The tunic suit, looking so crisp, so fresh and so important, plays a major role in the new fashion presentations. This handsome tunic suit uses million-lined beige wool for the jacket which is belted in dark brown leather and has dark brown buttons. The skirt in contrasting wool is in deep brown with a jersey blouse in the same tone. The jacket could go with many slim skirts or slim dresses, if desired.

You owe it to yourself to try Kellogg's All-Bran and milk as an aid to health and regularity. All-Bran contains the *cause* of irregularity due to insufficient bulk. (Chemical or drug-type laxatives are intended only for overnight relief of a temporary stoppage.)

All-Bran and milk is a wholesome, good-tasting dish—a safe, natural way to improve "intestinal tone"—so essential to comfortable elimination. All-Bran, made from the outer layers of whole wheat, contains natural food bulk. It is also an excellent source of niacin (necessary for normal body functioning.)

There is only *one* All-Bran, Kellogg's. Famous for nearly 40 years as the *original* natural laxative cereal. It is milled for maximum effectiveness. We'll prove to you that All-Bran with milk will give gentle relief from constipation within 10 days or double your money back. Kellogg's, London, Ontario.

Mother's Helper

RIBBON elastic from strap to strap across your child's back may help in two ways. It prevents annoying slipping over small shoulders, and—if the straps originally had been crossed—it adds an inch or more to the length of skirt or overalls.

Courtesy, Mrs. H.C., Social Tribune Bee.

A LAXATIVE *that really does you good!*

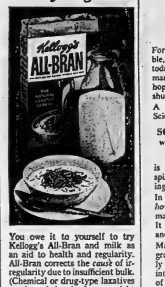

From Fear to Freedom

For those facing fear and trouble, the door of Truth is open today as never *before*, and man-made measurements of hope and health can no longer shut it.

A great book, the Christian Science textbook

SCIENCE and HEALTH

WITH KEY TO THE SCRIPTURES

by Mary Baker Eddy

is clearly explaining the inspiring truth and thereby opening the way to freedom.

In a plain way it is showing *how* the Bible promises can be made practical in daily life. It shows what real freedom is and how it can be won.

Many are turning today to this great book, stepping thankfully through the door of promise into their God-given heritage of freedom.

Price $3. Sent postpaid on receipt of remittance by

HORACE J. CARVER, *Publisher Agent*
One Norway Street, Boston 15, U.S.A.

or

It may be read or borrowed at Corby Public Library, Belleville.

You are invited to attend Christian Science church services at

Christian Science Society
Masonic Temple,
122 Foster Ave., Belleville

Sunday at 11.00 a.m.

Testimonial Meetings

Fourth Wednesday at 8.00 p.m.

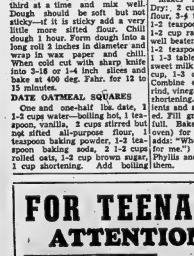

WENDY COLLINS

FOR TEENAGERS ONLY!! ATTENTION! TEENAGERS

WENDY COLLINS

SERVICE DIRECTOR OF THE HIGH SCHOOL

BIBLE CLUB DEPT.

OF

YOUTH FOR CHRIST INTERNATIONAL

will appear in person at

ST. ANDREW'S CHURCH HALL

CHURCH STREET

WED., OCT. 26th, 8.00 p.m.

MUSIC — GAMES — PRIZES — LUNCH

FREE ADMISSION OFFERING

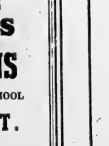

Bad Colds Relieve Suffering Fast with VICKS VAPORUB

...COME TO A SPECIALIST FOR SPECIAL LOANS, TOO!

When a watch takes time in its own hands—you need expert help. And with *special loan problems, too*, you'll wind up ahead when you call on a specialist. *That's Bellvue.*

Because Bellvue *specializes* in loans for special occasions as well as for ordinary circumstances, it has a mint of experience to put to work for you. It doesn't matter how much you need. If it's for a good purpose, come to Bellvue.

You'll find *all* of Bellvue's Branch Offices ready and able to serve you with good practical advice *and* any type of special loan you may require. Call Bellvue for prompt, courteous and special attention.

BELLVUE FINANCE CORPORATION LTD.

203 FRONT ST. DIAL WO 2-4501

8 BRANCHES SERVING CENTRAL ONTARIO

AEROWAX SAVES RE-WAXING! The SHINE COMES BACK AGAIN and AGAIN with AEROWAX Just Spray 22¢'s Worth 43¢ AEROWAX WAX

FOR YOUR
- TOYS
- PAINTS
- CHINA

FRED LEWIS INDUSTRIES, LTD.

340 Front St. Dial WO 2-2266
WE DELIVER

ST. MICHAEL'S PARISH BAZAAR

Will Be Held

WEDNESDAY, NOVEMBER 16th.

AT THE

KIWANIS CENTRE

We Guarantee our SANITONE Dry Cleaning!

SPOTS VANISH
ALL DIRT OUT
NEW LOOK RESTORED
IT'S GUARANTEED
TAKES OUT PERSPIRATION
ODORLESS EVERYTIME
NEATER PRESS LASTS
ECONOMICAL TOO

SANITONE

You'll be amazed at how much cleaner, brighter and fresher your clothes will be when dry cleaned our miracle Sanitone way. Patterns, colors and texture, look like-new again! Garments hold shape longer, too. And remember, if you are not completely satisfied, we will reclean this garment at no charge . . . or refund the service charges.

Belle CLEANERS AND LAUNDERERS LIMITED

APPROVED SANITONE SERVICE

356 COLEMAN STREET DIAL WO 8-6738

3 CASH AND CARRY STORES

23 Bridge St. W. - 6 Victoria Ave. - 356 Coleman St.

France Ties Russia 2-2 Before 100,000

MOSCOW (Reuters)—France and Russia played a 2-2 tie in an international soccer game before 100,000 fans in Dynamo Stadium Sunday, Moscow radio reported.

At Sofia, Bulgaria Sunday defeated Britain 2-0 in an Olympic soccer game before 70,000 fans, Sofia radio reported. A return match will be held in Britain next year and the team with the greatest number of goals from the two games will go to the Olympic Games in Australia.

3 Bull Moose Die in Forest

GOGAMA, Ont. (CP) — Three bull moose died in a northern Ontario forest for the love of a cow moose.

The bulls, one a veteran of 1,500 pounds, the others a couple of young bucks, locked horns in a death struggle over the affections of the femme fatale.

George Campbell, a pilot with the department of lands and forests and Ben Trotter, senior conservation officer, said Sunday they recently found the victims of the love battle.

The bulls took up their fight near a muskeg creek. The large bull apparently killed the two smaller ones but the struggle left it so exhausted it couldn't get out of the muskeg to claim its prize.

It sank in the muskeg until its head dropped into the water. It was found that way, still standing. The front leg of one of the smaller beasts was broken and almost gored off at the shoulder. The second had been gored through the chest. Both were floating in the creek.

The cow, without a mate, trotted off to other adventures.

FOUR CRITICAL YEARS

PARIS (Reuters) — Lt.-Gen. C. V. R. Schuyler, chief of staff of Supreme Headquarters, Allied Powers in Europe, said Friday it will be another four years before the North Atlantic powers can reasonably assure defence of western Europe. He told leaders of the anti-Communist "Crusade for Freedom" that if war should come immediately it was unlikely that Western armies could prevent Soviet forces from overrunning most of Europe.

TAKE STRIKE VOTE

CHALK RIVER (CP)—Members of the union representing salaried technicians at Canada's atomic energy plant Friday night directed their executive to take a strike vote in a salary dispute. C. H. Plunkett, president of Local 155, Association of Atomic Energy Technicians (AFL-TLC) said after the meeting the results of the vote likely will be known within two weeks.

(ADVT.)

Simple Ulcers Boils-Open Sores

How Get Real Help At Home—No Time Lost From Work

The simple EMERALD OIL home treatment permits work as usual while those old sores are being healed. You get relief real quick for EMERALD OIL helps promote healthy healing.

EMERALD OIL also acts instantly to quiet pain, reduce inflammation and stimulate circulation bringing fresh blood to the injured part. Just follow the simple directions. EMERALD OIL is sold by all druggists.

Tamblyn and I.D.A. Stores

BERBER CHIEFTAIN ON THE COUNCIL RULING MOROCCO

Berber chieftain, Caid Si Tahar Ou Ali-ben Oussou, 58, is one of the four-man regency council appointed by France to rule the rife-torn protectorate of Morocco. The council, installed at the Imperial palace in Rabat, will rule in place of the two ousted sultans, Mohamed Ben Youssef and Ben Moulay Arafa.

—Central Press Canadian

Senators Spurn Special Planes

PARIS (AP)—Two U.S. senators Sunday spurned a special four-engine air force DC-6 sent from the United States to fly them home from Europe.

The senators, John Stennis, Dem. Miss. and John McLellan, Dem. Ark. travelled from Madrid to Paris Sunday and left from here on a regular military air transport plane.

"We are going home exactly the way we planned it in the first place," said McLellan.

The defence department in Washington announced Friday that two special planes were being sent to Madrid and Paris at a cost of $20,000 to bring home McLellan and Stennis from Spain and Senator Dennis Chavez Dem. N.M., from France.

The three, members of the Senate appropriations committee, have been inspecting U.S. defence aid efforts in Europe. As senators on congressional business they are entitled to air force transport. But all three denied asking for special planes.

TAKE WEEKEND OFF

TORONTO (CP)—Negotiators for General Motors and the United Auto Workers (CIO-CLC) took a long weekend off and headed for their homes Friday night. Negotiations on local problems at the Oshawa plant, dragging on almost since the start of the five-city strike Sept. 19, will be resumed here next Tuesday.

STOP YOUR COLD Symptoms

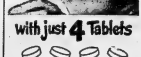

with just 4 Tablets

No stuffies, no coughs, no chills or fever, no loss of time or diaries from sore throat or cold. Just take 4 Dr. Chase Broad Tablets before bed, your cold symptoms will be gone in 24 hours or we refund your money.

59c - $1.49

Dr. Chase's Nature's Remedy is a modern, scientific preparation

Dr. Chase TABLETS

A FAMILY FAVOURITE

27 Are Killed In Accidents Over Weekend

By The Canadian Press

Twenty-seven persons died in weekend accidents in eastern Canada.

A Canadian Press survey shows that, from 6 p.m. Friday to midnight Sunday there were 12 traffic deaths, four drownings, five persons died in fires, three were shot, two were killed when struck by trains and one died in a fall.

There were 16 deaths in Ontario, New Brunswick had six deaths, Quebec five.

Ontario deaths: Tommy Hiedman, 11, killed when struck by a car while riding his bicycle near Parry Sound.

HIT BY TRAIN

John Lake, 12, killed when struck by a train on the outskirts of Toronto.

Arthur Walter, 70, and his wife Beatrice, 71, killed when struck by a car while crossing a street in Brantford.

Mrs. Lyle Cadotte killed in a car-truck collision near Chatham.

Hugh McLelland, 65, of Derby township, killed when struck by a car near Owen Sound.

William Varley, 67, killed when he fell down the cellar stairs at his home in Toronto.

PLUNGED TO FERRY

Mrs. Eva Kowell 21, fatally injured when pinned beneath a truck after it collided with a car near Milliken.

Percy Beazley of Milford Bay, drowned in Muskoka Lake when a boat overturned.

Janet White, 18, drowned when the car she was driving plunged off a channel ferry near Walpole Island.

Mrs. Mabel Blake, 73, fatally injured when hit by a car while crossing a street in Orillia.

Joseph Daniel Beaudoin, 46, a transient, killed when run over by a train in Sudbury.

AMBULANCE OVERTURNS

Ralph Norberg, 50, died in a log house fire near Kirkland Lake.

Joseph Kingston, 22, killed when his car collided with a street car in Toronto.

Albert Thompson, 8, drowned in the St. Lawrence river near his home in Cornwall.

Ronnie Winder, 16, killed when an ambulance taking him to hospital from a minor car accident turned over near Petrolia and crushed him beneath it.

SWEDISH RESEARCHER WINS NOBEL PRIZE

Swedish research scientist, Prof. Axel Hugo Thorell, 52, has been awarded the 1955 Nobel prize for medicine. Thorell's work for the past 20 years has been on the action and structure of enzymes, minute organic particles that cause chemical transformations in plants and animals. His prize is a coveted Nobel plaque and $35,720.

—Central Press Canadian

ESTIMATE $100,000

KIRKLAND LAKE (CP) — Fire Friday destroyed three classrooms and the books and records in them at Queen Elizabeth school here. Damage was estimated at $100,000. Fire chief Jack Mathieson said the fire began in the boiler room. He said he did not know the cause.

TO VISIT INDIA

OTTAWA (CP) — External Affairs Minister Pearson will visit India for two weeks on his way here from the Colombo plan conference at Singapore. The external affairs department said Friday. He will arrive at Calcutta Monday for a two-day stay and then visit other cities.

ACHES AND PAINS due to constipation?

Not me!

When there's a family to cook and wash for, you can't afford the luxury of off-days. But it used to be a struggle to keep going. Kruschen has changed all that! Now I enjoy housework and still have pep enough to enjoy stepping out in the evening with my husband! Kruschen isn't another one of these drinks *that are all fat and bubble.* Its carefully compounded ingredients go to work quietly to give you quick relief. Like the famous Spa waters it resembles, Kruschen stacks waste two ways! It is both laxative and *diuretic.* Get Kruschen and get active again.

KRUSCHEN

AT ALL DRUG STORES

DOG FOOD SPECIALS

GAINES MEAL
25 lb. for $3.00

GAINES KRUNCHEONS
25 lb. for $3.00

BALLARD'S BISCUITS
4 lb. 55c 50 lb. bag $5.95

SOCIETY DOG FOOD
Case 24 tins $3.40
or 2 for 29c

PARD DOG FOOD
Case 48 Tins $5.75
or 2 for 25c

Bishop Seeds

172 Front St. Dial WO 2-1452

Premier Diem Landslide Winner Over Bao Dai

SAIGON (AP) — Premier Ngo Dinh Diem, landslide winner in a popularity plebiscite over absentee Chief of State Bao Dai, will proclaim South Viet Nam a republic and himself its first president it was reported today.

Diem, one of Asia's most resolute anti-Communists, dug Bao Dai's political grave with a referendum Sunday in which the Vietnamese overwhelmingly rejected the playboy ex-emperor and chose the premier as chief of state.

Authoritative sources said Diem would proclaim Wednesday a holiday, announce the official election returns, and in the presence of the cabinet, diplomats and a large throng preside at the formal birth of the republic with himself as president.

He will remain premier as well until after the election of the first National Assembly expected before the end of this year.

GETS HUGE MARGIN

Returns from six provinces and the capital indicated about 98 per cent of those voting wanted Bao Dai eliminated from the political scene.

In Saigon, the capital, Diem received 434,126 votes to Bao Dai's 5,036. The city of Tourane gave Diem 47,712, Bao Dai 5.

For the first time in modern history the Vietnamese were given the chance to vote in a national election and nearly 2,000,000 turned out. No major violence was reported anywhere.

Another referendum probably will be held next month to approve a constitution. The United States has already said it will recognize the election outcome. Britain and France are believed certain to do likewise.

But new trouble between the Western big three and Russia loomed as a result. The overwhelming vote of confidence in Diem appeared to rule out any possibility of unification elections in North and South Viet Nam next July, provided by the Geneva armistice and vigorously opposed by Diem as long as the Communist North cannot guarantee free and unfettered voting.

NOW AVAILABLE...

TURKEY FOR: home use, fowl suppers, banquets, hotel and restaurant trade.

STIRK TURKEY FARM

Kenlin

WE DELIVER FREE OF CHARGE TO BELLEVILLE.
WE SELL WHOLESALE AND RETAIL.

PHONE 381-R-2 TWEED

L. N. Gilchrist, City Passenger and Ticket Agent, 346 Front St., Belleville Ont., Dial WO 8-6468

WITH THE EXCLUSIVE **WESTINGHOUSE WATER SAVER**

YOU NEVER RE-USE DIRTY WASH OR RINSE WATER!

You'll save hundreds of gallons of hot, clean water every year because the Laundromat uses *less* water even when washing a full nine-pound load. And you won't be re-using cold, dirty wash or rinse water! You'll save water where it really counts ... in your hot water tank!

Remember! No other washing action is more thorough, more complete than the Laundromat's. And yet the Laundromat uses *less water.* The reason is the exclusive WATER SAVER Control Dial which accurately selects the *right* amount of water for the size of load you wash. There's absolutely *no waste . . . and no re-using of cold, dirty wash or rinse water!*

ONLY WESTINGHOUSE HAS

- Weigh-to-Save Door
- Single Dial Control
- Three Water Temperatures
- Self-Cleaning Tub
- Laundrofile

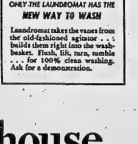

ONLY THE LAUNDROMAT HAS THE *NEW WAY TO WASH*

Laundromat takes the worst from the old-fashioned agitator . . . builds them right into the washbasket. Flush, lift, turn, tumble . . . for 100% clean washing. Ask for a demonstration.

YOU CAN BE SURE...IF IT'S **Westinghouse**

See Television's Finest Hour "Studio One" Monday Night 10 P.M.

David's ELECTRIC LTD.

● APPLIANCES ● TELEVISION ● FURNITURE

Belleville — Trenton — Picton

A good accountant is interested in people!

Some people think accounting is a matter of cold figures and facts. In a way it may be . . . but an Accountant at any branch of The Toronto-Dominion Bank is a man on his way up. He's learned about money as well as people. He's learned to use his specialized knowledge to assist people in their financial plannings . . . and he's learning *more* all the time.

The Accountant is an important man in any Toronto-Dominion branch. We think we've got some of the best in the business and they're there to help you.

THE TORONTO-DOMINION BANK
THE BEST IN BANKING SERVICE

A. J. Wolfenden, Branch Manager

Taken From The Ontario Intelligencer File of Friday, October 19th, 1945 . . .

New Shop with Much Attractive Merchandise Opens for Business

Presenting a decidedly attractive appearance, Belleville's newest shop will open for business tomorrow morning. Trois new edition to the city's business roster is owned by Ted Schwab.

You Set Your Own Price At Our 10th Anniversary Sale

In appreciation of the support given to us by the people of Belleville and district, we are expressing our feelings in a tangible way by giving you some tremendous savings. Coming at this time, with Christmas shopping ahead, you can save countless dollars by shopping during our Anniversary Sale. The store is packed with new goods and it's all yours at great savings! SHOP AT SCHWAB'S--SAVE MONEY - - AND HAVE FUN DOING IT!

Sale Starts Tomorrow at 9 a.m.

PICK-YOUR-OWN-DISCOUNT

ALL SALES FINAL — NO LAY-AWAYS OR CHARGES AT SALE PRICES —

COME IN — MAKE ANY PURCHASE OF $1.00 OR MORE. THE CLERK WILL HAND YOU A BOX CONTAINING NUMBERS 10-20-30-50. YOU SELECT A NUMBER AND THAT'S YOUR DISCOUNT. PICK A 10 YOU GET 10% OFF. PICK A 50, YOU GET 50% OFF. YOU CAN'T LOSE. EVERYONE SAVES DURING SCHWAB'S 10TH. ANNIVERSARY SALE!

10 to 50% OFF EVERYTHING IN THE STORE!

Buy For Now! Buy For Yourself! Buy For Christmas Gifts! Save Dollars Now!

TOYS GAMES—DOLLS

Shop in Belleville's SUPERMARKET of toys! The greatest assortment ever under one roof, at prices as low as the lowest, and yours for the asking. Come in soon for your Christmas shopping list.

PICK YOUR OWN DISCOUNT

NEW 1955 CHRISTMAS CARDS

We guarantee every box to be this year's brand new stock of the famous lines we regularly carry. No re-serve. Pick what you like while the sale lasts.

PICK YOUR OWN DISCOUNT

GIFTS! GIFTS!

WHAT AN ASSORTMENT! Gathered from the four corners of the earth. You'll find that unusual gift for the hard to please friend, in our gift department. For man, woman or child, shop for your gifts at Schwab's.

PICK YOUR OWN DISCOUNT

SOCIAL STATIONERY

Everything that the name implies. Fashion, sentiment, Party needs of all kinds, for each season of the year. Gift stationery for the home or office. Christmas cards to send, browse, choose, enjoy and see you benefit the most. Come in soon and select your name it and they have it.

PICK YOUR OWN DISCOUNT

OFFICE FURNITURE & SUPPLIES

Yes! We're even including our commercial stationery and office equipment in this wonderful birthday party. Everything for the office, small or large, from a paper clip to a filing cabinet, from a pencil to an executive desk.

PICK YOUR OWN DISCOUNT

for HALLOWE'EN

We'll bet that Belleville has seen such horrible masks. Yes, every requirement for a real bang-up Hallowe'en celebration is here. And we've included this line in our anniversary present to you. But please shop early to avoid disappointment.

PICK YOUR OWN DISCOUNT

PAINT AND WALLPAPER

If you had any thought of re-decorating, this is the time. Wallpaper was never smarter — paint was never better — and prices were never lower — especially luring this great money-saving event. Come in and let us show you our lines.

PICK YOUR OWN DISCOUNT

YOUR DOWNTOWN SHOPPING CAN NEVER BE DONE UNTIL YOU'VE VISITED . . . . . .

SCHWAB'S

222 FRONT ST.
WO 8-5765
BELLEVILLE

Canadiens' Toe Boot's Irvin's Hawks While Rangers Give 'Em The Blues

CHIPS OFF THE SPORTS BLOCK

By Geo. H. Carver, *Sports Editor*

THE TRAINING STRETCH

Coach Danny Cox inaugurated the final week of training for the TPT's with a brisk 1½ hour workout yesterday afternoon. Parisi and Wilson were absent, being away to pick up their "digs," while Bill McMaster (ER Bert Hill were the only Petes on hand. Greenlaw, Fryia and Leonard rested after their "do" in Kingston Saturday night.

The TPT coach will send his charges through heavy drills every night this week, readying for the important opening date with the Whitby Dunlops. Incidentally, the "Dunnies" officially open the senior "B" season against the Goodyears in Kingston on Wednesday night. Then "away they go."

The "surgical operations" probably will start tonight. Coach Cox said at yesterday afternoon's session. From then on he will concentrate on the "varsity" and put them through stiff paces readying for the opener.

• • • •

ALL OVER!

It has been said by many people and written by the experts, too, that the baseball season, officially and otherwise ends with the world series, with the exception, of course, of the tortillas, cornhuskers, coronaries and double zombies, where they chase the ball the year round.

Talk as some of the brass may, the fact that this department inadvertently published the Major League All-Stars-district game as starting at 2.30 instead of two o'clock, did not affect the attendance to any extent, if at all. Except for a frosty fang in the breeze, it was good baseball weather, with clear skies and a warmish sun. There was a definite lack of interest in the game and even such stars as Labine, Drop, Feirsali, Donovan and such failed to pull in a screed.

The stars came through with some scintillating plays. Labine held our side to a pair of hits, one a triple by Don Gilmour and a single by Keith MacDonald. Bobby Bunton starred on the mound, whiffing Dropo, Feirsali and Donovan. Picton's Heydon stole the fielding thunder, with a sensational catch after galloping a hundred feet, swimming part way and splashing the rest to pull off an Amorosian catch. The outfield was almost submerged in spots.

• • • •

MADOC'S NIGHT

Bancroft can have its uranium and Marmora its iron ore. Right now the village of Madoc has a juvenile softball squad that is the talk and toast of the town. Saturday the youngsters defeated Wingham 10-6 in Toronto to win the OASA juvenile championship, the first softball title to be registered in the village archives. The village burghers were wild with joy over the exploits of their softball youngsters—and who can blame them. The kids played heads-up softball all season to win their group and go on to remove playdown roadblocks to the title. They won the titular bauble the hard way, winning and losing a game to the stavey Wingham kids to come through handsomely on Saturday for the all-important third-game victory and the title. Congratulations to a fine crew of sturdy sportsmen on an outstanding achievement.

• • • •

ALL-STARS WIN

If the Kingston Goodyears-Group All-Stars' game Saturday night proved anything, it brought out the fact that the White Dunlops pair of high-scoring stars, Bob Attersley and Bus Gagnon, who finished in that order atop the scoring lists last year, have picked up where they left off. The Dunlop aces scored three and two respectively, while teammate Fred Eicher helped on all. Brockville's Thomson scored the sixth. Walker, a Goodie newcomer, pilfered the hometown screenlight with Duke Doran, formerly of this city, each having a pair. Gabby White and Samalenko had one each.

The All-Stars held a 4-1 lead at the end of the second period, and observers stated, their defence wobbled severely in the third heat when the Goodies poured on the pressure and the goals.

NOT SURE!

The meeting of the Thousand Islands Hockey League scheduled for yesterday was cancelled when it was learned that Point Anne is not certain of its status. A definite answer as to whether the Ox Pointers will play in this loop will be given OHA vice-president Lorne Cook on Wednesday. It seems that like any other club, finances is playing an important part in the seasonal future of the Point Anne club.

Pupil Wallops Teacher's Pets In Dismal Chicago Weekend; Three Shutouts Feature Fare

By RON ANDREWS
Canadian Press Staff Writer

A National Hockey League student gave the teacher a rotten ripple during the weekend. Toe Blake was the pupil and Dick Irvin the teacher. It was that way for eight years while both were with Montreal Canadiens as player and coach. But times have changed.

The rotten apple in the affair was the 6-0 shellacking Blake's Canadiens gave Irvin's Chicago Black Hawks Saturday. It was Dick's first return to Montreal Forum since he left to take over as Hawk coach this year. Blake succeeded him as Montreal coach.

In other games Saturday, Detroit Red Wings and Boston Bruins fought to a scoreless tie at Detroit and Toronto Maple Leafs dumped New York Rangers 3-2 in Toronto.

NEW YORK WINS

Rangers climbed into a tie for second place with Detroit by piling more misery on Irvin with a 5-4 victory over Chicago at New York.

After the four weekend games Montreal still leads the league race with 13 points. Rangers and Bruins are deadlocked with eight points each in second spot. Detroit and Chicago are tied for fourth place, two points behind Rangers and Boston. Red Leafs remain in the cellar on two wins and a tie in eight games.

A crowd of 13,815 jammed to watch an NHL game this season, turned up at the Chicago-Montreal game. Henri Richard, Canadiens' new scoring gun, helped make Irvin's lot miserable. He scored two goals. He scored two goals. Big brother Maurice got one. Dickie Moore, Bert Olmstead and Floyd Curry were the other Montreal scorers.

It was the third shutout in seven games for Jacques Plante, Canadiens' goaltender. Hawks fired at him 40 times. Al Rollins kicked out 35 Hab shots.

Moore opened the scoring at 5:50 of the first period while Hawks were shorthanded. Henri Richard slapped in the rebound. Richard's second's pass at 8:15 and counted again at 10:22 of the middle period with a backhander off another Olmsted pass.

EYE HAND AHEAD

Maurice Richard took Moore's pass at 9:25 of the third period to put Montreal ahead to stay. At 11:06 Olmsted scored on Henri Richard's rebound, Curry ended the scoring at 19:40.

Tod Sloan was the sparkplug for Leafs with two goals. Right winger Eric Nesterenko was the other Leaf marksman. Jean Creighton and rookie Andy Hebenton gave Rangers their two tallies.

Nesterenko scored a 20-foot shot past Ranger goalie Lorne Worsley to put Leafs ahead at 6:50 of the first period before 12,947 fans at Toronto. Creighton evened the score at he backhanded Evans' rebound into Leafs' net four minutes later. Both teams were shorthanded a man at the time.

Sloan circled New York's net to fire home a waist-high shot at 11:37. There was no scoring in the middle period.

Sloan scored his second goal at 1:27 of the final 20 minutes before Hebenton closed the gap for Rangers midway through the period.

FIRST SCORELESS TIE

Goaltenders Glenn Hall of Detroit and Boston's Terry Sawchuk were unbeatable at Detroit. It was the first NHL scoreless tie this season and 12,771 customers sat in on it. Hall made 19 saves and Sawchuk 28.

Play became more orderly after referees Jack Mehlenbacher handed out four penalties in the first 18 seconds. He sent only six men to the penalty box after that.

Rangers kept their undefeated record at home intact as they turned back a stubborn Chicago team.

Wally Hergesheimer led the winners with two goals. Danny Lewicki, Creighton and Tom Murphy added singles for Rangers. Nick Mickoski scored twice for Chicago, with Tony Leswick and Jack McIntyre getting one each.

Hergesheimer wrapped up the game at 12:40 of the last period to break a 4-4 deadlock. His first goal came at 11:50 of the opening period. Creighton's goal at 12:17 of the same session boosted him into a first-place tie with Jean Beliveau of Montreal in the individual scoring race. Each has 10 points.

Hockey Standings

By THE CANADIAN PRESS

National League

	W	L	T	F	A	Pts.
Montreal	5	1	1	23	8	11
New York	4	3	1	30	22	9
Boston	3	2	2	13	12	8
Detroit	3	2	2	18	13	8
Chicago	3	4	2	19	29	8
Toronto	2	5	1	12	25	5

Saturday's Games

Chicago 0 Montreal 6
New York 2 Toronto 3
Boston 0 Detroit 0

Sunday's Games

Chicago 4 New York 5

Tuesday's Game

Boston vs Chicago at St. Louis.

American League

	W	L	T	F	A	Pts.
Cleveland	4	2	0	26	21	8
Providence	3	2	1	25	20	7
Buffalo	3	3	1	25	22	7
Pittsburgh	3	2	1	22	17	7
Springfield	3	4	0	18	31	6
Hershey	1	3	0	10	17	2

Saturday's Games

Hershey 5 Pittsburgh 2
Providence 1 Springfield 3
Cleveland 3 Buffalo 2

Sunday's Games

Springfield 6 Providence 5
Hershey 3 Buffalo 0

Wednesday's Games

Buffalo at Providence
Springfield at Hershey

Ontario Senior A

	W	L	T	F	A	Pts
Kitchener	2	0	0	12	5	4
Owen Sound	2	0	0	7	3	4
Stratford	1	1	0	9	10	2
Windsor	0	2	0	7	14	0
Chatham	0	2	0	3	8	0

Saturday's Games

Windsor 1 Kitchener 7
Chatham 1 Owen Sound 3

Sunday's Game

Stratford 7 Windsor 5

Tuesday's Game

Windsor at Owen Sound

Atlantic Coast Senior

Fredericton 6 Saint John 6

Junior Exhibition

Kitchener 7 St. Catharines 5

International League

Grand Rapids 1 Fort Wayne 4
Indianapolis 2 Cincinnati 13
Troy at Toledo postponed

Western League

Regina 2 Saskatoon 6
Winnipeg 5 Calgary 4
Vancouver 4 Seattle 6
Victoria 3 New Westminster 4

Eastern League

Lethbridge 7 Medicine Hat 10

Northern Ontario Senior

Pembroke 2 Sault Greyhounds 7

SUNDAY

International League

Grand Rapids 0 Troy 7
Indianapolis 1 Toledo 6

Quebec League

Quebec 1 Trois-Rivieres 2
Shawinigan 3 Eastern Provincial 1
Laurier Trophy
Hamilton 2 Montreal 6

Thunder Bay Senior

Fort William 2 Port Arthur 8

NOHA Senior

Pembroke 3 Sault Indians 0

American League Rookies Dominate All-Star Team

ST. LOUIS (AP)—The American League, for the first time in four years, dominated the 1955 rookie all-star team selected Sunday by The Sporting News.

The junior circuit placed eight of its players on the squad in a poll of sportswriters conducted by the baseball weekly. It was the first time since 1951, when Mickey Mantle, Minnie Minoso and Gil McDougald broke in, that the American League won more berths than the National.

The squad lineup:

Norm Zauchin, Boston, first base; Hector Lopez, Kansas City, second base; Jose Valdivielso, Washington, shortstop; Ken Boyer, St. Louis, third base; Elston Howard, New York Yankees, left field; Willie Mays, St. Louis, centre field; Carlos Paula, Washington, right field; Hal Smith, Baltimore, catcher; and Herb Score, Cleveland, Frank Lary, Detroit and Jack Meyer, Philadelphia, pitchers.

Football Scores

By THE CANADIAN PRESS

SATURDAY

Big Four

Montreal 43 Toronto 12
Hamilton 21 Ottawa 12

Intercollegiate

Varsity 3 McGill 16

WIFU

Winnipeg 0 Edmonton 13
B.C. Lions 7 Saskatchewan 33

ORFU

Kitchener 22 Sarnia 5

ORFU Intermediate

Peterborough 0 Port Colborne 6
East York 0 Hamilton 29

Big Four

St. Andrews 21 Ridley 25
Upper Canada 29 Trinity 22

NORFU

Rouyn 0 Kirkland Lake 25

Intercollegiate Intermediate

Western 53 Queen's 6

St. Lawrence Coiference

Carleton College 33 RMC 32
Ottawa 6 Loyola 12

Red Feather Final

Timmins 0 Toronto Bloor 28
(Bloor wins championship)

SUNDAY

ORFU Senior

Sarnia 0 Toronto 25

Football Standings

By THE CANADIAN PRESS

Big Four

	W	L	F	A	Pts.
Montreal	8	2	0	341	170	16
Hamilton	7	3	0	227	146	14
Toronto	3	7	0	186	279	6
Ottawa	2	8	0	125	284	4

Intercollegiate

Varsity	3	1	0	73	36	6
Queen's	3	1	0	73	42	6
McGill	1	2	1	44	78	3
Western	0	3	1	29	63	1

ORFU

Kitchener	9	1	1	260	123	19
Sarnia	5	5	1	213	182	11
Toronto	1	9	0	100	268	2

WIFU

Edmonton	13	2	0	256	112	26
Saskatchewan	9	5	0	233	208	18
Winnipeg	6	6	0	173	131	12
B.C. Lions	5	10	0	198	306	10
Calgary	3	11	0	180	263	6

SKATING TONIGHT
8.30 TO 10.30 P.M.

Sports Writer Named to Quebec Upper House

QUEBEC. (CP) — A 51-year-old Montreal sports writer has been named to Quebec's legislative council, the provincial upper house.

The appointment of Jean Barrette, a free-lance writer, and sports statistician for the last 30 years, was announced Friday by Premier Duplessis at his weekly press conference.

Mr. Duplessis said the government wishes to have as many phases of social activity as possible represented in the 24-seat upper house. Sports until now had had no representative.

Mr. Barrette, who will represent Sorel constituency in the council, was named to the seat held by the late Senator Pamphile DuTremblay, who besides being a member of the council and of the federal Senate was president of the Montreal dailies La Presse and La Patrie until his death two weeks ago.

Mr. Barrette has been sports columnist at La Patrie for more than 30 years.

Standing in the council now is: Liberals, 13. Union Nationale, 11; vacancies, none.

Steelers Win Rams Trim Lions

NEW YORK (AP)—Pro football fans in Cleveland and Los Angeles can be glad Otto Graham and Crazy Legs Hirsch aren't the retiring type.

The two old pros called it quits at the end of last season, then changed their minds and today their respective clubs are atop the National Football League's conference standings.

True, the surprising Pittsburgh Steelers are keeping pace with Cleveland in the Eastern conference with the season nearing the half-way point, but they were far less impressive Sunday in a 19-17 victory over New York Giants than the Browns were in walloping Green Bay 41-10.

Graham, completing seven of 12 passes for 187 yards, guided the Browns on touchdown marches of 71, 97 and 71 yards and scored once himself.

HIRSCH TOOK PASS

The rapid Los Angeles fans, 68,690 strong, saw Hirsch take a pass from Norm van Brocklin for the winning touchdown in Los Angeles' 24-13 victory over the toothless Detroit Lions. By winning, the Rams emerged from a three-way tie for the Western Conference lead as the Packers were beaten and Washington edged Baltimore 16-13 on Vic Janowicz's field goal and conversion kicking.

Chicago Bears won their second straight game, after a miserable start, as Ed Brown ran for two touchdowns and passed for a third—in a 34-23 victory over San Francisco with Gern Philadelphia, the September choice to battle Cleveland for the eastern crown, was left with a 1-0-1 mark after a 24-24 tie with Chicago Cardinals. Cleveland and Pittsburgh are 4-1 with 7 games to go.

ARCH SUPPORTS
DIAL WO 2-2854
BRAM HUMPHREYS
ARCH SUPPORT AND SHOE REPAIR CENTRE
19 Campbell St.
Dial WO 2-2854 for Appointment

LOANS
on your promise to repay
• Seasonal expenses
• Car or home repairs
• Shopping expenses
• Doctor bills
$50 to $1000
Loans made without endorsers. Fast, one-day service. Simple repayments. Up to 24 months to repay. Phone or come in today for fast, friendly service!
CIT HOUSEHOLD FINANCE
17 Bridge St. East, second floor, phone WO 8-3793
BELLEVILLE, ONT.
43 Dundas Street West, second floor, phone 6391
TRENTON, ONT.

COLOUR-BLIND ABOUT COAL?
...it can cost you money!
STEADY CONTROLLED HEAT FROM YOUR LIVING ROOM
The "blue coal" THERMASTER changes furnace controls automatically. Saves time—saves steps—soon pays for itself. Phone today for a free demonstration.
Don't just order coal—insist on 'blue coal'; 'blue coal' is color-marked for your guarantee of heating satisfaction. It gives you the clear full flame that means better heat—thrifty heat—safe heat. Thousands of Canadian families rely on 'blue coal' for steady, healthful heat. So don't be colour-blind when you buy coal. It pays to order 'blue coal'.
HARRY SMITH FUELS LIMITED
152 PINNACLE ST. BELLEVILLE
OFFICE — PHONE WO 8-7919
YARD — PHONE WO 2-1650
Always order 'blue coal'

STOP! LOOK! BUY!
ALL ARE "SAFE-BUY"
USED CARS
BIG TRADE - ALLOWANCE
EASY TERMS
Come early for the best choice of the greatest values in town.
Most of our cars are one owners — traded in on new 1956 MERCURY and METEOR cars.
YOUR "SAFE-BUY" DEALER
BELLEVILLE MOTOR CAR CO. LIMITED
USED CAR EXCHANGE
COLEMAN STREET
OPEN NIGHTS PHONE WO 8-5690
"A Good Place to Deal"

OUR GREATEST SATISFACTION comes from doing a good job for our clients
THE LORNE McDOUGALL Insurance Agencies Ltd.
150 FRONT ST. DIAL WO 8-5228
"BELLEVILLE'S LARGEST INSURANCE OFFICE"

Lombardo Boat Wins Fourth

MADISON Ind. (AP — Danny Foster of Detroit drove Guy Lombardo's Tempo VII to its fourth straight 1955 victory Sunday in the eighth annual Madison regatta but yielded the national unlimited hydroplane championship to Gale V, owned by Joseph Schoenith of Detroit.

Finishes in the two final heats were the closet in Gold Cup class history.

Tempo VII bestyGale V by three feet in the first 45-mile heat on the three-mile Ohio river course, with Bill Cantrell of Detroit driving the lower. Lee Schoenith, son of the Gale V owner, took over for the second heat and Foster beat him by one length.

By picking up 900 points for second place, Gale V finished the season with 2,050 to Tempo VII's 1,727, including 1,200 Sunday.

SUPERTEST Power-Thrust
YOU SIMPLY CANNOT BUY A BETTER GASOLINE!

* Pop had us leading at half time, but then Jimmie's dad—you know him, the piano mover—went in for them at full back—*

Pat Abbruzzi Runs Wild For Larks; Sets New Canadian Touchdown Mark

Hefty Halfback Scores Four In Alouetes' Rout of Argos; Cats Scramble by Ottawa

BY THE CANADIAN PRESS

The football glory belongs today to Pat Abbruzzi, a hefty halfback who runs with the speed of a sprinter and the power of a ramapaging bull.

The five-foot-nine, 205-pound import shattered a Canadian touchdown scoring record that had stood since 1952 as Montreal Alouettes routed Toronto Argonauts 42-12 Saturday to maintain their slim grip on first place in the Big Four race.

The win kept the Alouettes two points in front of Hamilton Tiger-Cats who came from behind to beat the rejuvenated Ottawa Rough Riders 22-12 in a hard-fought game in the capital.

In Ontario Rugby Football Union Senior action Saturday specials had two games. Saturday Kitchener-Waterloo Dutchmen ran into top spirits in the first half at Sarnia but went on to win 22-5. On Sunday at Toronto Balmy Beach took their first game of the season by shellacking the second-place Imperials 25-0 before 150 fans.

Abbruzzi, playing his first season in Canada after coming unheralded from little Rhode Island State College, registered four touchdowns to increase his total for the season and break the old Big Four and Western Conference season-total mark of 16.

The hefty halfback backfielder set the record in his 30th game with the Alouettes and in that time he was equalled in a Western Interprovincial Football Union game by Regina Rider Jim Carpenter of Saskatchewan Roughriders.

Carpenter rolled up his total in 34 games and both he and Abbruzzi have two more regular season games in which to increase their record.

Three players held the old mark at 15. It was set in 1952 by former big star Virgil Wagner in a 12-game season and by Tom Casey of Winnipeg Blue Bombers in 16 games. It was matched last year in 14 games by Alex Webster of Montreal Alouettes and now with a New York Giants of the National Football League.

The Argos played dismally and showed nothing in the way of a defence to stop Sam Etcheverry's passing and the running and plunging of Abbruzzi, J. C. Caroline and Jacques Belec. Their pass defence has been practically non-existent all season but in Saturday's game their defensive line was shoved around and the ALs' backfield had a field day.

Montreal scored seven touchdowns, wrapping the game up early with three in the first quarter, two out in the second and two more in the third. They also counted a second quarter single by Tex Coulter and led 31-0 before Argos scored their first of their two converted touchdowns. They were ahead 43-6 until the second-last play of the game when Argos got their second touchdown.

Abbruzzi, galloping away from tacklers in amazing fashion, went over for his touchdowns on runs of 11, 26, 22 and 10 yards. Etcheverry, guiding the ALs' ground and passing attack, in a daredevil manner, passed for the Als three other touchdowns.

Hal Patterson caught two touchdown passes, the first on an 8-yard play and the second on a gain of 55 yards. Joey Zuger gathered in a 27-yard pass for the other Montreal touchdown. Bud Korchak converted all scores.

The 385 yards Alouettes gained on the ground established a Big Four rushing record. Etcheverry completed 19 of 28 passes for 295 yards but this total was considerably below the league passing record of 386 yards he set last year against Hamilton.

Halfback Dick Shatto threw a 23-yard pass to John Sopinka for Argos' first touchdown and their second came on a 10-yard pass from quarterback Tom Dublinski to Bucky Crabtree. Al Pfeifer converted both touchdowns.

The Riders' loss to Hamilton was in direct contrast to their win. They showed tremendous improvement over their previous performance and they now have high hopes they can sweep their final two games of the season against Eastern rival the Toronto club for the third and last playoff berth.

The Riders trailed 9-8 at halftime and 16-12 after the third quarter but in between they held 5-4 and 12-9 leads. Bucky McElroy scored the winning touchdown in a 12-yard minute of the third-quarter and Hal Waggoner set the Cats up for their reach late in the final session when he burst over for a touchdown on a short end sweep.

Lou Kusserow also scored a touchdown for the Tiger - Cats, crashing over from the six-yard line in the second quarter. Besides the three touchdowns, Hamilton got a 21-yard field goal from Steve Oseachuk, two converts by Ray Truant and a single by Cam Fraser.

Ottawa racked up two touchdowns. Bernie Custis took a short pass from quarterback Jack Scarbath for one of them and Scarbath went over for the other himself on a quarterback sneak from one yard

Men from Boys

Eskimos Get Bye Into Finals
Riders, Bombers Clinch Berths

BY THE CANADIAN PRESS

The men have been separated from the boys in the Western Interprovincial Football Union after 36 scheduled games.

For all practical purposes, the play-off finals has been settled. First-place Edmonton Eskimos get a bye into the final, second-place Saskatchewan Roughriders play Winnipeg Blue Bombers in the semi-final and British Columbia Lions and Calgary Stampeders wait until next year.

Eskimos defeated Blue Bombers 12-0 in Edmonton Saturday, ending the Winnipeg club's last slim chance to make second place. Roughriders trounced the Lions 35-7 in Regina.

British Columbia could still tie the third-place Bombers in points, but are on the short end when it comes to a comparison of points for and against and have an almost non-existent chance of changing the situation, needing a 130-point win.

The Eskimos have the edge on Saskatchewan has nine, Winnipeg six, British Columbia five and Calgary three. Each team plays 16 games. Edmonton and British Columbia each have one outing left and the other teams two.

Records were the order of the day in Saturday contests.

Halfback Ken Carpenter of the Roughriders set a WIFU record for touchdowns scored in a season and equalled a Canadian mark set by Pat Abruzzi of the Montreal Alouettes only a few hours earlier. The Regina player now has 17 touchdowns to his credit for the 1955 campaign, one more than the previous record in both conferences. The WIFU mark was set by Tom Casey of the Blue Bombers in 1952.

In Edmonton, fullback Normie (China Clipper) Kwong set a league record for yards gained rushing in a season when he picked up 27 yards in his plunges. Kwong now has 1,058 yards rushing, eclipsing the 1,055-yard mark set in 1954 by Howard Waugh of Calgary Stampeders.

Besides the most yards gained record, Waugh also held the best one-game mark with a total of 1,043 yards for the 1954 season. Kwong has also surpassed this mark. Waugh now is in the U.S. army.

Another record believed to have been set in the game between Edmonton and Winnipeg was end Rupe Andrews' mark of nine interceptions so far this season.

Edmonton coach Frank Ivy used practically all of his stars, at least some of the time, as the Eskimos avenged their first loss of the season at the hands of the Blue Bombers. Quarterback Jackie Parker showed he hasn't forgotten how to run by carrying 23 yards to set up the only Edmonton touchdown, scored by Kwong in the first quarter.

Saskatchewan scored five converted touchdowns, two of them Carpenter's, and a field goal. End Joe Aguirre collected all the kicking points.

Besides Carpenter the touchdowns were scored by Bobby Marlow, Tom Ford and Pete Thodos.

Dutchies, Mercs Tied for Top In Senior Loop

BY THE CANADIAN PRESS

Joe Schertzi is a defenceman who can fill the gap offensively when the need arises. The time came during the weekend and Joe scored three goals.

The veteran blueliner with Kitchener-Waterloo Dutchmen of the Ontario Hockey Association Senior A League led his team to a 7-1 victory over Windsor Bulldogs at Kitchener Saturday before 3,000 fans.

It was Dutchmen's second win in as many starts in the young OHA season and left them tied with Toronto Sound Mercurys atop the league standings.

In other weekend games, Mercurys scored their second straight win, defeating Chatham Maroons 3-1 at Owen Sound Saturday and Stratford Indians spoiled Hamilton Bulldogs' home opener Sunday with a 7-6 win.

WENT AHEAD

Dutchmen went ahead 3-0 in the first period and increased the lead to 6-0 during the second. Schertzi scored the third goal of the first period and the second and third tallies of the middle frame. Other Dutchmen scorers were Jim Logan with two goals, Howie Lee and Pete Kowalchuk with one each.

Eddy Warchol saved Bulldogs from a shutout defeat when he poked the puck behind goaltender Denis Brodeur in the third period.

Chatham Maroons made their fans at Owen Sound a trifle unhappy in the first period as they took a 1-0 lead but Mercurys were out in front 2-1 after two periods and scored the only goal of the final frame.

Buck Forslund, Jerry Reid and rookie Ray Leckie scored for Mercurys while George Edwards was the Chatham hero.

A tripping penalty to Maroons' Eddie Burch proved disastrous. He was sent off at 5:01 of the second period and within seven seconds Forslund and Reid scored Owen Sound goals.

END HAND-IN-HAND

NIAGARA FALLS, N.Y. (AP)—Four members of the Niagara University cross country team crossed the finish line hand-in-hand Sunday as Niagara defeated the University of Toronto 19-36.

Finishing the four-mile race together were Don de Lotis, Elmer Cavelli, Lou Elwood and Bruce Cragucci. Their time was 21:49.2. Bill Hughes of Toronto finished fifth.

Frogmen on Spikes

Major League Baseball All-Stars Blank District Team by 12-0 Count

BY GARRY ALEXANDER

Spec Shay's touring major league all-stars walloped the Eastern Ontario all-stars 12-0 before a small crowd of rabid baseball fans at Exhibition Park on Saturday. The visitors were dissatisfied with the wet outfield and would play only six innings.

They opened the scoring with three runs in the first, added five in the second, three in the fifth and finished with one. The locals threatened in the second when Pettitt and Mulholland walked with none down but both were stranded while a lead-off triple by Kingston first-sacker Don Gilmour in the fifth was the only other local opportunity.

World Series star, Chen Lebine of the Brooklyn Dodgers toed the rubber for the victors and had little trouble in locating the catcher. A lead-off single by Keith MacDonald in the initial frame and Gilmour's triple were the only safeties. He whiffed seven and passed two while firing a terrific curve.

Catcher Helder Jim Piersall sparked the major leaguers with the wood, hammering a triple, double and single. Doyle Lepcio poked a long triple with Don Hoak and Negro pitcher Satchel Paige Lepcio and Ed Fitzgerald each aided with a single.

Coach Vern Geyer used four pitchers. Art Wright worked one inning allowing two runs on one hit with four walks and one strikeout. Billy Richards of Kingston gave up two runs off two hits while walking two and fanning one. Bob Bunton fired the fourth and fifth frames, allowing three runs on four hits. He looked good while whiffing Hoak, Donovan and Dropo. John Mowatt threw the final inning, touched for a run on one hit while fanning one, passing two and hitting one batter.

Denny Hayden of Picton, in left field pulled the fielding gem of the game in the first inning when he ran a country mile through puddles of water to haul in Zauchin's long foul fly for the third out. Don Hoak at shortstop showed plenty of class for Shay's Stars.

A pair of walks and Dropo's long triple plated their first two runs with the third run scored on Pettitti's error. An error, three walks followed by Hoak's double and Piersall's single made it 8-0.

A triple by Piersall, Zauchin's double and singles by Fitzgerald and Lepcio counted three in the fifth while Piersall's double, stolen base by the fleet centre fielder and a passed ball completed the scoring.

LINE SCORE

	R.	H.	E.
Major Leaguers 350 031—12	8	1	
Eastern Ontario Stars 000 000—0	2	3	

Line Ups:

Major Leaguers—Yost 3b, Hoak ss, Donovan lf, Dropo 1b, Piersall cf, Zauchin rf, Lepcio 2b, Fitzgerald c, Labine p.

Eastern Ontario Stars—K. MacDonald rs, Hayden lf, Fitzpatrick 2b, Pettitt c, Mulholland rf, D. Gilmour 1b, P. Gilmour 3b, D. Jones cf, J. MacDonald lf, Turner c, Kelleher rf, Hull 3b, Wright p, Richards p, Bunton p, Mowatt p.

Umpires—Mac Carson and Tim Williams. Time—1.42.

Sports Calendar

HOCKEY

To-night — Senior "B" TPT's practice, Memorial Arena at 7.00 p.m.

Friday — OHA Senior "B" Opener—Whitby at Belleville (TPT), Memorial Arena, 9 p.m.

RUGBY

Today — COSSA Jr. — OSD at Albert College.

Wednesday — COSSA Jr — St. Michael's at BCIVS; Quinte at Trenton; Albert at Brighton.

DARTS

Tonight — Navy vs Brewers at H.P.'s; RCAF vs Corbin at ANAF; Houston vs Army at Legion; Hunty Pen's vs Northern Electric at ANAF.

WENS HARRIER RACE

TORONTO (CP)—Jim Irons, 18, of Brampton high school Saturday won the Ontario secondary schools second inter-school harrier race over a hilly course set through Toronto's west-end High Park. Irons, who holds the Canadian juvenile record for the mile run, ran the cross-country distance of more than two miles in 10 minutes, 43 seconds, to win with nearly 100 yards to spare.

20 m.p.h. HOCKEY NEEDS ENERGY

When hockey players break away at speeds of 15-20 m.p.h., they use up plenty of energy and between periods, they need a fast, safe pick-up. A recent survey made by Lloyd Percival of Sports College, showed that over 80% of the leading international athletic trainers recommend tea with added lemon or orange and honey as the best and safest way to pep up energy.

Tea can be used as an effective pick-up by anyone whose work calls for intensive physical or mental effort.

To obtain full details of how this successful energy pick-up should be used write to: Sports College, 11 Glen Road, Toronto, Ontario.

TEA COUNCIL OF CANADA

(ADVT.)

BACKACHE May be Warning

Backache is often caused by lazy kidney action. When kidneys get out of order, excess acids and waste remain in the system. Then backaches, disturbed rest or that tired-out and heavy-headed feeling may soon follow. That's the time to take Dodd's Kidney Pills. Dodd's stimulate the kidneys to normal action. Then you feel better—sleep better—work better. Get Dodd's Kidney Pills now. 33

STOPS RUST ON CAR CHROME
LABRADOR SPRAY BRITE
WILL NOT PEEL OR DISCOLOR
12 OZ. $1.85
LABRADOR SPRAY BRITE
AT YOUR SERVICE STATION

GET READY NOW...!
FOR THE HUNTING SEASON

RIFLES
BY WELL KNOWN MANUFACTURERS.
AMMUNITION AND HUNTING SUPPLIES
AS LITTLE AS $1.00 PAY A WEEK AT
BOOTH RADIO & TV LTD.
176 Front St. WO 8-5785
Opposite City Hall
"Handy Andy Associate Store"

Big Four Brass Upholds Protest Cats Won't Play

OTTAWA (CP) — The executive of the Big Four Football Union Sunday upheld a Hamilton protest, but the Tiger-Cats declined to replay their Oct. 19 game with Toronto Argonauts in the league standings retain their status quo.

Big Four secretary Wes Brown of Ottawa told a reporter after the meeting that it unanimously agreed Hamilton's protest of a ruling by referee Hap Shouldice in the game at Toronto was valid.

Toronto won the game 16-15 and at the meeting gave Hamilton the right to have the contest played over, but Tiger-Cats officials decided not to take up the offer.

Toronto and Ottawa Rough Riders had the biggest stake in the Hamilton decision. Had Tiger-Cats accepted the option for a replay, the game would have been thrown out. The lost Toronto victory would have pushed Ottawa into a third-place tie with the Argonauts. And third place is the last playoff position.

VOTE BID DOWN

Ottawa moved to have the disputed game played over despite Hamilton's decision not to replay it—if it affected standings at the end of the season. But the Rough Rider bid was voted down.

The protest grew out of a penalty levelled against Toronto for tangling Hamilton's Ron Howell on a third-down kick. Shouldice penalized Toronto 15 yards from the point at which Fraser's kick was received.

Hamilton claimed it should have been given the down over again and that Toronto should have been penalized from the line of scrimmage for the repeated third down.

The meeting Sunday agreed with Hamilton's view.

"We Got the Blues"

Redmen Score Upset Victory Golden Gaels Topple Mustangs

BY THE CANADIAN PRESS

The longest unbeaten streak in Canadian senior football crumbled Saturday in Montreal under the fumbling intercollegiate league's most devastating one-two aerial punch.

Quarterback Dick Carr tossed two touchdown passes to end John Bennett to direct McGill Redmen to a 16-9 upset over the league-leading University of Toronto Blues before 8,500 fans.

The loss not only halted Blues' unbeaten record at 11 successive league games—including three exhibition engagements—but it was the first league win by McGill since the final game of the 1953 season. Since then the Redmen had gone through one without a win.

Queen's University Golden Gaels held off a strong last-half attack by University of Western Ontario Mustangs in London to take a 25-17 victory and move into a first-place tie with Varsity.

Queen's meet Varsity in Kingston next Saturday for what probably will be the league championship. The Blues defeated Gaels 11-6 in their first meeting in Toronto and both teams have six points from three wins and a loss. Western Ont. is third with three points and Mustangs are last with one.

CAME FROM BEHIND

Redmen's losing streak ended in a furious fourth-quarter in which they came from behind with a pair of touchdowns to overcome a three-point deficit. Then they battled grimly to hold off two Varsity marches late in the game. They scored the first one on the five-yard line and the second on the 18.

Carr's passing was the deciding factor in the win. In addition to his touchdown passes to Bennett, he tossed a 17-yard pass to Sam Yuzko to set up Ricky Adrian for Redmen's third touchdown.

Adrian carried over from the one.

Blues blocked two of Bob Holland's three convert attempts but the third was good.

Blues played their sloppiest game of the season but came up with a 49-yard pass play from Harry Wilson to Gerry Lansley for a touchdown. A field goal by Pete Maik and a single by Ed Skrzypek completed their scoring.

RAN OUT OF STEAM

Mustangs came within one-point of catching Gaels' 18-5 half-time lead in the fourth quarter but they ran out of steam in the closing minutes. Gaels pulled ahead with a single and a converted touchdown.

Mustangs took a 5-0 lead early in the first quarter on an unconverted touchdown by Ralph Simmons, but Gaels' hard-charging halfback, Ron Stewart, went wild and scored three touchdowns before half time. Jock Thompson converted all three.

Western scored in the third quarter when Neil Desborough went over for a touchdown and then Simmons got his second touchdown for Mustangs in the fourth. Bob Lebbett converted both touchdowns for Mustangs.

Redmen's losing streak ended in a furious fourth-quarter in which they came from behind with a pair of touchdowns to overcome a three-point deficit. Then they battled grimly to hold off two Varsity marches late in the game. They scored the first one on the five-yard line and the second on the 18.

Carr's passing was the deciding factor in the win. In addition to his touchdown passes to Bennett,

built for ACTION!

C·C·M
MATCHED SKATING SETS

MATCHED SKATING SETS, BICYCLES, JUVENILE VEHICLES!

Where the action is toughest—muscle-straining stops; checks; twists and turns, a C.C.M. Matched Skating Set gives you dependability, comfort and protection—without fail. Chromium or nickel plated, razor-hard, steel blades provide strength, speed and balance; fine, top-grain leather and exclusive C.C.M. patterns assure comfort and firm ankle reinforcements; support and protect, while style and design make their quality obvious.

C.C.M. Matched Skating Sets
—Canada's finest—are available at your C.C.M. dealer's from $7.95

BOB BLAINDS - SPORT CENTRE
31 BRIDGE STREET EAST DIAL WO 8-5229

STEPHEN LICENCE LIMITED
299 FRONT STREET DIAL WO 8-9363

HORSE SENSE BRIDGE

By SAM GORDON
The Kibitzer

Never let it be said that you are a bridge player who expects the cards to play themselves. You must steer them into the safest possible channels. They need all the help you can give them.

Here was a deal:

NORTH
♠K J 3
♥K 6 3
♦Q 8 3
♣Q J 10 9

WEST
♠7
♥Q J 9 5
♦K 9 8 7 6
♣8 3 2

EAST
♠10 9 8
♥A 10 8
♦J 10
♣K 7 6 5 4

SOUTH
♠A Q 6 5 4 2
♥7 4
♦A 4
♣A

The bidding was easy, it went like this:

South	North
1 Club	2 Clubs
2 Spades	3 Spades
4 Spades	Pass

An opening one bidder shows five tricks; an additional trick for each raise in number. His second bid was a raise. But his third bid was. Thus did he show six tricks.

Partner of an opening one bidder may raise once for each trick in excess of two. South showed a total of four tricks by his two raises. Their ten tricks belong in a contract of four.

Opening lead from west was heart queen and three tricks in that suit went at once to opponents. In the lead at the fourth trick, east sent forth his jack of diamonds.

It would be stupid to lead diamond jack there if he also held the king. Which south should have considered. But he did not and ducked. West king won and the contract was down.

With this play, so obviously a killer, south should have tried the only other alternative. Jump up with diamond ace, cash a trump and club ace, enter dummy with a trump, and lead clubs.

Dummy can always get in again with a trump. So, ruff club king when it covers. Stuff south diamonds when it does not.

Palooka partner: 0. 1007: The zone goose who gives up the ghost without giving himself the best chance to win.

Kingston Goodyears Defeat Eastern Group All-Stars 7-6

KINGSTON (Special)—A tried and tested front line for the all-stars and a "third" line for Kingston Goodyears provided most of the action Saturday night as the defending Ontario Hockey Association senior B champions came from behind to decision the powers packed all-star 7-6.

By its performance Whitby's sharp-shooting attacking trio, of Bus Gagnon, Bobby Attersley and Fred Etcher scored nothing, not only on the Goodyears, but on all the other teams in the league, that the Dunlops were out to recapture the title they lost last year.

They accounted for five of the six all-star goals and picked up eight of the 10 assists to account for 13 of the 15 points. In the first 30 minutes of the game they were the whole show as Attersley managed a hat-trick and Gagnon scored once to erect a 4-1 lead at the half way mark.

Kingston's third line composed of Duke Doran, Bob Vallier and Val Walker failed to match the Whitby contribution in total points but in the vital goals-scored department it was on a par.

Returning native son Val Walker sparked the attack with three goals, two of them unassisted. The crew-cut right winger, back after two years with Toledo of the International League, scored the locals first goal of the game, picked up assists on a combination play in the second to close the gap to 4-3 and then won the game with less than two minutes to play when he picked up the puck at centre ice, broke in all alone on Tony Parisi, picking the lower left corner with a bullet-like shot.

Doran's second period third goal early in the second period to make the score 4-1 veteran Duke Doran had his turn. He beat Parisi cleanly after taking a pass from Vallier and then set up Walker for Kingston's third counter.

Jack White, assisted by Joe Maracle tied up the game at 3:40 of the last period and then Doran, with the second goal and ex-Oshawa star George Samolenko put Kingston two up.

The all-stars with the Whitby players leading the way, fought back and Steckville's Don Thompson, aided by Attersley and Gagnon, deflecting in Attersley's shot, scored to tie the game with five minutes remaining.

Walker then crossed up the visitors when he broke away from a ganging attack to score the winning counter.

The all-stars collected seven of the 11 penalties called by referees Art Casterton and Keith Flanagan but weren't hurt by the sentences in fact scoring two of their goals while they were short-handed.

All-Stars: goal, Donlevy (W), Parisi (R); defence, Sinden (W), Redmond (W); centre, Attersley (W); wings, Gagnon (W), Etcher (W). Alternates, Jones (R), Leonard (R), Fryia (R), Belmore (C), Savard (C), Sallen (C), Kuntz (BR), Gagenais (BR), Lomar (BR), Bingley (C), Goyer (B), Thompson (BR), Wilson (B).

Kingston: goal, Johnson and Hutchison; defence, Nicholson and Goodfellow; centre, Senior; wings, Bellringer, White; alternates, Lonergan, Maracle, Topazzini, Murray, Samolenko, Vallier, Walker, Doran, Douglas.

First Period

1—All-Stars—Attersley (Gagnon, Redmond) . . . 10:50
2—All-Stars—Gagnon (Etcher) 10:32
3—All-Stars—Attersley (Etcher, Gagnon) 16:32
4—Kingston—Walker 17:35

Penalties: Gagnon (tripping) x:16; White (crosschecking) 8:47, Sinden (tripping) 9:06; Fryia (picking up puck) 12:20.

Second Period

5—All-Stars—Attersley (Etcher) 2:35
6—Kingston—Doran (Vallier) 15:01

Third Period

7—Kingston—Walker (Doran, Goodfellow) . . 15:36

Penalties: Gagnon (tripping) 5:00, Attersley (interference), White (interference) 11:35.

Third Period

8—Kingston—White (Maracle) 3:40
9—Kingston—Doran (Vallier, Maracle) 6:55
10—Kingston—Samolenko (Murray) 11:43
11—All-Stars—Thompson (Gagnon, Attersley) . . 14:39
12—All-Stars—Gagnon (Attersley) 15:22
13—Kingston—Walker 16:13

Penalties: White (holding) 8:12; Attersley (hooking) 8:50, Batten (crosschecking) 14:16; Parisi (served by Goyer) 19:03.

Madoc Juveniles Win Ontario Title Defeat Wingham 10-6 in OASA Final

MADOC (Special) — Madoc Juveniles, in their initial year of competition, captured the OASA Juvenile "C" softball championship of Ontario on Saturday when they downed Wingham 10-6 in North York. Madoc dropped the first game of the series but came back for the next two and to take the title in true championship style.

This is the first Ontario championship for Madoc and the village is very proud of its young ball players. The team never played together until the OASA playdowns started. They were organized by coach Len Empey and manager Harry Tutte in August and came up with a fine brand of ball. They were greeted by a noisy reception when arriving home from North York with bands and fire trucks leading the parade. They will be honored with an banquet and gifts from the village at a later date.

GAME FROM BEHIND

Wingham took the lead on Saturday with three runs in the third to go ahead 3-1. Madoc then took command with two runs in the fourth to tie it and four in the fifth to go in front to stay. Two insurance markers in the top of the ninth put the decision beyond doubt.

Wayne Shaw, who pitched every game for Madoc, again went the route, allowing nine hits. He fanned only one but his control was good as he issued but one free ball in the last. Fox was his battery mate.

Lancaster pitched the game for Wingham, rapped for 13 safe blows while whiffing six and passing five.

Whiteman was the batting star for Madoc, slamming two home runs. One came with a single runner on base, while the other was a grand-slammer in the fifth inning and provided the margin of victory. Shaw also greeted by a single, Demille two singles and Burnside a double to aid the cause.

Hodgkinson paced the losers, hammering a three-run homer in the third frame and also hitting two doubles.

Errors were plentiful with the losers bobbing six times and Madoc booting four times.

Line score	R	H	E
Madoc 001 240 102—10	13	4	
Wingham. 003 001 101—	6	9	6

Bloor CI Wins Red Feather Grid Tourney

TORONTO (CP) — Toronto's Bloor Collegiate Institute senior football team registered a decisive 28-0 win over Timmins Buzz Saturday night and won the seventh annual Red Feather football tournament.

With the championship goes the Golden Rule award for exhibiting good sportsmanship in the two-day, four-game series.

Eleven thousand fans in CNE Stadium saw another outstanding performance in the first game Saturday when St. Patrick's College from Ottawa walloped East York Collegiate Institute 27-1.

Play Friday night saw Burlington district high school easily defeat Woodstock 26-7. 33-3, and Etobicoke CI eke out a 6-5 win over hard-playing Hamilton Cathedrals.

Judges chose Bloor as the team which best carried out the players' and coaches' code of sportsmanship, with showing a high standard of football.

All four winning teams received Red Feather bowls.

Tournament proceeds went to Toronto Community Chests, bringing them a sizeable step nearer their goal.

Cheerleaders 300 strong, several bands, majorettes and fireworks helped make this Red Feather tournament one of the season's most colorful events.

Five of coach Bing Caswell's Bloor Bombers scored for one touchdown each. Fleet Rich Mazur, who later in the game suffered a broken leg, carried Bloor's first one over in the first quarter and kicked a single point in the third quarter.

The team caught fire in the fourth with Neil Christensen, Bill Lundy, Fred Tasker and Steve Pasternak all scoring touchdowns. Lundy, who played a deft game in the quarter slot, kicked two successful converts.

Timmins was lead in its tough defensive fight by quarterback Rae Stanton.

U.S. Football

NEW YORK (AP)—Texas A. and M. won't play in any bowl game this year, but no matter what happens between now and the end of the season, the amazing Aggies certainly will go down as the surprise of the 1955 college football season.

Bear Bryant's lads were penalized by the conference for recruiting too vigorously and one of their punishments was being barred from post-season competition this year. That didn't bother Bryant because even he thought his team was a year or two away.

The Aggies will have the Southwest Conference games left on their schedule. Nothing is certain, of course, in this upsetting loop, but as George Sauer, whose Baylor club took a 19-7 pasting Saturday, said:

"I don't see who can stop them."

Here's how the other major conferences stand:

Pacific Coast—UCLA, the choice, is riding high, the only unbeaten, untied team in the loop' play. The UCLANS have been beaten only by Maryland, and have clear sailing until Nov. 19 when they play Southern California in a game that could decide the title.

Big 10—Michigan, another favorite, is out front, but its 14-13 upsetter over Minnesota Saturday gave a measure of encouragement to Ohio State, which all but eliminated Wisconsin 26-16. Michigan and Ohio State meet on Nov. 19, and that could decide the crown.

Big 7—Oklahoma took care of Colorado, the only team figured to give it a run, 56-21. The Sooners now have won 24 in a row and the end isn't in sight.

Atlantic Coast—Maryland seems certain to sail through undefeated and untied and play Oklahoma in the Orange Bowl.

Saturday's scores included:

East

St. Lawrence 30 McMaster (Ont.) 6
Rochester 14 Colgate 7
Navy 33 Penn 0
Maryland 34 Syracuse 13
Colgate 7 Yale 0
Princeton 34 Cornell 20
Army 45 Columbia 0
Dartmouth 14 Harvard 9

Midwest

Notre Dame 22 Purdue 7
Michigan State 21 Illinois 7
Ohio State 26 Wisconsin 16
Michigan 14 Minnesota 13
Nebraska 21 Missouri 13
Southern Methodist 33 Kansas 14
Kansas State 26 Iowa State 7
Oklahoma 56 Colorado 21
Indiana 20 Northwestern 14.

South

Kentucky 16 Florida 7
Tulane 14 Rice 0
Pittsburgh 26 Duke 7
Georgia Tech 34 Florida State 0
Mississippi U 27 Arkansas 7
Texas 32 Rice 14

West

S. California 33 California 6
Oregon 46 Stanford 21
Wyoming 23 Utah 13

Junior Canadiens Beat Cubs 6-2

QUEBEC (CP)—Forbes Kennedy scored once in each period Saturday to lead Montreal Junior Canadiens to a 6-2 victory over Hamilton Cubs in a Laurier Trophy game here.

The victory was the third in a row for the Canadiens in trophy play this year. Hamilton has been the victim twice, losing 6-0 in Montreal Saturday.

Andre Pronovost scored two goals and picked up an assist for the winners, while Bob Marquis rounded out the scoring.

Sullen and Sawchuk were the Hamilton marksmen.

Five Ontario junior teams and the Canadiens are in competition for the challenge trophy.

Weightlifting

The YMCA weightlifters continued their training for the October 28th meet over the past week with some fine totals being racked up. Keen rivalry between the local lads brings improvement each week.

The top totals for the past week were as follows: Len Furnie 405; Bob Lapp 405; Jim Smith 330, Joe Cox 535; Len Yanke 545; Ken Carr-Brairt 560; Don Cherry 650.

Gazouette and big end Rick Tennant in company with Myro Matysiak, Bob Leroux, Pete Woodruff and Ray Paterick.

Be the most popular person on the street!

Shell out with Wrigley's Spearmint Gum. Buy it by the box so you won't run short—There's 100 sticks in every box.

WRIGLEY'S SPEARMINT CHEWING GUM

Shell out with Wrigley's Spearmint Gum!

Listen To
MR. JACK IRELAND
Discuss the
BELLEVILLE COMMUNITY CHEST
TUESDAY, OCT. 25
1.25 P.M.
ON RADIO STATION
CJBQ
1230 ON YOUR DIAL

AT THE CAPITOL — Frank Lovejoy and Peggie Castle in a tense scene from Allied Artists' "Finger Man", a drama of alcohol highjackers and the man who turns them oved to the law. The picture is having its first Belleville showing tonight at the Capitol Theatre. On the same program is Technicolor "The Iron Mistress" starring Alan Ladd and Virginia Mayo.

AT THE BELLE — Richard Todd co-starred with Michael Redgrave in "The Dam Busters". If you enjoyed "The Bridges of Toko Ri", you will like this one.

AT THE MacCARTHY — America's fighting men of World War II are shown enroute to the battlefield in this scene from Universal-International's "To Hell and Back" production "To Hell and Back", starring Audie Murphy. Murphy emerged from World War II as America's most-decorated war hero. The feature is currently playing at the Odeon McCarthy Theatre.

Reds, Bisons Crowd Barons In American Loop

By THE ASSOCIATED PRESS

Providence Reds and Buffalo Bisons are two American Hockey League clubs that believe in going for the BIG period. And it paid off Sunday night as both came through with victories to move into a tie for second place, a point back of the league-leading Cleveland Barons.

Reds shut out Springfield Indians 5-0 with three of their goals coming in a second-period outburst. Bisons turned back the cellar-dwelling Hershey Bears 7-3 with four of their goals going into the net in the opening period.

Jim Bartlett, rookie left wing, paced the Providence attack with two goals as goalie Johnny Bower, former New York Ranger, turned in his first shutout of the young season.

Both Lou Kankowski and Chuck Blair counted twice in Buffalo's win.

Pembroke Wins Over Soo 3-0

SAULT STE. MARIE, Mich. (CP)—Goalie *Cliff* Hicks showed Sunday night why he was voted the most valuable player in the Northern Ontario Hockey Association last year when Pembroke Lumber Kings defeated Soo Indians 3-0. It was the first shutout recorded by a goalkeeper in the league this year.

Pembroke broke into an early two-goal lead in the first period on goals by Bert Giesbrecht and Bob Hamwell. Lawrence Giesbrecht tallied the final goal for the winners mid-way through the last period.

Hicks was called on to make 36 saves to earn his shutout. Al Millar scrapped 17 of 20 shots for the Indians.

TOHELL AND BACK

CINEMASCOPE
Prints by TECHNICOLOR

THE GUTS, THE GLORY, THE HEART AND HUMAN STORY OF THE MEN WHO WENT...

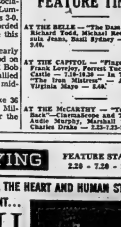

AUDIE MURPHY

—MARSHALL THOMPSON • CHARLES DRAKE • GREGG PALMER • JACK KELLY

NOW PLAYING
FEATURE STARTS
2.20 - 7.20 - 9.25

Regular Cinemascope Prices

McCARTHY

SMOKE IN THE LOGES

BELLEVILLE ..... DIAL WO 8-7808

CJBQ VOICE OF THE BAY OF QUINTE

(CJBQ — 1230 Kc)

MONDAY

4:00—News & Weather
4:15—Sports Review
4:30—World of Mr. Sweet
5:00—Newsreel
5:15—Sweet Music
5:30—Supper Music
6:00—News & Weather
6:10—Dusk Time
6:30—Music Till Night
6:35—In the Sportlight
6:45—Sweet Music
7:00—Supper Music
8:45—Supper Music
7:05—Arsenal Farm News
7:30—Teenage Book Parade
8:00—Singer McGee & Mills
8:15—Music Till Midnight
8:30—Music Till Midnight
9:00—News & Weather
9:05—Music Till Midnight
9:30—Musical News Summary
9:45—Music Till Midnight
10:00—News & Weather
10:05—Music Till Midnight
10:30—News & Weather
10:35—Music Till Midnight
11:00—Sweet & Swing
11:05—Music Till Midnight
11:30—Sports Review
11:35—Music Till Midnight
12:00—Sweet & Weather
12:05—Good Night Sweetheart

TUESDAY

7:30—Teen-age Book Parade
8:00—Fibber McGee & Molly
8:15—One Man's Family
8:30—Bay Bandits
9:00—News & Weather
9:05—Music Till Midnight
9:30—News: Round-up
9:45—Music Till Midnight
10:00—News & Weather
10:15—Music Till Midnight
10:30—News & Weather
10:35—Music Till Midnight
10:45 —Melancholy Musicals
11:00—News
11:05—Music Till Midnight
11:30—Music to Dream By
11:35—Music Till Midnight
12:00—News & Weather

WHAM TV SCHEDULE CHANNEL 5

MONDAY

4:00—Date With Life
4:15—First Love
4:30—World of Mr. Sweet
5:00—Modern Romances
5:30—Search for Tomorrow
6:00—Douglas Edwards
6:15—CFRB. Pat Boone
6:30—Today
6:45—Thought for the Day
7:00—Home Cooking
7:15—CFRB. Tones of Today
7:30—Strike it Rich
8:00—Hopalong Cassidy
8:30—Life Line
8:45—Design for Home-makers
9:00—Dinah Shore
9:30—Search for Beauty
10:00—Big Town
10:30—Stage Show
11:00—News
11:15—Weather
11:20—Sports
11:30—Late Show

TUESDAY

1:00—Tennessee Ernie
1:30—Strike it Rich
2:00—Ted Mack's Matinee
3:30—It Pays to be Married
4:00—Date With Life
4:15—First Love
4:30—World of Mr. Sweet
4:45—Modern Romances
5:00—Pinky Lee Show
5:30—Search for Tomorrow
6:00—CBC News
6:30—Superman
6:45—Douglas Edwards
7:00—Dinah Shore
7:15—CFRB. News
7:30—Robert Hunter, Chevy
8:00—Fireside Theatre
8:30—Dragnet "Big Jeff"
9:00—Private Secretary
9:30—Climax! Danger
10:00—Eleventh Hour News
10:30—Weather
10:35—Sports
10:45—Tonight

WHAM TV SCHEDULE CHANNEL 5

MONDAY

6:45—Little Rascals
7:00—Dr. Hudson's Secret Journal
7:30—Tony Martin
7:45—News Caravan
8:00—Dragnet
8:30—Double or Nothing
9:00—Ed Sullivan Show
9:30—Robert Montgomery Presents
10:30—Take Room for Daddy
11:00—News
11:15—Weather Almanac
11:20—Sports
11:30—Tonight

TUESDAY

6:30—Superman
6:45—Douglas Edwards
7:00—Dinah Shore
7:15—CFRB. News
7:30—Robert Hunter, Chevy
8:00—Fireside Theatre
8:30—Dragnet "Big Jeff"
9:00—Private Secretary
9:30—Climax! Danger
10:00—Eleventh Hour News
10:30—Weather
10:35—Sports
10:45—Tonight

NETWORK PROGRAMS

MONDAY EVENING

6:00—CBC. News, Sports
6:15—CFRB. Pat Boone
6:30—CBL. Dy-line
6:45—CFRB. Ken McIntosh
7:00—CBL. Showtime
7:15—CFRB. Tones of Today
7:30—CBL. Strike it Rich
8:00—CBL. Hopalong Cassidy
8:30—CBL. Life Line
8:45—CFRB. Design for Homemakers
9:00—CBL. Dinah Shore
9:30—CBL. Search for Beauty
10:00—CBL. Big Town
10:30—CBL. Stage Show
11:00—News
11:15—Weather
11:20—Sports
11:30—Late Show

TUESDAY

8:30—CBC Jazz Unlimited
10:00—CBL. National News
10:15—CBC. Lorne Greene
10:30—WBEN. Bruce Hutton
11:00—CBL. Linger Longer
11:15—CKEY Les Lye
11:30—CBL. Merry-Go-Round

In CINEMASCOPE and In COLOR Too!

She knew no greater sin...
He knew no greater shame!

SEE... thousands thrill to the beauty, grace and daring of the world's most dangerous game!

MAUREEN O'HARA
ANTHONY QUINN

Color by FATHE
CINEMASCOPE

THE Magnificent Matador

Released by 20th Century-Fox

HEAR The Story of the MAGNIFICENT MATADOR

TODAY ONLY

Incredible But True! RICHARD TODD MICHAEL REDGRAVES in "THE DAM BUSTERS"

STARTS TOMORROW

Belle

FAMOUS PLAYERS THEATRE

DAILY 2.00-7.00-9.10

ADULT ENTERTAINMENT
ACTION Like You Have Never Seen Before!
FIRST SHOWING
"I put the trigger to Public Enemy Number One!"
FRANK LOVEJOY
FINGER MAN
TUCKER • CASTLE
HE FOUGHT LIKE THE DEVIL OF A WOMAN!
ALAN LADD MAYO
The Iron Mistress
TECHNICOLOR
CAPITOL
TONIGHT
Complete Shows 7.10-9.40

DAVE GROSCHUT

V.H. ASHER

OZARK IKE

MR. AND MRS

JEFF COBB

BRINGING UP FATHER

TIPPER AND CAP STUBS

RUSTY RILEY

our Horoscope

By FRANCES DRAKE

look in the section in which birthday comes and find your outlook is, according to stars.

Tuesday, October 25, 1955

April 21 to April 20 (Aries) — may be limited in the scope your activities, but don't ration quality of your work. A keen, ytical outlook important. Rely matters and domesticity most ored.

April 21 to May 20 (Taurus) — d permit your natural enthusi- and ability to produce to be ed by "wet blankets." Avoid ments which usually lead here. Even in "action day."

May 21 to June 21 (Gemini) — rnational news may bring a prise. Show your true worth; r position may be improved. day. Maintain a cheery atti- e, which others will appreci-

June 22 to July 22 (Cancer) — ued talents, like hoarded money, do not produce. Donate your efforts to worthy causes. A display of dignity and a discerning program best bets today. Stay close to your job.

July 24 to August 23 (Leo) — Your associations can make or break you. Choose the right ones. Use logic, reasoning. Join the doers. Things move swiftly these days; keep pace — you are able.

August 23 to September 23 — (Virgo) — Use care in finances and employment matters. Interchange of ideas with associates, plans for future action favored. Give your best. Don't take all at "face value."

September 24 to October 23 — (Libra) — Promote new, clever methods when the opportunity presents itself. Lost time is never regained. Don't be temperamental or you will destroy your effectiveness.

October 24 to November 22 — (Scorpio) — Don't dwell on past disappointments, and don't let anyone persuade you to wrangle over it. Be enough forward thinking to promote more progressive action. Spend from time cheerfully.

November 23 to December 22 — (Sagittarius) — There may have been some changes made during the past few weeks that generally affect your business or finances. Review carefully; study new possibilities; retrench where you should.

December 23 to January 21 — (Capricorn) — People can be aggravating, you say at times — but then we all are people, so we all fit into the bother-about-fellow category occasionally. Recognizing your own shortcomings is important.

January 22 to February 20 — (Aquarius) — Why not enjoy the benefits of this day fully? You will if you go about doing things enthusiastically and also enjoy the pastimes. You like to relaxation. Keep on an even keel.

February 21 to March 20 — (Pisces) — Trust others as you wish to be trusted. Also remember to investigate where there could be deceit or even witless errors. Do not overlook details, no matter how small.

You born today have a variety of assets for a variety of fields. But you may tend to spread your activities or interests too thin and thus defeat the excellent gains your talents could produce for you. Concentrate on one or two things at a time, and you will feel less rushed, better fit for bigger things. You could do well at law, and military life, science. You have unusual energy and recuperative powers. Birthdate of: Georges Bizet, famous Fr. music composer; Thomas Babington Macauley, noted Eng. essayist, statesman; Richard Byrd, aviator-explorer.

$661.10?

one example of our loans to 00. This amount has an even- dollar payment plan . . . 20 months at $40.00.

ans are lower as many 9 figure less

NIAGARA LOANS

PHONE OR CALL TO CASH

218 Front St. Belleville - WO 2-4378 Branches in Kingston and Peterborough

er Night Relief

ron long to be free overnight of the aches and pains of backache, kidneys? Then try Dr. Chase's Kidney-Liver Pills today for quicker, more effective because they two conditions at once. Proved in ons of cases. Dr. Chase's name you can rely on for fast relief.

R. CHASE'S

IDNEY-LIVER PILLS

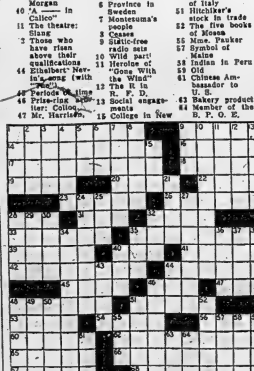

Answer to Previous Puzzle

PAISLEY QUAGGA
ASTOLAT SURGEON
STRUDEL TAGALOG
FORESTRIAL ACCEDE
OREL STONE STIR
RITES ART SEA
EASTERN WAVES
C BITRVING ON
QUARTS SPEAKS
CHURL HOT LENTIL
CRIES TIES DEFY
STINGRAYANTED ULT
AVIGATE OUTHRIE
ARENA WEB ROAM
SLOPED SOONGS

ACROSS

1 Miss Bankhead of the theatre
5 Scandinavian arm of the sea
14 Noted stage director
16 East Indian tree
17 Apparently
18 Sling
19 Post
20 Small case
22 Scottish bill
23 Men named after the discoverer of Greenland
25 Wish health in a toast
28 Man's nickname
31 Arenal: Abbr.
32 — Nelson Bradley
33 Bring into harmony
35 Interprets incorrectly
39 He played Gerard with Henry Morgan
40 A — in Calico"
41 The theatre: Slang
42 Those who have risen above their qualifications
46 Ethelbert' Newton's — (with Peach)
48 Periods of time
49 Price-tag words: Colloq.
47 Mr. Harriet
48 Negligent
51 Robbery
53 Sin
54 Where Pearl Harbor is
55 Eye: Comb. form
60 Lebanon's envoy
62 Amounting to
65 "Bell" town i... Italy
66 Emergency vehicle
67 Hungarian silver coin
68 See 1 Across
69 See 1 Across

DOWN

1 Rain cats and dogs
2 Edison's middle name
3 Fifty-three: Rom.
4 Dip with a utensil
5 Arthur Godfrey's music maker
6 Province in Sweden
7 Montesuma's people
8 Cadre
9 Static-free radio unit
10 Wild part!
11 Director of "Gone With the Wind"
12 The R in R. F. D.
13 Social engagements
15 College in New York
21 Doctrines
24 Texas police
26 Anger
27 Boris of the films
28 Insect that stings
29 Miss Kerr of the comics
30 Leading actor
32 Lubricate
34 First public showing of Art works
35 Mothers
36 Cultures medium from seaweed
37 Extreme
38 River in which Achilles bathed
40 Gloomy
43 Nose: Comb. form
44 Arikara Indian
46 Popular dance
48 Chart again
49 Escape
50 Opera center of Italy
51 Hitchker's stock in trade
52 The five books of Moses
55 Mme. Parker
57 Symbol of Maine
58 Indian in Peru
59 Old
61 Chinese Ambassador to U. S.
63 Bakery product
64 Member of the B. P. O. E.

use the Want Ads to BUY SELL RENT HIRE

DIAL WO 8-5757 AFTER 8.30 A.M. — DEADLINE-WORD ADS 10.30 A.M. — SMALL SEMI-DISPLAY 10.00 A.M. FOR SATURDAY'S PAPER DEADLINE IS FRIDAY P.M.

WANTED - FEMALE

EXPERIENCED YOUNG LADY REquired for general office work. Typing necessary. Apply McFarland-Woodenware, Sidney St., Belleville. C24-3t

STENOGRAPHER WANTED AT once for permanent position. Write giving full particulars of age, education and experience. Wrecord Motors Ltd., Trenton. C24-tf

RESPONSIBLE GIRL OR WOMAN as mother's helper. Excellent position for the right person. Reference. WO 2-0747. C24-tf

SHORTHAND TYPIST REQUIRED for small office. Some experience preferred but not essential. Write or phone Dunsk Brothers of Canada, Ltd., WO 2-2045. C22-3t

Excellent Position Available for Reliable Woman

LIGHT HOUSEKEEPING DUTIES AND BABY-SITTING

5½-DAY WEEK

$80. A MONTH
PLUS ROOM AND BOARD

Reply, stating age and experience, to:

Box 93,
Ontario Intelligencer

C24-2t

TWO POSITIONS AVAILABLE

FOR STENOGRAPHIC AND CLERICAL WORK
IN LARGE MODERN OFFICE

Shorthand Not Required
Regular Hours
Employee Benefits
Best Working Conditions

Apply in person to:

MR. SKEV or MR. MASON

Industrial Acceptance Corporation

218 FRONT ST. — BELLEVILLE C20-4t

AGENTS WANTED

ATTENTION! IF YOU WANT TO make $50. to $75. weekly and be your own boss here is what you need. Guaranteed line of daily necessities. Full or part time. Large profits. Small investment. FAMILY Station "C" Montreal. C21-3t

EMPLOYMENT WANTED

CHILDREN'S DAY CARE. BABYsitting for shopping evenings. East Hill. Car necessary. 4 yrs. WO 2-4341. C24-14t

ALL HOUSEHOLD REPAIRS. WALL papering and painting and furniture repairing. 82 Wallbridge Road. WO 2-1632. C23-2w

YOUNG MAN DESIRES TRACTOR work. Reply Apply Charles Stirling. Phone Stirling 619. C22-6t

DUTCH WOMAN REQUIRES HOUSEwork. Box 7, Ontario Intelligencer. C22-3t

EAVESTROUGHING TO CLEAN AND clean windows. Phone WO 8-3196. C19-tf

DRAPES TO MAKE, 3-DAY SERvice. Experienced seamstress. WO 9-9182. Send measurements. Will measure and hang. C19-1m

ACCOM. WANTED

HOUSE OR APARTMENT, FOR family with two small boys, by November 15th. Reliable tenant. Box 82, Ontario Intelligencer. C24-3t

4 OR 5 ROOM, UNFURNISHED, heated or unheated apartment, by December 1st. Couple with baby age child. Reasonable rent. Box 86, Ontario Intelligencer. C24-6t

QUIET YOUNG COUPLE, ONE small child, require unfurnished house, immediately. Suburbs of city. Reasonable. WO 8-9958. C21-tf

OPPORTUNITIES FOR MEN AND WOMEN

21ER URGENTLY NEEDED TO MEET dr's. need of Electronics, Television, Radio Repair Technicians. Previous experience necessary to supervise home study plan including kit of parts or job-day or night classes starting soon. Skilled men get $400-$500 plus monthly based on experience and service. Act now! Send name, address, telephone no. and age for free details, education. Radio College of Canada, 85 Bathurst St., Toronto. Ont. 27 years specializing in Electronics. C5-8-13-15-17-19-22-24-26-28-31

PERSONAL

RAWLEIGH'S, YOUR CITY DEALER, 24-hour service, Cooper, WO 8-8182. C24-3t

GEEN'S RECOMMEND HOLDEN'S EXPECTORANT, their proven prescription for coughs, colds and all bronchial and lung troubles due to cold. Only at Geen's. C24-tf

WANTED - MALE

IMMEDIATELY, CLASS A MECHANIC Apply Box 118, Ontario Intelligencer. C24-3t

BELL BOYS. APPLY IN PERSON, desk, Queen's Hotel. C24-2t

YOUNG MAN AS SERVICE STATION attendant. Apply B.A. Service Station, Dundas and Charles Streets. C24-2t

PRODUCTION CONTROL CLERK: An excellent opportunity for a mechanically minded young man with at least Grade 10 education or equivalents to lead to a responsible position. Experience preferred. Apply to: Williams Office Machine Division, Morch Manufacturing Limited, P.O. Box 220, Belleville. C24-3t

RELIABLE CARETAKER FOR months of December, January and February. Light hour. Apply Box 100, Ontario Intelligencer. C21-2t-24-26-28-31

SALES HELP, PART-TIME. YOUNG man for direct selling 3 evenings per week. On dollar per hour plus commission. Car essential and selling experience helpful. High earning possibilities for right man. Write Box 60, Ontario Intelligencer. C20-6t

SALESMAN, EXPERT AND COMmission. WO 3-1274. S26-tf

EXPERIENCED SALESMAN!

FOR ONE OF CANADA'S LEADING LINES OF HOUSEHOLD APPLIANCES, PLUMBING, HEATING, AND HOME FURNISHINGS

An excellent opportunity for a Capable Man

Apply:

T. EATON CO.,
BELLEVILLE,
3rd FLOOR OFFICE

O22-2t

REMINGTON RAND REQUIRES SALES REPRESENTATIVE FOR BUSINESS MACHINES AND SYSTEMS

An opportunity for good immediate income plus an interesting future with a leader in this field. Age 25-35 years, high school education, knowledge of office routine desirable but not essential. Salary paid during period of thorough training, followed by territory with satisfactory earnings potential on commission with drawing account, car allowance and hospitalization plan. For interview phone 2211 Kingston, or write to Mr. J. M. O'Connor, giving as many particulars as possible.

REMINGTON RAND
LIMITED
132 Clarence Street
Kingston, Ontario

O21-2t

LOST

DIAMOND SOLITAIRE. PLAIN gold band with white gold setting. Phone WO 8-5096. L24-2t

HOUND, BLACK, BROWN AND white, one year old, from R. R. 5 Belleville. WO 9-9269.

TARPAULIN AND BASKETS, BEtween Belleville and Napanee. WO 8-9072. Will pick up. L24-2t

AUTOMOTIVE

'54 METEOR SEDAN DELIVERY. Powerflow, heater, radio. Phone WO 2-4213 after 6 p.m. A24-3t

'39 FORD COACH. GRAY, VERY dependable. Reasonably priced. WO 2-4194. A22-3t

FOR BARGAIN IN A USED CAR see Mace Rigby at Wright & Rigby, 11 West Hastings. A21-3t-23-25-tf

'59 FORD MAINLINE COACH. Brand new. Undercoated, turn signals, heater. Will sell service and warranty. Must sell at once. Merrifield's Garage. A20-3t

SUPER QUALITY PERMANENT type bulk anti-freeze, $2.39 gallon. Canadian Tire Corporation, Belleville. A24-1m

LATE MODEL PLYMOUTH AND Dodge heavy duty mufflers. Regular $16.40. Special $11.95. Expert installation. Canadian Tire. A5-22t

BUYING AND SELLING SETTER used furniture. Telephone Pinnacle Motors. Opp. A & P Store. A23-tf

GOOD USED AND NEW CARS AT Wright and Rigby, 11 Moira Street West. WO 2-1491. A15-1m

BELLEVILLE'S BEST USED CARS -- TRUCKS B. BOYCE & SONS Limited
350 FRONT ST. — TORONTO RD
WO 8-2548 - WO 8-7182 - WO 8-3154
A24-tf

WANTED

FUR REPAIRING. REASONABLE WO 2-3119. W24-1m

FRAME OR BRICK HOUSE, WITHIN a ten mile radius of Belleville, 3 rooms, bath, central heating, garage, barn, etc. Approximately 100 acres land. Near school. WO 2-0281 after 5 p.m. W24-2t

USED DOLL CARRIAGE; CHILD'S table and chairs and any used toys. Write Box 68, Ontario Intelligencer. W24-2t

LOCK-UP GARAGE. CLOSE VICINity Pinnacle. Phone WO 8-8182 or phone B. Neal at WO 2-3052. W22-3t

GARDEN PLOWING, FORD TRACtor. Phone WO 2-3893 after 5 p.m. Also 2 bicycles. W21-2w

WANTED: LIVE SHIP FAT HOGS from Sales Arena every Monday. Prefer loads coming from one or two yards, therefore, you have no trucking expense. Send us your hogs and you will receive the highest price paid. Sterling Packers, Belleville Live-stock Sales. W21-3t

HORSES. WE HAVE CUSTOMERS for heavy horses, 1,500 lbs. and upwards, for bush work. Buyers will be at our sale Tuesday, October 25th. Anyone having horses suitable for bush work please send to Belleville Livestock Sales. W21-3t

FIRST AND SECOND MORTGAGES. Apply Box 38, Ontario Intelligencer. W20-2w

USED CAMERAS

TRADE IN YOUR OLD CAMERA ON a new one by any of the following manufacturers: Ansco, Argus, Bell&Howell, Keystone, Kodak (Canada) Ltd., Mercury, Yashica for the highest trade-in allowance see Robert's Camera Centre, 31 Bridge Ave., Belleville. W13-2m

ALL TYPES OF POULTRY AND chickens, heifer . Highest prices paid. John H. Sills. WO 2-0676. W1-1m

CUSTOM PLOWING, INTERNAtional 3-16 plow, Massey Harris tractor. WO 2-0032, after 5 p.m. W26-1m

GARDEN PLOWING, WITH CUB tractor. W. J. Hall, Foxboro Roadville. WO 9-2133. W26-1m

ON WEST 401 WE HAVE CLIENTS who are looking for well located three-bedroom bungalow on the West side of town. If you are thinking of selling, call Saunders Realty. Phone WO 8-7167 Kresge Building, Belleville. W23-tf

DEAD STOCK REMOVED. ATTENTION FARMERS! HIGHEST price paid for dead, old or crippled stock, 24-hour service. Call collect WO 2-7127 Belleville, or 707 Stirling. Peter Hoffman. W15-tf

EMPLOYMENT VACANCIES

ADDITIONAL PERSONNEL PERMANENT POSITIONS

STENOGRAPHER - CLERK
(Shorthand Essential)

(MALE)
INSPECTOR

Housing Corporation with thoroughough knowledge of house construction, should enjoy examination and administrative ability.

EXCELLENT SALARIES

★ 5-DAY WEEK
★ 3-WEEK YEARLY VACATION LEAVE
★ ACCUMULATIVE SICK LEAVE
★ SICK AND ACCIDENT INSURANCE

Please address your reply, giving full particulars marked Confidential to:

E. T. CONNELL, Manager,
CENTRAL MORTGAGE AND HOUSING CORPORATION
P.O. BOX 68 — BELLEVILLE, ONT. C24-3t

TO LET

39 NEWBERRY STREET SOUTH, apartment. 121 Dundas Street East. Unfurnished flats and apartments, bath and entrance. Suit couple, some kept. WO 2-1053. T24-tf

NICELY FURNISHED HOUSEKEEPing room with running water. Centrally. WO 8-3191. T24-tf

3 LIGHT HOUSEKEEPING ROOMS. Furnished, clean, quiet apartment. On 2 bus lines. Suitable for 2 girls. WO 2-3893. T24-2t

LARGE BEDROOM, SLEEP ONE OR two. Home privileges. WO 8-4191. T24-1m

HEATED ROOM, FURNISHED. Bath, housekeeping if desired. 30 Moira East, WO 8-7376. T18-tf

ONE-BEDROOM APARTMENT, basement and bath. Separate entrance. East Hill. Excellent location. Immediate possession. Apply Ken Pinder, 178 Dundas. T-WO 2-4000 or WO 2-3500. T22-tf

OFFICE SPACE — WE HAVE AVAILable for immediate occupancy modern office space on Front Street. Well decorated, good floors and well lighted. One office is on the street level, two on second floor. For appointment and particulars phone WO 2-2581, F. E. Hinch Real Estate Ltd. T20-tf

LARGE, FOUR-ROOM MODERN apartment, heated. Private entrance. Four miles from Belleville. Phone WO 2-4213 after 6 p.m. Apply H. Adams, Belleville R. R. 5. T23-tf

APARTMENTS, HOUSES TO RENT. Hanover Realty. WO 8-6416. 247 Dufferin. Lots of parking space. T3-1m

ROOMS FOR SLEEPING BY NIGHT or week, single or double. WO 8-8332. T22-1m

OVERNIGHT CABINS, CABINS AND housekeeping units by the week. Phone Club Cabins, WO 8-7376. T13-tf

A HOME AWAY FROM HOME. H.M.C. Hostel, 30 Bridge East. Rooms 1.50 daily. 7.50 weekly. T21-tf

TO LET

OFFICE SPACE, MOST CENTRAL location, Front Street. Apply to Philip's Barber Shop, corner King and Dundas Streets. T24-3t-28

3-ROOM, SELF-CONTAINED, FURnished apartment. Phone WO 2-0618. T24-2t

HEATED, LIGHT HOUSEKEEPING room. Private entrance. Near bus stop. West Hill. WO 8-7345. T24-3t

LOWER DUPLEX ON TRENT ROAD, heated. Newly decorated, 4 rooms and bath. Private entrance. Phone WO 2-0125. T24-tf

4" SKILL SAW, $2.75 PER DAY. 8" skill saw; belt sander; paint repower; jig saw; table saw; jointer. Many others. Keen Edge Sharpening. 66 Bridge East. T24-2t

5-ROOM HOUSE. INSIDE CONVENiences. 4 miles East of Belleville on No. 2 Highway. Mrs. Roy Mahaffy, WO 2-3774. T24-3t

2-BEDROOM LOWER DUPLEX. Heated and cooled. Adults. 22 East Hill. WO 8-6923. T24-2t

TWO-ROOM APARTMENT. EQUIPped with stove and refrigerator. Suitable for two adults. Separate entrance. Private bathroom facilities. Phone WO 8-7876. T24-tf

4-ROOM APARTMENT IN DESERonto. Has frigidaire, stove, kitchen, 3-piece bath. Heated and lighted. Rent $50 a month. T24-2t

WARM, BRIGHT ROOM WITH breakfast and evening dinner. Parking space. Gentleman preferred. WO 2-1938. T24-2t

UPPER APARTMENT, EAST END Central. Heated. Available November 1st. Apply Box 5 Consecon. T24-3t

NICELY FURNISHED, HEATED, 2-room apartment. Suit 2 girls. Bathroom. Built 2 girls. East Hill. WO 2-3854. T24-2t

MODERN, SELF-CONTAINED, 3-room apartment. WO 2-1488. T23-3t

ROOMS FOR SLEEPING BY NIGHT or week, single or double. WO 8-8332. T22-1m

ROOM AND BOARD FOR GENTLEman. Parking space. Near bus stop. Phone WO 8-6923. T24-tf

3-BEDROOM LOWER DUPLEX. SEPArate entrance and furnace. Crystal. Available November 1st. T24-3t

PARTIALLY HEATED, SPACIOUS 3-room apartment with bath. Cupboards and linen in bath. Hydro and hot water supplied. 2 blocks from downtown. Reasonable rent. WO 8-8943. T24-tf

FOR SALE

100 STOCK CALVES, 11½ year old steers, one and two years, all Hereford and Durham; to be sold privately. Apply Ontario Farms Ltd., R.R. 4, Brighton. Phone 199-W Harold. We deliver. F24-3t

NEW TWO - BEDROOM HOUSE. Oil furnace and bath. Drilled well water. Possession immediately. $93 monthly. Rates and taxes. Will take trade-in. Apply Box 8-5426. F24-tf

ROSEBUSH BRUSH, GRILL YOUNGsters. WO 2-2114. F24-2t

2-BEDROOM BUNGALOW WITH full basement. Possession immediately. $93 monthly. Good mortgage. WO 2-3284 days. F24-3t

2-ROOM, SELF-CONTAINED, UNfurnished apartment. Bath. Private entrance. Heavy wiring. 180 Bridge. F24-2t

COMPLETE WALNUT BEDROOM suite; chesterfield. 25 Dowsley St. F24-1m

SMALL SIZE OIL STOVE IN GOOD condition. Two 45-gallon oil drums with stands. Reasonable. Phone WO 8-7778 after 5 p.m. F24-2t

PULLETS, 45 ROCK AND 15 ANGcross, 5 months old. Mrs. Harry Reid, Hallowell. Phone Stirling 647. F24-2t

SUFFERING FROM BACKACHES, Rheumatic Pains? Don't suffer longer! It never if you let HUMACAPS help you to relieve the pain. Guaranteed. F24-2t-28-N21-24-25-D19-21-23

OPPORTUNITY FOR CHRISTMAS gifts. Choice selection of Parker Ballpoint pens. Colours, gold and chrome finish. Choice of 3 different styles, woven slates, lunch seals, etc. F24-3t

MODERN WHITE ENAMEL COAL and wood stove. Also kitchen cabinet and drop-leaf table. Television aerial and chimney. Reasonable. Phone 810, R. A. McPearl, R. R. 2, Consecon. F24-2t

ROLL-AWAY BED WITH MATtress; black brocadecoth coat. Phone WO 8-6923. F24-1m

HARDWOOD AND SOFTWOOD slabs. Phone WO 8-3203 Mrs. Gladdie Phone charges refunded with order at 41 Bridge Avenue. C. Bannockburn. F19-1m

GOOD USED TIRES, IN PERFECtly safe condition. Car, truck and farm tractor. Cliff Savage, 128 Front St. F11-1m

PATRICIA'S BEAUTY SALON FALL SPECIALS ON PERMANENTS

$15. COLD WAVE FOR $10.

$8. MACHINELESS FOR $6.

WO 2-1820

FOR SALE

2 YEAR OLD FEMALE HOUNDS, 1 Beagle, 1 Beagle Foxhound. G. Lott, R.R. 1 Halloway, Thurlow 23-R-5. F24-1t

GREY BUFFET; CHILD'S HIGHchair; green arm chair. WO 8-4189. F24-2t

COMPLETE SET OF SKIS, HARness, poles and boots. Used three times. Reasonable. WO 2-4278 afternoons and evenings. F24-2t

25 HYBRID PULLETS, LAYING. R. R. 2 Belleville. WO 2-4333. F24-3t

TWO EVENING GOWNS, ONE mauve taffeta, one blue net, size 14. Reasonable. WO 2-0331. F24-2t

BEEF FRONTS, 32c LB; HINDS 39c lb. Glen Roy Frosty Lockers. F22-3t

EASY SPIRALATOR WASHER. Very large family model. Almost new. Apply 29 Geddes St. F23-3t

2-BURNER COOK STOVE, coal and wood; set of engineering drawings of 2-cylinder Stuart Turner stationary engine. F23-3t

NATIONAL PORTABLE MILKER with two units mounted on two rubber tired wheels with 2 pairs of rubber teat cups. All this for $36. Electric motor to be added if desired. Evans Surge Dealer, 102 Station Street. F22-3t

FIVE DURHAM STEERS, 3 YEARS old. Mike Corrigan, Lonsdale. Phone Lonsdale 8-R-Bl. F21-3t

$18,000 FIRST MORTGAGE ON 10% DOWN PAYMENT. Good interest rate. For further information call Ralph G. Gunning, WO 8-6416. F20-tf

SPRAYED HAND-PICKED SPIES, McIntosh, Cranberries, Wealthies. Super hamper in your containers at farm. J. Campbell, Oak Hill Lane, Stirling. F20-tf

UP TO
$100.
TRADE-IN
ALLOWANCE
ON A BRAND NEW
1956
WESTINGHOUSE
LAUNDROMAT
With Exclusive Water Saver and Weigh-to-Save Door

SEE
PAGE 8
FOR MORE DETAILS
or come in to
DAVID'S ELECTRIC
312 FRONT ST.

ROSEBUSH BROS.
(HUGH and GENE)
CITIES SERVICE
STATION
220 NORTH FRONT ST.
(on the Foxboro Rd.)

* TIRES
* BATTERIES
* ACCESSORIES
* LUBRICATION
* WASHING

FUEL and STOVE OILS

-x-

DIAL WO 2-0151
for Delivery

All-delivery invoices stamped by Government approved meters.

USED
CIRCULATOR
HEATERS
COAL AND WOOD
$10. Each
BILL DELINE Ltd.
383 COLEMAN ST. — WO 2-3483
O19-3t-24

FOR SALE

73 FORMAN SHED-TO-LAY WHITE Rock pullets, weighing 5½ to 6½ lbs. Wickens, Phone 417-R-14 Madoc. F19-3t

ELECTROHOME AUTO AIRFLOW 3 months old, universal style. Also 12-gallon battery. WO 8-6075. F24-2t

QUEBEC HEATER, GOOD CONDItion. Phone WO 2-4342. F24-2t

PHONE CONEY. I WILL SHOW YOU the best aluminum doors, windows made, Permaseal. Set in rubber. Also agent for Fonthill Nurseries, largest, oldest in Canada. Eighty West Bridge. F24-2t

DANCING COSTUME, SIZE 5. F24-1t

FOLDING CARRIAGE, CHROME guards; maroon davenport; electric stove. Phone WO 8-6803 after 5 p.m. F24-1t

8-PIECE DINING ROOM SUITE. Good condition. WO 8-8477. F24-6t

PAIR OF BUGGIE SIRDS, CAGE and stand. WO 2-3111. F24-2t

CHOICE MATCHED HEAVY TEAM. Rising 4 and 5. Sound and quiet. Weight 2,700. Price $350. Apply E. R. Lott. F24-2t

30-30 REMINGTON GAMEMASTER deluxe model 760. 3 extra clip. Excellent condition. Phone WO 8-8058 after 6. F24-2t

"SILVER TRAILERS." WE SELL all makes of mobile homes. Terms to suit. Millbrook Ontario. See us before buying or seeing these. 2 locations. Millbrook, Ontario, and our big new Sales and Parking Lot. Highway 401, Quinte Exit. Phone Bayside. F24-3t

20-30 PORTLAND. WO 8-2922. Apply 88 Lewis Street. F24-3t

SLABWOOD. SOFT $10; HARD. $15. Body hard maple. $18. WO 8-8477. F11-2w

SOFT SLAB WOOD. CUT AND DElivered. $8 per load. F11-1m

ATTENTION STUDENTS! BOYS' C.C.M. and Robin Hood bicycles. Easy payments. Also skates and Cooke's Keys & Bicycles 142 Front St. F11-tf

ALL KINDS OF MEN'S, WOMEN'S and children's clothing for sale. H. Curson, 73 Dundas East. F11-1m

PETS FOR SALE

BOXER PUP, FEMALE, FAWN, black mask. Champion breed. Phone Trenton 338J. or 3644. P24-tf

ONE MALE BLONDE REGISTERED Cocker Spaniel puppy. Dial WO 8-6482. P24-3t

REAL ESTATE FOR SALE

NEW RUG BRICK 1½-STOREY house, 4 bedrooms, large kitchen and living room. Forced air oil furnace. Basement. Garage. 27 Albion Street. WO 8-6115. R24-tf

252 N. Front St.

An eight-room 1½-storey house only about 8 years old. Modern throughout. Has hardwood floors, oil heating, and is in excellent condition. Taxes $3,400. Down payment required. Asking price $9,000. Must be sold this month!

Hot Water Heating

Located just on the northern municipality of city. Huge lot 150' x 330'. Plentiful shade trees. Living room, modern kitchen with loads of cupboards, 3 bedrooms on main floor with extra room in the basement. Automatic oil heating and modern plumbing. Features hot water oil heating system. Attached garage. Taxes only $113. Full price $8,700.

N.H.A. Bungalows!

Plan to inspect one of these lovely new brick and stone three-bedroom modern bungalows. Modern kitchens, gleaming oak and tile floors, ceramic tiled bathroom, tiled baths, full divided basement, and attached garage. Only a few of these homes is now ready for possession.

- West Hill

New five-room modern brick bungalow on West Hill. Good location with large lot. Oil heating and all the comforts you could wish for in this lovely property. $11,000. Terms arranged.

E. J. SAUNDERS
Realtor
INSURANCE — REAL ESTATE
KRESGE, BLDG.—PHONE WO 8-7184
Evenings
E. J. SAUNDERS — WO 2-1126
E. W. JOYCE — WO 2-2023

ERIC COOPER
Real Estate Broker
328 BRIDGE STREET EAST
PHONE WO 8-7878

WE HAVE HOMES IN ALL PRICE RANGES, including some being built and completed now. Housing, which may be purchased with a small down payment. Also a good selection of investment properties.

IF YOU HAVE A HOUSE FOR SALE we would be pleased to appraise same free of charge.

BRICK BUNGALOW with every modern convenience. Three bed rooms. Has a small room in the house. Price $12,700.

Art Wilkinson
SALESMAN — WO 8-7018 R24-tf

"It's an emergency, Grace! Can I borrow your new lace nightgown before the firemen get here?"

REAL ESTATE FOR SALE

HUNTING CAMP, WAS USED AS logging camp. Large capacity. Good building. Accross from Lake. Apply V. A. McMurray, Gilmour, Ont. R24-4t

LOTS. APPLY. 73 NORTH PARK Street. R21-3t

FARM: 160 ACRES; 5TH CONCESsion, Sidney, 100 acres tillable, twenty acres bush, balance pasture. Never-failing creek through pasture. New barn, good house, hydro, large, extended. Apply at farm, James Sine, R. R. 2 Belleville. R21-3t

ANNE M. RAYBURN
Broker

5-ROOM BRICK BUNGALOW under construction. Large rooms. Full basement. Close to bus and schools.

3-BEDROOM HOUSE. On bus route. Attached garage. Extra building lot. Full price $8,300. with terms.

Laura McCormick
Representative
234 FRONT ST. — WO 2-3384
EVENINGS — WO 8-9997

NOTICE!

A MEETING OF THE SANTA CLAUS PARADE COMMITTEE WILL BE HELD TUES., OCT. 25 10 a.m. AT No. 2 FIRE HALL WEST MOIRA ST.

All interested Merchants, Clubs, Organizations and Individuals are invited to attend this open meeting.

ANYONE DESIROUS OF ASSISTING PLEASE CONTACT
FIRE CHIEF VANCE
or CARSON ELLIOTT

NOTICE

CITY OF BELLEVILLE
COURT OF REVISION

TAKE NOTICE THAT a meeting of the Court of Revision for the Municipality of the City of Belleville will be held in the Council Chamber, City Hall, on Thursday, November 3rd, 1955, at two o'clock in the afternoon, for the purpose of hearing of appeals and complaints which have been filed against the Assessment made in the year 1955.

(Mrs.) A. M. HAGGERTY,
Acting City Clerk.
C24-4t

NOTICE

This is to certify that I, Thomas Edwin Aylesworth, 34 Lewis Street, Belleville, will not be responsible for any debts contracted by my wife, Mrs. Thomas Aylesworth, 34 Lewis Street, Belleville, after this date, October 21st, 1955.

T. E. AYLESWORTH.
34 Lewis Street,
Belleville, Ont.
O22-3t

NOTICE

I, Paul Trumpour, hereby give notice that I will no longer be liable for debts contracted by my name, Eleanor Trumpour, after this date. Witness my hand this 20th day of October, 1955.

PAUL TRUMPOUR,
224 Nassau Street,
Oshawa, Ontario.
O24-2t-28

NOTICE TO CREDITORS

IN THE ESTATE OF [illegible] BLANCHE LESTER, late of the City of Belleville, in the County of Hastings, Widow, deceased.

Notice is hereby given that all persons having claims against the Estate of Edith Blanche Lester, late of the City of Belleville, in the County of Hastings, Widow, deceased, who died on or about the 15th day of October, 1955, are required to send particulars of their claims to the undersigned on or before the 19th day of November, 1955, after which date the Executrix will distribute the assets of the estate, having regard only to the claims of which she then has notice.

DATED this 13th day of October, 1955.

ARNOTT & BATEMAN,
Barristers, Solicitors,
219 Front Street,
Belleville, Ontario.
Solicitors for the Executrix. O17-21-24

COAL TENDER

Tenders will be received by the Undersigned up to 12 noon of the 1st day of November for the supply and delivery of approximately 600 tons of coal to the Belleville Waterworks Plant, Belleville Ontario Hydro Office and the Post Office Building, Picton, and Waterworks Ave., Belleville.

Each tender must be accompanied by chemical analysis.

The Commission does not bind itself to accept the lowest, or any, tender.

T. H. GIBSON,
Operations Engineer,
Hydro Electric Power Commission,
Drawer 40, Belleville.
O22-3t

TOWNSHIP OF THURLOW TENDERS FOR THE CONSTRUCTION OF SANITARY SEWERS

Sealed tenders, addressed to the Reeve and Members of Council of the Township of Thurlow, in care of Mr. E. M. Dafoe, Clerk, Municipal Offices, Corner King & Dundas Streets, Belleville, Ontario, will be received until 3 p.m., Friday, October 28th, 1955, for the construction of approximately 1,200 lineal feet of 12-inch, 1,240 feet of 10-inch, 350 feet of 15-inch vitrified tile sanitary sewers, sewage treatment plant and approximately 603 feet of 10-inch iron pressure pipe.

Plans and specifications and tender forms may be obtained on deposit from the Municipal Offices at Canadian Corps Army & Air Force Limited, 1130 Bay Street, Toronto, on payment of $10.00 which will be refunded on the return of the plans and specifications in good condition.

Each tender must be accompanied by a marked cheque for an amount equal to 5 per cent of the tender sum.

The lowest or any tender not necessarily accepted.

GORE A. STORRIE LIMITED,
Consulting Engineers,
C. B. KETCHESON,
C.E.,
E. M. DAFOE,
O.L.S.
October 19th, 1955. O19-3t

BUSINESS DIRECTORY

ACCOUNTANTS

T. A. MACHOLD
PUBLIC ACCOUNTANT — AUDITOR
234 Front St. (West Robertson Block)
PHONE WO 2-4621
RESIDENCE: MT. VIEW 40-R-12
S3-1y

KENNETH J. SODEN
[PUB]LIC ACCOUNTANT — AUDIT
236½ FRONT ST.
BELLEVILLE — WO 2-3949
S7 tf

W. S. STONE
CHARTERED ACCOUNTANT
308 PINNACLE STREET
(Hotel Quinte Annex)
WO 2-4363
S28-tf

GEO A. WELCH and COMPANY
Chartered Accountants
BELLEVILLE
(Stoble Building)
WO 2-2988 — 244 Pinnacle St.
Ottawa — Cornwall
S3-tf

ANTIQUES

BOUGHT — SOLD
Primitives, Prints, Manuscripts, Gold, Silver, Copper, Pewter, Brass
Glass China
Antique Weapons
Indian Artifacts
T. G. WRIGHTMEYER
Period Furniture — Orientals
183 Dundas St W. — Belleville
S6-tf

ARTISTS' SUPPLIES

QUINTE PAINT AND WALLPAPER
GRUMBACHER "PRE-TESTED" OILS
BRUSHES — CANVAS — EASELS
RUBBER MOLDS—POSTER COLORS
A COMPLETE LINE OF ARTISTS' MATERIALS
18 McANNANY ST. — WO 8-8504
(On the Market Square)

ARCHITECT

WATSON and WIEGAND
ARCHITECTS
344 FRONT ST. BELLEVILLE, ONT.
S9-tf

BUILDERS' SUPPLIES

LUMBER
ROOFING — INSULATION
SIDINGS — WALLBOARDS
MASONITE — PLYWOOD — SASH
DOORS — MOULDING
HARDWARE
E. D. MOTT
Lumber and Builders' Supplies
370 FRONT ST. — WO 2-5284
S2-tf

CONSULTING ENGINEER

R. FRANK QUICK
(Consulting Engineer)
Design and Supervision of Heating, Plumbing, Ventilating, Air-Conditioning and Lighting
20½ MOIRA ST. E. — WO 8-6807

CONCRETE

McFarland Ready Mix Concrete Products Company
Foxboro Road
WO 2-2073
Trenton-Zenith 58000 (no toll chg.)
Picton Inquiries 708
"IF IT'S MIXED BY McFARLANDS IT'S GOOD"
FREE ESTIMATES
J9-1y

W. DANFORD and SON
Concrete Walks, Driveways, Footings and Foundations
Carpentering & Cabinet Making
Phone WO 8-5622

CARTAGE

For Courteous and Efficient
MOVING SERVICE and CARTAGE
WO 8-9711
ART BRIDGE DELIVERY
Fully Insured
M19-1y

CHIROPRACTORS

ROBERT D KNOX, D.C.
Doctor of Chiropractic
X-RAY
204½ FRONT ST.
(Over Stroud's Gift Shop)
PHONE
Office WO 8-8902—Res WO 8-7293
A17-1m

EAVESTROUGHING

Eavestrough Installed
Roofing and General Repair
Free Estimates
ROBERT BAILEY
Point Anne — WO 8-3974
J4-1y

EAVESTROUGH ROOFING

Roofing of All Kinds Shingled Built-up, Metal, etc.
EAVESTROUGHS INSTALLED 30C PER FOOT AND UP
Budget terms can be arranged with or without down payment if required
GEORGE BAILEY
POINT ANNE — WO 8-6080

FLOOR FINISHING

EARLE DARRAH
Dial WO 8-6078—56 Bridge St. E
SANDING MACHINES and FLOOR POLISHERS FOR RENT
Expert Installation on Mastic Rubber Tile and Marboleum Floors
FREE ESTIMATES
As Near As Your Phone
S15-tf

FLOORS and WALLS

PIDUTTI — FABBRI TILE and TERRAZZO CO.
GLAZED and CERAMIC FLOOR and WALL TILE
TERRAZZO FLOORS — Guaranteed Repairs on Tile and Terrazzo
Cement Finishing a Specialty
FOR FREE ESTIMATES
PHONE WO 8-7735
OR WO 8-6336
N30-tf

FOOT SPECIALIST

H. W. ROBESON
FOOT AND APPLIANCE SPECIALIST
Fallen arches, swollen ankles, metatarsal, hammer toes and cases arising therefrom such as arthritis, sciatica rheumatism and knee trouble.
OFFICE HOURS: 9 to 12 - 1 to 5
Evenings by Appointment
144 FRONT ST — PHONE WO 2-0793
(Opposite Capitol Theatre)
J8-tf

HAIR DRESSING

LEEMAN'S HAIRDRESSING
187 GEORGE ST.
OUR SKILLED OPERATORS ENSURE YOU "THAT PERFECTLY GROOMED LOOK."
Phone WO 2-4184 for Appointment
S29-tf

INSURANCE

HALL & EARLE
(Nora B. Earle, Sole Owner)
ACCIDENT and PLATE GLASS
General Insurance, Fire, Automobile
278 FRONT ST. — PHONE WO 8-7714
234 ANN ST — WO 8-7543
S3-tf

BURROWS & FROST
GENERAL INSURANCE and INVESTMENT SECURITIES
Freeman E. Burrows, Mgr.
240½ FRONT ST. — WO 2-3281
S1-33

MIMEOGRAPHING RUBBER STAMPS

THE JAMES TEXTS LIMITED
Fast, efficient work covering all needs: Reports, Circular Letters, Statements, Clubs Lodges, Churches etc. Three day service on all types of Rubber Stamps, Numbering Machines and Supplies.
179 - 183 Front Street
PHONE WO 8-6775
S6-tf

PLATING

BELLEVILLE PLATERS
Specialists in Copper, Nickel, Chrome Plating
Phone WO 8-5183 — P.O. Box 142
(Next to Y.M.C.A. Campbell Street)
S4-tf

SLIPCOVERS

SLIPCOVERS JEANNE JACKSON
Phone Trenton 7019
Custom-Tailored
Slipcovers - Draperies Bedspreads
MATERIALS SUPPLIED
ESTIMATES GIVEN
J4-1y

RENTALS

QUINTE PAINT AND WALLPAPER
TO RENT — BY DAY OR WEEK
FLOOR SANDERS
FLOOR POLISHERS
PAPERHANGING KIT
ALUMINUM EXTENSION LADDERS 24, 30, 36 and 40 ft.
18 McANNANY ST. — WO 8-8504
(On the Market Square)

TYPEWRITER REPAIRS

THE JAMES TEXTS LIMITED
Prompt and Efficient Repairs on ALL MAKES OF MACHINES
Typewriters and Adding Machines for Rent
179 - 183 Front Street
PHONE WO 8-6775
S1-tf

HASTINGS TYPEWRITER COMPANY
SALES - SERVICE - RENTALS
Royal Typewriters, Adders, Dictating Machines — Guaranteed Service, All Makes of Machines
WO 2-1551
A29-1y

UPHOLSTERING

UPHOLSTERING ROSSMORE UPHOLSTERY.
Phone Mt View 44-R-12
New and Re-cover Work
Furniture and Automobile
Free Estimates—Samples supplied
Air-Foam Rubber a Specialty
HOWARD LOCKWOOD
R.R. 7, BELLEVILLE

VENETIAN BLINDS

VENETIAN BLIND SERVICE
Blinds Cleaned, Retaped, Recorded and Repaired
BELLEVILLE
DIAL WO 8-8681
J28 1y

VETERINARIAN

DR. KEITH B. HARRISON
VETERINARIAN
Offices 1 Mile South of Roslin
On Highway No 37
PHONE 333-R-14
And at Tweed Feed Mill
PHONE TWEED 5
J18-tf

DR PAUL FOSTER
VETERINARIAN
Office at:
28 COLLEGE ST E
BELLEVILLE
PHONE WO 8-5542
S6-tf

WHO CAN DO IT?

BUILDING SUPPLIES

G F AIRHART LUMBER CO TELEphone WO 2-3124, Station St Rd Lumber roofing hardwood flooring plywood, sash doors mill work gyproc gyproc lath insulation — A10-tf

LUMBER, SHINGLES, DOORS sashes, millwork cement builders' hardware. Houston Company Limited St Paul St WO 8-6428 — J30-tf

LUMBER ROOFING INSULATION sidings wallboards masonite plywood, sash, doors, moulding hardware. E. D Mott 370 Front Street WO 2-5284 — J30-tf

CONCRETE

READY MIXED CONCRETE FOR ALL your requirements McFarland's Ready Mix Concrete Products Company, Foxboro Road, WO 2-2073 "If it's mixed by McFarland's, it's good." Free estimates. — O12-1m

DRESSMAKING

DRESSMAKING AND ALTERATIONS Ladies' suits, coats, dresses and sportswear. Personal and prompt service. WO 2-1156. — S26-1m

FRESH FISH

FRESH CAUGHT PICKEREL, LAKE whitefish and dressed mudcats Bay of Quinte Fisheries. WO 8-9154. — S10-1m

ICE and FUEL

HARRY SMITH, ICE, COAL, FUEL, Pinnacle St. WO 8-7919 — M2-tf

SLAUGHTERING

ALL TYPES LIVESTOCK DRESSED or ready for locker. Omar Chisholm R. R. 5, Belleville. WO 8-9850 — O3-1m

PLASTERING

PLASTERING REPAIRS, ANY KIND Anywhere. Satisfaction guaranteed Reasonable. WO 8-6991. — S8-1m

VACUUMS FOR SALE

ELECTROLUX, AUTOMATIC AND regular models. Also polishers. Sales, service and rentals 5 Highland Ave WO 8-8388. — O3-1m

SHARPENING SERVICE

LAWNMOWERS, SAWS, SCISSORS, knives, machine sharpened 85 South John Street. Mr Joe Ruggeri Pick up and deliver. — O13-1m

T.V. SALES AND SERVICE

ALL - WAVE AERIALS: AERIAL change-overs, electric rotators Phone Finkle Electric WO 2-2860 for prices. — S6-1m

D. CAIRNS TELEVISION SALES, installation and repair. Expert and efficient work guaranteed. WO 2-2316. — A22-1m

TRUCKING

RICH BLACK LOAM, SANDY FILL, rough fill, crushed stone, etc. Bulldozing and grading. Burton Fitzgibbon, WO 2-3906. — O13-1m

RICH BLACK LOAM, SAND FILL and rotten manure. Cinders, crushed rock, cement gravel. Phone Mel Barriage WO 3-2189. — A24-1m

RICH LOAM, 5 YDS $7 BRICK AND block sand, cement gravel, clay, soft and gravel fill. Ivan May WO 8-8117. — S3-1m

LOAM, SOFT FILL, GRAVEL, SAND, crushed stone, cinders. General trucking Morrison Bros Cartage Phone WO 8-7606 — A6-tf

Sgt. B. Arluck Wins $50,000 In TV Contest

NEW YORK. (AP)—Sgt. Barney Arluck, 43-year-old Brooklyn policeman and lawyer, won $50,000 for answering two questions about jury selection Saturday night on the NBC-TV program, "The Big Surprise."

Next week Arluck can try for $100,000—the top prize on the show. But under the rules he can keep the $50,000—half of which would go for taxes—even if he misses the next question.

When Arluck missed the $50,000 question last week, an electronic calculation machine was used to select a "duplicate" of Arluck—a man with a similar background.

This was Maj. Philip Loomis, also 43, who works in the office of the U.S. army chief of psychological warfare at Bethesda, Md. Loomis was asked one question "What former eastern governor is a presidential aide?"

WON $1,000

He answered correctly—Sherman Adams, former governor of New Hampshire—and won $1,000 for himself in addition to giving Arluck another chance at the $50,000 question.

Arluck was asked to give three types of challenges of jurors under New York state law and to list five of the eight provisions under which challenges are allowed.

His answer to the questions were: The three kinds of challenge are peremptory, for actual bias, and for implied bias.

He listed provisions for implied bias: A relationship by family; a relationship by employment; party in civil action or previous criminal action involving the defendant; having served on the grand jury which found indictment; and scruples against punishment.

ADMIRES CANADIAN ART

Lord Beaverbrook (left) admires samples of Canadian art from his own collection on display at the art exhibition at the University of New Brunswick. With the Canadian-born London publisher is Alan H. Jarvis, director of the National Art Gallery, Ottawa. Painting they look at is "Houses at Qualicum Beach, B.C." by E. J. Hughes. Lord Beaverbrook is on a visit to Canada. (CP Photo).

MASSEY GREETS ALEXANDERS

Earl and Countess Alexander stroll with Governor General Massey on the grounds of the governor-general's mansion during a visit to Ottawa. Lord Alexander preceded Mr. Massey as Canada's governor-general. (CP Photo.)

HIS JOB WILL BE EASIER

Eskimo Josefie Kydluk, gathering elder down, and his neighbors at Kayak Bay, Ungava will have their jobs made easier thanks to a new cleaning machine developed in Iceland. Kydluk will be introduced next year to a modern way of cleaning the duck's down before shipping it off to clothing manufacturers after the machine is thoroughly tested in Ottawa by the northern affairs department. The Eskimos now have to clean the down by hand. (CP Photo).

SNOW IN EAST

ST. JOHN'S, Nfld. (CP)—Roofs were white and snowflakes fluttered from cheerless skies Sunday as Newfoundlanders tramped through slush to church. The snow began in predawn darkness and continued until well after midday. About 4½ inches fell but much had melted by dusk.

CONVICT SOLDIER

SAN FRANCISCO (AP) — Cpl. Thomas Bayes, 32, of Flat Lick, Ky., was convicted Saturday by a court-martial of collaborating with the enemy in Korea. He was sentenced to a dishonorable discharge, forfeiture of all pay and five years at hard labor.

EDITOR DIES

NEW YORK (AP)—William A. Curley, 81, editor of the New York Journal-American since 1927, died Sunday. He joined the Hearst organization in 1898 and became sports editor of the New York American. He was managing editor of the Los Angeles Herald and San Francisco Call and editor of the Chicago American before returning to New York.

MICHENER MARRIES

CHICAGO (AP) — James Michener, author of books dealing with the Orient, and Mari Sabusawa, a Japanese-American woman, were married Sunday.

Calgary Youth Shoots Brother, Murder Charged

CALGARY (CP) — A high school student who walked gun in hand into the Calgary police station has been charged with murdering his 14-year-old brother during a Sunday outing on a municipal golf course.

Detectives said they were led by Joseph Henry de Barathy, 17, to a hollow just off the 15th fairway where they found David de Barathy.

The boy, with one bullet wound in the cheek and another in the top of the head, was still alive but died in hospital about an hour later.

Eric de Barathy, the father, a watchman for a construction company, said the boys had asked him to go shooting, too,—they were after gophers on the all - but-deserted course—but that he was unable to accompany them.

FATHER BEWILDERED

"There must be some mistake," he said when he first heard of David's death. "They wanted me to go shooting with them. Just today they asked me."

Police said Joseph walked into the police station at 7:15 p.m. carrying a .22-calibre repeating rifle and told officers his brother had been shot.

He was escorted to the golf course by detective sergeant Ken McIver.

Detectives said the boys went to the course at about 5 p.m. and that they had only one gun with them.

No motive has been advanced.

David was in grade nine and Joseph in grade 12.

Four Escape 30-Foot Plunge Over Embankment

HAMILTON (CP)—Four youths escaped a 30-foot plunge over Chedoke falls Sunday when their car crashed into the bridge abutment above the chasm.

Warren C. Liberty, 21, and George Mitchell, 21, in the front seat of the car, suffered minor head injuries. Herbert Cooley, 20, and Robert Scobie, 19, were unhurt.

Liberty told police he was forced to one side of the road by an oncoming car. Officers said Liberty's car would have dived into the rocky stream bed below the bridge had it not hooked the abutment with its front end.

Abitibi Raises Price of Paper

TORONTO (CP) — The Abitibi Power and Paper Company today announced an increase of $5 a ton in the price of newsprint, effective Nov. 1. The increase will apply to sales in both Canada and abroad.

On Oct. 18, the St. Lawrence Corporation, large Quebec producer, announced a $5 a ton increase to $131, delivered in New York.

Other producers have not as yet made any announcement of changes in their price schedules, but an increase by one company usually is followed by all.

(ADVT.)
CLEAR YOUR SKIN
To quickly clear your skin of embarrassing, external blemishes, Eczema, Rash, Pimples, Itching, Cracking, Peeling Skin or Foot Itch get new scientific, antiseptic, healing, germ killing NIXODERM from druggist today. Use NIXODERM tonight, for a clearer, softer, smoother skin tomorrow. Satisfaction or money back trial offer. Don't suffer from a bad skin any longer. Get NIXODERM today.

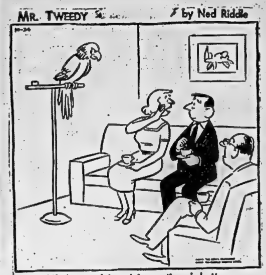

"If the word 'navy' is mentioned, better stand up and salute."

PUBLISHERS

At 82, Mrs. J. H. Jerome (right) is editor and publisher of the Bothwell Times at Bothwell, Ont. With one of her two daughters, Mrs. Madeleine McRitchie, she is shown setting type. Another daughter, Miss Lenore Jerome also assists on the paper. (CP Photo).

Little Benny's Notebook

I had sutch a fierce toothake I couldn't hardly eat my breakfist, and I said, Owtch, heck, gosh shang the luck.

What's funny about it? pop said, and I said, Who said there was anything funny about it?

Everything has its humorous side, all the filosophers are agreed on that, pop said, and ma said, Well of course. There's a way to look at everything, if you only look at it that way. For instance while the other boys are trudging to school you'll be trudging to the dentist and wishing you were trudging to school for a change. Isn't that rather a funny thought? she said.

Maybe it might be to other peeple, I said, and ma said, Oh now come, you must see something funny in trudging some other direction while all the other boys are trudging to school.

Maybe I would if I was trudging to the park without a pane in my face, I said, and pop said, Well, just to take one more trudge, won't it be rather cheering, even if not positively funny, to reflect how mutch werse you would feel if this were still vacation time and you were trudging to the dentist while the other boys were trudging to the park?

Well, that might seem like a kind of a consolation if I could imagine it without actually having a toothake, but I bet it wont seem that way now, I said.

Which it didn't and I went to the dentist feeling jellis of all the other guys going to school.

Proving nuthing can take the place of your own helth.

(ADVT.)
Getting Up Nights
For quick comforting help for Backache, Rheumatic Pains, Getting Up Nights, strong cloudy urine, irritating passages, Leg Pains, and loss of energy due to Kidney and Bladder troubles, try CYSTEX. Quick, complete satisfaction or money back. Over 900 million CYSTEX tablets used prove safety, success. Don't suffer another day without asking your druggist for CYSTEX.

CLASSIFIED RATES

MINIMUM CHARGE 60c FOR ONE INSERTION
(Not Over 20 Words)

TWO CONSECUTIVE INSERTIONS $1.00
THREE CONSECUTIVE INSERTIONS $1.20

EACH ADDITIONAL WORD OVER 20 WORDS WILL COST 3c FIRST INSERTION, 2c SECOND CONSECUTIVE INSERTION AND 1c FOR EVERY INSERTION THEREAFTER.

PLEASE NOTE
ALL CLASSIFIED ADS ARE PAYABLE THE FIRST DAY OF PUBLICATION
Otherwise Rate and a Half will be charged

Attention Farmers!
● Barley ● Oats ● Bran ● Shorts ● Sur-Grain Feeds and Concentrates ● Blatchford Feed ● XL Concentrates ● Fertilizer ● Aluminum Roofing ● Frost Fence ● Stirk Mineral Supplement for cattle, horses and sheep.
AVAILABLE AT
STIRK FARM SUPPLIES
PLAINFIELD, ONT. — PHONE 11 THURLOW

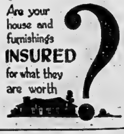

MORTGAGE LOANS and INSURANCE
Individual Attention and Budget Terms
JAMIESON BONE & CO.
163 Front St. — WO 8-6765

'The Tontine' by Thos. Costain Makes Publishing History

By CYNTHIA LOWAY

NEW YORK (AP)—Thomas Costain, who celebrated his 70th birthday in May, made publishing history this fall: His two-volume, 350,000-word novel, "The Tontine," was launched with a first printing of 100,000 copies.

The sheer size of the first printing—a publisher usually is relieved and almost happy if a book sells more than 10,000 copies—plus the fact that the new Costain is a double-decker selling for almost $8 are matters of considerable discussion in literary circles. They also are a sort of climax in an oft-beat success story.

The white - haired, blue - eyed, Canadian born in Brantford, Ont., turned author when he was 57 and has been spinning a succession of best-selling historical tales ever since. In the last 13 years, he's written 13 books which have sold 9,000,000 copies in England and more in translations in 18 foreign languages. "The Black Rose," published in 1945, remained at the top of popularity lists for more than a year; "The Silver Chalice," in 1952, was on the lists for 50 weeks.

HAPPY, BUSY YEARS

Meanwhile, Thomas Costain has been spending the happiest and busiest years of his life, roving all will through history, roaming the world as his fancy dictates—through the Palestine of the days after Christ; through the France of Joan of Arc; through the England of James I; through the Europe of Napoleon.

"Some writers I've known have run into tragedy," he remarked in an interview. "I've seen so many young writers who started in full and running over with ideas suddenly go dry, suddenly unable to say anything, or get anything published. I'm inclined to believe that you have just so much productive ability in you and that when you use it up, you dry up."

At a time when he was one of the most respected, well-known editors in the publishing business, Costain laid down his blue pencil and, figuratively, picked up his pen. This was after he had passed a birthday at which most men start thinking seriously about annuities and developing hobbies.

"I'd wanted to write—to tell stories—always," he explained, "and it suddenly occurred to me that if I was ever to do it, I'd better start right away. That decided, I thought about what I wanted to write. For years I'd been advising young writers to write about the things they knew best—the towns they grew up in, the businesses they had worked in. So I decided to take my own advice. The thing I knew best was history. I've read history—any history—all my life."

Gentle-voiced and scholarly, Costain makes it sound as simple as scribbling a postcard to the folks back home. The first book, "For My Great Folly," published by Doubleday where he had been a senior editor, sold 20,000 in hard covers and then went on to handsome sales in pocket books. Reassured, he went ahead with "Ride With Me," which did much better. Then, with "The Black Rose," Costain book sales really went through the roof, the movies bought it (and made, Costain thinks, a stinker) and the transition was complete from editor to writer.

Away from his work, Costain's hobby is antiques, particularly those of the elegant (and expensive) Queen Anne period.

Flood Victims To Be Assisted By $300,000

OTTAWA (CP)—A federal contribution of about $300,000 will be made to help reimburse Saskatchewan and Manitoba victims of last spring's floods, federal officials report.

The money will cover the central government's 50-per-cent share of "disaster" relief to pay for roughly 90 per cent of private property damage from the extensive flooding of prairie rivers.

Officials, disclosing plans for the current federal allocation Friday, said it will not cover damage to roads, bridges and other municipal and provincial public utilities.

They said provincial requests for federal aid towards flood control measures, repairing roads, bridges and the like, will be considered at a future date.

DOUGLAS COMMENT

In Regina, Premier Douglas commented that the federal assistance "will not be much help" in Saskatchewan. He said the provincial cabinet now is studying the offer and further comment will be made next week.

On the other hand, Premier Campbell of Manitoba said in Winnipeg that the federal offer is generally "acceptable."

He described the federal plan as a move to "standardizing" disaster relief payments on a hurricane at $50,000,000 for the province.

Jap Editor Explains How He Can Guess U.S. Secrets

TOKYO (AP)—"Do you think we're farm hands? Have you forgotten the Zero?"

Kazuo Baba, editor of the intriguing Japanese aviation magazine "Aireview" waved his hand toward the tiny, design-cluttered editorial office just off Tokyo's crowded Ginza.

He was explaining how Aireview manages to keep startling the U.S. defence department and other places month after month by publishing highly accurate designs, drawings and cutaways of the latest super secret American jet planes.

Some of Aireview's designs have been rated from 80 to 95 per cent accurate.

CREATE SENSATION

"But there is no secret, no miracle," Baba explained. "We just study the photographs—U. S. counterpart hand out so many—and figure the rest out for ourselves. When we can't get the photos we gather all the information we can. After all, there are only so many ways to build an airplane and Japan has aeronautical engineers too."

Easy or not, Baba and his boss, publisher Jin Imai, 41, gave the same explanation to two "representatives" of the United States Air Force who visited the office in plain clothes. That was after the magazine's cutaway of the North American F - 100 Super Sabre created a sensation in Washington.

"The Super Sabre might have still been classified secret in Washington," Baba said, "but we had plenty of data to work on that was made available during the year.

"The F-100 was unveiled in October, 1953, and its picture was made available to the public immediately. In the following January we carried an analysis of the plane by Prof. Hidemasa Kimura of Nippon University."

Actually he says, there is nothing even new about Aireview's system.

"The British aviation magazine signed them are still around."

Hazel basis nuff added that "in all fairness to the federal government and subject to final consideration by the Manitoba cabinet it is likely to be acceptable."

But, he added, that is no guarantee of approval.

Estimates of prairie damage have varied widely. No official estimate was made for Manitoba. Saskatchewan, harder hit of the two, estimated its loss at $35,000,000 not including anticipated crop losses. Forecasts last spring put the over-all figure, including crops,

New Mario Lanza Is Trim, Docile

HOLLYWOOD (AP) — Warner Bros. have unveiled the new Mario Lanza — trim of figure, docile as a kitten and singing better than ever.

Of this previous history of temperament, the controversial tenor commented in an interview Friday:

"I guess I'm facing up to reality now. Before, my great zest for living made me always look at those situations as a boy. You know, I love living. When I love, I love; when I eat, I eat and when I sing, I sing."

The 32-year-old tenor credits studio boss Jack L. Warner with the change for the better. When Warner signed Lanza to star in 'Flight' was doing the same thing long before we got started," he said. "Flight published its own cutaway of the Super Sabre the same month we did. I didn't hear any U. S. reaction on it.

"Frankly, we can't understand why the Americans made such a fuss about Aireview. Japan isn't exactly a primitive country. We used to make some pretty good airplanes, and the people who de-

"Serenade," the film version of James M. Cain's novel about the great singer who hits the skids, most of Hollywood shook its collective head.

It was Lanza's first picture since MGM had to sub Edmund Prudom's face to go along with Lanza's voice for "The Student Prince." That was three years ago.

ACTRESS RECOVERS

BOSTON (AP)—Actress Katharine Cornell left Deaconess Hospital Thursday, recovered from an operation for partial removal of a lung lobe.

CHECK ARMS REPORT

WASHINGTON (AP) The state department said Friday it is looking into reports that Communist China has shipped 100 tons of arms to Egypt.

VOTE NIGHT SHIFT

MANCHESTER (Reuters) — For the first time in the history of the British cotton industry, workers have agreed to the principle of the three-shift working day. Members of about 100,000 men and women in the weaving section of the industry—the General Council of the Weavers' Amalgamation—voted here Friday in favor of permitting a night shift "subject to certain terms and conditions."

NOT ONE COLD THIS YEAR!

Coughs and colds help drag you down even further when your resistance is low!

A good way to help build up your resistance is to take Wampole's Extract of Cod Liver regularly.

A favorite health tonic with Canadians for three generations — it's a real "builder" — rich in sunshine vitamin D, malt, calcium, iron, phosphorus and other minerals necessary for good health.

Pleasant tasting too! Contains no oil. Try it.

WAMPOLE'S EXTRACT OF COD LIVER

at all druggists — ONLY $1.35

MOTHERS! Look for Wampole's new VI-CAL-IER 12 vitamin mineral capsules — especially formulated for growing children — excellent for adults too — 60 days' supply $1.95

Trans Canada Credit loans, protected at no extra cost by life-insurance, solve budget problems for thousands of Canadian families—without endangering family security. Solve your money problems. Get a life-insured loan, on your own credit. Call us today.

QUICK CASH LOANS

THE ALL-CANADIAN LOAN COMPANY

TRANS CANADA CREDIT

133 DUNDAS ST. E.

DIAL WO 2-3423

24 HOUR PRINTING DEVELOPING

PERMATONE QUALITY AND SERVICE

ARTISAN STUDIO & CAMERA SHOP

229 FRONT ST. BELLEVILLE

ALL COLOR FILM IN STOCK

EATON'S

VIKING

ONLY AT EATON'S

How times have changed — for the better!

Deluxe Ranges

Precision-built: Stylish design!

Time-saving efficiency! Popular Prices

Seven-heat, push button switches

2-Oven Ranges

● "Banquet" oven has "Perma-view" oven door

● Automatic Oven Control ensures even temperatures

This luxury, feature-packed Electric Range is a Housewife's dream! Oven heat is push-button controlled, automatic interior oven lights, easily-removable rack shelves for cleaning . . . built-in light on backguard floods cooking surface with light, large centre work space, "Microtube" 5 top elements heat and cool rapidly . . . large storage drawer. It's beautifully finished in gleaming White Titanium porcelain enamel, interior in Blue-Black porcelain enamel. Depth 22", width 39⅛", cooking top height 36". 25 or 60 cycle.

EATON Cash Price, each 349.00

$6.90 down payment and 23 monthly payments of $1.00, and 1 payment of $1.10.

Economy-size with the Deluxe Features!

21" Ranges

● Oven Heat Control. ● Automatic Oven Clock to turn oven on and off at pre-set times. ● T-heat switches control fast heating tubular elements. ● Automatic Oven light turns on when door is opened. ● Lamp on backguard floods working surface. Convenient warming drawer, 25 or 60 cycle. 21" wide, 25" deep and 36" cooking surface.

EATON Cash Price, each 209.00

$4.90 down payment and 23 monthly payments of $2.00 and 1 payment of $1.60.

Space Saving! "Perma-View" Window,

Family-Size Ranges

Packed with Deluxe features! ● Automatic Oven Control. ● Seven-heat, push button switches. ● Oven lights. ● Backguard lamp lights cooking surface. ● Microtube 6" and 8" surface elements. ● Large storage drawer. ● White Titanium porcelain enamel finish, Blue-Black porcelain enamel interior, 29" wide, 25" deep, 36" to cooking surface, 25 or 60 cycle.

EATON Cash Price, each 239.00

$3.90 down payment and 23 monthly payments of $2.00 and 1 payment of $1.80.

THE T. EATON CO. LIMITED BELLEVILLE BRANCH

Dial WO 2-4561

Not so very many years ago, people with a history of certain ailments or diseases were unable to buy the life insurance they needed. Often, this resulted in considerable hardship for their families. But *today* . . . thanks to the results of new knowledge and research in controlling diseases, many such people are now accepted by life insurance companies — and can provide their families with vital financial protection.

This is another example of the many ways in which the life insurance companies in Canada have advanced with the times . . . offering better service to Canadians in all walks of life!

THE LIFE INSURANCE COMPANIES IN CANADA

. . . more than 50 Canadian, British, United States and Netherlands Companies

L 7218

THE WEATHER
Wednesday — Warmer. Low 49, High 68.

The Ontario Intelligencer

TEMPERATURES

	Max.	Min.
Today	59	37
One Year Ago	59	38
Rainfall—08 inch.		

Authorized as Second Class Mail Post Office Department, Ottawa

BELLEVILLE, ONTARIO, TUESDAY, OCTOBER 25, 1955

5c Per Copy, 25c Per Week

Conservative Wins Riding Held By Liberals 25 Years

Toronto Spadina Captured By 600-Vote Plurality

Truck Hits Car, James W. Cleary Fatally Injured

James W. Cleary, 29, of R.R. 4, Belleville, was fatally injured early today when his car was struck from behind by a highway transport and crushed against a bridge abutment on the four-lane highway east of the city.

The accident occurred shortly before five o'clock as Mr. Cleary was on his way to work. He was a fireman with the CNR and had left home to report for duty as a crewman on an outgoing freight.

Police said that Cleary was westbound, alone in his car, when a following transport, driven by Garfield Buchanan, 378 Kennedy Road, Toronto, slammed into the rear of the car and drove it against the concrete bridge abutment.

Police were unable to state the cause of the accident. An inquest has been ordered by Coroner Dr. D. C. McVicker of Deseronto. Provincial Constable McKenna and Oliver investigated the accident.

TORONTO (CP) — The federal constituency of Toronto Spadina, liberal stronghold since 1930, fell to the Progressive Conservatives Monday in the second by-election defeat for the Liberals in a month.

Charles E. Rea, insurance man and former member of the Ontario legislature, captured the seat on a late surge of strength in votes piling up in an election called to fill the vacancy left by the appointment of Liberal David Croll to the Senate.

Samuel Godfrey, Liberal candidate, conceded defeat at about 8 p.m. hours after the polls closed and said he would lose by about 500 votes. At that time official figures had him 400 votes in front and it was another two hours before the last ballots were in.

Mr. Rea polled 6,708 votes to 6,108 for Mr. Godfrey. Joseph Salsberg, Communist Labor-Progressive who sat in the Ontario legislature for 13 years, ran a distant third and Harry Waisglass, CCF, 2,938.

HOUSE STANDING

Standing in the 265-seat House of Commons after the Spadina vote: Liberals 167; Progressive Conservative 51; CCF 23; Social Credit 15; Independent 4; vacant 5. Liberals lost to Dr. John Aiken-Bellerville-Napierville through death last Aug. 7 and Spadina through Croll.

The loss was the third for the Liberals in 15 by-elections since the 1953 general election. On Sept. 26 they lost Restigouche-Madawaska to the Progressive Conservatives and a year ago they were beaten by the CCF in Selkirk, Manitoba. In the other 12 votes, the Liberals retained eight seats, Progressive Conservatives three and CCF one.

The Spadina vote was light, possibly due to the threat of weather. Intermittent rain fell through the day and there were high winds toward poll closing time. The total of 19,091 compares with 27,258 in 1953. There were 43,000 eligible voters.

Mr. Rea's winning total was only slightly larger than the 6,554 polled by the losing Progressive Conservative candidate in 1953. The CCF candidate got 2,370 and the Social Credit 1,832.

MR. GRIMSBY, IN NORTH

A 52-year-old native of Brandon, Man., Mr. Rea went to school at Grimsby in the Niagara peninsula. In 1929 he bought an insurance business in Spadina and in 1934 won Ontario and in 1934 founded his business in Toronto specializing in life, sickness and accident insurance. He represented Spadina in the Ontario legislature from 1945 to 1951.

Mr. Godfrey, 37, travels a wool-and-waste firm. Mr. Waisglass, 34, is a sociologist and department head with a big textile in the trade union movement. Mr. Salsberg, 52, has been a labor organizer for years. He held Toronto St. Andrew in the Ontario legislature from 1943 until now.

Sam Factor, now a lodge, won for the Liberals from the Conservatives in 1930 and held it for 15 years. Mr. Croll, former mayor of Windsor and former Ontario cabinet minister, was its member 20 years.

(Continued on Page 8.)

SOLDIERS DELAYED

QUEBEC (CP)—Gales off the east coast of Newfoundland will delay by one day the arrival here this morning of the army-chartered liner Samaria carrying 823 soldiers and their dependents—6, Canada from Europe, the army announced Monday. The ship now will dock Wednesday.

Today's Chuckle

Who was born on a mountain top in Tennessee? . . . If you can't answer that one tell us where you spend your spare time. We'd like to join you.

THE WEATHER

TORONTO. (CP) — Synopsis: The cold air which swept across Ontario Monday dropped temperatures below freezing throughout the province early Tuesday. In the White River, the traditional cold spot, registered a frigid 13 degrees. Patches of cloud persisted through the night and a few light showers occurred at some points especially to the lee of the lakes. The scattered light snowfalls will end soon but cloudiness will increase this afternoon and evening as another disturbance moves toward the province from western Canada. As this storm crosses Ontario tonight and Wednesday, a few light showers are likely but Wednesday's temperatures will rise to the high fifties and low sixties in southern Ontario and to the low fifties in northern Ontario.

WEST'S PROPOSAL WILL GIVE RUSSIA NOTHING OF VALUE

Expect Reds to Reject Germany Unity Deal

By JOHN HIGHTOWER

GENEVA (AP) — In a few days the Western powers will offer Russia a package deal for unification of Germany on Western terms. In exchange, they will offer Moscow security guarantees against any new German military adventures.

The Western proposal is designed to remove Russia's fear of uniting East and West Germany. But it is not designed primarily to give Russia anything of value in return for agreeing to German unification.

The West hasn't the slightest idea of agreeing to a setup which would facilitate moves by a United Germany to sever the ties so laboriously forged between the Bonn government and the West, or to undermine the West's Germany's membership in NATO.

Not all of the Western powers have any intention of meeting what is considered Russia's basic demand—dissolving NATO itself.

RUSSIAN 'NO' PREDICTED

Western diplomats believe deal seems sure to get the currently polite response the Russians are accustomed to giving first firmly as in the old days when the word became fighting talk for harsh rejection.

The prospective bargaining every many is already known to be the fundamental point about the present state of relations between the two Germanys.

Neither side is prepared yet to give up any power, interest, or territory of great value just for the sake of improving East-West relations or easing tensions.

Communist - governed East Germany has a strategic and political holding of enormous importance to the Soviet Union. Bulganin and Molotov have made clear that Russia does not intend to yield that to the West at this time.

JUST AS VITAL

West Germany is just as vital to the political and military strength of the West. Much as they say they want unification, the United States, Britain, and France are not interested in a merger of the West German Republic with the populous West Germany.

This creates a stalemate condition on the German issue in advance of the Big Four meeting. The four foreign ministers' conference here, despite the appearance of the "summit" meeting here in July, The agenda is expected to continue long after the ministers' conference ends.

Police Shootings Too Numerous Says Lawyer

TIMMINS (CP)—G. T. Evans, northern Ontario criminal lawyer said Monday night there are too many police shootings in Canada.

Some day, an aroused public will demand that police officers will register a conviction against a policeman, thus destroying public confidence in relations now existing between police and the public, he told the fall session of the Porcupine and district police school.

Mr. Evans said the officer not only guilty of careless use of firearms but also the disturbance the officer was called to quell.

British Labor M.P. Asserts Third Man Warned 2 Traitors

LONDON (AP) — A Labor member of Parliament today accused a former member of the British embassy staff in Washington of tipping off spies Guy Burgess and Donald Maclean that they were under investigation.

Lt.-Col. Marcus Lipton named Harold Philby, former first secretary of the embassy in Washington, as being the "third man" in the case.

Burgess and Maclean, high-ranking British foreign office officials, disappeared in May, 1951 and now are presumed behind the Iron Curtain. A recent government white paper accused them of spying for the Kremlin for many years.

Shortly after Parliament reconvened from its two-month summer recess, Lipton tangled with Prime Minister Eden on the floor of the House.

Eden rejected a demand by the Laborite for the appointment of a special parliamentary committee to investigate the case. The prime minister added:

"The government themselves take the view that it is desirable to have a debate on this subject, in which I personally as prime minister shall be glad to take part."

Burgess and Maclean disappeared while Herbert Morrison was foreign secretary in the old Labor government. He extended through Eden's tenure as foreign secretary under prime minister Winston Churchill and also runs into posts.

Combines Investigators Probe Familiar Products

OTTAWA (CP)—Canada's combines investigators have turned their attention to many commodities familiar to every Canadian household.

Milk, cigarets, gasoline, auto insurance, refrigerators, fertilizer and various items studied during the 1954-55 fiscal year's drive against restrictive trade practices were dropped because of changed circumstances or insufficient evidence, its several study continues.

In his annual report, made public Monday, Combines Investigations Director T. D. MacDonald said 14 investigations were carried under way at the end of the fiscal year last March 31, bringing to 18 the total investigations resulted in reports to Justice Minister Garson.

Probes can be started by Mr. MacDonald, Justice Minister Garson or by a minimum of six citizens who complain in writing of persons signing allegations. Of the investigations carried during 1954-55 were all initiated by Mr. MacDonald.

The milk probe was undertaken in an undisclosed community, believed to be in Ontario, where milk distributors were charged by businessmen and dairy farmers' groups with combining to withhold price discounts even though they received large amounts of milk.

When one distributor tried to reduce the price, he was forced to withdraw the reduction, it was reported, the president of the local Milk Distributors' Association said the price war ended "because it was business might break out.

The cement industry was fully withdrawn when two dairies made independent and competitive bids before the industry's association.

A resident of another Ontario community complained that gasoline prices were "abnormally uniform and high." Mr. MacDonald found the retail prices were uniform, except for one outlet which sold at less popular, a lower grade gasoline. Prices tended to move uniformly and not always in relation to changes in wholesale prices.

Evidence, taken before a restrictive trade practices commission, showed a "considerable" amount of consultation among the telephone equipment retailers concerned. . . ." But evidence was not strong enough to prove conspiracy to combine. The inquiry was dropped to be taken up later if further evidence should warrant it, Mr. MacDonald said.

Elsewhere in eastern Canada, retail tobacconists protested what they said were signs by manufacturers to fix wholesale prices and eliminate discounts.

The inquiry was dropped because the evidence was "inconclusive."

The whole automobile insurance business continues. The combines director said investigators found differences in buying prices of large and small wholesalers.

Practices "examining "tied-sales" whereby a gasoline company persuades service stations to carry only accessories supplied by a distributor or manufacturer and refusing to give gas company a commission for exclusive outlets.

The report said branch also studied the eastern Canadian fertilizer industry. The fertilizer investigators found no evidence of a combine in the industry.

Another study was one of the major producers appeared to be subsidizing chemical weed killers, natural market areas, competition appeared to exist in the industry dealer-to granting dealer-and early-delivery discounts and in an extensive demonstration by the reports said. "It also appeared that new mixers entered the field with reliable reasonable means and effort."

Mr. MacDonald suggested Canadian telephone companies which order "legitimate" telephone equipment should be obliged to buy their equipment on the open market basis.

The branch investigated allegations that an unidentified telephone company was buying telephone equipment from associated companies at lower prices and monopoly prices. The result was higher rates for telephone users and dividends to shareholders.

He said the inquiry was dropped because no representations were made nor information received to indicate there were any collusive arrangements among the companies manufacturing and supplying telephone equipment.

Princess Royal Sails for Home

MONTREAL (CP) — The Princess Royal today ended a 27-day visit to Canada.

She boarded the Empress of France shortly before the scheduled 11 a.m. sailing time and said farewell to government civic officials.

A 21-gun salute boomed out over the harbor as the ship moved out into the St. Lawrence river channel.

The princess, aunt of Queen Elizabeth, arrived in Quebec City Sept. 30—for the start of a tour that took her to Kingston, Ottawa, Niagara Falls, Toronto, Winnipeg, Vancouver and Victoria.

Job Evaluation Talks to Begin

HAMILTON (CP)—Talks affecting almost 7,000 steel workers are expected to start this week in Hamilton, union officials said Monday.

The Steel Company of Canada is to meet the United Steelworkers (CIO-CCL) to discuss a job evaluation plan governing a new system of job evaluation won earlier by the union.

The administrative agreement, when reached-will cover employees of Stelco's huge Hamilton works. It will send back into effect improved wage rates, and back pay amounting to roughly $1,000 for each of the men involved.

JAMES DEMPSEY DIES SUDDENLY OF HEART ATTACK

Controversial Figure In June 9 Election

TORONTO (CP) — James S. Dempsey, who last year survived one of Ontario's stormiest political controversies to win a legislature seat in June succumbed only one day, died of a heart attack here Monday. He was 68.

The husky Irish contractor and Progressive Conservative member for Renfrew South since 1945 lost the support of his party after it was disclosed he accepted and failed to make public $151 campaign contributions of $6,000.

Although Premier Frost and the party withdrew confirmation, party members in Mr. Dempsey's own riding backed him as an independent Conservative and he was re-elected in the June 9 provincial general election.

Mr. Frost stuck to his decision and when the legislature held a special session Sept. 8 Mr. Dempsey was listed in the official seating plan as a PC (U)—the U for unendorsed.

AFTER PHOTOSTATS

Premier Frost withdrew support of the former lumber company owner after he was shown photostats of cheques given by Mr. Dempsey by James Drohan, a Barry's Bay, Ont., lumberman in 1951 and 1952.

Mr. Dempsey told the amount was $6,000 but insisted the money was given as a campaign contribution to help defeat the Liberals.

He came here Sunday night on business. His brother, Peter, said he had dined out for breakfast and returned to his hotel room later. A doctor was called. He died of a heart attack in a chair.

The standing in the legislature now is: Progressive Conservative 83, Liberal 10, CCF 3, Liberal-Labor 1, vacant 3. Total: 98.

After his election, Mr. Dempsey said: "I am elected as a Progressive Conservative. There's nobody can make me anything else."

The controversy, which also involved federal Revenue Minister Nowlan, resulted in the Renfrew South Progressive Conservative Association last almost May. Dempsey was official candidate. Later, at a second nomination meeting, delegates voted to support a candidate. He was unopposed for the nomination.

ADMITTED INDISCRETION

He told his supporters: "I must admit that I committed the indiscretion of taking party funds with out advertising I had received them.

"I am not the first in the world that has done that and I am not going to ask for your support."

Mr. McCann later disclosed that he was the man who showed Premier Frost the photostats.

Mr. McCann was a director of the Guaranty Trust Co., which administered the Dempsey estate.

He declined to say whether he received the information from the executor of the estate or the trust company. Dr. McCann subsequently resigned as a director of the company.

(Continued on Page 8.)

CONFIRMS SHIPPING

LONDON (Reuters) — Britain Monday confirmed it secretly shipped atomic bombs to Australia for the submarines - infested Atlantic ocean to Canada during the Suez canal crisis in 1940. Some £1,800,000,000 worth of gold and securities were smuggled across to Canada in one of the biggest gambles in history.

Abnormal Eating Habits May Cause Minor Ailments Says Doctor

CHICAGO (AP) — Headaches, ous foods noted." Dr. Creek said, nervousness, cold sweats, weakness, and occasional fainting may be the results of abnormal eating habits, a physician reports.

Dr. Claire W. Creek, an internist at California's Santa Barbara General and St. Francis Hospitals, says that 2,000 cases of hypoglycemia—a deficiency of sugar in the blood—have been studied but only 1.7 per cent had a satisfactory food intake pattern. Eating habits of the biggest gamblers in his- "were seen in percentages of 100 per cent; breakfast, 4; cirrhus fruits, 43; eggs, 24; potatoes, 30; other fruits, 32; meat, 38; vegetables, green, 8; cereal, 52; bread, 39; butter, 4.

The percentage of excessive uses were reported as follows: Sweets, 100; fried foods, 100; beverages, 10; carbonated beverages, 6; tobacco, 29.

"Abnormal eating habits the percentages were: Poor breakfast, 32; poor lunch, 40; heavy dinner, 7; mid-meal sweets 10; mid-meal carbonated beverages, 4; abnormal hours, 12; insufficient time, 43, insufficient exercise, 24.

"Dietary treatment," said Dr. Creek, "consisted of high protein diet with all of the essential foods included. The importance of regular meals was stressed. . . ."

NATO Ministers Back Big Three's Parley Policies

Endorse Proposals Drafted For Presentation to Russia

By JOSEPH E. DYNAN

PARIS (AP) — Foreign ministers of the Atlantic alliance today gave their general agreement to the Western big three's proposals for easing world tensions.

The ministers from other member nations of the North Atlantic Treaty Organization heard a statement from U.S. State Secretary Dulles; British Foreign Secretary Macmillan and French Foreign Minister Pinay explaining the joint memorandum which the West will present to the Soviet Union Thursday in Geneva.

At the end of a three-hour session, a NATO official said, "there was general agreement on the basic proposals."

Dulles spoke for almost an hour on the first and key section of the memorandum covering Western views on Germany's reunification and a general European security pact.

Macmillan spoke briefly on disarmament proposals and Pinay on that thin problem now being handled by a UN sub-committee, the London talk at Governments have to be to improve the atmosphere to help the actual work in the UN itself.

GREEK ASSURANCES

Pinay presented the big three's views on progress in this field depends on a development of the Soviet attitude in general particularly on the progress the Big Four might make in the key question of German reunification.

The new Greek foreign minister, Spyros Theotokis, made a statement on behalf of his government saying it wished to reaffirm its attachment to the Atlantic alliance. This was the only reference in the session to the recent Greek-Turkish tension which at one point had prompted Athens to withdraw a Greek contingent from a scheduled NATO military maneuver.

Officials said the current situation in the Middle East, particularly the threat of conflict between Israel and the Arab states in the Gaza Strip, Czechoslovakia sale of arms to Egypt, has not yet been discussed.

Macmillan and Pinay reached "complete agreement" Monday night on the memorandum with which they will confront Russia at the post-summit meeting opening Thursday in Geneva. They will discuss it again on the day before for discussion:

1. German reunification. Real progress in Europe is impossible unless the German people are permitted to come together under a free government, of their own choice, which can negotiate a peace treaty acceptable to all Germany. Hence, Germany must be reunited by free elections brought out the divided country.

2. European security. To reassure Russia that no attack against another aggression, the West is proposed a European security pact to replace the United States, Canada, Britain, France, Luxembourg, Belgium, Netherlands, Denmark, Iceland, Portugal, Italy, Norway, Turkey, Greece, Germany, Hungary, Bulgaria and Romania. The West is willing to join German unification and a European security pact together so both are achieved in parallel stages.

3. Disarmament: The West is prepared to accept Russia's proposal for "open sky" proposal made at the

BULLETIN

Queen, Duke Plan Visit To Nigeria

LONDON (AP)—The Queen and the Duke of Edinburgh will visit Nigeria in January, it was officially announced tonight.

The royal couple probably will fly both ways, the announcement said. It added that the Queen hopes to visit other British territories in West Africa "in due course."

The detailed program of their tour still is being worked out.

FIND NEW DRUG

NEW ORLEANS (AP)—A new "nerve-blocking" drug shows promise in the treatment of high blood pressure, the American Heart Association was told Monday. Dr. John H. Moyer and colleagues of Baylor University, said the new drug, "pempidine," appears to be more dependable than older compounds of that type, and requires smaller doses.

"summit" conference last summer, offering to arrange millions more reports and aerial inspection rights over Russia and a general spirit of surprise attack.

4. Better East-West relations: The West is suggesting that greater facilities be given for travellers and information to cross the free Curtain.

Canada is being represented at the meeting by Dana Wilgress, representative to the NATO Council and Affairs Minister Pearson is in India.

COMING EVENTS

A HOT TURKEY SUPPER WILL BE served in Foster Church Hall at 6 p.m. on Wednesday, November 2nd. Tickets: Adults $1.50; Children 75c. C33-28-3

LADIES OF ROYAL PURPLE PENNY Social, Wednesday, October 26th, 8:30. Euchre, lunch. C31-28-3

MASQUERADE DANCE, SHANNON-ville Grange Hall, Monday, October 31st, McEvoy's Orchestra. Prizes for costumes. Admission 75c. Unmask at 11 p.m. Sponsored by Grange. C33-28-3

ROSSMORE CHURCH WOMEN'S Institute Card Party and Tea, Rossmore Community Centre, Home cooking, Wednesday, October 26th, 2:30 p.m. Admission 25c. C31-28

CARD PARTY IN SHORELOWER Hall, Wednesday, October 26th, 8 p.m. Everyone welcome. Admission 50c. C11-etc-tf

BAZAAR AND TEA, WEDNESDAY, October 26th, at Trenton United Church, 2:30 p.m. Auspices Women's Association. C33-28

CANADIAN BROTHERHOOD OF Railway Employees and other Transport Workers, Local 128, Belleville, Dance and Social Evening, Saturday, October 29th, Belleville Hall. Round and square dancing. Prizes will be given for costumes and wives with membership card admitted free of charge. C31-28-3

FOX PARTY HELD OVER ONE more week, Public Secondary School auditorium, Thursday, Friday and Saturday, 8 o'clock. Come early and get your favorite chair. C32-28

THE ANNUAL MEETING OF THE Quinte Skating and Tennis Club will be held Tuesday, October 25th, 8 p.m. Club House, corner Church and Bridge Streets. C31-28

YOU ARE CORDIALLY INVITED TO attend the Dance held by the Belle Haven Club for the handicapped and their friends on Friday, October 28th, 8:30 p.m. to 12 midnight, Masonic Temple, Front St., Belleville. Admission $1.00. Dress optional. Door prizes. C31-28

QUINTE FIELD NATURALISTS Club presents Charles Fisher, talking with his full color film, "Birds of Prey" in Memorial Hall, Belleville Collegiate Institute, Tuesday, October 25th, at 8 p.m. Admission: Adults 75c, Students 50c, Pre-school adults 25c. Tickets available at Bell's Book Store. C31-28

MOOSE SOCIAL EVENING WILL BE held in the Quinte Secondary School Auditorium, Wednesday, October 26th, at 1.30 in the afternoon. Special speaker for the occasion is Mr. A. E. Reynolds, superintendent of the Canada Cement Plant, Port Colborne. All members are particularly urged to attend. C31-26-3

DIED

CLARKE—At Belleville General Hospital, on Monday, October 24th, 1955, Mary Ann Clarke, widow of the late Thomas Clarke, in her 87th year. Funeral from the family residence, 15 Bleecker Street, on Wednesday, October 26th, at 2.30 p.m. Interment Belleville Cemetery. Kindly omit flowers.

IN MEMORIAM

In loving memory of our dear mother, Mrs. Mary Ann Clarke, who passed away October 24th, 1954.

Sleep on dear mother, take your rest,
God called you home, He knew best.
Sadly missed by daughter Mary and son-in-law Jack.

In loving memory of our dear mother, Mrs. Mary Ann Clarke, who passed away October 24th, 1954.

Sleep on dear mother, take your rest,
God called you home, He knew best.
Sadly missed by daughter Mary and son-in-law Jack.

Worst Prairie Fire in Decades Is Started by Firefighters' Truck

LONGVIEW, Alta. (CP) — Cattle stampeded and dozens of buildings were fled their reservation homes Monday in the face of a prairie fire described by frightened timers as one of the worst since the days of the early west.

The blaze swept 12 square miles of rolling ranch country in the Rocky mountain foothills area.

A tire fire started on a reservation where the structure blew over, upsetting a tiny stove. It touched off a grass fire and the wind carried it into the community 40 miles southwest of Calgary to extinguish it.

On the return trip, one of the firefighters' trucks left the men tried to coax it to start, it backfired and started the fire which swept the area.

No one was injured and only small property damage was caused before the fire was brought under control by 150 firefighters who battled it for more than eight hours.

A long stream of old trucks and cars grunted and sputtered along the dirt road as the Indians fled the encroachment. However, a blaze by-passed the village and none of the tents or cabins were damaged.

City and District News

WILL SOON BE ABLE TO DIAL OWN LONG DISTANCE CALLS

Speaking at a military banquet in Kingston, Thomas W. Eadie, president of the Bell Telephone Company of Canada predicted that telephone users would be dialing their own long distance calls across the continent in four years.

TEMPERATURE DROPS TO NEW LOW OF 27

Temperatures dropped to a new low here last night reaching 27 degrees at six o'clock this morning, according to Filtration Plant officials' thermometers. This is two degrees below the former low mark for the fall season. At 8.30 the temperature had risen to 29½ degrees.

TRIALS WILL BE HELD SUNDAY MORNING

"Miss Supertest," Canadian-owned speedboat, will try for the world's record over a course on the Bay of Quinte off Picton on Sunday, October 30 and not Friday, October 28 as formerly planned. The trials will take place shortly after dawn, weather permitting.

NEW

DEEP MAGIC

FACIAL CLEANSING

LOTION

Leaves Your Complexion

So CLEAR

So SOFT

So RADIANT

Cleans your skin up to 3 times cleaner than soaps or creams.

75¢ and $1.25

McKEOWN'S

DRUG STORE

Dial WO 8-6773 — We Deliver

CNRAA CONTEST No. 33 COLOR SALMON

Oct. 21st to Oct. 31st

N-34, B-9, G-57, O-75

0-63, B-2, I-21

DOUG WELBANKS

BUYS Right

to

SELL Right

PAINTERS

Employed in the Trade are invited to attend a

THURSDAY, OCT 27

8.00 p.m.

Ehr' Hall 210 Front St., Belleville United Church Floyal Hall

R. Anderson, Sec'y. L.O. 1311

V. C. Whitmarsh, President

WIN A FREE JANTZEN KNITTED SUIT

Guess what time the alarm will ro ar at

CARSON ELLIOTT'S

Jantzen Day, Friday, Oct. 28th. Guesses excepted till Thurs. 6 p.m.

ELEVEN MOVED UP TO BOY SCOUT TROOP

Eleven members of St. Thomas' Wolf Cub pack were moved up to the First Belleville Troop Boy Scouts at a ceremony held in St. Thomas' Parish Hall last night. Included were: Arthur Liddle, Arthur Day, Frank Eager, Garry Pickle, Billy Rushlow, Charles Lucas, Harold Vess, Christopher Tanner, Bob St. John, Jim Muir and Ed. Franchuk. The Cub pack Akela, Norman Gerow, officiated at the ceremony. A number of members of the Scout troop were in attendance.

WRONG NAME USED

In Friday's police blotter account The Ontario Intelligencer carried a story regarding the sentencing of two men convicted of stealing scrap aluminum. The names of one man involved was incorrectly given as Percy Bade, city. The name should have read Percy Bodgen. The Ontario Intelligencer sincerely regrets the error and any inconvenience it may have caused.

Residents Will Be Given Relief From Flooding

Residents of the Southview-Colbeck area in the Parkwood Heights district will be given relief from the flooding conditions which have basements deep in water after every heavy rainfall.

Acting on the request of a delegation of about 30 residents in the above area who complained about that low section sewers, council Monday voted to install six culverts across Parkwood Road to drain off surface water, which turns the area into a lake after rains. Cost of the work will be in the neighborhood of $1,000.

Acting as spokesman for the resident whose homes are subject to flood conditions, Mr. Ben Hurley, local solicitor, emphasized that while temporary relief was required immediately, a system of storm sewers was needed.

He said the residents realized storm sewers for the area would require planning and would be expensive but pointed out homeowners in the district were tax-payers and as such were helping to pay for storm sewers in other sections of the city.

Following passing of the recommendation calling for installation of the culverts, Alderman Ross Safe as chairman of the public works committee, said the work would be carried out immediately.

ESSENTIAL VITAMINS

A-D in convenient, tasteless capsule form

Alphamettes

Bottle of 25 ..... $1.00

Bottle of 50 ..... $1.95

Bottle of 100 ..... $3.85

DUFF'S—DRUGS

"YOUR FRIENDLY STORE"

WO 8-7323 WE DELIVER

Instruct Finance Committee To Outline City Manager's Responsibilities, Set Salary

Although the matter is not to be officially dealt with until a special meeting of council scheduled for next Monday, the matter of hiring a city manager came under discussion on three different occasions at last night's regular meeting of council.

First occasion was a recommendation from Alderman Gerald Boyle calling for the executive and finance committee to outline the duties and responsibilities of a city manager and to set the salary range.

Mayor J. Both promptly claimed the recommendation was out of order, declaring that the matter of hiring a city manager had been laid over for two weeks at a special meeting of council on October 14 and therefore could not be brought in at this meeting.

However, Alderman Ralph Graham, chairman of the committee of the whole ruled the motion was in order and this was upheld by the opinion of City Solicitor R. A. Pringle. The motion later carried.

THINKS HE HAS JOB

The second occasion for discussion on the city manager question was a local newspaper item Anthony Bos of Larder Lake expressing his appreciation for the appointment as city manager at Belleville and adding when he would report for duty.

Mayor Both observed that at the special meeting held on October 14 when seven applicants for the position of city manager had been interviewed, he had been directed to inform the applicants as to the outcome.

He had accordingly notified Mr. Bos that council had voted him for the appointment.

That council had apparently changed its mind since the October 14 meeting was "unfair and unprincipled," the mayor declared.

Mr. Bos' letter was tabled until Monday night to be brought up at the adjourned meeting called for continuing discussion on the city manager appointment.

NOTICE OF MOTION

The third occasion on which the city manager matter was brought up last night was when Alderman F. J. Clarke presented a notice of motion that on the next regular meeting of council he would introduce a by-law appointing Mr. Anthony Bos as city manager at an initial salary of $6,000 per year, duties of the city manager to be those outlined for the position of clerk-comptroller which could be added to.

Alderman Hyde's motion, calling for the executive committee to outline the duties and responsibilities of a city manager and to set the salary range, saw a bit of spirited discussion before it was finally approved.

Alderman Bruce Smith, who will act as chairman of the committee of the whole at next Monday's special meeting, said the recommendation would be considered at that time, but after the appointment of a city manager had been dealt with.

Alderman Hyde made clear that the recommendation had not come from the executive committee as a whole but had been approved by himself and committee vice chairman Alderman Jane Forrester. He said the position of city manager was that of an official of the city and as such his duties should come under the executive committee.

He was supported by Alderman Forrester, who said that the public should be informed as to what council was trying to do. She said the present by-law outlining the duties of the position of assessor was out of date and outlining the proposed duties of a city manager and the duties of the city of Sarnia covering the duties of city manager should be published.

Several alderman could see nothing wrong with the recommendation, but claimed the whole matter was being considered backwards. They felt the duties of the city manager should be outlined before any appointment was made.

AUTHORITY NOT GIVEN

A check of the original motion appointing a committee to investigate the matter of hiring a manager showed that this committee had not been authorized to outline duties of the position.

Speaking again, Alderman Forrester pointed out that the matter covered by Alderman Hyde's recommendation had been under discussion as a private session of committee meeting, but stated the chairman of the special committee had ruled the executive committee had no authority to deal with the matter.

Referring to criticism of the special committee, in that it had been claimed its failure to define the duties and city manager, Ald. McCabe pointed out the committee had not been authorized to do this.

An amendment calling for Alderman Forrester's motion to also be presented at next week's special meeting was turned down and the original motion was carried 12-3 on a recorded vote.

Electors Will Be Asked to Approve Off-Street Parking on River Front

Ratepayers of the city of Belleville at the next municipal election will be asked to vote on whether they are willing to spend an estimated $115,000 to provide off-street parking facilities for 234 cars in the downtown area on the east bank of the Moira River.

The proposal would call for construction of a 13-foot retaining wall commencing at the footbridge and extending south 600 feet north. The area would be filled in and improved and parking meters placed.

Monday evening members of city council, by a unanimous vote, passed by-law allowing the question to go before the people.

The proposal was introduced by Alderman Bram Humphreys as chairman of a special committee appointed to investigate the possibility of providing off street parking. He said the idea would relieve waste land and would also be the convenience of the river bank and also noted narrowing the river would, to a certain extent, prevent freezing in the winter and lend to the scenic possibility of spring floods.

Alderman Ross Safe said the idea was not new but had been discussed off and on for the past 30 years. He said it had come to any present committee of council.

The parking would extend from land on the bank of the river and the alderman stressed that from conversation with city residents the idea met with approval. He expressed the hope that before a parking area, properly supervised, would be self liquidating.

Mayor J. Both cautioned that any such move would have to have the approval of the Ontario Municipal Board as public development of private land was involved. He noted that property at the rear of Front Street was now owned by taxpayers.

In reply Alderman David said that he anticipated no difficulty as the city securing long term leases for the property and that he felt the first move was to get the approval of the ratepayers.

Alderman Ralph Graham was of the same opinion. "There is no point in going any further without the consent of the electors," he said.

Alderman Hyde said in his opinion the idea was sensible and workable and that "new blood" or lifeblood of objection as land would be created out of nothing.

Mayor Both said he was not opposed to the question being placed before the electors but wanted to make sure the public was not to be misled as to what could legally be carried out.

Council agreed unanimously to allow the question to go before the electors.

Members of the committee were Bram Humphreys, Enos David, G. B. Hyde and Claude D. Tice.

Police Court

Arrested yesterday, Fred Dafoe, 19, charged with uttering worthless cheques and theft, and Russell Culbertson, 17, charged with forgery, were remanded one week for sentencing in city magistrate's court this morning.

Both youths, who live at 209 Coleman Street, were taken into custody by Det. Sgt. Harold Reid.

Diamond Specialist for 25 years

Ed. Logan

21 BRIDGE STREET EAST

NEXT TO TIP TOP TAILORS

MARTIN SHOE REPAIR

Free Pick-Up & Delivery

55 EVERETT ST. DIAL WO 8-7277

Obituary

MRS. MARGARET THRASHER

The funeral of Mrs. Margaret Ann Thrasher was held Monday, October 24th from the chapel of the Belleville Burial Company Funeral Home. Rev. Ray Rowley conducted the service.

Bearers were: Harold Young, Lyle Langford, Frank Parsons, Frank Sunderland, Jack Wickens and William Ingham.

Interment took place in Belleville cemetery.

WALTER DUNCAN CLARK

CAMPBELLFORD. — Walter Duncan Clark of R.R. 4, Campbellford, died in hospital in the Campbellford district, died Wednesday in the Campbellford Memorial Hospital at the age of 64.

Born in Seymour township, he was the son of the late Archie Clark and the former Ellen Dr. D. M. Smith of St. John's United church officiating. Interment was in Pleasant Point cemetery.

Pallbearers were Archie, Donald and Charles Clark, Donald Cartwright, David Poulter and John Ferrell.

JAMES WILLIAM (WILSON) CLEARY

(R. I. P. Belleville)

James William (Wilson) Cleary, R. R. 4, Belleville, died in Belleville General Hospital on Tuesday, Oct. 25th, as a result of injuries suffered in an automobile crash on Friday, Oct. 14. He was in his 30th year.

The deceased was born in Cascapedia, Quebec, the son of Mr. and Mrs. Joseph E. Cleary, and had lived in Belleville for 14 years prior to taking up residence at R. R. 4, Belleville, three months ago.

He was a CNR fireman, a navy veteran, entertainment chairman of the Army, Navy and Air Force Veterans and a member of the Brotherhood of Locomotive Firemen and Engineers. He was a member of Tabernacle United church.

He is survived by his parents; Mr. and Mrs. Joseph E. Cleary, Bradshaw; two sons, Allan Wilson, 2½, and Brian, 1½; a daughter, Patricia Anne, 8, all at home. Also surviving him are three brothers, Harrison, of Newry; Tracey, of Belleville; John, of Cascapedia, Quebec, also three sisters, Mabel and Phyllis, of Cascapedia, Quebec.

The deceased is resting at the Belleville Burial Company Funeral Home, 210 Dundas St. East. Funeral announcement appears elsewhere in this edition.

Mrs. J.E. Buchan New President Ont. Auxiliary

Mrs. J. E. Buchan, 145 Bridge Street East, was elected president of the Women's Hospital Auxiliary Association of Ontario, at the association's annual meeting in Toronto this morning.

Mrs. Harry Fuke, 184 Bridge Street East, was elected corresponding secretary for Ontario.

Mrs. Buchan moves to the presidency from the position of director of public relations, a post which she held on the provincial executive for two years. The first meeting of the newly-elected council was expected to take place this afternoon.

Members of the Belleville auxiliary were: Brian, 4th vice-president are, Mrs. J. Lennox Smith, president of the Belleville Hospital Auxiliary of the Belleville General Hospital; Mrs. W. C. Mikel, past president of the auxiliary and the representative of the hospital's Board of Governors; Mrs. Buchan and Mrs. Fuke.

Police Blotter

Police today are investigating theft of a revolver from the home of Roy Salisbury, 52 Murney St.

The house was entered some time during the night, entrance being gained through removal of a storm window and forcing of the front door.

Elsewhere on the night-watch the city was quiet. Police were called out on routine matters and complaints.

In the district, OPP detachment headquarters also reported a quiet night.

A LITTLE BETTER . . . AND A LOT CHEAPER

BBC BELLEVILLE BARGAIN CENTRE

285 Front St. Dial WO 8-9066

30 Aluminum Windows Will Be Purchased for City Hall

After several months consideration city council last night voted to purchase 30 new combination aluminum windows to improve conditions at the city hall.

An estimate of cost by property committee Alderman Douglas Moxam for some time has been forecasting replacement of windows at the city hall, pointing out that present windows were drafty and allowed dirt and soot to enter the building.

However, until last night council were not in agreement on the type of windows that should be purchased while others objected to the expense of the aluminum frames as compared to wood.

Alderman Safe declared this was not the time to install windows, claiming the season was too late. Alderman Hyde objected for a different reason—he said the city could not afford the cost at this time.

Council also voted to install a washroom at the city weigh scales for public use at the weigh scales and at the lunchroom in the basement.

Decision to install the washroom was not reached, however, before a lengthy discussion as to the advisability of allowing the weigh scales to remain in the present location.

Alderman Argue declared the files of the city operating weigh scales was archaic, while other aldermen felt the scales should be moved to another location because of the traffic problem at the present site.

FAVOR INSTALLATION

Members of the city property committee favored installation of a washroom, pointing out that if it were not provided the lunchroom in the weigh scales building would be closed by order of the medical health officer.

Clerk-Treasurer Alderman Ald Cleary, noted Alderman Art Keegan, "the city is not to be the host to the public in our washrooms for lunchrooms," Ald. Vice, as a member of the property committee, took the same view.

The motion to install the washroom in the weigh scales building was carried by a 9-6 vote. Favoring were Aldermen David, Forrester, Grandame, Humphreys, Keegan, McCabe, Tice, Vaughan and Wilson. Opposed were Aldermen Argue, Clarke, Grahame, Hyde, Safe and Mayor Both.

Council also voted to allow its share of the cost of sidewalks to stand with delivery of the machine to be taken by March 15th next year.

The new flusher was ordered by council Monday night when it was not delivered by the date specified the order was cancelled. Alderman Safe as chairman of public works last night noted that in view of increased steel prices he felt it advisable to take the flusher at this year's quoted price.

Two hundred tons of ready mixed asphalt for the streets facing local streets will be purchased from the H. J. McFarland Company at $10 per ton. Alderman Safe said the city's asphalt mixer machine did not have the capacity to mix the asphalt necessary for completion of planned work and purchase was conditional on it.

ALOWED TO TRADE CARS

Council re-considered its action of two weeks ago when it refused permission for the board of health to trade in a 1950 Chevrolet automobile on a new model. Last night the required permission was given to enable the present car in for a new machine at a cost of $1,400.

It was granted on condition set forth by council Monday evening.

Alderman Forrester opposed the recommendation pointing out that such grants were going to [end] "What is to draw a line somewhere," she said.

Council also approved proportionate grants to Grace Wasnin and Bruce Miller, who won provincial laws for bowling honors.

Council turned down a recommendation from Alderman Forrester which called for members of a special committee of council to be named with the advice and consent of council.

It also turned down an amendment to Mrs. Forrester's motion which would have allowed specialists committee to be named by the mayor or council.

Opposition to Mrs. Forrester's motion was heard from several quarters. Alderman Safe declared the obvious intention of the motion was to curb the power of the mayor.

"I say the mayor is elected by the people and he should have some authority," he said.

Alderman Hyde took the same view. He said he respected the mayor's authority in appointing committees.

APPROVE BY-LAWS

Council approved of by-laws calling for the parking on the south side of Station street between Foundry and Dufferin Street, and for rush hour no parking on the north side of Dundas street between Pinnacle and Church streets.

Answering a charge made by Mayor J. Both at the last meeting of council, that he had been sitting illegally as alderman for the past ten months, Alderman Enos David said the electors were entitled to know where he stood.

Alderman David said he had been a member of the Bay of Quinte High School board last year when he decided to run for council. He said there had been some confusion as to whom he should tender his resignation. He said he had had no intention of trying to hold two offices.

"But you resigned 24 hours too late," reminded Mayor Both.

"Then why didn't you challenge me at the time?" asked Alderman David.

"I did as soon as I found out," replied Mayor Both.

SAYS SHE KNOWS BOYS' KILLERS

Gloria Vasquez (above) 19, admitted drug addiction when in Brookville, Ind., has declared she knows the killers of three Chicago boy scouts to police. As explained by Sheriff James Hixon, the girl said that "I actually wasn't there, but I know who dumped them in the ditch." The boys' murdered bodies were found in a forest preserve, and started the biggest manhunt in the city's history. (Central Press Canadian)

Police Picket Cripples Toronto Call-Girl Ring

TORONTO (CP)—Police said today a 10-day "visiting" campaign by members of Toronto's "red-light" district has broken up the city's biggest call-girl operation.

Plainclothesmen's frequent visits to the establishment had allowed lights out of taxis and private cars to a standstill.

The call-girl house was believed to have been headquarters of a city-wide call-girl enterprise in connections operation for five years. It had been the subject of repeated complaints from neighbors. Police said they have been able to register a conviction only once.

Police said most residents of the establishment have been girls from Montreal, Windsor and Detroit. Personnel were shipped out "on circuit" every two months. The operation depended mostly on telephone calls from out-of-town visitors staying at local hotels. Police or private cars drove up to take the girls to the hotel rendezvous for $20 to $100 a night.

DIAL WO 8-5735

PINKSTON & LUSCOMBE

AMBULANCE AND FUNERAL SERVICE

90 Victoria Ave. at Church Street

Meet Your Friends AT THE Belmont Restaurant

289 FRONT STREET

FLOOR SANDING AND FINISHING

GLEN ELLIOT

186 Dufferin Ave. WO 8-3888

DOYLE'S FOR DRUGS

Your Doctor's Prescriptions Called for and Delivered.

Dial WO 8-5100 Free Delivery

SCHRYVER'S DRUG STORE will be OPEN WEDNESDAY

AYD'S Vitamin & Mineral Reducing Plan

● The safe way to reduce

● You have seen it on TV

NOW ON SALE AT

DOLAN

THE DRUGGIST

WO 8-3406 Motor Delivery

BIRTHS

DONOHOE. — Mr. and Mrs. Fred Donohoe, 58 Purdy Street, are happy to announce the birth of a daughter on Saturday, October 22nd, 1955, at Belleville General Hospital. A sister for Cathy and Debbie.

RICE. — Mr. and Mrs. Gordon Rice are happy to announce the birth of a son, Barry Gordon, on Monday, October 24th, 1955, at the Belleville General Hospital. A brother for Jackie.

DEATHS

CLEARY, James William (Wilson)—Suddenly on the night of a car accident, on Tuesday, October 25th, James William (Wilson) Cleary, R. R. 4 Belleville, (Kingston Road). Funeral from the Belleville Burial Company Funeral Home, 210 Dundas Street East, Belleville, on Thursday, October 27th at 2.00 p.m. Interment, Belleville Cemetery. 0-25-tf

(ADVT.)

NEW FINANCE PLAN WILL AID MOTORISTS.

Booth Radio and Television Limited bring good news to motorists with the announcement of their own budget plan permitting them to sell Auto Batteries and Seat Covers on time with 10 PT. NANCES CHARGES on accounts of $15 and over. No down payment is needed, and you may pay as little as $1 a week.

Call, drop in or you save money with this new plan but you take no chances you buy your new battery at Booth's. Starting at $7.95 (after trade) all batteries carry a guarantee of up to four years.

With these new low terms available and cold weather almost upon us Booth's anticipate a big demand for merchandise within the next few days.

Police Court

Arrested yesterday, Fred Dafoe, 19, charged with uttering worthless cheques and theft, and Russell Culbertson, 17, charged with forgery, were remanded one week for sentencing in city magistrate's court this morning.

Both youths, who live at 209 Coleman Street, were taken into custody by Det. Sgt. Harold Reid.

NOTICE

Due to the sudden death of

JAMES WILSON CLEARY

Entertainment Chairman of the Army, Navy and Air Force Veterans' Association, Branch No. 201, the social evening arranged for Wednesday evening, October 26th., has been cancelled.

William J. Ford,
President.

R. M. MITCHELL

Registered Optometrist

27 BRIDGE ST. E.

Office WO 8-2294 Res. WO 8-7382

SECURITY MARKETS

Quotations furnished by BIGGAR & CRAWFORD

John D. Ryan, Branch Manager

Belleville Office — Dial WO 8-5581

Members Toronto Stock Exchange

INDUSTRIALS

Abitibi 36
Algoma 78
Aluminum 103½
Atlas Steel 17½
Bell Telephone 50¼
Brazilian Tract. 7¼
B.A. Oil 39½
Can. Celanese 23½
Canada Cement 33½
Canada Steamship 34
Canada Canners 35½
Can. Car and F. 30
Can. Oil 30½
C.P.R. 31½
Cockshutt Plow 7¾
Cons. M. and S. 14¾
Cdn. Breweries 39½
Corby's A 18¾
Cons. Paper 36½
Seagrams 41½
Dom. Foundries 27
Dom. Steel 16½
Dom Stores 35¾
Dom. Tar 11¾
Dom. Bridge 30½
Ford 'A 130
Gen. Dynamics 56
Great Lakes 11
Imperial Oil 38
Imperial Tobacco 11½
Inter. Nickel 70¾
Ind. Acceptance 52½
Inter. Nickel 70¾
Inter. Pipe 25¾
Inter. Paper 104
Massey Harris 16
McColl Frontenac 42
Powell River 53½
Steel of Canada 31¼
Trans. Mt. Pipe 35¼
Traders Finance 43¾
Walkers 72
U.S. Steel 57½

MINES AND OILS

Algom 16
Anacon Lead 31¢
Anglo. Can. Oil 540
Ascot Silver 48
Baska Uran 37
Brenlan Petrol 165
Bieroft 265
Canmet 385
Cent. Leduc 216
Chimo 127
Con. Sudbury Basin 430
Cons. Howey 415
Con. Denison 11 1-8
Calg. and Edm. 15 1-2
Con. Northland 100
Del Rio 165
Devon Leduc 182
Dome 15
Domelta 41
East Metals 90
East Malartic 320
East Sullivan 630
Eureka Corbet 26 1-2
Fardday 210
Fargo 321
Frobisher 440
Giant Yellowknife 560
God's Lake 59
Gulch 136
Gunnar 19 3-8
Headway R.L. 92
Hollinger 19 5-8
Home Oil 629
Hud. Bay M. and S. 84
Inspiration 126
Jon Smith 31
Kerr Addison 17 5-8
Labrador 13 1-4
Lk. Dufault 270
Lake Shore 500
Lorado 166
Liberal 290
Mackeno 50
Mentor 90
McIntyre 75
Meta 30
Multi Minerals 150
New Delhi 101
Nesbitt Labine 135
National Expl. 90
Norgold 26
Normetal 815
Noranda 50
New Bid 25½
Okalta 198
Opemiska 10
Prospector Airways 280
Peruvian 195
Pacific Pet. 12¾
Preston 60
Quebec Copper 350
Quemont 41
Radiore 151
Rix 101
Rayrock 180
Silver Miller 110
Sherritt Gordon 800
Steep Rock 11¾
Sullivan 490
Trend 18
Triad Oil 575
Trans Era 35
Torpbill 33
Teck Hughes 385
United Asbestos 650
United Oils 147
Ventures 39
Waite Amulet 15¾

TORONTO STOCKS

TORONTO (CP)—Prices nosed ahead in late morning business on the Toronto stock exchange today as the trading pace quickened.

Utilities posted a string of fractional gains as the strongest industrial group. Liquors were firm. Papers, financial institutions, manufactures and miscellaneous issues moved irregularly higher. Steels and foods were down a shade.

Biggest change was a 4 drop by Ford to 132. Canada Malting added 1¾.

Most senior base metals scored fractional gains. Among juniors, Eureka was knocked back 26 to $1.82 and the warrants 15 to $1.41.

Gunnar and the warrants each moved up ⅛ in uranliums. Faraday added 25 to $2.35. Buloio dipped 50 cents to $3.50 in a mired golds section. McIntyre firmed ½. Joliet-Quebec and Macfie Red Lake each gained a nickel in active dealings.

Western oils improved, but profit-taking pushed Petrol back 30 to $2.65.

TORONTO LIVESTOCK

TORONTO (CP)—A heavy offering of slaughter steers sold slowly with the few sales 25-50 cents a hundredweight lower than last week. Quality fair.

Heifers were steady, dry - fed yearlings in good demand at firm prices. Bulls actively steady, cows easier, good cows in active demand.

Receipts: cattle 1,471; calves 315; hogs 301; sheep and lambs 978; holdover from Monday 4,500 cattle including 2,500 slaughter steers.

Prices: choice steers, all weights 20-21; good steers 19-20; mediums 16-18; commons 12-16; choice heifers 18.50; good heifers 17-18; mediums 14-17; commons 12-14; boner steers and heifers 8-12; choice - fed yearlings 21.50-22.50 with some 23; good-fed yearlings 20.50-21.50; choice 19.50; good butcher cows all with some 11.50 and a few 12; canner and cutter cows 6; good heavy Holstein bulls 13; heavy beef cows 12.50; common and medium light bulls 9.

Replacement cattle: good stockers 18-19 with stock calves 20; mediums 16-17.50; commons 14-16.

Calves: 25.50 for choice and good choice vealers 25.50; mediums 16-21; commons 10-15; grass calves for market 25.

Hog prices not available.

Sheep and Lambs: 98 a hundredweight for good handyweight ewes and wethers; mediums and common lambs and ewes 3 hundredweight.

Good light sheep 7-8 a hundredweight; common light and heavy sheep 3.

PRODUCE MARKET

TORONTO (CP)— Churning cream and butter print prices were unchanged here today.

The egg market was weak on large, steady on medium and firm on small varieties.

Quotations, provided by the Dominion department of agriculture: eggs, in cents per dozen, delivered: A large 56; A fedium 47; A small 41; B 42; C 34. Wholesale to retail: A large 61; A medium 52; A small 46; B 47; C 38.

Butter sold at Ontario, first grade, tenderable 58; non-tenderable 57½.

9 Cars Damaged By Runaway Transport Truck

OTTAWA (CP)—A 1955 model car, owned by Dr. Lionel Chevrier, president of the St. Lawrence Seaway Authority, was one of nine damaged by a runaway transport truck here Monday.

The truck, owned by Mason Cartage Ltd., of St. Catharines, and loaded with iron, rolled down a slight incline, damaged down a centre town street for two blocks, leaving behind a trail of smashed grilles, fenders and doors.

Damage was estimated at about $5,000

CBC Denies Plan For Second TV Toronto Station

OTTAWA (CP)—A CBC spokesman Monday night denied a report from London, Ont., that the CBC will use in Toronto the only remaining television channel available in southwestern Ontario.

"The CBC has no plans for a second television station in Toronto," Ron Fraser, the CBC's director of press information, said.

In London, T. J. Allard, executive vice-president of the Canadian Association of Radio and Television Broadcasters, was reported as saying: "There now seems solid foundation for recent persistent rumors that the CBC intends to propose to build a second television station in Toronto, occupying Channel 6.

"Mr. Allard is wrong," Mr. Fraser said.

Sixpence Bet Wins Pensioners Fortune in Pool

LONDON (Reuters)—A bet worth about sixpence, scraped out of a meagre old-age pension, won £75,000 ($210,000) today for Mr. and Mrs. Percy Reading of London.

Reading, 70, and his wife, 72, picked the winners in a soccer pool. Such winnings are not taxed in Britain.

The Readings, married for 35 years, live on a weekly pension of £3 and 15 shillings. Fourteen shillings of that goes for rent.

They said that with their new-found wealth they would make a trip to Canada and visit Reading's sister, Mrs. Ethel Mallam of Toronto.

IT SHOULDN'T HAPPEN TO A DOG

Miserable as any human who has looked too long on the wine when it was red the night before, Musty, a boxer turned boose hound, lies and suffers with an icebag on his head. Musty was picked up by Rockton, Mass., police after a woman made a complaint that he was leaning against a pole and leering at her. It turned out that the dog was drunk as a lord. He had been in a local pub where patrons had been feeding him beer. Musty reached the point where he couldn't stand without support when the police took charge. (Central Press Canadian.)

TRENTON NEWS

By ELMER BONTER
PHONE TRENTON 7644

100th Anniversary of Trent Masonic Lodge to Be Observed

TRENTON (Special) — The members of Trent Lodge, A.F. and A.M., No. 38, G.R.C., mark the lodge's 100th anniversary in their temple on Dundas Street, West, here tonight.

William L. Wright, the Grand Master of the Grand Lodge in the province of Ontario, had sent words of congratulation to the Worshipful Master, officers and members of Trent Lodge. "May your centenary be marked by a happy fellowship and re-dedication of all the members as you enter into a second century of Masonic endeavor," he noted.

In Trenton tonight for the occasion will be LL-Gen. H. D. Graham, CBE, DSO and Bar, ED, CD, QC, Chief of Staff of the Canadian Army. He is coming in from Ottawa on a plane. He is being met at the Trenton Air Station by A. G. "Barney" Alyea. The General and Mr. Alyea both take part in the official program.

Officers of the lodge are: Worshipful master, Darwin S. Sager; immediate past Master, Howard Weese; senior warden, Eric V. Smith; junior warden, Dourias Kinney; chaplain, Douglas Mc-Master, treasurer, O. M. Newton; secretary, F. Carswell; director of ceremonies, W. H. Bradshaw; senior deacon, J. E. Richmond; junior deacon, Harold Burke; senior steward, T. T. Bedford; junior steward, Cliff Baker; inner guard, Gordon Hemstreet; tyler, Cletus Dyer; organist, Arnold Whaley. District Deputy Grand Master, E. C. Wood; district secretary, S. H. Lennox; district chaplain, R. L. Orr.

Occupation Ends In Austria

VIENNA (AP) — Church bells tolled and flags flew in Austria today as the country formally became free from foreign occupation for the first time in 17 years.

It marked the formal end of the 90-day period for the withdrawal of all occupation troops under the Austrian independence treaty. The Allied occupation began after the Second World War. From 1938 to 1945, Austria was under Nazi rule.

Cannot Sell Silver Dollars For 95 Cents

AMARILLO, Tex. (AP)— Every year Clyde Hatfield, Amarillo field sells silver dollars for 95 cents each and has a hard time moving his stock.

This year he had 300 silver dollars in a display window. A sign proclaimed they were on sale at 95 cents each, with a limit of one to a customer.

During the first day he sold only three dollars, with the first sale coming five hours after he set up his display.

CANADA SAVINGS BONDS

TELEPHONE EM. 6-8073

BIGGAR & CRAWFORD

BUSINESS ESTABLISHED 1903

Members of the Toronto Stock Exchange
The Investment Dealers' Association of Canada

6 BRIDGE ST. E. BELLEVILLE

Telephone Woodland 8-3581

Young Cyclist Fractures Hip, Runs Into Car

TRENTON. (Special) — A young cyclist was hurt in the early hours of a cer yesterday suffering a fractured right hip, badly sprained right ankle and abrasions and contusions of the scalp.

Douglas Shaw, son of Wing Commander and Mrs. D. O. Shaw, 12 Breadner Blvd., Middleton Park, was riding his bicycle home from high school along Dixon Drive, when he was in collision with a car operated by Jack T. Clegg, 24 Weeks Avenue, Trenton, travelling north on Byrod Street. Young Shaw, 14, was thrown over the hood of the car to the east shoulder of Byron Street.

The boy received emergency treatment before being admitted to the Trenton Memorial Hospital His condition today is satisfactory he hospital reported.

LAWNS DAMAGED

Flooding on Dundas Street west the result of sewer lines unable to handle the volume of water running off the newly-built up area at the west end of town has caused considerable damage to the lawn in front of E. D. Magnus' home. The retaining wall on the east boundary was undermined and collapsed allowing soil and top soil to flow across the Mike Kennedy premises. Mr. Magnus has brought the damage to council's attention.

During the heavy rainfall two weeks ago pressure built up in the sewer maintained three foot fountain spouting out of the catch basin opening until the downpout subsided.

CONTRACT AWARDED

Town Engineer J. Reid Clark announced that the contract for the new public works building to be erected at 19 Mercy Street, has been awarded Albert Defosse. Mr. Defosse bid $13,513. Work on the building starts today.

DELAY IN PAVING

There will be a week or 10-day delay in the town's paving project scheduled for Fourth Avenue in the new subdivision at the west end of Trenton. The widened portions of Division and King Streets will be paved at the same time. H. J. McFarland company is doing the job.

INJURED AT WORK

Horace Ketcheson of Trenton, suffered a painful injury at work yesterday when his right knee cap was pierced by a straw hook at the Hind and Dauche paper-mill. He is receiving treatment in Trenton Memorial Hospital.

Committee Sets Santa Claus Parade Date

Remember that big Santa Claus parade held in the city last year? It all goes according to present indications you'll be remembering this year's parade, for a long time.

A meeting of the committee responsible for organizing the event was held at No. 2 Firehall this morning, and enthusiasm apparent there at the time bodes well for a bigger and better parade this year.

The big procession that, brings Santa Claus to town officially will be held this year on December 3, starting at 11 a.m.

Later this week, Fire Chief Gerald Vance, the committee's general chairman, together with the chairman of floats, Bob Fair, will go to Picton and look into co-operation available of that town's parade committee. Last year both Belleville and Picton extended help to each other's parade.

This morning Bob Fair told the meeting that, generally speaking promises of floats had been received, and noted, with the exception that had been shown thus far, more were expected shortly. He pointed out that merchants or club organizations wishing to enter floats in the parade should contact him immediately at the fire hall. Any organization wishing to send contributions toward parade expenses instead of a float, should contact Jack Hamilton, finance chairman, the meeting also heard.

Also present were school principals Arnold Orr, BCIVS, and Leslie Reid, Quinte Secondary School and Mike Smykaluk, arts and crafts teacher at QSS. The arts and crafts classes at both schools will assist in making the floats. Many local merchants also were present, while the collective interest of the business body of the city was represented by Don Kingston, secretary of the Chamber of Commerce.

The parade this year will be under the direction of Angus Duffy. Other committee members are: secretary, Al Rump; bands and wagons, Gerald O'Brien; tractors and wagons, Clare Miller; costumes; R. Wardell and Ted Poste.

FINE OPERATORS

VANCOUVER (CP) — Twenty-six service station operators Monday were fined $1 each by Mr. Justice A. M. Manson after they were convicted of combining to fix a price on gasoline in the greater Vancouver area and combining to enhance the price of gasoline. The Retail Merchants Association of Canada which had pleaded guilty to the same charges also was fined $1.

WANTED

Clifford Ayles, 23, of Aitholville, N.B., is wanted in connection with a $11,500 payroll holdup and slaying near Saint John, N.B. A warrant has been issued for his arrest. Another man was wounded in the hold-up. (CP Photo).

CUPID NO LONGER FINDS IRON CURTAIN

Posing happily on the Moskvaritsky bridge in Moscow here are Daniel Sherick, New York fur buyers, and his Russian bride, the former Talina Plaskel, the first Russian citizen permitted to marry a foreigner since the government decree of 1947. Thanks to the "Geneva spirit", the law was repealed and Sherick, who first met and fell in love with Talina in 1946, got the gal. They are now awaiting a British visa which will enable the bride to accompany her husband to London. (Central Press Canadian.)

Board May Institute Safety Scheme for School Children

In a measure to promote additional safety awareness on the part of public school children in the city, the Belleville public school board will communicate with representatives of a Toronto newspaper with the view of having "Elmer the Elephant" safety scheme brought here.

At their regular monthly meeting held Monday evening (by actual count) by Mr. Ellis (a) board directed that "Bas" Mason of the Toronto Telegram, director of "Elmer the Elephant" campaign, be contacted with the above purpose in view.

Two new members to the board, James Ritchie and Morley Love-lace, were welcomed to the meeting. Mr. Ritchie and Mr. Lovelace were recently appointed to the board to succeed two men here who resigned.

The board will consider a request from the local branch of the Youth for Christ movement for the use of a school room on Saturday evenings. The board suggested, however, that some other evening be considered by the group.

This suggestion was made by the board in view of the fact that it has altered its standard agreement form for school usage. Formerly the use of school building was permitted Monday through Saturday, while under the new schedule usage of school property will be permitted only to 6 p.m. on Saturdays.

REJECT SUGGESTION

The board rejected a suggestion to join the Ontario Trustees 'and Ratepayers' Association.

A request from the Sons of Jacob congregation for use of classrooms at Queen Alexandra school on four afternoons per week until the completion of the new synagogue was referred to a special committee with power to act.

City council in a letter to the board advised that it will be guided by the board's advice in a suggestion that future school debentures be sold at a more advantageous time. In some previous instances the board has been called upon to pay additional interest charges between the period of a school's construction and the time of the debenture issues.

More adequate supervision of Scouts using the Queen Mary School as a meeting place will be asked by the board.

The board approved the purchase of three new motion picture projectors to replace the same number of older models. One new tape recorder will also be purchased.

REQUEST STORE SERVICES

The board will again communicate with city council emphasizing the need for storm sewers in the sir Winston Churchill area.

A special committee of Bruce Bishop, Don McKinney and Gordon Trill was appointed to bring to the next meeting recommendation regarding re-allocation of fire insurance, at the same time taking into consideration the new construction.

The board approved final payment to the St. Lawrence Construction Company for the Sir Winston Churchill addition.

Also a letter of commendation will go out to Mr. William Watson, of Watson and Wagenberg, the school architect, and to the contractor.

Contract price for the new school addition was $82,354. Completion of the addition in all details will be well within the estimate of $103,500, board secretary L. A. Kells stated.

Easiest, fastest way to the MOST NATURAL WAVE of your life!

NEW Self-Timing TONI with 15 minute waving lotions

Your Choice of Refills $1.75

- NO GUESSWORK
- INSTANT NEUTRALIZER
- NO TEST CURLS
- MONTHS OF MORE GLAMOROUS WAVES

LATTIMER'S DRUG STORE

"BELLEVILLE'S ONLY FABERGE CENTRE"

DIAL WO 8-5549 WE DELIVER

Federal Aid May Be Secured To Help Scheme

TORONTO (CP)—Health Minister Phillips of Ontario said Monday the federal government is considering federal aid for a health insurance scheme of some kind.

He told the Ontario Hospital Association convention the federal government may give financial backing to Ontario's proposals for a provincial health - insurance scheme.

Dr. G. Harvey Agnew, president, said a national health-insurance scheme is a "possibility and a hope only" at the moment. Such a scheme should be started in a limited way with gradual extension to prevent a sudden overtaxing of the province's hospital facilities.

Two Killed As Train Hits Car

TORONTO (CP) — Two youths were killed and the wreckage of their car was strewn 300 feet down the track when it was struck by a Canadian Pacific Railway train at level crossing in Scarborough Monday.

Dead are: Arthur Ensoll, 19, and David Kerr, 19, of Scarborough. Kerr's father said the youths were returning from Markham where Arthur was to have taken a driving test.

"BEST BIT OF SOWING EVER . . ."

"Yes, sir, that's the best screed a crop that will really bear fruit—twirmest assurance in the life insurance Company of Canada. And the same policy provides that if anything happens to me while we still have a mortgage, the farm will be clear of debt for your mother." So farmer should be without this protection — call me today.

SUN LIFE ASSURANCE COMPANY OF CANADA

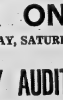

Representative H. James ROSE WO 8-8693

Collegiate Auditorium PACKED OUT! HUNDREDS TURNED AWAY!

BY POPULAR REQUEST — THE

LORNE F. FOX PARTY CRUSADE

— CONTINUES —

THIS WEEK ONLY!

SERVICES — TUESDAY, FRIDAY, SATURDAY, 7.30

— IN —

QUINTE SECONDARY AUDITORIUM

SUNDAY, OCT. 30th. — 2.15 & 7.30 FINAL RALLIES IN

BELLEVILLE COLLEGIATE AUDITORIUM

— FOR ALL PEOPLE OF ALL CHURCHES

— LORNE F. FOX —

THE ONTARIO INTELLIGENCER
Ontario Established 1841 — Intelligencer 1927
Published Daily by
THE ONTARIO INTELLIGENCER LIMITED
Belleville, Ontario, Canada
Subscription rates:
By carrier in Belleville: 25 cents per week
By mail in Canada: $9.00 per year; $4.75 for 6 months; $2.50 for 3 months
By mail to U.S.A.: $9.50 per year
Member of The Canadian Daily Newspaper Association; Member of The Canadian Press; Member of the Audit Bureau of Circulation

COLOMBO PLAN EXTENSION WELCOME

Announcement that the Colombo plan will be extended until June of 1961 will be received with general approval in thinking Canadians.

It was a foregone conclusion that this decision to extend the plan would be made, but it is nevertheless a relief to discover that this is one time when there was no slip between the cup and the lip.

Since the decision to continue to help develop backward Asian countries will cost the Canadian taxpayers money, the fact that this policy will be widely acclaimed is noteworthy.

There are some who believe that the taxpayer begrudges every nickel which the government pries out of his bank account. In the majority of cases, this is not true. A great many people do not mind paying taxes if they are convinced that the money of which they are deprived is being spent for a good purpose.

There is a temptation to add "or necessary" between the adjective "useful" and the noun "purpose." But the statement revised in this manner would not be entirely accurate. There are many expenditures which are necessary which are nevertheless made grudgingly. The great majority of people, for instance, are convinced of the absolute necessity of maintaining the present defence forces at or near their present level. Yet many of the people who recognize this necessity nevertheless begrudge every dollar that is spent for defence. Such expenditures are not "useful" in the best sense of that word; that is to say while they serve the highly useful purpose of protecting our freedom every thinking man will agree that in a well-ordered and orderly world there would be no necessity for such expenditures and, therefore, money spent on defence would be useless.

It may be said that exactly the same argument could be applied to expenditures to aid backward countries in Asia. In an ideal world these would not be necessary, for things would be arranged so that the resources of Asia were developed and the Asians were thereby able to maintain themselves in comfort, if not in luxury. The difference is that a dollar spent for guns does not necessarily bring the danger of permanent peace any nearer, but every dollar used to develop the resources of backward countries pushes those countries just a little nearer to the target of being self-supporting.

One final point—things which are useful are not always necessary. It is perhaps debatable whether it is necessary for the more prosperous countries of the world to assist the poorer countries. Those who maintain that this only in this way can one of the basic causes of strife be eliminated may be wrong. Perhaps a poverty-stricken Asia would not, if left to its own resources, eventually push the whole world into an atomic war. There can, however, be no reasonable quarrel with the contention that the assistance which Canada and other countries are rendering to Asiatic lands is useful. Many Canadian taxpayers will get a thrill of satisfaction in realizing that at least a small portion of the heavy tax load they carry has been shouldered on behalf of those in distant lands who are in dire need of the help so given them.

CHILLY TRADE WINDS FROM U.S.

The easing of cold war tensions may have an unfavorable effect upon Canadian trade with the United States.

Such is the disquieting conclusion which must be drawn from a recent New York Times article by Brendan M. Jones. "For ten years," writes Mr. Jones, "the need to strengthen allied economies has overshadowed American trade and aid policies. Advocates of lower tariffs, elimination of import quotas and more liberal customs regulations have had a long and losing argument but such actions were essential to 'cold war' strategy." Since the 'summit conference' at Geneva in July, he points out, the force of such arguments has been blunted and U.S. protectionist sentiment is likely to increase.

This is disquieting news for Canadians. If protectionism becomes the keynote of U.S. trade policy, this country will be the loser. Indeed, as regards the implications for Canada of higher U.S. tariffs that Ottawa would be able to delay no longer a complete overhaul of trade policy under the General Agreement on Tariffs and Trade.

Thoughtful Canadians have long recognized that efforts by Ottawa to justify its present trade policies, on the ground that trade concessions to other countries are the powerful weapons in the 'cold war,' are not working out in practice. Trade policies based on such grounds, in the light of recent developments in the United States, may before long have to be redressed, in order to maintain some semblance of equilibrium on Canada's trade balances.

MYSTERY OF THE PAST

Further discoveries on Manitoulin Island, somewhat similar to others that have been made in the Orient Bay and Pass Lake sections of this district, point to the existence, perhaps 10,000 years ago, of a civilization, that has long since disappeared. It would be further interesting to know what happened to these people. Did they die out of disease, starve, kill one another in racial or family wars, race suicide, or was it riotous living with too many receptions and so on? (Port Arthur News Chronicle.)

JUST FOLKS

(Copyright 1955, Edgar A. Guest)
By EDGAR A. GUEST

EYES

When you miss the bottom stair
Or the top one fail to see
Or you bump into a chair,
One good reason there may be.
If a friend you hurry by
Whom you failed to recognize
Leaving him to wonder why,
It's your eyes.

When, at table, you would pour
Steaming coffee in the cup
But it flows upon the floor
And then you stop to mop it up;
When you call her Mrs. Gray
Though she's known as
Mrs. Wise,
This is all that's left to say:
It's your eyes.

When the other fellow's hat
Is the one you wear away;
When you think the floor is flat
And you trip and drop the
tray;
When you trump your partner's
ace
And at you she fairly flies,
Anger stamped upon her face,
It's your eyes.

OFF THE RECORD

By Ed Reed

"They aren't making fathers like they used to."

LOOKING BACKWARDS

GLEANINGS FROM OUR FYLES OF BYGONE YEARS

20 YEARS AGO

Oct. 25th., 1935

The members of the "Club for Musical Appreciation", met on Tuesday evening at the home of Miss Betty Burrowes. The life and works of Beethoven was the subject for consideration and numerous records of his more important compositions were much enjoyed. Miss Ann Schuster is the secretary of the club.

Miss Betty Illsey was home from Macdonald Hall, Guelph, to spend Thanksgiving Day.

Mar. and Mrs. Valmore Smith and Mr. and Mrs. David McKee and son, Donald of Lakeview, spent Thanksgiving Day with Mr. and Mrs. E. Elliott, Bransy Street.

Mr. and Mrs. J. T. Elliott have left on a trip to Port Arthur and Winnipeg.

Mr. F. A. Scott and Miss Helen Scott of this city sailed from Montreal today on the Cunarder Montcalm.

Mr. T. McCrae of the staff at the local Bank of Nova Scotia, Bank of Commerce, has been transferred to a branch of the bank in Orillia.

30 YEARS AGO

Oct. 25th, 1925

Mr. Allan Swayne of Carleton Place, formerly of the Belleville Conservatory, is visiting friends in the city.

Mr. Hugh Middleton and Dan O'Donoghue are in Western Ontario on business.

Mr. and Mrs. James Duckworth, Everett Street, are spending a few days in Toronto.

Miss Sarah Collins has returned to her home in Cape Vincent, N.Y., after visiting Mr. and Mrs. George Teale, Dundas Street.

Mrs. Kerr has returned to Toronto after spending a few days with Mr. and Mrs. Martin Dunsford, William Street.

Mr. A. Campagna of Magog, Quebec, is the guest of Mr. and Mrs. L. Ross, Charlotte Street.

40 YEARS AGO

Oct. 25th, 1915

In a fire in the lumber yard owned by S. L. Purdy at Coe Hill, upwards of half a million feet of lumber were destroyed.

Mrs. David Nealon and daughter of Deseronto, are guests of Mr. and Mrs. H. Rooney at the Kyle House.

The Belleville Cheese Board has made a grant of $100 to the British Red Cross Society. Donations have already been made by the Board to various branches of the Canadian Red Cross.

Mr. Walter Eggleton of this city is visiting friends in the Oak Hills district.

Mrs. J. Coldin, Hillcrest Avenue, has already knitted seventeen pairs of socks for the boys overseas and she is still busy with her needles.

50 YEARS AGO

Oct. 25th, 1905

Tomorrow will be Thanksgiving Day.

At the annual meeting of the Belleville branch of the Bible Society the following officers were elected: Hon. Geo. W. Robert Wallace; vice-presidents, Rev. A. Gardner and William Deacon; treasurer, Rev. C. L. Geen; secretary, H. C. Hunt; depository, Robert Templeton; executive committee—W. W. Chown, R. J. Graham, W. H. Gordon, J. W. London, W. P. Hudson, William McKeown, Thomas Stewart, Walter Allen, Dr. Goldsmith Sr., and the Rev. A. Martin together with the ministers of the city churches.

Mr. Warner S. Eakins of Toronto, formerly of this city is spending a few days in town.

The Rev. Rural Dean G. R. Beamish, rector of St. Thomas' church, has left for London, Ontario, to spend Thanksgiving Day.

Corn Better Than Perfect

(Ottawa Journal)

The state of the world being what it is and Winter coming on apace, everybody is now worrying about what to give Amelia for Christmas, it is cheering to read in the Baltimore Sun the latest news of DeKalb county in Indiana is A. J. Custer's assault on the corn-production record.

The man whose name in the United States is 25.5 bushels to the acre, but this goes a long way from satisfying the estimable Mr. Custer. Experts in the Baltimore Sun bureau, calls them agrobiologists) had figured it out that the maximum theoretical yielding ability of corn under perfect conditions was 225 bushels per acre. Neither did that satisfy the DeKalb farmer.

Last year Mr. Custer raised 241 bushels of corn on one acre — he achieved what the "agrobiologists" would have considered impossible. This year he is aiming at 300 bushels. On his best acre he planted 73 pounds of corn, thinned to 42,000 plants, applied two and one-half tons of fertilizer — and left Nature to her beneficent ways.

Wherever Mr. Custer has been, he's ideal (that is, his present objective) of 200 bushels to the acre does not yet know, but prospects are called excellent; if he makes it he'll doubt he will set 325 or 350 bushels as his goal next year, and he seems the sort of chap who will make that one too.

We wonder if perhaps the ability to grow 300 bushels of corn instead of 25.5 or 225 or 241 bushels isn't really quite as important in the scheme of things as construction of an atomic submarine or flying a projectile into outer space.

Fingers Most Useful Tools

(Tracks Magazine)

Of all the tools that man has at his command and has put to use, there are more precious to him than his hands and the fingers on them. They are really the marvelous tools, both in their structure and their use.

Hands and fingers put thought into action.

Whether they work consciously or not, their operations are matters of consideration. Next time you do some simple thing like turning the pages of a magazine or tying shoelaces or counting change, watch your hands and fingers what they do, you'll note, is more complicated, but so smoothly do they function that complexity is hardly apparent.

Like any fine tools, they should receive the utmost protection and care.

Adults Read Horror Comics

(Cleveland Plain Dealer)

Perhaps we ought to stop jumping on the kids for their love of horror comic books; in the opinion of one expert adults like to read far more often by adults than children.

Dr. Ralph D. Casey, director of a series of children's services in the University of Michigan's neuro-psychiatric institute, described the comic books as "the folklore of our age," and added that "it's time we face the fact that the Three Bears are anachronisms in this atomic age."

Just the same, we hope they never start depositing the comic books in cornerstones so that future generations will not say that one of what our taste in literature was!

Poisoning By Accident

(International Science Press Service)

"Poisoning now looms as a major health problem," reported two doctors recently. By that they did not mean murder, but accidents arising from the many toxic products our complex civilization has developed today.

Almost anything can be poisonous if taken in excess. Even milk has been known to cause toxic reactions in some cases. Medically, a poison is any substance which by its chemical action on the body may cause damage to its structure or disturbance of function.

The well known natural poisons hazards are snakes, spiders, and scorpions. But to these must now be added household poisons. These take a great toll in accidental deaths and illnesses. In 1953, the latest year for which figures are available, there were all accidental deaths in British homes were the result of poisoning, according to the Royal Society for Prevention of Accidents. This figure is probably relevant for all advanced industrialized countries.

Although children are the most likely to be the victims of accidental poisoning, adults are also exposed to these dangers because of their ignorance of the toxicity of these ecotoxins as the germ poisons are called. We have learned to prevent antitoxin in the cases of diphtheria and tetanus, and typhoid vaccine in the case of botulism, a form of food poisoning, but ignorance of the dangers and precautions can be taken both at home and in the food industry.

Of course, the subject of poison has always had a fascinating mystery and an aura of fascination and dread. Its unsavory bestrage as an instrument of murder is well known. Poison darts were used by primitive man as well as by civilized. Poison darts were used by primitive man as well as by civilized. Poison weapons and references to poison may be found in Homeric epics and Greek mythology. An ancient Egyptian papyrus believed to date from 1,500 B. C. contains many references both to mineral and vegetable poisons. Arsenic and Roman histories are studded with episodes of poisonings.

With the Renaissance, the art and profession of poisoning became even more common and was practised by the state as well as individuals. In 1572, there were 30,000 sorcerers in Paris, most of whom dealt quite openly in poisons and potions. Thousands stood ready, for a price, to commit a quiet murder. Large numbers of drugs were carried out in Rome by a woman, Gulia Tofana, and her accomplices, who were credited with over 600 professional poisonings. Even the doctors of the eminent poisoners for hire, confessed to having murdered some 2,500 infants.

During the 18th. century, the art lost most of its glamour and began to wane. The discovery in 1840 of a chemical test for arsenic, the king of poisons, was the final blow to the criminal poisoner. Science, by recognized, this method of detecting poisons, made it easy to produce definite evidence for the court conviction of poisoners.

Today modern science is taking energetic steps to meet the poisoning problem. Improved labels on antivenoms, vaccines, and other drugs have been devised. In addition, poison control centres are now being established, in connection with the larger treatment centres and as information bureaux on the latest techniques and remedies, and are expected to provide an antidote to almost every fairly formidable risk of accidental poisonings.

Tinted Roads Are Proposed

(Cornwall Standard-Freeholder)

Some Italian engineers propose colored roads. Then maybe we'll have colored cars to match.

However, colored roads might be strictly utilitarian.

Present roads are either black, good in the daytime but poor at night, or near white, also good but pretty glaring under a hot sun. Color might permit a helpful combination.

It may be possible to use color to direct traffic, too. Perhaps some day we'll take the green road to Toronto, or the red or the blue road to Ottawa. It might be quite helpful, but until present roads are completely renewed the tinted roads won't be common enough to be of much help. Perhaps the proposal is found practical from an engineering standpoint.

THE PACKSACK

By GREGORY CLARK

Those of us who dislike contemporary popular music, let alone jazz, find it hard to believe we are wrong. It is harder to admit we are wrong.

So let's keep on arguing. For instance, who is most responsible for popularizing what is called popular music? The disc jockeys and those "radio and TV programs that conduct the hit parade type of shows. Every week or so, the men behind the radio continues to blast out the ever-changing procession of popular jazz records.

In the first place, we should look at disc jockeys. Some are nice listeners with shrewd suspicion. When a man has to listen, it's a boring job, to hour after hour of records, he becomes a sort of pickle-taster. He loses all sense of taste. And each pickle has to be sharper, more highly spiced than the last, or he couldn't taste it at all.

Furthermore, good music is restful. To keep a job, disc jockeys have to employ records that bang and holler and hoot. Some DJs have any bearing on the choice of records and changes is to get a sponsor.

Then, there are the juke boxes. Apparently there is a weekly check made on the juke boxes to determine which records are most played. Well, now, how about the popular face?

Those of us who dislike contemporary popular music, let alone jazz, find it hard to believe we are wrong. It is harder to admit we are wrong.

So let's keep on arguing. For instance, who is most responsible for popularizing what is called popular music? The disc jockeys and those "radio and TV programs that conduct the hit parade type of shows. Every week or so, the men behind the radio continues to blast out the ever-changing procession of popular jazz records.

In the first place, we should look at disc jockeys. Some are nice listeners with shrewd suspicion. When a man has to listen, it's a boring job, to hour after hour of records, he becomes a sort of pickle-taster. He loses all sense of taste. And each pickle has to be sharper, more highly spiced than the last, or he couldn't taste it at all.

Furthermore, good music is restful. To keep a job, disc jockeys have to employ records that bang and holler and hoot. Some DJs have any bearing on the choice of records and changes is to get a sponsor.

Then, there are the juke boxes. Apparently there is a weekly check made on the juke boxes to determine which records are most played. Well, now, how about the popular face?

TODAY'S TALK

By GEORGE MATTHEW ADAMS

BE STEADFAST

How many there are who are influenced by rumors, evil gossip and fears. Be steadfast and it is possible to defy all these evils. Think forward and go forward—there are no backward trails!

Having a plan of life and remaining faithful to it, regardless of events and changes, is to get a firm grip upon itself. How many there are who are tossed about, aged and flounder because of a lack of equipment, and those who have it often don't know how to use it!

Be steadfast. It is so assuring and never lets you down, you are led by confidence, and that only road in the end ahead. Many a time we are tempted to get out of line, to try some alien philosophy, but Mr. Steadfast steps in and tells us not to lose courage or Faith, but to stay in line and become a finisher.

How many times we are reminded of the fact that the race of life is not to be run by the swift. How often the plodder puts to shame his more brilliant competitors, and how often is that word "steadfast" associated with the word "true"—steadfast and true."

During these strange times when the false and shoddy are put forward, it is heartening that there are those who stick to the simple and the genuine, who invest rather than speculate. The one way may take more time, and is often more rugged, but champions travel it!

Be steadfast in your Faith. Do not become troubled with the rise and fall of the market. There are values in human character greater than any ever quoted on the Stock Exchange.

One Side of It

(Cornwall Standard-Freeholder)

Some unfortunate factors in the More Abundant Life; Higher taxes, juvenile delinquencies and juvenile delinquency.

Personal Health Talks

By DR. WM. BRADY

This Is Another Side of The Story

We quoted some time ago a statement made in the Bulletin on Rheumatic Diseases published in May 13, '54, by the Arthritis and Rheumatism Foundation:

"The principle shortcoming of modern drug therapy is that while the results are more or less dramatic and immediate, they disappear when medication is discontinued. Besides, the various drugs in use today have not shown conclusively that they can alter the natural course of the disease or prevent crippling."

That's what I've been trying to tell you poor geeks who go for each new "wonder" drug as soon as it is "released", but as long as the manufacturers continue to turn out a new and better "wonder" drug season after season you'll probably brush my yarnmerings aside and try the latest, with the same "dramatic and immediate" but not lasting effects.

The lady reader who doubts the value of the "wonder" drugs for joint disability it must seem remarkable — to backslab readers who think "arthritis" is some kind of disease germ for which specialists, "clinic" racketeers and other bunk merchants understand—how confident I am that rheumatic, which is physical degeneration, of joint tissues, may be prevented, retarded, arrested and even reversed (into regeneration) if taken in time, and the correction of nutritional deficiencies.

A lady 39 says she has suffered

Strength for The Day

DR. EARL I. DOUGLASS

THEY DISLIKE IMPROVEMENT

A friend of mine picked up a hitchhiker one day, a man well dressed and middle aged for 18 years. He can't had worked on the campus of a university. Yet the man who had spent 18 years on a college campus could not read or write; and he was rather proud of the fact. He declared that he not only could not read and write, but he never wanted to learn. "If I learned to read and write," he said, "then they will be wanting me to do my work and theirs too."

The majority spires of the academic buildings rise up from this beautiful campus. For 18 years this man has cut grass, trimmed hedges and edged sidewalks, and tens of thousands of students have passed him carrying their textbooks and chatting gaily about their experiences. Yet this man, unless he is an unconscionable liar, is not ashamed of his ignorance. He can't read and write and he doesn't want to read and write. Probably his parents before him were illiterate, else they would have seen that he got some education. He has no desire for advancement.

There are thousands of people who have the same philosophy this man has. They don't have to be frank about it. They dislike improvement because it involves effort, and they don't intend to make that effort. Let others get the labor-saving devices for ease instead and live their lives as they want to live them.

The does seem to be illiterate to have this philosophy. Many well-educated people have it.

New Fields For Feminists

(Ottawa Journal)

Women, so we read, or at least some women, want to take up bullfighting as a career. Not a profession or trade or whatever bullfighting may be called. It is not, we gather, out of any dislike of bulls, or any profound admiration for the arts and skills of the matador — incidentally a lady bullfighter would be a matadora — but because both but arises from the determination that the male sex should not be privied of almost its last exclusive stronghold. Feminine pride is involved.

For our part we agree that anybody with a good line of patter and teasing an angry bull should be allowed to follow his inclination, and we should certainly like to see what sort of a show a lady bullfighter would put on. But there are other if less spectacular fields open to women who want to prove that in nothing are they inferior to men and fields where they could, as it were, gain their spurs.

Politics is, for example, a common domestic task the man of the house sometimes accomplishingly about this time of year and which he might be persuaded to relinquish — the putting on of storm windows. To climb a ladder to the outside level of the second floor carrying a window six feet by three against a stiff gale and to fix it in position into the de-mands not only skill but courage bod perseverance, and the lady as-pirant to join the bull-fighter would find it admirable training.

Other domestic tasks as shovelling snow, cutting grass, painting the house, painting ing the outside woodwork, patching the roof, and washing the car, for instance, would be the common agreement (or at least without any strong dissent) men have to themselves. Perhaps they lack something in color and romance, but they are tasks both and spirit and they would go far to fit the feminine mind forward for the role of matador if that is her aim and goal.

She could work up through those somewhat prosaic tasks to the building-and-repair of a large window up a high ladder in a sharp breeze. That accomplished, it would seem quite logical to wave a red flag in the face of a large and irascible bull a member of the bovine species.

Do-It-Yourself Limit

(Peterborough Examiner)

An Englishman has been discovered posing as co-respondent in his own divorce case, and if the do-it-yourself craze can be carried further than that, we'd like to know how.

RED SAILORS PREFER CAPITALISM

Nine Russian sailors leave the plane that brought them to New York on the last leg of their journey to freedom from Communism. The seamen, granted permission to enter the United States as refugees from Communism, were crew members of the Russian tanker Tuapse, seized by the Chinese Nationalist navy, June 23, 1954. (Central Press Canadian).

Four Teen-Agers 'Shoot Up' Picnic Grounds

OTTAWA (CP)—Four teen-aged Ottawa boys appeared in court Monday charged with causing property damage in "shooting up" a boys picnic site with .22-calibre rifles. Their cases were transferred to juvenile court since one boy is only 14.

Police charge the youngsters—Fernand Bedard, 17, Robert Legault, 16, Guy Lafortune, 16, and the 14-year-old—with invading the boys picnic at nearby Green's Creek Oct. 1 each armed with a rifle. They are charged with shooting up pots, pans and bicycles and with threatening to shoot one boy when he said he would call police.

Bandit Robs Winnipeg Bank

WINNIPEG (CP) — Police in the greater Winnipeg area searched today for two armed bandits who held up a bank and a restaurant Monday.

A silent gunman robbed a north-end branch of the Bank of Montreal of $3,450. Late Monday night a second bandit made off with $80 from a restaurant in suburban St. Vital.

Police said they did not believe there was any connection between the restaurant and bank hold-ups.

DO YOU KNOW??

There is a Visiting Nurse Organization in Your Community which offers Part - Time Nursing Care in the Home by Graduate Nurses under the Direction of the Family Physician.

A MEMBER OF THE COMMUNITY CHEST

Ask Your Doctor — Or Call The V.O.N. — WO 8-7210

Area served, Belleville and 3 Mile Radius of City

relax with tea

Start the enjoyable habit of relaxing with TEA—the sm-o-o-th pick-up. You'll find that a warming cup of Tea is so much more refreshing . . . so much easier on your digestion. Try it.

Symbol of TEA COUNCIL OF CANADA

OVER 200 CUPS TO THE POUND

Mother Kept Baby in Car While Working

MONTREAL (CP) — A 30-year-old mother may face court charges as a result of the discovery of a six-week-old baby boy bundled in the back seat of a car in Montreal's manufacturing district.

The infant was found Monday with a perforated plastic bag over his head, his body bundled in overcoats, blankets and clothing and his ankles tied with a cotton cord.

A passerby made the discovery when he heard a faint cry from the back seat of a car parked near the corner of Ottawa and Dalhousie streets. He notified police.

The mother told them she is separated from her husband and has no other place to keep her baby while she worked. They did not identify her.

ANOTHER CHILD

The woman said she places another child, aged four, in a nursing home during the day but could find no one to care for the baby.

She said she bundled and tied him loosely so he would not hurt himself and put the plastic bag over his face to keep away flies and insects.

She said she fed and rewrapped him at noon every day, returning after work to take him home.

"While the child is in good condition and there is no sign of ill treatment," a police officer said, "the mother nevertheless would have endangered the life of her child if she had been allowed to continue this peculiar type of baby-sitting."

WONDERS WITH THE REST OF WORLD?

Mrs. E. C. Townsend, mother of Capt. Peter Townsend, is seen outside her cottage at Stoumber, Somersetshire, England, perhaps wondering along with the rest of the world what will be the outcome of her son's rumored romance with Princess Margaret. When asked about the possibility of Peter marrying royalty she said she only wanted him to be happy.

CLEANING BATHROOM? KITCHEN FLOOR?
Just Reach for
KING O' PINE
Put a little in the water, cleans cleaner, faster; disinfects, deodorizes, leaves clean, fresh fragrance of the pine woods. Never harms your skin.
Manufactured by FRED LEWIS INDUSTRIES LTD.
Belleville, Ont.

HAY FEVER REMEDIES

Prophenamine Tablets	65c
Benadryl Capsules	55c
Hayfens	50c & 1.00
Dyspne Inhale 2.75, outfit	7.00
Asthma Nefrin	2.50, 6.50
Nebulizer	5.85
Allergilabs	2.50
Privine	35c
Idaphedrin	65c
Ephazene	1.65
Vapex	85c
Wampole's Nose Spray	80c

DOYLE'S DRUG STORE
Dial WO 8-8100 We Deliver

For free folder see your J-M dealer or write Canadian Johns-Manville, Dept. N-56, 565 Lakeshore Rd. E., Port Credit, Ont.

PLUS The permanence of stone—won't burn, rot or wear out. Never needs paint to preserve it.

SEE YOUR NEAREST J-M DEALER

HOUSTON'S
DIAL WO 8-6428 75 St. Paul St.
SPECIALISTS IN ALL TYPES OF BUILDING MATERIALS AND MILLWORK SINCE 1856.
Sole Distributor.

MUIR'S ROOFING & FLOORING
98 Pine St. DIAL WO 8-5645
Applicators of Johns Manville Products for the past 25 Years

Easier than ever to admire...and own! NEW 1956 Chrysler WINDSOR

CHRYSLER WINDSOR 4-DOOR SEDAN

See how new Flight-Sweep styling brings new beauty to the Forward Look

Here it is in all its marvellous beauty—the thrilling new Chrysler Windsor for 1956!

It's a new kind of car—and your first glance tells you it's *your* kind of car. From the classic curve of the low, broad hood to the smoothly upswept line of rear fenders, it introduces new glamour to the Forward Look.

You ride in such luxury on the deepest, widest, most handsomely upholstered seats you've ever known. And when you take the wheel, driving becomes *luxuriously* automatic with revolutionary new push-button gear selection.

There's a new V-8 engine for out-of-this-world performance. New centre-plane brakes, too, for safer, smoother stops with one-quarter less pedal pressure.

When you get your hands on this great new Chrysler Windsor, you won't want to give it up. Nor need you! For the 1956 Chrysler Windsor is a new kind of "surprise car" in price, as well as in luxury.

See it . . . drive it. The great new Chrysler Windsor is on display *now!*

Magically new in push-button driving ease!

Just touch and go with Chrysler's new push-button gear selection. It makes Chrysler PowerFlite — standard equipment at no extra cost — the world's easiest-to-operate automatic transmission!

New forward-thrust beauty!

Clean-lined as an arrow, modern as today's newest planes! See how the hood slopes forward between sleek fenders to the elegance of a finned grille and wing-swept bumper tips.

Dramatically new from every angle!

Trim, modern lines and taut surfaces emphasize the exciting length of this fleet automobile. New Flight-Sweep rear fenders arch up and back. Bold new taillights dramatize the broad rear deck.

MANUFACTURED IN CANADA BY CHRYSLER CORPORATION OF CANADA, LIMITED

Don't miss the first showing of this great new car! Your Chrysler-Plymouth-Fargo dealer will be pleased to demonstrate it to you now!

J. B. BOYCE & SONS LIMITED
350 FRONT STREET DIAL WO 8-5545

SOCIAL and PERSONAL

Mrs. Mary Conway, 40 St. Charles Street, is a patient in Belleville General Hospital.

* * *

Doctor and Mrs. Rolof, formerly of Saskatoon, Sask., have taken up residence at 15 Lewis Street, Belleville, where they will make their future home.

* * *

Doctor and Mrs. Rolof, accompanied by Mr. and Mrs. W. J. Armstrong, have recently returned from a motor trip to Saskatoon and other points in Michigan and south western Ontario.

* * *

Among those attending the recept McKendry-Bennett wedding in Merrickville United church, from the city and district were: Miss Anna Rush, Dr. and Mrs. John Leterskey, Mr. and Mrs. Murray Irwin, Dr. and Mrs. Merlin Wilson, Mrs. Willis Hutchinson, Mr. and Mrs. Jack Ryan, all of Belleville; Mr. and Mrs. Dwight Bennett, Sr. of Campbellford, and Mr. Carl Lynch of Marmora.

Weddings

McKENDRY—BENNETT

Lighted white tapers, evergreens, colorful maple leaves and clusters of white alyssum formed the setting for the wedding ceremony uniting in Merrickville United church at two o'clock on Saturday, October 8, when Felicity Helen Edith Bennett, younger daughter of Mr. and Mrs. James Howard Bennett of Merrickville, and former teacher of the Ontario School for the Deaf, Belleville, became the bride of Alexander Bonnar McKendry, eldest son of Mr. Alexander McKendry, of Glenburnie, Ontario, and the late Mrs. McKendry.

The Rev. W. H. LeGrow, pastor of the church, performed the double-ring wedding ceremony and the organist for the occasion was Miss Mary McKendry, of Glenburnie. Miss Betty Joyner, also of Glenburnie, sang "Ai Dawning" as the guests were assembling and the Song of Ruth, "Entreat Me Not to Leave Thee Nor to Forsake from Following after Thee," during the signing of the register.

Master Hugh Travers, cousin of the bride, sang "O Perfect Love" immediately preceding the ceremony.

Given in marriage by her father, the bride was attired in a floor-length gown of eggshell brocaded taffeta. The molded bodice with self loops and buttons from small turn-over collar to waist, with long sleeves ending in points over the hands, had inset panels of plain taffeta continuing full down the bouffant skirt. The only trimming was small taffeta loops outlining the neck and sleeve openings. The "something blue" was a small Wedgwood cameo on a silver chain. The bride wore a white jewelled headdress with lace-edged veil of illusion net, and carried a cascade of white Stasia flowers.

Mrs. Albert LeGrow, of Toronto, was matron of honor and wore a waltz-length princess style gown of forest green velveteen with full skirt and matching coronet headdress. Her flowers were a cascade of bronze pom-poms.

Miss Sheila Wagner was flower girl in a pale gold taffeta floor-length princess style frock with round neck and short puffed sleeves. She wore a yellow headband, long matching gloves, and carried a nosegay of yellow and bronze baby 'mums.

Mr. Harold McKendry was groomsman for his brother and the ushers were Messrs. Harold Sills of Kingston, and Jack Bennett, of Toronto. All, including the boy soloist, wore grey trousers, navy blazers and grey ties.

Just before coming out of the church after the ceremony, the newlyweds sang the church bell, blithely broadcasting their wedding. About three o'clock a plane from the Kingston Flying club, flew over and circled the church, "serenading" the bride and bridegroom for several minutes, delighting the guests on the church lawn with a series of skillful manoeuvres. The bride, who has held a pilot's licence since her early teens, is the only female flying instructress in Canada.

The reception was held in the dining hall of the church. Mrs. John Leterskey, of Belleville, played gay piano music while the guests went through the reception line. The bride's mother received the guests wearing Baltic blue-green faille taffeta with black velvet hat, black accessories and corsage of Talisman roses. Mrs. McKendry wore a dusty rose crepe dress with small navy hat, navy accessories and corsage of pink roses.

Travelling by motor, the bride and bridegroom left on a trip to Swiftwater, Pa., the bride changing to a gold-flecked grey and blue tweed suit with wheat gold hat and gloves, black patent shoes and bag. Her corsage was of yellow Sweetheart roses and she carried a blonde muskrat shortie coat. Upon their return they will reside in Kingston.

Prior to her wedding, the bride was entertained with a shower

Council of Christian Education Held at Holloway Church

Women's Activities

UNITED CHURCH W.A.

MADOC — Trinity United Church W.A. held the regular monthly meeting on Thursday afternoon with a splendid attendance.

The business period consisted of communications, roll call and discussion of the anniversary supper coming shortly. Plans for entertaining committee, Mrs. F. Fleming, Mrs. Storring and Mrs. Spence was requested to bring in the slate of officers for the coming year.

The worship service was taken by Mrs. (Bud) Holmes, the theme being, "Bread of Life," assisted by Mrs. Albert Bailey, who read the Bible story which was commented on by Mrs. Holmes, and the concluding prayer by Mrs. Storring.

The program was conducted by Mrs. Storring, who was assisted by Mrs. Ernie Moore, who gave a humorous reading, "A Modern Medical Wedding Ceremony."

Mrs. Lane gave a paper on "The Tenth Anniversary of the United Nations, Its Growth and Responsibility."

Two interesting contests conducted by Mrs. Storring closed the program.

Mrs. A. Pigden, Mrs. Tanner, Mrs. W. Parks and Mrs. V. Emory assisted the hostess in serving refreshments.

JOHNSTOWN W.A.

JOHNSTOWN — The Johnstown W.A. met at the home of Mrs. and Mrs. Maurice Mallory on Thursday afternoon with 18 members and three visitors present.

Mrs. Ferguson welcomed the ladies, especially those who had been sick. The Scripture, found in John 6: 1-28 was read by Mrs. Hunt and the Lesson Thoughts were given by Mrs. E. Bush: "Jesus said unto them the bread of Life." Many are worried about bread, but Jesus said, "He that comes to Me shall not hunger, but shall have everlasting life."

This portion closed with a prayer, thanking God for His abundance of gifts.

A thank-you note was read from Mrs. McEwen Sr. and Mrs. McLean thanked the ladies for the flowers while in hospital.

Three new members entered her home for the November meeting with Mrs. Clayton Curtis and Mrs. Alva Meyers having the program. Mrs. E. Bush will have the December meeting in her home.

It was decided to have Mrs. Middleton speak at the anniversary meeting on November 3rd at the home of the Rev. and Mrs. Puttenham.

The report of the W.M.S. held at Grace United Church on Friday afternoon and evening was given by Mrs. Alva Meyers.

Several poems were given, "No Councillor," by Mrs. G. McLean; Mrs. Clayton Curtis favored with a lovely solo, "I Belong to Jesus." "Fall Has Come" was read by Mrs. Alice Vandervoort: "Early Arrival," by Mrs. E. Sickle.

Mrs. Ferguson closed the meeting.

A contest was enjoyed and won by Mrs. E. Bush, put on by Mrs. Ken Sickle. Refreshments were served by the hostess and conveners.

FOXBORO UNITED W.A.

FOXBORO — The quarterly meeting of Foxboro W.A. was held Wednesday at the home of Mrs. C. Hubble, with 26 members and three visitors present.

Group 3 had devotional with Mrs. Elliott in charge, opening with a poem on "Thanksgiving." Scripture was taken from Psalms 103-111. Mrs. C. Arthurs read a story on "Pilgrim's Wife." Mrs. Elliott read "A Woman Counts Her Blessings." Mrs. Wm. Wilson closed the devotional with prayer.

Mrs. B. Hollinger, president, took charge of business during a lengthy discussion on the fowl supper which is to be held on November 5.

Group 1 had charge of the program. Mrs. Gerow read a poem, "Good Feeling," followed with a reading on "Things That Are Not Charged," a duet by Mrs. E. Sills and Mrs. C. Harry; Mrs. Darby gave a reading on "Christian Fellowship"; Mrs. Gerow read "Thanksgiving"; Mrs. C. LaRue read "The Ladies' Aid."

Mrs. C. Hubble closed with prayer.

After the benediction Group 2 and the hostess served refreshments.

given by Mrs. Jack Derrick, of Merrickville, where she was presented with a pressure cooker. The Kingston Flying Club under the convenorship of Mr. D. G. Wagner and Mrs. E. J. Cappell gave her a miscellaneous shower. Miss Mary McKendry was hostess at a crystal shower and at the home of Mrs. James Torrens, Kingston, neighbors and friends presented the bride with a card table and chairs.

The guests were present from Algonquin, Belleville, Brewer's Mills, Brockville, Burrit's Rapids, Campbellford, Collins' Bay, Kingston, Marmora, Montreal, Merrickville, Spencerville, Toronto, Glenburnie, and Ottawa.

The 1955 annual convention of the Belleville Council of Christian Education was held in Holloway Street United church last Wednesday.

The afternoon session assembled at 2.30 in the church parlor with a representation from seven churches and five denominations in the city being present.

The devotional period previously been asked to bring in their problems for discussion. Accordingly, the afternoon began with small groups meeting to discuss these problems. At 3.00 o'clock the meeting re-assembled and reports from these groups were received.

WORSHIP SERVICE

A short worship service was conducted by the Rev. J. S. A. Spearman of the Wesleyan Methodist church.

The president, Mr. J. Bablak, introduced to those present the guest speaker of the day, the Rev. O. L. Davidson, of the First Baptist Church, Kingston.

Mr. Davidson explained the theme of the convention, "Communicating the Gospel." In effect this meant bringing every man, woman and child in your church into a closer relationship with God, a true awareness of His divine presence and guidance in everyone's life.

THEME DISCUSSED

A discussion on this theme was conducted by Mr. Davidson, then the meeting was dismissed at 5.15.

The supper session assembled at six o'clock in the church school rooms of the Holloway St. United Church with about 55 in attendance.

Archdeacon J. B. Creegan of Christ Church gave the invocation and the Rev. S. Larman of Holloway St. United Church, welcomed those present.

A delicious meal was provided by the young ladies of the church mediate church school group and the intermediate choir.

FILM SHOWN

A film, "Tips for Teachers," starring Mr. Love Jr. showed teaching personality, preparation and presentation was shown. This picture proved most enjoyable and instructive to all present.

After a brief intermission the meeting reassembled for the evening session upstairs in the church at 7.30.

The minutes of the previous meeting were read by the secretary, Mrs. H. Fisher, of Christ Church. Reports were given by the president, Mr. J. Bablak of Tabernacle United Church and secretary-treasurer, Mr. Lang of Wesleyan Methodist Church.

NEW EXECUTIVE

The following persons will constitute the executive for the coming year:

President, Mr. F. Benson, St. Thomas' Anglican Church; vice-president, Mr. S. Jones, Holloway St. United Church; secretary, Mrs. H. Howard, Tabernacle United Church; treasurer, Mr. F. Cummings, Wesleyan Methodist Church.

The Rev. O. L. Davidson conducted a short installation and dedication service for the new officers.

A talk on how to make flannel, graph from materials to be found around the house; how to use flannelgraph effectively, and other "homemade" visual aids of the sort was ably given by Mrs. A. Bongard of Christ Church. Everyone enjoyed the beautiful array of materials displayed and appreciated the helpful suggestions given by Mrs. Bongard.

GROUP DISCUSSION

The presidents divided those present into departmental groups for further discussion on the theme "Communicating the Gospel." The leaders of these discussions were as follows:

Beginners: Mrs. A. Bongard, Christ Church Anglican; primary, Mrs. A. Cornish, Tabernacle United; juniors, Mr. Walter Jewell, Wesleyan Methodist Church; intermediate-seniors, Mr. Chris Leggat, Christ Church Anglican; young people's and adults, Mr. Don Williams, Bridge Street United Church; superintendent, Mr. T. Howell, Victoria Ave. Baptist Church.

Reports were received on the findings and conclusions of each of these groups.

COMMUNICATING THE GOSPEL

Mr. Davidson gave a short address entitled "Communicating the Gospel." He divided his talk into two parts: "Communicating," which is the art of getting the lesson/sermon to the pupil; and said "the methods should, where possible, follow those of Christ, who taught by example, preaching, parable and miracle. We, as teachers, place too much importance on the necessity of special teaching methods. Our Lord had no special class room or equipment to supplement the lessons He taught. The important thing in our church school teaching is love for Christ and faith in our task."

In his treatment of the second part of the theme, "The Gospel," Mr. Davidson said "our teaching should be from a positive point of view. Christ did not teach from a "Thou Shalt Not" perspective. "Jesus, the incomparable teacher, through His deep, abiding faith, gentle humility, sweet simplicity, everlasting love, kind understanding, infinite patience, great compassion and finally through His supreme sacrifice, taught all people for all time, that Christ is the way, the truth and the life.

"Jesus is the gospel."

The convention was brought to a close with prayer by Mr. H. Elmy of the First Pentecostal Church.

Holloway W.A. Enjoys European Travelogue

The ladies of Holloway Street church W.A., met for their October meeting in the church parlors with the president, Mrs. Dobbs, presiding.

It was decided to give $100 to the M. and M. fund; plans were made for the bazaar to be held, the second week in November; all members are asked to contribute to the various booths and help in any way they can to make it a success. The last meeting of this year is to be a turkey dinner in the evening. Mrs. Massassaga ladies catering for this dinner.

The worship service was in charge of Mrs. Brown's group with Mrs. S. Westover presiding. This was in praise and thanksgiving for the bountiful harvest this year. Those who have been privileged to drive through the fruit and farming country the past weeks will agree that there is reason to be particularly thankful for such a harvest and for the long period of fine autumn days for gathering it in. The words of the poet express this feeling, "Once more in the harvest field laughs out, O'er richer stores than gems of gold."

Mrs. H. Townsend gave the meditation, quoting from Psalm 116:12 "What shall I render unto the Lord for all His benefits toward me?" "How are we faced to this challenge? The Psalmist gives us the answer and tell us what we must do. We can show forth our thanktulness, not only with our lips but in our lives by giving our selves to His service and walking before Him in holiness and righteousness all our days. Let us then rise to real consecration of ourselves to our Creator, doing those things which will help to further His Kingdom on earth."

Mrs. McMurray offered prayer and Mrs. Demesa favored with a lovely solo.

GUEST SPEAKER

Mrs. Dobbs introduced the guest speaker, Mrs. Bowden.

Mrs. Bowden took her listeners with her on her recent trip across sea in an entertaining and educational travel talk.

This was a long planned and looked forward to holiday which proved far more interesting and educational experience of her life and was thoroughly enjoyed by both her husband and herself.

The ocean voyage was a holiday in itself with plenty of entertainment for everyone. They visited England, Scotland, London, Holland, Germany, France, Paris and many, many places of interest.

The speaker explained so many places of which we know from lyrics and expressed feelings that never before had they received so much for so little money in the way of sight-seeing, entertainment and excellent food.

MEMORIAL SERVICE

A most impressive memorial service was conducted by Mrs. Coulter and Mrs. Yates with the beloved and faithful members, Mrs. Livergy and Mrs. Beal, who have passed on to higher service.

Mrs. Davidson sang "I Walked Today Where Jesus Walked." Prayer closed the meeting.

Refreshments were served by the committee in charge.

Thanksgiving Meeting Well Attended

The October meeting of the Prince Edward-Belleville club, was held at the YWCA, with the president, Mrs. L. Wannamaker, presiding, and extending a warm welcome to a crowded room.

Mrs. F. Lent was pianist for the opening and for the Thanksgiving selections.

Business and correspondence were quickly dispensed with.

The program was convened by Mrs. E. Bedell with Mrs. Lance Sharpe presiding. Some time thoughts on the spirit of thankfulness" were brought out in poems read.

Again the club was favored in having Mrs. A. W. Daniels and Mrs. G. Ackerman, who contributed two vocal duets "The Lord is My Shepherd" and "Melody of Love", with Mrs. A. May as accompanist.

Mrs. J. Garbutt's reading gave much food for thought.

Mrs. Lois Jones, well known for her wit and humor, gave a review of a book and the president closed with "The Minstrel."

Mrs. Bedell's group served refreshments and a social time was enjoyed by all.

Noted Authoress Gives Talk On 'Romances of Fur Trade'

"The Indian women played a large part in the opening up of Canada," said Mrs. Marjorie Wilkins Campbell, noted authoress, and traveller, as she addressed the Women's Canadian Club, yesterday afternoon in St. Andrew's church hall on "Romances of the Fur Trade."

Introduced and welcomed by the president of the club, Mrs. Donald I. MacKinnon, Mrs. Campbell said how happy she was to visit Belleville, and as it was learned later, she is no stranger to the community, since her father was once a resident of Picton, and her sister, Mrs. Brownlie, resides in Marmora.

ROMANCES

The speaker dwelt mostly on the romances which took place between the members of the fur trade, and those exploring the country and the Chippewa Indian girls, with specific stress on the part played by the Indian women of the country. Had it not been for them, there would have been little exploration, since explorers march on their stomachs, as well as the army, and it was the good food prepared by the Indian women which enabled the explorers and the fur traders to accomplish their great work.

The Indian women not only married the traders, and explorers, but made their canoes, their snowshoes, and their moccasins, and made for them a home away from home.

She mentioned some well known names in Canadian history who had married Indian girls, among these were, David Thompson, a Welshman, who did much exploring, seeking a river which flowed to the westward, which he eventually found, the Columbia River. He was noted for his notes on the country, and for the fine map of the district which he had explored, which map is still in use today because of its authenticity. Another famous name was Alexander Mackenzie, who married the sister of Charlotte Thompson, David Thompson's wife. Alexander MacKenzie's son was another who married an Indian girl, and Simon Simpson, who later left his Indian wife, to marry his cousin, Frances Simpson.

SOME HAD ENDINGS

Unfortunately, some of these marriages ended sadly, as the husband, when his exploration was accomplished, left for home, leaving his Indian wife and family, to marry again one of his own people. It is easier for a white women to adapt herself to the life in these parts, than it is for an Indian woman to penetrate herself to advanced civilization. The Indian mother possessed a poetic soul, and lives close to nature. The milky way is her is the place of departed souls, and each star in this galaxy, a soul.

Referring to the three main fur trading posts, Mrs. Campbell mentioned, the Hudson Bay Company, of London, England; the Northwest company and the French. In 1774, British traders came up from Montreal and formed the Northwest company, an enterprising and courageous group, travelling at their own expense.

Alexander MacKenzie came by canoe and snowshoes, exploring the first trans Canada highway. The trips around the coast of Canada were hazardous and long; here, again the dependence on the Indian women came into play.

INDIAN HOTEL

The fur traders were subject to Indian massacre, and in marrying the Indian girls they accomplished two things in one; they became friends of the Indians, and were safe from attack, and they were "home" when they were, to which they returned to the sound of the pounding of the pemican, dried buffalo meat. Mrs. Campbell recounted her tasting of a cache of pemican which had achieved the age of 75 years. She was not overly delighted with it.)

The main fur posts at that time was Fort William, with Montreal being but an outpost. At Fort William they had feasts, dances and enjoyed life. Some Indian men had two wives, a thing that the missionaries tried to discourage.

In connection with this custom, one missionary, when telling the Indian in question to make up his mind which wife he preferred, and then to tell the other to leave, thought for a moment, then turned to the interpreter saying, "You tell her." The government, also tried to discourage the plurality of wives among the traders by imposing a fine of 100 pounds, but they circumvented this by marrying half-breds, which in its turn caused the mingling of bloods, and some offspring of knowing who were related or not.

BITTER COMPETITION

There was also bitter competition among the fur trade posts. Today, there is no real fur trading post in Canada, save that on the west coast of Lake Superior which had been reconstructed.

The speaker was thanked by by Mrs. MacKinnon for her enlightening talk.

Following the meeting, tea was served.

SMOKE AT "INFERNO"

EVERETT, Mass. (AP) — Some 200 patrons in the Rialto theatre filed calmly outdoors Sunday night when fire in a restaurant next door filled the theatre with smoke. The movie-lovers were watching the movie "Inferno" at the time.

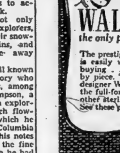

Pride of possession that grows . . . piece by piece

WALLACE STERLING

the only patterns with "Third Dimension Beauty"

The prestige of owning world famous Wallace Sterling is easily attained by your budget . . . your every buying . . . collecting your Wallace pattern piece by piece. These patterns are the creations of master designer William S. Warren . . . the only patterns with the full-formed contours of fine sculpture found in no other sterling. Each piece, a work of art, a profile, in back. See these patterns at your jewellers now!

ED. LOGAN JEWELLER

21 BRIDGE STREET EAST DIAL WO 8-8535

STROUD'S GIFT SHOP

"HEADQUARTERS FOR WALLACE STERLING"

248 FRONT STREET DIAL WO 8-7637

WONDER BRAS MAY BE PURCHASED IN BELLEVILLE AT:

THE GEORGIA SALON

226 FRONT STREET DIAL WO 8-6338

MILADY SHOP Ladies' Wear

287 FRONT STREET DIAL WO 8-9747

...In a 'Petal Burst' Bra. Good grooming gives her the self confidence every girl wants. Her clothes fit well and feel comfortable. And when heads turn and eyes widen—she knows she's "sitting pretty".

To keep you "sitting pretty", whatever you do, whatever you wear, 'Petal Burst' Bras are designed to give full fashion freedom with a perfect fit.

So like all fashion-wise girls, get yourself a 'Petal Burst' Bra... at any good store, in your choice of Nylon, satin, Dacron or broadcloth... in bandeau, cinch or longline.

'Petal Burst' the wonder of Wonder-bra

BEAUTY

By HELEN JAMIESON

A BEAUTIFUL NECK IS A BEAUTY ASSET

Lubrication and massage, administered faithfully, will keep the neck youthfully beautiful.

The secret of a beautiful neck is that slender and "swanlike" as the poets put it, with skin smooth texture and delicate colors is good muscle tone and good circulation, aided and abetted by plenty of lubrication.

The lubrication is a comparatively simple matter since you can administer it with your nightly facial cleansing. Too many women forget the neck when it comes to the bedtime facial ritual. They cream their faces soigné for removal make-up and soil but don't go below the chin line and, eventually, this results in a difference of skin tones between face and neck that's anything but pretty. So make it a practice, when cleansing your face, to include your neck, too. So much for the nightly treatment.

Now, if you give yourself a weekly facial, as you should you can also get in some fine work on your neck. Start the application of cream well below the throat line, over the shoulders and as far below the nape line as you can conveniently reach. And, in massaging it into the skin, use the slap-dash style. Use the tips of the fingers, with little extra pressure on the thumb, to work the cream in well and then, throwing your head back until you feel a definite tenseness from the chinline right down through the throat, use the back of your hands, alternately, and in quick light strokes, as a "vibrator" to stimulate circulation. This procedure is also excellent for preventing and minimizing a double chin. And, actually, there's no reason why you can't use it for a few moments every night instead of waiting for the weekly facial. If your skin is dry or normal, use a rich, heavy cream for your neck and face—one that's resistant to pressure. However, if your skin is inclined toward oiliness, any good cold cream or cleansing cream will serve the purpose.

The circulation of the blood can be further stimulated throughout the neck and face through a passive reclining "exercise". Your ironing board or any other plank of wood which is at least as long as your body will be a great help here. Place one end on the floor and the other on a hassock, chair or any other object which is sturdy enough to support it solidly. Lie on the board, with feet at the elevated end, head at the lower end, your whole body completely relaxed and remain there five minutes. If you do this while the cream is still on your face, so much the better, but you can do it at any time. Gradually increase the number of minutes you remain on the board. In this position until you reach twenty. You'll not only feel the good effects of stimulated blood circulation throughout your face and neck, but you'll also find the position a completely relaxing one to get along with difficult people, and how much fonder of them you find yourself, when you don't have to see too much of them!

If for any reason, the move is not feasible, however, then I think there are just two things to be done.

One is for your husband to tell his foot down and let his mother understand that if she and your family are to continue to visit back and forth there must be a change in her attitude. He shouldn't, of course, tell her in an angry, quarrelsome way. He can be quiet about it, but firm. Then, if she refuses to see reason, he can say he's very sorry, but you will be between you will have to be very few and far between—and mean it. You could put up with a visit once a month or so, couldn't you?

If your husband doesn't have the gumption to be so decisive, then the second thing would be for you to take your own stand in the matter. You can always make the excuse that you can't leave your children unattended, and if it was done sufficiently often, the point might eventually sink in and things might take a turn for the better.

Admittedly, if your mother-in-law is in your own home, this won't work the same way. But you can always make the excuse of an errand to another room, or even out of the house, to give you time to cool off so that there will be no quarrel. Or you might say that to "have a good fight" is not the mature way of handling the problem.

Good luck to you, and let me know what you decide to do, will you?

ADVICE To The LOVELORN

By BEATRICE FAIRFAX

THIS PROBLEM IS REALLY UP TO YOUR HUSBAND

Dear Beatrice Fairfax:

I am at my wits' end as to how to deal with my mother-in-law. She has been a boon lady in her household all her life, and is domineering and arrogant. My father-in-law is a quiet man who does exactly as told, and doesn't do a thing unless he is told to do it. There are two sons, one of whom I married. He is a good husband and father to our three children.

Since we live near enough my in-laws for occasional visits, my problem is increasingly difficult. I would like to have my mother-in-law at our home for week-end visits occasionally, and I would like to feel free to go to her house. But she feels that she is the only one who has good judgment, and that no one with whom she comes in contact is capable of thinking for himself. Consequently, every time we are there, or she is here, I find myself feeling very bitter towards her because of her lack of respect for both my husband and myself.

It also makes me very cross with my husband, and sometimes I almost feel that if this situation persists, it will harm our marriage and our family life, which is the last thing I want to have happen.

Just how would you deal with her personality? Shall I continue to appease her, as I have done in the past for the sake of peace, or should I do what I think she secretly would like—have a good fight every so often? I feel this situation would not be the mature way to deal with the situation.

I have asked my husband to try and get a transfer to some distant city where we could all remain friends under the same sky but certainly not the same roof.

— C.V.P.

Dear C.V.P.:

You show a great deal of insight, intelligence and commonsense in what you say about your mother-in-law problem. I am wondering if your husband shows the same valuable qualities in his own attitude.

I am a little afraid that he may not, since you say you feel cross with him after any contact with his mother. I suppose that (1) he grew up with the problem and (2) he got so used to it that he accepts it as an ill to be borne, rather than to combat, and (3) he feels she is his mother and so he must put up with her as she is, instead of asserting himself and gently putting her in her place. If this is the case, and he does not take his stand beside you in working out a solution, it of course makes the problem that much more difficult for you.

Your idea of moving to some distant city would, of course, be the most effective way of dealing with the situation. But is your husband willing to try for the transfer? Or does he object to moving away from his mother? Frankly, I am sure it would be the very best step you could possibly take. It's quite miraculous how much easier it is for your entire body.

A good exercise which helps to tone the muscles in the neck is to lie on your back across a bed, with head hanging down until you feel that same pull between chin and throatline. Very slowly, move your head from left to right several times, and then reverse. The "pull" in your neck muscles does the work, but to be really effective, it must be done slowly.

WHEN it's time for your small snoppet to get into the finger paints, start him off with only one or two colors. As his technique improves, add others. His runny masterpieces should be spread flat to dry—the bathroom floor or tub is a good spot.

Thompson, Ima, N.Y. Herald Tribune Inc.

Mother's Helper

Desserts for a Multitude

By Mary Moore

When you are convener of a Dessert Bridge and have an envelope full of tickets to sell and the phone keeps ringing and your friends ask "When is the Press Club Bridge this year, Mary? —I want to be in on that."—then you are in clover.

But, when the members phone or write saying "Mary I haven't time to or can't make a dessert—will it be okay if I send the money for one?" then you are in for work.

The day before I left for Edmonton all of that happened—a dessert bridge for two hundred and little me convened it.

Nothing daunted I called on my dear dependable friend Lorraine, veteran cooking school teacher, and she came to my house and we concocted desserts to our hearts' content. It was wonderful. We spent all day mixing up the most tantalizing confections—loaded with whipped cream and butter and sugar and eye-catching decorations.

We carefully transported them to the community centre on the floors of the trunks or our cars right on the serving plates. We crawled around the curves gingerly so our loads wouldn't shift. After the crowds began to arrive we spent the next four hours washing the dishes and cleaning and counting our shekels and cleaning up.

It was so peaceful next day to pack my bags leisurely and just quietly step on to The Canadian.

Each dessert was supposed to serve 12 people. The two I have given you could be made well ahead of time and are sure-fire favorites. I don't want to put any ideas into your little heads about having a dessert bridge—but you may want to have three quiet tables at home. If so, make one of these the day before, and serve plenty of coffee and there will be no day-after headaches.

PINEAPPLE ANGEL FOOD DESSERT

One cup heavy cream, 1 cup sugar, 1-3 cup lemon juice, 1 cup top milk, sliced angel food cake (leftover angel food cake may be used). Whip cream until thick. Add sugar slowly while beating, fold in the lemon juice, 1 tablespoon at a time, then slowly fold in top milk. Slice cake about 1 inch thick and line bottom of refrigerator trays with cake. Pour cream mixture over top and place in refrigerator storage part (not freezer) to set. It must set for 4 or 6 hours, but may be left overnight. Serve with

Pineapple Sauce—In top of double boiler mix together 3 tablespoons cornstarch and 1-2 cup sugar. Stir into them 1-3 cup lemon juice and 1 cup pineapple juice (or crushed canned pineapple and juice) until thick over boiling water. Allow to cook covered 15 minutes, stirring twice. Cool.

CHOCOLATE DELIGHT

One-half cup butter, 1 cup sifted icing sugar, 3 eggs, yolks and whites separated, 3 squares unsweetened chocolate, 1-3 teaspoon vanilla, 1-2 cup chopped nuts, 1 cup crushed vanilla wafers (or whole chocolate or vanilla wafers may be used). Cream butter, gradually adding sugar until both are very light. Add egg yolks and beat vigorously. Melt chocolate over hot water, remove from heat and add vanilla and nuts and fold into butter mixture. Fold in stiffly beaten egg whites. Line a refrigerator tray with waxed paper. Spread one-half of the crushed (or plain) wafers in the bottom of tray. Pour in chocolate mixture and sprinkle or spread remaining wafers on top—top layer should not be too thick. Chill in refrigerator overnight.

Both of the above amounts will serve 10 or 12. Good luck with your entertaining.

GOOD MANNERS

By MRS. BEECHMAN

NOT CORRECT FOR GROOM'S FAMILY TO GIVE WEDDING RECEPTION

Dear Mrs. Beechman:

1. My son is to be married around Thanksgiving time. Both he and his bride-to-be are Catholics, and they would like to have a very nice church wedding. But they cannot afford a reception. If there is to be no reception is it proper for them to send out invitations to the wedding?

2. Under these circumstances, what could I do? Our home is not large enough to have the reception here, and I cannot afford to give the reception in a hotel or hall or other place. Would there be anything else I could do, such as giving an Open House after the wedding at my home? I'd like to provide the wedding cake, and so may I serve only the wedding cake and coffee? — Groom's Mother

1. Indeed it is proper to send invitations to the church ceremony even when there is to be no reception. (These invitations, of course, are sent out by the bride's parents.)

2. Even if you were financially able to give the reception after the ceremony, you definitely should not do this, for it is not correct for the groom's family to give the wedding reception.

However, it would be in excellent taste for you to give an Open House in honor of the couple after they return from their wedding trip. This can be a most gracious and delightful occasion. To give this party a charming wedding atmosphere, the bride may wear her wedding dress (though not her bridal veil, of course, nor would she carry a bouquet), and there might be a wedding cake for the day of burns.

bride and groom to cut, and there should be a cold beverage, perhaps fruit punch, for the toasts "To the Bride and Groom!"

TWO MORE DEATHS

NORTH HOLLYWOOD, Calif. (AP) — Two more deaths have brought to eight the total lifted by the crash of millionaire sportsman Joe Thorne's plane into an apartment house last Monday night. Miss Anna Prasincano, 41, and Mrs. Laura Marchics, 38, died Sunday.

Quick & Robertson

Owned and Operated by THE ROSS STORES CO. LTD.

WED. MORNING SPECIAL

Terrific Clearance Odds & Ends In Two Famous Makes Of Men's Dress Shirts

Here is the chance you men have been waiting for to stock up now on your shirts. Quick & Robertson are clearing odds and ends at a terrific saving to you, made by Canada's leading manufacturers, several collar styles to choose from. So hurry as quantities and sizes are limited. Some sport shirts included in group. Reg. to $6.50.

WEDNESDAY MORNING SPECIAL ..... 2.00 and 3.00 each

Open Friday till 9 p.m. for your shopping convenience.

258 FRONT STREET DIAL WO 2-3678

WIN A FREE JANTZEN KNITTED SUIT

Guess what time the alarm will go off during

CARSON - ELLIOTT'S

Jantzen Day, Friday, Oct. 28th. Guesses accepted till Thurs. 4 p.m.

CITY CLEANERS & DYERS

169 EAST MOIRA ST. DIAL WO 8-6407

BILL LYNCH Proprietors ROY JOHNSON

GOODNESS! I KNOW THEY PROMISED TO PUT NEW LIFE IN BOB'S BAGGY OLD SUIT, BUT I'VE NEVER EXPECTED IT TO WALK HOME—

Of course, your suit may not be able to walk home by itself, but this is for sure . . . any suit that comes here looking tired will leave looking spanking new as this one! We clean it, press it, mend its rips, sew its buttons . . . give it a new lease on life.

LOOK HOW LITTLE IT COSTS FOR THE WORLD'S MOST FAMOUS WATCH!

TIMEX

Famous because it is the world's largest selling watch. Beautifully styled Timex has the exclusive "Ironic" non-rust mainspring bearings that give wonderful shock-resistance and durable accuracy. Leading stores carry these favorite waterproof*, dustproof* models and many other Timex models.

(Small size) (Large size)

TIMEX FALCON CLOCK — Modern design, spring drive clock* with florescent markers and hands. Soft, bell alarm. In ivory-tone and other decorator colors. 3¾ in. high.

$8.95

TIMEX WATERPROOF SPORTSTER — Chrome case, sweep second hand for better reading.

$10.95

With gold color case $11.95

TIMEX WATERPROOF MARLIN — Chrome case, sweep-second hand, Radiolite dial, leather band.

$11.95

With gold color case and plain dial.

WATERPROOF* • SHOCK-RESISTANT • DUSTPROOF* • ONE YEAR GUARANTEE

TIMEX OF CANADA • 1200 JANE STREET, TORONTO 9 • MADE IN CANADA, THE UNITED KINGDOM AND THE UNITED STATES

More people buy Timex than any other watch in the world.

*Stays waterproof and dustproof as long as crystal, crown and back are intact and, if removed, expertly replaced.

At the stately Chateau Laurier they serve famous Chase & Sanborn

The magnificent main dining room of Ottawa's Chateau Laurier Hotel is the scene of notable state functions — brilliant dinner parties. The *coffee* must be of superb quality — to match the Chateau's famed cuisine. That coffee is Chase & Sanborn.

And that tempting true-coffee aroma ... that mellow richness ... will add distinction to your meals too. Serve Chase & Sanborn tonight and enjoy all the flavor your cup can hold.

More fine hotels and restaurants throughout Canada serve Chase & Sanborn Coffees than any other brand.

RONALD KEEL - JEWELLER LIMITED

296 FRONT STREET DIAL WO 8-7783

ED. LOGAN - JEWELLER

21 BRIDGE STREET EAST DIAL WO 8-8535

GOING DANCING?

GO FREE'N'EASY IN YOUR Elfin

Go blithely, confidently, in your smoothest party dress—your Elfin Bra with its tapered low back straps in place however you whirl and twist! And Elfin's exclusive Cordrex® inserts shape it like butterfly wings — life your bosom naturally for the new rounded look.

GO GOTHIC

GO IN CAREFREE COMFORT IN YOUR Sarong

Go with the long, slim lines of youth —your tummy under control, your hips slimmed, by Sarong's amazing criss-cross front! Dance the night away—lightweight, action-free Sarong dances with you, never rides up!

* by GOTHIC Corsetry PAT. NO. 453,709

TRADE MARKS REG'D.

DOMINION CORSET CO. LTD.

THE ANSWER TO A MORE BEAUTIFUL FIGURE!

Cyprus Chief Justice Submits To Search

NICOSIA, Cyprus (Reuters)—Sir Eric Hallinan, chief justice of Cyprus, Monday submitted to a personal search before entering the heavily-guarded court here to hear a murder charge.

It was the first time in the British mediterranean colony's history that this had been done.

Hallinan himself ordered the search. All lawyers and court officers were also searched before entering.

He said the search would remove suspicion from anyone connected with the administration of justice, should any violent incident occur during the trial of Michael Karaolis, 23, a government official accused of shooting a policeman to death in Nicosia in August.

The entire court square was sealed off by British troops. Soldiers armed with tommyguns or rifles and bayonets watched the whole compound surrounding the court. More troops manned machine - guns behind sandbagged positions.

Karaolis, who pleaded not guilty, was surrounded by armed police and detectives.

Raud Denktash, acting solicitor-general, said the prosecution would try to prove that the killing of the policeman was a political murder by Eoka—a terrorist organization campaign for Cyprus' union with Greece.

JAMES DEMPSEY

(Continued from Page 1.)

Mr. Dempsey was born at Calabogie, Ont., in 1887 and received his education there. He took his first job at the age of 12 and ler ned about business by "experience."

WORKED AS BUILDER

He worked on railroad and building construction, mostly as a contractor and later operated a lumber mill. He became reeve of Renfrew and then was elected to the legislature in 1945. He was re-elected in the elections of 1948 and 1951.

He married twice, first to the former Rose Wallace, who died in a "flu epidemic during the First World War, and in 1923 to Sarah Payne, who died in 1953.

Surviving are Mr. Dempsey's two daughters, Mrs. John Miller (Sybil) of Toronto and Mrs. Bert Hills (Lola) of Kingston, and three brothers and eight sisters.

The funeral service will be conducted Thursday in Renfrew Anglican church by Rev. A. W. Downer, Speaker of the legislature.

CONSERVATIVE

(Continued from Page 1.)

The campaign for Monday's election had a circus touch. Noon-hour street corner meetings were commonplace in the west-central riding which takes in Toronto's garment-making district. Trucks and autos, equipped with loudspeakers, made organized tours of the streets to proclaim slogans of the candidates, mingled with songs and martial music.

At one time it is estimated that 85 per cent of the population was Jewish. The estimate now is about 15 per cent.

PC LEADER PLEASED

OTTAWA (CP) — Progressive Conservative leader George Drew said Monday night the Conservative victory in the Spadina riding proves "there are few constituencies in Canada which cannot be won for the Conservative party."

"This is a magnificent victory for a splendid candidate," Mr. Drew said. "Ted Rea has been a personal friend of mine for many years and I know that he has the training and the experience to be an outstanding member of Parliament.

"By overcoming a Liberal majority in the last election of nearly 9,000 he and his supporters have proved that there are few constituencies in Canada which cannot be won for the Conservative party in the next election by a good candidate chosen in plenty of time to build up a strong organization."

Social Credit leader Solon Low said the by-election result is "certainly an indication of a general feeling throughout the country of protest against the government."

"I find it everywhere," he added.

HEARING AID SUPPLIES
ACCESSORIES FOR
ZENITH HEARING AIDS
BATTERIES
For All Types of Aids
HITCHON RADIO
4 Bridge St. E. DIAL WO 8-8118

NAIRNS FLOOR TILE
You can have sparkling, long wearing floors in every room in your house at a minimum of expense. Nairns tile are standard gauge, triple press Marboleum, 9"x9" available in 19 beautiful colors — marbelized and jaspe
14c each
EARLE DARRAH
Wallpaper and Paints
56 BRIDGE ST. E. DIAL WO 8-6078

HELP YOUR CHILDREN GROW STRONG AND HEALTHY WITH
NEW WAMPOLE VI-CAL-FER 12 VITAMIN MINERAL CAPSULES

Play fair with your child! Make sure he gets the vitamins and minerals he needs for vibrant health and sturdy growth. Every day, give him one easy to take VI-CAL-FER 12 Capsule.
New scientifically balanced VI-CAL-FER 12 Capsules provide 12 essential vitamins and minerals needed by growing children as an important supplement to ordinary diet—stimulate appetite and proper functioning of the body—aid resistance to colds, coughs, body infections, and nervous conditions.
Wampole VI-CAL-FER 12 Capsules furnish Vitamins A, B1, C, D and B12, as well as body building calcium, phosphorus, iron, and other minerals.
TWO MONTHS SUPPLY ONLY $1.95
NOW AT YOUR DRUGGISTS

Campbellford

CAMPBELLFORD —Ralph Gay was present at the Aron Theatre on Polo Nite last week and will receive $165 for his photograph.

Mr. and Mrs. J. Owen, formerly of Islington, and the outskirts of Toronto, have moved to Campbellford and have taken up residence on Second Street. Ill health has forced Mr. Owen's retirement from the Hydro.

Mrs. Hazel Drinkwalter and friends of Peterborough, called on Mr. and Mrs. Harold Rowe on Sunday.

Mr. and Mrs. Russell Stephens and daughter, Darlene, were the week-end visitors with the former's mother, Mrs. Florence Stephens, Bridge St.

Miss Nancy Darrington of the staff of the local branch of the Royal Bank, is spending two weeks' vacation with relatives and friends in Toronto and neighboring Streetsville.

Mrs. Hugh Foulkes, of Port Carling, Muskoka, and Miss Rose McAvella, of Peterborough, spent Saturday visiting at the home of their brother, Mr. T. J. McAvella and his wife.

Mr. and Mrs. George Deline and Wendy of Kingston, spent the week-end with Mr. and Mrs. V. Spencer.

Mr. and Mrs. Harold Rowe and their son, Flt. Lieut. Howard Rowe and his wife and their two children, spent Sunday with Mr. and Mrs. Russell Rowe and family in Cobourg.

Mr. and Mrs. Ray Dunk attended the International Plowing Match held this year at Leamington, Ontario.

Mr. and Mrs. J. J. Kelly and family, of Sudbury, spent the weekend at the home of the former's parents, Mr. and Mrs. F. J. Kelly.

Mr. and Mrs. Charlie Vader, of Bancroft, were week-end visitors of Mr. and Mrs. Robert Black.

Mr. and Mrs. Harold Sillman, Mrs. J. J. Bell, Jr., and Mrs. Bob Tate of London, travelled to Bradford, Ontario, to attend the funeral of Mr. Earl McVety. Mr. McVety was a brother-in-law of Mr. Sillman.

Mr. Robert Tate, of London, Ontario, is spending a few days in town.

Mr. Jack Bell, of Western Ontario, visited his cousin, Mr. R. D. McDonald and family on Saturday.

Mr. and Mrs. William Monk and daughter, Margaret, of Weston, were weekend visitors of Miss Kelly.

Mrs. W. G. Hampel and Mrs. R. D. McDonald spent last week with friends in Toronto.

Mr. and Mrs. Garland Irwin, Mr. and Mrs. Douglas Ingram and Mr. Ernest Ingram motored to Springfield, Mass., over the week-end and attended the funeral of the late Raymond Willis on Monday afternoon.

Births in Campbellford Memorial Hospital this past week included: Mr. and Mrs. Don Forest, all of R.R. 4, Campbellford, a daughter; Mr. and Mrs. Norris Lee, of Colborne, a daughter; Mr. and Mrs. Thomas Fox of Campbellford, a daughter, and Mr. and Mrs. Robert H. Spencer of R.R. 2, Campbellford, a son.

Do you like to spend money?

Most people do- *if they have it to spend-*
Most people who have it to spend- *saved it-*
Most people who saved it- *bought*
Canada Savings Bonds

The 10th Series Canada Savings Bonds pay 3¼% interest each year for 12 years—are cashable at full face value plus earned interest at any time. They are available in denominations of $50, $100, $500, $1,000 and $5,000, with a limit of $5,000 of this Series in any one name. They can be secured through Banks, Investment Dealers, Trust or Loan companies, or through the Payroll Savings Plan where you work.

MADOC

Annual S.S. Convention Held in Union United Church

MADOC — The annual convention of Sunday Schools of Madoc and Elzevir townships, was held Wednesday, October 19th in Union United Church. The theme for the day was "For Every Child a Christian Faith."

The Rev. J. F. Lane led the call to worship in the absence of the Rev. M. Heslop.

Mr. Dan Robinson gave the address of welcome. The president thanked all those who had helped through the year, especially the ministers, four of whom were present.

Two vocal numbers were given by a trio, Mrs. Roy DeMille, Mrs. E. Armstrong and Mrs. J. Keene, "Wonderful Jesus" and "Where Can I Go but to the Lord?"

Mrs. Ealer had charge of action choruses in absence of Miss Rogers.

In the afternoon Mr. Daniel took the "Temptation of Jesus" as an example. He showed how not to teach a lesson. "First know the pupils, teach the pupils, know them. Always use your Bible. Get your lesson across during the time." He learned by experience to change the actions. Smaller ones may be enlisted as helpers. A quiz may explain the lesson. Offer ones may name temptations and how to resist them. Some are power, popularity, money. "We should know temptation when it comes. Everyone is called to be a Christian."

A beneficial discussion followed. Mr. Crabbe dedicated the offering.

Before leaving for home, Mr. Daniel sang effectively "The Ninety and Nine."

OFFICERS 1955-56

Mrs. Donly gave the report of the nominating committee as follows:

Honorary president, Allen Sagwas memorizing Scripture. Rev. McEwen led a short singsong and dedicated the offering.

The speaker for the morning was Rev. L. K. Daniel of Belleville, who stressed the theme and said that "the effect of the devotional should not be overlooked. Each child should believe in God and that Jesus died for our sins, personally, and should dedicate his whole being, heart, mind and will through prayer to Him. The purpose of the lesson should stimulate, not smother the child."

Mr. J. F. Lane closed the service in the absence of Rev. P. C. Bennett.

Tea was served at noon in the Sunday School rooms.

AFTERNOON SESSION

The afternoon session was opened with a sing-song led by Mrs. Jackson, "All Through the Year," "The Wise Man," and other choruses. The Rev. G. Crabbe had charge of the devotional in the absence of the Rev. R. Lewis. He stressed the teaching of the Scriptures in the home.

ar; honorary secretary, Mrs. E. Moore; president, James Keene; first vice-president, Mel Johnson; second vice-president, Frank Palmer; secretary, Mrs. Allan Franks; treasurer, Doug Wannamaker; temperance convener, Miss Blanche Trotter; missionary convener, Mrs. F. O'Rourke; pianists, Mrs. Donly and Mrs. F. Robinson; press secretary, Mrs. Newell Broad.

Mr. McEwen closed the session in the absence of the Rev. W. Clovett.

The ladies of Union Church served a bounteous supper.

The evening service was opened with a capacity audience. Mrs. McEwen led a sing-song. The devotional was in charge of the Rev. William Stobbart of Madoc Trinity United Church junior choir delighted the audience with two number, "Bless This House" and "Now Thank We All Our God."

The Rev. M. Ealer, of Bancroft, was the speaker for the evening. He said "each home should be a Christian home and the Bible should be taught there." He stressed attendance at the Sunday School. This can be increased by reward tags, contests and a mystery person. Children can be won by prayer and example.

At the close Mr. Ealer installed the new officers.

Mrs. Dohiy presented the banner for another year to Madoc Presbyterian Sunday School.

The junior choir sang again, "O Worship the Lord." Two short temperance films, "A Family Affair," and "The Brain That Counts," were shown through courtesy of Mr. Doug Pigden.

Miss Heslip gave the report of the Courtesy Committee which brought a profitable day to a close.

Mr. James Keene closed with the benediction.

Best for Baby's Coughs

BABY'S OWN TEA COUGH SYRUP

Specially formulated for bubbly Breaks up phlegm—eases wheezing.

Quickie Bran MUFFINS

ART LINKLETTER says: "one of my favorite All-Bran recipes!" (Star of radio's "House Art Party" Show)

1 cup Kellogg's All-Bran	1 cup sifted flour
½ cup milk	2½ teaspoons baking Powder
1 egg	½ teaspoon salt
¼ cup soft shortening	¼ cup sugar

Combine All-Bran and milk. Let stand until most of moisture is taken up. Add egg and shortening. Beat well.

Sift together flour, baking powder, salt and sugar. Add to first mixture, stirring only until combined.

Fill greased muffin pans ⅔ full. Bake in moderately hot oven (400° F.) about 20 minutes. Yields 8 muffins.

Kellogg's ALL-BRAN — • delicious, ready-to-eat cereal. • an aid to natural regularity.

Kellogg's ALL-BRAN

THIS NATURAL LAXATIVE CEREAL

"I GOT MY SR. MATRIC. IN 6 MONTHS, thanks to Canadian School of Home Study"

says Hazel Barth, 15 Irene Ave., Toronto

Mr. Barth began his C.S.H.S. course in December 1954, studied after work, and wrote his Senior Matriculation Examinations in June 1955, passing with first class honours in four subjects and second class honours in three.

You too can get your Jr. or Sr. Matric. through HOME STUDY. We believe no other course offers this opportunity to progress so rapidly at low cost. All books are supplied. You receive personal instruction from qualified High School teachers. Why wait years? Get your own parts tonight. Mail the coupon or phone for full information today.

CANADIAN SCHOOL OF HOME STUDY LTD.
2300 Yonge Street, Toronto. Dept. OI.16

Please send me your FREE High School Booklet without obligation. I am interested in Sr. Matric. ☐ Jr. Matric. ☐

NAME

ADDRESS

CITY AGE

SEEK TO FREE PRISONERS

LONDON (AP)—More than 1,000 Polish exiles met in London Sunday night to demand release of Poles held in the Soviet Union. Gen. Wladyslaw Anders, commander of free Polish forces in the war, told the meeting there has been no word of 20,000 Polish soldiers taken to Russia as prisoners in 1939 and 1944.

LIPSON'S HALF DAY SPECIALS

Bunny Bags

Regularly priced $5.95

Cute and practical envelope style . . . with sturdy zipper closure . . . button front at neck . . . and complete with attached Bunny hood with ears. White fur trim. Warm fleeced lining . . . of gabardine in blue or pink. Save! Each 4.99

Playtex Girdles

At Big Savings!

10 only of these Playtex Latex rubber girdles . . . in extra small size! Popular pantie style with attached seamless garters. All-occasion . . . all-way stretch. Clearing line priced for substantial savings! Shop early! Each 2.98

Kiddies' Jackets

Sizes 3 to 6x years!

Hard wearing gabardine and satin jackets . . . weather-wise and warmly lined with cotton kasha. Zipper front, shirred at back, with half belt in front. Two pocket style . . . in blue, green, brown, etc. Warm as toast . . . for kiddies 3 to 6x years. Half Day Special, each 2.66

Kiddies' Jodphurs

Of fine wale corduroys

Sturdy, good looking little corduroy jodphurs with shoulder straps, shirred in back at waist . . . two pockets and with zippers at side of leg bottoms. Elastic strap for under feet for neat fit. Choice of blue, wine, brown, etc. Reg. $2.49. Sizes 3 to 6x. Special, each 1.99

Boys' Tweed Longs

Values to $4.95 in lot

Outstanding value in boys' good looking wool tweed longs for everyday wear . . . values to $4.95 in the lot! Choice of colors . . . every pair well tailored from, hard finished wool tweed for good wear. Sizes 24 to 34. While they last. Fair 1.99

"Airfoam" Pillows

Regularly Priced $5.95

Soft and plump . . . in standard size with pretty floral zippered case . . . which is easily removed for laundering. Of spongy airfoam rubber for the rest of your life! Note the regular price . . . the savings you effect at this unusually low sale-priced Limited quantity . . . Special, each 4.99

Sale! Rag Rugs

In handy scatter rug size

Sturdy, hard wearing cotton rag rugs . . . in an excellent size for bathrooms or bedrooms. Reversible style . . . finished off with fringed ends. Buy them Wednesday morning at savings. Special, each 88c

Lipson's STORES LIMITED

NEW...everywhere you look!

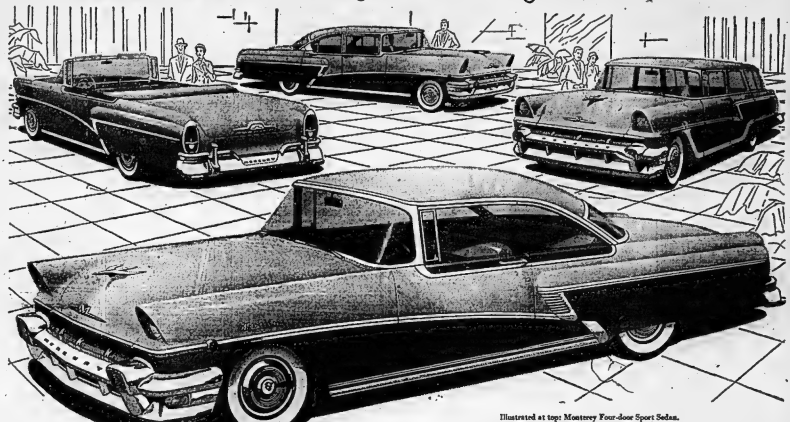

Illustrated at top: Monterey Four-door Sport Sedan.
Left: Montclair Convertible. Right: Monterey Station Wagon.
Foreground: Montclair Coupe.

THE BIG MERCURY for '56

New, beautiful, mightier than ever!

Big in new beauty—
3 great series
Big in new safety-
engineered features
Big in new performance—
new safety-surge V-8's

Watch, "THE ED SULLIVAN SHOW"—TV's No. 1 Variety Show, Sunday evening, 8-9 p.m., Channel 8-10

The big Mercury sets new heights of fashion for '56 with styling out of the future! See its new interior luxury; the new low-silhouette models in all 3 series, Montclair, Monterey and Custom; its dazzling Flo-Tone colour styling; the far-advanced beauty that makes it a standout everywhere!

See how Mercury's new Safety-Engineered features give you the most-advanced kind of protection against common accident hazards. See the new impact-absorbing steering wheel, new safety-hold door locks, and optional seat belts*, instrument panel and sun visor padding*. See all this and more. Then try the big ride of the big Mercury. Experience the big power of its new SAFETY-SURGE V-8 engine (up to 225 Hp. in Montclair and Monterey models) that delivers far more usable power to give you quicker, safer passing in every speed range. You feel safer—are safer!

Yes, the big Mercury is NEW inside and out . . . looks Big, feels Big, rides Big, IS BIG! See it this week!

*Optional at extra cost

A FINER V-8 VALUE FROM FORD OF CANADA

SEE IT! DRIVE IT! AT YOUR MERCURY DEALER'S!

BELLEVILLE MOTOR CAR CO. LIMITED

14 BRIDGE STREET WEST DIAL WO 8-5701

BUY USED CARS

FOR A SAFE BUY USED CAR . . . SEE YOUR MERCURY DEALER

RAWDON

Indian Children Present 'Ambika' To Granby Zoo

RAWDON — B. Hearnden of the Associated Country Women of the World, has just released this story from her office in London, England. She says why write fiction? The things that actually happen are so much more surprising and more fun than anything that one could invent:

This is a true W.I. story and was a result of the ACWW Conference held in Toronto in 1953 and is as follows:

Among the many visitors to the Toronto conference were two Indian ladies, Dr. K. Nimbkar and Mrs. K. Kuppuswamy. After the conference they joined a group of delegates who took a tour through the Province of Quebec, Canada, arranged and conducted by Mrs. G. D. Harvey, first vice-president of the Quebec Women's Institutes. Their first point of call was Granby where they visited, amongst other things, the zoo.

At the civic luncheon that followed Dr. Nimbkar jokingly commented on the fact that Granby Zoo had no elephant, and suggested that she should ask Mr. Nehru, the prime minister of India, to give them one.

It was many weeks before Dr. Nimbkar and Mrs. Kuppuswamy got home, but when they paid their courtesy call on Mr. Nehru to give a report of their trip, they told him about the lack of elephants in Granby Zoo. "Why not?" said Mr. Nehru. "Let the children write to me and we might like to oblige them." Dr. Nimbkar immediately wrote to Quebec, and Mrs. J. Ossington, of Granby, arranged for a letter to be circulated amongst the children of the district. Over six thousand children signed that letter, which was sent to Mr. Nehru."

"AMBIKA" ARRIVES

Last month the elephant arrived, and was formally presented to the children of Granby. Her name is "Ambika", she is three years old, she weighs 1,005 pounds and she received the most enthusiastic welcome from all the children as well as government, church and civic officials.

Practically everybody in the town turned out to cheer, as Ambika, standing on a truck, was driven to the Zoological Gardens. In a letter Mr. Nehru said she was a gift from the children of Indian to the children of Canada, and carried all their good wishes.

Mrs. de Mel, president of the Ceylon Institutes attended an executive meeting in London, England, on October 6th, 1955.

At the end of the meeting Mrs. de Mel showed some colored slides which she had brought from Ceylon, photographs of the Mahila Samiti members celebrating the 25th birthday of their organization. They had many decorated floats depicting various phases of their work, and the color and light and the smiling faces of members in Ceylon made all feel warmer and happier.

Lady Lucas had returned from a visit to her son in Rhodesia, and while there she met Mrs. Berry of Australia, president of the ACWW and spoke of the success of Mrs. Berry's African tour. Mrs. Berry plans to visit Ontario in June, 1956.

4th Thurlow

4th THURLOW— Mr. and Mrs. Walter Meens of Oshawa, were recent tea guests at the Cooley and Treverton home.

Mr. and Mrs. Duane Martin and Gail spent Saturday evening with Mrs. Fred Garrison and family.

Mr. and Mrs. Russell Ritz, Barbara and Roydon were Sunday dinner guests of Mr. and Mrs. Gerald Eggleton.

Mr. Blake Way spent Sunday afternoon and took supper at the Cooley and Treverton home.

Mr. Ben Clarke, of Carmel, spent Monday with Mr. and Mrs. Walter Sheffield.

Mrs. M. E. Booth and friend of Oshawa, were Sunday afternoon callers at the Cooley and Treverton home.

Mr. and Mrs. Douglas Tummon, Wayne, Dianne and Dale spent Sunday with Mr. and Mrs. Milton Grills, 4th. Sidney.

A number of ladies from Bethany attended the WMS rally held at Carmel on Wednesday last.

Congratulations are extended to the newlyweds, Mr. and Mrs. Milton Treverton (formerly Marguerite Cole.)

Mr. and Mrs. Harvey Potman, David and Beth spent Saturday evening with Mr. and Mrs. Russell Ritz.

Mrs. Walter Treverton, 6th line called on Sunday last at the Cooley and Treverton home and later accompanied Mr. and Mrs. Ed. Treverton to Belleville and called on Mr. and Mrs. Frank Treverton.

Marmora

MARMORA — Mr. Albert Shuckley returned home from Peterborough Civic Hospital, on Sunday.

Mr. and Mrs. John Finnegan, of Perth, Mr. and Mrs. Michael Finnegan, of Picton, and Mr. and Mrs. Bernard Finnegan and family of Peterborough, were visitors at the home of Mr. and Mrs. John Finnegan, on Sunday.

Born in Marmora, on Wednesday, October 12 to Mr. and Mrs. Gilbert Gaunt, (nee Jean Vilneff), a daughter, Catherine Joan.

Mr. D. B. Sanderson is attending the Ontario Insurance Agents Association annual meeting in Toronto, this week.

Madoc Junction

MADOC JCT. — Among those from here who attended the anniversary services at Fuller United Church last Sunday were: Mr. and Mrs. Warren Harlow, Mr. and Mrs. Bert Reide, Mr. and Mrs. Carl Reide, Mr. and Mrs. Carl Bridges, Misses Thelma Prest, Joanne Reide and Shirley Prest and Messrs. Thomas and Paul Bridges.

Mr. and Mrs. Bruce Stapley and Lynn spent the dinner hour on Sunday with Mr. and Mrs. George Cooke at West Huntingdon.

Mr. and Mrs. Carl Bridges visited at the home of Mrs. R. Woodward of Belleville on Saturday afternoon.

Mr. and Mrs. Glenn Bush and little daughters, Trudy and Judy, of River Valley, were Sunday evening guests at the home of Mr. and Mrs. Maurice Clancy and Lloyd.

Mr. and Mrs. Seymour Ashley and Sandra of Batawa; Mr. and Mrs. William Petherick of Petherick's; Mr. and Mrs. Jack Clarke, Miss Jean Emerson of West Huntingdon, were guests at the home of Mr. and Mrs. H. Clarke last Sunday.

The bazaar held at the home of the W.A. president, Mrs. William McMullen last Thursday afternoon was a decided success. Guests were present from Carmel, Mount Pleasant, Stirling, Detroit, Petherick's, Ridge Road, West Huntingdon and Thomasburg.

Choir practice for anniversary services was held at the church on Tuesday night.

Mr. and Mrs. Gordon Nelson attended the morning anniversary service at West Huntingdon Presbyterian Church last Sunday and were dinner guests at the home of Mr. Ternuel Donnan and Mr. and Mrs. William Donnan.

Mr. and Mrs. Bruce Stapley and Lynn spent Sunday evening with Mr. and Mrs. Kenneth Ray, Stirling.

EXCHANGE MISSION

NEW YORK (AP) — Former senator William Benton, of Connecticut, took off for Moscow today on an information exchange mission. Benton, now publisher of the Encyclopaedia Britannica, said he would try to swap information from his book for statistical material from the 80-volume "Greater New Soviet Encyclopaedia."

FIRST LOOK at an eye-stopper...

NEW 1956 Custom Royal BY DODGE

DODGE CUSTOM ROYAL FOUR-DOOR SEDAN

Bringing new flair and function to the Forward Look

Most exciting car you ever saw is the flashing new Custom Royal—finest car in the glamourous Dodge line.

Jewel-brilliant from sparkling grille to glowing rear lights, set in a bold frame of chrome. So long and lithe . . . so low and sleek. Every lively line seems to reach forward for the road ahead!

Full of fire and flash with an all-new Super Red Ram V-8 engine. Full of exciting surprises like the push-button operation of the new PowerFlite automatic transmission.

But sample the thrill yourself. Take a new Custom Royal out on the road for a brand-new kind of driving pleasure.

Introducing TOUCH-AND-GO driving

You'll love this—the shift lever is gone! In the new Custom Royal you just push a button and take off! The new push buttons are in a special panel you can touch with your finger, without even raising your arm from the armrest. PowerFlite with push-button control is yours at no extra cost in all Custom Royal models.

Manufactured in Canada by Chrysler Corporation of Canada, Limited

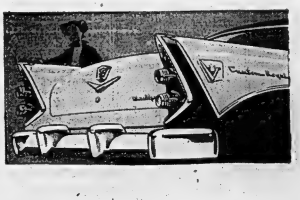

New Flight-Sweep Styling!

Rear fender lines sweep gracefully backward and skyward, then angle sharply down to frame the jet-like taillights. Long, classic lines from tip of hood to taillights emphasize length and sleekness.

COME IN TO LOOK . . . GO OUT AND RIDE . . . IN THIS BRILLIANT NEW PERFORMER. YOUR DODGE-DE SOTO DEALER HAS A DEMONSTRATOR WAITING FOR YOU NOW!

KEN PINDER LIMITED

125 FRONT ST. (NEXT TO CAPITOL THEATRE) DIAL WO 2-3408

Second Section

The Ontario Intelligencer

Chips Sports Theatre | Comics Radio Classified

BELLEVILLE, ONTARIO, TUESDAY, OCTOBER 25, 1955

PRINCESS IS SMILING AGAIN

ROCKET-LAUNCHING SITE

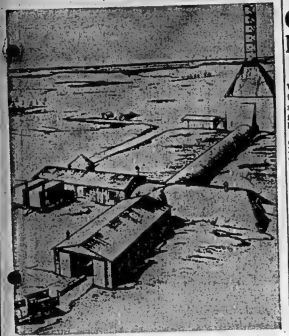

This is an artist's sketch of a rocket-launching site to be constructed on the tundra near Fort Churchill, Man. Approaches to the launching tower in the background would be covered to protect instruments and machinery from the severe sub-Arctic winter. (CP from National Defence.)

Vancouver Chief Gets His Wish, Is Dismissed

VANCOUVER (CP)—Police chief Walter Mulligan, 51, target of testimony charging laxity and corruption within the 750-man police force he headed for 8½ per as,has been dismissed at his own request.

The three-man board of police commissioners met for 40 minutes Monday and then, echoing the chief's own words, announced the "usefulness of chief Mulligan to the city . . . is now at an end."

Chief Mulligan, climbing his career as chief had been ruined by the lengthy royal commission hearing into charges against the force, asked that he be dismissed so he could start "a new phase of life for my wife and myself."

The dismissal is effective Oct. 31.

END OF A CAREER

For the burly son of a Liverpool policeman, it was the end of a career that began in 1927 as a third-grade constable. It also ended a term as chief unequalled in length in Vancouver's history.

His dismissal climaxed four months of developments initiated by a royal commission investigating charges against the force.

Chief Mulligan requested his dismissal in a letter to the police commissioners last week.

"My former usefulness as chief constable is ended," he said.

"Therefore I propose that I should proceed to my next task: The starting of a new phase of life for my wife and myself."

WANTED PENSION

The chief, on leave of absence at full salary of $10,236 a year since June 24, asked to be fired so he could collect an estimated $75-a-month pension.

If he had resigned, only the amount he paid into the superannuation plan would have been returned to him.

String of Quick, Violent Storms Brings 7 Deaths

NEW YORK (AP)—The United States eastern seaboard from Virginia to Massachusetts was hit Monday by a string of quick, violent storms that brought gusts up to 110 miles an hour and caused seven deaths.

In some areas the storm carried rain, but weather bureau officials said there would be no danger of floods—much to the relief of an area which has already experienced two disastrous floods this season.

The squalls, travelling on the edge of a fast-moving cold front, came from the west with frightening speed and were gone again in as little as 12 minutes. But the cold air remained over the area and the forecast for today was a cloudy, cooler and windy weather.

In some sections residents reported the storms were like tornadoes, with swirling winds that toppled trees, broke power lines, skimmed roofs off some buildings and crumpled others, upset airplanes and swamped boats.

Frost Praises Jas. S. Dempsey

TORONTO (CP)—Premier Frost today closed the book on his differences with James Shannon Dempsey, legislature member for Renfrew South who died Monday night at 68.

Mr. Dempsey was found dead in his hotel room, apparently victim of a heart attack.

Last spring Mr. Frost had expelled him from the Conservative party in Ontario because of his accounted-for party-campaign contributions.

Today Mr. Frost said in a statement:

"I greatly regret to learn of the sudden death of James Shannon Dempsey who has represented South Renfrew since 1945.

PLANNED EXPLANATION

"Concerning the controversy which commenced last spring, I think I should say that Mr. Dempsey had stated to me that he proposed to make in the house a full and complete explanation of the whole situation and that until he had completely exonerate him.

"He proposed to do this at the first regular sittings of the house and he so stated this at the commencement of the special session of Sept. 8. I deeply regret that his death which has intervened has made this impossible.

"Quite aside from the controversy, Mr. Dempsey had been a member for his riding for 10 years. There is no doubt that he was a man of great heart and broad sympathies and he never overlooked the problems of his constituents no matter who they might be. I extend to his relatives deep sympathy on his passing."

WILL MARRY

HAMBURG, Germany (Reuters)—German tennis star Gottfried von Cramm, 46, and 42-year-old heiress Barbara Hutton will marry in Paris shortly, a source in von Cramm's export-import firm said here Monday. The source said the marriage would take place in a registry office in not less than two weeks. Miss Hutton has been married five times previously, von Cramm once.

This photo catches Princess Margaret in one of her rare smiles of the past few days during which all Britain talked of the possible marriage of the Princess to divorced commoner Peter Townsend. She is talking with an unidentified clergyman. (Central Press Canadian).

Unusual Legal Step Taken By Crown Officials

TORONTO (CP) — In an unusual legal step today, crown officials attempted to ensure that none of the past two days during which of her oath. Any major change from what they said today before Justice of the Peace Crawford W. Guest could lead to prosecution for perjury, police said.

Six of the 20 were arrested Monday in a sweep by morality officers. They were booked as material witnesses without bail. Bail also was refused to brothers William and Charles Ingwer, Steve Feron and Linus Coghlan, all charged with keeping common bawdy houses.

RARE SECTION

A possible 82 charges may be laid, but crown officials said much depends on evidence put on the record today.

Authorities said "a very infrequently used" section of the Criminal Code was the basis for bearing today's evidence. None of the accused was present.

Section 440 of the Criminal Code states a justice who receives an information and hear the evidence of witnesses when he considers it desirable or necessary to do so.

The slum empire allegedly is owned by Johanna Nemeth of Panama and New York, for whom Feron, Charles Ingwer and Coghlan are believed agents. They are to appear in court Wednesday.

FIVE MONTHS EVIDENCE

Authorities said at least six persons and "likely closer to 21 " yere to be heard today.

Described by police as "just a front," Johanna Nemeth may not be charged in the current crackdown. No warrant has been issued for her although police said they would welcome a chance to question her.

Today morality officers sought more employees of the Nemeth machine." They said no arrests are planned but some persons would be held as material witnesses.

Evidence collected by police during a five-month investigation also was put on the record at today's hearing.

Israel Demands Big Powers Provide Arms for Defence Against Rising War Threats

JERUSALEM (AP) — Israel is demanding that the big powers supply her with arms to defend herself against rising threats of a Middle East war.

At the same time Syrian newspapers have called for decisive action by Britain and the United States against Israel because of "continued Israeli aggression."

The latest Israeli demand for arms aid came Monday from the Jewish state's Knesset (parliament). All political parties except the Communists supported a resolution voicing "grave concern" over Egypt's cotton-for-weapons agreement with Czechoslovakia and the continued arming of Iraq by Britain.

"These shipments of weapons, which are a most serious threat to the security of Israel, will be used by Israel's enemies in a war of destruction against her and endanger the peace of the whole area," said the resolution.

WARN OF DANGER

The Knesset did not spell out the powers from whom it wants arms, but Premier Moshe Sharett has gone to Paris to see the foreign ministers of Britain, France and the United States, and plans to see Russian Foreign Minister Molotov in Geneva.

Syrian newspapers in Damascus meanwhile warned the recent border clashes may start a Middle East war which could draw the West into a "general conflagration."

Syrian sources reported earlier that Israelis in a raid Saturday night killed three Syrian soldiers and wounded six. Maj.-Gen. E.L.M. Burns of Canada, truce supervisor who has gone to report to United Nations headquarters in New York, said 40 to 50 Israelis had carried out a "well planned" retaliatory attack.

Brig. Mahmoud Riyad, Egyptian ambassador to Syria, said he and Munir Aflaki, acting premier if Syria, have discussed joint measures under their newly concluded mutual defence pact. Syrian newspapers called the latest border incident part of an Israeli campaign to force Syria to abandon the pact, and a high Syrian source reported that the Damascus government plans to bring the incident before the UN Security Council.

AIR MECHANICS STRIKE

NEW YORK (AP)—United Air Lines air crew mechanics went on strike Sunday, claiming a threat to their job security. The company said operations are continuing in nearly normal fashion.

Rockets Will Unlock Scores Of Heavenly Secrets Barring Man's Conquest of Space

By WALTER GRAY
Canadian Press Staff Writer

FORT CHURCHILL, Man. (CP) High-flying rockets streaking up from the barren wastes of northern Manitoba within two years will, scientists are certain, unlock scores of heavenly secrets barring man's conquest of space.

The rockets, their warheads packed with scientific instruments, are designed to soar up to 200 miles above the surface of the earth.

This joint Canadian-U.S. military base, 610 air miles north of Winnipeg, has been selected as one of the North American sites for the international geophysical year in 1957. Similar firings will take place at White Sands, New Mexico.

SIMULTANEOUS READINGS

During that year, as well as in the first half of 1958, scientists throughout the world will take simultaneous readings of the ionosphere, 25 miles above the earth's surface.

At the very moment a rocket is fired in Manitoba, other rockets will be fired in such countries as France, Australia and Russia.

Information will eventually be correlated and studied by the vast new scientific hoard participating.

Scientists here said the information would "undoubtedly be another step towards space travel."

The Churchill project is being carried out by the United States Air Force and Navy. Canada's role is more one of housekeeping. American and Canadian scientists will be quartered at Fort Churchill. This country's program is being co-ordinated by Donald C. Rose of the National Research Council. Dr. F. T. Davies of the Defence Research Board is also taking part.

SITES ON TUNDRA

At least 37 rockets will be fired from a launching site, possibly two, to be located on the tundra 12 miles east of Fort Churchill. They will be fired after an instrument site some eight miles south has been established in the area. warheads will transmit information during the flight to ground receivers. The projectile will fall to earth 20 to 30 miles away.

Preparations for the project are well-advanced and. firing dates, carefully calculated, have been set.

Four test rockets will be fired next fall, the first on Oct. 7, the others on Oct. 12, Nov. 2 and 17.

The first recording rocket will be launched July 4, 1957. Three others are to be fired later that month. Further launchings will take place in August, September and December and in January, February, March, June and July of 1958.

The United States Navy has already purchased 22 Aerobee-Hi research rockets developed by Aerojet-General Corporation for the U.S. Air Force and Navy. The rocket is designed to carry 150 pounds of scientific instruments 180 miles into the ionosphere, or a 120-pound payload up 200 miles.

HEIGHT RECORD

The present height record for a single stage rocket is 158.4 miles attained by a giant Viking rocket developed in the U.S. It carried 800 pounds of equipment. Unlike the larger giant Viking the Aerobee-Hi is small and comparatively inexpensive. One Aerobee-Hi costs an estimated $50,000 compared to about $500,000 for a giant Viking.

In addition to the Aerobee-Hi, the U.S. Air Force will launch four smaller Nike rockets.

Scientists here said Churchill was selected as an IGY site because it is in the centre of maximum intensity of the aurora.

A variety of experiments are planned for the project. One rocket will eject and detonate explosive charges along the upward leg of the trajectory. Instruments will record the times and positions of the explosives and the times and angles of the arrival of sound waves from the explosives.

Scientists will attempt to determine water vapor content in the atmospheres above regions accessible to sounding balloons. They will seek the presence of nitrous oxide in the atmosphere and upper air pressure and density measurements of air densities from balloon altitudes to the rocket summit of nearly 200 miles above the earth.

Other instruments will record x-ray and ultra-violet measurements all air density.

The international geophysical year, originally called the polar year, began in 1882 when the first simultaneous measurements were taken. The scientists decided then to hold another polar year 50 years later, in 1932. At that time Canadian scientists took readings at Baker lake, Chesterfield inlet and Eskimo point on the west coast of Hudson bay.

Because of the rapid strides made in the fields of electronics and geophysical reading techniques scientists decided to advance the third polar year to 1957. They scrapped the old name for the international geophysical year.

Canada's contribution to geophysics actually began years before the first polar year. In 1843 Capt. J. H. Lefroy, director of the Toronto magnetic observatory, travelled to the Northwest Territories and spent two years taking readings.

Scientists today say they are amazed at the accuracy of Lefroy's readings made with only a few crude instruments.

Oil-Gas Well Menaces Heart Of Texas Town

HAWKINS, Tex. (AP) — A wild oil-gas well, shooting flames 200 feet high like a gigantic torch, menaced the heart of this East Texas town today as residents stepped to oil would erupt.

The torch, fed by natural gas, could burn indefinitely without causing much damage to the town of around 2,000 persons.

But if oil should appear and pressure of the gas drop, burning oil could spread along the ground and destroy everything in its path.

If the pressure remains high, oil could be blown into the air and burned there.

The well is only two blocks from the business district and is dangerously near homes.

Hawkins is in the midst of the huge East Texas oilfield, where, as the saying say, "there's a well on every lot."

EVACUATE HOUSES

The well blew out with a deafening roar Monday afternoon. It caught fire probably from a spark from stones striking together as they were blown from the hole under the tremendous pressure of the gas.

Efforts to pump mud into the well to plug it failed. Late Monday night engineers shut down nearby wells and forced salt water into them in the hope that the water would reach the producing sands and put out the flaming well from underneath.

Homes in the immediate vicinity were moved out their household belongings.

One of SIX...

THE BOY SCOUTS

MR. LOUIS MARASKAS, GENERAL CAMPAIGN CHAIRMAN OF THE COMMUNITY CHEST SAYS:

THE BOY SCOUT ASSOCIATION in Belleville with volunteer leaders teaches the boys the many arts of scouting, encourages sportsmanship and fair play in organized games, helps to build character in young boys, sets high standards of moral discipline and good examples for future citizenship. It also teaches the boys the importance of self reliance. The association operates Cub and Scout Camps and provides buses for transportation of the boys to jamborees, picnics and various other outings. The association contributes greatly to the reduction of juvenile delinquency in our city.

...GIVE to help Six

Belleville Community Chest

Quick Loans to Pay Bills

There's cash waiting for you here . . . to help pay bills, insurance premiums, taxes . . . winter fuel . . . or for any worthwhile purpose. Loans are arranged quickly and monthly payments are adjusted to meet your requirements.

Bellvue Finance
CORPORATION LTD.
223 BRIDGE ST.
Dial WO 2-4501

Bishop Seed

NOTICE TO ALL SEED-CONSCIOUS FARMERS

We have purchased a large supply of top quality, treated, registered No. 1 seed of the outstanding new

RODNEY OATS

This seed will be in our warehouse in January and our price will be far lower than generally expected in view of the premium asked last year. We will also have a quantity of

Improved GARRY OATS and BRANT BARLEY

Book your order now at open prices to be sure of your supply. See samples at our

SEED MILLS
81 STATION STREET
BELLEVILLE

BISHOP SEEDS LTD.

"Central Ontario's Leading Source of Supply"

SPECIAL NOTE: Don't buy Alfalfa or other farm seed until you have checked with us for prices on clean, Tested NO. 1 GRADE SEED.

ALFALFA WILL SELL FOR LESS than in years . . . there is no reason for any farmer to settle for less than the very best.

Firestone
DELUXE CHAMPION
TUBELESS TIRES

Now at SAME PRICE as regular Tire & Tube

35% safer

EXCLUSIVE SAFTI-LINER protects against BLOWOUTS and PUNCTURES

SAFTI-LINER

SEE THEM TODAY AT

Trepanier

TIRE TREAD CO.
"TIRE SPECIALISTS"
3 DUNDAS ST. E. DIAL WO 2-3513

Stirling

H-S ASSOC. OFFICERS

STIRLING — The newly elected officers for the local Home and School Association are: past president, William Brown; president, Ralph Andrews; vice-presidents, Mrs. Hamilton Denman and Mrs. Don Rodgers; recording secretary, Mrs. Bert Cooke; corresponding secretary, Rev. W. G. Fletcher; treasurer, Mrs. Ray Shortt.

During the program a film entitled "The Telephone Hour," was presented. Points were given for fathers' and mothers' attendance for classes. Mrs. Eva McGee, teacher of classroom 3, came first in points and Principal Gillies' room was a close second.

SCOUT DINNER

The annual Scout dinner for Trent Valley district was held in St. John's Church of England parish hall, with a good attendance from all the points in the district which includes Warkworth, Havelock, Campbellford, Norwood, Marmora, Madoc and Stirling.

Mr. Robert Patterson and Miss Ruth Mumby conducted the sing song. Mr. Jack Connor, Scoutmaster from Campbellford, showed interesting slides of the Scout Jamboree held in August at Niagara-on-the-Lake.

Wing Commander Devers of Trenton, gave a delightful travelogue of Scotland and England and showed his films. Field Commissioner Art Jackson, Brighton, spoke briefly and introduced Mr. Devers.

OFFICERS ELECTED

The following officers were elected in the business session: district president, David Duffin; district secretary-treasurer, Robert Patterson. Plans were made to have a district badge and probably a district camp.

The Stirling Girl Guides held their regular meeting and made plans for a Hallowe'en party. Those who passed in their badge tests were: Homemaker, Lynn Rose; Child Nurse, Sandra West; Cook, Carol Ray, Marilyn Rose, Jean Ann Mayhew, Sandra West and Gail Van Wyngarden.

STIRLING — Mrs. Roy Bush, president River Valley W.I., and the following members: Mrs. Robert Philp, Mrs. Stanley Irven, Mrs. Gilbert Finkle, Mrs. Jack Bush, Mrs. Will Ashby, Mrs. Ernest Carr, Mrs. Ralph Utman and Mrs. Percy MacMullen, also one visitor, Mrs. A. Casey attended Wellman's W.I. 50th anniversary on Wednesday afternoon.

Mrs. A. Casey, Belleville, is holidaying with her granddaughter, Mrs. Ralph Utman.

Mrs. Louis Rodgers, president of West Hastings W.I. assisted with receiving the guests at the Area Convention, Belleville, on Thursday.

Mrs. Lindsay Pollock, Mrs. Roy McGee and Mrs. Harry Philp, all past presidents of Wellman's W.I. were special guests at the 50th anniversary.

St. Paul's W.A. served a successful turkey dinner on Wednesday evening with approximately 400 guests in attendance.

Mr. and Mrs. Will Ashby, Trent River, have been enjoying green peas from their garden for the past two weeks. The pods are approximately three and a half inches in length and are filled with five or six good sized peas and a few smaller ones.

Mr. and Mrs. Harold Bird, Misses Eleanor Brown, Lois Broadworth and Doris Reid, staff members of the local grocery, attended the Ontario Division of the Retail Merchants Convention in Toronto. Mr. Bird was re-elected a director of the grocery division. Mrs. Bird and Miss Brown each won substantial prizes while at the convention.

A large number of relatives and friends gathered at the home of Mr. and Mrs. Hiram Rodgers, Ridge Road, Tuesday evening on the occasion of their 50th wedding anniversary.

Mrs. Douglas Patterson and daughter Patricia, have been holidaying with her parents in Toronto.

Mrs. Louis Rodgers recently entertained Mr. Bob Munroe, Toronto; Mr. and Mrs. Frank Rodgers and Brenda, of Belleville.

The Rev. W. H. V. Walker attended a special Synod meeting at Brampton Presbyterian Church last week.

Madoc

MADOC — Mrs. MacKenzie and Miss Mary McKenzie of Belleville, spent the weekend with Mr. and Mrs. Angus MacKenzie.

Mr. and Mrs. Charles Noble and children of Toronto, visited the latter's mother, Mrs. W. Whytock recently.

Mr. and Mrs. Joe Johnson, of Niagara Falls, N.Y., visited the latter's sister, Mrs. Sue Gordon and other relatives in the district.

Mrs. Bird and Miss Brown each won substantial prizes while at the convention.

A large number of relatives and friends gathered at the home of Mr. and Mrs. Hiram Rodgers, Ridge Road, Tuesday evening on the occasion of their 50th wedding anniversary.

Mrs. Douglas Patterson and daughter Patricia, have been holidaying with her parents in Toronto.

Mrs. Louis Rodgers recently entertained Mr. Bob Munroe, Toronto; Mr. and Mrs. Frank Rodgers and Brenda, of Belleville.

The Rev. W. H. V. Walker attended a special Synod meeting at Brampton Presbyterian Church last week.

Greatest Values in Phonograph History!

RCA VICTOR 6EY1 VICTROLA '45' ATTACHMENT: Here's a wonderfully low-priced RCA Victor attachment . . . plays up to fourteen '45's' through your radio or TV set — automatically! $16.95* FREE! WITH YOUR PURCHASE OF THE 6EY1, $5.00 WORTH OF RCA VICTOR '45' RECORDS OF YOUR OWN CHOICE!

RCA VICTOR INTRODUCES AN EXCITING NEW LINE OF RECORD PLAYERS AT LOWEST PRICES EVER!

RCA Victor now offers you the chance of a lifetime to bring recorded music into your home . . . to own the finest 1956 Victrola phonograph or attachment for *less than you ever thought possible!* See your RCA Victor Dealer *now!*

YES! YOU CAN SAVE ON RCA VICTOR RECORDS, TOO! Ask your dealer to show you the completely-revised RCA Victor Record Catalogue — the world's greatest library of recorded music — now at new lower prices!

Model V-5M

ONLY $19.95 FOR THIS 3-SPEED VICTROLA ATTACHMENT!

Enjoy all-speed record fun through your radio or TV set with this budget-priced RCA Victor beauty! There's never been a three-speed Victrola value like this before!

Hear These New RCA Victor "Pop" Hits!

MAGIC FINGERS — *Eddie Fisher*
THE LONGEST WALK — *Joya F. Morgan*
TINA MARIE — *Perry Como*
MY BONNIE LASSIE — *The Ames Brothers*
SONG OF THE DREAMER — *Eddie Fisher*
CHERRY PINK — *Perez Prado*
TALLER ROSE OF TEXAS, YOU ALL — *Homer and Jethro*
THAT DO MAKE IT NICE — *Eddy Arnold*
A SATISFIED MIND — *Porter Wagoner*
YELLOW ROSES — *Hank Snow*
BLACK DENIM TROUSERS AND MOTORCYCLE BOOTS — *Vaughn Monroe*
CATTLE CALL — *Eddy Arnold*

AT NEW LOW PRICES!

Model 6EY1

ONLY $29.95* SELF-CONTAINED VICTROLA '45' PHONOGRAPH

It's completely automatic, plays '45's' easily, beautifully — with swift, silent changing . . . full-bodied "Golden Throat" tone.

*Including — FREE — $5.00 worth of RCA Victor '45' Records of your own choice!

RCA VICTOR FIRST IN RECORDED MUSIC

SEE THE COMPLETE LINE OF RCA VICTOR RECORD PLAYERS AT ANY OF THESE RCA VICTOR DEALERS!

FRALICK'S RADIO & TELEVISION TRENT ROAD WO 2-9365

IRELAND'S FURNITURE & APPLIANCES 210 FRONT STREET WO 2-3401

IRELAND'S TV CENTRE 115 FRONT STREET WO 2-3402

WARM TODAY COLD TOMORROW

DON'T LET 'OLE MAN WINTER CATCH YOU NAPPING!

Be sure you don't get caught without proper heating this winter — Invest in a Coleman Space Heater — For safety sake — For Value Sake.

BUT YOU ARE ALWAYS COMFORTABLE WITH A Coleman Space Heater

50,000 B.T.U.

COMPLETE WITH HEATER COMES — POWER BLOWER — AUTOMATIC DRAFT METER — AUTOMATIC VALVE CONTROL AND TANK.

MODEL 876 - ONLY $93.50

Model 876

Model 875

53,000 B.T.U.

This is one of the larger models. Will heat up to 6 rooms. Styled like modern furniture of today. Buy Safety — Buy Coleman.

TANK — POWER BLOWER — AUTOMATIC VALVE CONTROL — AUTOMATIC DRAFT METER.

MODEL 875 - NOW ONLY $99.50

53,000 B.T.U. HEATER

- TANK
- POWER BLOWER
- AUTOMATIC VALVE CONTROL
- AUTOMATIC DRAFT METER

MODEL 877 FOR ONLY $99.50

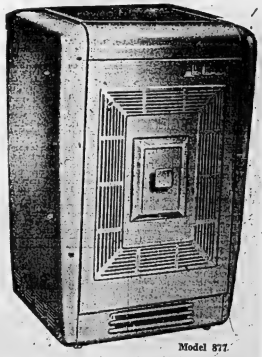

Model 877

SAFETY! EVERY COLEMAN HEATER IS INSPECTED FOR YOUR SAFETY BY THE UNDERWRITERS LABORATORIES.

2nd CARLOAD!

1st. CARLOAD GONE AND WE HAVE SECURED OUR SECOND CARLOAD FOR YOU! BUY TODAY AT OUR CARLOAD PRICES. OTHER MODELS FROM $65.00 UP.

No Down Payment WITH APPROVED CREDIT

PERCIVAL'S

380 FRONT STREET DIAL WO 2-3489
333 FRONT STREET DIAL WO 8-6383

Should Not Rest On Laurels Won Rotarians Told

A reminder that achievement in the past does not mean resting on laurels in the present and future was given to Belleville Rotary Club yesterday by a veteran Rotarian.

Speaking to the club's weekly meeting in the Hotel Quinte, William Cairns, one of the outstanding figures of Rotary in this country, said the service organization had accomplished much since its inception but must continue to uphold its record in the future.

Rotary, he noted, has just celebrated its fiftieth anniversary and "on the whole we are pretty proud of the record we have made."

However, he added, "don't let us sit back and say 'it is done' and probably dislocated our shoulder giving ourselves a pat on the back.

"I feel we have just touched the fringe.

"With all the glory of these (anniversary) celebrations there is still a job to be done."

Rotary teaches its members to be, "a little more kindly and thoughtful in our dealings with other people," he told the club.

Concluding, he said: "We are in a world where we have nearly everything . . . what is lacking is the spirit to make it work. That is the spirit of kindliness for the other fellow."

Mr. Cairns was introduced by George Lanning and thanked by Don MacKinnon.

A new member also was introduced to the club by Perce McGuire. He is Frank Ruggle, mortgage manager of the Mutual Life Insurance.

Rawdon

RAWDON — Mrs. Morley Earlow, Noble Grand of Laurel Rebekah Lodge, No. 311; Mrs. Carl Clancy, Mrs. Douglas Clancy; Mrs. Lindsay Pollock and Mrs. Burton Woodbeck attended the installation ceremony of Quiniena Lodge, Belleville, on Tuesday evening. Mrs. Woodbeck contributed a vocal solo.

Mrs. W. B. Totten, Toronto, is holidaying with her sister, Miss Emma Bainie and other relatives at Wellman's.

Mr. and Mrs. Burton Morton recently entertained Mr. and Mrs. Earl Humphries and Maureen, and Mr. and Mrs. Fred Crate, Hastings, Ontario.

Mr. and Mrs. Ray Hagerman recently entertained Mr. and Mrs. Charles Smith and daughter of Sidney, Mr. Charles Brooks, also Mr. and Mrs. Bert Haggrman and family, Eldorado.

Mrs. Russell Johnson visited Mr. and Mrs. Harold McQuigge at Hamilton last week.

Mrs. Fred Thrasher, Campbellford, spent some time with Mrs. Paul Sharp and attended Wellman's W.I. 50th anniversary.

Mrs. Arthur Fyear was guest speaker at Eggleton W.A. bazaar and afternoon tea.

Mrs. William Morris recently entertained Mr. and Mrs. Clarence Seeney, Belleville.

Albury

ALBURY — [illegible] sympathy is extended to Mrs. Earl Weese and family in the passing of her husband and father. The funeral was held on Thursday afternoon with a large attendance.

The Albury church held its anniversary service on Sunday evening with a large attendance. The Rev. A. Poulter of Wellington, was the guest minister. The Carrying Place choir rendered beautiful music during the service. The church was decorated with lovely flowers.

Mr. and Mrs. Robert Weese have moved into their new home.

Several ladies attended the recent Area Women's Institute convention at Belleville, on Thursday and Friday.

This community was deeply shocked to learn of the sudden passing of Kenneth Green on Tuesday afternoon. Much sympathy is extended to Mrs. Green and family in the sad loss.

The Albury Ladies' Aid catered for the Queen's Alumnae on Tuesday evening in Albury church.

MADOC

Thank-Offering Service Held At St. Peter's

MADOC — St. Peter's Church Thank Offering meeting was held in the school of the church. The president, Mrs. Allen, opened the meeting with a poem on "Thanksgiving," and the hymn "Come All Ye Thankful People, Come." Mrs. Bailey read Psalm 118, "O give thanks unto the Lord for He is good, for His mercy endureth forever." Prayer by Rev. Heslip and a poem "The Grace of Gratitude" was read by Mrs. Cecil Woods.

The president introduced Mrs. George White, who gave a travelogue, showing some of the beautiful places she visited during her recent trip abroad. Outstanding were the scenes of the Holy Land, the Wailing Wall of Jerusalem, the Garden of Gethsemane and many other beautiful scenes.

Miss Vankleek expressed the thanks of the members to Mrs. White.

Mrs. Frank's solo, "I'll Go Where You Want Me to Go Dear Lord," gave a deep sense of responsibility as Christians to those in other lands.

After the closing prayer, refreshments were served by Mrs. Curry, Mrs. Sharp and Mrs. Blakely, with Miss Vankleek and Miss Heslip pouring tea.

AXE FOR A RIFLE

Wearing a white leather apron and shouldering an axe instead of a rifle, this bearded warrior is typical of the Canadian pioneers of the first Canadian infantry brigade in Soest, Germany. The photo was made when the Duke of Edinburgh presented the brigade with new colors. (Central Press Canadian).

CADILLAC for 1956

Top to bottom — Eldorado Seville, Sedan de Ville, Sixty Special

Presenting the Most Inspiring Motor Cars the World Has Ever Seen!

A GENERAL MOTORS VALUE

You are looking at three of the most magnificent and inspiring creations ever to issue from the drawing boards of Cadillac's designers and engineers. They are the Eldorado Seville and the Sedan de Ville—two entirely new and exciting additions to Cadillac's royal family of motor cars—and the inspiring new Series Sixty Special.

These spectacular new Cadillacs—in company with the other brilliant Cadillac models for 1956—introduce a standard of automotive excellence that will find no counterpart on the highways of the world.

Where, for instance, could you find anything to match them for beauty and elegance? Their long, low, sweeping lines . . . their jewel-like grille and rear-fender designs . . . their brilliant and exciting new color combinations . . . their sparkling highlights of chrome and gold . . . all combine to create a beauty that is truly unique.

Where could you find anything to equal them in luxury? Inside are fabrics of rare richness and pattern . . . appointments that are beautiful and regal almost beyond description . . . and features of comfort and convenience that will delight even the most experienced Cadillac owner.

And where could you find anything to rival them in performance? There's a completely redesigned Cadillac engine developing 285 and 305 horsepower . . . an entirely new, controlled-coupling Hydra-Matic Drive . . . advanced Cadillac Power Steering . . . and improved Cadillac Power Braking.

This extraordinary new Cadillac beauty . . . and this brilliant new Cadillac luxury . . . and this dynamic new Cadillac performance . . . have been interpreted in four separate series and in nine individual body styles.

We sincerely urge you to stop in for a personal inspection and demonstration at your earliest convenience.

We know you will agree that, from every standpoint, these are the most inspiring Cadillacs of all time. And that, of course, means that they are the most inspiring motor cars the world has ever seen!

CAD-3568

TRUDEAU MOTORS LIMITED

31-45 STATION STREET

Rangers' Dave Creighton Tops National Hockey League Point Scramble

CHIPS OFF THE SPORTS BLOCK

By Geo. H. Carver, *Sports Editor*

FRY OFF LID

Boasting on paper, at least, one of the most powerful arrays to face the senior "B" barrier, the Whitby Dunlops, headed by the effervescent Wren Blair, columnist, manager and general facotfum, meet the Kingston Godfrays in a Battle of the Tires in the opening fray in the Limestone City tomorrow night.

The Dunnies are wooing line that cut a marked swath in the various goalmouths in the 1954-55 campaign, bids fair to repeat if performances to date are an indication of their upcoming goal-getting prowess. Bus Gagnon, colorful playing coach, patrols the left boards with Tommy O'Connor flitting up and down the starboard side, while starry Bobby Attersley, who won the scoring championship of the group last year, looks after the centre-ice nose and is "Mr. Poison" if ever there was one.

As a matter of fact, according to the pungent pen of M'sieu Blair, Attersley has been offered a post on the Kitchener-Waterloo Dutchmen when they leave to uphold Canada's hockey honor in the forthcoming Olympic games.

Says Mr. Blair:

"News has finally broken in other papers, to the fact that the Kitchener-Waterloo Dutchmen have asked the Whitby Dunlops for permission to take Bobby Attersley overseas with them. Manager Wren Blair received a letter several days ago from Manager Ernie Gorman, of the Dutchmen, requesting this permission. Manager Blair, and player Attersley met with Gorman after the Whitby-Kitchener game last Friday night and preliminary arrangements were discussed. A definite reply would not be given at this time, answer until January. "I want to make sure that Whitby would be reasonably sure of a play-off spot before I left," Attersley told Gorman. "I would certainly like to go," he continued, "who wouldn't want that trip, but I will also have to get permission from my employers before it could be finalized."

That is a generous gesture on the part of young Marse Robert, a guy we would much rather have playing for "our misfortunes", but the Dunlops in a big-hearted gesture of appreciation for Bobby's, unselfish stand for his puck-chasing alma mammy, have sent gesture with money.

Lizi also to what M'sieu Blair tickles off on his typewriter anent this matter:

"From a club standpoint, the Dunlops are proud that one of its players has been asked, and certainly they would never want to stand in the way of a player getting a trip like that. Attersley has shown great team spirit in considering his team and his fellow players first before agreeing to go. However, everyone on the club feels they owe a certain obligation to the fans in Whitby and district who so faithfully attend the games, and they want to make sure that the Whitby club makes the play-offs. Attersley is certainly a very vital part of the team's accomplishments, but everyone on the team wants to see him make the trip if possible, so here's what the players want to do. From the drop of the puck Sunday night in Whitby against Kingston everyone will be going all out to try and win every game possible in the early part of the schedule. If the team can compile a goodly number of points in the early part of the season a play-off spot might be assured, and Bobby will be able to go."

Now that's a very nice thought on the part of the Dunnies. We do not think for a minute that there is anyone in the group set-up who would not want Bobby to make the trip. In this corner's opinion the starry Dunlop centre is as good as any the Dutchies will tote along on the across-the-pond safari. The good wishes of the rest of the clan would go with him. But this "win this one for dear old Bobby" might turn out to be quite a chore. It seems to us that the rest of the clubs will be going all out to chalk up as many wins as possible for a spot in the charmed play-off circle, whether it is early, middle, or late season.

Attersley or no Attersley, all friendship ceases, so to speak, when the Dunnies and the Goodies tee off tomorrow night in the group opener. It will be dog-eat-dog and the divil-take-the-hindmost, in what shapes up to be one of the "wing-dingdest" seasons in the senior "B" history of the district.

* * * *

QUESTION DEPT.

J.D.N.—Queen's and Varsity meet at Kingston next Saturday in a key game. Varsity could clinch the championship with a victory, providing it can also beat Western in the final game of the schedule a week later.

A Queen's victory would ensure a post-schedule play-off—held in the Intercollegiate only when the second place team has beaten the top team once or tied it twice. Varsity won from Queen's in their first meeting, 11-6. The two leaders each has six points on three wins and a defeat. McGill has three points in third place and Western has one.

HIRE BOSTON OFFICIAL

BUFFALO, N.Y. (AP)—Joseph V. McShane of St. Louis, veteran minor league official, Monday was hired as business manager of the reorganized Buffalo Bisons of the International Baseball League. McShane, 39, spent six seasons in front office jobs with the old St. Louis Browns.

WALLS WILL FLY

TORONTO (CP) — Jim Jones, boxing manager of Canadian heavyweight boxing champion Earl Walls, said Monday they fly Nov. 4 or 5 to England, where Walls is to fight Ernert Pottgieter, A South African, Potgieter weighs 200 and is seven feet two inches.

Blues' Blonde Centre Rates Top Spot in Goals Scored; Jean Beliveau Shares Perch

MONTREAL (CP)—Dave Creighton, wearing the uniform of his fourth National Hockey League club, rates a special look today as the man at the top of the point-getters in the early 1955-56 campaign.

Currently doing his centre-ice chores for the surprising New York Rangers, Creighton helped himself to two goals and two assists in last week's action and bounded from sixth place to first.

He is tied on points, at 10, with big Jean Beliveau of Montreal Canadiens but gets prior billing in the NHL official statistics because of a higher goal production. Only a point away are Ron Murphy, another hustling Ranger, and Gordie Howe of Detroit, who failed to get a point last week. Maurice Richard of Montreal and Ted Lindsay of Detroit follow with eight points each.

TRAILED LAST YEAR

Just a year ago Creighton, in as many games as this current seven, had one goal and one assist and was 46th in the standing. He finished the season with 17 points, compared with his present 10, and was far down the list in a tie for 62nd place.

Although he's 25 years old, the tall blonde centre is in his eighth NHL campaign. During three seasons he did part-time farm-club duty. He went to Quebec Bruins from Port Arthur juniors in the 1948-49 season and except for some shiftings to the Pittsburgh American Hockey League farm at Hershey, Pa., Dave was with the Bruins until last season.

A trade sent him to Toronto Leafs to start the 1954-55 campaign. Before it was over he was with Chicago Black Hawks. A third swap sent him to the Rangers this season. While with the Bruins Creighton twice had 20-goal marks. He had only nine last season.

So far Creighton has scored only three goals with the Rangers but he has contributed seven assists. Jean Beliveau's goal output is unusually low at two but his eight assists lead the league in that department. He picked up three last week.

Murphy matched Creighton's display with two goals and two assists to overtake Howe with a total of nine points. He is tied with Montreal's Rocket Richard as leading goal-scorer. Each has six. The Rocket added one goal, with no assists, last week. Lindsay had one of each to raise his total to eight, tied with Richard.

'Sugar' Confident Bobo May Change His Mind

GREENWOOD LAKE, N.Y. (AP) Sugar Ray Robinson said Monday that for the first time since he started his comeback he's beginning to feel like his old self.

"In training for my six previous fights, it seemed like hard work," said the former middleweight champion. "Getting in shape for Bobo Olsn has been a cinch. "I've enjoyed every minute of it. I'm certain I'll be in excellent condition."

Robinson meets middleweight champion Carl Bobo Olson in a title bout in Chicago Nov. 4. Olson won the 160-pound crown after Robinson retired.

Maryland Tops College Teams

NEW YORK (AP) — Maryland and Oklahoma, displaying the kind of football power that impresses the experts, moved to the top of the national rankings Monday while Michigan tumbled to third place.

Maryand's Terrapins, unbeaten kingpins of the Atlantic Coast Conference, Saturday staged one of their rare invasions of the Northeast and humbled Syracuse, the team that had put the crusher on Army by a convincing 34-13 score. Oklahoma, facing its most dangerous Big Seven rival, overcame a bad start to bury Colorado, 56-21. These two overwhelming victories overshadowed the performance of Michigan, the pace setter for the past two weeks, but evidently left some uncertainty in the minds of the sports writers and broadcasters participating in the weekly Associted Press ranking poll.

Out of 187 voters, 62 cast their first place ballots in favor of Maryland and 33 named Oklahoma first. And when the results were all tallied on the usual 10-9-8, etc. basis, Maryland was ahead by a scant 30 points. It was 1,500 for the Terrapins and 1,500 for the Sooners.

Big Four Union Set or Broke Twelve Records

TORONTO (CP) — Twelve Big Four Football Union records were established or broken and two others were tied when Montreal Alouettes downed Toronto Argonauts 43-12 here last Saturday.

Gord Walker, sports writer with The Globe and Mail who has done research into Big Four records for the last few years, says the Als were in on all but one of the marks.

Walker says halfback Pat Abbruzzi did the most thorough job on the record book, grabbing four records and taking a share of a fifth. Quarterback Sam Etcheverry set one and helped ends Red O'Quinn and Hal Patterson on others.

Field goal and convert kicker Bud Korchak broke one mark and tied another. Alouettes set three team marks. Tom Dublinski, Argo halfback, and quarterback, was the Toronto record-maker.

Abbruzzi's four-touchdown effort was the highlight of his mark. He equalled the game record held by Chuck Hunsinger, Royal Montland and Ken Charlton with four touchdowns.

He set a season record of 15 touchdowns on running plays and he established a new season standard of 17 touchdowns, eclipsing the former mark held by Curtis and Alex Webster, who each scored 16 in a season.

Pat Abbruzzi Regains Lead In Scoring Race

TORONTO (CP) — Pat Abbruzzi, rugged running and plunging half of Montreal Alouettes, retained the lead in the Big Four scoring race last week as he broke a Canadian touchdown record that has stood since 1952.

Statistics compiled by The Canadian Press show this former Rhode Island State star in the lead with 85 points on 17 touchdowns. He knocked off Pfeifer of Toronto Argonauts out of first place by counting four touchdowns Saturday against Toronto.

Pfeifer, who only picked up two converts, was relegated to second place and now trails Abbruzzi by 15 points. The former Fordham University end has counted 11 touchdowns and 15 converts.

Two montreal players, hometown halfback Jocy Pal and import end Hal Patterson from the University of Nebraska, moved into a tie for third place with 50 points each. Patterson scored two touchdowns Saturday and Pal one. They are a single point in front of Bud Korchak who converted seven touchdowns Saturday.

REPLACES GRAHAM

Cookie Gilchrist of Kitchener-Waterloo Dutchmen replaced teammate Billy Graham in the top spot in Ontario Rugby Football Association. Gilchrist picked up 11 points on a touchdown and two field goals to take over the lead with 68 points, one more than scored by Graham who only added a one point last week.

Ron Stewart of Queen's University scored 15 points on three touchdowns to increase his lead in the senior Intercollegiate Union. He has a nine-point margin over Al Bennett of McGill Redmen who replaced Pete Maik of the University of Toronto in second place.

Hockey Scores

By The Canadian Press

Atlantic Senior

Amherst 1 Saint John 1

Western League

Regina 4 Edmonton 0

Western Junior

Edmonton 5 Lethbridge 6

Exhibition

Chatham (OHA Sr A) 10 Sarnia (OHA Sr B) 1

Football Standings

By The Canadian Press

	W	L	T	F	A	Pts.
Edmonton	13	3	0	256	112	26
Saskatchewan	9	6	0	239	252	18
Winnipeg	7	8	0	197	164	14
B.C. Lions	6	9	0	211	230	10
Calgary	4	11	0	204	269	8

Monday's Results

Winnipeg 24 B.C. 13

Regina 6 Calgary 24

Sports Calendar

HOCKEY

Tonight — Senior "B" TPT's practice, Memorial Arena at 7.00 p.m.

Wednesday— Senior "B" TPT's practice, Memorial Arena at 7.00 p.m.

Friday — OHA Senior "B" Opener—Whitby at Belleville TPT's, Memorial Arena, 9 p.m.

"Weekend"—OHA Senior "B"— Belleville TPT's at Cornwall Colts, 2.30 p.m.

RUGBY

Wednesday — COSSA Jr — St. Michael's at BCIVS; Quinte at Trenton; Albert at Brighton.

Thursday—COSSA Sr — Picton at Albert College.

Pert Brunette 'Miss Stampeder'

CALGARY (CP) — Emily Babs Morgesam, a pert brunette from Bowness, a town just west of Calgary's city limits, was picked over eight other contestants as Miss Calgary Stampeder at half-time during the Stampeder-Roughrider game here Monday night.

Babs, an oil company secretary, is 21, born in Calgary and educated here. Her measurements: 34-25-35.

Big Dark Secret Kramer to Visit Aussie Net Stars Says Hoad, Rosewall 'In Tough Spot'

HONOLULU (AP)—Tennis promoter Jack Kramer said Monday night he was going to Australia to ask Davis Cup stars Lew Hoad and Ken Rosewall to change their minds and turn professional.

"Something has come up and they are in a pretty tough position," Kramer said. He would not explain or disclose whether he holds their contracts.

"I'll do my talking if the United States Lawn Tennis Association presses it," Kramer said.

Kramer said he planned to "clarify any misunderstanding that may exist as to the relationship of professional to amateur tennis."

"The two can live together and I hope to be able to see this viewpoint accepted," Kramer said. "I hope to talk to the leading professional tennis players in Australia regarding an invitation to participate in a number of major tournaments in this country next year."

IF YOU DRIVE—

YOU CAN'T AFFORD TO BE WITHOUT ADEQUATE AUTOMOBILE INSURANCE!

WE SELL THE BEST!

THE LORNE McDOUGALL Insurance Agencies Ltd.

150 FRONT ST. DIAL WO 8-5728

"BELLEVILLE'S LARGEST INSURANCE OFFICE"

BEST SOLEX LAMPS BUY

THE SOLEX COMPANY

Name Teen-Ager, 'Miss Alouette'

MONTREAL (CP) — Nancy Roland, 17-year-old high school student and sportette, today was chosen Miss Alouette for 1955. She will represent Montreal of the Big Four Football Union at the Miss Grey Cup contest in Vancouver.

Nancy, a five-foot, seven-inch student at suburban town of Mount Royal high school, was chosen from among 15 other majorettes who regularly pep up the half-time entertainment in Alouette games. She was born in Hamilton.

FINEST WAXES for FINEST SHINES

WINDSOR SHOE POLISH and WINDSOR CREAM

10 POPULAR SHADES

DOG HARNESS

DIAL WO 2-2854

BRAM HUMPHREYS

ARCH SUPPORT AND SHOE REPAIR CENTRE

19 Campbell St.

Dial WO 2-2854 for appointment

Good to store away...

Buy Canada Savings Bonds NOW, at any branch of

THE CANADIAN BANK OF COMMERCE

MORE THAN 700 BRANCHES ACROSS CANADA

NOTICE TO BELLEVILLE MOTORISTS

City and suburban car and truck owners are warned that snow and ice will create winter driving hazards You will be wise to investigate the Suburbanite (made only by Goodyear) before buying any winter tire. In test after test, under every type of winter driving condition, this tire with its patented tread design—proved it will out-pull, out-stop, out-perform any other tire on the market. And it runs smoothly, quietly, even on bare pavement. Protect your car or truck investment —and maybe even your life—with the most dependable tire for winter driving safety. Order a pair of Suburbanites today from your Goodyear Dealer.

THE GOODYEAR TIRE & RUBBER COMPANY OF CANADA, LIMITED

SUBURBANITE, REG. T.M. THE GOODYEAR TIRE & RUBBER COMPANY OF CANADA, LIMITED

New Brands for Grid Dogies

Many Records Go by Board In Western Football Union

BY THE CANADIAN PRESS

British Columbia Lions' last flickering hope for a playoff spot in the Western Interprovincial Football Union were snuffed out Monday night in action highlighted by a rash of records.

At Winnipeg, before a crowd of 14,780 fans, the Blue Bombers trounced the Lions 26-13 to clinch third place, the last playoff spot, and wipe out Lions' last mathematical chance of ending the season in a deadlock with the Bombers.

At Calgary, with no playoff spot at stake, the last-place Stampeders trounced second-place Saskatchewan Roughriders 24-6 in a game featured by some spectacular running and passing.

Edmonton Eskimos, who have already made sure of first places and a bye into the playoffs, were idle Monday night and close out their regular schedule at home Saturday night entertaining the Stampeders.

TO INVADE WINNIPEG

In the other half of the regular schedule finale, the Roughriders invade Winnipeg for a preview of the conference final scheduled to open Nov. 5.

At Winnipeg Monday night halfback Jerry James, the 31-year-old homebrew, set an unofficial conference ground - gaining record. James, chosen last year as the outstanding native football player in Canada, carried the ball for 143 yards to boost his total for this season to 1,080 yards, 22 yards more than the previous high reached Saturday night by Norm Kwong of Edmonton.

Both James and Kwong, a Calgary product, have another game to play and the 1954 record will not be shattered until Saturday night.

James carried the ball for two of Winnipeg's four touchdowns. The others were scored by halfback Leo Lewis and halfback Elton Taylor. All four were converted by quarterback Jack Jacobs.

The British Columbia touchdowns were scored by halfback Bailey and end Dan Edwards. Centre Ron Baker converted both the touchdowns and punted for a single.

WIFU RECORD

In Calgary it was believed a WIFU record was set when quarterback Don Klostrerman threw a forward to end Eric McKenna who ran the rest of the way for a touchdown after scoring the forward on his own 25-yard line.

The total Calgary gain on the play was 94 yards compared with the WIFU high of 100 yards.

The 100-yard mark was reached twice: In 1950 Edmonton's Doug Pyzer caught a pass from Lindy Berry and the play resulted in a 100-yard gain. In 1951 Winnipeg's Jack Jacobs threw to end Ned Armstrong for a 100-yard play.

The 16-yard Calgary play was only one yard short of the Canadian record set last year when quarterback Sam Etcheverry of Montreal Als threw to Hal Patterson.

SPECTACULAR PLAY

But the Stamps saved another spectacular play for the crowd of 10,000, smallest of the 16-game season at Mewata Stadium.

In the third quarter, the second-string quarterback, Bill Stevenson, a former player with the University of Toronto Blues, threw a 58-yard forward from centre to end Willie Roberts in the Saskatchewan end zone.

In addition to the touchdowns counted by McKenna and Roberts, Bob Meyers and Bat Nagle also ran for touchdowns for the Stamps and end Tom Miner converted all four.

End Joe (The Toe) Aguilera, a veteran included in the Rider import quota only after another player was hurt, kicked two field goals to account for all Regina's points.

PRISONERS RECAPTURED

MONTREAL (CP)—Two inmates of St Vincent de Paul penitentiary who escaped in a prison truck last Wednesday were recaptured Saturday in La Tuque, 130 miles north of Montreal. Raymond Dufour, 21, and Henri Vaillette, 24, were recaptured without a struggle by provincial police.

STOP THAT HEADACHE

When you suffer from pain of Headache, Neuralgia or Muscular aches you want to stop that pain fast. Why not take Aspirin? A tablet starts disintegrating almost the instant you take it—starts to relieve that pain almost instantly!

Always Ask for ASPIRIN

A PRODUCT OF BAYER

Bowling

BUSINESS LADIES' LEAGUE

Gangbusters 7, Flying Jets 5, Crew Cuts 5, Deadheads 5, Pirates 5, Inmates 2, Lucky Strikes 2, Leatherhats 2, Sunbeams 2, 5QYC 0.

B. Miller 619, M. Dickson 613, E. Whalen 614.

SELL. GEN. CLUB

Hot Shots 7, Bully Bowlers 0, Slow Pokes 5, Pin Heads 2, Blowers 2, Down Pins 3.

M. Hoole—M. Rodgers 512; men's high triple, G. Johnson 498.

BELL TELEPHONE

High team—Toll Dept. 2,022; men's high single, Bob Tulloch 254; ladies' high single, Miss Shirley Wells 370.

LEGION MIXED LEAGUE

Men's high triple, Tom Pappas 631; high single R. Empey 244; ladies' high single J. Allan 226; high triple Dorsett, 543.

QUINTE MIXED LEAGUE

Champs 7, Greenbacks 0; Tack Heads 7, Punks 0; Eager Beavers 5, L.A.C. 2; Head Pins 5, Silver Dollars 2; Zombies 7, Chargebacks 0; Blowouts 7, N.P.C. 0.

Ladies— T. Mulvihill 705, M. James 678, V. Breech 626; men, R. Lennon 729, M. Ritchie 723, V. Sagriff 638.

THURSDAY LADIES' LEAGUE

Chefs (2) 2172; Throttle Throwers (7) 2720; Fluffers (2) 2667; Hustlers (5) 2892; Dodgers (0) 2440; Skippers (7) 3052; Skinners (7) 2605; Tail End Crew (7) 2604; Beavers (0) 2330; Excelsiors (3) 2477; Hornorkers (5) 2431; Go-getters (3) 2507; Blowers (5) 2543; Sunbeams (3) 2546; Four Jays (5) 2847.

H. Bulford 728; A. Westfall 725.

MEN'S COMMERCIAL LEAGUE

Lloyd's Cleaners took over first place in the Men's Commercial Bowling League at the Bowl-O-Drome on Friday night with a 7 point, win over Barrett's Jewellers. Other 7 point winners were Quinte Distributors and Hastings Sheet Metal over Elliott Motors and Superiors, while Welding Cases scored a 5 to 2 win over Coca-Cola.

The individual scoring honors were turned in by Jimmy Lloyd of Lloyd's Cleaners with a 783 triple and a 326 single. Other good scores were rolled by Bill Brown 737 (305); Lionel Blaker 718; M. Callaghan 684; B. Corbett 680; J. Miller 657; J. Allen 652; D. Batchelor 646; J. Callaghan 642; H. Whittaker 635; and Geo. Bell 632.

50-59 LEAGUE

Happy Six (5) 2718; Grand Dames (2) 2296. Meads (5) 2312; Skippers (2) 2246. Good Companions (4) 2249; Atlantics (3) 2256.

High triples: S. Burley 627; G. Tucker 611; E. Melville 606.

High singles—E. Melville 259; G. Tucker 255; S. Burley 240.

Garden State Richest Race In Track World

CAMDEN, N.J. (AP) — The world's richest horse race—the Garden State—stood at $358,370 today as a result of a pair of $10,000 supplementary entries from California and Florida.

Late nominating fees for Saturday's feature at Garden State were paid by Lou Costello, for California thoroughbred Bold Brooks and two-year-old Florida bred Needles, a good bet for the favorite spot in the big field.

Needles, son of Ponder and Noodle Soup, owned by Jack Dudley and Bonnie Heath, has won $100,000 thus far including the Sapling at Monmouth and the Hopeful at Saratoga. He ended a Polly's Jet six-race winning streak, a five straight for Decathalon, the two favorites in the Sapling. Polly's Jet is also entered in the Garden State.

A total of 16 that may go postward in the 1 1-16 miles for two-year-olds would produce an unprecedented winner's share of $164,103.50. Twelve starters are now counted for certain in the third running of the 1955 juvenile championship event with five other strong possibles.

American Snipers Fail to Catch Willie Marshall

NEW YORK (AP) — Willie Marshall, who has been playing with the Toronto Maple Leafs of the National Hockey League for a year, still maintained an electronic ownership of the American Hockey League's scoring lead today.

The former Pittsburgh Hornet centre marked up 15 points in four games before departing with a six-point lead over Zellio Toppazzini of the Providence Reds and Bubbalo's Ken Wharram. Toppazzini tallied two goals and two assists last week to move into undisputed possession of second place with 13 points, while Wharram, scoreless in two contests, dropped to a tie for sixth with the Reds' Paul Larivee.

In a three-way tie for third are the Cleveland Barons' Jackie Gordon, Camille Henry of the Reds and Buffalo Bison Al Dewsbury, a defenceman. Henry scored his sixth goal to tie Marshall in that department, but the big leaguer's nine assists are still tops.

SEE N.S. LEAGUE

WINDSOR, N.S. (CP) — A new six-team senior hockey circuit may operate in Nova Scotia this winter. Representatives of the Valley Hockey League and Truro, Bridgewater and Dartmouth hockey clubs met here during the weekend and voted to form the Nova Scotia Senior Hockey League.

The Valley loop now is limited to Kentville, Wolfville and Windsor clubs. Representatives of all six clubs will meet here again next Sunday.

Versatile "Bum" Newcombe Top Major Loop Hurler Led Flingers at Bat With .359 Mark

NEW YORK. (AP)— Big Don Newcombe of the Brooklyn Dodgers who led the major leagues in winning pitching percentage in 1955, also topped the hurlers in batting. He had a sizzling .359 average.

Newcombe, a leftfielder batter, collected 43 hits in 117 times at bat. Seven of his safeties were home runs breaking the National League record held by Hal Schumacher of the New York Giants and Jim Tobin of Boston.

A 20-game winner on the mound, Newcombe drove in 27 runs, also smacking nine doubles and one triple. He batted 21 times as a pinch-hitter, netting eight hits for a .381 mark.

Figures compiled by The Associated Press also showed today that Ruben Gomez of the Giants was the only regular pitcher to bat .300. He hit it on the nose with 18 safeties in 60 trips.

Mickey McDermott of the Washington Senators was the American League's leading batter among pitchers with a .263 average. He had 25 hits, including four doubles and one homer. The lean lefty batter, also frequently used as a pinch-hitter, had 10 hits in his last 17 at bats.

Ten Ring Greats Elected To Hall of Fame

NEW YORK (AP) — Ten former ring greats, including Gene Tunney, Mickey Walker, Benny Leonard and Harry Greb, have been elected to membership in the Hall of Fame.

The announcement was made Monday at the dedication ceremony for the Hall of Fame at the Ring magazine office in the Madison Square Garden building.

Others named to the Hall of Fame Monday are Tommy Gifford, the Boston Tar Baby, who fought from 1903 to 1925, former featherweight champions Terry McGovern and Abe Attell and Barbados Joe Walcott, one time welterweight king. These four were voted in by the old timers' committee of 20.

Two heavyweights of the early 1880s, Britain's William Thompson Bendigo, and William Bill Richmond, the first American heavyweight of note, have been elected for the list of "ancients" by the directors of the Hall of Fame.

The addition of the 10 made a total of 34 chosen for the hall in two years. Boxing writers and sportscasters around the world voted on the modern group.

PROVOST LEADS

MONTREAL (CP)—Claude Provost of Shawinigan Falls Cataracts is getting the point-scoring pace in the Quebec Hockey League with a total of 10, one more than runner-up Jimmy Moore of the Chicoutimi Saguenéens. Andre Corriveau of Montreal follows with five goals and three assists for eight points.

The league's official statistics, released Monday, show Provost has counted three goals and seven assists.

Young Negro Shows Promise As Lightweight

NEW YORK (AP)—Off his brilliant showing against Algeria's experienced Hocine Khalif, young Ludwig Lightburn today looked like the best-lightweight prospect to come along in several years.

Lightburn, a raggy, 20-year-old Negro from British Honduras, outclassed the 27-year-old Algerian all the way to win a one-sided, 10-round decision in a bout at St. Nicholas Arena Monday night.

The kid, in winning his fourth straight, displayed a stabbing left jab, fast combinations, and a willingness to trade. He was credited with a knockdown in the fifth round although Khalif didn't hit the floor. A right smack on the jaw sent the Algerian downward but his descent was checked by the lowest rope and he bounced erect.

Referee Mark Conn saw Khalif was hurt and gave him an eight count.

Khalif upset featherweight champion Sandy Saddler in the same arena 17 months ago.

Will Select Bucs' New Boss

PITTSBURGH (AP) — Stockholders o fthe Pittsburgh Pirates today pick a successor to Branch Rickey Sr., general manager and executive vice-president for the last five years.

The speculation is that Joe L. Brown, 37, handsome son of movie comedian Joe E. Brown, will succeed Rickey. The aging Rickey is expected to remain in an advisory capacity.

The Pirates' may also announce the selection of a new team manager to replace Fred Haney who was dropped one day before the 1955 season ended.

Bookies Stretch Odds On Race Favorite

LONDON (AP) — Britain's top bookies lengthened the betting price of favorite Manati Monday following the rival heavy rain may slow down the pace for Wednesday's 113th running of the Cambridgeshire Handicap Stakes, on which the John Hopitals sweepstakes are decided.

The bookies made Manati, three-year-old Newmarket trained, 2-to-1 choice for the mile-and-one-furlong race over Newmarket's famed track. He was 9 to 1 at last Friday's calloverr.

Rain has fallen steadily at Newmarket for three days and weather experts say more is on the way. That could make the track very soft for Wednesday's big race and gives the wet horse an outsider to spring a surprise.

But the rain has not upset the confidence of Billy Carr, Manati's jockey. He said: "Manati could not have given greater satisfaction in his work. I believe he holds an outstanding chance."

Turk's Blood, 100 to 7 at the last calloverr, became 10 to 1 Monday, and Prince Aly Khan's Novenio moved into third favorite spot at 100 to 6. He was 7 at the last calloverr.

Almost 40 thoroughbreds are expected to go to the starting post. There were 47 final acceptors but Chantilly and Fairyroom have scratched.

Detroit Wings Swap Sandford For Prystai

DETROIT (CP) — Detroit Red Wings Monday acquired Metro Prystai from Chicago Hawks for the second time in a trade for Ed Sandford. Both are forwards.

It was the second time in five years that Prystai came to Detroit from the Hawks in a National Hockey League deal. The centre, born in Yorkton, Sask., originally came to the Wings as part of a nine-player swap that sent goalie Harry Lumley and defenceman Jack Stewart to the Hawks. He went back to Chicago in mid-season last year.

Prystai, who will be 28 Nov. 8, turned professional with the Hawks in 1947 after starring with Moose Jaw Canucks of the Saskatchewan Junior League. His top scoring season was 1949-50 when he scored 29 goals and 31 points for Chicago.

Sandford, 37, spent eight seasons with Boston Bruins before coming to Detroit this year in the deal that took goalie Terry Sawchuk to Boston. His best performance came in the Stanley Cup playoffs of 1953 when he topped all goal-scorers with eight in 11 games.

BREAK WORLD MARK

INDIO, Calif. (AP)—The world's speed record for 136-cubic-inch hydroplanes was broken twice Monday as the three-day national desert regatta ended.

Gene Sosna, of Oakland, Calif., powered his Scatterbrain through the time traps of 83.225 miles an hour to eclipse the old record of 81.371 set last summer by Bob Boehm of Healdsburg, Calif. But Boehm later roared back into the record book with a time of 83.286.

How's your Battery?

Don't be caught with your "amps down" Drop in for our FREE Battery Test.

If you need a new battery, we'll give you a BIG trade-in allowance for your old one on a new

GOODYEAR "Factory Fresh" BATTERY

A type to fit every purse and purpose.

See us today!

GOODYEAR BATTERIES

LOOK FOR THIS "HIGH-SIGN" OF QUALITY

CLIFF BARAGAR

118 FRONT ST. DIAL WO 8-5541

EXPERT TIRE SERVICE

REPAIR - RETREADING

B-A PROTECTS YOUR ENGINE

"CLEANER-BURNING" gasolines reduce engine wear!

Look at these pistons! Clean piston "A" is from an engine using clean-burning B-A Gasolines. Dirty piston "B" is from an engine using "dirty-burning tail-end" of gasoline—the part that is refined out by B-A. That's why B-A Gasolines BURN CLEAN . . . give you full engine power—with far less engine wear.

Finest Gasolines—Bar None!

BA 88 98

THE BRITISH AMERICAN OIL COMPANY LIMITED

B-34370

Now 3 Gillette Razors SUPER-SPEED

. . . new shaving comfort for every type of skin and beard!

● Now you can have a razor matched to your face to give you shaves so clean, so refreshing, so good-looking, that you'll say, "This is it!" Yes, one of these Gillette Super-Speed Razors is just right for you to make shaving a breeze.

Choose the Gillette Super-Speed that's matched to your face!

BRAND-NEW SIDE TO GET CHARGED THAT LOOK AND FEEL LIKE A MILLION! HOW A RAZOR WITH ① KNOT-EDGE HANDLE ② KNURF-GRIP BOTTOM ③ KNOT-WEIGHT FOR YOUR FACE AND BEARD

PRESTO—one-piece razor convenience, twist...blade locks, no drops to place.

TWIST again. You're ready to shave! A quick rinse and you're set.

Complete with dispenser of super-keen Gillette Blue Blades, in convenient Styrene travel case.

YOUR CHOICE $1.29

CHOOSE THE ONE JUST RIGHT FOR YOUR FACE!

SEDAN DE VILLE: Cadillac's Sedan de Ville, a four-door hardtop presented for the first time for 1956, preserves the graceful Florentine window styling of two-door hardtops yet provides the roominess and four-door convenience of sedan models. Rear seat head and leg room in the Sedan de Ville is greater than in two-door hardtop models. The car features a new power train consisting of a new 285 horsepower engine and a "controlled coupling" Hydra-Matic transmission which is completely new in principle and mechanical parts.

Princess Shaken Up As Car Hits Island

LONDON (Reuters) — The Daily Mail said Monday that Princess Margaret was shaken up when her black Rolls Royce crashed into a concrete traffic island at the entrance to a Royal Air Force station.

The accident occured last Wednesday as the princess was being driven to her waiting aircraft after visiting a nearby camp. The front fender of the car was crushed and the rear of the car's body damaged.

Airmen saw the cad skid in pouring rain and catch the edge of the island.

The newspaper said that while the car was being driven back to London without Margaret a piece of jagged metal caused a blowout in a front tire and the car skidded across the road.

CUPID TO BLAME

OKLAHOMA CITY (AP)—Love—or the lack of love—is often to blame when a person gets sick and wants to stay that way, a prominent psychiatrist said here Sunday. The psychiatrist, Dr. Theodore A. Watters of New Orleans, said a woman often will take advantage of illness to get attention from a "louse of a husband" who has neglected her.

Duplessis Says Quebec Cannot Yield One Right

By SAM GORDON
The Kibitzer

You can go into spasms of words and thoughts about an opening bid of two in a suit. The great bridge experts of the past and now, have done the same thing. So, you are in good company.

However, after all is said and done about it, the masters wind up with one uniform recommendation. It is that an opening bid of two in a suit promises a hand that can take nine tricks.

Such an opening bid, as all good systems agree, is a signal for the pair to reach a game contract. No less. Even if partner has not a thing, such a nine trick hand a-gaming wants to play.

So, see here the hand south dealt himself:

♠ A Q J 9 8 7 6 5 4
♥ A
♦ 3
♣ Q 7

This hand has a count of nine tricks. Consequently it is worthy of an opening bid of two spades. Should you bid less than spades or like a different opening? Let's see how it would stack up.

May be it is one of enough big cards gives you doubt. If so, this is not a valid worry. Nobody can take with small cards count just as much even if they are not backed by big ones.

Maybe such a long and strong suit prompts you to prefer four spades as the opening bid. If so, perish the thought. Pre-emptive openings ask partner to pass and may thus miss a slam.

Maybe you can see no point in such a hand looking for slam or other information. If so, change your view in a hurry. It does not take much 'in partner to run into a slam maker. +

If you said you could open this hand with a bid of one I would readily agree with you. Because it has all the qualities asked for in a bid of one. But so has any hand that is also a two bid.

The beauty of an opening two bid is its ability to swap plenty of advices. If no slam presents itself, you can still go to game.

Timorous souls have limited goals.

Commonwealth Parley Planned For June 27

SINGAPORE (Reuters)—A British Commonwealth prime ministers' conference has been arranged for June 27 next year, Sir John Kotelawala, prime minister of Ceylon, said here today.

He was talking to reporters on his arrival from Colombo on his way to Australia.

Britain announced earlier this month there would be a conference of Commonwealth prime ministers in London "around June" next year.

CLUB FOUNDER DIES

ROCHESTER, N.Y. (AP)—Mrs. May Johnson, who founded the World Inside Club for Shut-Ins during the five years she herself was a shut-in, died Saturday of a muscular disease. She was 48. In 2½ years the organization grew to 2,000 members in the United States, Britain and Canada.

CHOSE REPRESENTATIVE

LONDON, Ont. (CP) — Lloyd Moore, manager of radio station CFRB, Toronto was chosen Monday to represent central Canada private broadcasters for a two-year term on the board of directors of Broadcast News Limited.

Pearson Starts Visit to India

CALCUTTA (CP) — L. B. Pearson, Canadian minister for external affairs, arrived by air today from Singapore on a 10-day visit to India.

Pearson flew here in a British Overseas Airways plane. His own aircraft, a Royal Canadian Air Force Argus, developed engine trouble and was held up in Kuala Lumpur, Malaya, for repairs.

Pearson, who is returning home from the Colombo plan conference in Singapore and talks with Kremlin leaders in Moscow, will meet the premiers of India, Pakistan and Egypt.

A week from today he will formally open the "Canada dam" at Messenjore, about 160 miles from here. The dam was named in appreciation of the contribution made by Canada toward the West Bengal reservoir project.

SEVEN MARINES DIE

SANTA ANA, Calif. (AP)—Seven marines were killed Sunday when their auto crashed broadside into an oncoming oil tank truck.

SCRAP CARRIER

LONDON (Reuters) — The Admiralty confirmed today that the 26,000-ton aircraft carrier Implacable, completed only 11 years ago, will be scrapped. She was refitted in 1949 as the flagship of the Home Fleet. Last month the Admiralty announced that 22 ships had been placed on the disposal list.

CJBQ VOICE OF THE BAY OF QUINTE

(CJBQ — 1290 Kc)

TUESDAY

6:00—News & Weather
6:05—Weekly Music
6:45—Kiddies' Karnival
7:00—News & Weather
7:05—Monthly Music
8:10—Dinah Time
8:30—Up With the Sun
8:45—In the Spotlight
9:00—News & Weather
9:05—Shopping Spree
9:30—Cresmill Farm News
9:45—Music Till Midnight
10:00—News & Weather

WEDNESDAY

11:15—Who Am I?
11:45—Maple Leaf Junction
12:00—Luncheon Music
12:30—News & Weather
13:40—Music from Ireland
1:00 — 1220
1:15—Ems Farm Reporter
1:30—Make Mine Music
2:00—News & Weather
2:05—Make Mine Music
3:00—News & Weather
4:15—Kiddies' Karnival
4:30—News & Weather
5:00—Monthly Music
6:00—Dinner Music
6:10—Dinah Time
6:15—News & Weather
6:30—In the Spotlight
6:47—In Town Tonight
7:00—Music Time
7:00—Star Time
10:15—Music Till Midnight
10:30—News & Weather
10:35—Music Till Midnight
10:45—Melancholino Musicale
11:00—News
11:05—Music Till Mid
11:30—Music to Dream By
11:33—Music Till Mid.
12:00—News & Weather

7:05—Cresmill Farm News
7:35—News & Weather
7:50—Keyboard Kapers
8:00—United Nations Album
8:05—McGee & Molly
8:15—One Man's Family
8:30—Showcase
9:00—News & Weather
9:05—Music Till Mid-Night
9:30—National News Headlines
9:35—Music Till Mid-Night
10:00—News & Weather
10:05—Music Till Mid.
10:25—Melachrino Musicale
10:30—Music to Dream By
11:00—News & Weather
11:05—Music Till Mid.
11:30—Music to Dream By
11:45—Sports Roundup
12:00—The Queen

WHAM TV SCHEDULE CHANNEL 5

TUESDAY

4:00—Date With Life
4:15—First Love
4:30—Search for Mr. Sweeney
5:00—Brave Eagle
5:30—Kukla, Fran & Ollie
6:00—Home
6:30—Tennessee Ernie
7:00—Father Knows Best
7:30—Matinee Theatre
8:30—Ladies Fair
8:00—Cowboy G-Men
8:30—Superman
9:00—Science Fiction Theatre
9:30—Ramar of the Jungle
10:00—Boxing
10:30—Betty Hutton, Chat

WEDNESDAY

2:00—Ted Mack's Show
2:30—It Pays to be Married
3:00—Love With Life
4:15—First Love
4:30—Mr. Sweeney's World
5:00—Brave Romances
5:30—Kukla, Fran & Ollie
6:00—Howdy Doody
6:30—Mickey Mouse
6:30—Mercury Theatre
7:00—Life of Riley
7:30—Eddie Fisher
8:00—Fireside Theatre
8:30—Playwrights' 56
9:00—Passport to Danger
9:30—Dragnet
10:00—Stage Show
11:17—Almanac Weather
11:20—Sports Final
11:30—Tonight

7:45—News Caravan
8:00—Screen Directors' Playhouse
8:30—Father Knows Best
9:00—Heart TV Theatre
9:30—Dragnet
10:00—This is Your Life
10:30—Molson All Star Revue
11:00—News
11:17—Weather Almanac
11:20—Speaking Sports
11:30—Tonight

NETWORK PROGRAMS

TUESDAY EVENING

6:00—CBL, News, Sports, Crosby
6:15—CFRB, Lowell Thomas
6:30—CBC, Fibber and Molly
6:45—CBL, Lorne Greene
7:00—CBL, Byline
7:30—CBC, Ed. Pitkin
8:00—CBC, Ryng's Corner
8:15—CFRB, Gerald Martin
8:30—CBL, Toronto Symphony
8:30—CFRB, Suspense
9:00—CFRB, 500,000 Canadians
9:30—CBC, Stanley Interviewer
9:30—CBC, Concert Hall
9:30—CFRB, Quarterback Huddle
10:00—CBL, Front Roundup
10:30—CBC, Music In Our Time
11:00—CFRB, News, Sports
11:15—CFRB, Merry-Go-Round
11:30—CBL, Music With Strings
11:30—CFRB Merry-Go-Round

TV—Radio Column

Treatment of TV Matrimony Not Liked by This Writer

By CHARLES MERCER

NEW YORK (AP) — The relationship of husbands and wives, as viewed on television, is becoming a boring stereotype. In this version, holy matrimony is a state of perpetual conflict.

Of course there's conflict in marriage. I'm not plugging here for a perpetually sweet and tender or realistic view of matrimony on TV. I simply protest the depressingly large proportion of TV drama and comedy that lately and with a new generation treats the theme of marriage.

Rarely does television treat the theme of marriage without banality. Watch the next development on the next televised matrimonial tangle you witness.

MALES MOSTLY HEELS

The wife is usually sensitive and perceptive. The husband is usually good-hearted but inclined to be rather a slob because he's weak or dumb or misguided. Occasionally there's a reverse switch, but in general, wives have better characters than husbands on TV. I'm not sure why this should be. But I have a theory. I believe it's the advertising agency influence, which is enormous on the scripts of many shows. In the effort to please the ladies, we emerge as heels, gentlemen.

All couples have disagreements, but if they have good judgment they agree to disagree in the privacy of their homes. There he can belt her with rhetoric and she can lock him with logic—and no one else will suffer. In the home of these people on television would try to be as considerate of the viewing audience.

(ADVT.)

Churchill Emptied The Bank of England Vaults

. . . and sent all Britain's gold and treasure across the war-torn Atlantic to Canada. The wealth of Britain was *secretly hidden* here when Churchill expected invasion.

In November Reader's Digest is this fantastic but true story — how the greatest treasure ever to cross an ocean was smuggled to Canada, landed at Halifax, and hidden in buildings in Montreal and Ottawa for five long years. Here is one of the most unusual stories you'll ever read — get your November Reader's Digest today.

THEATRE FEATURE TIMES

AT THE BELLE — "The Magnificent Matador" — Maureen O'Hara, Anthony Quinn, Richard Denning, Thomas Gomez in CinemaScope and Color — 2:35-7:35-9:50.

AT THE CAPITOL — "Finger Man" — Frank Lovejoy, Forrest Tucker, Peggy Castle — 1:30-10:30 — In Technicolor — "Lady Mississippi" — Alan Ladd, Virginia Mayo — 8:40.

AT THE McCARTHY — "To Hell and Back"—CinemaScope and Technicolor — Audie Murphy, Marshall Thompson, Charles Drake — 2:22-7:25-9:35.

AT THE CAPITOL — Virginia Mayo is currently being seen on the screen of the Capitol Theatre in Warner Bros' "The Iron Mistress." The Technicolor drama of adventure and romance also stars Alan Ladd, with Joseph Calleia in the top supporting role. On the same program "Finger Man" starring Frank Lovejoy, Peggy Castle, and Forrest Tucker.

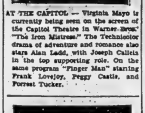

AT THE BELLE — Darkly handsome Anthony Quinn portrays the world's most famous bullfighter in "The Magnificent Matador," which opens today at the Belle Theatre. Maureen O'Hara is his beautiful co-star in the Twentieth Century-Fox production, filmed in CinemaScope and color. For those who like brilliant spectacle, a daring love story and the nerve-shattering suspense of the bullfight "The Magnificent Matador" is unquestionably the answer.

Movie Column

Betty Hutton Reaches Climax Of Dramatic Comeback on TV

By BOB THOMAS

HOLLYWOOD (AP) — Tonight Betty Hutton reaches the climax of one of the most dramatic comebacks in recent entertainment history.

Three years ago, she feared she had cancer. Two years ago, her film career seemed washed up. Last year, she was reeling from a broken marriage and what she considered a big flop in TV's first Spectacular. She announced she was through performing forever.

Few people besides Betty believed her.

Now she's happily married and once more getting her career in high gear. Tonight she's starring in her own show on NBC—with Bob Hope and Jimmy Durante for support.

STARTS REVIVAL

This is the opening gun for the Betty Hutton revival. After this some TV guest shots with Hope, Durante and Jack Benny, a Chicago night club date and her own half-hour TV series. Movies are in the plans, too, possibly "Bus Stop."

"I'm ready to knock 'em dead," said Betty, once again the bouncing blonde.

It was once a different story. Her troubles started during the filming of "The Greatest Show on Earth."

"My voice was disappearing," she recalled. "It got to be nothing more than a hoarse whisper.

"I was almost afraid to find out what was wrong, because I feared the worst. Finally I could hardly talk at all.

NEEDED OPERATION

"I went to a doctor and he told me I had a couple of growths on my vocal cords. He said that he couldn't tell whether they were malignant or not. He thought they should come off.

"I put it off as long as I could. When I couldn't speak at all, I agreed to the operation." It showed the growths were not malignant.

"When I was making 'Somebody Loves Me,' I started losing my voice again. The doctor said the growths had returned. This time I was sure they were malignant. I was scared stiff. But I didn't tell anyone about it. My career was in bad enough shape. The world have killed it."

A second more dangerous operation was performed. She came through it all right. The anguish over her health added to her other problems—the lack of movies for her, the breaking of her marriage to dance director Charles O'Curran.

Now happily wed to recent executive Alan Livingston, she has decided that the show world is for her after all.

BUILD JET BASE

SAPPORO, Japan (AP)—Fishermen say the Russians have built a jet airbase on Kunashir, the southernmost Kurile islands and within sight of Japanese Hokkaido, police chief Saburo Suzuki of remote Rumuro said today.

Offenbach
IN THE
UNDERWORLD
65 MUSICIANS AND DANCERS
Music—OFFENBACH
Choreography—ANTHONY TUDOR
When "LADIES OF BREEDING" ARE "OUT OF BOUNDS" In Paris in 1870 French Can-Can
Presented by
National Ballet
GUILD OF CANADA
MONDAY, Nov. 14th
8.30 P.M.
Belleville Collegiate
TICKETS — $2.50 - $2.00 & $1.50 plus tax
MAIL ORDER BOX 91, BELLEVILLE
All Seats Reserved
ONE NIGHT ONLY

SHELL OUT with WRIGLEY'S SPEARMINT!
Youngsters love it—and it's so healthful, wholesome and inexpensive. Buy it by the box so you won't run short—There's 100 sticks in every box.
WRIGLEY'S SPEARMINT CHEWING GUM
Shell out with Wrigley's Spearmint Gum!

SHE Sacrificed All to Learn His Secret Sin!
The Magnificent Matador
Color by PATHE
CinemaScope
In the wonder of STEREOPHONIC SOUND
Starring
MAUREEN O'HARA
ANTHONY QUINN
Released by 20th Century-Fox
Extra! In Color
BRITISH EMPIRE GAMES
Cartoon & Color Novelty
Regular CinemaScope Prices
Today Belle
2:00; 7:00; 9:10 — SMOKING LOGES
COMING FRIDAY—The Year's Top Comedy Hit
"THE SEVEN YEAR ITCH" — MARILYN MONROE - TOM EWELL

CAPITOL TODAY - WED.
Complete Shows 7.10-8.40
2 ACE ADULT ENTERTAINMENT ACTION HITS
LOVEJOY-TUCKER-CASTLE
FINGER MAN
FIRST SHOWING
WARNER BROS. presents in VISTAVISION
LADD MAYO
The Iron Mistress
TECHNICOLOR
ODEON BIG SHOW SEASON
Held Over
TODAY & WEDNESDAY
THE GUTS, THE GLORY, THE HEART AND HUMAN STORY OF THE MEN WHO WENT...
TO HELL AND BACK
CinemaScope
PRINT BY TECHNICOLOR
AUDIE MURPHY
MARSHALL THOMPSON - CHARLES DRAKE - GREGG PALMER - JACK KELLY
Regular CinemaScope Prices
McCARTHY
SMOKE IN THE LOGES
BELLEVILLE ..... DIAL WO 8-7808

Your Horoscope

By FRANCES DRAKE

Look in the section in which your birthday comes, and find what your outlook is, according to the stars, for

WEDNESDAY, OCT. 26, 1955

March 21 to April 20 (Aries) — Be extremely careful about little things, you should find fewer details to handle and errors to correct, for the "little" things often "make" or "break" the whole.

April 21 to May 20 (Taurus) — If you trust, pray and really try, you will have greater success. Cooperation with right sources is vital; wrong leads waste time; often make trouble.

May 21 to June 21 (Gemini) — Hold that remark to be sure you're right! Then hold it a little longer to be sure you are not starting trouble with something that would-better be left unsaid.

June 22 to July 23 (Cancer) — Work, think and play with reasonableness and no rancor. Persons like irritability and may or can spoil otherwise worthy endeavors. Evaluate carefully to avoid errors.

July 24 to August 23 (Leo) — Speed and accuracy are needed now — not only in your work but in all activities. Know how much time you have for leisure. Think before you speak.

August 24 to September 23 (Virgo) — Take time out for some reviewing to ascertain where you can tie up loose ends. There to eliminate waste motion. Be just where you can drop everything for a while to enjoy a walk or a nap.

September 24 to October 23 (Libra)—Note how others around you are doing, what they are thinking, how your sense values change, etc. Be astute in home matters as well as in business and outside affairs.

October 24 to November 22 (Scorpio) — Look into facts and you may find that they are different than you thought. Details change, and rightly so, as time passes.

November 23 to December 22 (Sagittarius) — Steer clear of agitation and trouble-making. Errors not corrected immediately create more later.

December 23 to January 21 (Capricorn) — Give and take in right doses; don't underestimate competitors, co-workers — too often a fault which causes misunderstandings.

January 22 to February 20 (Aquarius) — Start with good will and confidence, avoid worry and anxiety and you will achieve considerable now. A day for building for the future.

February 21 to March 20 (Pisces) — Be tactful and overlook little annoyances and your day will run smoothly. Keen balance counts.

You Born Today have as your keywords activity and strength. You are tenacious, economical, yet charitable. One big fault is not being aware of your possibilities and not developing talents consistently to accomplish as you should. Do not be mild-back by others' opinions of life if yours should follow a different course. Be careful in spending, associations; don't disregard the need for diversified recreation.

(Copyright, 1955, King Features Syndicate, Inc.)

107. DIES IN MAINE

NOBLEBORO, Me. (AP) — Mrs. Nancy Jane Moody, believed to be Maine's oldest woman, died Friday at the age of 107. She was named "centennial mother" when the nearby town of Damariscotta celebrated its 100th birthday in 1948. She, too, was 100 that year.

FIRE KILLS HORSES

KITCHENER (CP) — Thirteen riding horses were destroyed Sunday night in a barn fire on the farm of James Hett near here. The fire also destroyed the season's crop, implements and other livestock.

WITHERS WEDS

NEWPORT BEACH, Calif. (AP) — Jane Withers, former child movie actress, was married Sunday to singer Kenneth Errair aboard a yacht anchored off this beach resort. It was the second marriage for the 29-year-old actress.

Daily Crossword Puzzle

ACROSS

1 Put out of action
8 Greetings or farewell, in Oahu
13 Chancellor of Western Germany
15 Spring flowers
17 The army
18 Spain and Portugal
19 Coin of Peru
20 Tricky: Slang
22 More unusual
23 Plant modified by environment
25 Racehorse: Colloq.
27 New York subway
28 Instruments, of the harp class
30 King Arthur's sword
31 General Bradley
32 Hook
35 Repeat
37 Grafts
39 Unruffled
40 Native of Anchorage
41 A branch of study
42 Relax
43 Revelries; Slang
45 Notching machine
48 Hebrew letter
50 Imprison again
53 Number of Supreme Court justices
54 French river
55 Mr. Zola
58 Sea bird
59 Exaggeratedly sweet
61 Man from Cork
62 Arranged on a set
64 First known period of human culture: 2 wds.
65 Letters of the alphabet
66 More severe

DOWN

1 Maiden
2 Senseless folly
3 Auditor General of Canada
4 Cuckoo
5 Flying mammals
6 ——— Prabang, state in Indo-China
7 Spectral
8 Mr. Baba
9 Cuba ——— rum and kola
10 Gems of olives
11 Gov. of N.Y.
12 Convert into steel
14 ——— Cup: a golf trophy
16 Existentialist author of "Troubled Sleep"
21 Selfish person
24 Abominate
26 Come on stage
29 Don Marquis' "Old ———"
31 Senator ———'s state
33 Sioux Indian
34 Bridge holding
36 ——— Blore, actor
37 Satisfaction
38 Nevada gambling center
40 Painter
44 Woolen fabric
46 Nursery rhyme character
47 Aver
48 Former President of Assiria
50 Cattail
51 Exercise
52 Nobel Prize post
55 Spunbeams
57 Former slave
60 Yarder: Abbr.
62 That girl

10-25-55

Answer to Previous Puzzle

VALLEY DEAR FIGS
CELIA ON ARMY
EVIDENTLY SMART
KEATS ERIE ERA
PRICES SCALE
WEB RIPE ONE
VITUPERATIVE AIDS
BYANG GAL REGITY
PLAN ANNOY ANY
SERAC REF REM
REMINISCENCE
CIVIL OAHU OPTA
MALIK SUMERIAN
ADAM AWED EATING
PIERCE BANKHEAD

SLUGGISH LIVER? SICK HEADACHE? CONSTIPATION?
Don't be them rob you of your pep and health! Get ease with
DR MORSE'S PILLS
AT ALL DRUGGISTS
(ADVT.)

Helps You Overcome
FALSE TEETH
Looseness and Worry
No longer be annoyed or feel ill at ease because of loose, wobbly false teeth. FASTEETH, an improved alkaline (non-acid) powder, sprinkled on your plates holds them firmer for more secure comfort. Avoid embarrassment caused by loose plates. Get FASTEETH today at any drug counter.

DAVE CROCKETT

LIL ABNER

OZARK IKE

MR. AND MRS.

JEFF COBB

BRINGING UP FATHER

TIPPEE AND CAP STUBBS

RUSTY RILEY

use the Want Ads to BUY SELL RENT HIRE

DIAL WO 8-5757 AFTER 8.30 A.M. — DEADLINE WORD ADS 10.30 A.M. — SMALL SEMI-DISPLAY 10.00 A.M. FOR SATURDAY'S PAPER DEADLINE IS FRIDAY P.M.

WANTED - FEMALE

EXPERIENCED HAIRDRESSER. RESPONSIBLE position. Top wages. Living quarters available. For Trenton salon. Phone Trenton 3053 or write Box 91, Ontario Intelligencer. O25-5t

EXPERIENCED YOUNG LADY REQUIRED for general office work. Typing necessary. Apply McFarlane Woodenware, Sidney St., Belleville. O24-2t

STENOGRAPHER WANTED AT once for permanent position. Write giving full particulars of age, education and experience. Weaver Motors Ltd., Trenton. O24-tf

SHORTHAND TYPIST REQUIRED for small office. Some experience preferred but not essential. Write or phone Dussek Brothers of Canada, Ltd., WO 2-3645. O22-3t

CASHIER-TYPIST

WE HAVE AN INTERESTING PERMANENT POSITION FOR A YOUNG LADY WITH GOOD APPEARANCE AND PLEASANT, ALERT PERSONALITY.

GOOD STARTING SALARY

NO EXPERIENCE NECESSARY, WE WILL TRAIN YOU

Apply to: MANAGER,

Commercial Credit Corp.

177 Pinnacle St., Belleville

O25-5t

Excellent Position Available for Reliable Woman

LIGHT HOUSEKEEPING DUTIES AND BABY-SITTING

5½-DAY WEEK

$80. A MONTH PLUS ROOM AND BOARD

Reply, stating age and experience, to:

Box 93, Ontario Intelligencer

O24-3t

TWO POSITIONS AVAILABLE

FOR STENOGRAPHIC AND CLERICAL WORK IN LARGE MODERN OFFICE

Shorthand Not Required
Regular Hours
Employee Benefits
Best Working Conditions

Apply in person to:

MR. BECK or MR. MASON

Industrial Acceptance Corporation

218 FRONT ST. — BELLEVILLE

O20-6t

EMPLOYMENT WANTED

CHILDREN'S DAY CARE. BABY-sitting for shopping; evenings. East Hill. Car service 8 a.m. WO 2-3520. O24-14t

ALL HOUSEHOLD REPAIRS. WALL papering and painting and furniture repaired. 82 Wallbridge Road. WO 2-1633. O22-2w

YOUNG MAN DESIRES TRACTOR work. Reasonable. Apply G. Brooks, Stirling. Phone Stirling 679. O22-6t

DUTCH WOMAN REQUIRES HOUSEwork. Box 1, Ontario Intelligencer. O22-3t

EAVESTROUGHS TO CLEAN AND storm windows to put on. WO 8-5310. O21-6t

DRAPES TO MAKE. 3-DAY SERvice. Experienced seamstress. WO 8-6122. Guaranteed satisfaction. Will measure and hang. O19-1m

ACCOM. WANTED

HOUSE OR APARTMENT, FOR family with two small boys, by November 20th. Reliable tenant. Box 83, Ontario Intelligencer. O24-3t

4 OR 5 ROOM, UNFURNISHED, heated or unheated apartment, by December 1st. Couple with school-age child. Reasonable rent. Box 86, Ontario Intelligencer. O24-6t

PERSONAL

RAWLEIGH'S, YOUR CITY DEALER, 24-hour service, Cooper. WO 8-8198. O24-3t

GEEN'S RECOMMEND HOLDEN'S EXPECTORANT their proven preparation affording quick relief for bronchitis and coughs due to colds. Only at Geen's. O1-1m

WANTED - MALE

TV REPAIR MAN WITH EXPERIENCE in home TV service work, required for work in Kingston. Apply Box 106, Ontario Intelligencer. O25-6t

DEMONSTRATORS. FULL OR PART-time. Welding or sales experience preferred but not essential. Here is an excellent opportunity for you to earn a substantial income representing the world's largest manufacturer in its field. The product is a nationally advertised maintenance and production machine. This is a well developed and proven program with good opportunity for advancement. You will work in an assigned local territory in your own car or truck. For further details see Mr. Harris G. Walton at the Queen's Hotel, Wednesday, October 26th, after 7 p.m. O25-2t

JUNIOR CLERK. APPLY TORONTO-Dominion Bank, Belleville. O25-3t

GRADE 12 HIGH SCHOOL STUDENT as bell boy for after school hours. Apply in person only, Hotel Belvedere. O25-tf

IMMEDIATELY, CLASS A MECHANIC Apply Box 110, Ontario Intelligencer. O24-3t

BELL BOYS. APPLY IN PERSON, desk, Queen's Hotel. O24-3t

YOUNG MAN AS SERVICE STATION attendant. Apply B.A. Service Station, Dundas and Charles Streets. O24-2t

SALES HELP, PART-TIME. YOUNG man for direct selling 3 evenings per week. On dollar per hour plus commission. Car essential and selling experience helpful. High earning for the right man. Write Box 60, Ontario Intelligencer. O20-6t

SALESMAN. SALARY AND COMmission. WO 2-1274. S26-tf

TO A SUCCESSFUL MAN STOPPED BY SALARY RESTRICTIONS

By ordinary standards you are rated a success. Yet you know that in your present position you will never have the opportunity to show what you can really do and earn.

Today, due to expansion of business, we can offer you an opportunity to make a business connection with no restrictions on earning power. Our Company is nationally advertised and the largest organization of its kind in the world.

As our representative, you would be in business for yourself — but you would make no capital investment, carry no inventory, have no rent or payroll to meet.

The man chosen will be carefully selected and professionally appraised for strong sales potential. He will then be sent to our National Sales Training School at our expense and will receive a salary during his training period. He will be thoroughly field trained upon his return.

If you feel that you have practically reached the top in your present work and you honestly believe that your annual income should be much higher, and are between ages 25 to 45, own a late model car, write Box 112 Ontario Intelligencer and an interview appointment will be arranged. All replies treated with strictest confidence. Our own associates have been informed of this ad.

O25-3t

EXPERIENCED SALESMAN!

FOR ONE OF CANADA'S LEADING LINES OF HOUSEHOLD APPLIANCES, PLUMBING, HEATING, AND HOME FURNISHINGS

An excellent opportunity for a Capable Man

Apply:

T. EATON CO., BELLEVILLE, 3rd FLOOR OFFICE

O22-3t

LOST

GREY-WHITE PART PERSIAN KITten, 6 months old. Lost near corner of Foster and Victoria. Female. Reward. Answers to "Duff." WO 8-5627. O25-3t

PACKAGE CONTAINING PAIR OF lady's blue slippers, vicinity of either Albert or Bleecker Avenue. WO 2-3042 after 5.

HOUND, BLACK, BROWN AND white, one year old, from R. R. 5 Belleville. WO 8-6269. O25-2t

DIAMOND SOLITAIRE. PLAIN gold band with white gold setting. WO 8-5004. Reward. O24-3t

FOUND

KITTEN, BLACK PERSIAN, IN VICinity of Crestview and Bertram Blvd. Dial WO 2-2281. O23-3t

PETS FOR SALE

BOXER PUP, FEMALE, FAWN, black mask. Champion breed. Phone Trenton 3282 or 3424. O24-6t

WANTED

ELDERLY LADY LIVING ALONE IN nice warm bungalow would share with another elderly lady. Box 84, Ontario Intelligencer. O25-3t

TO BORROW: $6,000. ON BUSINESS property in Belleville. This will be a first mortgage. Box 42, Ontario Intelligencer. O25-3t

ATTENTION FARMERS! WE WILL be pleased to pick up dead or crippled farm animals for sanitary disposal. For immediate service telephone collect Gordon Young Limited Belleville. WO 8-9075; Stirling 333 J3-etu-th-e-tf

FRAME OR BRICK HOUSE, WITHIN a ten mile radius of Belleville, 6 rooms, bath, central heating, garage, barn, etc. Approximately 100 acres land. Near school. WO 2-4981 after 8 p.m. O24-3t

LOCK-UP GARAGE. CLOSE VICINity Pinnacle, Dundas Streets. Please phone B. Neal at WO 2-3662. O22-3t

GARDEN PLOWING, FORD TRACtor. A. R. Miller, N. Park Street. WO 2-2885 after 6. O21-2w

FIRST AND SECOND MORTGAGES. Apply Box 28, Ontario Intelligencer. O20-2w

USED CAMERAS

TRADE IN YOUR OLD CAMERA ON a new one by any of the following manufacturers: Argus, Balda, Bolsey, Ansco, Ricohflex, Paxette, Bellandhowell, Keystone, Kodak, Rolleicord, Leica, Canan, etc. For the highest trade-in allowance see Roluf's Camera Centre, 16 Victoria Ave., Belleville. O13-2m

ALL TYPES LIVE POULTRY HENS, chickens, broilers. Highest prices paid. John H. Sills. WO 2-0460. O1-1m

CUSTOM PLOWING, INTERNAtional 2-furrow plow. Rates reasonable. WO 2-0202, after 7. Joe Cavanaugh. S26-1m

GARDEN PLOWING, WITH CUB tractor. W. C. Sills, R. R. 3, Belleville. WO 2-1535. S26-1m

ON WEST HILL: WE HAVE CLIENTS who are looking for well located three-bedroom homes on the West side of town. If you are thinking of selling, call E. J. Saunders, Realtor Phone WO 8-7164. Kresge Building, Belleville. S21-tf

DEAD STOCK REMOVED
ATTENTION FARMERS! HIGHEST prices paid for dead, old or crippled stock. 24-hour service. Phone collect WO 2-2727 Belleville, or 767 Stirling. Nick Peconi. S15-tf

OLDER TYPE HOMES

We have several prospective buyers for older type homes in residential areas. Due to the recent number of sales, we have practically exhausted our supply of this type of home.

If you are thinking of selling, give us a call for an appraisal.

F. E. HUSON Real Estate

15 CAMPBELL ST. (Upstairs) WO 2-4581

O25-3t

TO LET

TWO-ROOM APARTMENT, EQUIPPED with stove and refrigerator. Suitable for two adults. Separate entrance and bath. Laundry room facilities. Phone WO 8-7676. O24-tf

UPPER APARTMENT, EAST HILL, Central. Heated. Available November 1st. Apply Box 94, Ontario Intelligencer. O24-3t

4-ROOM APARTMENT IN DESERonto. Natural fireplace. Modern kitchen. 3-piece bath. Heated and lighted. $60. Phone 84-W, Deseronto. O24-3t

ROOMS FOR SLEEPING BY NIGHT or week, single or double. WO 8-8332. O22-1m

ROOM AND BOARD FOR GENTLEman. Parking space. Near bus stop. All conveniences. WO 8-6277. O21-4t

29 NEWBERRY STREET SOUTH, apartment, off Dundas Street East. Unfurnished. Unheated. Private bath and entrance. Suit couple. WO 2-1655. O20-1w

NICELY FURNISHED HOUSEKEEPing room with running water. Central. WO 2-1345. O19-6t

LARGE BEDROOM, SLEEP ONE OR two. Home privileges. WO 8-5888. O19-tf

HEATED ROOM. FURNISHED. Light housekeeping if desired. 80 Moira East. WO 8-7734. O18-tf

ONE 3-ROOM HEATED APARTment and bath. Separate entrance. East Hill. Excellent location. Immediate possession. Apply Ken Pinder Ltd., 125 Front Street. WO 2-3400. O12-tf

OFFICE SPACE — WE HAVE available for immediate occupancy 3 up-to-date offices on Front Street. Well decorated, good floors and well lighted. One office is on the street level, two on second floor. For appointment and particulars phone WO 2-4581. F. E. Huson, Real Estate. O13-tf

LARGE, FOUR-ROOM MODERN apartment. Private bath. Private entrance. Four miles from Belleville, Picton Highway Fourteen. Apply H. Adams, Belleville R. R. 7. O3-tf

APARTMENTS, HOUSES TO RENT. Yanover Realty. WO 2-4246. 247 Dufferin. Lots of parking space. O3-1m

ROOMS FOR SLEEPING BY NIGHT or week, single or double. WO 8-8332. S22-1m

OVERNIGHT CABINS, CABINS AND meals. Daily, weekly or monthly. Phone Club Cedars, WO 8-7942. A13-tf

A HOME AWAY FROM HOME. Y.M.C.A., 20 Campbell Street. Rooms 1.50 daily, 7.50 weekly. A24-tf

TO LET

4-ROOM UNFURNISHED, HEATED, newly decorated, upper apartment. Private bath and entrance. Also 3-room lower apartment, same privileges. Central. WO 2-2869 between 5 and 7. O25-3t

18 VICTORIA, LARGE BRIGHT 3-room apartment. Unfurnished. Unheated. Separate entrance. WO 2-2974, after 7 p.m. O25-3t

BRIGHT FOUR-ROOM APARTMENT. 3-piece bath, private entrance. Easily heated. Modern kitchen. Excellent bus service. Possession November 1st. Phone after 5 p.m. WO 8-7484. O25-2t

4-ROOM GROUND FLOOR APARTment. Redecorated. Apply 170 West Moira. O25-3t

LARGE SINGLE ROOM. COMFORTably furnished. Breakfast optional. Home privileges. East Hill. WO 8-6045. O25-5t

WINTERIZED 2-ROOM, FURNISHED cabin. Oil heated, electricity supplied. 4½ miles east of Airport. Greentrees Auto Court. Phone WO 8-6611. O25-3t

ROOM, WITH BOARD IF DESIRED. Suit 2. Near C.N.R. Station. 42 West Street. WO 8-5247. O25-3t

NEWLY DECORATED, HEATED apartment. 4 rooms and sun room. Private entrance. In good locality. WO 2-4829. O25-3t

GARAGE AT 180 STATION STREET. Reasonable. WO 2-2302. O25-3t

2 ROOMS. CENTRALLY LOCATED. WO 2-1227.

ALMOST NEW 2-BEDROOM BUNGalow. Partly furnished. Oil furnace. All conveniences. Suitable for couple. Must have references. Abstainers. 3 miles from Belleville. Possession November 1st. Box 105, Ontario Intelligencer. O25-3t

FURNISHED BED-SITTING ROOM. West Hill. Young man or gentleman preferred. Near bus stop. WO 2-4822. O25-3t

3-BEDROOM BUNGALOW, WITH basement finished. $100 monthly. WO 2-0413 or WO 8-8333. O25-3t

5-ROOM, HEATED, APARTMENT. Heavy wiring, private entrance and bath. Reasonable rent. WO 8-8518. O25-3t

FIVE-ROOM HOUSE. HYDRO AND water. Ten miles from Belleville. WO 2-1172.

NEW TWO - BEDROOM HOUSE. Oil furnace. 4-piece bath. Hot water. Possession immediately. $65. monthly. 2 miles east No. 2 Highway. WO 8-5436. O25-tf

ROOMS FOR GIRLS. GRILL PRIVileges. WO 2-2116. O25-3t

2-BEDROOM BUNGALOW WITH dining room. Possession immediately. $115. monthly. Good area. WO 2-2884 days. O25-3t

3-ROOM, SELF-CONTAINED, UNfurnished apartment. East Hill. Private entrance. Heavy wiring. $60. WO 8-7381. O25-3t

2-BEDROOM HOUSE WITH GARAGE, on Massassaga Road, 3 miles from city. Keith Garbutt, R. R. 7 Belleville, after 6. O25-5t

OR SELL: 11-ROOM HOUSE WITH 4-room self-contained apartment, West Hill. WO 2-2989.

2-ROOM APARTMENT. HEATED. Furnished. In quiet home. East Hill. WO 2-3686. O25-3t

3-ROOM, SELF-CONTAINED, FURnished apartment. Private entrance. WO 2-0618. O24-3t

LOWER DUPLEX ON TRENT ROAD. Heated. Newly decorated. 4 rooms and bath. Garage. Adults. Phone WO 8-9135. O24-3t

5-ROOM HOUSE. INSIDE CONVENiences. 6 miles East of Belleville on No. 2 Highway. Mrs. Roy Maher. WO 2-3774. O24-3t

2 - BEDROOM LOWER DUPLEX. Heated. Refrigerator and stove. East Hill. WO 8-9903. O24-3t

WARM, BRIGHT ROOM WITH breakfast and evening dinner. Parking space. Near Northern Electric. WO 2-1938. O24-3t

MODERN, SELF-CONTAINED, 3-room apartment. WO 2-1884. O22-3t

AUTOMOTIVE

'50 DELUXE CHEVROLET COACH. New car condition. 26,000 actual mileage. Custom radio, heater, etc. Winterized. Will sell for $750., or can arrange terms. Good reason for selling. Phone 777 Stirling. O25-3t

'50 PONTIAC SEDAN DELIVERY, very reasonable; '48 Studebaker sedan; '49 G.M.C. ½-ton truck; also tires, tubes most sizes. Pigden's Garage, Front St., Belleville. O25-3t

'34 METEOR SEDAN DELIVERY. Overdrive, heater, radio. Phone WO 2-4213 after 6. O24-3t

'39 FORD COACH. GRAY. VERY acceptable condition. Reasonable. WO 2-4194. O24-3t

FOR A BARGAIN IN A USED CAR see Mace Rigby at Wright & Rigby, 11 West Moira. O21-24-25-26

'55 FORD MAINLINE COACH. Brand new. Undercoated, turn signals, heater, oil filter, full service and warranty. Must sell at once. Sacrifice. Private. WO 2-0608.

SUPER QUALITY PERMANENT type bulk anti-freeze. $2.59 gallon Canadian Tire Corporation, Belleville. O8-1m

LATE MODEL PLYMOUTH AND Dodge heavy duty mufflers. Regular $16.40. Special $6.33. Nominal installation. Canadian Tire. O3-23t

BUYING AND SELLING BETTER used cars. '39-'49 models featured Pinnacle Motors. Opp. A & P Store. O4-1m

GOOD USED AND NEW CARS AT Wright and Rigby, 11 Moira Street West. WO 2-1491. S15-1m

BELLEVILLE'S BEST USED CARS — TRUCKS

B. BOYCE & SONS Limited

350 FRONT ST. — FOXBORO RD.
WO 8-5545 - WO 8-7152 - WO 8-5154

FOR SALE

DUO - THERM SPACE HEATER, blower, tank and fittings; Moffat gas range, matching coal and wood annex, hot water front. Apply 269 John Street after 6 p.m. O25-3t

FOLDING CARRIAGE, CHROME guards; maroon davenport; electric iron; end table. Reasonable. WO 2-4803.

GREEN TIMOTHY HAY AND Alfalfa hay, in wire bales. Stored inside. Also oats. Apply Lloyd Cooney. Phone 777 Stirling. O25-3t

COATS, 3 MEN'S WINTER, SIZE 38-42, medium height. Must sell. Private. WO 2-0608. O25-3t

ONE KITCHEN BUFFET. WHITE with red trim. Gray arborite top. Telephone Frankford 74-R-3. O25-2t

GIRL'S GREEN WINTER COAT, size 8; gray wool jersey dress, size 14x; girl Guide uniform, size 16; go-cart. All excellent condition. WO 8-5628. O25-2t

BARN. SIZE 34 x 65, WITH A newly asphalt shingled hip roof. All beams, joists, and sidings are in good condition. Located on Eglinton Ave. West at Keele Street in Toronto. Will sell reasonable. Write or phone: Rosen & Persin Builders Ltd., 2626 Eglinton Ave. West., RO. 2-8137. O25-3t

HEAVY DUTY FRIGIDAIRE ELECtric range, 30" oven, automatic control. Like new. WO 2-3134. O25-3t

HALL RUNNER 27" WIDE, 13' long, wine; red and black metal bridge set; boy's tube skates, junior size 2. All in good condition. WO 2-1566 after 5.30. O25-tf

MUSKRAT COAT, SIZE 16. EXCELlent condition. Cost $525. Sell for $150. WO 2-3168. O25-3t

DRESSES AND SUITS, SIZES 15 and 16; shoes, size 6. WO 2-2977. O25-3t

KITCHEN SINK; TWIN BABY CARriage. WO 2-2989.

ELECTROHONE AUTO RADIO, 2 months old, universal style. Also 17-plate battery. WO 8-6373. O24-2t

QUEBEC HEATER. GOOD CONDItion. Phone WO 2-4348. O24-3t

PHONE CORY. I WILL SHOW YOU the best aluminum doors, windows made. Permaseal. Set in rubber. Also agent for Fonthill Nurseries, largest, oldest in Canada. Eighty West Bridge. O24-6t

8-PIECE DINING ROOM SUITE. Good condition. WO 8-8477. O24-6t

PAIR OF BUDGIE BIRDS, CAGE and stand. WO 2-3117. O24-3t

GREY BUFFET; CHILD'S HIGH-chair; green arm chair. WO 2-4194. O24-3t

COMPLETE SET OF SKIS, HARness, poles and boots. Used three times. Reasonable. WO 2-4372 afternoons and evenings. O24-3t

35 HYBRID PULLETS, LAYING. R. R. 5 Belleville. WO 2-4233. O24-2t

BEEF FRONTS, 23c LB; HINDS 33c lb. Glen Roy Frosty Lockers. O22-3t

EASY SPIRALATOR WASHER: heavy duty McClary range, almost new. Apply 39 Geddes St. O22-3t

WHITE ENAMEL COOK STOVE, coal and wood; set of engineering workshop practice books. Reasonable. WO 2-3006. O22-3t

NATIONAL PORTABLE MILKER with two units mounted on two rubber tired wheels with eight new rubber teat cups. All this for $36. Electric motor to be added if desired. Evans Surge Dealer, 102 Station Street. O22-3t

$18,000 FIRST MORTGAGE ON Tweed property. Good interest rate. For further information call Ralph L. Graham, WO 8-5335. O20-6t

SHOP EARLY SHOP WITH EASE LAY AWAY GIFTS THAT PLEASE

Early Shopping gets you the best choice, the best values. Select thrilling jewellery gifts here and now. A small deposit will hold til Christmas.

JUST SAY CHARGE IT!

O'CONNOR'S JEWEL BOX

212 FRONT ST. — WO 8-7422

USED DUO-THERM OIL BURNER SPACE HEATER

GOOD CONDITION

$39.95

BILL DELINE LTD.

283 Coleman St. — WO 2-3483

FARMERS SAVE $20. PER TON ON FEED

USE 26% CORN DISTILLERS GRAINS NOW AVAILABLE

Woodson Mills Limited

BELLEVILLE O23-27

FOR SALE

CHOICE MATCHED HEAVY TEAM. Rising 4 and 5. Sound and quiet. Apply Wilmot Embury, Corbyville R. R. 1. O24-2t

30-06 REMINGTON GAMEMASTER deluxe model 760. 1 extra clip. Peep sight. Phone WO 8-8900 after 6. O24-3t

100 STOCK CALVES, 1½ year old steers, also 18 cows, all Hereford and Durham, to be sold privately, Saturday, October 29th. Geo. A. McGowan. Phone 189-W Havelock. We deliver. O24-5t

SMALL SIZE OIL STOVE IN GOOD condition. Two 45-gallon oil drums with taps. $40 complete. Phone WO 8-7778 after 6. O24-3t

PULLETS, 45 ROCK AND HAMP cross, 5 months old. Mrs. Harry Reid, Halloway. Phone Stirling 848. O24-2t

OPPORTUNITY FOR CHRISTMAS gifts. Come to the Belle Haven Handicapped Club Bazaar, Calvary Temple Annex, October 28th, 7 p.m. Snow suits, handbags of various styles, woven stoles, lunch sets, etc. O24-3t

MODERN WHITE ENAMEL COAL and wood heater, like new, $50. Large play-pen, $8. Television aerial $20. Gear pumps; some plastic hose $10. R. A. McFaul, R. R. 2, Consecon. O24-3t

HARDWOOD AND SOFTWOOD slabs. Phone 32-R-33 - 379-R-3 Madoc. Phone charges refunded with order at C. Lloyd Lumber Co., Bannockburn. O19-1m

GOOD USED TIRES, IN PRACTIcally all sizes. Car, truck and farm tractor. Cliff Baragar, 118 Front St O11-1m

"MILLHAVEN TRAILERS." WE SELL all makes of mobile homes. Terms up to five years. You lose if you buy before seeing these. 2 locations, Millhaven, Ontario, and our big new Sales and Parking Lot, opposite Quinte Drive-In Theatre, Bayside. O5-1m

CEMENT, PORTLAND. DIAL WO 8-8922. Apply 88 Lewis Street. O20-1w

SOFT SLAB WOOD, CUT AND DElivered, $10 per cord. WO 2-0944. O11-1m

ATTENTION STUDENTS! SEE OUR C.C.M. and Robin Hood bicycles. Easy payments. Trade-ins wanted. Cooke's Keys & Bicycles 142 Front O3-1m

ALL KINDS OF MEN'S, WOMEN'S and children's clothing and shoes. H. Curson, 75 Dundas East. O1-1m

REAL ESTATE FOR SALE

NEW RUG BRICK 1½-STOREY house. 4 bedrooms, large kitchen and living room. Forced hot air furnace. Basement. Garage. 27 Albion Street. WO 8-6310. O24-tf

ERIC COOPER Real Estate Broker

328 BRIDGE STREET EAST
PHONE WO 8-7678

WE HAVE HOMES IN ALL PRICE RANGES, including some being built through National Housing, which may be purchased with a reasonable down payment. Also a good selection of investment properties.

IF YOU HAVE A HOUSE FOR SALE we would be pleased to appraise same free of charge.

BRICK BUNGALOW with every modern convenience. Three bed rooms. Not a small room in the house. Price $12,700.

Art Wilkinson

SALESMAN — WO 8-7618

O24-3t

Only $2,000. Down

WE HAVE A NEW MODERN THREE-BEDROOM, FIVE-ROOM BUNGALOW with immediate possession in the lovely new East Hill area. Owner has been transferred by his employer. This is a solid brick and stone house with a full deep divided basement with lots of space for recreation room, laundry, and fruit cellar. Stone open wood burning fireplace in the large living room which has a molded ceiling and gleaming oak floors. Loads of closet space. The bath is complete with shower and is fully tiled. Heavy duty stove cable right into the modern kitchen. See this lovely home tonight and move in next Saturday!

252 N. Front St.

SEVEN - ROOM, 1½ - STOREY house only a few years old, located in this popular section on a lot 60' x 130'. Modern kitchen, full basement, plumbing, laundry tubs, good garage, low taxes. This house is now vacant and the owner says "sell." This is an ideal place for the larger family and the asking price is just $8,000. About $3,000. down.

Farm Reduced!

ONLY 5 MILES FROM BELLEVILLE ON MAIN ROAD this 100-acre farm is ideal for someone who wishes to commute to work in Belleville. This property joins the new 401 highway and has possibilities of future value. Compact 6-room house with full basement. Barn approximately 65' x 33' with excellent steel roof and water pressure system. Several small buildings. There are 28 acres of good fall wheat. 75 acres tillable, lots of water. This property has been reduced to the very low price of $5,000. Act at once on this one!

E. J. SAUNDERS Realtor

INSURANCE — REAL ESTATE
KRESGE BLDG.—PHONE WO 8-7164
— Evenings —
G. W. JOYCE — WO 2-2023
E. J. SAUNDERS — WO 2-1126

THE LITTLE WOMAN

"Actually, it wasn't nearly as expensive as it looks."

REAL ESTATE FOR SALE

LARGE BRICK HOUSE WITH double garage. Choice location for tourist home, in Napanee. Good terms. Bob Lucas, Napanee. O25-6t

HUNTING CAMP. WAS USED AS logging camp. Large capacity. Good hunting. Accessible by vehicle. V. A. McMurray, Gilmour, Ont. O24-6t

600 ACRES

IN COE HILL DISTRICT

Hunting and fishing. Cabins to accommodate about 20 hunters. Both branches of Egan Creek cross the property. Also lake frontage of Ragged and Otter Lake.

For Details Apply:

Percy McDavitt

COE HILL, ONTARIO

O25-27-29

JUST OUTSIDE CITY, 6-room dwelling, 3 bedrooms, kitchen, living room and sun porch. Cistern, never-failing well. ½-acre land. Priced to sell, $4,000. cash or $4,300. terms.

BARBER SHOP, POOL ROOM, Soft Drink Counter and good solid building. Taxes $67. Illness causes owner to sell. Price $8,000., about ½ down. Business shows profit of $300. net monthly.

DWELLING WITH 8 ROOMS, basement. In splendid condition. 12 acres good garden soil which has been well worked. Barn, hen house. Presents good opportunity for veteran or any one wanting small farm. Price $6,700. Down $3,500.

CHOICE FRONT BUILDING LOTS. All services. Close to school, church and bus.

S. H. WILSON Real Estate Broker

83 MOIRA EAST — WO 2-4281

O21-25-27

$28,000. TRENT RD. — Highest quality Brick home close to city.

$19,300. DUFFERIN — Three bedrooms on main floor; 4 rooms on second floor; two bathrooms; hot water, oil heating.

$17,000. FOSTER—Stucco Duplex. Four rooms, plus bath in each unit, oil heating, garage.

$16,500. — FAIRWAY — This is one of the better homes, would have to be seen to be appreciated.

$16,500. DUFFERIN—Well-planned Bungalow. Breezeway. Garage. Oil heating.

$15,300. DUNDAS EAST. — Solid Brick Duplex, well rented. Oil heating. Double garage.

$15,000. McDONALD GARDENS —A beautiful Bungalow, 22-ft. living room, three bedrooms, garage.

$13,500. VICTORIA—Solid Brick. Four bedrooms. Oil heating. Garage.

$10,400. PURDY STREET — Comparatively new, 1½-storey Frame. Excellent condition.

$10,000. FORIN STREET — Solid Brick. Nine rooms. Easily converted to duplex. Immediate possession.

$9,750. GOLFDALE — Three-bedroom Stucco. Oil heating. Now vacant. Immediate possession.

$9,300. McDONALD GARDENS— Three bedrooms. $3,000. down, $63.00 per month pays principal, interest and taxes. Immediate possession.

$7,200. PINE STREET — Semi-detached Brick. Four bedrooms. Splendid location. Good condition. Early occupancy.

The Belleville Insurance Agencies, Limited

204½ FRONT ST. — WO 2-1110
— Evenings Please Call —
ART FRANCIS — WO 2-3228
CARL CROSBY — WO 8-6076

REAL ESTATE FOR SALE

FARM, 160 ACRES, 5TH CONCESsion Sidney, 100 acres tillable twenty acres bush, balance pasture. Never-failing creek through pasture. New barn, good house, hydro, large driveshed. Apply at farm James Sine, R. R. 2 Belleville. O21-6t

D. J. WHALEN REAL ESTATE BROKER

BELLEVILLE — KINGSTON

N.H.A. Bungalows

IMMEDIATE POSSESSION of these fine Brick Bungalows trimmed with angelstone. These homes have three bedrooms, large living room, spacious kitchens, oak and tile floors, full basement, fruit cellar, hot air with oil furnace. Fine tree lined lots in the new district. These homes can be handled for less than $60. per month as they are financed under the N.H.A. Act today as we only have three left.

Dufferin Ave.

ONE NEW BRICK BUNGALOW nearing completion. This home has three bedrooms, large living room, 4-piece bath, oak and tile floors, full basement, oil heating. Nice deep lot in good district. Three thousand down. Balance on N.H.A. loan. $53. monthly.

East Side

THREE-BEDROOM FRAME home. Kitchen, dining and living room, bath, oil space heater. $2,500. down. Full price $4,500. Low taxes.

West Side

NEW FOUR-ROOM STUCCO BUNGALOW. 4-piece bath, full basement, hot air oil. New electric stove and refrigerator. This is a fine home close to downtown and is complete with aluminum storms, etc.

Albert Street

SIX ROOMS, BATH. Taxes only $103. This is one of the most saleable districts in the city and rightly so. Close to all schools and downtown. A lovely home in the $8,000. price range. Let us have your offer.

Rossmore

FOUR-ROOM CAPE COD BUNGALOW. On highway. Complete plumbing. Storms, screens. Insulated. $5,950.

D. J. WHALEN Real Estate Broker

403 FRONT ST. Phone WO 2-1506
SALESMEN
M. ROY ANDERSON — WO 2-4073
LEO BUCKLEY — WO 8-7160
O25-3t

ern kitchen, dining room, living CAPE COD, storey and half, modroom, bedroom and bathroom ground floor. Two rooms up. Full cellar. Hot water heat. Garage. Large lot with nice garden. Immediate possession. $10,400.

2-BEDROOM, modern, all ... home. South bay shore. $15,0...

REAL COMFORTABLE 4-BEDROOM HOME. One bedroom down. Full cellar. Lot 27 x 200. 4-piece bath. Laundry tubs. $10,000.

H. PHILLIPS Real Estate Broker

214 DUNDAS EAST
(Rear of 212)
PHONE WO 8-7640
O25-26-2...

REAL ESTATE FOR SALE

W. J. McCORMICK
REAL ESTATE
North End

$600. DOWN. — 3-bedroom Bungalow in north end of city. Close to new living room, kitchen with dining area, interior attractively decorated. Large lot. Low taxes. Full price only $6,900.00.

West Hill

$1,500. DOWN. — 11½-storey elder type home on West Hill. 5 bedrooms. good-size living room, dining room. Lot is 66' x 180' and attractively landscaped. Close to schools and bus service. Low taxes. Easily liveable payments with one mortgage. Full price only $9,900.00.

East Hill

$14,000. — Modern Rug Brick Bungalow in one of Belleville's best residential areas. Spacious 29' living room "L" shaped to dining area. Modern kitchen with eating area. 3 large bedrooms, master bedroom 14' x 13'. Interior finished throughout in hardwood. Full basement with finished recreation. Attractively landscaped lot. Attached garage. If you are looking for something extra in a home, be sure to phone us this. Good terms available.

W. J. McCORMICK
Insurance — Real Estate
172½ FRONT ST. WO 9-3227
LYLE BOWES — WO 9-3840
JAMES FOX — WO 9-9776

ONTARIO FUEL BOARD

IN THE MATTER OF the Municipal Franchises Act, Chapter 249, R.S.O. 1950, Section 8, as amended, and

IN THE MATTER OF applications by Lakeland Natural Gas Limited for approval of by-laws of certain municipalities listed below authorizing the granting to the Corporation of the respective municipality and the applicant granting to the applicant a franchise for the distribution of natural gas in the municipalities concerned and,

IN THE MATTER OF applications by Lakeland Natural Gas Limited for orders declaring and determining that the assent of the municipal electors of the said municipalities is not necessary to such by-laws.

The Corporation of the Town of Gananoque
The Corporation of the Town of Prescott
The Corporation of the Town of Kemptville
The Corporation of the Town of Napanee
The Corporation of the Village of Trenton
The Corporation of the Village of Brighton
The Corporation of the Village of Colborne
The Corporation of the Village of Cobourg
The Corporation of the Village of Merrickville
The Corporation of the Township of Augusta
The Corporation of the Township of Edwardsburgh
The Corporation of the Township of Edwardsburgh
The Corporation of the Township of Pittsburgh

NOTICE OF HEARING

Ontario Fuel Board hereby appoints Thursday the 17th day of November, 1955, at 10 o'clock in the forenoon at the Chambers of the Ontario Municipal Board, Empire Room 311, 87 College Street, Toronto, Ontario for the hearing of the above applications and all persons interested therein.

Copies of each Application, By-law and Franchise Agreement may be inspected at the offices of the Clerks of the respective municipalities, the Applicant, or the Solicitor for the Applicant, Mr. D. A. S. Brooks, Suite 2301, 44 King Street West, Toronto Ontario.

NOTICE OF APPLICATION TO DISPENSE WITH THE VOTE OF MUNICIPAL ELECTORS

TAKE NOTICE that Sir-by-laws of the Township of the Rear will be passed in time to Order declaring and directing that the assent of the municipal electors to the passing of the said By-law is not necessary.

DATED at Toronto this 6th day of October, 1955.

ONTARIO FUEL BOARD
A. R. CROZIER,
Secretary.
M. R. HOWARD,
Commissioner.
O25-9

TOWNSHIP OF THURLOW
COURT OF REVISION
ON LANDS

Take notice that a Court of Revision for the hearing of appeal against the assessment roll for the Township Hall, Canniffon, on Friday, November 4th, 1955, at 7.30 p.m.

E. M. DAFOE,
Clerk-Treasurer.
O22-21

COAL TENDER

Tenders will be received by the Undersigned up to November 5th, 1955, for the supply and delivery of approximately 1,000 tons of coal for Detention Home and Provincial Police Ontario Hydro Office and Service Buildings, Provincial Jail and Vehicle Ave., Belleville.

Each tender must be accompanied by chemical analysis.

The Commission does not bind itself to accept the lowest, or any, tender.

T. H. GIBBENS,
Operations Engineer,
Ontario Hydro,
Drawer 60, Belleville.
O23-21

RAID ATOMIC SITE

ALBUQUERQUE, N.M. (AP)—Daring bank thieves invaded one of the United States' most heavily guarded atomic projects during the weekend and burglarized a branch bank of $46,500. Officials of the branch of the Bank of New Mexico on Sandia base here found the front door ripped open. The Federal Bureau of Investigation immediately was called and the branch closed.

AUCTION SALE

Of Cows and of Summerville Gravel, Implements, Household Furniture, Saturday, October 29th, at 12.30:

Estate of Sylvester Greve:

Large amount of household furniture, antiques, dishes and cooking utensils; bedding; farm machinery; hay; wrenches and tools.

Terms: Cash.

A. Cook, Administrator.

AUCTIONEERS' NOTICE:—There is a large amount of good furniture and dishes. I would solicit all antique buyers to attend this sale.

THOMAS L. McCRADY
Auctioneer — Phone WO 2-1779
O22-21-27

AUCTION SALE

Thursday, October 27th, at eleven o'clock, 146 William Street. Mrs. E. L. Waddell.

9-piece chesterfield suite; 3-piece davenport suite; 6-piece dinette suite; 4-piece bedroom suite; Roy deluxe refrigerator; Bendix washing machine; 3-piece coffee table set; twin beds; single beds; chairs; rugs; occasional tables; chests of drawers; occasional chairs; 9 x 12 rug; scatter rugs; bedding; wicker table; settee and chairs; coffee table; end tables; stair carpet; hall tree; bright; vacuum; kitchen table; chrome chairs; small antique chairs; 2 antique rocking chairs; 3-piece parlor suite; mirrors; washer; pedestal tables; chairs; vases; mirrors; pictures; kitchen cabinet; occasional; lawnmower; garden hose; garden tools; garden chairs; cooking utensils, etc.

Terms: Cash.

These furnishings are in exceptionally good condition and clean.

CAMEROI, BUNNETT
Auctioneer — Phone WO 2-1991
O21-25-28

AUCTION SALE

Of good Farm Machinery, Grain and Corn, Household Effects, to be held Thursday, October 27th, at 1 p.m. sharp, at Lot 24, Concession 1, Thurlow, 2 miles south of Belleville on the Foxboro Highway No. 14.

Case Model F tractor; Case Model F; 2½-ft. combine, used 3 seasons; Glencoe sub-miller, used one season; John Deere 7-ft. tandem disc harrows, new; McCormick-Deering 7-ft tractor drawn disc harrows; McCormick-Deering 3-section 2-row tractor cultivator; 3-section spring tooth harrow; 2-section land roller; rubber tired wagon; Cockshutt seed drill; single walking plow; Massey Harris hoe drill; scuffler; set of heavy sleighs; Massey Harris 7-ft binder (converted to a swather); 3 electric brooders, 150 capacity, used 1 season; set of 3-ft. wheels; 2 sets of 4-ft. wheels; 2 sets of narrow tractor plows; grain cradle; grain conveyor; approximately 200 bushels of Glenwood seed oats; approximately 150 bushels of Rodney seed oats. This is latest combined grain. Barn 70 x 30, steel roof, good timber and foundation. Some hardwood stiffeners; quantity of tomato crates; other articles too numerous to mention.

Terms: Cash.

Tom Walker: owner.

ELZERNE CARSON,
Auctioneer.
PHONE 810-W-1 — PICTON

AUCTION SALE

Thursday, November 3rd, at 12.30, 3rd Concession of Huntingdon, 1 mile south of Thomasburg, 3 miles north of Tweed Highway.

Durham sale — cows and calves; team of horses; 1944 Ford tractor with hydraulic 2-furrow plow; new 3-ft. results 8-blade disc; hydraulic spring-tooth harrow; full line of farm machinery; 300 bushels oats; 100 bushels barley; 100 tons of hay; numerous other articles.

Terms: Cash.

SALE: Starts at 12.30 sharp.

Lunch at noon.

Farm for sale: 200-acre dairy farm, 75 acres under cultivation, 8-room brick house, bank barn and drive-shed. Hydro and pressure system.

Terms made known day of sale.

William Way: owner.

BOB SULLIVAN,
Auctioneer.
Plainfield — Phone Thurlow 21-R-21
O23-29-N1

AUCTION SALE

Friday, October 28th, at 1.30, on Market (if loading sale will be held at rear of Wilkinson's Furniture Store, Front Street.

9-piece oak dining suite; 2-piece springfilled living room suite; bedroom; occasional and record; kitchen; rugs; garden tools; carpenter tools; violins; clocks; dishes; cooking utensils.

Terms: Cash.

CAMERON BUNNETT
Auctioneer — Phone WO 3-1991
O23-24

NOTICE TO CREDITORS

IN THE ESTATE OF JAMES M. SKIDMORE, Deceased.

NOTICE IS HEREBY GIVEN that all creditors and claims against the estate of James M. Skidmore, late of the City of Belleville, in the County of Hastings, Deceased, who died on or about the 9th day of October, 1955, are requested to send particulars of their claims to the undersigned on or before the 15th day of November, 1955, after which date the Executor will distribute the assets of the estate, having regard only to the claims of which they then have notice.

DATED this 21st day of October, 1955.

MARASKAS & HURLEY,
297 Front Street,
Belleville, Ontario.
Solicitors for the Executor.
O23-31-J-6

NOTICE

CITY OF BELLEVILLE
COURT OF REVISION

TAKE NOTICE THAT a meeting of the Court of Revision for the Municipality of the City of Belleville will be held in the Council Chamber, City Hall, on Monday, November 7th, 1955, at 10 o'clock in the afternoon, for the purpose of hearing all appeals and complaints which have been filed against the Assessment made for the year 1955.

(Mrs.) A. M. HAGGERTY,
Acting City Clerk.
O24-41

NOTICE

This is to certify that I, Thomas Kevin Aylesworth, of 34 Lacey Street, Belleville, will not be responsible for any debts contracted by my wife Jane Mary Aylesworth, 34 Lacey Street, Belleville, after the date of this notice, Oct. 18th, 1955.

T. E. AYLESWORTH,
34 Lacey Street,
Belleville, Ont.
O23-31

N. S. BATEMAN DIES

TORONTO (CP) — Norman S. Bateman, president of Construction Improvements Ltd., died here Monday. He received his early education in Kingston, and later graduated as a civil engineer from the University of California.

BUSINESS DIRECTORY

ACCOUNTANTS

T. A. MACHOLD
PUBLIC ACCOUNTANT - AUDITOR
236 Front St. (Upper Bowerman Block)
PHONE WO 3-4621
— RESIDENCE: MT. VIEW 0-R-13 —
52-12

KENNETH J. SODEN
PUBLIC ACCOUNTANT — AUDITY
250½ FRONT ST.
BELLEVILLE — WO 3-2949
S7-41

W. S. STONE
CHARTERED ACCOUNTANT
302 PINNACLE STREET
(Above Ontario Hydro)
WO 9-3263
S26-47

GEO. A. WELCH
and COMPANY
Chartered Accountants
BELLEVILLE
(Bible Building)
WO 9-2262 244 Pinnacle St.
Ottawa — Cornwall
S2-42

ANTIQUES

BOUGHT — SOLD
Primitives, Prints, Manuscripts, Gold, Silver, Copper, Pewter, Brass
Glass Weights
Antique Weapons
Indian Artifacts
T. G. WRIGHTSEYER
Period Furniture — Orientals
33 Dundas St W — Belleville
Phone 968-W
S2-41

ARTISTS' SUPPLIES

QUINTE
PAINT AND WALLPAPER
GRUMBACHER "PRE-TESTED" OILS
BRUSHES — CANVAS — EASELS
RUBBER MOULDS—POTTERY COLOURS
A COMPLETE LINE OF ARTISTS' MATERIALS
18 McANNANY ST. WO 9-3504
(On the Market Square)

ARCHITECT

WATSON and WIEGAND
ARCHITECTS
244 FRONT ST. BELLEVILLE. ONT.
S2-42

BUILDERS' SUPPLIES

LUMBER
ROOFING — INSULATION
SIDINGS — WALLBOARDS
MASONITE — PLYWOOD — SASH
DOORS — MOULDING
HARDWARE
E. D. MOTT
Lumber and Builders' Supplies
370 FRONT ST. WO 2-2264
S2-tf

CONSULTING ENGINEER

R. CRAIG McLEOD
Design and Supervision of Heating, Plumbing, Ventilating, Air-Conditioning and Lighting
1264 MOIRA ST. W. WO 8-5697

CONCRETE

McFarland Ready Mix
Concrete Products Company
Phone WO 3-2911
P.O. Box 203
Trenton-Zenith 7000 (no toll chg.)
Picton Inquiries 788
"IF IT'S MIXED BY McFARLANDS
IT'S GOOD"
FREE ESTIMATES
J9-19

W. DANFORD and SON
Concrete Walks, Driveways,
Footings and Foundations
Carpentering & Cabinet Making
Phone WO 8-5622

CARTAGE

For Courteous and Efficient
MOVING SERVICE
and
CARTAGE
WO 9-2911
ART BRIDGE DELIVERY
Fully Insured
M18-19

CHIROPRACTORS

ROBERT D KNOX, D.C.
Doctor of Chiropractic
X-RAY
204½ FRONT ST.
(Over Dominion Gift Shop)
Office WO 8-9902—Res. WO 8-7293
A15-tfn

EAVESTROUGHING

Eavestrough installed
Roofing and General Repair
Work
ROBERT BAILEY
Point Anne WO 8-9272
J6-19

EAVESTROUGH ROOFING

Roofing of All Kinds, Shingles, Built-up, Metal, etc.
EAVESTROUGHING INSTALLED
30C PER FOOT AND UP
Budget terms to suit you
Estimates given free of charge
GEORGE BAILEY
Phone WO 8-9895
POINT ANNE

FLOOR FINISHING

EARLE DARRAH
Dial WO 8-5075—36 Bridge St. E
SANDING MACHINES for FLOOR POLISHERS FOR RENT
Expert Installation of Asphalt Rubber Tile Floors
FREE ESTIMATES
As Near As Your Phone
S15-47

FLOORS and WALLS

PIDUTTI — FABBRI
TILE and TERRAZZO CO.
GLAZED and CERAMIC FLOOR and WALL TILE
TERRAZZO FLOORS — Customized Stairs, Sills and Terraces
Phone WO 9-3909 COLLECT
FOR FREE ESTIMATES
PHONE WO 9-3909
OR WO 8-5338
M30-tf

FOOT SPECIALIST

H. W. ROBESON
FOOT AND APPLIANCE
SPECIALIST
FaDen arches, swollen ankles, metatarsal, hammer toe, claw toe, misaligning therefrom such as arthritis, rheumatism & sciatica.
Foot troubles.
OFFICE HOURS: 9 to 12 - 1 to 5
Evenings by Appointment
144 FRONT ST. — PHONE WO 9-3783
(Opposite Capitol Theatre)
J9-42

HAIR DRESSING

LEEMAN'S HAIRDRESSING
187 GEORGE ST.
OUR SKILLED OPERATORS BE SURE YOU GET PERFECT COIFFURE
Phone WO 9-4786 for Appointment
S28-tf

INSURANCE

HALL & EARLE
(Nora B. Earle, Sole Owner)
INSURANCE AGENTS AND BROKERS
General Insurance Fire, Automobile
178 FRONT ST. PHONE WO 9-2781
236 ANN ST. WO 9-7543
S2-tf

BURROWS & FROST
GENERAL INSURANCE
and INVESTMENT SERVICES
Belleville Bar Chambers, 201½ Front St.
248½ FRONT ST. WO 9-2261
S1-52

MIMEOGRAPHING
RUBBER STAMPS
THE JAMES TEXTS
LIMITED
Fast, efficient work covering all kinds Reports, Circular Letters, Bulletins, Price Lists, Church Notices, etc. Prompt service on all types of Rubber Stamps, Seals, Notarial and Dupligraphs.
179 - 183 Front Street
PHONE WO 9-8775
S6-tf

PLATING

BELLEVILLE PLATERS
Specialists in Copper, Nickel, Chrome Plating
Phone WO 8-5614 P.O. Box 742
(Next to T.M.C.A., Campbell Street)
S4-tf

SLIPCOVERS

SLIPCOVERS
CUSTOM-TAILORED
Custom-Tailored
Slipcovers — Drapes — Bedspreads
MATERIALS SUPPLIED
ESTIMATES GIVEN
J4-17

RENTALS

QUINTE
PAINT AND WALLPAPER
TO RENT ANY DAY OR WEEK
FLOOR SANDERS
FLOOR POLISHERS
PAPERHANGING KIT
ALUMINUM STEPS AND LADDERS
18 McANNANY ST. WO 9-3504
(On the Market Square)

TYPEWRITER REPAIRS

THE JAMES TEXTS
LIMITED
Prompt and Efficient Repairs to ALL MAKES of Typewriters and Adding Machines
— and Rent —
179 - 183 Front Street
PHONE WO 9-8775
S1-tf

HASTINGS TYPEWRITER
COMPANY
SALES — SERVICE — RENTALS
Royal Typewriters, Adders, Dictaphone, Gestetner Duplicating Service, Makes of Machines Serviced
WO 2-1551
A37

UPHOLSTERING

UPHOLSTERING
ROSSMORE
UPHOLSTERY
Phone Mt. View "14-R"
New and Re-cover Your Furniture and Automobile
Free Estimates—Samples upon Request
Air-Foam Rubber a Specialty
HOWARD LOCKWOOD
R.R. 7, BELLEVILLE

VENETIAN BLIND

VENETIAN BLIN
SERVICE
Blinds Cleaned, Sets Recorded and Repaired
BELLEVILLE
Dial WO 8-86

VETERINARI

DR. KEITH
HARRISON
VETERINARIAN
Offices 1 Mile South-Main On Highway No. 2
PHONE WO 9-3
And at Tweed Fair
PHONE TWEED
J18-tf

DR. PAUL FOX
VETERINAR
Office at
28 COLLEGE S
BELLEVIL
PHONE WO
S6-tf

WHO CAN DO IT?

BUILDING SUPPLIES

GILBERT LUMBER CO., LTD.
WO 3-3134 Station St. Bel
Lots' roofing hardwood flooring, mail orders, mill work, sash, screen doors
A18-tf

LUMBER, SHINGLES, DOORS, sash, millwork, cement, building paper, Portland Cement. Lowest prices. Paul St. WO 9-4426.
J30-tf

LUMBER, ROOFING, INSULATION and wallboards, masonite, plywood, sash, doors, moulding, hardware. E. D. Mott, 370 Front Street, WO 2-2264.
J30-tf

CONCRETE

READI-MIXED CONCRETE FOR ALL your requirements. McFarland's Ready Mix Concrete Products Company, Point Anne. Phone WO 9-3073 or 7 miles by McFarland's. It's good free estimates.
C13-tfn

DRESSMAKING

DRESSMAKING AND ALTERATIONS Ladis suits, coats, dresses and sportswear. Personal and prompt service WO 3-1136.
B20-tfn

FRESH FISH

FRESH SMOKY PICKEREL, LAKE whitefish, and smoked haddock. Bay o'quinte Fisheries, WO 8-9134.
B10-tfn

OIL AND FUEL

BARRY SMITH, ICE, COAL, FUEL, Plainfield, T.C.S. 8-8112
M22-tf

SLAUGHTERING

ALL TYPES LIVESTOCK DRESSED or ready for locker. Omer Chisholm R.R. 2, Belleville. WO 8-2850
C6-tfn

PLASTERING

PLASTERING REPAIRS, ANY KIND ANYWHERE. Satisfaction guaranteed. Reasonable. WO 8-6091.
S6-tfn

VACUUMS FOR SALE

ELECTROLUX AUTOMATIC AND regular models. Also upholstery. Sales, service and rentals. 2 Highland Ave. WO 8-2586.
C3-tfn

SHARPENING SERVICE

LAWNMOWERS, SAWS, SCISSORS, chains, machine sharpened. 83 South John Street, Mr. Joe Rogers. Pick up and deliver.
C18-tfn

T.V. SALES AND SERVICE

ALL - WAVE AERIALS; AERIAL erection; electric motor repairs. Phone Trenton-Zenith Electric. WO 9-3491.
J6-tfn

D. CAIRNS TELEVISION SALES, Installation Service. Expert and efficient work guaranteed. WO 9-2214.
A34-tfn

TRUCKING

RICH BLACK LOAM, SANDY FILL, rough fill, crushed stone, etc. Bulldozing and grading. Burton Fleckstein, WO 9-2606.
C13-tfn

RICH BLACK LOAM, SAND FILL and certain manure. Crushed stone, sand rock, cement, gravel. Phone WO 9-3189.
A34-tfn

RICH LOAM, 5 YDS ST BRICK AND block and stone, gravel, clay soil and gravel fill. Ivan Sharp WO 8-5117.
S2-tfn

LOAM, SOFT FILL, GRAVEL, SAND, crushed stone, bulldozing and trucking. Morrison Bros. Carters. Phone WO 8-7605.
A6-tf

CLASSIFIED RATES

MINIMUM CHARGE 60c FOR ONE INSERTION
(Not Consecutive)

TWO CONSECUTIVE INSERTIONS $1.00

THREE CONSECUTIVE INSERTIONS $1.20

EACH ADDITIONAL WORD OVER 20 WORDS 1c
INSERTION 2c SECOND CONSECUTIVE INSERTION AND FOR EVERY INSERTION THEREAFTER

PLEASE NOTE
ALL CLASSIFIED ADS ARE PAYABLE IN THE FIRST DAY OF PUBLICATION

Otherwise Rate and a Half will be Charged

CONVICTED IN SLAYING

NEW YORK (AP)—Paul A. Pickfer, 23, Monday night was convicted of bludgeoning a Negro handyman to death. He faces a maximum sentence of 20 year to life for the second-degree murder of Mellon Byrd, 60, on a beach last April.

SIAMESE TWINS DIE

MADISON, Wis. (AP)—Siamese twin girls born Sept. 27 at a Madison hospital died Monday night. The sisters, who weighed a total of about nine pounds at birth, were joined at the abdomen. Hospital attendants said the babies had only one heart.

Are your house and furnishings INSURED for what they are worth

MORTGAGE LOANS and INSURANCE
Individual Attention and Budget Terms
JAMIESON BONE & CO.
143 Front St. WO 8-5795

A DREAM COMES TRUE FOR CANADA'S HARD-OF-HEARING...

NOW! A tiny, light, full-powered hearing aid ...only $50 complete!

A FINEST-QUALITY, 3-TRANSISTOR ZENITH

Amazingly small, compact, efficient . . . backed by an ironclad guarantee of full satisfaction . . . yet selling for less than one-fourth the price of many comparable brands!

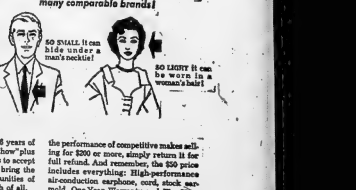

Ever since the miraculous discovery of tiny but expensive transistors, Zenith and its dealers have shared a dream with Canada's hard-of-hearing.

It seemed an impossible dream. A vision of spectacular hearing aid efficiency, clarity, convenience, operating economy—and all at a price so very low that these benefits could be enjoyed by every hard-of-hearing person, in every walk of life.

Today, this "impossible" dream has become a reality! Just imagine . . . a highly-efficient, full-powered 3-transistor hearing aid so small it can be worn in a woman's hair, as a brooch, or under a man's necktie. Yet it does not sell for $250 or $300, as do many other makes, but for only $50 complete. This, thanks to Zenith's 36 years of electronic experience and "know-how" plus the willingness of Zenith dealers to accept less profit per sale, in order to bring the benefits, hope and opportunities of better hearing within easy reach of all.

Operating costs, too, are amazingly low. Just one tiny dry-cell battery, available everywhere, operates the "50-X" for about 10c a week instead of $1.00 to $2.00 a week for vacuum-tube instruments. These savings alone can pay the entire cost of the "50-X" in less than a year!

But that's not all! The Zenith "50-X" is sold with a 10-Day Money-Back Guarantee. If you are not completely satisfied . . . If you do not find that it equals or excels the performance of competitive makes selling for $200 or more, simply return it for full refund. And remember, the $50 price includes everything: High-performance air-conduction earphone, cord, stock second, Cosmic-Ear Warranty and Five-Star Service Plan. Time payments, if you wish. Act now! A hearing aid today is a symbol of progress and intelligence . . . a victory over false pride!

* * * * *

Owing to heavy demand, orders for the Zenith "50-X" will be filled in the sequence received. See your Zenith Dealer now! His name is listed in the classified telephone directory. Or simply send coupon below for free literature and local dealer list.

ZENITH HEARING AIDS
By the Makers of World-Famous Zenith TV and Radio Sets

MAIL COUPON TODAY!

Zenith Radio Corporation of Canada, Ltd.
Hearing Aid Division, Dept. XX-08
1 Bloomfield Road, East, Windsor, Ontario

Please mail me free literature on the new Zenith "50-X" and local dealer list.

Name
Address
City Province

ZENITH HEARING AIDS ARE SOLD AT
HITCHON RADIO
4 BRIDGE STREET EAST
DIAL WO 8-6113

Invasion of American TV Enlivening Britain's Battle

LONDON (AP)—An invasion of American TV is enlivening Britain's battle between sponsored and non-commercial television — but really, when should one laugh and when should one just titter?

Some Englishmen, while appreciating the slickness of the Yankee shows, don't appreciate raucous laughter dubbed in, they think, in the wrong places.

American comedy films are presented here with the original sound effects, including laughs, infact.

Ramsden Greig, Evening Standard critic, says:

"This is often aggravating—these American bellylaughs over a gag that would bring to a Briton only a titter. It's just a difference in sense of humor."

Both the British Broadcasting Corp. and the independent TV network, which lives on advertising, are using some American programs.

LIBERACE SUNDAYS

BBC, omitting commercials, presents "Amos and Andy," "The Burns and Allen Show" and "I Married Joan."

Independent TV has countered with the pianist Liberace, who appears on a choice Sunday afternoon spot; "Dragnet" and "I Love Lucy."

English versions of American shows like "People Are Funny" have brought sharp criticism.

Kendall McDonald, London Evening News critic, commented:

"A gentleman from the audience mounted the platform in full knowledge that someone might either cover him with whitewash or set fire to his trousers.

"What they did was to pour over him a sort of Irish stew . . . to the accompaniment of squeals of joy . . . in the audience. This did not seem to me to prove in any way the contention that people are funny but just that they are rather sad. Or perhaps, that we laugh at vastly different things."

DIFFERENCE OF OPINION

Liberace has created a wide difference of opinion. Daily Sketch critic Leslie Watkins summed up his review giving both sides:

"We met him (Liberace) in many moods . . . he paused, choked with emotion "Isn't that beautiful!" he asked. Not beautiful, Mr. Liberace. It was murder—musical murder. But I have to record a verdict of justifiable homicide—justified by the spellbinding skill of his villainy."

Britons have greeted commercial television with enthusiasm generally—but those advertising plugs are another American invention creating some hekdaches.

The problem is where to insert the commercials. The independent network, only three weeks old, received complaints for breaking midway in a half-hour program. There's some talk of confining advertisement to beginning and end.

BBC programs seem slicker and more dressed up than when the subsidized network was alone. Some critics have remarked on the strange trend the rival campaigns for the mass audience is taking—the BBC's tendency to shed its stuffiness of the past, and the independent network's efforts to convince doubters of its respectability.

Johnstown

JOHNSTOWN.— Mr. and Mrs. Frank East, of Kitchener; Mr. Blackman and Will were Say evening supper guests of Mrs. Mrs. W. Hart.

Mr. Bob Mallory, Mr. Bob Sh Mr. Everett Harry attended ploughing match this weekend spent a couple of days with Mr. Mallory's sister, Donna anner husband, Mr. and Mrs. Don Pierce, of Brigden.

Mr. and Mrs. Basil Brooks were callers of Mr. and Mrs. W. Black of York Road, Trenton on Wednesday night.

Mr. and Mrs. Walter Lohnes were dinner guests of Mr. and Mrs. W. Anderson of Trenton on Sunday.

Mr. and Mrs Lorne Beavis; Mr. and Mrs. O. Eggleton of Peterborough, spent Sunday evening with Mr. and Mrs. Alva Meyers and Arnold.

Mr. and Mrs. Vernon Weir; Mr. and Mrs. Do...aldson of Belleville, were Wednesday afternoon callers of Mr. and Mrs. McEwen Sr.

Mr. and Mrs. Curt Orr of Glen Miller, spent Thursday evening with Mr. and Mrs. Fred Meyers.

Mrs. Jack Ferguson, Mrs. Alva Meyers attended the WMS rally on Friday afternoon at Grace United Church.

Mrs. Arnold Ketcheson and Mrs. Alva Meyers attended the Women's Institute convention on Thursday at Belleville.

Mr. and Mrs. Earl Sickels spent Wednesday with her sister, Mrs. Hall of Belleville.

Mr. and Mrs. Fred Jeffrey of Melrose, spent Sunday with Mr. and Mrs. W. S. Harry.

Mr. and Mrs. L. Terrill of Wi...ridge, were week-end guests of Mrs. W. Vandervoort.

SIAMESE TWINS BORN

MADISON, Wis. (AP)—Siamese twin girls were born Sunday at Madison General Hospital to a 36-year-old woman. The girls are joined at the abdomen, but apparently are normal in all other respects. The physician, who would not reveal the name of the parents, said it would take four or five days study to determine what might be done surgically to separate the girls.

IT'S BISHOPS FOR PET SUPPLIES

DOG DISHES
75c TO $1.00

SERGEANT'S FLEA POWDER
39c Tin

DOG COLLARS
All Sizes and Prices

PARD DOG FOOD
8 tins for $1.00

NO FEATHER LOSS BUDGIE FOOD
(Stops Loss of Feathers)
35c per bag

HARTZ MOUNTAIN CANARY SEED
per box 35c

TIBS CAT POWDER
50c BOX

Bishop Seeds
Pet Foods and Supplies

Get rid of PIMPLES and BOILS

Get rid of unsightly pimples and boils fast with Dr. Chase's medicated Ointment. It's antiseptic—soothes as it heals.

SOOTHING HEALING DR. CHASE'S Antiseptic OINTMENT

STIRK
MINERAL SUPPLEMENT
For Cattle, Horses and Sheep. Government registration No. 3972. Manufactured by
STIRK FARM SUPPLIES
PHONE 11 — THURLOW PLAINFIELD, ONT.

Make Sure
of the Life Insurance you need...
while you can still obtain it

On the all-important matter of your family's security —don't take chances!

A serious accident or a severe illness could strike at any time—and make it impossible for you ever again to obtain protective life insurance.

Make sure of enough life insurance to take proper care of your family, and to provide you with an income when you retire.

Today is a good day to talk to a London Life representative.

London Life
Insurance Company
Head Office: London, Canada

Trudeau MOTORS LIMITED

ONLY 5 DAYS LEFT

Trudeau MOTORS LIMITED

— OUR BIG FALL —

NO FINANCE CHARGES Plus WHOLESALE PRICES SALE

CLOSES MONDAY EVENING, OCT. 31st

EVERY USED CAR & TRUCK MUST BE SOLD

FOR THE BIGGEST VALUES IN TOWN PLUS FINANCECHARGE SAVINGS OF UP TO $100. AND MORE
— SEE TRUDEA'S TODAY!

TRUDEAU MOTORS Limited

41 STATION ST. — DIAL WO 8-6769 FOXBORO RD. — DIAL WO 8-6760

TO(

THE WEATHER
Thursday—Sunny and warm.
Low 48. High 66.

The Ontario Intelligencer

BELLEVILLE, ONTARIO, WEDNESDAY, OCTOBER 26, 1955

TEMPERATURES

	Max	Min.
Today	49	43.2
One Year Ago	49	41
Rainfall—10 Inch.		

Authorized as Second Class Mail Post Office Department, Ottawa

5c Per Copy, 25c Per Week

MOUNTBATTENS ARRIVE

Lord Louis Mountbatten, Britain's First Sea Lord, and Lady Mountbatten arrive in Montreal by air on a visit to Canada. Mountbatten will go to Washington and Ottawa for the same purpose. (CP Photo).

Eisenhower Asks Russia To Match American Efforts

Hopes 'New Spirit' Evident At Geneva Will Continue

By ERNEST B. VACCARO

DENVER (AP) — President Eisenhower today invited Soviet Russia to match American conciliatory efforts at Geneva and lay the groundwork for the peace and progress "for which the whole world longs."

If the "new spirit" evidenced at the "summit" conference at Geneva three months ago is real, Eisenhower said, the foreign ministers will seek solutions for the reunification of Germany and clear away other barriers to peace at the four-power conference opening Thursday.

The president spoke out in a statement issued from his sickroom here, where his progress toward recovery from a heart attack was reflected Tuesday in the publication of the first close-up photographs since his seizure Sept. 24.

An eyewitness at the picture-taking on the hospital sundeck said "You never would guess from just the way the president looks now that he has had a heart attack."

HEALTHY APPEARANCE

Garnett D. Horner, Washington Star reporter representing the combined press here, said the president's cheeks were "ruddy, their flesh firm," and that his eyes sparkled. His voice was strong and his manner "relaxed, but spry and chipper."

The president voiced hope that Russia will respond in the same "genuine spirit of conciliation and accommodation" to the proposals the United States will submit along with Britain and France, and with which the Republic of West Germany has been kept abreast.

The president's statement followed two conferences here with State Secretary Dulles before the latter's departure for Europe, and a letter to the cabinet backing Dulles up 100 per cent in his negotiations at Geneva.

"The world hopes," the president said, that the conference to be attended at Geneva did, in fact, create a "new spirit" which will make possible future solutions of world problems.

THE "ACID TEST"

He repeated his belief that the "acid test" will come at the new conference when the foreign ministers tackle "concrete" of the problems which, if unresolved, "create tension and disgust."

"They will seek solutions which are possible if that new spirit is real. Foremost among these measures is the reunification of Germany within a framework of European security."

Dulles said after his last talk with Eisenhower that the two share a "measure of concrete progress. While he did not anticipate "spectacular results," he looked for progress on German reunification, and on increased contacts between East and West. And he hoped the foreign ministers could clear away some of the misunderstandings that have arisen over the disarmament issue.

Asserting that he and Dulles "think alike with respect to these matters" which they have reviewed together, Eisenhower said of the proposals by the Western powers:

"These will be designed to promote a peace of justice, with increased security and well being for all. They will reflect a genuine spirit of conciliation and accommodation. If the Soviet Union responds in a similar spirit, much progress can be made. That is my personal hope, and I am confident it is the hope of the American people.

"We shall all of us follow with eagerness the developments at Geneva, for they will go far to demonstrate whether the 'spirit of Geneva' marks a genuine change and will actually be productive of the peaceful progress for which the whole world longs."

Release of the statement was apparently designed to let friends in all world capitals once again the American president's vital personal concern with the Geneva negotiations.

Will Guide Research

MONTREAL (CP) — Dr. R. J. Richardson of North Bay, former professor at the Massachusetts Institute of Technology school of chemical engineering practice, has been appointed research supervisor at the Kingston, Ont., research centre of Canadian Industries Company of Canada. It was announced today.

Dr. Richardson joined Du Pont in 1954 as technical assistant at its Maitland, Ont., nylon plant.

He is the second research supervisor to be appointed to Du Pont company's new research centre.

Today's Chuckle

The optimist proclaims that we live in the best of all possible worlds. The pessimist fears that this is true.

THE WEATHER

TORONTO, (CP) — Synopsis: A small disturbance moved across central Ontario overnight giving snowflurries in the north and rainshowers in central and southeastern districts. As this storm passes southeast of the province skies will be mainly cloudy today throughout the province.

In advance of this storm, southwesterly breezes will bring warmer temperatures and sunny skies in all forecast regions except the extreme north where skies will be partly cloudy. However, cooler air is expected to begin pushing down across the northwestern regions late Thursday in the wake of this disturbance.

BREAKS 25-YEAR RULE OF LIBERALS

Charles E. Rea, 52-year-old businessman, won a surprise victory for the Progressive Conservatives in the Toronto riding of Lennox in the Federal House by David Croll before his elevation to the Senate. Rea polled 8,708 votes, 600 more than Liberal candidate Samuel Gariepy. He is the first Conservative elected in the riding for a quarter century. CCF candidate Harry Walsh lost his $200 deposit as he polled less than 50 per cent of the winner's ballots. (Central Press Canadian).

SWEEP PRIZE MAY FREE KIN IN EAST GERMANY

German Immigrant One of 3 Big Winners

SUDBURY (CP) — Kurt Grund, 26, a night-shift worker at the Creighton nickel mine, today was awakened to be told he had just won $140,000.

Grund held an Irish sweepstakes ticket on Retrial, which today won the 113th running of the Cambridgeshire handicap.

A native of Breslau, Germany, and in Canada only four years, Grund's first thought was of his Sudbury-born wife, Augustine. He asked a reporter to call her with the news.

He broke down and sobbed, and then said, "Thank God. But I don't believe it. I just don't believe it. It seems impossible."

Another early reaction was that the money might help find a path to freedom for his mother, brother and sister, trapped in East Germany behind the Iron Curtain.

WANTS HONEYMOON

Mr. Grund said he plans to buy a house soon for Augustine, 19, and his wife now live in a two-room apartment. They have no children.

"Maybe after we get settled my wife and I can take a honeymoon. We never had one when we were married three years ago because I was still in the army. I'd like to take Jean to Germany and Switzerland. It'll be something to free my mother, brother and sister from the Russians."

He said he bought "lots of tickets," but this is the first time he has won. He didn't know if he would buy any more.

He said he left Breslau eight years ago after his father was shot by Russian soldiers. He went to France and North Africa, and then came to Canada.

LIST OF WINNERS

DUBLIN (AP) — Following are Canadians who held Irish hospitals sweepstakes tickets on the first three horses in today's Cambridgeshire handicap stakes at Newmarket, England:

ALESSIO, Albert Stock, 94 Queen's Rd., Valois, Que.

Turk's Blood Youth, $56,000:

Mrs. Mary Mrs. St. Faille, 6 Sweet Avenue, Hull.

Anthony St., Lockerby.

Swept Events, $28,000:

AENSI975, Bert Linton, 241 Quebec St., Oshawa.

Mantel, Mrs. was 5-to-1 favorite at Newmarket but run out of the money, leaving the Irish public aghast at the unexpected result.

Holding tickets on Manali were: "We There," Toronto; "Lucky Bev," Parry Sound; "Sonchen," Canada; and "Wendy," Strathroy.

The total prize fund in the Irish national hospital sweepstakes was nearly $3,100,000, greatest in many years.

In addition to the big first, second and third prizes, there were 50 residual prizes of $5,110 each, 1,504 tickets on horses other than the first three worth $853 each, 1,129 prizes of $298 each and 4,818 prizes of $28 each.

'The Thunderer' Breaks Its Silence, Warns Princess Against Marriage

LONDON (CP)—Princess Margaret today went south to perform a royal duty, while Peter Townsend visited Britain's most famous horse show in London.

The princess went to Sussex to open a new school for invalid boys at Seaford, near the seaside resort of Brighton. The boys have a reality through a charity drive in which the princess took a leading part.

As the princess and her rumored suitor went' their separate ways, The Times finally broke silence on the romance in a front page editorial comment.

The independent and influential newspaper, often known as "The Thunderer," says Margaret would be "irrevocably disqualified" from playing her role as princess if she decided to marry the handsome, divorced father of two boys.

There is no escape from the "constitutional situation," The Times editorial declares. "The Queen's sister married to a divorced man even though the 'innocent party' would be irrevocably disqualified from playing her part in the essential royal function—a part, be it said, which is not always filled with the utmost charm and devotion."

The Times warns that the marriage "would cause pain and distress among loyal subjects everywhere," and counsels the princess to remember that "duty, the full sense is a spiritual state, and its most precious element may be the utter out-duty done."

The editorial policy of the Times is kept under close scrutiny by a board of trustees which includes the Archbishop of Canterbury, ranking prelate of the Church of England, which strongly opposes remarriage of divorced persons.

Another ex-officio Times trustee is the lord chancellor—at present Viscount Kilmuir—the highest law officer of the government.

West Planning to Discuss Israel Problem With Russia

PARIS (CP)—Israeli Premier Moshe Sharett today made an appeal to Britain and the United States to help his nation combat the threat of Communist arms shipments to Israel's hostile Arab neighbors.

First, he conferred for an hour and a half with Foreign Secretary Harold Macmillan. Forty-five minutes later, Sharett met State Secretary John Foster Dulles at the American embassy. He appealed to Dulles for Western arms to combat the Communist shipments and for a Western guarantee of Israel's borders.

Diplomatic sources said. Dulles and Macmillan both told Sharett Western policy can not be finally determined until the problem had been explored with Russia at the Big Four foreign ministers' conference starting in Geneva Thursday.

Dulles told Sharett, however, that the basis of American Middle East policy is still his offer made in August to guarantee Arab-Israeli frontiers and to help remove major problems, including the resettlement of Arab refugees and the sharing of the Jordan river waters.

Before Sharett's two calls, Dulles and Macmillan met together for two hours to discuss the Middle East crisis and other issues.

It was understood Sharett told them the Communist arms shipments to Egypt, which have already begun, have created a "highly dangerous situation." He said Israel would do its utmost to prevent the renewal of the Holy Land war but needed increased arms supplies to meet the new threat.

The Western foreign ministers gathered here Sunday preoccupied with strategy for the Geneva conference, Tuesday the plans of the United States, Britain and Francefor the four-power meeting were approved by the foreign ministers of the North Atlantic Treaty Organization.

German reunification was set out as the No. 1 objective for the Geneva talks, beginning Thursday.

Sharett arrived Sunday night, openly demanding arms from France, Britain and the U.S. to counterbalance the shipment of arms to Egypt by Czechoslovakia under Russian guidance.

Sources close to Sharett also indicated clearly that he was prepared to press for frontiers, especially with the U.S., which would guarantee Israel against any Egyptian or general Arabic invasion.

His appearance during the busy preparations for the Big Four meeting was particularly disturbing to the French, who are striving now to settle their troubles with the Moslems of North Africa.

Members of the Israeli-Arab problem at a time when the pressure on the Big Three focussed public attention on this capital was not at all what the French wanted.

Although Sharett was successful in lining up meetings with Dulles and Macmillan, Foreign Minister Pinay said he was not able to meet with the Israeli premier because of lack of time. Members of Pinay's staff said the foreign minister will confer with Sharett in Geneva.

Some relief is felt in both French and American quarters that since Sharett will not see Pinay here he will not be able to move on to Geneva with any indication that he has marshalled the Big Three Western foreign ministers on his side. His failure, to see Pinay also is welcomed by diplomats of other powers who privately said they did not intend to permit any statement to develop which would put Russia in a position of championing the Arabs against the Israelis.

Ottawa Sees Scant Hope Of Major Success at Geneva

OTTAWA (CP)—The capital sees scant hope of any major success at the Big Four ministers conference opening Thursday at Geneva.

Informants said that despite the more cordial atmosphere between West and East, the Russians have given no indication they are prepared to accept German reunification, main theme of the conference.

But some officials feel that this will be only the first of a series of conferences and that agreement to keep talking is in itself an improvement over the situation in recent years.

The West will propose, as a means to assuage apparent Soviet alarm at the possibility of a reunited Germany being a member of NATO, that both sides enter into a mutual security arrangement.

For purposes of sounding out the Russians, the West will offer a 15-nation pact comprising Canada, Britain, the United States, France, Italy, Belgium, The Netherlands, Luxembourg and a reunified Germany on the NATO side and Russia, Czechoslovakia, Poland, Hungary, Bulgaria and Romania. The U.S.S.R. and her European satellites already have a NATO-type pact.

Canada is not committed to participate in any such agreement, if one could be arranged, officials here say. Canadian participation, if it materialized, would have to be ratified by Parliament.

During his recent Russian visit, External Affairs Minister Pearson is believed to have tried to convince the Soviet leaders that a united Germany within NATO would provides better security for Russia than a neutral Germany left to wheel-freely on her own in the centre of Europe. Arms limitations and controls were placed on West Germany when she entered NATO and the Western European Union.

One informant said he believes Mr. Pearson made a bit of headway with the Russians on this subject but probably not enough to make Foreign Minister Molotov agree at Geneva to a reunified Germany.

GIRL AND SMALL BOY FOUND SAFE IN ST. CATHARINES

Two Missing 14 Hours From Hamilton Home

ST. CATHARINES (CP)—Four-teen hours of anxiety ended Tuesday night for Mr. and Mrs. John Clancone of Hamilton.

Their 22-month-old son, Larry, was found safe in a theatre here beside the girl, who, police said, ran off with him early Tuesday after the mother gave her permission to take him for a walk.

To Larry, it was a big day. He went for a bus ride, got a new teddy bear, a toy pistol and some new clothes, ate in a restaurant, filled up on candy and saw a double feature movie.

His picture was taken and his diaper was changed by a policeman.

Only then did he tire of it all and howled for his daddy. Even a lollypop didn't quiet him.

HAD BEEN BOARDING

Mrs. Clancone said the girl, who is 14, but looks older, had been boarding at the home for two weeks. The girl, who police said left her parents' home in Hamilton about two weeks ago, took Larry out for his morning walk Tuesday.

Before the girl left Mrs. Clancone asked her if she had any references and went to look for her purse. She couldn't find it and told the girl she'd have to contact her parents. Mrs. Clancone said there was $65 in the purse.

When the girl didn't return Mrs. Clancone called police.

Police broadcast the description but by nightfall there was no trace of the pair.

Then police here began to get reports.

A woman said she saw them on a bus between St. Catharines and Hamilton. She said the girl told her she was taking "her baby" to Britain. Police and immigration officers were asked to watch for them.

SAW IN STORE

Then a clerk in a dime store here said the girl and the child were in the store in the afternoon. The girl returned to the store to claim her wallet, which contained $34. They were played around the counters while she signed for it.

Later a waitress in a downtown restaurant told police she served supper to them.

By then police had begun a systematic search of the downtown area. They learned that the girl had registered in a hotel.

Cpl. Vic Dawson entered the theatre and immediately saw the girl and the boy near the front. He said Larry was dressed as the youth in the next seat and that Larry had been watching the movie with double bill.

ESCORTED GIRL

Cpl. Dawson and Cpl. Jim Gayder escorted the girl with Larry to the police station across the street. At first she refused to say how she got Larry. Larry was reported as the baby but later, police said, she admitted bribing the baby by bus from Hamilton, 34 miles away.

Larry was reunited with the boy and had him in the police station, but after a while he began to cry and called for his daddy, Mrs. Clancone and Mrs. Clancone's mother. Then police took the child home to his bed.

The girl was brought back to Hamilton and charged where she was to appear in family court on charges of breach of probation.

Canadian-Designed Wheelchair For Paraplegics Has Power Drive

OTTAWA (CP)—A Canadian-designed wheelchair with power drive and steering for persons paralyzed in all four limbs was presented today to the Canadian Veterans' Rehabilitation administration.

It is one of nine assembled since the new working model was completed in 1953 by the National Research Council and veterans' welfare departments.

The motorized automobile batteries move it along at average walking speed. Range is about 20 miles on a charge. The chair can climb a 45½-degree incline—a rise of about 12 feet in 25 feet—and turn in a circle of 10 feet.

But the power steering is the important thing. Controls of most electric wheelchairs are beyond the physical powers of quadriplegics—those paralyzed in both arms and legs. The new model moves in any direction with slight pressure on a toggle switch on one arm of the chair.

Maj. C. A. Bell, director of prosthetic services for the veterans affairs department, said most paraplegics can make at least slight arm movements.

He said about 15 veterans in Canada now need chairs of this type. No figures are available on the number of non-veteran paraplegics.

Today's presentation was made by Veterans Minister Lapointe to Dr. Robert Stewart, president of the veterans' bureau, U.S. veterans administration.

The electric drive can be fitted to most wheelchairs with only minor modifications. It will be used in clinics and in treatment centres but can be used on relatively smooth surfaces outdoors.

A statement by the department said that because the small demand in Canada does not justify commercial production of the wheelchair with its expensive motor, the model is being given to the U.S. in hopes of creating enough demand to interest a commercial manufacturer.

British Budget Curbs Spending, Increases Taxes

Butler Vows He Will Not Return to Import Curbs

LONDON (Reuters) — Here are the main points of the new British budget:

Housing subsidies, now costing the government £73,000,000 a year, abolished "as soon as possible."

Central government loans to give civic and county governments needed and balanced.

Spending programs in the state-run gas and electricity industries curbed.

Hospitals curbed to only the most urgent building projects and £7,000,000 worth of government building — including new British embassy offices in Washington— dropped.

Telephone and postal charges increased to bring in an extra £36,000,000.

Sales tax levied on all items classes as luxury goods" increased by one-fifth. Present rates range from 25 per cent to 75 per cent.

No change in personal income tax or death duties.

Butler said he intended to take further measures to restrain borrowing through credit and to reduce bank investment and personal spending. Already this year he has ordered banks to curb credit which demand and has made it more difficult to buy goods on the hire-purchase plan.

But he vowed the government would not go back to the Labor party device of restricting imports. Far from correcting inflation that might aggravate it, he contended.

ECONOMY THREATENED

The new anti-inflation budget was the second of the year—in addition to the January British bill for exports is exceeding earnings from imports to an extent which threatens the economy.

Butler warned, however, that Britain is still enjoying a high level of activity and well-being and denied that current economic problems are caused "by a slack or enfeebled economy."

While giving a detailed picture of a free-spending economy that was beginning to get out of hand, he cited these examples of prosperity at home:

Production is running five to six per cent ahead of last year.

WAGE RATE RISING

Employment offices now list two vacancies for jobs for every unemployed person in the country.

Average wage rates rose five points between December and September. The three points between March and June and since had gone up still another point.

Steel Demand Is 'Fantastic' Says Magazine

NEW YORK (AP)—The demand for steel in the United States is "almost fantastic," says Iron Age, the national trade weekly. . .

Steel mills are jammed with orders, and "if the mills wanted to open the flood gates they could book orders for most of 1956. As it is, their first-half output is in the bag, even though orders are not being booked beyond the first quarter."

Iron Age reports as follows:

Producers are watching the blue pencil in an all-out effort to control the flow of incoming orders, but new business continues to exceed the ability of the mills to produce.

This is so even though steel production last week reached a weekly record of 2,348,000 tons and production this week is estimated at 98.5 per cent of capacity.

Burns to Confer With UN Chief On Middle East

NEW YORK (AP) — Maj.-Gen. E. L. M. Burns of Canada, United Nations Palestine truce supervisor, arrived here by plane today for "general consultations" on the Arab-Israel situation with UN Secretary-General Dag Hammarskjold.

He was asked to give an estimate of chances for permanent peace in the Middle East. "At the moment, I would not bet there would be a permanent peace anywhere in the world," he said.

Burns' visit had been recalled because of any recent deterioration of the situation in the Middle East, he replied:

"No, I am here just for general consultation."

Fight Fire 9 Hours

TORONTO (CP) — Firemen waged a nine-hour battle today against a fire that swept through the basement of a large north end house.

Furniture belonging to about 25 families was destroyed. Damage was estimated at $50,000.

Recognizes Diem

LONDON (AP) — Britain announced today it has recognized Premier Ngo Dinh Diem as the new chief of state of Viet Nam, replacing former emperor Bao Dai.

The British action removed the last major Western support for Bao Dai.

COMING EVENTS

101st ANNIVERSARY OF OXFORD United Church, Thursday, October 27th, 8.00 p.m. Guest Speaker Minister Miss Andrews, Ph.D. Musical Program. Tea served. 39-tf

IMPORTANT MEETING FOR ALL parents of Scout and Cub boys Thursday evening at 8 p.m. Thomas' Presbyterian Church. Please note 27th at 8.00 p.m. Parents and all interested are urged to come. An enjoyable evening is planned.

ANNUAL MEETING OF THE HASTings County Federation of Growers' Co-operative Limited, Thursday, 8.30, Canniffton Township Hall, Speaker: D. G. Reynolds and Percival Swain. 038-31

SOCIAL EVENING KNIGHTS OF Columbus Club Rooms, 235 Pinnacle Street, Friday, 8.30 p.m. Bingo, special prize. Fun for all. Admission 25 cts. Everybody welcome. 35-tf-42-12

A FOWL SUPPER WILL BE HELD in the Community Hall, Stirling, Thursday, October 27th, 5.30 p.m. under auspices Christ Church. Tickets $1.25 and $.75. 2-3 p.m. Adults $1.25; children 50c. 254-26-28-31

MONSTER MASQUERADE, READ the date, Friday, October 28, McAvoy's Orchestra. Prizes for costumes. C01-36

WOMEN OF THE MOOSE SOCIAL evening in the Loyal Orange Hall, Thursday, October 27th. Euchre and prizes. Admission 25c. Proceeds for prizes. 214-tf-12

CANADIAN BROTHERHOOD OF Railway Employees and Other Transport Workers, Local 1128 Dance, Dewey and Social Evening, Friday, October 28th, 8.30 p.m. Ideal Hall. Round and square dancing. Door prizes and others. Members and wives with membership card free. Non-members $1. per couple. 033-tf

YOU ARE CORDIALLY INVITED TO attend the Bazaar held by the Bella Haven Club for the handicapped and disabled persons of this district, at the Trenton Memorial Annex, Dundas Street, East, October 28th. Doors open at 7 p.m. 251-30

City and District News

FELL FROM SILO, INJURES BACK

Harry Slavin, Wellington Road farmer had a narrow escape from severe injuries on Sunday. He fell 25 feet from the top of the farm silo and escaped with a back injury and a severe shaking up. No bones were broken. He will be laid up for some time.

PICTON MAN SHOOTS 440-POUND MOOSE

Arthur Tripp, Picton with Mrs. Tripp is having a holiday jaunt to the west recently and brought home an unusual souvenir, a 440-pound moose. On the way home Mr. Tripp stopped off at Hearst, Ontario for a spot of moose hunting and downed the two-year old bull.

GASOLINE WAR ON IN KINGSTON

A number of service station operators in Kingston are in the throes of a gasoline price war. In one place gas that sold for 42 cents is now priced at 36½ cents the gallon.

TIFFANY SPRINGWOOD LOTION

The super-smoothing, softening lotion rubs in quickly; prevents red, rough hands, leaves your skin smooth and atingle. Use 6 oz.

$1.00

McKEOWN'S

DRUG STORE

WO 8-6773 WE DELIVER

CNRAA CONTEST No. 33

COLOR SALMON

Oct. 21st to Oct. 31st

G-46, N-39, G-58

1-18, I-19

WINNERS OF

C.N.R.A.A.

BIRTHDAY DRAW

MAIN PRIZE

MRS. ELIZABETH WILLARD

R.R. 2, Frankford

OLDEST PERSON

MR. SPENCER CHURCH

105 YEARS

MRS. E. GLENDENNING

SUNDERLAND

105 YEARS

MAX FACTOR

CREW CUT

HAIR DRESSING

FOR MEN

75c

A FREE COMB

Created for the control of short hair.

DUFF'S - DRUGS

Your Friendly Store

WO 8-7928 WE DELIVER

WARMER WEATHER IS PREDICTED

Temperatures rose in the city and district last night with the mercury registering at 43 degrees according to Filtration plant officials. Warmer weather is predicted for tomorrow with temperatures said to rise as high as sixty degrees. Snow is forecast for the Northern Ontario regions.

MOIRA RIVER STILL AT HIGH LEVEL

Little decrease has been noted in the high levels of the Moira River since the cessation of the rains. Tributary streams in middle and northern sections of the Moira watershed are still flowing strongly into the river, it is stated. Heavy frosts probably will shackle these waters until spring.

LAWN BOWLERS TO ELECT OFFICERS

The Belleville Lawn Bowling Club's annual meeting is being held at the clubhouse tonight starting at eight o'clock. Election of officers and other important business is on the agenda.

KENNETH E. BOX ELECTED DIRECTOR

Kenneth E. Box, administrator of the Belleville General Hospital, was elected a director of the Ontario Hospital Association Tuesday at the association's annual meeting in Toronto.

A LITTLE BETTER . . . AND A LOT CHEAPER

BBC

BELLEVILLE BERGAN CENTRE

335 Front St. Dial WO 8-9066

LISTEN —

WED., OCT. 26th

7.05 P.M.

LOUIS MARASKAS

Campaign Chairman

BELLEVILLE COMMUNITY CHEST

will interview

NORMAN TAPHOUSE

of THE NAVY LEAGUE

on Thurs., Oct. 27th

8.55 A.M.

BOB TEMPLE

will speak.

RADIO STATION

CJBQ

1230 ON YOUR DIAL

AT

Carson Elliott

Who is this World Famous Girl?

FLOOR SANDING AND FINISHING

GLEN ELLIOT

188 Dufferin Ave. WO 8-3388

Dolsey In towel colours offers you . . .

4 LUXURY GUEST TOWELS

REGULAR $2.00 VALUE

ONLY $1.00

WITH ANY 2 WRAPPERS FROM DELSEY* TOILET TISSUE

Send today to: Dolsey, Box 2070, Toronto, Ont.

New fingertip towels by Caldwell, 11" x 18" in lovely pastel colours.

2 ROLLS FOR 37c

*REG. TRADE MARK

Geen-Drugs LIMITED

DIAL WO 8-4351 For Friendly Personal Service FREE DELIVERY

Foreman Must Be Leader, Guide For Men Sen. Fraser Tells Club

The responsibilities of foremen was the subject of an address by Senator W. A. Fraser of Trenton at the October meeting of the Quinte District Foremen's Club held Tuesday in the YMCA building.

Following his address Senator Fraser was made an honorary life member of the local club.

"A foreman must be a leader and guide of men," said Senator Fraser. "He leads men, he does not drive them. Foremen are chosen for their executive ability and for their ability to accept responsibility.

"I feel instantly that not only is there no .reater responsibility but there is no greater or more sacred trust than having within your scope the guidance of your fellowman."

"The foreman's responsibility with every employee . under him," said the Senator in explaining that great corporations insist on investigating the personal habits of executive personnel.

"Those employees want to know what kind of wife a man has? Does he drink rye or Scotch? Does he get out late or come home early? Foremen should know the habits and characteristics of every employee under them."

Senator Fraser remarked that the present inflationary spiral in Canada is one result of policy by which Canadians have come to believe in "more and more for less and less."

The government of Canada has instituted a number of humanitarian and social welfare schemes such as old age pensions, mothers' allowances, unemployment insurance and so forth. One of the incentives behind that policy was to combat Communism, said Senator Fraser.

"The people of Canada are entitled to a better standard of living. These entitlements are now established in legislation so that Canada is ahead of every country in the world in the fields of social welfare."

CARRY TO EXTREMES

"But I have apprehensions we carry it to extreme. In fact we want more and more for less and less.

"When an employee is doing things uneconomic it is your responsibility as your paternal position as a foreman to point out to a man with a take-home pay of $62.50 a week that with payments on a house, TV, a new car, upkeep for a wife and three children and a fourth three months away, that he is overspending.

"It is your responsibility to point out to such a man that he is past the deadline. You must tell him only disaster lies ahead. If you do not step out of your position to assume your responsibility you have not do your duty to offset the trend of inflation.

"You can't take five pints out of a quart pitcher. It is not there. If Jones gets five quarts out of it he is getting three from Smith.

"We must face the fact that we cannot spend in Canada more than our actual production. It is only what we create that means anything. The boys who play with poker chips are excess baggage.

"I am a farmer. I feel I must contribute something for the privilege of being a Canadian. I can only show my appreciation by producing something or by doing better work."

Senator Fraser, speaking as a foreman himself, and as a laborer in Canada's past, told of the days of tramp steamers at 40 cents a day," said "I was glad to be a free man.

"On my farm I am happy picking apples and taking my part on the production line of Canada's wealth.

"I know that in this part of Ontario I am primarily known as a politician, but I am firstly a Canadian. I was not appointed to the Canadian Senate because I was a politician. I was appointed to the Senate to represent the province of Ontario from Scarboro to Cornwall and to assume responsibility for individuals, my own and those in the dustries as problems develop for their liaison with the federal government."

LOVES DISTRICT

"While for many years I have been divorced from the Quinte district my heart is not only with Canada but with the Quinte district. I have spent years of my life in this district. I have many friends, those below the 49th parallel and those from the motherland to the east and west. Here is to the Bay of Quinte district and to bring industry to the district.

"I think we have a little bit more to give than anyone else.

"You can tell the mayor of Belleville and the president of the Chamber of Commerce that Belleville is only a name on a railway station when I come here to attract industry. And that is not good enough.

"What industry is interested in is persons and what these persons have to give and contribute to Canada or to their company, their fellows and their district. That is the answer to attracting industry. Gather industry to your bosom with affection and with warmth and the end."

Senator Fraser was introduced by J. E. Dalgleish, past president of the club, and thanked by Frank Mawrards, of Bancroft.

Cornelius M. Hage, managing director of the Belleville and Gedeste Works, of Holland, who is in Trenton as a guest of Senator Fraser, while making preparations to open a factory spoke briefly to the club.

Obituary

FRANK SHARPE

Frank Sharpe, 185 Church St., died at his home, Wednesday, October 26th, after having been in failing health for a month. He was in his 86th year.

The deceased was born in Sidney township, a son of the late Mr. and Mrs. William Sharpe, and lived in Sidney township prior to taking up residence in Belleville 65 years ago.

He was a messenger for the Bank of Montreal for 52 years, retiring in 1946.

He was a member of St. Andrew's Presbyterian Church, a past Grand of I.O.O.F., No. 81, of Belleville, and past president of the I.O.O.F.

He was predeceased by his wife, the former Miss Ella Vanderwater. He is survived by three daughters: Mrs. Harold (Marguerite) Silverthorn, of San Francisco, Cal.; Mrs. Joseph (Myrtle) Cormier, and Mrs. Charlotte Strachan, both of Belleville; two sons, Charles Sharpe, of Flint, Mich.; Harry Sharpe, of Belleville; 11 grandchildren and 11 great grandchildren.

He was the last of his family.

He is resting at his late residence, 185 Church St. The funeral announcement appears elsewhere in this edition.

MRS. ROSS BELL

In failing health for some time, Mrs. Jean Louise Bell, 159 George Street, died in the Belleville General Hospital, early this Wednesday morning.

She was born in Shannonville, 32 years ago, being the daughter of the late Mr. and Mrs. John J. Murray and has resided in this city for the past 24 years, where she was well known and highly respected . She was a member of Holloway Street United church and was active in the Missionary Society and the Women's Auxiliary of the church and was a valued member of the choir for many years.

Surviving are her husband, Ross Bell, one son, George Bell, of this city; one daughter, Mrs. Glen (Dorothy Jean) McMaster of Gananoque, one brother, Harold Murray of Oshawa; one sister, Mrs. Nelson Kelly of Toronto.

Resting at the Belleville Burial Company Funeral Home, 27 Campbell Street. The funeral announcement is made elsewhere in this edition.

Monkton Maker Wins First Prize In British Show

Harold Montgomery, cheesemaker for Buell Bros. Farmer Co-op creamery at Monkton, has won first prize at the British Dairy Farmers' Association dairy show which commenced this week at Olympia in London, England.

Ontario cheese makers won the three top awards at the show, other winners being Murray Heath of Campbellford and Thos. S. Aitken of Belton, who is a consistent winner at major cheese exhibitions in Canada.

In capturing first prize at the British cheese show Mr. Montgomery wins the "Biedisloe" perpetual challenge trophy awarded to the maker of the best exhibit of cheddar cheese produced in the British Empire, and also the "Hansen" challenge trophy. The-trophy, if won three times, becomes the property of the winner.

Also competing in the show were L. E. Arabt of Brilton, Ont., winner of the first prize at the Scottish Dairy Show held in Glasgow in February of this year; David Dean of Delta and A. W. Cutt of Aultville, Ont.

The Ontario Cheese Producers' Marketing Board assisted the Ontario cheesemakers in shipping the cost of their entry fees and transportation of exhibits to the show. A. J. Hilborn, Canada Ltd., of London, arranged to display the cheeses on exhibition and for the sale of the Ontario entries following the show.

Five Will Draft Historical Soc. Constitution

Monday evening an Historical Society for the County of Hastings advanced another step towards reality. Approximately 50 interested citizens from various parts of the county met informally at the King George School in Belleville to lay out a program for an organizational meeting to be held in November.

Mr. John Buchan was in charge of the meeting and ably guided the discussion along productive channels. A committee of five was selected. Messrs. Mrs. Edgar Haig, Thurlow; Mrs. William Pinkney, Bellcville; Mrs. Roscoe Robinson, Halloway; Colonel Roscoe Vanderwater, Foxboro; Mr. Kenneth Bird, Stirling (Trent Road). This committee was instructed to bring in a slate of officers and a constitution for presentation and approval at the next meeting.

It was unanimously agreed that an outstanding speaker be approached to address the meeting in November.

Mrs. John Haig introduced Judge Smith, president of the Lennox-Addington Historical Society. Judge Smith gave a detailed review of the promise and the obstacles of an Historical Society. He felt no doubt in the minds of those present of the inestimable value of such a body in society can be in the life of the county.

The speaker's enthusiasm was contagious and made a valuable contribution towards spurring his listeners to lose no time in making the Historical Society for Hastings County a "must" to preserve for posterity the historical treasures which exist in this grand old county.

Colonel Vanderwater moved a hearty vote of thanks to the speaker.

The time, place and speaker for the next meeting will be announced later.

FIREMEN AID FIREMEN

ATLANTA (AP)—A fire station caught fire Tuesday and firemen from another station put out the blaze. The firemen at station 12 in the northeast section were too busy saving equipment and personal property to do any fire fighting, so men from station 6 extinguished the firm

Warden James H. Sprackett Honored at Banquet in Madoc

Tribute to a civic-minded man who has served four decades as a municipal councillor and the director of a century as reeve of his municipality was paid Tuesday night by Hastings county officials as they honored Warden James H. Sprackett at the annual Warden's banquet held at Madoc.

Close to 150 persons from all walks of life attended the banquet in the Madoc Armoury and heard speakers extoll the qualities of a man whose service to his community is being valued equally with his personal business as a lumberman.

Warden Sprackett is the reeve of Tudor and Cashel township, his choice as warden last January being only the second time in the history of the county that the honor has gone to this township.

The popular North - Hastings reeve last night listened to plaudits from county officials, from members of parliament and from judiciary.

PRESENTATIONS MADE

Tribute to the climax to the evening's program when Warden and Mrs. Sprackett were presented with a handsome silver tea service on behalf of county council, while Mrs. Sprackett received a fur coat instead of a handsome bouquet of roses.

As an added gesture members of the Tudor and Cashel township council presented Warden Sprackett with a handsome gavel, while members of the Sprackett family presented him with a set of golf irons and golf balls.

Banquet guests enjoyed a bounteous meal with roast turkey and all the trimmings, heard words of praise for the county warden from various toastmasters and listened to a thought-provoking address by Rev. Gordon W. Gibb, of Metropolitan United Church in London, Ont., who warned of the heavy price being paid by Canadians in their quest for so-called progress.

In his address of welcome Warden Sprackett said he felt difficult for him to express his feelings at a time such as this. He was both "humble and proud" at being chosen by his fellow councillors for the honorable post which his county could bestow.

HAS ENJOYED YEAR

"I have enjoyed my year as warden," he said, adding: "It has been a busy year. My only regret is that Madoc-Foxboro development road has not been started yet this year as was expected.

He noted that survey work was still being carried on and the right of way and it was expected that purchase of needed property would be made before the year end.

Clerk-treasurer Erle S. Denyes was in his usual fine fettle as master of ceremonies for the banquet program. Reeve Charles Buskard, of Deloro, responded to the Warden's address of welcome.

Reeve Lee McLaren of Tyendinaga, proposed a toast to the guests, with responses by Murray Parks, Warden of Prince Edward county; Mayor J. A. Platt of Belleville; Judge J. C. Anderson and Mrs. Cecil Hargraft.

The toast to the Dominion of Canada was by George S. White, M.P., for Hastings-Frontenac, with response by Frank S. Follwell, M.P., for Hastings South.

Elmer Sandercock, M.L.A., for Hastings West, proposed the toast to the province of Ontario, with response by Roscoe Robson, M.L.A., for Hastings East.

PROGRESS PRICE HIGH

In a repeat visit as guest speaker to the Hastings county warden's banquet, Mr. Goth talked on "What Price Progress" and told his listeners that people today were losing touch with their neighbors and the quest for so-called progress and efficiency.

He criticized the trend toward "bigness" and said that the quality of production was not measured by size but by vitality.

In the rush of modern day life people were losing touch with the simplicities which go with contentment. Rural residents moved into the cities had in a great percentage of cases failed to become really established and were lonely. They were victims of the "displaced persons of the 20th century."

They had given up their personal contact with community life and were restless in their new environment as urbanites.

DISLIKES CHANGES

The speaker deplored the threatened passing of the corner grocer store which he said had a definite place in community life, and also the junking of the little red school house.

Contrary to the corner grocery-man who had a definite stake in the community and whose profits were kept in the community, the profit of big supermarkets went to head offices.

Housewives were coaxed into the big supermarkets by the prospect of saving a cent or two on a can of beans and then as victims of appeal merchandising ended up buying something two or three dollars more than they expected.

Neither could the speaker see the advantages of the modern day consolidated school as compared with the little red school house which he had attended-in rural Ottawa Valley.

He didn't class himself as an educationist but he failed to see why school teachers should spend their time teaching a boy how to make a milk stool when milk stools are not used any more Mothers could teach their girls how to sew on a button or bake a cake.

"The teachers are doing something which should be done by the parents," he said. "Maybe there would be no shortage of teachers if we did what they were paid for—educate our children."

ADMITS ADVANTAGES

In conclusion Mr. Goth admitted that people today "never had it so good" in comforts and so-called advantages. "Everybody was making more money, they had oil furnaces and TV sets.

"I am not saying that we should not have these things—I have them myself—but I question whether that kind of growth is really progress."

The speaker was introduced by Reeve Clarence Graham of Tweed, while , chairman Erle Denyes, expressed appreciation.

Banquet entertainment was provided by an instrumental trio, the members of the Sprackett family. Two of the members, Frank and Don Sprackett, were sons of Warden Sprackett and the third, Terry Sprackett, a grandson.

Police Blotter

Theft of the main body of a hot air furnace from the workshop of Charles L. Hyde and Son, local plumbing and heating firm, has been reported to city police.

Company officials told police that the furnace had been taken from their back shop some time since Friday afternoon.

A light standard on lower Front Street was broken down as loaded truck came into contact with the pole as the vehicle pulled away, and part of the load struck the pole as he vehicle pulled away.

Started by sudden appearance of a truck as she rode her bicycle onto Dundas street in the east end of the city, Heather Wilcox, age 9, 332 Bridge Street, East, fell from her bike and received face bruises. The mishap happened this morning.

NEED OIL . . . IN A HURRY?

OUR EXPRESS SERVICE

Gives you prompt delivery of furnace or stove oil at any hour, in any weather. Buy your oil where reliable oil burner mechanic service is guaranteed 24 hours a day.

MOIRA-SCHUSTER LIMITED

16 BRIDGE ST. E. - BELLEVILLE DIAL WO 8-2404

One of SIX . . .

The Navy League

MR. LOUIS MARASKAS, GENERAL CAMPAIGN CHAIRMAN OF THE COMMUNITY CHEST REMINDS US:

The Navy League is a volunteer organization which specializes in training boys. While cadet uniforms are provided by the government, the League does not receive a government grant. It operates on money raised through this campaign and from other donations. Its purpose is to teach boys loyalty to the flag, duty to the Queen and royal seamanship. It emphasizes the importance of being a gentleman, and helps to build characteristics of honesty, reliability and integrity in boys during the formative years.

. . . GIVE to help Six

Belleville Community Chest

BIRTHS

Ba.—At Belleville General Hospital, on Tuesday, October 25th, to Mr. and Mrs. Harold Barr, (Mary Lou) at the Nine Maternity Home, Bayside, on Saturday, October 15th, 1955.

HOSKING.—Mr. and Mrs. Fred Hosking are pleased to announce the birth of their daughter, born on Monday, October 24th, 1955, at the Belleville General Hospital. A sister for Gail.

DEATHS

BELL, Jean Louise.—At the Belleville General Hospital, on Wednesday, October 26th, Jean Louise Murray, beloved wife of Ross Bell, 159 George Street. Belleville, in her 32nd year.

Resting at the Belleville Burial Company Funeral Home, 27 Campbell Street. Funeral service on Friday, October 28th, at 2.00 p.m. Interment, Belleville Cemetery. C26-21

GRASS, Alice.—At her home, R. R. 1 Brighton, Ontario, on Tuesday, October 25th, Alice (Lywood) Grass, beloved wife of Prior Grass, dear mother of Mrs. Roy (Nellie) Jeffery, Trenton; Mrs. Ivan (Ruth) Sharpe, Brighton; Alexander (Sandy) Campbell, Mrs. Campbellford; Grant Grass of Belleville, in her 75th year.

Resting at the Weavér Funeral Home, Trenton, Memorial service in the funeral home on Friday, October 28th, at 1.30 p.m. Interment, Frankford Cemetery. C26-21

SHARPE, Frank. — At his late residence, 185 Church Street, on Wednesday, October 26th, Frank Sharpe, husband of the late Ida May Vandervoort, in his 86th year.

Resting at the address where the funeral will be held Friday, October 28th, at 2.00 p.m.

Funeral under the direction of the Belleville Burial Company Funeral Home.

Interment, Belleville Cemetery. C26-21

CLEARY, James William (Wilson).—Suddenly, as the result of a car accident, on Tuesday, October 25th, James William (Wilson) Cleary, R.R. 1, Consecon, Ontario, beloved husband of Phyllis Jean Cleary, in his 29th year.

Resting at the Belleville Burial Company Funeral Home, 27 Campbell Street, Service in the chapel on Thursday, October 27th at 2.00 p.m. Interment, Belleville Cemetery. C26-21

CARDS OF THANKS

We wish to extend our heartfelt thanks and appreciation for the kindness, messages of sympathy and beautiful floral offerings received from our kind friends and neighbors during the recent illness and death of our father, Frank Sharpe. We also wish to express our thanks for the floral offerings and for those who sent during the winter months when he was taking treatments to fail and break his hip.

—Mrs. Harry Dovce and family.

DIAL WO 8-5735

PINKSTON & LUSCOMBE

AMBULANCE AND FUNERAL SERVICE

60 Victoria Ave. at Church Street

DOUG WELBANKS

BUYS Right

TO

SELL Right

NEW LOTION DISCOVERY

deep magic

deep flowing facial cleanser

cleans your skin up to 3 TIMES CLEANER than any soap — any cream

deep magic

by Toni

75¢ • $1.25

DOYLE'S

DRUG STORE

"The Home of Elizabeth Arden in Belleville"

FREE DELIVERY

VACAGEN

ORAL COLD VACCINE TABLETS

One tablet each week is all you require to help keep you free from colds all winter.

COSTS ONLY

10c A WEEK

DOLAN

THE DRUGGIST

WO 8-3406 Motor Delivery

SECURITY MARKETS

Quotations furnished by RIGGAR & CRAWFORD

John D. Ryan, Branch Manager

Belleville Office — Dial WO 8-5581

Members Toronto Stock Exchange

INDUSTRIALS

Abitibi 38¾
Algoma 78
Aluminium 101¼
Atlas Steel 17½
Bell Telephone 80¼
Brazilian Tract. 7¼
B.A. Oil 28½
Can. Celanese 22¾
Canada Cement 34
Canada Steamship 34
Canada Canners 30
Can. Car and F. 30
Can. Oil 20
CPR 31½
Cockshutt Plow 7¾
Cons. M. and S. 34½
Cdn. Breweries 29
Corby's A 18¾
Cons. Paper 38
Seagrams 42¾
Dom. Foundries 27½
Dom. Steel 16¾
Dom. Stores 15¾
Dom. Tar 11½
Dom. Bridge 20¼
Ford A. 130
Gen. Dynamics 53¾
Great Lakes 40¼
Imperial Oil 37½
Imperial Tobacco 11¾
Inter. Petroleum 27¼
Ind. Acceptance 53¾
Inter. Nickle 75¾
Interpr. Ppl. 25¾
Inter. Paper 103¼
Massey Harris 9¾
McColl Frontenac 42
Powell River 53
Steel of Canada 50½
Trans. Mt. Ppl. 35
Traders Finance 44½
Walkers 70½
U.S. Steel 56

MINES AND OILS

Agnew 16
Anacon Lead 300
Anglo. Can. Oil 540
Ascot Metals 46
Basin Cmn 38
Brouian Reef 163
Bicroft 267
Cannet 278
Cent. Leduc 211
Chimo 128
Con. Sudbury Basin 435
Cons. Howey 415
Con. Denison 10 1-2
Calg. and Edm. 15 3-4
Con. Northland 105
Del Rio 160
Devon Leduc 177
Dome 14 5-8
Donalda 40 1-2
East Metals 2 1-2
East Malartic 227
East Sullivan 620
Falconbridge 37 1-4
Farsday 265
Fargo 225
Frobisher 435
Giant Yellowknife 560
God's Lake 56
Geco 16 5-8
Gulch Cn 2
Gunnar 19 3-8
Headway R.L. 90
Hollinger 19 5-8
Home Oil 910
Hud. Bay M. and S. 62
Inspiration 125
Jon Smith 29
Kerr Addison 17 3-8
Labrador 105
Lk. Dufault 255
Lake Shore 490
Lorado 160
Liberal 200
Mackeno 47
Mentor 93
McIntyre 74
Meta 39
Multi. Minerals 145
New Delhi 105
Nesbitt Labine 138
National Expl. 81
Norgold 25
Normetal 625
Noranda 49 3-4
New Bld 25
Okalta 195
Opemiska 995
Prospector Airways 272
Peruvian 125
Pacific Pet. 11 7-8
Preston 645
Quebec Copper 345
Quemont 28 1-8
Radiore 146
Rix 102
Rayrock 155
Silver Miller 108
Sherritt Gordon 800
Sullivan 585
Trend 16
Triad Oil 585
Trans Era 36
Trunbill 37
Teck Hughes 380
United Asbestos 650
United Oils 145
Ventures 37 3-4
Walte Amulet 15 1-4

TORONTO STOCKS

TORONTO (CP) — A mildly easier tone manifested late morning price movements on the Toronto stock exchange today.

Financial institutions were strongest industrial group, banks leading after Tuesday's announcement by two of them of increased dividend payments. Gains were fractional. Banks of Montreal, Nova Scotia and Commerce each moved up ¾. Papers moved lower but recorded scattered gains. Mining oils, metals, golds, manufactures, textiles and foods were a shade easier.

Page-Hersey gained a point and Consolidated Paper ¾. Among the losers, Bathurst Power and Paper B was off $2.

Most senior base metals were off but Geco added ½ and Falconbridge ⅝. Quemont climbed 40 to $9.80. Eureka lost 12 at $1.83 and the warrants 16 at $1.

Bulolo and Preston East Dome each lost 20 cents in a dull golds section. Uraniums drew little attention.

Petrol headed poorer westerns oils with a 25-cent decline to $2.49 on 185,000 shares.

TORONTO LIVESTOCK

TORONTO (CP) — Trade was slow at the Ontario stockyards today with the bulk of slaughter cattle offered grading medium down.

Steers were 25-50 cents a hundredweight lower for the week, cows in extremely narrow demand at prices fully 50 cents a hundredweight lower.

Receipts: Cattle 270; calves 111; hogs 350; sheep and lambs 246; holdover from Tuesday 3,400 cattle.

Prices: choice steers all weights 30; good steers and heifers: mediums 16-19; common 12-16; good heifers 17-18, a few choice 18.50; medium heifers 14 - 17; common 12-14; good boner steers and heifers 8 - 12; choice-fed yearlings 21.50-22; good-fed yearlings 20.50-21.50; mediums 17-20; cows 11, a few good light heifer cows 13; common and cutter cows 6.

Replacement cattle: good stockers 18-18.75; mediums 16 - 17.50; commons 14-16.

Calves 23-25 a hundredweight for good and choice vealers; mediums 15-22; commons 10-15; grass calves sold for slaughter 9-12.

Hogs: Grade A 28; sows 16; stags 13.

Lambs 19 for good handyweight ewes and wethers; medium and common spring lambs 13-17; good light sheep 7-9; common light and heavy sheep 3.

Bucks discounted 1 a hundredweight; heavy lambs 2.

PRODUCE MARKET

TORONTO (CP) — Churning cream and butter print prices were unchanged in trading today.

The egg market was firm with light offerings, demand was good.

Quotations, provided by the Dominion department of agriculture: eggs, in fibre cases, graded: A large 59; A medium 49; A small 42; B 42, B 32, wholesale to retail: A large 64; A medium 54; A small 47; B 47; C 38.

Butter: No. 1 Ontario, first grade, tenderable 58; non-tenderable 57½-58 (nominal); western 58½ (nominal).

DOLLAR RATE

MONTREAL (CP)—The U. S. dollar was at a discount of 7-32 per cent, the Bank of Canada reported at noon EST, today. Tuesday's noon rate 99 27-32 cents. Pound sterling $2.79, against $2.79 1-16.

BELMONT RESTAURANT
289 FRONT ST.
EXCLUSIVE DEALERS For
DEVON Ice Cream

ANNUAL
Commencement Exercises
BELLEVILLE COLLEGIATE INSTITUTE and VOCATIONAL SCHOOL
PRESENTATION OF DIPLOMAS, CERTIFICATES, SCHOLARSHIPS, BURSARIES.
FRIDAY, OCTOBER 28, 7.30 p.m.
GUEST SPEAKER
MR. NORMAN McLEOD, M.A., B.Paed.
Public Cordially Invited to Attend

Proposed New City Dog Pound

Stray dogs might well be expected to go out of their way to be picked up following the erection of the proposed new city dog pound pictured above. The building, to be built of concrete block, would be insulated against noise of impounded dogs and would be heated during the winter months. On Friday and Saturday of this week, the local Humane Society will hold a tag day for the purpose of raising funds to assist in construction of the new dog pound.

TRENTON NEWS

By ELMER BONTER
PHONE TRENTON 1644

300 Masons on Hand to Mark Centennial of Trent Lodge

TRENTON (Special) — Responding to a toast to the Grand Master and the Grand Lodge of Canada in the Province of Ontario, the Most Worshipful Brother J. P. Maher, P.G.M., explained that Masonry was the handmaiden of the church but does not take the place of the church. "It is a religious organization, but not a religion," he said. He stressed that every Mason should be a member of some religious organization.

The native of Picton, who is president of a country-wide chain manufacturing retail organization, was speaking to some 300 members and guests of Trent Masonic Lodge, No. 38, on the occasion of the lodge's 100th anniversary here Tuesday night.

Because men travel great distances to attend a meeting like this, Masonry must be a propelling force, he continued. He spoke of Masons who covered 12,000 miles to spend two or three days at the Grand Lodge centennial celebration in Toronto last summer.

Mr. Maher talked about the benevolent work done by the Masons. He referred to the last 80 cents of every dollar that local lodges send to the Grand Lodge is spent to help some unfortunate man, woman or child. He pointed out that the percentage of the dollar used for benevolence is the same as it was in 1925. He cited how friendship formed a very important part of Masonry.

Speaker Maher maintained that the most important part of Masonry was to make better men. Men of integrity, men of substance. "We who attend meetings as this are the windows through which the world judges Masonry," he declared. He called on his brothers to keep the windows shining.

TOASTS PROPOSED

At the outset of his remarks Mr. Maher acknowledged the "kind and flattering" introduction by Rt. Wor. Bro. O. M. Newton. The toast to Trent Lodge, No. 38, A.F. and A.M., G.R.C., was proposed by Wor Bro. J. A. Greer, M.D., C.M., and Wor. Bro. H. D. Graham, CBE, DSO and Bar, ED, CD, QC. The Chief of Staff of the Canadian Army said he was delighted to be back in Trenton. Seldom do I get an opportunity to get back home, he added. I still think of Trenton as home, he continued. "I think it is a great honor to propose the toast to my Mother Lodge."

Following his recollection of a visit to a Masonic lodge in Knightsbridge, London, England, and comment on pleasant experiences during the visit General Graham said: "I feel that in proposing a toast to any organization I am really proposing toast to members of that organization." He recalled family names of Trentonians who devoted much of their lives in building the lodge. He recalled times when the churches and the lodges were the only fraternal organizations in Trenton. He paid tribute to the men who not only built the community but built the country on which firm foundation it rests today.

He recalled memories of a spring day in 1927 when the Masons marched through the streets of the town to assemble for the laying of the cornerstone of the temple that is their home today. "I think how fortunate we are today, he said, that those people had the foresight and courage in entering into the construction of this fine building." He impressed on his brothers that the lodge and the community owe a debt to those members who have gone before.

Masonic historian Worshipful Brother O. G. "Buster" Alyea responded to General Graham's remarks. He noted that the General's loyalty to his Mother Lodge had prompted him to leave Newfoundland 36 hours earlier, despite uncertain flying conditions so that he could be on hand for the meeting.

Mr. Alyea explained that the history of the lodge was not complete since all documents previous to 1869 were destroyed in a fire that burned the lodge rooms. He brought attention to Worshipful Brother Harry Peck of Carrying Place, the oldest member of the lodge in attendance. He noted with regret that the oldest living member, Dr. W. B. Crowe, at 91, was unable to be present. Mr. Alyea offered thanks to those who helped him with the story of Trent Lodge, including Rt. Wor. Bro. Newton for his notes on Consecon Lodge, Rt. Wor. Bro. Morrow for allowing him to excerpt the minutes of United Lodge, Wor. Bro. Grant for his help on the minutes of Moira Lodge and to Very Wor. Bro. V. P. Carswell for his patience in giving what papers he could find on Trent Lodge. He said he was also indebted to those members of Trent Lodge, who checked the story for errors or omissions.

The toast to "Our Guests" was proposed by Very Wor. Bro. V. P. Carswell.

Rt. Wor. Bro. Ray Gunsolus, P.G.S.W., of Belleville, secretary of the Past Masters' and Wardens' Association, responded.

Presentations to distinguished members and guests followed. Wor. Bro. Peck presented a gold embroidered apron to Wor. Bro. Alyea; Wor. Bro. N. Sprague, presented a gold embroidered apron to Wor. Bro. D. J. Graham and Wor. Bro. H. Sager presented a copper lady Susan to Most Wor. Bro. Maher.

Wor. Bro. Darwin Sager, chairman of the official program, who introduced the Grand Lodge officers and guests, accepted for the lodge a new gold collar from Wor. Bro. Harold Mott, president of the Past Masters' and Wardens' Association.

Rt. Wor. Bro. E. C. Wood, D.D.G.M., spoke on behalf of the brethren in attendance.

The speakers complimented the ladies of Grace United Church on the fine food and service enjoyed at the banquet.

During the meeting Mr. Parker was allowed 10 minutes on the platform to express his views. He outlined the methods by which prices are established each week and said that new hog assembly points are to be established at Windsor, London, Stratford, Barrie and Peterborough.

KILLED BY TRAIN

HAMILTON (CP)—Harold Watson of Hamilton, 53-year-old construction worker, was killed Tuesday night when struck by an inter-plant train at the Steel Company of Canada dump yards.

BLAME YOUNGSTERS

ERIEAU, Ont. (CP)—A half open switch with a rope tied to the handle has led authorities here to blame youngsters for derailment of a Chesapeake and-Ohio Railway switch engine Tuesday. No one was hurt.

VENEZUELA BEAUTY WINS MISS WORLD TITLE

Miss Venezuela, Susana Djulin, is flanked by runners-up in the Miss World contest after she won that title in London, England. At left is second-place Margaret Anne Haywood, U.S., and at right, Miss Greece, Julia Coumoundouros, who took third place. (Central Press Canadian).

AT
Carson Elliott
Her label appears on our beautiful Botany Sweaters

ROSEBUSH BROS.
(HUGH & GENE)
CITIES SERVICE STATION
220 NORTH FRONT ST. (Foxboro Road)
● TIRES
● BATTERIES
● ACCESSORIES
● LUBRICATION
● WASHING

FUEL and STOVE OILS
DIAL WO 2-0151
ALL DELIVERY INVOICES STAMPED BY GOVERNMENT APPROVED METERS

Illness of Two Leaders May Hurt Conference

GENEVA (AP) — Things that happen on the margin of the Big Four conference opening here Thursday may have a more decisive effect on future East-West relations than the clash of issues and personalities at the conference itself.

President Eisenhower's illness is one of the events which throw a long shadow over this meeting. Despite his improvement doctors diplomats think the uncertainty about the American leader's political future will make the Soviet government more cautious and suspicious in dealing with the United States than the Russians were at the "summit" conference in July.

Another important event is the illness of West Germany's chancellor Adenauer, who from the West's point of view is perhaps the single most essential man in European politics today.

In another area, troubles in the Middle East—including Russia's bid for influence with the Arabs and the anti-French uprisings in North Africa—have upset prospects for world peace despite the generally friendlier East-West relations.

With Egypt arranging to get Communist arms from Czechoslovakia, the developing Arab-Israel arms race is a good bet to become a Geneva issue.

Hog Producers' Marketing Vote Said Not Planned

STRATFORD (CP)—Charles W. McInnis, president of the Ontario Hog Producers' Association said here Tuesday night that he has had no official word about a proposed hog producers' vote on marketing regulations.

Mr. McInnis in an interview prior to a meeting of producers, contradicted a story appearing within the past week to the effect that department of agriculture officials were considering a vote.

In a stormy meeting, attended by about 300 men, Theodore Parker of Downie township, where a few weeks ago announced he was starting court action to contest the legality of present marketing legislation, suggested that hogs should be marketed on a voluntary co-operative basis instead of under the present compulsory co-operative.

Mr. McInnis said the underlying principle of the co-operative was to protect the farmer and make sure that he got his fair share of the consumer's dollar.

Mr. McInnis said that every industry has its own marketing organization and that during the good economic times the hog producers had forgotten that they had to sell. He said that the Ontario co-operative marketing plan had been considered by members of the Saskatchewan royal commission as the basis for a similar establishment in the province.

Elizabeth Arden
ORIENTAL PINK and PLUS ORIENTAL RED
new colour for Fall fashion!
Out of the exotic East comes Elizabeth Arden's Oriental Pink and Plus Oriental Red...! with brilliant, exciting rosesto overtones and rich, red depths.
Oriental Pink Lipsticks Plus Oriental Red Lipsticks . . . $1.50.
Duet Lipsticks (with Oriental Pink and Plus Oriental Red) $2.00.
Wear Oriental Pink Makeup:
Cream Rouge . . . $1.75
Nail Lacquer . . . $1.00
Eye Sha-de . . . $1.00
Silver Eye Sha-de . . . $3.00
Chair Eye Sha-de . . . $3.00
Pure Gold Eye Sha-de . . . $3.00
Kobl Eye Makeup . . . $5.50
Eyelash Cosmetique . . . $2.75
LATTIMER'S
DRUG STORE
"Elizabeth Arden Beauty Centre"
WO 8-5349 We Deliver

we have the new Leica M-3

It's the most startling camera in three decades! The automatic Leica M-3 relieves your mind of photographic technicalities, leaves you free to concentrate on the picture you want! See how easy expert photography can be. See the M-3
Leica
Roluf's
Music & Camera Centre
16 VICTORIA AVE. DIAL WO 2-3881

Pleasing You
IS OUR BUSINESS

Your satisfaction comes before any other consideration. That is the keynote of our business . . . and we find that it pays dividends in increased confidence.
10-DIAMOND DUETTE
$135.00
A Year to Pay
CONVENIENT TERMS
Select now for Christmas giving. $1.00 will hold your choice.
O'CONNOR'S JEWEL BOX
212 FRONT STREET DIAL WO 8-7422

THE ONTARIO INTELLIGENCER
Ontario Established 1841 — Intelligencer 1857
Published Daily by
THE ONTARIO INTELLIGENCER LIMITED
Belleville, Ontario, Canada

Subscription rates:
By carrier in Belleville: 25 cents per week
By mail in Canada: $9.00 per year; $4.75 for 6 months; $2.50 for 3 months
By mail in U.S.A.: $9.50 per year

Member of The Canadian Daily Newspaper Association: Member of The Canadian Press; Member of the Audit Bureau of Circulation.

OLD THEME REVIVED

Mr. and Mrs. Homer G. Brown, missionaries of the United Church of Canada in China, have praised the accomplishments of the Communist regime in that country.

"We smelled no opium, saw no gambling, met no beggars," they say.

This statement has a familiar ring.

Its theme is identical with the old argument that Mussolini's Fascist regime in Italy was good for the country because it had made the railways run on time.

Making trains punctual, eliminating opium-smoking and excessive gambling and eliminating beggars are all worthy-while objectives.

Their achievement is in itself desirable, but this achievement is not in itself proof that a government is good.

Firstly we must know the means by which these ends were reached. While one may quarrel with the statement that the end does not justify the means, on the quite sound grounds that if it does not then we should not fall into the opposite error of maintaining that the end always justifies the means, regardless of the nature of these means.

Even if trains are made punctual, opium-smoking and gambling ended and beggars eliminated by acceptable means, the most that can be said is that these achievements are points in favor of the government concerned. We ought to remember that trains, opium smoking, gambling and beggars are not the only problems facing governments and they cannot be judged solely on their achievements in these fields.

There were those who believed that his ability to make Italian trains run on time did not justify Mussolini in dropping mustard gas bombs on innocent Ethiopian peasants. Ending opium smoking and excessive gambling and eliminating beggars are somewhat more impressive accomplishments when efficient management is demanded, but even they do not excuse some of the things which the Chinese Communists have done in other fields.

Not all, perhaps, will be able to grasp this fact, for it concerns political morality, but one might have hoped that missionaries would have been better equipped than some others of us to display seasoned judgment on moral questions.

FRENCH HAVE NO TIME FOR WOMEN AND SONG

The French Government, besides such trifling matters as the future of the rising nationalist movements in Morocco and Algeria and the fate of Indo-China, is faced with another problem of considerable proportions.. It has to find somebody to drink 176,000,000 gallons of wine.

Since Mendesism is another of the nation's worries, this wine surplus threatens to produce a hangover of mammoth proportions.

According to Neil Bruce, writing in "London Calling," a BBC publication, there has been a considerable surplus of wine produced in southern France for several years past. It is now estimated at 140,000,000 gallons, with the new crop to be added. That, mind you, is a surplus, the amount of wine which will be surplus.

To ease the crisis the southern wine-grower, the government first agreed to buy 110,000,000 gallons of wine for distillation. Whether it is easier to consume the brandy produced by distilling 110,000,000 gallons of wine than to drink 140,000,000 gallons is not known, but distilled state is a moot point and one regarding which we do not propose to conduct any personal experiments. It is true that some of the wine is inferior wine, but it may not be true that brandy is like whisky, that there is no bad brandy but only some brandies that are better than others.

Anyway, the brandy from that original purchase of 110,000,000 gallons of wine is only part of the French problem. The government has now agreed to buy another 66,000,000 gallons of this seeming surplus. There is the question of disposing of this new wine by putting it in old bottles, since the old bottles have not yet been emptied.

Neil Bruce is calling attention to the pressure in meeting this problem. For a start it is going to issue a free ration of wine each week for certain categories of old people, hospitals, wine pensioners who are physically fit to bear glasses in association with their country and a dilemma. Then, naturally, the armed forces are expected to do their duty and the wine ration for soldiers will be increased if the Ministry of War does not get sufficient for the proposal and insist that it wants its soldiers in fighting trim.

Even these measures, however, will leave 155,000,000 gallons of wine to be distilled into brandy.

This looks like a problem which can only be solved by a vigorous policy of immigration.

"MORE DEADLY THAN THE MALE"

Irate mothers in Seabrook, New Jersey, have scored a victory in a skirmish with organized labor.

The mothers of Seabrook, angry because striking picketers were holding up work on a new school, decided to picket the strikers. Two dozen women, backed by a mass meeting of 400 parents, appeared in front of the strike-bound schools premises bearing slogans such as "Danger —Construction Behind," and "The Union Stands in the Way of Education."

Union picketers packed up their own signs and beat a hasty retreat. Thus one union at least has learned that "The female of the species is more deadly than the male."

JUST FOLKS

(Copyright 1955, Edgar A. Guest)
By EDGAR A. GUEST

LASTING MOMENTS

Do you remember we sat by the shore
And watched the vessels ply up and down
And laughed, as never we'd laughed before,
At the name of a street in a near-by town?

Do you remember the meal we ate
At a counter long in a wayside shack,
The meals, the rolls and the chipped blue plate,
The mug and the coffee black?

The days go by
And the months and the years become the past,
But a few of the minutes which they supply
Memory clings to and holds them fast.

If we remember, the lost is found.
If we remember, what's spent we keep.
Forgetfulness is the burial ground
Where the joys that were, but have vanished, sleep.

OFF THE RECORD

By Ed Reed

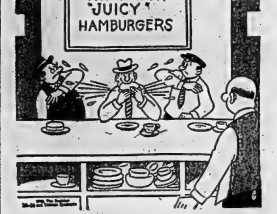

LOOKING BACKWARDS

GLEANINGS FROM OUR FYLES OF BYGONE YEARS

20 YEARS AGO

Oct. 26th., 1935

The Belleville football squad romped home to a 15 to 5 victory over the Lindsay Rotary squad before some 500 fans at the Exhibition Park here on the holiday in a scheduled Lake Shore group ORFU game, and thereby take the second place in the loop. Jimmie Follwell's superb punting greatly assisted the Belleville team coupled with splendid defensive work along the line and the broken field running of Hilton and Schriedel gave the Kennedy-coached team the advantage. Follwell accounted for gains galore on each exchange of punts and received much assistance in the backfield by Hilton, Schriedel and Andrews. Hilton played his best game of the season especially in his broken field running. Along the line of scrimmage the Belleville forwards also showed great ability to stop the onrushing plays of the Lindsay players. Sid White, Rigby, Morgan and Clare repeatedly broke through. Lindsay team and the work of Ted Lee at outside wing little less than miraculous as the diminutive outside wing turned in a marvelous game for the home team with his deadly tackling. The following composed the Belleville team—Forster, Follwell, Hilton, Schrieder, Andrews, Faulkner, White, Morgan, Rigby, Hanley, Lee, Clarke, Munning, Wilson, Fardella, Kelly, Johnston, Cook, Black and Clare. Referee, Townsend, Belleville; umpire, L. Bigley, Lindsay; head linesman, Bush, Belleville. Coach, Dr. Kennedy.

30 YEARS AGO

Oct. 26th., 1925

In a football match which was played on the Albert College grounds between the Claco and the city teams, the former was a tie, the score being 1 to 1. The following composed the team—Forster, CIACO — Symons, Smith, Keegan, Jandrew, Chapman, — Forster, Bush, Bateman, Ruttan, Bushworth, Peppin, and Lancaster (Captain); City team—Thompson, Gorman, Baldree, Summers, Cross, Grant, Knott, Grant, McKee, Dowsley and Robinson (Captain).

Mr. Garnet Macklin of the staff at the Belleville Motor Car Company is spending a vacation period in the north country.

Mrs. Walter Hick spent yesterday in Kingston.

Mr. J. W. Johnson of Evansville, Indiana, is spending a few days in town on business with the Mead Johnson Company.

Mr. Charles L. Walters spent yesterday in Kingston.

40 YEARS AGO

Oct. 26th., 1915

Mr. P. C. Jones of this city, has purchased the Skinner-Brown property on the bay shore near Picton.

The City of Belleville will raise the sum of $10,000 for the British Red Cross Society. The city will be asked to raise $5,000 of this amount by debenture; $2,000 is about in sight from Trafalgar Day collections and the balance of $3,000 will be raised by canvass from house to house. This program was adopted at a meeting held in the city hall at which Mayor Panter presided.

Dr. J. F. Mather has returned home after spending a short time in Toronto.

Milk has advanced in price here from six cents to seven cents per quart.

Usa has been discovered recently in two places at Avondale on the Trent Road. The discovery was made when wells were being dug.

50 YEARS AGO

Oct. 26th., 1905

Mr. and Mrs. Paul Eggleton celebrated the 50th or Golden Anniversary of their wedding at their home near Stirling, on October 13, and a most enjoyable time was passed by the sixty relatives and friends who were present to extend congratulations and express good wishes. Mr. and Mrs. Eggleton had ten children, all of whom are living except one daughter and the remaining nine were present with their parents to enjoy the celebration. Mrs. James Juby of Tuftsville, and Mrs. Martha Ray of Crookston, the groomsman and bridesmaid of fifty years ago, were present. Mr. and Mrs. Eggleton received many handsome and useful presents.

Mr. Fred E. Osborne has left for Calgary, Alberta, where he will open a book, stationery and novelty business on his own account. For some years he has been the accountant in the book, stationery, novelty and wall paper business of his brother-in-law, Mr. C. H. Scantlebury. We join his many friends in wishing him great success.

Mr. Frank Shea will spend Thanksgiving Day in Toronto.

Mr. A. Shearing of this city, is visiting his son in Montreal.

TODAY'S TALK

By GEORGE MATTHEW ADAMS

A SPECIAL HOUR

Twenty-Four Hours a day are allotted to each one of us. We can do with them pretty much as we choose. How few of us make the most of this opportunity! Surely it should not be too much to expect that we devote some hours in which to do something special, both interesting and educational.

What a valuable hour can be devoted to some sort of a hobby, or special study. One hour a day spent in reading can make anyone well read and an interesting conversationalist. An hour a day, set aside, can prove a most valuable investment over the years. Set that extra hour apart from all others and you will be amazed how your life can be made far more interesting by filling that hour with fun, new knowledge and something creative.

When you do do something you want to do, time becomes speedy! Think how interesting you can make a special hour set aside for personal improvement and recreation. That hour can be relaxing, too. It doesn't seem like work when you do something you want most to do. You can make any special hour the best of all the active ones in the twenty-four.

Once you get interested in the reading of books you will probably expand your hour of reading to many, for books take you to all corners of the earth and you talk with the humblest and greatest through the reading of selected books.

Many of us just wander around in several of the hours of the day. If we formed the habit of concentrating into one hour many a special occupation and interest, we would improve our mind and waste less of our time. Most of our unhappy hours can be charged up to time in which there has been very little interesting to do.

High Cost of Collecting

(American Magazine)

Not only are taxes high; so are tax-collection costs. This year 56 million tax forms were mailed out by the Internal Revenue Service. Just for the basic Form 1040 alone, 143 railroad cars carrying 7 million pounds of paper were required, plus two tank cars loaded with 70,000 pounds of ink.

Help Too Niggardly?

(By I. NOR MAN SMITH)
(Associate Editor of the Ottawa Journal writing from Singapore)

The Colombo Plan which has been called the friendliest club in the world should pass a house rule that always it should meet in one of the Asian countries. Asian countries whose great needs it is designed to fill. Here at Singapore, in the geographical centre of the Colombo plan area, the western delegates are beginning to get the technical know-how cannot help even in the limousine ride from their posh hotel to the conference hall to see, smell and feel the task ahead of them. Each delegation's man has taken elegant pains to survive the non-stop sun by air-conditioning, long drinks and multitudinous servants. h e m u s t glimpse Asia's poverty, recognize the sweating, grimy people sleeping along sidewalks, the crowded slums, the putid scraps left over from the day's market.

The whole world have been smarter had they held the meeting alongside the stinking Singapore River at low tide, or in the Chinese or Indian settlements of Malaya where life is very real and must be desperate.

A man living in a hut along that river, on insufficient food with unsafe water, is called "backward" or "lazy" by choice.

The western countries originated this plan not merely for humanitarian reasons but as a step in peaceful way of lessening the chances of Asian countries falling before Communism. It is because we have decided in our generosity to help them help themselves that we thought to say we have decided to contribute to the plan is in the north or to keep the St. Lawrence River open to navigation.

Only an idiot here the Communist bandits are shooting people as they have been shooting people throughout the Malay Peninsula since 1948. Wire men here have built a fifty-foot fence out of this 80 per cent. Chinese population to keep in a Communist regime. As only last year the British granted a great measure of self-government to Singapore, save defence, finance and external affairs, it would be difficult to refuse the people electoral self-determination. Yet with this truly frightening situation existing right here on the doorstep of the Colombo meeting, Canada is feeling the mention of a "Cobell bomb" for Burma in fit and proper. It would do Walter Harris good to walk Singapore back streets.

A significant omission from all speeches yesterday was the word Communism. The donor countries have the plan will make Communism undesirable, but they dare not say so for many, if not all, of the countries would refuse to participate in the Colombo Plan if it was openly designed as anti-Communist. I don't believe the man around the Colombo table want Communism, certainly not the quarter of the world's population which they represent is pressing for a place in the sun and aiming to get it. If democracy doesn't offer it, then they will assume they have nothing to lose by tying Communism. Communism, to the villagers, Calcutta's refugee-strewn streets, Pakistan's desert soil, I must agree many of them would not have much to lose. As for Indonesia, the recent elections returned more Communists, and Red-leaning Socialists than Japan and Burma and Thailand and Malaya and Ceylon, where again there is a very strong Communist party, if we are to turn down their requests for help then what we do by yield our prestige and influence to the Communists but in addition to merely the white man's burden but what we should all have recognized by this time as the white man's burden.

If there had been no Colombo Plan, the situation today would be much worse. It seems that the plan has given the western world a slight feeling of being not entirely defenceless against the Communist juggernaut.

This basic fact must be remembered, 80 per cent of the development plan is for the Asians. The Colombo Plan is paid for by the Asian countries have put up merely the inspirational 20 per cent and the technical assistance. As the delegates sat rather internally together in the lounges yesterday, an observer felt that this was how it could be useful for beyond its dollar value. That the well-to-do countries aren't working at it with either the vision or generosity it deserves.

Ripe Apples Win Praises

(Cleveland Plain Dealer)

Among the more pleasant experiences of Autumn—and it is a season loaded with pleasantries—is the fact that apples become ripe!

It is a fruit beloved by old-fashioned and democratic about an apple that has personality and conviction to get its fuzz shaved off by of age; but if it is we like 'em!

Apples are lovely, lovable, perishable.

It is sturdy, dependable and rosy, and few gastronomical thrills are greater than to sink one's teeth into a big, juicy apple on a day when the mountain that skis and all is blanketed with a white mantle and holds that apples should be picked and quartered and sprinkled liberally with salt. We incline to this latter school.

There are a number of pleasures in this world that cannot be improved upon, being perfection-twists. Our great-grandparents enjoyed sunrises and sunsets fully as much as we do, and the Garden of Eden was as beautiful then, as now; and apples had the same flavor-charm then as it does today—particularly in front of an open fire.

Apples are a fine, a day keeps the doctor away, so as alleged, we have no quarrel with you, being uncommon, and unacquainted with therapeutic nonsense, it seems highly logical to suppose that the calm, unhurried state of mind that makes apple eating a pure pleasure probably does help a man to keep mentally healthy. Maybe it's old-fashioned to like apples; maybe it's a sign of age that ill's we like'em—

In Liverpool, England, they're going one stop farther. The Liverpool School of Dentistry is thinking that perhaps an apple a day may keep the dentist away, as well as the doctor, is about to start a two-or three-year experiment on local schoolchildren to see if we can give an apple a day, some not.

The experiment may be fraught with some uncertainty. How are teachers going to react to sharing with each one their sole personal ive?

Why Not Cabs For Tractors?

(Fort William Times-Journal)

The fatal accident near Savanne last Friday, in which a bulldozer operator was killed by a falling tree, is another of a long list of such tragedies involving the use of both bulldozers and farm tractors. Neither were drivers who did not have sufficient protection from falling objects, or when their vehicles overturned.

A natural question arising from these accidents is why the cabs of the bulldozers and tractors equipped with steel cabs for the drivers.

Have Designs On Poor Males

(Christian Science Monitor)

A famous designer of woman's clothes is about to undertake the redesign of a line of men's apparel such as ties, bathrobes, and shirts. This project, it has been received calmly, nay, complacently, in the metropolitan press.

This shows to what extent men have lost their sense of the fashion bomb, a possible invasion from Paris, Rome, or even Hollywood.

Perhaps it is the professedly limited interest of the new fashion designer that has left men napping.

"Just a few things like neckties, ties, and ties," he is going back to the sports news.

Well, it is not to attempt the scene a few years hence.

"Mr. Jones," says Mr. Wilson—about the golf tournament, the stock market, the price of beef.

Mr. Jones: "Well, Jack, they say Belleville's going to have a three-quarter, flaring sleeve for men's bathrobes this season."

Mr. Wilson: "Yeah, and have you love the turked effect on men's dinner ensembles. My wife is so envious of mine I may have to let her wear it next time we go out."

No, it hasn't happened here yet. But could it be the time for such things to come? All we have to say is, now is the fashionable time to only socks and bathrobes—to mind up and fight like an undesigned man.

Churchill Recognized

(Windsor Star)

Publication of a Southern U.S. college magazine has been suspended after its student-editor reprimanded because of an article the other day "contrary to well-established policy." The school year sees many such incidents and we're always reminded of the story of Sir Winston Churchill, when he was writing for the "Harrovian" during his boyhood days at Harrow.

For the second or third time, an article of his went beyond the conventionally restrained tone of the school paper and the headmaster summoned Sir Winston to his study. Reprimanding him as follows, or in the words to this effect: "I have observed certain articles in the Harrovian newspaper lately not calculated to increase the respect of the boys for the constituted authority of the school. As articles of this character appear anonymously, I shall not dream of inquiring who wrote them. But if any more of the articles appear in the future, I shall, my painful duty to switch you."

Personal Health Talks

By DR. WM. BRADY

Our Growing Children Deserve A Better Break

It would be laughable if it were not so tragic to hear or read the statements not to say angry, defense of professional and semi-professional (college) football and the high school burlesque of the varsity show, by coaches and their sporting friends, as training in courage, manhood, endurance, self-reliance, sportsmanship, etc. Unfortunately for many growing boys, fathers who are susceptible to the influence of the local sporting gentry are likely to permit and even urge boys in the early 'teens to try to be future stars. I have described in earlier squawks, how repeated slight injuries of joints, muscles, tendons, spine etc. gradually impair or handicap the growing boy's physical well-being so that in too many instances crippling brings him under orthopedic surgery.

Whether high school football is beneficial or harmful to the players is a matter of minor importance. The question is whether it is fair to growing citizens to permit the town's sporting people to take over the high school for a month or two each autumn and call the tune "or principal, teachers and even "class choice" or "sissy" or "mama's boy" whether the luckless kid is possible football material or just a contributor to the fund to provide the trappings for the team.

Sucess is probably the most dangerous experience one ever encounters. Success is what causes the catastrophe of success—meaning over-confidence and lack of putting people up with pride, ruining them with an abundance of good fortune, and making them feel that the power of achievement abides within us themselves. The truth of Biblical dictum that to whom much is given much is required, means not that the measure of success for one person is not necessarily the measure of success for another, but who starts high must go higher. The savage who learns how to read and write does well, but the man born amid cultured surroundings must go far beyond individual success.

Strength for The Day

DR. EARL L. DOUGLASS

DANGER OF SUCCESS

The dictionary defines success as "obtaining she's desired end . . . a favorable termination of affairs" with one's desires."

As a dictionary definition this is satisfactory, but the writer of the dictionary nor any other book can adequately define success. For success varies with the individual. The standard Biblical dictum that to whom much is given much is required, means not that the measure of success for one person is not necessarily the measure of success for another, but who starts high must go higher. The savage who learns how to read and write does well, but the man born amid cultured surroundings must go far beyond individual success.

Yearn for success and try to achieve it. But be careful when success is near you. It can be terrifically dangerous.

THE PACKSACK

By GREGORY CLARK

Ottawa

If things ever come to a showdown between Canada and the United States as regards the slow economic and political infiltration of Canada's surrender to everything in the south, you can count on me, despite my age and infirmity, to man the barricades with as much machine gun as anybody's.

I'll be on political or economic grounds that my bloodthirsty determination to keep Canada pure is founded. It is the result of a long and varied account of tea. From Cape Cod to San Diego, you can't get a good cup of tea once you cross the famous undefended border. No matter how you struggle, the waitress will invariably bring you a silly dry tea bag sitting on the edge of the saucer, an empty cup, and a little teapot full of what might have been hot water when she drew it, but certainly was not boiling, and certainly is tepid by the time she sets it on the table.

And that, then an even cuter conception. She will bring you not a pot but a cup of tea, in which a tea bag limply floats in what might have been hot water but certainly was not rolling at the boil when she drew it.

I once saw Arthur Godfrey, a couple of years ago, when he was promoting a brand of tea among our coffee-sodden neighbors, do the same thing on TV. He had the stage hand give him a cup and saucer, and a weak and tepid mixture been hot water ten minutes before. Arthur took a tea bag and dunkeed it lightly in the tepid water. "See how easy it is?" he said, and then he got the tea just the strength you like it, by squeezing the bag little or much.

Ugh! Then he drank the stuff because, I suppose, he had not noticed his cyer and went through the business of the TV commercial. I wonder he didn't gag, for tea so made tastes exactly like wet hay off the farm Dear. How did I know what that tastes like? Well, I was wrestling with the problem at one time, when I was a small boy.)

It is inconceivable that an invisible, undefended boundary line such as that which divides Canada from the States should be like an iron curtain, a tea curtain, through which almost natural penetrate. I realize that the Americans may have some sort of a psychological block with regard to tea, on account of the Boston Tea Party, but even that is no justification of the American way of making tea. I will borrow Paul Revere's line: "Let em come so far, and no farther.

SCOTT'S SCRAP BOOK

By R. J. SCOTT

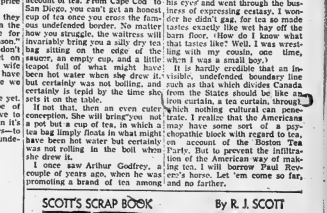

Duplessis May Act to Regulate Newsprint Price

By RICHARD DAIGNAULT
Canadian Press Staff Writer

ROBERVAL, Que. (CP) — Premier Duplessis has propelled to the forefront of Quebec affairs during a four-day tour of the Lake St. John area three major issues—two of them likely to become political footballs in the next provincial election.

The politically-hot issues are a national health insurance scheme placed before all Canadian provinces at a recent federal-provincial conference and the perennial question of provincial taxation rights.

There is strong feeling in political circles that the reigning Union Nationale government will call an election within six months.

The third major issue concerns reports of an expected increase in the price of newsprint in Canada from the current $22 a ton.

Mr. Duplessis has expressed himself strongly against any increase in the newsprint price and indicated his government may contemplate action soon on the question.

KILLS ALL HOPES

Any hopes that Quebec would join other provinces in implementing a federal government-operated health insurance scheme went down the drain Tuesday when Mr. Duplessis said the province's public charities system was better suited to its people.

His view boils down to this: Quebec has a hospitalization system with religious characteristics different from any other in Canada and therefore no national scheme could ever fit Quebec's needs.

The issue that has been left dangling with a big question mark after four days of speech-making by the 67-year-old premier, is federal-provincial taxation.

Mr. Duplessis, who formerly fired sizzling accusations at the federal government, has adopted a velvet-gloved approach towards Ottawa authorities.

But he has made it clear that behind the velvet glove is the mailed fist of his Union Nationale government's determination of not abdicating a single taxation right.

DROPS BROAD HINT

At Dolbeau Tuesday night Mr. Duplessis indicated his government may contemplate action soon on the question of newsprint prices. Dolbeau is the site of the pulp and paper manufacturing plant of St. Lawrence Corporation, the first company to increase its newsprint price to United States customers by $5 a ton from the current $126 a ton delivered in New York.

In the presence of company officials, Mr. Duplessis tossed a strong hint that newsprint makers had been given close-to-home timber limits to cut down the cost of their operations.

He said the new limits had helped stabilize their industry and diminish their expenses. Therefore, he said, they could afford to sell newsprint to Quebec newspapers at a cheaper price.

Mr. Duplessis did not elaborate on the point, but it appeared clear he was following up a statement he made in Quebec City earlier. At that time, he said newspaper publishers were co-owners of the publicly-owned crown lands. He had urged an agreement between newsprint manufacturers and publishers because common sense has its rights.

Japanese Girl Dies of Effects Of 1945 A-Bomb

HIROSHIMA, Japan (AP) — A 12-year-old girl, who as a baby was only a mile from the centre of the Hiroshima atom bomb blast, died Tuesday of lymphatic leukemia which an American doctor said may have been "a late effect of radiation."

Dr. Robert Holmes, director of the United States atomic bomb casualty commission, said records showed that Teiko Sasaki "was exposed at a distance of 1,852 metres (1,750 yards) and was shielded (from radiation effects of the bomb) only by a wooden frame building."

"It is therefore possible that this case of leukemia is a late effect of radiation."

Japanese newspapers listed it as the 16th death so far this year from the wartime A-bombs.

R. M. MITCHELL
Registered Optometrist
27 BRIDGE ST. E.
Office WO 8-2266 Res. WO 8-7283

DON'T LET BAD WEATHER CATCH YOU NAPPING . . .
Be Prepared—

Can you actually say your roof will keep out the winter weather? Check it today . . . If it needs repairs, do it with a quality roofing, one that will last and hold out all kinds of weather.

BRANTFORD ASPHALT SHINGLES

FREE ESTIMATES ON REPAIRS AND COMPLETE ROOFING JOBS

ARTHUR A. SILLS & SON LIMITED
LUMBER • PLYWOOD • ROOFING • WALLBOARD • INSULATION • DOORS • WINDOWS And TRIM
LUMBER YARD 0.5% FRONT ST. 20 • Woodland 8-5133
Head Office 285 Coleman St. Woodland 8-6751
Belleville, Ontario

Harry Morrison's Studio of Ballroom Dancing
224 FRONT STREET WO 2-2245
IMPROVE YOUR DANCING

Are You A Young Man With A
PROBLEM
ON YOUR MIND?

YOU
CAN SOLVE IT
TODAY!

Buy YOUR Wife A
MOFFAT RANGE

Moffat Spacemaster RANGE

Low Price popular "Spacemaster." Four Moffat Con-Rad elements, "King-Size" Oven and Syncromatic oven heat control. A fine range offering full Moffat dependability.

$2.50 per week

Reg. Price $239.00
Trade-In $50.00
IRELAND'S PRICE $189.00

YOU'LL BE PLEASED WITH OUR PRICES —AND HAPPY WITH OUR SERVICE

The Super-30 Deluxe
MOFFAT RANGE

- FULLY AUTOMATIC OVEN OPERATION
- ILLUMINATED KING SIZE OVEN
- COLORMATIC TOP ELEMENT CONTROLS
- MINUTE MINDER AND BUILT-IN LAMP
- 7 HEAT SWITCHES
- PERMA-GLEAM PORCELAIN ENAMEL

WITH GENEROUS TRADE-IN ALLOWANCE

Ireland's Price
$349.00
$15.00 Per Month

FREE! WITH EVERY MOFFAT RANGE
GIANT MOFFAT ROASTING PAN

IRELAND'S
Furniture and Appliances
210 FRONT STREET AT THE FOUR CORNERS DIAL WO 2-3401

Schwab's 10th "ANNIVERSARY SALE"
PICK YOUR OWN DISCOUNT
10% to 50% OFF!
EVERYTHING IN THE STORE
222 FRONT STREET SCHWAB'S DIAL WO 8-5765

SOCIAL and PERSONAL

The Rev. O. Walker of Camden East, was a dinner hour guest on Sunday at the home of Mr. and Mrs. Lewis Kellar, Joan and Jane, Thomasburg. Mr. and Mrs. C. W. Silngerland, Harvi and Ethel of Roslin; Mr. and Mrs. Joe Kellar, West Huntingdon; Mr. and Mrs. Alex. Garbowski and Billie, of Stirling, and Mr. and Mrs. Glen Palmer and son, of Belleville, were also supper guests at the same home.

* * *

OUT-OF-TOWN PERSONALS

Mrs. George Bassett has returned to her home in Madoc, after spending two weeks at the homes of her nephews, Mr. Ern. Broadworth of Minto and Gerald Broadworth, of Bonarlaw.

B.P.W. Club Attends Dinner Meeting

The Business and Professional Women's Club of Belleville held its monthly dinner meeting Monday evening at the YMCA. President, Dorothy Brown, was in the chair and the usual friendly and happy atmosphere pervaded the meeting.

Since the group was to move to another point at 7:45 p.m., some business was taken care of between the courses of a delicious repast.

At the completion of the dinner, there followed an informal quiz with Dorothy Brown, Dorothy Dowdell, Simone McFadden and Vi Burwash. These were the members who attended the provincial conference of Business and Professional Women's Clubs a few weeks ago in London, Ontario, with Dorothy Dowdell as official delegate from the Belleville club.

PANEL TALK

The panel talk acquainted the members of the local club with the discussions and actions taken at the provincial level. At the conference, Elsie Gregory McGill was elected provincial president, and Madeline Roony was chosen vice-president for this district.

It was announced that Mr. Venn, who is with the Travel and Publicity Bureau of Ontario government, will be the guest speaker at the next meeting on Nov. 28.

The club went in a body to King George school to attend a meeting of people working to form an historical society for Hastings county. This proved a most interesting gathering with Judge Smith of Napanee, the distinguished speaker of the evening. By attending the meeting, the Business and Professional Women's Club showed their interest in a worthwhile local endeavor.

Weddings

BAKER—FREE

Sunderland United church was decorated with gladioli for the marriage of Rosalind Margaret Free, daughter of Mr. and Mrs. Elwood Free of Sunderland, to Mr. Clarence Morgan Baker, son of Mr. and Mrs. G. Vincent Baker of Woodville. The Rev. Rowat Madden officiated at the double ring ceremony.

The bride was lovely in a waltz length, strapless dress and white nylon lace over pleated net, with tiered skirt over net, and taffeta, and a long sleeved jacket. Her veil was of tulle, fingertip length, embroidered with flowers with rhinestone centres. She wore silver brocade shoes, silver earrings and carried a cascade of red garnet roses, collared with "white gladioli florets.

Miss Elizabeth Free was maid of honor for her sister, and wore a strapless waltz length dress in pastel green with short jacket of nylon lace and net. She carried a cascade of chrysanthemums colored with gladioli florets.

The bridesmaids were Misses Darlene Baker, sister of the groom, Donna and Marjorie Ray, cousins of the bride, attired in mauve, blue and pink chiffon taffeta. They all wore elbow length mitts, headbands and matching linen aprons.

The bridegroom was attended by his cousin, Mr. Ralph Evans of Claremont. The ushers were Marlene Grant Jones, Auburn, James Ray and Barry Ray of Belleville.

Before the ceremony, Mrs. Gordon Pinkham and Mrs. Ralph Pinkham sang "The Lord's Prayer" and during the signing of the register "Because." The wedding music was a duet beautifully played by Miss Elizabeth Oliver organist and Mrs. Armour Martin, pianist.

The reception was held in the church assembly room, where the bride's mother received wearing a navy blue lace dress and navy accessories and corsage of pink roses. She was assisted by the bridegroom's mother who wore a dusty rose dress, yellow rose corsage and black accessories.

About one hundred guests from California, Ohio, Belleville, Meaford, Toronto, Dundas, Lindsay, Stouffville, Woodville, Ashburn, Claremont and Sunderland sat down to a turkey dinner served by the W.A.

The happy couple left for a trip to Lake Placid, New York City, and home by Pennsylvania. For travelling the bride wore a turquoise blue crystalette dress with jacket and white accessories.

The couple will make their home in Stouffville.

TOYS FOR DAD TOO

Prudent request from a large toy shop in Paris: "In order to be of service to our mail order customers, we ask them to specify not only the age of the child but that of the father."

India's Y.F.C. Leader Gives Dynamic Talk

Rev. Cyril Thomson, dynamic Church of England Youth for Christ leader from India, spoke on behalf of the local YFC of this city, to an interested group of people, at the First Pentecostal church, Saturday evening.

Mr. Jim Blackwood of Bowmanville, gave an address of welcome after which he introduced the song leader, Mr. Ernie Belch, who led the congregation in a medley of well-known hymns.

A choir of young people from many denominations opened with their theme song "Sing While the Day is Bright." Following this they repeated and sang together John 3:16; "For God so Loved the World," "Jesus Saves" and "I Will Sing the Wondrous Story."

Miss Ei nor Bessinger sang "Sweet Hour of Prayer".

Just before the message, Mr. Darlene Baker, sister of the groom, Donna and Marjorie Ray, cousins of the bride, attired in mauve, blue and pink chiffon taffeta. They all wore elbow length mitts, headbands and matching linen aphon.

The bridegroom was attended by his cousin, Mr. Ralph Evans of Claremont. The ushers were Marlene Grant Jones, Auburn, James Ray and Barry Ray of Belleville.

Before the ceremony, Mrs. Gordon Pinkham and Mrs. Ralph Pinkham sang "The Lord's Prayer" and during the signing of the register "Because." The wedding music was a duet beautifully played by Miss Elizabeth Oliver organist and Mrs. Armour Martin, pianist.

The reception was held in the church assembly room, where the bride's mother received wearing a navy blue lace dress and navy accessories and corsage of pink roses. She was assisted by the bridegroom's mother who wore a dusty rose dress, yellow rose corsage and black accessories.

About one hundred guests from California, Ohio, Belleville, Meaford, Toronto, Dundas, Lindsay, Stouffville, Woodville, Ashburn, Claremont and Sunderland sat down to a turkey dinner served by the W.A.

The happy couple left for a trip to Lake Placid, New York City, and home by Pennsylvania. For travelling the bride wore a turquoise blue crystalette dress with jacket and white accessories.

The couple will make their home in Stouffville.

TOYS FOR DAD TOO

Prudent request from a large toy shop in Paris: "In order to be of service to our mail order customers, we ask them to specify not only the age of the child but that of the father."

'Eagle Banding' by Word, Color Films Told at Collegiate

Belleville, last night, had a chance to look at a man whose work truly reaches soaring heights. Charles L. Broley, dubbed the "Eagle Man" by newspapers across the continent, spread his life banding bald eagles for posterity. Last night he came here, to recount his experiences from the stage of the Belleville Collegiate's auditorium under the auspices of the Quinte Field Naturalists Club.

For Mr. Broley, however, this was not his only link with this city. A banker, now retired, his first glimpse of a real eagle in full flight was here in Belleville, 55 years ago. He was a bank clerk with the old Merchants Bank on Pinnacle Street, here at the time, and the bird was flying over the Post Office, he recalled.

FILM SHOWN

First-hand proof of the excitement of the job being done by Mr. Broley was provided last night's audience by the showing of two films as part of his lecture. Depicting the annual off-island running commentary of the "Eagle Man" himself, looking at the films it was evident one needs a dab of adventure in one's make-up for such a job.

Mr. Broley does most of his work in the winter months in Florida and follows his eagles north in summer to continue his job, working out on his home in Leeds County. Mr. Broley is positive the flight of the eagles in summer extends quite a distance north of here.

"In my opinion, many of these Florida eagles go right up into the sub-Arctic to spend the long summer days," he said.

However, nowadays, the pattern of his work also is laced with difficulties.

In his time he has banded some 1,200 eagles, but has had 120 reported as being fought, which is too high a percentage, he thinks. Some 90 of these have been shot by hunters, he complains.

Others have turned up in unexpected places like the one reported in a zoo in Fort Myers.

SHARP INROADS

Cutting down of trees and the encroachment of housing schemes into what once was wild country, have made sharp inroads into the southern nesting places of the eagle. Also the fact that an eagle nest may be situated near a new housing scheme makes bird used to humans with the result it loses some of its wariness and may fall easy prey to the guns of hunters.

From January through to March the "Eagle Man" is busy in the south, finding nests, patiently waiting for the adults to take time out, climbing high to the nests when they do and slipping bands onto the legs of the young nestlings.

BANDED NESTLINGS

Nestlings are banded during the first three to seven weeks of their lives. At the age of two weeks he points out their talons are too slim to hold the bands on their legs. The young eagle grows rapidly and starts flying when it is 12 weeks old.

The nests are huge structures being nine feet in diameter and from eight feet to eighteen feet in depth depending on the number of years the nest has been used. Small sticks are used to build the body of the nest and these are so cunningly put together that the bird bander can climb into it and walk around the top in safety.

The young birds have insatiable appetites and grow rapidly as a result. There are usually two in a nest—a female, always the larger—and the male who always comes off second best in the sharing of food. The female is also much more active and starts practising flying in the nest as soon as the wing feathers have matured.

Fish forms eighty per cent of the food of eagles with the balance being made up of rats rabbits, snakes and the odd unwary duck. Some turtles are consumed especially in Ontario.

Mr. Broley stated that the Bald Eagle is barely managing to hold its own in numbers and that the banding he is doing is of great assistance in learning more about the life habits and migration routes of this noble bird.

A book describing the career of Mr. Broley has been written by Mrs. Broley. It is entitled "The Eagle Man" and is available at the Quinte Book Store.

Hair Designer Predicts Return Of Long Tresses

LONDON (Reuters)—"Short hair with the long hair attitude" is the keynote of winter styles now being launched by Riche, one of London's leading hairdressers.

Riche, who claims to have forecast correctly six years ago women's return to short hair, now predicts "an immediate return to length—in fact, 36 inches long."

This he readily admits only one woman in 10,000 can grow naturally.

Riche has set out to show "the other 9,999 women" how to achieve the same effects and keep their short hair.

His solution is simple—or looks it. It is the bottleneck line in which tresses are piled up, eastern fashion—in keeping with the season's trend towards the East in dresses and hats—on the crown of the head in a sort of fat pancake, or bottleneck.

Drawing his inspiration from the cork of a champagne bottle, M. Riche produces an upward flowing movement directed to the crown of the head and leaving the nape clear of hair.

A variety of fringes, with varying lengths—of from one inch to 1½ inches, either curled or straight, frame the face.

The long hair silhouette is easily achieved by additions which can be so naturally applied that it is impossible to tell that they are additions. To prove his argument, Riche at his recent presentation of winter hair fashions dressed the heads of two girls with identical bottleneck line effects. One had long hair and the other short.

Few in the room guessed correctly which was which.

Triennial Conference Talk Given at U.W.C.

On Thursday evening the October meeting of the University Women's Club of Belleville and district was held at the home of Mrs. J. E. Pugh, 37 Dunbar street, with 30 members present.

The president Mrs. P. T. Seibert, conducted the business meeting.

Mrs. J. E. McArthur gave a brief outline of the organization, constitution, and development of the Canadian Federation of University Women.

Mrs. D. L. MacKinnon's name will be sent in to head office as a nomination from the club for provincial director for Ontario.

A donation of $50 will be forwarded to assist a needy European student.

Programs for future meetings were outlined by Mrs. L. Langfelds, assistant program convener. Miss Cork, a psychiatric social worker from Toronto, will be guest speaker at the November meeting which will be held at Albert College.

Miss W. Kincade relayed greetings in the club from Dr. Grenkie, University of Edinburgh.

TRIENNIAL CONFERENCE

Miss Gloriana Martineau, Wellington, and Miss Laura Lee, Stirling, addressed the members on the Thirteenth Triennial Conference of the Canadian Federation of University Women held at the University of Alberta, Edmonton, which they had attended August 16 to 20.

The theme of the conference was "Constants and Variables, Our Changing Society." Discussions were held on how changes in the society affect individual and social values; how social trends are influenced in order to retain and strengthen the fundamental values of the society; the challenge to CFUW and the responsibility of individual educated women.

EQUAL PAY—EQUAL WORK

The federal government will be urged by CFUW to take steps to implement equal pay for equal work. It was also recommended that the Canadian government be represented on the committee on the United Nations Commission on the Status of Women.

Miss Martineau also commented on the review given by Jacob Penk Gowan, an Edmonton playwright, on Edmonton's history and development.

Art exhibits and entries were submitted by 17 clubs within the federation, and 90 to 100 pictures were on display while the conference was in session.

AT
Carson Elliott
This World Famous Girl for Christmas

AYDS
VITAMIN AND MINERAL
REDUCING PLAN
Lets you loose weight without dieting — says Arthur Godfrey.
$3.25 per pkg.
SELDON'S
DRUG STORE
WO 8-7008 3 Deliveries Daily

FOR YOUR
● TOYS
● PAINTS
● CHINA
FRED LEWIS INDUSTRIES, LTD.
340 Front St. Dial WO 8-2286
WE DELIVER

WIN A FREE JANTZEN KNITTED SUIT
Guess what time the alarm will go off tonight
CARSON ELLIOTT'S
Jantzen Day, Friday, Oct. 28th.
Creases accepted till Thurs. 6 p.m.

THE MAGNIFICENT NEW
Kilgornoch
An Exclusive
Gordon Creation

There's a high standard of excellence . . . the latest soft autumn colors, exciting new tailoring details and a brilliant new air in styling . . . featured in the famous Kilgornoch, Canada's most popular coat. We cordially invite you to come in and see our magnificent collection of Kilgornoch coats. It will be love at first sight. 100% Pure Wool and Angora loomed by Ayers.

only $69.95

IT'S FROM
McHaffie
264 Front Street
Belleville, Ontario

LOOK! AT THIS PRICE
LOOK! AT THIS COAT
CAMEL HAIR and WOOL
By IRVING POSLUNS
Double breasted — belted back — smartly tailored — charmois lined.
ONLY **39.95**

Carson M. Elliott
BRITISH IMPORTS
BELLEVILLE ONTARIO
296 FRONT STREET DIAL WO 8-3491

END-OF-MONTH
SOBIE'S **Clearance**
Of Certain Lines
ALSO
3-4 Of Our Stock Reduced
3 DAYS ONLY — THURS. - FRI. - SAT.
Mountains of VALUES
TOO NUMEROUS TO MENTION

Brassieres Sizes 32 to 38	$1.00
Girdles S. M. L.	$1.00
Silk Briefs S. M. L.	3 for $1.00
Sweaters Reg. to $4.98	$2.94
Gloves	4 pair $1.00
Wool Boleros S. M. L.	$2.64
Broadcloth Pyjamas Sizes 11 to 20	$1.27
Cotton Blouses Sizes 12 to 20	$1.19
Bengaline Dresses Reg. $5.98	$3.97
House Dresses Sizes 12 to 48 Reg. $2.98	$1.97 to $2.97

SOBIE'S SINCE 1901 PHONE WO 2-2344

Sugar and Cocoanut
make it **"NICE"**
say Mr. PEEK and Mr. FREAN

PEEK FREAN'S
"NICE"
...nice as the name implies. "Nice" to serve with afternoon tea, with a lunch or dinner dessert.
Nice any time!
25¢ 8 OZ. PACKET
PEEK FREAN'S
Makers of famous BISCUITS

Of Course, we're ready at:
The Georgia Salon
For The Cooler Weather

Suburban Coats — Two styles, five colors — the ideal outer jacket for many months ahead. Lou Ritchie's famous styling and the quality of Rainmaster.
$19.95 and $24.95

In Slacks, the newest in materials made to fit by experts. We have the most wanted colors and tartans, too. See the finish of the pockets, the stitched crease and other features, that say wear longer in style.
Priced From **$8.95**

For a better coat at a budget price. Full length cloth coats in English Mohair. Demi sizes for the less than tall lady. Usually $79.95.
Now Only **$49.95**

A wide choice of scarves in wools, silks, chiffons — all imported. Wool hats in pretty, perky styles and many colors. Gloves — we now have the best choice ever in lined gloves. Choose them now for giving later on and get what you want.

REMEMBER, ONLY 51 MORE SHOPPING DAYS TILL CHRISTMAS

The Georgia Salon
"It's A Delightful Place to Shop"
226 FRONT STREET DIAL WO 8-6338

BEAUTY

By HELEN JAMIESON

LOOK YOUR BEST — ALWAYS!

The smart bride serves breakfast "in style"; look like a pretty picture he can carry in his mind all day long.

The pursuit of beauty should never be a "sometime thing". A woman should always put her best foot forward. This was brought home to us rather strongly the other day while chatting over the lunch table with a very attractive and popular girl. She was recounting an experience she'd had the evening before. It had been puzzling the proverbial "cats and dogs" when she left the office and all she wanted to do was to get home, and as fast as possible. So-o-o, as she described the incident herself, "I put on an old raincoat I had in my locker, grabbed a tired looking umbrella and started off. One of the gals, knowing how careful I always am about make-up, hollered, "Hey, Ruth, you could use some lipstick." I laughed and said, "to heck with that, I'm sure not going to meet my fate on a night like this!" And off I went—hoping I'd find a cab that would at least take me to the subway station. Well, to make a long story short, I stood on the corner for about five minutes and, finally, dripping wet, I decided to hoof it to the subway. I turned and—nearly dropped dead! For whom did I bump into but the most attractive man I met on my summer vacation. Honestly, it was awful. In a split second I saw myself as he must have seen me at that moment. In my anxiety to get away from him, I'm afraid I was almost rude, and something tells me I'll never see him again."

In this case, it's quite possible that this attractive girl will see him again because, after all, no one looks very devastating when dripping wet, makeup or no makeup, and her "hero" was probably soaking himself. But the episode does stress the point that one never does know just when she will run into whom. And should always, therefore, be prepared.

Make it a point never to step out of the house, even to run for groceries, unless every hair is in place, your clothes, no matter how simple, immaculately clean, and your make-up perfect—for in occasion. Looked attractive is not only an art; it's a habit. And, as with all other good habits, if you once start "sliding", even the tiniest bit, it won't be long before you're on the downward path. Don't even permit yourself to slump mentally or physically when you're alone or you're apt to let some of this attitude carry over to your life when you mingle with others.

Start the day off right. Don't figure that breakfast "doesn't count" when it comes to nourishment. It doesn't matter whether you're single or married. If the former is the habit of slighing done to breakfast with your hair in pincurls and wearing a sloppy looking robe and not offend anyone's sense of good grooming, but it's certainly not good for your own morale. And, if you're married, it will be most disillusioning to the man across the table. After all, he married you because he thought you were attractive. Remember? So why start his day off with a picture of you that's anything but pretty? He's liable to remember it all day long. And have plenty of contrast around the office to bring that picture into sharper, clearer view! Something to think about, eh?

Mother's Helper

EVEN WHEN your girl is over five, she may still object strenuously to a shampoo. When she's undressed for her bath, have her fix that on her back in the empty tub. Put a hot water bottle half full of warm water under her tilted-back head—or a pillow. A bit harder on you, but easier than struggles and screams!

© Chesebrough, 1955, B.T. Babbitt Products Division

ADVICE To The LOVELORN

By BEATRICE FAIRFAX

A DOSE OF SPECIAL CONSIDERATION MIGHT BE THE CURE

Dear Beatrice Fairfax:

What does a wife do with a sensitive, pouting, moody husband who is too proud to apologize when he is wrong and who is making himself, as well as his family, miserable?

This has been our "off" year. I had a baby, he started a new business. Tension has been everywhere. In the entire year, he has asked me just once to go out by ourselves. Otherwise, we go when friends invite us; that's all.

When I try to talk problems over, he refuses to both end up mad and say things we shouldn't. I can't bring up any question about anything without him saying I'm "arguing." Everything I do seems to be wrong. I keep saying I'm sorry, until I'm tired of trying to keep him pacified. We are living completely apart under the same roof. When I ask him to do anything as a family, he's too busy. Yet he can always find time for his pleasures. That hurts. He stays up late and sleeps late. I have to have my sleep in order to be able to get up with the children.

He has told me he doesn't care any more, yet for the sake of our children we go on. He says I give them all my attention. I truly don't know whether he does care or doesn't; whether he's too proud, or really indifferent. I do know I'm miserable and want things right. I try to plan things to keep me busy, but it doesn't compensate for his lack of attention.

What can I do? — Mrs. W.

Dear Mrs. W.:

The sentence in your letter that catches my eye most vividly is this one in which you say your husband complains that you give your children all your attention. Well, do you?

Maybe it isn't true. Maybe your husband just thought that one up for lack of any other specific complaint. But I suggest that you give it some careful and very honest thought before dismissing it as something he dreamed up. Because if it does just happen to be true, it might be the basic cause of much of your trouble.

Of course, as you say, the two of you have had an exceptional year, with a new baby and a new business coming along together. But these are things that concern you both, and any worries and difficulties that accompanied them should have been handled, in so far as possible, as mutual problems. Such handling should bring a husband and wife closer together, not develop friction between them, not put them at odds with each other.

Since you seem to find it hard to put a finger on the specific sore spot in this situation, I suggest that you try, first, a program of special attention to your husband.

Just suppose that, as a day of departure, that he really does feel that the children come first, and that he's neglected. Give him a dose of extra consideration, as an experiment.

If he doesn't ask you to go out with him, then ask him to go out with you, having first planned something interesting to do, either with friends or by yourselves. Have his favorite foods for dinner, and make him feel like a guest and welcomed when he gets home. It would be unusual for a man not to care about a wife who shows, in quiet, thoughtful ways like these, that she cares about him.

All right, so it's one-sided at first. But somebody has to start making peace and bringing happiness to the home, so why, not be the one to do it? It may well pay off in the end by saving your marriage the harmony it must once have had.

If it doesn't let me know, and I'll make further suggestions.

NEW ENLARGED
Watch & Clock
REPAIR
SERVICE
The addition of Mr. Mike Delahaye, expert repairman, to our staff will enable us to give
EFFICIENT & FASTER
SERVICE ON
WATCH & CLOCK
REPAIRS
O'Connor Jewel box
"Air Conditioned for Your Comfort"
213 Front St. Dial WO 8-7462

A Light Elegant Repast For Party Promoters

By Mary Moore

When some of you party-giving girls write and pay me back-handed compliments with reluctant praise of my economy hints for budgeters—I love it. I know what you are really after—you want glamor dishes to raise the eyebrows of your friendly-rival-guests.

I have a dish to suggest to you ambitious and independent girls that you can make ahead of time and serve without a flurry or a worry.

It is rich. It is fairly expensive. It is versatile. French hostesses would take a dish like this and feature it a dozen different ways.

I'll give you the method of making it and let some of the ways you may vary your manner of serving it.

FRENCH CREAMED SWEETBREADS AND CHICKEN WITH MUSHROOMS

Heat together in top of double boiler 1 cup each table cream and whole milk. Melt 1-3 cup butter and stir into it exactly 4 level measuring tablespoons flour. When blended, stir the hot milk into this butter-flour mixture and return all to double boiler, stirring until thick. Now to this rich cream sauce you add the solid ingredients: 1 lb. calves' sweetbreads which you have parboiled for ten minutes in boiling salted water to which you have added 1 tablespoon vinegar. These are chilled in cold water when cooked and cut into bite sizes. Add the cream sauce add also 1 10-oz. can button mushrooms which have been well-drained. (You should save the liquid to add to the soup, at another meal.) Add also 1 5-oz. tin pure canned chicken or 2-3 cup cold diced cooked chicken. Heat through. Salt is to be needed unless-you care to add it and a little monosodium glutamate.

Variations—(1) Serve in individual patty shells. (2) Serve over split Tea Biscuits Supreme. (3) Serve from entree dish, sides of which are lined with split Tea Biscuits Supreme. (4) Pour into Vol-au-Vent which as you may know is a large-sized French pastry patty which some bakeries can and will make for you—if you cannot manage French pastry yourself. This latter way is the one French hostesses often use.

For good measure I'll run through, for the umpteenth time, the recipe for

TEA BISCUITS SUPREME

Stir all-purpose flour and measure 2 cups into the sifter over mixing bowl. Add to flour in sifter 4 teaspoons baking powder, 1-2 teaspoon each cream of tartar and salt, 2 teaspoons sugar. Sift into bowl. Cut into this dry mix with pastry blender 1-2 cup butter or fat, cup each butter and shortening—until it is like fine crumbs. Quickly stir in 3-3 cup solid milk. Put out gently on floured board to 1-2 or 3-4 inch thickness. Cut out with 2-inch floured cutter and bake on ungreased baking - sheet at 450 deg. Fahr. about ten minutes. Best tea biscuits I know, bar none.

GOOD MANNERS

By MRS. BEECKMAN

CHRISTMAS IS COMING . . . AND SO ARE QUESTIONS ABOUT CHRISTMAS CARDS!

Suddenly, Christmas is just around the corner . . . and suddenly questions about Christmas cards begin to arrive in my mailbag. The question that arrived first today is the question that is the question that is without doubt the most important question concerning the ordering of imprinted Christmas cards. And these are the days when the early birds" are well-set for ordering their cards to be imprinted.

Here is that so-important question about the correct form of name is to be imprinted:

Dear Mrs. Beeckman:

I am about to order Christmas cards for my husband and me. This year, for the first time in the twelve years we've been married, we decided to have our names imprinted on our cards. We both like certain kinds of cards that really look like Christmas cards, and yesterday I went to the the stationery department of one of our local stores to look at the sample card. But I was completely confused when I noticed that some of these samples showed the names imprinted "Mr. and Mrs. John Brown," some "John and Mary Brown," and some "Mary and John Brown." I didn't know which to order, so I didn't order. So I decided to write to you (you've cleared up quite a few questions for me before). So, Mrs. Beeckman . . . when I go back what form of name should I order? And will you please explain why?

— "Mary Reader"

L. Mary and John Reader is the correct form of name to order.

Why? Your names will undoubtedly be imprinted under the printed message on the cards. This means that your names are the signature to the message. Your informal names are your signature. Example:

Christmas Greetings . . . and

Best wishes for a Happy New Year
Mary and John Reader

2. "Mr. and Mrs. John Reader" is absolutely incorrect as the form of name to have imprinted at the end of the printed message.

Why? Because formal names are not a signature.

Also: You and your husband want your Christmas cards to be informal . . . don't you? You both want them to be personal, friendly greetings from friend to friend . . . don't you? If you want them to have this informal personality, then of course you wouldn't use your formal names.

That makes sense . . . doesn't it? "Mary and John Reader . . . not "John and Mary Reader."

Why? Because when the names are imprinted on cards, the wife's name, courteously, comes first.

FIREMEN AID FIREMEN

ATLANTA (AP)—A fire station caught fire Monday and firemen from another station put out the blaze. The firemen at station 12 in the northeast section were too busy saving equipment and personal property to do any fire fighting, so men from station 6 extinguished the firem

AT
Carson Elliott
She will appear on a Belleville Billboard

Colds
Relieve Suffering Fast—Effectively with VICKS VAPORUB

perfect fit...
never tight-just right
KAYSER
Embraceable
STRETCH
SHEERS
KAYSER "Embraceable" S-T-R-E-T-C-H sheers mold themselves to every contour of your legs and feet—and like a second skin move with every step you take! There's never a pucker or a wrinkle—never tight...just right. Your seams stay straight! 3 sizes (Short, Medium, Tall)—one will FIT you perfectly!
$1.50 PAIR
"It's A Delightful Place to Shop"
The Georgia Salon
226 FRONT ST. DIAL WO 8-6338

Famous For Value
Sally
SHOPS
Coast-to-Coast
anniversary
SALE
A Great Selling Event Offering First Quality Hose
At Big Savings - - Advertised Items Are Only Typical Savings
There Are Many, Many More At The Store
CANADA'S BEST HOSIERY VALUE!
First Quality NYLONS 59c
51-Gauge, 15-Denier. Now Full Sheers 2 pairs $1.00
SLIPS 2 for $5.
Opaque nylon tricot. Size 32-42. Lace embroidery trim ....
BLOUSES 2.77
Special — Nylon, Dacron, Crepe and Cotton, Wool and Jersey. Assorted styles and colors. Latest Fall styles. S. M. L. Sizes 12-20
HALF SLIPS 1.77
Crepe, Cotton and Nylon. Sizes S. M. L. Lace and embroidery trim .....
100% Pure Wool Cardigans and PULLOVERS 2.77
All latest Fall styles and shades. Long and short sleeves. Sizes 14-20 .....
GOWNS 2.77
Nylon tricot — lavishly trimmed with lace or embroidery. Other fabrics included .....
Cashmere Finish Cotton SWEATERS 1.77
Variety of new Fall styles. Long and short sleeves. All latest Fall shades. Sizes 12-20 .....
SUITS 12.77
Rayon Flannels. Tweeds. Checks. Boxy Jackets and fitted jackets and junior types. All wanted
All made to sell for $ more.
Special Purchase .....
HANDBAGS 1.77
Plastic and pastel leather. Popular clutch bags in all the lovely new Fall shades. Assortment of vanity and pouch bags, one or two handles. Also in the lot a few shoulder bags .....
COATS 27.77
All wool Fleeces, Flecces, Hyelash Tweeds, Bouclés and Knobby Tweeds and fur trims. All interlined and chamois lined. All with matching buttonholes. Values to $39.95. In lovely shades of Blue, Wine, Green, Black, Charcoal etc. Now
BUY WITH CONFIDENCE AT SALLY SHOPS
"YOUR MONEY REFUNDED IF NOT SATISFIED"
206 FRONT ST. DIAL WO 8-8837
199 FRONT ST. DIAL WO 8-9027
BUY ON SALLY'S LAY-AWAY PLAN
Sally
SHOPS

Citizenship Requirements Topic at W.I.

The October meeting of the Uhiondale Women's Institute was held at the home of Mrs. George Striker, 5th concession of Sidney, with 20 members and seven visitors present.

The treasurer's report was given by Mrs. George Striker, secretary-treasurer.

Thank-you notes were sent from Russell Wannamaker and Belleville Shrine Club for free lunch given to children at Belleville fair.

Letter of appeal from Trenton Hospital for fruits, canned goods, and vegetables was filled and delivered.

The delegates to Area convention were Mrs. Bert Bush and Mrs. Gerald Herrington. It was decided that the secretary buy a new brief case.

Mrs. Ross Fleming, convener for the meeting opened her program with a reading "The Daily Round" by Mrs. Bert Bush; violin selections by Mrs. Henley were much enjoyed, "Auld Lang Syne" and "Darling Nellie Gray". Mrs. George Pollard gave several quotations from her scrap book.

GUEST SPEAKER

Mrs. Fleming introduced Arthur Duncan from Batawa, who was guest speaker for the evening. His topic was "Requirements of a Good Citizen."

Mr. Duncan's opening remarks were with warning of danger of losing Canadian cultures to others, "a Canadian can travel anywhere if he has his proper passport. The new citizens of Canada (Czecho-Slovakian) have been here for five years and their thought of being judged is summed up in these few words, 'If I get through this I'll be a Canadian, a good citizen of today and to-morrow'." He spoke of immigration of "DPs" not as displaced persons but as delayed pioneers. "They look for examples to follow and pattern their life, as we as Canadians should set good examples, we have the big part to play."

Mr. Duncan quoted a fitting poem "With Good People Like You" which closed his speech.

The speaker was thanked by Mrs. Morley Sine who quoted fitting words "Let us show people we are proud of our citizenship".

A gift was presented Mr. Duncan for his trouble.

The November meeting will be held at home of Mrs. Harold Frost, 5th concession of Sidney. There will be a panel discussion on Area convention.

Refreshments were served.

Women's Institute

CANNIFTON-CORBYVILLE WI

On Monday last, the Canniflon and Corbyville WI met for its October meeting in the form of a masquerade with almost everyone in Hallowe'en costume. They marched around the hall to the music provided by Mrs. E. Philip.

First prize went to Mrs. B. Lyons, second to Mrs. K. Windsor and Mrs. Mildred McPherson.

With the president, Mrs. A. Demille in the chair the business meeting was carried on in the usual manner with 32 present.

Three members volunteered to collect for the Blind, and an invitation from the Quinte Institute was read and accepted to attend their next meeting which is to be held at the L.O.L. hall on Church Street.

Card and flower reports were given by Mrs. K. Windsor.

The directors, Mrs. M. Milton, Mrs. E. Stewart and Mrs. H. Shoney presided over the program and everyone joined in a singsong, followed by a duet by Mrs. M. Palmer and Mrs. A. Demille, Beverley Cook and Marlene Latchford, also sang a duet.

Several contests created much interest.

Solos by Myrna Milton and Marlene Latchford were much enjoyed.

Following the National Anthem the lunch committee served tea, sandwiches and cake and all enjoyed a social half hour.

Effortless Elegance

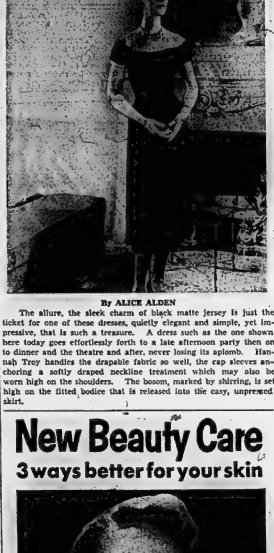

By ALICE ALDEN

The allure, the sleek charm of black matte jersey is just the ticket for one of these dresses, quietly elegant and simple, yet impressive, that is such a treasure. A dress such as the one shown here today goes effortlessly forth to a late afternoon party then on to dinner and the theatre and after, never losing its aplomb. Hannah Troy handles the drapable fabric so well, the cap sleeves anchoring a softly draped neckline treatment which may also be worn high on the shoulders. The bosom, marked by shirring, is set high on the fitted bodice that is released into the easy, unpressed skirt.

Women's Activities

WHITE'S W. A.

WHITE DISTRICT — Mrs. Jack Glydon was hostess to the ladies of White's Woman's Association on Thursday afternoon with a good attendance of members present.

The president, Mrs. Casey Ketchenson, presided and opened the meeting. It was decided to choose verses for the roll call for the December meeting containing either the world 'Jesus' or 'Christ'. Plans were made for the bazaar at White's Church on November 17th, and it was decided to advertise it over the radio, and in the coming events of The Courier Advocate and The Ontario Intelligencer, also in a few churches.

The ladies will meet for an all day session to clean the church on Thursday, November 10th.

The devotional service was taken by Mrs. William Yateman with all repeating The Lord's Prayer. Mrs. Lorne Hunt read Psalm 96. Readings, "Thoughts", and "You Can't Live Wrong and Feel Happy", the latter written by Padre Young, were read by Mrs. Ernest Curtis, and Mrs. Yateman.

Mrs. Yateman closed the worship service.

A jar of cookies, donated by Mrs. Fletcher Ketchenson was sold to Mrs. Albert Hockaday for $1. Mrs. Ghent sold buns and Mrs. Yateman sold doughnuts to bring in their tenth money. Ms. Glydon took orders for fancy wash cloths for her talent money.

Articles for the bazaar were displayed.

The hostess served refreshments and all enjoyed a social time.

AT

Carson Elliott

She is now appearing on a Trenton billboard

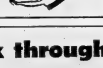

New Beauty Care

3 ways better for your skin

Cleans, softens, brightens your skin in a way no cream—or soap—alone can do.

Noxzema will help bring you complexion loveliness you'd hardly dare to hope for. In days it will help your skin look cleaner, clearer than ever.

How Noxzema Works

1. It cleans like soap (it's greaseless—washes off with water) but it doesn't dry skin.
2. Softens like cream, but doesn't clog pores . . . never feels sticky or greasy.
3. Helps clear skin . . . heal unattractive blemishes because it's medicated.

Make Noxzema your regular beauty cream—feel and see the difference in your skin!

Don't miss this offer—save ⅓—big 6-oz. jar only 98¢. Limited time only. Get Noxzema today—at any drug or cosmetic counter.

SAVE ⅓ ON NOXZEMA

Limited time offer. Big 6-oz. jar only 98¢

Look through the window!

You can actually see the difference in this new Instant Chase & Sanborn Coffee

● PICK UP A JAR of the new Instant Chase & Sanborn while you're shopping this week. Look through the special picture-window on the side. The rich coffee-colour you'll see is *proof* that here is an instant coffee with all the rich flavour of freshly-made coffee.

Chase & Sanborn coffee men developed a new "Gentle-brewing" process for their new coffee. This process brews the coffee so gently that the delicate coffee flavour is preserved in all its original goodness. No more of that scorched colour or scalded taste you've come to expect of Instant coffee. Here is truly *delicious*, full-bodied coffee.

Try a jar soon. Your family will *taste* the difference.

Special introductory offer:

20¢ off the economy size

70¢ off the regular size

***NEW* Instant Chase & Sanborn Coffee**

LOOK—WE CAN BUY A CANADA SAVINGS BOND FOR JUST $2.50 DOWN...AT MY BANK'S

DOWN PAYMENT OF $5 — $2.50 FOR A $50.00 BOND, $5.00 FOR A $100.00 BOND, ETC.—BALANCE IN EASY INSTALMENTS OVER A YEAR

... BUY YOUR BONDS TODAY - for cash or by instalments at your neighbourhood B of M branch

BANK OF MONTREAL

Canada's First Bank

WORKING WITH CANADIANS IN EVERY WALK OF LIFE SINCE 1817

BRANCHES in BELLEVILLE and DISTRICT to serve you

Belleville Branch, Front & Bridge Sts.: ALBERT E. E. JARRETT, Manager
Frankford Branch: C. C. McEACHERN, Manager
Napanee Branch: EDWARD POWELL, Manager
Picton Branch: JOHN deB. ARNAUD, Manager
Stirling Branch: ALLAN GREENLEY, Manager
Trenton Branch: A. S. OLIVER, Manager
Tweed Branch: JOHN A. THOMPSON, Manager

(ADVT.)

IF BABY IS CROSS

FIND OUT WHY

HEALTHY BABIES are not cross. Your baby's fussing may be ill in his tummy caused by "sour bile" or "acid indigestion". Probably gulp for it. Concentrated Cow's Tablets are promptly "put it right." Does Quebec Mother writes: "My baby got very colicky. Seemed so uncomfortable. Started using Cow's Tablets. Baby's now gaining. Thanks to Cow's Tablets, he is now a healthier baby one week."

Easy to take, these sweet-tasting tablets are promptly effective in simple fever, colic, constipation, diarrhoea, vomiting resulting from irregularity of teething troubles and other minor ills. No "syrup" stuff, no dulling effect! Never be without a vial box of Baby's Own Tablets. Get them on your next visit to the drug store. Any drug store can supply. Money back if you are not satisfied.

Walker Stores Limited

3 BIG SUPER VALUE DAYS

Thursday, Friday, Saturday, OCTOBER 27th to 29th

3 BEDDING SPECIALS

Large 80"x90" Flannelette BLANKETS

SECONDS IN IBEX CALLED "ARCTIC"

Large 80x90 Inch Cosy Ibex Blankets in seconds, colored borders of blue or pink. Imperfections should not impare wearing qualities. Take advantage of this saving special **6.39**

Kenwood Pure Wool Heather BLANKETS

Popular 60x84 inch size. Come with woven stripe border of grey and rust stripes. Whipped ends for extra wear. Just the quality for children's rooms featured. Each **7.95**

DOUBLE BED CHENILLE SPREADS

Large double bed size Chenille Spreads with all over wavy design fringe on two sides and one end, come in solid colors of American Beauty, lime green, white, rose, orchid, light green, pine green and white. These should clear fast at this low price. Each **4.88**

LARGE THIRSTY CANNON

BATH TOWELS

Generous man's size, 22 by 43 inches. Come in soft canages pastel tones of petal pink, sunlight yellow, sea green, lady blue, lilac. Take advantage of this sale to replenish your towel cupboard or for gift purposes. Special each **93c**

MILLIKEN LOCKWOOD

PILLOW CASES

Imported snow white American pillow cases made from type 128 sheeting. Neat plain hems, packed in Polythene bag. Full 42x36 inch size. Stock up at this popular price pair **1.39**

SPECIALS FOR THOSE WHO SEW!

Boulevard COTTON PRINT

36 INCH, SAVE 15c A YARD

We have been fortunate to secure another shipment of better quality Boulevard Print in 36 inch width. Mill Shorts, excellent for aprons, women's and children's dresses, quilts, etc. Take advantage of this saving. Yard **44c**

56-INCH AUTHENTIC WOOL BLEND TARTAN

Secure your requirements now for Christmas Gifts Savings. Popular washable tartan excellent for men's shirts, bathrobes, children's wear skirts, slacks and even for rumpus room drapes. Featured, yard **1.99**

SKIRT LENGTH SPECIAL

Choose from our rack of skirt lengths, length from 32 to 36 inches. 54 to 58 inches wide. Just the thing for that inexpensive skirt. Good choice of materials and colors. Priced by the length. Special, each **1.79**

BLUE WILLOW

CUPS & SAUCERS

Popular Blue Willow Cups and Saucers. Just right for everyday use. Note the saving at this Special Price

21c Ea., 5 for 1.00

2-Piece

GLASS BOWL SETS

Petal Design in these 2 piece Glass Bowl Sets, make fine Refresh Showers. Featured

Special 1.00 set

English Bone China

CUPS & SAUCERS

Why not pick up a couple for Christmas Gifts at this special saving. Royalish-Bone China. Dainty Floral Designs. Featured

Special 79c ea.

NUBACK FRONT LACE CORSET

Take advantage of the low price on popular "Nuback" Front Lace corsets. Full size range from 24 to 36. Telescope back for comfort. This low price will change at the end of this sale. Featured, each **5.77**

"GOTHIC" 2-WAY STRETCH

Popular 2-way stretch "Gothic" Girdles, white only in sizes small, medium and large, a value that usually sells at $2.50.

Featured while they last. Each **1.77**

1st QUALITY

NYLONS

Our popular plain-pack nylons in 45 gauge, 30 denier, 51 gauge 15 denier or 60 gauge 15 denier good fall shades. Sizes 9 to 11. Our customers find this line gives excellent satisfaction. We invite you to try a pair if you are not a regular user.

FEATURED SPECIAL

89c Pair

2 SIZES ENGLISH BRIER

AXMINSTER RUGS

Pure wool and rayon pile, famous "English Brier" Axminster rugs come in backgrounds of wine, rose, beige, blue or green. Smart floral designs, two popular sizes, specially featured for this Weekend Sale

Size 27" x 51" Special **5.98** ea.

Size 36" x 68" Special **11.95** ea.

OPEN FRIDAY EVENINGS

Walker Stores Limited

286 FRONT ST. BELLEVILLE DIAL WO 8-5171

GOODMAN'S

SEMI-ANNUAL SAVINGS

CLOSES SAT., OCT. 29th - 6 p.m.

WE HAVE MADE STILL FURTHER PRICE REDUCTIONS TO GIVE YOU THE BIGGEST MEN'S WEAR SAVINGS OF THE YEAR. REMEMBER SATURDAY IS THE FINAL DAY.

MEN'S SUITS

All wool worsteds and Gabardines in plain and fancy patterns.

7 ONLY SUITS IN THIS GROUP

REG. TO 59.50 CLEARING AT 29.50

50 SUITS IN THIS GROUP

REG. TO 65.00 CLEARING AT 39.50

22 SUITS IN THIS GROUP

REG. TO 75.00 CLEARING AT 49.50

MEN'S FINE SHIRTS

In White and fancy patterns.

REG. TO 4.50 CLEARING AT 2.50

REG. TO 5.50 — CLEARING AT

3.59 or 2 for 7.00

MEN'S SPORT SHIRTS

In plain and fancy patterns. Now is the time to buy your Sport Shirt at great savings.

REG. TO 5.95 CLEARING AT 2.95

REG. TO 7.95 CLEARING AT 3.95

MEN'S OVERCOATS

All wool winter weights by well known tailors.

REG. TO 29.50 CLEARING AT

19.50

REG. TO 49.50 CLEARING AT

34.50

REG. TO 65.00 CLEARING AT

49.50

Men's Wagon Wheel & Casual COATS

Plain and fancy patterns. Checks, Corduroys etc. Must be sold.

REG. VALUE TO 24.50 OUT THEY GO AT ONLY 14.95

MEN'S FINE TROUSERS

All wool Gabardines, Worsteds, Dacrons, Orlons and Nylon blends. Plain shades and patterns. All sizes.

REG. TO 11.95 CLEARING AT 5.95

REG. TO 16.50 CLEARING AT 9.95

REG. TO 8.95 CLEARING AT 3.99

Windbreakers

Quilted lined. Rayon and Gabardines. Plain and fancy patterns.

REG. TO 14.95 CLEARING AT

7.95

MEN'S TIES

REG. TO 2.00 CLEARING AT

89c

MEN'S SPORT COATS

All wools in charcoals, Harris Tweeds, Scotch Tweeds, and velour cloths of imported Domestic yarns. Smart tailoring of newest fabrics. In regular and talls.

25 ONLY IN THIS GROUP

REG. TO 29.50 CLEARING AT 19.50

40 ONLY IN THIS GROUP

REG. TO 39.50 CLEARING AT 23.50

MEN'S TOPCOATS

All wool Gabardine Tweeds, Crombies, Cashmeres, Nylon Gabardines. All shades. Various styles. All sizes, regular and talls.

REG. TO 29.50 CLEARING AT 13.95

REG. TO 39.50 CLEARING AT 29.50

REG. TO 49.50 CLEARING AT 39.50

REG. TO 65.00 CLEARING AT 49.50

JAEGER SWEATERS

All wool in cable and plain knit. Made in England. Sleeveless.

Reg. to 7.50 Clearing at

3.95

Reg. to 10.50 Clearing at

4.95

PULLOVER & LONG SLEEVES

Reg. to 11.50 Clearing at 7.95

Reg. to 7.95 Clearing at 5.95

CARDIGANS

Reg. to 11.50 Clearing at 7.95

TURNBULL'S WINTER WEIGHT UNDERWEAR

All wool and Cotton and Wool. Combinations.

Reg. to 14.00, Clearing at 8.95

Reg. to 9.50, Clearing at 5.95

Reg. to 6.50 Clearing at 3.95

SHIRTS & DRAWERS. Reg. to 3.50 Clearing at each 2.95

WORK SOCKS

Wools, Nylon reinforced.

REG. TO 1.00 CLEARING AT

69c

BOW TIES

REG. TO 1.00 CLEARING AT

50c

MEN'S TIES

REG. TO 1.00 CLEARING AT

3 for 1.

Men's STATION WAGON COATS

Rayon Gabardines. All wool Twill and Tweeds. Real Savings. Limited Number.

REG. TO 29.50 CLEARING AT

9.95

REG. TO 39.50 CLEARING AT

29.50

SUEDE Windbreakers

Only 3 left. Sizes 38 and 42. Slightly soiled. Reg. to 22.50

Now Reduced to

5.00

MEN'S FUR FELT HATS

Reg. to 5.95 Clearing at

3.95

Reg. to 10.00 Clearing at

5.95

Rack of Odds & Ends

RAINCOATS

GOWNS

WINDBREAKERS

etc.

Clearing at

5.00

MEN'S BLUE Denim Jeans

REG. TO 3.95 CLEARING AT

2.69

MEN'S FINE SOCKS

Longs and Shorts. All Wool and Nylon and Wool.

REG. TO 2.00 CLEARING AT

98c

MEN'S CORVETTE COATS

All wool Coats. Attached hoods. Zipper and wooden buttons on front. Quilted lined.

REG. TO 15.95 CLEARING AT

10.95

REG. TO 19.95 CLEARING AT

14.95

MEN'S LIGHTWEIGHT WINDBREAKERS and CASUAL JACKETS

REG. TO 6.95 CLEARING AT 4.95

REG. TO 14.95 CLEARING AT 9.95

REG. TO 9.95 CLEARING AT 6.95

REG. TO 19.95 CLEARING AT 14.95

DIAL WO 8-8249

GOODMAN'S

STORE FOR MEN

307 FRONT ST.

Trenton Airmen Study Facilities In Far North

TRENTON — An RCAF Otter of Trenton Search and Rescue Unit piloted by Flying Officer George Thomas and carrying Group Captain J. G. Diamond and Group Captain A. U. Houle, as official RCAF representatives, returned to Trenton Sunday after completing a visit to the eastern shores of Hudson Bay and the James Bay area in connection with an air survey of seaplane, land and radio facilities of those northern waters.

Visiting Moose Factory, Rupert House and Fort George the Air Force representatives discussed, among other matters, availability of landing, radio and general servicing facilities along the extensive Hudson Bay east coast, which falls within the jurisdictional area covered by the Trenton Search and Rescue Co-ordination Centre.

This visit is one made regularly in conjunction with search and rescue operations.

Airmen Rescued After Catamaran Tipped by Wind

TRENTON — Two airmen from RCAF Station Trenton received a ducking Sunday night when their 20-foot catamaran tipped over about half a mile from shore, two miles west of the Air Force Station.

Sergeant Ken Hughes of Carrying Place Road and Corporal Ken Wilde, corner of Marmora St. and West St., in Trenton, were thrown from their boat when a sudden gust of wind tipped it over.

Wet and cold, they hung desperately to their capsized craft for more than 20 minutes when they were sighted by an Air Force rescue launch returning from an air firing range. The launch, captained by Flight Sergeant Orville Begley, took the two men aboard and towed the catamaran to the Air Force Station. Crew of the rescue launch were Corporal Ralph Killoran and Corporal McGrath.

CHARGED

Charles Ingwer, one of the directors of the Inglewood Construction Company, is shown after his arrest in Toronto on a charge of keeping a common bawdy house. (CP Photo).

Coastal Storm Damages Roads, Blocks Railways

VANCOUVER (CP)—Work crews today began repairing roads, rails and bridges washed out in British Columbia's first big coastal storm of the winter.

Two days of heavy rain and gale-force winds ended Tuesday after causing thousands of dollars damage.

Thirty persons spent the night in a stranded Canadian Pacific Railway train 110 miles east of here on the Kettle valley line which crosses the southern part of the province to Medicine Hat, Alta.

The passengers will be taken out today, the CPR said. The train was trapped when rain carved out a 150-foot cavern 60 feet below the normal track level.

M. J. Coldwell, national CCF leader, was one of the persons aboard. He had to abandon plans to speak at Hope, 90 miles east of Vancouver, when a helicopter was unable to fly him out.

Canadian National lines, blocked by slides near Boston Bar, 100 miles northeast of Vancouver, were cleared late Tuesday.

VOTE-GETTING GIMMICK

HENDERSON, Ky. (AP)—A new giveaway program makes its debut at the polls next election. Each voter here will receive a ticket entitling him to a chance on a 1956 automobile. Spokesmen for both the Republican and Democratic parties approved the plan in the hope of getting out more votes.

Tossed Pykerete Into Churchill's Tub Says Earl

OTTAWA (CP) — Admiral Earl Mountbatten Tuesday recalled how he tossed the ingredient for "Habakuk" into the bathtub beside Sir Winston Churchill.

Habakuk was the secret Second World War scheme for building huge floating airfields from which to fly air cover for the invasion of France.

The ingredient was "pykerete," a mixture of pulp and sawdust but bf which the floating bases were to have been built in Newfoundland. It was named after a man named Pyke on Mountbatten's staff who discovered it.

Earl Mountbatten, then chief of British combined operations and now first sea lord and chief of naval staff, related to the Canadian Club how he first presented the scheme to Churchill and later to the 1943 Quebec conference.

TOOK TO CHEQUERS

He said he took a block of pykerete in a thermost jar to Chequers, Churchill's country home. He was told by the butler that the prime minister was in his bath. "Good, that's just where I want to see him," Mountbatten recalled saying to the butler.

"Dickie, what the hell do you want?" he quoted Churchill as saying when he appeared in the bathroom.

Mountbatten popped the block of pykerete into Churchill's steaming hot bath. It floated and it didn't melt.

"The prime minister was absolutely delighted," Mountbatten said.

The scheme never bore fruit, he said, because of the increasing production of long-range aircraft, the Azores provided the needed field in the Atlantic and the United States was building large numbers of aircraft carriers for use in the Pacific.

AT
Carson Elliott
Her label appears on our beautiful Knitted Suits

CRACKIN' GOOD
Popcorn
2 lbs. 35c
(Guaranteed to Pop)
BISHOP SEEDS
OPPOSITE THE CITY HALL

NOW IN TEMPORARY QUARTERS
NEXT DOOR TO POST OFFICE
SAVINGS FROM 33⅓% UP TO 50%!

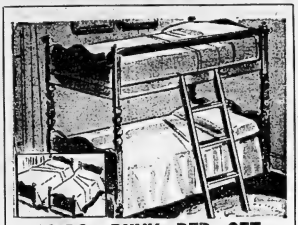

10-PC. BUNK BED SET
Use them as bunk beds or twins! In rich maple finish . . . outfit of 2 bunk beds, 2 innersprings inattresses, 2 resilient steel springs, ladder, guard rail, plus 2 feather filled pillows. Regularly $129.00. Special, complete 86.50

SPACE SAVER!
Neatly tailored, this sleep or lounge space saver makes a space-saving addition to den, rec' room or apartment. In novelty cotton repp covering . . . double spring construction for comfort. Wardrobe compartment for bedding. Choice of colors.
Special 48.50

HOSTESS CHAIRS
Handsomely designed . . . with rich metallic upholsterings. Spring-filled for comfort. Choice of colors. Regularly $19.95.
Warehouse Clearance, each 12.88

MR. AND MRS. SMART
BEDROOM SUITES
Similar but not exactly as sketched . . . in new Sea Mist finish . . . Smart! . . . Modern! Set of large double dresser, large mirror, large chiffonier, full size bookcase bed. Regularly $189.00. Special ..... $138.

FLOOR SAMPLE!
CHESTERFIELD SUITE
Smart 2-piece suite in "Gold Frieze" . . . handsomely designed . . . beautifully upholstered. Spring filled throughout. Floor sample . . . regularly priced $229. Save $100. at this low clearing price. 2 pieces ..... $129.

1 ONLY! DAVENPORT
In rich green colored frieze . . . Opens out into double bed. Spring filling . . . deep bed clothes compartment underneath. Regularly $139.50 . . . you save $60. at this big reduction in price. Clearing at 99.50

50 Only!
GUARANTEED SPRING-FILLED
MATTRESSES
Famous make . . . in all sizes . . . resilient spring filling . . . layers of cotton felt over and under springs. Sturdy tickings . . . rolled edges. All sizes in the lot.
Regularly $34.50 . . . While they last
Each 22.95

3-PC. BEDROOM SUITE
One set only . . . in rich walnut finish . . . handsomely designed . . . well constructed. 3 pieces include vanity, chest and full size bed. Reg. $148. You save $50. at this low sale price. 3 pieces ..... $98.

3-PC. BEDROOM SUITE
Modern style . . . in new Seafoam Mahogany finish . . . a handsome outfit for any home! And priced here for a $100. saving! Note the pieces comprising this suite . . . large double dresser, large plate mirror . . . large chiffonier . . . full size bookcase bed. Warehouse special, at ..... $189.

EDUCATION IN MUSIC IS EDUCATION IN LIVING

On display — New Mason and Risch French Provincial styling.

In Hollywood, even the youngest stars choose a piano for enjoyment and relaxation.

A beautiful *Mason & Risch* piano in your home now is the foundation for future happiness . . . for you as parents . . . for your children and their children to come.

We have several good used pianos — reconditioned and guaranteed. All instruments sold on low budget terms.

Priced from $69.50 up
R. E. KUNTZE & SONS LTD.
217 FRONT STREET DIAL WO 8-6403

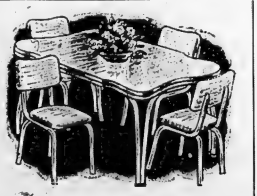

5-PC. CHROME SETS
Regularly priced $79 . . . a big saving during this Warehouse Sale! Gleaming heavy plate chrome set of extension table, with Arborite top and 4 chrome chairs with plastic coverings. Choice of colors. Special, the set 58.50

CHESTERFIELD SUITE
Beautiful two-piece suite . . . with reversible cushions . . . wool frieze upholsterings. Choice of grey, mushroom or green. Regularly $189.00 . . . You save $40. during sale! Forced to Vacate price, 2 pieces ..... $149.

Sale! Hassocks
Large assortment just received . . . in various shapes and colors. Buy now for gift giving . . . at money-saving price. Reg. $5.95 . . . special, each 3.98

Lamps! Lamps!
Beautiful array of new lamps . . . just unpacked . . . choose now for gift giving while selection is complete. Big value for early shoppers!
Specially Priced!

$1. Down!
$1.00 A WEEK!
CEDAR CHESTS
Large selection . . . in Walnut, Sea Mist and Toasted Oak finishes. New modern style and Waterfall designs. Famous names such as Lane, Boshart, Red Seal. Reg. $69.00 value Limited quantity only, special, each 48.50

EASY CREDIT TERMS

LIPSON'S
FURNITURE HOUSE LIMITED
DIAL WO 8-8218 or WO 2-2034

TAKE ADVANTAGE OF OUR SPECIAL PRICES . . . A SMALL DEPOSIT WILL HOLD ANY PURCHASE UNTIL WANTED

Demorestville

DEMORESTVILLE—Mrs. Floyd Gorsline spent the Tuesday dinner hour with her aunt, Mrs. B. Thompson.

Mrs. Hattel Sellans and Mrs. Shelley Williams spent Tuesday in Belleville.

Brenda and Jennifer Gorsline were weekend guests of their aunt and uncle, Mr. and Mrs. Boyd Gorsline.

Mrs. Catharine Graves spent a day last week with Mr. and Mrs. Clarence Gorsline, Northport.

Mrs. Henry Sellans entertained the W.A. at her home on Wednesday evening.

Margaret Bowers, of Picton, visited with her parents, Mr. and Mrs. Wallace Bowers on Thursday.

Mr. and Mrs. Kenneth Carter and family were Sunday guests of Mr. and Mrs. Arnold Potter.

Kenneth Trumble called Sunday evening on Findlay Adams, Picton.

Mrs. C. Allen and Edward were Saturday guests of Mr. and Mrs. Harold Bristow, Picton.

Mr. and Mrs. T. Trumble, Billy, Bobby and Sheila called Sunday evening on Mr. and Mrs. Haffel Sellans.

Mr. and Mrs. Leo Burfort and family were recent guests of Mr. and Mrs. Ken Walker.

Mr. and Mrs. Bud McDermaid were Friday tea hour guests of Mr. and Mrs. Henry Sellans.

On Saturday evening a crowd gathered at the home of Mr. and Mrs. Henry Sellans and gave the newlyweds, Mr. and Mrs. Bud McDermaid, a rousing charivari, after which the crowd were invited in for treats.

Wallbridge

WALLBRIDGE — Glad to report Mrs. Dorothy Wannamaker, who has been a patient in the Belleville General Hospital for the past two week's, is improving. Her many friends wish her a speedy recovery.

Mr. and Mrs. Frank Harris spent a recent Sunday with Mr. and Mrs. Claude Tucker, of Belleville.

A happy evening was spent on Friday when the members of the Wallbridge L. O. B. A. No. 1168 entertained L. O. L. members and families to celebrate their seventh birthday party of which all enjoyed a wonderful dinner served at 7:30 p.m. in the Orange Hall consisting of scalloped potatoes, cold meat, pickles, jellies, coffee, pies and all that makes a real dinner.

After the dinner all enjoyed euchre for some time.

Mr. and Mrs. Ross Pound and son, Dale, spent Friday with Mr. and Mrs. Frank Harris, also Mrs. Harry Lasgabeer called on Thursday afternoon.

A large number of neighbors and friends of Mr. and Mrs. Ross Fisher and daughters gathered in the Orange Hall on Tuesday night and presented them with a beautiful office table. Mr. and Mrs. Fisher and family who have bought a house in Foxboro thanked all for their beautiful gift, and asked all to come and see them in their new home.

Mr. and Mrs. Jack Smith attended the marriage of their daughter, Jacquline, who was married in Hamilton, on Saturday morning. All wish Jackie a very happy wedded life.

The girls Explorer Club with the help of members of the W. A. spent a happy time on Thursday night where they served a polluck supper in the Church Hall.

After the supper, their leader the Rev. W. Dovey, showed several films which all enjoyed.

Mr. and Mrs. Harry Pound and Mr. and Mrs. Tom Hoard spent Thursday evening with Mr. and Mrs. Frank Harris.

Quite a number attended Sunday morning service the Rev. W. Dovey gave an inspiring message. Next Sunday will be anniversary service of Aikens' appointment.

L. O. B. A. held ti monthly meeting on Monday night with a regular attendance. During the evening Sister Muriel Massey was called to the front and Sister May Hollinger presented the bride-of-the-month with a beautiful wool blanket from the Brothers and Sisters of the Lodge. The Lodge is catering to Sister Massey's wedding on October 29th in the Orange Hall.

Much sympathy is extended to Mr. and Mrs. Alvin Donaldson of the death of their infant son, in the Belleville General Hospital.

Mr. and Mrs. Garnet May and children were Sunday dinner and Mrs. Hudson Ketcheson.

DIDN'T NEED HELP

STATESVILLE, N. C. (AP)—Blanche Izard reported earlier this month that her $64 welfare cheque was stolen while she was in New York attending the world series. The county welfare department said Monday that if she could travel to see the world series she didn't need help from the welfare department. It discontinued her payments.

3rd Hlier

3rd HILLIER — Mrs. Ross Benway returned from Trenton hospital on Thursday.

Mr. and Mrs. Chas Benway spent Friday with Mrs. Harper Broad of Wellington.

Mrs. Herman retued home on Tuesday to the home of her neice, Mrs. Bob Wood, and very ill at the time of writing.

W. I.

Mrs. Walter Forsyth entertained the Hillier Institute at her home on Friday nigh Mr. and Mrs. T. Wilson of Yalon, were in attendance and Mr. Wilson gave an address on the mang of paper. which was most steresting. Plans were made for the Prince Edward County Home in December and the usu business was attended to.

Mr. H. Weese, present, was in the chair and Mrs.. Foster, secretary-treasurer, reads the minutes of the last meeting. The November meeting will e at the home of Mrs. Alex. Niray of Consecon. Mrs. Forsythe served refreshments.

Mr. and Mrs. Charles Benway spent Sunday afternoon with Mr. and Mrs. Jack Root of Consecon Lake.

The funeral service of the late Mrs. F. C. Sherwin was held in Hillier United Church on Saturday. The Institute and W.A. of Hillier formed a guard of honor. The family have the sympathy of their many friends in the loss of their mother.

A shower will be given in honor of Mr. and Mrs. Don Gatrander on Tuesday evening in Hillier town hall. Mrs. Ostrander was formerly Shirley Cunningham, youngest daughter of Mr. and Mrs. Wesley Cunningham.

Read

READ — Mrs. M. J. Walsh is receiving treatment at the Hotel Dieu, Kingston.

All are pleased to know that Mr. James O'Ray is improving in the Belleville General Hospital. He was hit by a car while crossing No. 2 Highway east of Shannonville, on Tuesday evening.

Mr. and Mrs. Leonard Kehoe and children and Miss Mary Kehoe, of Peterborough, were Sunday guests of Mr. and Mrs. Martin Kehoe.

Mr. D. H. Caffey is a patient in the Hotel Dieu, Kingston.

Mr. and Mrs. Mike Durkin, Mr. and Mrs. Clare Brennan, Mr. and Mrs. Earl Brennan and Mr. Harold Brennan attended the Brennan Sills wedding in Belleville, on Saturday.

Mr. Ted O'Ray, or Toronto, is visiting his parents, Mr. and Mrs. Pat O'Ray.

COSTLY DARE

RALEIGH, N. C. (AP)—A young parstrooper officer who donned female clothing "on a dare" and invaded a women's rest room at a local theatre has been fined $50.

AT
Carson Elliott
The time has come the Walrus said
to get
acquainted
with this girl

THE AMERICAN GIRL SHOE

SUPER-FLEX
...SO FLEXIBLE
...SO SOFT
AT THIS WONDERFUL LOW PRICE
$9.95
VERMILYEA SHOE STORE
"THE STORE OF QUALITY AND SERVICE"
ESTABLISHED 1880
131 FRONT STREET

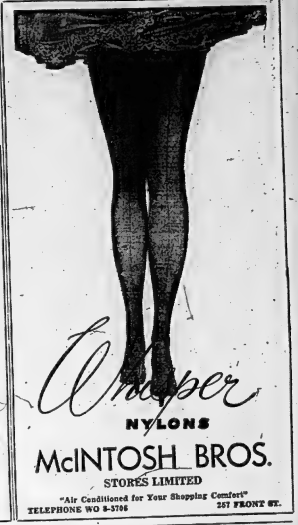

Wonder NYLONS
McINTOSH BROS.
STORES LIMITED
"Air Conditioned for Your Shopping Comfort"
TELEPHONE WO 8-3706 267 FRONT ST.

CLIMAX DAYS TO LIPSON'S GIANT
OCTOBER SALE
Climax Days to our Giant October Sale . . . Thursday, Friday and Saturday! Only 3 days left to take advantage of these terrific buys in Cold Weather Needs . . . hurry for your share in these sensational savings! Prices away below usual!
Thursday • Friday • Saturday

Snuggies and Vests
Popular snuggie style for real comfort . . . with matching strap shoulder vests . . . at exciting savings! Fancy spring weave . . . for greater elasticity . . . better fit. In white or pink . . . sizes small, medium and large. And only, each 48c

Women's Cardigans
A tremendous buy . . . for these are all wool in very attractive fancy knits. Collegiate make . . . beautifully styles . . . and in a wide range of pastels and brighter tones. Sizes 16 to 20. Thrilling value, each 2.39

Women's Jerseys
Smart looking rayon jerseys . . . in square and V-necks . . . with partial batwing sleeve. Plain and fancy weaves . . . in a host of pretty pastels and white. Sizes 14 to 20. A smart gift suggestion at big savings! Each 2.88

Reversible Skirts
The new two-way skirts . . . of beautiful quality wool plaid. Pleated all around . . . and reversible to give you a change of plaids. In blue, pink and green with contrasting shade. Zipper closure. Sizes 10 to 16. Rousing value, each only 10.95

Children's Jackets
Cosy and warm with their quilted linings . . . zipper front style . . . with half belt in front . . . two pockets and shirred waist —fur fabric collar. Of tough hardwearing cotton and nylon . . . choice of green, blue or brown. Sizes 4 to 6x years. For boys or girls. Sale price, each 4.98

Kiddies' Sleepers
Of lovely soft, fleeced lined jersey . . . one piece style . . . with drop seat and buttoned back. Plastic sole on bottom of feet prevents slipping. In blue or yellow. Sizes 1 to 3 years. Reg. 1.79 value. Each 1.59

Girls' Fleece Coats
Beautiful quality all wool fleece coats for girls 7 to 12 years. Favored loose fitting style . . . in double breasted effect . . . with fur fabric collar. Warmly quilted lined, too, for extra protection. See them in the new season's Fall and Winter, Semi-Dusty Rose shade. 13.88

60 Gauge Nylons
So sheer, so fine you'll want several pairs for yourself and gift giving as well. 60 gauge of hi-twist nylon yarns . . . first quality . . . and in rich, new costume shades. With neat, dark seams. Sizes 9½ to 11. Biggest hose value in town! Pair 66c

Plaid Skirts and Blouses
Smart cotton skirts and matching blouses in pretty plaid patterns. Skirts are extra full, shirred on waistband . . . with side zipper . . . blouses in long sleeve style or ¾ sleeve in blousette effect. Mix them or match them either way they are extremely smart. Sizes 12 to 18.
BLOUSES each 2.88 SKIRTS each 3.88

Women's Lisle Hose
Superb quality cotton lisle . . . famous make . . . soft sand shade. A marvellous value for everyday wear. Sizes 9 to 10½. Quantity buying brings the price away down! Pair . . . 59c
2 Pairs $1.00

Lipson's STORES LIMITED

HOME OWNERS!
Beaver Lumber
INSULATION CLINIC
Thurs., Fri. and Saturday
OCT. 27th - 28th - 29th
Learn How Easy It Is to Insulate Your Home!

Cut Your Fuel Bills
up to 40%!
FOR A LIFETIME OF ADDED COMFORT!
At today's fuel cost you can't afford not to insulate your home. The average attic can be insulated for as low as $67.60 and you save on fuel for years and years with new comfort winter and summer. Don't miss the Beaver Lumber Clinic, Thursday, Friday and Saturday.

For 3 days, insulation experts will be at Beaver Lumber to demonstrate how easy it is for you to insulate your home at a saving with new and modern methods and insulation. Learn how insulation gives your home safety, comfort and savings PERMANENTLY from special demonstration and instructions by experts well qualified by experience and technical knowledge to assist you in every way. Learn how to insulate it-yourself and save the difference. Don't miss this special Insulation Clinic at Beaver Lumber —there's no obligation—your visit is welcomed.

Everyone Welcome!

BEAVER LUMBER COMPANY LIMITED
101 CHURCH ST. JUST BELOW DUNDAS DIAL WO 2-4595

South Viet Nam Named Republic, Diem President

SAIGON (AP) — Premier Ngo Dinh Diem today solemnly proclaimed South Viet Nam a republic, and became its first president.

Diem, who came to power in this Indochina state in the midst of chaos and despair last year, won 98.2 per cent of the vote in a referendum Sunday. The action deposed ex-emperor Bao Dai and made Diem the new chief of state.

A constitution is scheduled to be adopted next month, and soon after a general election will name the first legislature.

Despite opposition, Diem has pacified the south, unified the army and put the country on the road to popular government.

"In the darkest hours of our history our people have always joined together and now in a moment of supreme unity we have broken the bands of iron and fire which encircled us and are taking the path towards independence and liberty," he said today.

Viet Nam still faces an uncertain future, however, because it is divided into north and south at the 17th parallel, a demarcation line agreed upon by the big powers at the Geneva armistice conference last year. The Communist-led Vietminh controls the north.

Woman Held For 'Seizing' 3-Day-Old Girl

NORFOLK, Va. (AP) — A 21-year-old woman has been arrested on a charge of "illegally seizing" a three-day-old girl from her crib in a hospital.

The woman, Jacqueline Wright, denied to police that she had taken the baby from the hospital, and insisted it was her child. She told police she gave birth to the baby Sunday and was attended by a North Carolina midwife.

The infant, Roslyn Hockaday, was taken from her crib in Norfolk General Hospital Monday afternoon. Acting on a telephone tip Tuesday, police found an infant in the Wright apartment. It was quickly identified as the Hockaday child and returned to the hospital unharmed.

ALLEGED KINGPIN

Linus Coughlin is one of three directors of the Inglewood Construction Company charged with keeping a common bawdy house in Toronto. Police said the company operated 87 properties in Jarvis Street district which were flophouses and "nightlies." (CP Photo).

WILL PRESENT BILL

QUEBEC (CP) — Wilfrid Dufresne, Progressive Conservative member of Parliament for Quebec West, said Tuesday night he will present a bill at the next session of Parliament to compel stores to close on Roman Catholic holy days in Quebec.

ENVOY ESCAPES INJURY

BEIRUT, Lebanon (AP)—Raymond Courvoisier, a Swiss representative of the United Nations relief and works agency here, escaped injury when dynamite was thrown at his house Tuesday night. The blast caused only slight damage. UN officials speculated that the attacker may have been a disgruntled Palestine refugee.

AT
Carson Elliott
Ask Mabel about this label

Moroccans Happy Pasha El Glaoui Reverses Self

RABAT, Morocco (Reuters) — Moroccan nationalists danced in the streets throughout the country today after hearing the news that El Glaoui, pasha of Marrakesh, has reversed himself to demand the return of Ben Youssef, deposed as sultan two years ago.

The hard-bitten pasha has been considered a backer of diehard French settlers. His decision brought him squarely into the Moroccan nationalists' camp.

The chairman of the "French Presence"—right - wing settlers' movement which has fought the ex-sultan's return from exile — declared: "I have no doubt that Ben Youssef will return immediately."

El Glaoui's reversal will strengthen the extreme Istiqlal (independence) movement, which Tuesday refused an invitation to take part in the first representative Moroccan government now in the process of being formed.

El Glaoui, 83-year-old leader of thousands of South Moroccan tribesmen, surprised French and Moroccan officials alike by his change of mind. He was the undisputed leader of Moroccan traditionalists who brought about Ben Youssef's deposal and exile to Madagascar for nationalist sympathies.

Si Fatmi Benslimane, the premier-designate, today continued his search for a cabinet in talks with political personalities. The boycott of the Istiqlal made the talks of the non-pro nationalist more difficult. He made an announcement on the government be...Monday.

WINS SURGERY MEDAL

TORONTO (CP)—Dr. Ian Bruce Macdonald, surgeon, has won the surgery medal awarded annually by the Royal College of Physicians and Surgeons of Canada. It was announced today. The distinction recognizes his work in transplanting kidneys from one animal to another.

AND MCHEADS, TOO

TORONTO (CP) — Dame Flora McLeod, 32 chief of Clan Macleod, has saved here for the third time in 10 years. She said Macleods, McClouds and even a Pah chapter known as the Machlis, are as numerous as sticks on the ground in Canada.

Egyptian Force Raids Israeli Post, One Killed

JERUSALEM (Reuters) — One Israeli policeman was killed, three were wounded and two were kidnapped when an Egyptian force raided an Israeli police post at Beeroteayim in the El Auja demilitarized zone, a foreign ministry spokesman stated here today.

An Israeli military spokesman said the Egyptians forced the Israeli police to withdraw from the post.

This was the second incident in 24 hours in the El Auja zone, in the Negev desert area, Tuesday. Israel said Egyptians had fired on one of their patrols.

Israel has lodged a complaint against the latest attack with the UN truce supervisory commission, a commission spokesman said here.

On the Syrian border, a milk truck from the Israeli settlement of Ein Gev was fired on by Syrian positions, the Israeli spokesman said. There were no casualties.

VOLCANO ERUPTS

KAGOSHIMA, Japan (AP) — Mount Sakurajima erupted again today belching lava and pushing a column of smoke and volcanic ash a mile high. The eruption was the 12th since the volcano blew its top Oct. 13 after five years of inactivity. There have been no reports of injury or damage.

- "95" is Penmans top-quality Underwear.
- It will pay you in extra years of service.
- Into it goes the warmth and protection of the world's finest merino yarns . . .
- The extra comfort backed by 86 years of experienced workmanship.
- Snug cuffs at wrists and ankles to keep out cold and snow.
- Proper sizing for freedom of action.
- Wear and endurance for repeated launderings.
- Your choice of Shirts, Drawers or Union Suits for men and boys.

9-26-6

snug warm
...and so smart
ALPACA LINED
Reversible Jackets
by Irving Foslans
$35.00

Black Watch Jackets
Completely Lined
$25.00

CONVOY COAT
Navy Blue Melton. Completely lined.
$19.95

CAMPUS JACKETS
Navy Blue, White striped sleeves — completely lined.
$13.95

MAKE

Carson M. Elliott
BRITISH IMPORTS
BELLEVILLE ONTARIO

"YOUR JACKET HEADQUARTERS"
296 FRONT STREET DIAL WO 8-3491

Simpsons-Sears

WINTERIZE YOUR CAR WITH ALLSTATE

Factory Rebuilt from Sidewall to Sidewall
STORM-MASTER SAFTI-CAPS
NO TRADE-IN REQUIRED
670 x 15 Regular 15.95
12.88
Made from carefully selected 4-ply carcasses by modern factory methods. Dependable transportation.

Size	Regular	Sale
6.50-16	16.95	13.55
7.10-15	16.95	13.55
7.60-15	16.95	13.55
6.00-16	15.95	12.88

Installed Free! While You Shop

Made With Quality Canadian Glycol
PERMANENT ANTIFREEZE
Be Prepared For Winter
2 .98 Gallon
Get guaranteed protection . . . ALLSTATE Permanent Anti-freeze is guaranteed to be as good or better than any Ethylene Glycol permanent type antifreeze sold anywhere. Protects your car to 62 deg. below zero. Won't evaporate and can be used with high or low temperature thermostats. Improved rust inhibitors fight rust and corrosion. Don't wait for the first cold night . . . protect your car now.

FREE!
Emergency Delivery Service On
ALLSTATE Batteries
Anywhere in Belleville - Telephone WO 8-5591

Allstate "12"
A light battery designed for lighter service. Dependable starting and lighting for ordinary needs. Guaranteed for 12 months.
For Chevrolet, Pontiac, Plymouth and Dodge *8.45
For Ford, Meteor, Mercury *9.35
* And Your Old Battery

Allstate "24"
Economy priced yet equal to or better than new car batteries. 45 heavy duty plates. Guaranteed for 24 months.
For Chevrolet, Pontiac, Plymouth and Dodge *11.95
For Ford, Mercury, Meteor and Monarch *12.45
* And Your Old Battery

Allstate "36"
A really high quality battery at a really low price. Service for twice as long as new car batteries . . . Greater starting power for cold weather . . . Guaranteed for 36 months.
For Chevrolet, Pontiac, Plymouth or Dodge *14.95
For Ford, Meteor, Mercury or Monarch *14.95
* And Your Old Battery

GUARANTEED 15 MONTHS
ALL STATE SAFE-T-TREAD
● 4-PLY RAYON CORD
HERE IS HOW YOU SAVE
● TRADE-IN ALLOWANCE
PRICES WITH TRADE-IN

Size	1st. Tire	2nd. Tire	3rd. Tire	4th. Tire
6.00 x 16	16.95	14.95	12.95	9.95
6.70 x 15	16.95	14.95	12.95	9.95

ALL STATE, ALL SEASON
HEAVY DUTY MOTOR OIL
● Instant Lubrication in any kind of weather conditions.
● Unexcelled in quality by any other passenger car oil.
Reg. 55c qt.
Special
49c Qt.

"Satisfaction or money refunded" Simpsons-Sears 329 FRONT ST. — DIAL WO 8-5591

Second Section

The Ontario Intelligencer

- Chips
- Sports
- Theatre
- Comics
- Radio
- Classified

BELLEVILLE, ONTARIO, WEDNESDAY, OCTOBER 26, 1955

Record Tourist Year

Every Province Reports Bigger Stream of Traffic With Maritimes Heading List

OTTAWA (CP)—It isn't over yet but by all yardsticks 1955 looks like a record tourist year for Canada.

Almost every province reports a bigger stream of tourist traffic than in 1954 which itself was only slightly behind the record year of 1953. Final figures are expected to set records in the number of tourists and the money they spent in the playgrounds of Canada, a national take that has been running around $600,000,000 a year.

Influx of United States tourists, biggest providers of the tourist dollar, was just as heavy this year if not heavier than in the past. And a number of provinces, particularly in the Maritimes and in the West, this year noted a bigger-than-usual percentage of Canadian visitors who apparently heeded a new campaign to "See Canada First."

DOMESTIC TRADE UP

The foreign tourist trade is expected to more or less exceed the record $302,000,000 in 1953. Though no accurate and separate figures are kept on the domestic tourist trade it is expected this year to go beyond the 1954 estimate of $300,000,000.

Federal officials see a number of reasons for the good year. First, the weather was kind, making up for the summer rain in most areas in 1954. Then, a drive by various tourist-minded organizations for more Canadian business apparently got some results.

In the West, Alberta and Saskatchewan provided added attractions this year with golden jubilee celebrations marking their 50th year as Canadian provinces. These attracted many former residents.

D. Leo Dolan, head of the Canadian government travel bureau and Canada's No. 1 tourist booster, summed it up when he said 1955 looks like this country's finest tourist year. It began well with winter-month resorts, particularly in Quebec, filled to capacity. The summer season, with good weather, was ideal in most areas, if anything perhaps a little too hot.

MORE ENTER BY CAR

Foreign car entries in Canada at 2,192,448 for the nine-month period ended Sept. 30 were ahead of the nine-month record of 2,160,198 cars in 1953. In September alone the influx of foreign cars totalled 309,446, seven per cent above the record of September, 1953. The fall stream of hunters that annually invades Canada's natural hunting grounds has yet to be counted.

It is expected travel out of Canada will also show an increase this year. But with stepped-up travel by Canadians in their own country the deficit of Canadian spending at home compared with Canadian spending abroad isn't expected to go up very much. Last year Canadians were estimated to have spent $200,000,000 abroad, mostly in the U.S., about $80,000,000 more than Canadian tourists spent seeing their own country.

Still greater efforts are to be made to get a bigger share of the Canadian tourist dollar. The Canadian Tourist Association has set up a committee to study ways of getting the "See Canada First" message home more solidly.

The same theme will likely be on the agenda of the annual national tourist conference here late next month which will be attended by federal and provincial tourist officials.

PROVINCIAL REVIEW

Here is the tentative 1955 tourist picture by provinces:

Newfoundland, because of inadequate accommodation and lack of good roads, is not yet encouraging tourists. But this year it had more inquiries than ever. Progress is being made with tourist-catering establishments. At present most of the province's tourist dollars come from passengers, hunters and yachtsmen but no estimate of the amount is available.

Prince Edward Island estimates it will have catered to 100,000 tourists by the end of the season and its tourist trade will be worth $5,500,000. Last year the province had 90,000 visitors and trade valued at $4,500,000.

Nova Scotia anticipates a 10- to 15-per-cent increase in 1955 vehicular traffic which in 1954 totalled 1,951 tourist cars. An appreciable rise is "expected" over 1954's estimated tourist trade total of $44,000,000. Nova Scotia officials report a sharp increase in the number of visiting Ontario autos.

New Brunswick, whose tourist trade totalled $30,000,000 to $35,000,000 last year, expects as much if not more in 1955. Travel in the first eight months was five per cent ahead of last year when an estimated 235,000 tourist cars averaging three persons a car crossed into the province. New Brunswick also reported more Canadian cars in evidence this year.

Quebec provincial officials have no figures at this date. But federal authorities said a massive tourist year is indicated for the province's resorts and winter and summer playgrounds which last year took in an estimated $145,000,000. Trade this year is expected to top that figure.

Ontario's total estimated tourist trade has been running around $250,000,000 a year for the last three or four years, the largest in Canada. The province reports that 1955 looks like "another very good year." For the first eight months 1,174,938 tourist cars were reported in the province, compared with 1,134,159 in the same period of 1954 and the previous record of 1,158,199 in the first eight months of 1953.

Manitoba estimates 1,000,000 tourists and trade worth $30,000,000 for 1955. The province had a record last year with 882,218 tourists and a take worth $26,675,000. The influx in that year was divided between 523,000 U.S. tourists and 369,000 Canadians from other provinces. Officials expect about the same ratio this year.

Saskatchewan expects increased 1955 tourist traffic on the basis of the attractions of its golden jubilee. Up to the end of August, Saskatchewan-U.S. border points reported 13,730 U.S. cars entering for "long-term visits." This was a decrease over last year but officials said more American visitors entered the province through Manitoba, taking advantage of new links in the trans-Canada highway. On the full year, Saskatchewan expects tourists to spend $12,000,000, about $2,000,000 more than last year. Saskatchewan is another province reporting more Canadian tourists.

Alberta last year had a record tourist revenue of some $42,000,000 and expects an increase this year with the take possibly reaching $50,000,000 on the strength of jubilee celebrations. Tourist cars entering from the U.S. were double last year's volume for the eight-month period.

British Columbia expects a sure record tourist year with more than 1,000,000 visitors. The high year up to now was 1953 when approximately 1,000,000 tourists spent an estimated $70,000,000. Influx of U.S. tourists increased 3.5 per cent in the first eight months compared with 1954, with some 210,000 cars arriving up to the end of August.

STMBLED INTO CAR

INGLEWOOD, Calif. (AP) — An 80-year-old man was killed Tuesday when he apparently stumbled into the path of a car driven by Gus Zernial, outfielder for Kansas City Athletics. Police quoted Zernial as saying Martin Heinlein stumbled from the curb into the path of his car. Zernial was not held.

Youth Given Jail Term For Stamping Feet

WHITBY (CP) — A 16-year-old youth was sentenced Tuesday to ten days in jail for stamping his feet in court.

Ronald McKinnon of Pickering was charged with creating the disturbance after he gave testimony in an assault case. Magistrate J. T. Shillington had ordered that McKinnon be removed when he did not remain quiet after several warnings. As he was being ushered from the court, McKinnon stamped his feet.

McKinnon told the magistrate: "I didn't realize I was stamping my feet. I came here to hear justice done, not to get railroaded myself."

Magistrate Shillington replied: "I can imagine you coming to court to see justice done."

Eight other teen-agers were ejected from the court for making a noise and laughing. McKinnon testified in defence of Laverne Kellogg, 20, of Petawawa, and Neil Green, 21, of Ajax, both charged with assault occasioning bodily harm.

Condemning "cowardly attacks made by gangs of young ruffians," Magistrate Shillington sentenced Kellogg to one year definite and two years indefinite, and sentenced Green to six months definite and one year less a day indefinite.

The assault charge arose from an attack October 8 at Ajax on Joseph Kingsley, 24, of Orangeville.

U.S. Hog Support Program May Aid Canadian Market

TORONTO (CP)—An $85,000,000 pork support program announced Tuesday by the United States government to aid the sagging hog market is not expected to affect seriously the Canadian market.

Authorities in the business said Tuesday the purchase would, if anything, strengthen the Canadian market. American hog prices Tuesday fell to their lowest point in 13 years.

An official of the National Packers Council said if U.S. prices continued to drop, Canadian producers would be unable to compete. The $,000 Canadian hogs being sold weekly in the U.S. would have to be pushed on to the local market, thereby jeopardizing prices here.

Authorities agree that Canadian consumption, along with exports to the U.S., are sufficient to maintain prices well above the floor price of $23 for 100 pounds dressed weight. Nearly 120,000 hogs were marketed in Canada last week.

Canadian price for hogs is about 25 per cent higher than the American price.

Royal Commission Is Told Aid to Shipping Industry Vital to Nation's Defence

MIDLAND (CP) — A publisher a steelmaker and a shipbuilder Tuesday suggested to the royal commission on Canada's coasting trade that the Canadian shipping industry needs support.

They said foreign competition and high Canadian prices spell ruin to the industry if something isn't done.

Loss of the industry would mean loss of income to Canadians and a weakening of the defence system, they said.

"In case of war we Canadians must have a fleet of ships that can be controlled by our government for the transportation of vital supplies," said H. W. Walton, vice-president and general manager of Canadian Shipbuilding and Engineering Company, which operates yards at Collingwood, Midland, Port Arthur and Kingston.

"Not to be prepared is unthinkable," he said.

NEED PROTECTION

Mr. Walton said that normally the Collingwood yard employs about 700 men and Midland between 500 and 600. There now are little more than 100 men in the Collingwood yard and only seven at Midland.

He said Canada should take steps to make sure the same thing didn't happen to its Great Lakes fleet as befell its deepsea fleet. The latter had dwindled from 1,500,000 tons to less than 100,000 tons in the last seven years, he said.

"If we reserve our coastal trade for Canadian ships, we will have some measure of protection and a nucleus of skilled shipbuilders when we need them."

David Holbrook, vice-president of Algoma Steel Corporation, said the biggest single item of his company, and that of any other basic steel industry, is an efficient shipping industry.

The scheduling of ore carriers into the company's docks is a most specialized matter and the industry does not want to rely on a "catch-as-catch-can" arrangement with American or other foreign vessels.

ACCUSES OTTAWA

"If British ships come into the Great Lakes and by virtue of cheaper operating costs, undercut Canadian ship owners, it is reasonable to suppose the Canadian industry will not be anxious to replace bottoms," he said. This will mean a weakening of the whole Canadian shipping structure, he added.

W. H. Cranston, publisher of the Midland Free Press Herald, said the federal government is partly responsible for idle Canadian shipping.

"We have, under the guise of stilted orderly international marketing, attempted to clear our breed for an uneconomically high price for wheat. One result of the government's policy may be seen in the idle shipyards, tied-up bulk carriers and the motionless grain elevators of Georgian bay."

The brief submitted by Georgian bay counties and supported by Mr. Cranston, urged the commission to consider fiscal measures to encourage replacement of carriers and to consider a policy under which coastal trade in the Great Lakes be restricted to those ships now registered in Canada or which may in future be built in Canada.

J. M. McCash, speaking for the Owen Sound Chamber of Commerce, said that if there was no restriction against non - Canadian ships, the result would be growing unemployment.

VITAL FACILITIES

"If Canadian bottoms are cut out of the Great Lakes because of competition, then shipyards and repair depots will go by 'the board,'" he said.

Frederick Alport of Orillia, formerly with the planning department of the Royal Canadian Navy, said it is vital that shipbuilding and repair facilities be maintained on the Great Lakes because there are only 20 major ports on the two coasts of Canada and the United States, and all are open to attack by air or sea.

"If a sneak attack were successful, this continent would be reduced to a third-class power overnight," he said.

Betty Hutton Was Wonderful In TV Show

HOLLYWOOD (CP) — Betty Hutton reviewed her own television show Tuesday night—her first since her short-lived retirement from business—and came up with the verdict: "Wonderful."

Bouncy, boisterous and breathless, she returned to the TV medium in an hour-long NBC variety show in the old tried-and-true Hutton format—songs, dances, vaudeville clowning with guests Bob Hope and Jimmy Durante, mostly loud but occasionally softly sentimental.

Betty quit show business, she said, a year ago after a TV colorcast which she—and others—felt was less than successful, but she soon was back in night clubs and now she is back here about TV.

She said, after watching a rebroadcast at home, "This was wonderful."

11 INJURED

CHICAGO (AP)—Eleven persons were injured when one Chicago, North Shore and Milwaukee Railroad train rammed another Tuesday night in the main depot in suburban Lincoln. The conductor of one train suffered a broken leg and a passenger suffered shock and back injuries. The other injured persons were treated and released.

PLACE JET ORDER

LOS ANGELES (AP) — United Airlines Tuesday announced the largest order ever given a single commercial plane manufacturer—30 DC-8 jet transports from Douglas Aircraft Co. for $75,000,000.

TRAMPLED IN PANIC

MANILA (AP) — Two hundred women students stamped frantically Monday when a small store adjoining their beauty school caught fire. Three were trampled to death, one was electrocuted and 27 were injured.

Now at a new low price

HEINZ TOMATO KETCHUP

a better buy than ever

- Sun-ripened "Aristocrat" tomatoes! Rich, plump beauties give Heinz Ketchup its incomparable red-ripe colour and true-tomato flavour.
- Taste-tempting Heinz Ketchup gives new zing and zest to all foods from hash to hamburgers, steak to stew.
- World's most popular ketchup! Heinz combines the finest ingredients in a secret formula to bring you the world's leading ketchup.

AVAILABLE IN TWO SIZES: 13 OZ. AND 11 OZ.

57

SAVE YOURSELF WORRY!

THESE "SAFE-BUY" SPECIALS ARE WINTERIZED

Your present car may cover the low down payment. Come early for these use dcars and trucks.

COLD WEATHER BARGAINS

● Wide Choice ● Safety Checked ● Guaranteed

EASY TERMS

BELLEVILLE MOTOR CAR CO. LIMITED

USED CAR EXCHANGE

COLEMAN ST. DIAL WO 8-5690

"A GOOD PLACE TO DEAL"

OPEN NIGHTS

Quick & Robertson

Owned and Operated by THE ROSS STORES CO. LTD.

THREE WAYS TO BUY!

- Cash
- Charge
- Layaway

Free Parking At The Rear Of Store

Starts Thurs., Oct. 27th

With a store full of exciting bargains. Shop through the store for the terrific savings in all departments, Men's & Boys' Wear, Ladies' Wear, Kiddies' Wear, Fabrics and Linen Department. Many of the advertised items cannot be replaced, so come early, you will not be disappointed.

OPEN FRIDAY EVENING 'Till 9 p.m. For Your Shopping Convenience

AN ADDED SALE FEATURE BY QUICK & ROBERTSON

OUR NEW BASEMENT REMNANT DEPT.

First In Belleville!

NEW OPENING THURS., OCT. 27th

✦ Prints ✦ Broadcloths ✦ Sheeting ✦ Denims ✦ Blanket Ends ✦ Woolens ✦ Rayons ✦ Drapery Ends ✦ Priced By The Piece for Terrific Savings!

Quick & Robertson

258 FRONT STREET PHONE WO 2-3678

GARDENVILLE

Chicken Pie Supper Held At United Church

GARDENVILLE — The chicken pie supper, put on by the W. A. of the Carrying Place United Church, on Wednesday evening, lived up to its reputation established in the community and surrounding towns. Many attended from Trenton and Belleville, and the ladies were well rewarded both financially, and in the satisfaction of work well done.

Mrs. Cassie Weller and Mrs. Jack Baxter were the treasurers for the evening.

The Rev. E. V. Cook led in the grace, welcomed the guests, and paid tribute to the women whose efforts made such a delicious and attractive meal possible.

Mrs. Stanley Hart, president, replied, thanking the committees and all those who donated food and time. Miss Betty Dowdle had charge of a table stocked with Christmas cards and paper. This supper has now become an annual project.

'Bud' Punchard Vice-President Of Kiwanis Club

Vice-president of Belleville Kiwanis for the coming year will be Bud Punchard.

Mr. Punchard was elected to succeed Al Drydale, now president-elect of the club.

Guest speaker at the club's weekly luncheon yesterday was Phil Allcorn, who is a qualified instructor with the St. John Ambulance Brigade.

Mr. Allcorn gave the club a practical demonstration of first-aid. He was assisted in his lecture by club-members.

Three new members also were inducted into the club. Newest Kiwanians are Jim Huff, district manager of Simpson-Sears; Bill Lines, district manager of Superior Propane, and Jim Jarvis, Northern Electric, who rejoins club, after being absent from the city on company business some time.

The induction ceremony was performed by Cliff Barragar.

FLAMES THREATEN TRAIN

BOSTON (AP)—An estimated 600 persons were trapped aboard a rapid-transit elevated train 20 feet above Washington street for half an hour as flames from six burning buildings spread to the track ties beneath and around the train late Monday. Firefighters trained numerous hose lines on the elevated structure and eventually the train proceeded to the nearest station undamaged. Officials said most of the riders were "thoroughly frightened," but none was injured.

DIRECTOR

Stephen Feron is one of three directors of the Inglewood Construction Company charged with keeping a common bawdy house in Toronto. Feron is one of the alleged kingpins of the Jarvis St. district slum "empire" which police described as flophouses and "nightlies." (CP Photo).

CAMPBELLFORD

Trust Company Growth Told At Rotary Club

CAMPBELLFORD — Mr. Ted MacKay, manager of the Victoria and Grey Trust Company, of Peterborough, was guest speaker at the regular meeting of the Campbellford Rotary Club.

Mr. McKay traced the growth of Trust companies in Canada with particular reference to the growth of the Victoria and Grey as typical of business as a whole. Between 1889 and 1900, the speaker said there was a boom in Canada which brought into being a number of small loan companies, some of which were formed on a co-operative basis with monthly payments paid by shareholders. The chief investments of such companies were in mortgages. The evolution from a mortgage company to what is now known as a Trust Company was completed by 1927 when trust company powers were granted to the several companies which had amalgamated under the name Grey and Huron Trust Co. In 1946 the company again amalgamated with the Victoria, Trust Co. of Lindsay to become the Victoria and Grey Trust Company.

GREAT STRIDES IN BUSINESS

Business through the years had taken great strides. Assets of the Victoria and Grey Trust Co. had risen in the past 20 years from two million dollars to nearly 60 million dollars.

In a similar manner, the past few decades have seen the functions of the Trust Company become many and varied. They perform the functions of a bank, having savings accounts similar to the chartered banks and in addition they accept long term deposits as a larger rate of interest than that allowed on savings deposits. They have a service division which performs the functions usual to chartered banks, such as issuing money orders and renting safety deposit boxes.

The fast growing estate business is perhaps the greatest cause of all for the increased functions of the Trust companies. Most wills have a provision for continuous functioning of an estate for a period of years. The management of such estates is ideally performed by the Trust company and charges are similar to those of private executors as they are set by the Surrogate Court. The Trust company, too, with its knowledge of legal practice, is admirably adapted to estate management.

The speaker was introduced by Rotarian Mac McDonald and was thanked by past president Frank Linton.

Gardenville

GARDENVILLE — The Sunday school superintendent, Mr. J. Baxter, announced that paper will be collected next Saturday, Oct. 29, weather permitting, and asked that, whenever possible, the paper be tied in bundles, which will save much time. Anyone having paper was asked to phone Mr. Baxter during the week, so that none will be missed on Saturday.

Mrs. Ken McDonald and Master Gordon have returned to Niagara Falls after visiting with her parents, Mr. and Mrs. Arnot Young.

Miss Susan Baxter was a Wednesday evening guest of Mrs. Arthur Tucker.

BIRTHDAY PARTY

Mrs. L. Sabine entertained 12 children on Thursday evening in honor of her little daughter, Darlene, who was celebrating her sixth birthday. A jolly time was enjoyed by all. Darlene received many interesting games, toys and some money to buy something she especially wants.

Master David Hoyland, Tweed, is spending some time with his aunt, Mrs. Jessie Taylor and his grandfather, Mr. Herb Clark.

Mrs. George Griffin and children have returned home to Thomasburg following two weeks spent with Mrs. George Landon.

The Rev. J. Hynd of Hamilton, is visiting friends in the village and staying at the home of Mr. and Mrs. R. Grounds.

Mrs. Harold Baxter, Mr. and Mrs. Jack Baxter and Susan visited Mrs. Baxter's brother and family, Mr. and Mrs. Alan Carscallen of Kingston, on Sunday.

Mrs. A. L. Burke accompanied them, visiting her brother-in-law, Mr. H. S. Clarke and family.

Mrs. Jack Vader and Mrs. G. Cunningham attended then wedding of Miss Barbara Sills on Saturday morning in St. Michael's Church, Belleville.

Mr. and Mrs. J. A. Dymond are entertaining guests from Detroit, Michigan: Mr. and Mrs. Gerald Barber. Mrs. Alice Kemp and Mr. and Mrs. Richard Pollard, all of Toronto, are visiting at the Dymond home also.

The school children are busy collecting for the Blind and are meeting with a generous response in this worthy project.

Mr. Jack Vader is busy pouring the cement floor in his large, new barn.

Mrs. Henry Nelson, Trenton, is visiting her daughter, Mrs. Bill Hill.

Mrs. Frank Wilson, Jack and Billy were dinner guests of Mrs. Joe Sullins on Friday. Mr. and Mrs. Lloyd Mitts were Wednesday evening visitors at the same home.

Mrs. Little and Mrs. J. Davis attended the tea and bazaar sponsored by the Guild in Consecon on Wednesday afternoon.

Mrs. E. Hodgson is a patient in Toronto General Hospital. The prayers and sincerest wishes of the community go with her for the blessing of good health again, soon.

Mr. Herb Hart is working in the office of the Hancock Lumber Company and is improving in health, steadily.

The new church doors for the United Church have been hung and are a great improvement. Mr. Bill Kemp painted them on Saturday.

SOUGHT FIFTH WIFE

CHICAGO (AP) — Mrs. Lottie Ihme, 52, was granted a divorce Monday after she told a judge that her husband, Arnold, 58, has already advertised in two "lonely heart" publications for a fifth wife. Mrs. Ihme, who married her railroad-engineer spouse in 1954 after a pen-pal romance, won her decree on the ground of cruelty. The judge lifted an injunction, imposed last month, against his further advertising for a new mate.

AT
Carson Elliott
Keep her in mind for the prices 1956 Swim Suit ever styled.

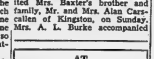

SUCCESS for your children will depend largely on their education. Life Insurance can guarantee the money for a good education — even if you should die in the meantime.

THE MANUFACTURERS LIFE INSURANCE COMPANY

Introducing...the car with the Magic Touch!

NEW 1956 DE SOTO

DE SOTO FIREFLITE FOUR-DOOR SEDAN

See the touch of tomorrow in De Soto's fabulous new features!

NEW! Just touch a button ...and away you go!

New PowerFlite—the truly automatic transmission that's standard on every De Soto—now introduces amazing push-button convenience. Just press a button . . . step on the accelerator and . . . GO! Push buttons are located on a special panel at the driver's left—right at your finger tip!

Try De Soto's New Magic Ride!

Settle back in real luxury! Here's the texture magic of smart new nylon fabrics on wonderfully broad seats. Here you enjoy the incomparable riding ease of Oriflow shock absorbers . . . the road-hugging stability of the broad, low De Soto body. Feel how easily De Soto steers . . . how thrillingly it accelerates . . . how smoothly it stops.

De Soto for 1956 truly has a magic air about it!

The first thing you'll see is new pace-setting style. Start with the distinctive new grille . . . let your eye sweep along the sleek side of the car . . . and then thrill to the new upswept rear fender lines.

But the real magic is in the performance of this all-new automobile. Picture yourself here. You've started the new, more powerful Fireflite engine with a turn of the key. Now you press a button to put the PowerFlite automatic transmission in driving range. Step on the accelerator and . . . GO!

Touch the brake pedal. New magic here, too. There's so much more braking power that a touch of the toe brings your De Soto to a smooth, safe stop.

You'll find lots more that's new. Visit your Dodge-De Soto dealer for the complete story. He wants you to see and drive this magical performer.

A styling and engineering achievement . . . manufactured by Chrysler Corporation of Canada, Limited

YOUR DODGE-DE SOTO DEALER INVITES YOU TO SEE AND DRIVE THIS NEW CAR WITH THE FORWARD LOOK

KEN PINDER LIMITED

125 FRONT ST. (NEXT TO CAPITOL THEATRE) DIAL WO 2-3408

PHILLIPS' MILK OF MAGNESIA TABLETS
Quickly Relieve HEART-BURN
NEUTRALIZE EXCESS ACID
PHILLIPS' Milk of Magnesia

NEW ANTISEPTIC DEODORANT
safely stops perspiration 1 to 3 days

Clinical tests prove that ARRID, now with Perstop, is 1½ times as effective as other leading deodorants. Arrid's antiseptic protection keeps underarms dry and odourless.

1. Safely stops perspiration and odour.
2. Will not irritate normal skin.
3. Protects clothes from stains and clinging odours.
4. Soft, gentle vanishing cream. Never dries out.
5. Easy to use! Rub Arrid in, rub perspiration and odour out.

More Canadians use Arrid than any other deodorant. ARRID 53¢

DON'T BE HALF-SAFE. USE ARRID—TO BE SURE!

New soft plastic holds plates tighter

Eases sore gums

Cushions the mouth yet grips plates like "Living Tissue!"

Now, quickly relieve sore gums due to loose fitting plates with new SNUGfast brand Denture Cushions. Amazing soft plastic grips plate firm and tight yet feels soft and comfortable, like "Living Tissue." You eat, talk, laugh in comfort. You eat, talk, laugh in comfort. SNUG stays cushion-soft. Can't harden and ruin plate. Fegis right out when ready to replace. Tasteless, odorless, cleaned in a jiffy. No more daily bother with "stickums." Get SNUG brand Denture Cushions for real plate comfort! Complete set of two cushions for both uppers and lowers $1.50. Money-back if not satisfied. At all druggists.

G. T. Fulford Co., Ltd., Brockville, Ont.

Some Montreal Nightclubs Open Virtually all Night

By JOE MacSWEEN
Canadian Press Staff Writer

MONTREAL (CP) — Crackdown policies by Montreal's reform administration notwithstanding, some nightclubs—in this city are open virtually all night. The Quebec provincial law states they must stop serving liquor at 2 a.m.

You can make telephone reservations for ring-side seats at floor shows that start at 3 a.m. without difficulty. But legally, this means little. The law—responsibility of provincial police—does not preclude shows or food after the liquor is "cut off."

Technically, there is nothing wrong with loading tables with extra drinks before 2 a.m., officials say.

SMALL PROPORTION

"Only about five per cent of Montrealers go to nightclubs," says Pacifique (Pax) Plante, assistant director of police. "If most go they are certainly happy to leave by 2 a.m."

Plante and other officials said most of the outcry regarding "early closing" came from club-owners themselves and from a tiny proportion of the population. The vast majority of Montrealers were not night hawks. All-night clubs had been catering to a hard core of habitues.

"We've found in surveys that there are very few tourists in clubs in the wee hours," said Plante.

City police hit upon the plan of refusing city licences to alleged law-breakers. This issue led to court actions that have not yet been completed: A city by-law states that any restaurant or club —as well as certain other places, such as rooming houses — must have city licences at a nominal fee.

MUST OBEY LAW

"We can refuse or cancel these licences if a club or other establishment is breaking a law, provincial or otherwise," said Plante.

Newspaper speculation has been rife on friction between city police and provincial police, but Plante told a reporter "I swear" there is no such trouble. One newspaper termed the current situation an "armed truce."

A sidelight to Montreal nightlife came when Plante announced his morality squad had seized a list of 300 call girls—including many secretaries and stenographers—who were available for "dates" with men.

Montreal's 83 nightclubs cater to many tastes, from the lavish to the drab. Long-time observers say some of the latter depended for years almost directly on prostitutes, using the clubs as headquarters.

Many of these were scattered by the crackdown, causing consternation in such places as Trois-Rivieres and Eastern Townships centres, to which they fled.

The city's 236 taverns provide, comparatively, a minimum of trouble, abiding by 11 p.m. closing laws.

"In my humble opinion, that is because the law states clearly that they must close, not just stop selling," said Plante.

"But I'm not here to criticize laws. I am not an elected official."

Attention Farmers!

● Barley ● Oats ● Bran ● Shorts ● Sur-Grain Feeds and Concentrates ● Blatchford Feed ● XL Concentrates ● Fertilizer ● Aluminum Roofing ● Frost Fence ● Stirk Mineral Supplement for cattle, horses and sheep.

AVAILABLE AT

STIRK FARM SUPPLIES

PLAINFIELD, ONT. PHONE 11 THURLOW

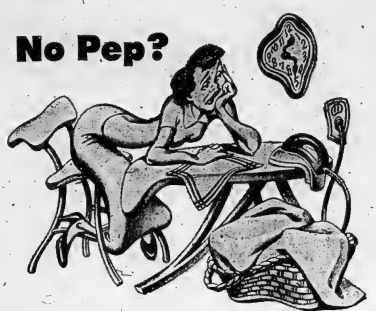

Listless . . . irritable . . . perpetually tired . . . can't rest . . . jangled nerves? For fast relief take Dr. Chase's Nerve Food. With Vitamin B1 to help ease and strengthen nerves, iron to help restore jaded blood, minerals for a tonic, this famed remedy will help you look better—rest better—feel better.

Dr. Chase's
NERVE FOOD

Bc and $2.25 W-55

BIGGEST QUALITY BOOST IN YEARS!

CANADA'S FINEST GASOLINE BUY...

NEW

Higher Premium Octane

BLUE SUNOCO

Ready Now For 1956 Cars!

Recommended for the newest high-compression cars whose owners' manuals specify a premium gasoline.

SUN OIL COMPANY LIMITED AGAIN MAKES GASOLINE HISTORY!

For many years, Blue Sunoco was an outstanding value among the premium-priced gasolines. Then, 18 months ago—upon completion of its new modern refinery at Sarnia—Sun Oil Company Limited made gasoline history by reducing the price of Blue Sunoco without reducing its quality. Now, in a second history-making move, Sun offers Canadian motorists *even more* for their gasoline dollars . . . *Now* Blue Sunoco, now stepped up to a NEW HIGHER PREMIUM OCTANE *and still selling at regular gas price!*

NEW HIGHER OCTANE BLUE SUNOCO

STILL AT REGULAR GAS PRICE

Saves You Up To 3¢ a Gallon
Gives MORE MILES PER DOLLAR THAN Premium-Priced Brands

Made in Canada by Sun Oil Company Limited

CIB1188

KRESGE'S FALL SALE

Decorated China
CUPS and SAUCERS
SPECIAL 49¢

SPECIAL!
4-PIECE SETS
Aluminum Sauce Pans and Frying Pan
SPECIAL
$1.79

LADIES'
RAYON BRIEFS
Sizes S. M. L.
3 pairs $1.00
OR
35¢ pair

Ladies'
CELASUEDE NIGHT GOWNS
Reg. $1.98
SPECIAL $1.59

SPECIAL!
Ladies'
PLAIN WOOL GLOVES
Assorted Colors
SPECIAL pr. 49¢

BRASSIERES
Foam rubber padded and circular stitched. A & B cup. Sizes 30 to 38.
SPECIAL
98¢

Ladies'
WOOL & RAYON HEAD Squares
Assorted Colors
SPECIAL
79¢

MEN'S
Plain Wool
GLOVES
Assorted Sizes and Colors
SPECIAL 98¢

Australian Election Call Is Postponed

CANBERRA (CP) — Government members said Tuesday that Prime Minister Robert Menzies has decided to postpone the announcement of a snap Australian federal election.

Menzies wants to keep the issue raised by the case of Vladimir Petrov, self-confessed Soviet agent, separated in the public mind from the election, the members added.

Menzies did not, as expected, announce a Dec. 10 election during a debate in Parliament Tuesday. Government members said he now plans to make his first announcement on the election at a meeting of the Liberal and Country government parties Wednesday.

Menzies told the House of Representatives Tuesday that Petrov has identified "scores and scores" of Russian spies working in Western countries. Communication with Britain's intelligence agencies had showed that Petrov's statements "are confirmed by information held abroad."

CRITICIZES EVATT

Petrov, former secretary at the Soviet embassy here, sought political asylum in Australia, taking Kremlin documents with him. His wife later joined him.

Menzies followed his statements with a bitter attack on Dr. Herbert Evatt, leader of the opposition. He said the Labor leader's recent announcement that he wrote to Foreign Minister Molotov in Moscow showed that he had "broken all records" as opposition leader by communicating with the foreign minister of another country "to get a distant and unexamined denial of charges found to be true by an Australian tribunal."

White's District

WHITE'S DISTRICT — Mr. and Mrs. William Yateman and Brenda were Saturday evening tea guests of their son, Mr. and Mrs. Albert Yateman, of Trenton.

Mrs. Walter Jones and Mrs. George Bilham were Tuesday visitors of Mrs. William Hunter, of Belleville.

Mrs. Ritchie Ketcheson and Mrs. W. A. Jeffery have returned from a holiday in Watertown, N.Y. and Berlin, N. Y. Mrs. Jeffery visited her brother, Mr. Charles E. Denton, and Mrs. Denton of Berlin, and her nephew, Mr. William Denton, of Troy. They were accompanied by Mrs. Ketcheson's aunt, Miss Donovan, of Belleville, and her uncle, Mr. Donnan, of West Huntingdon.

Mr. and Mrs. Lorne Hunt visited her brother, who is ill in Peterborough, on Sunday. They found him somewhat improved.

A number from White's Church attended anniversary services at Centenary on Sunday.

Mrs. Clifton Rush, Mrs. Lorne Hunt, Mrs. Leonard Young, Mrs. Everett Nicolson and Mr. and Mrs. Donald Bowery of White's Church, were among those who attended Sidney Educational Sunday School convention at Aikens's United Church on Wednesday. All enjoyed the very fine convention, and tasty meal served at the supper hour.

All officers were returned to office.

Mrs. Leonard Young, Miss Mabel Brown and Mrs. Harold Brown were Sunday visitors of Mr. and Mrs. Richard Clements and Miss Marjorie Clements, of Stirling.

Mr. and Mrs. Victor Halsey were visitors in Peterborough district, on Sunday.

Sunday School was held at 9:45 at White's Church on Sunday morning to enable members to attend service at Centenary. Next Sunday will be at the same time as Wesley Anniversary services are being held.

Mrs. Leonard Young gave a report of the afternoon session of The Sidney Sunday School Convention.

Little Benny's Notebook

Pop and ma went to a party last night, and this morning at breakfast pop said, That little Mrs. Freem was rather attractive, didn't you think so?

You seemed to think so, I dont quite know why, but I'm sure she would be the first to agree with you, ma said. But dont act me, because I'm in no position to advance an honest opinion. I barely glanced at her, she said, and pop said, Do you mean you didn't think that blue dress she had on was rather ravishing?

I certainly did not, although it surely seemed to attract the men, judging by the deluded way they flocked around her like flies and honey, ma said. Besides, her gown wasn't blue, it was a most hideous shade of green, and it wasn't improved by those silly bangles around the excessively low neck line, she said, and pop said, Oh well, her eyes were what attracted me, they were really expresaive, dont you agree?

Well, if fishy goggle eyes can be expressive, yes indeed, to say the least, ma said. But really, I mean frankly, as far as expressiveness goes, it was the rediculously extreme way her eyes were made up that told me all I wanted to know, she said, and pop said, Would you like to retract your statement that you only glanced at her.

Most certainly not, ma said. A woman's single glance reveals more than a man's gawking ever, as far as another woman is concerned. So laff away, if you care to, she said.

Which he did.

ARRIVES IN BRITAIN

LONDON (AP)—Portugal's president Craveiro Lopes arrived aboard a warship Monday night for a state visit to Britain. The Queen is to entertain him at a banquet in Buckingham Palace tonight.

U.S. Fights Sale Of Stimulants To Truck Drivers

WASHINGTON (AP)—A government drive to break up the illegal sale of stimulant drugs to truck drivers in the United States was disclosed Tuesday when 42 arrest warrants were issued in half-a-dozen states.

Attorney-General Herbert Brownell said the prosecutions were being started after a year - long undercover investigation. In that operation Food and Drug Administration inspectors posed as truck drivers and travelled interstate routes in vehicles disguised as commercial motor carriers to track down the places where the drugs were being dispensed.

The stimulants involved are known as amphetamines and are usually referred to among truck drivers as "benzies," "goof balls" or "co-pilots."

The drivers who use the drugs employ them to stay awake on long drives.

REDS BUILD CAUSEWAY

TOKYO (AP)—A Japanese ship captain today said the Russians have constructed a rock-and-earth-fill causeway between Siberia and the island of Sakhalin, north of Japan, and apparently plan to run a railway across it.

GO BY BUS

for COMFORT! ECONOMY! CONVENIENCE!

COLONIAL-COACH LINES

45 DUNDAS ST. EAST TELEPHONE WO 3-3193

AT Carson Elliott

Mr. Ahern is Going steady with her

DODDS KIDNEY PILLS

A DRUG OF KNOWN VALUE FOR OVER 50 YEARS

KEEP THE BODY

Bringing Up Baby

Hints Collected by Mrs. Ellen Carden (Mother of 3)

Some of the most successful visiting adults I know mark friends with shy year-olds by "delaying action." Paying no attention to the little one at the outset often arouses enough curiosity for the lad or lass to gravitate toward the stranger. Once interest has been indicated, the friendship can usually be furthered with a chain of jingly keys, a bright colored hankie or most any safe and indestructible object.

• • •

Cue for wooing tots at all ages . . . the adorable GERBER BABY DOLL . . . just right for hugging, cuddling and cooing to. It's a $3.75 value for only $2.00 and 6 Gerber labels or cereal box tops. All the personality of the famous Gerber Baby is reproduced in this 12-inch life-like doll, that drinks, wets, sits up—has movable arms and legs. Soft vinyl plastic head, rubber body, make it ever so safe. It comes appropriately dressed in diaper and bib . . . has play accessories to boot!

Just mail money and labels to Gerber-Ogilvie Baby Foods Ltd., Box 68, Toronto 16, Canada.

• • •

Ounce of prevention. Creepers and/or toddlers are first-rate reachers and grabbers. You can cut down nagging "no-no's" and avoid mishaps by making your home as accident proof as possible. Keep coffee tables clear of lighters, matches, scissors, etc. Keep medicine on high shelves well out of reach—electric outlets guarded or hidden.

• • •

Comforting clue. Here's blessed relief for tots in the throes of teething. Gerber Teething Biscuits are extra-hard and smooth-surfaced to soothe aching gums. Made of enriched cereal and baked into a special shape for easy gripping. Each one is wrapped in sparkling cellophane. Gerber-Ogilvie Baby Foods, Ltd., Niagara Falls, Canada.

OFF SCHEDULE?

Here's news for people who suffer needlessly from constipation

You owe it to yourself to try Kellogg's All-Bran and milk as an aid to health and regularity. All-Bran and milk is a wholesome, good-tasting dish—a safe, natural way to improve your "intestinal tone", so essential to comfortable elimination. Also an excellent source of niacin (necessary for normal body functioning). All-Bran, made from the outer layers of whole wheat grain, contains natural food bulk. Milled for maximum effectiveness, All-Bran corrects the *cause* of irregularity due to insufficient bulk. Be sure you get the one and only All-Bran, Kellogg's. Famous for nearly 40 years as the *original* natural laxative cereal. Let us prove to you that All-Bran with milk will have you back on schedule within 10 days or double your money back. Kellogg's, London, Ontario.

$$ For Medical Expenses

Here's the cash you need to pay doctor bills — dental bills — meet any unexpected expense. Find out about our low cost loans and convenient monthly terms.

Bellvue Finance

CORPORATION LTD.

383 FRONT ST.

DIAL WO 2-4501

To the 6 women out of 10 who dared not serve a mix-made cake...

Canada's most respected name in baking OFFERS

FIVE ROSES CAKE MIX

add a fresh egg

CHOCOLATE FUDGE

CANADA'S MOST-RESPECTED NAME IN BAKING

ALL CANADIAN! Every single ingredient in Five Roses Cake Mixes is a premium quality Canadian product — the best in the world!

FIVE ROSES CAKE MIX

THE ONLY MIX TO MATCH THE QUALITY OF FINE RECIPE CAKES!

At last! A cake mix to delight the 6 out of 10 women who are proud of their baking! A new kind of cake mix that gives a new kind of result . . . mix-made cakes that actually match the flavor and texture of fine recipe cakes!

We made good cake mixes for 6 years — without offering a single package for sale! Why? Because we wanted mixes that were more than just good. They had to maintain Five Roses as the most respected name in baking. They had to produce cakes that were dramatically better than any on the market!

Now they're here to give you cakes that are high, light and tender, yet have that richly moist and satisfying texture that comes only from fresh eggs — just as it does in your best recipes. . .

Try the one and only cake mix that can come up to your own high standards of what a cake should be. Pick Five Roses from your grocer's shelf today!

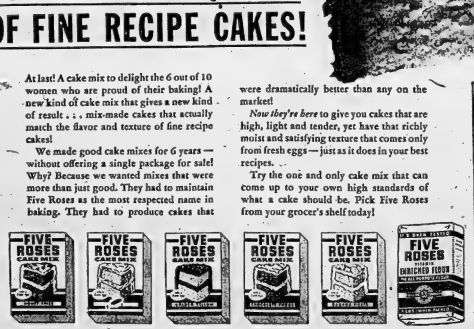

and Everyone CAN WIN VALUABLE PRIZES!

There's an exciting new game in packages of Five Roses Cake Mix and Five Roses Flour. Simply by enjoying these fine products you can win thrilling prizes . . . steam irons, blankets, automatic toasters — bicycles, scooters, skates for the children — and many others! No lucky draw! No competition with thousands of other contestants! No cash to pay! Get Five Roses Cake Mix or Flour today and start on your way to terrific prizes!

MISSING LINK BETWEEN ANIMAL-REPTILE

George Whitaker, a preparator in the department of geology and paleontology at the New York museum of national history, holds a line drawing of a trilyodont skull and a block of sandstone containing such a skull found in Arizona. Trytlodonts, cat-size intermediates between reptiles and mammals, became extinct 175,000,000 years ago. They have long been thought of as the "missing link" between fossil reptiles and the mammals that evolved from them. Mr. Whitaker was a member of a museum expedition which this summer discovered a group of trilyodont fossils in Monument Valley, Ariz. (Central Press Canadian.)

Duplessis Will Not Participate In Health Plan

DOLBEAU, Que. (CP)—Premier Duplessis Tuesday rejected possible Quebec participation in a national health insurance scheme and said the province's public charities system is better suited to its people.

Mr. Duplessis made his government's view known in a speech following the blessing of Hotel Dieu Hospital in their pulp and paper manufacturing centre 260 miles northeast of Quebec City.

His statement came in the form of a reply to Georges Villeneuve, Liberal member of Parliament for Roberval, who spoke a few minutes before Mr. Duplessis.

Mr. Villeneuve said there is a need for a national health insurance scheme which could respect the particular needs of Quebec.

Prime Minister Considers Plan Most Practical

REGINA (CP) — Prime Minister St. Laurent said Tuesday in a telegram to Premier Douglas that the federal government considers guaranteed bank loans as "the most practical method" of dealing with the farm cash shortage.

The telegram answered the Saskatchewan premier's message last week, asking advances on farm-stored grain instead of bank loans to which farmers were taking strenuous objection.

Mr. St. Laurent's telegram said: "Re your telegram of Oct. 21 concerning advances to farmers for grain stored on the farm, on studying this problem carefully and having in mind our experience with the 1951 crop, it was apparent to us that only a relative small number of farmers would in fact require assistance.

"After considering all possible methods of doing this, including those you mention, we concluded that the most practical method is through the banks who have regular facilities available to handle this kind of business."

Mr. St. Laurent referred to the 1951 legislation under which the federal government agreed to back $20,000,000 in bank loans. But farmers borrowed less than $650,000.

HUGE ICE FLOE IS CANVAS FOR ARTIST OF RCN

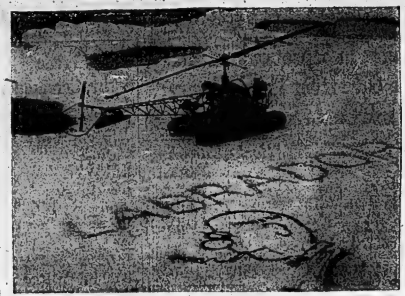

There must have been a former advertising man aboard this RCN helicopter when it landed on an Arctic ice floe. Seeing so much blank space, he wrote the name of his ship and showed some artistic talent, then hovered above to admire his handiwork. The helicopter is from HMCS Labrador, which has been on radar station duty in the Arctic since June. (Central Press Canadian).

Cambridgeshire Won by Retrial, Favorite Loses

NEWMARKET, England (AP)—Retrial, an English-owned 18-to-1 shot, won the 113th running of the Cambridgeshire handicap stakes today. Turk's Blood was second and Swept was third. Manalo, 2-to-1 favorite, finished out of the money.

Retrial won by a neck over Turk's Blood in the mile-and-a-furlong race on which the Irish bookmakers' sweepstakes are based. Turk's Blood, 10 to 1, and Swept, 20 to 1, were separated by a head.

Monk Shon was fourth in the field of 40 starters. Record field for the Cambridgeshire was 48 in 1951.

Retrial is owned by Lady Zia Wernher who is already assured of toppling the list of winning owners on British tracks this season. She won the first-prize of £3,438, Turk's Blood won £378 and Swept landed £185.

Plan to Rescue Crew of Plane Down in North

MONT-JOLI, Que. (CP) — Rescue is expected today for the two-man crew of a C-46 air freighter forced down Tuesday by a fuel shortage between Fort Chimo and Knob Lake in Quebec's northern wilderness.

Aboard the Maritimes Central Airways plane were pilot Francis Balskie, 34, of Hastings, Pa., and co-pilot Emerson Cheesman of Toronto.

A spokesman for the airways office here said another company plane has been in almost constant touch with the men, uninjured in the crash landing on snow-covered muskeg.

Clemency Urged For Epileptic Who Slew Janitor

WINNIPEG (CP)—A plea for clemency will be forwarded on behalf of 26-year-old Donald Earl Hambleton, sentenced to be hanged Jan. 11 for the bludgeon slaying of a building caretaker.

A recommendation for mercy was made by a Court of Queen's Bench jury when it brought in a verdict of guilty Tuesday night after five hours' deliberation.

"I can imagine your difficulties in this case, as I can my own," Mr. Justice Ralph Maybank told the jury. "Your recommendation will be conveyed by me to the governor-general-in-council.

"I would add that even if you had not made your recommendation, I would myself have written urging as strongly as I could for clemency for the prisoner. I would like you to understand I not only agree with your verdict—it was the only one you could return—but I agree most heartily, and I only hope your recommendation will be granted."

Hambleton stood erect while receiving sentence then sat down and sobbed with his face buried in his hands. Before he was removed from the prisoner's box his father, Reginald Hambleton, who earlier had testified about his son's epilepsy, walked over and talked to his son. Mrs. Hambleton, who also testified earlier, was not in court when sentence was passed.

The verdict climaxed six days of evidence linking Hambleton with the slaying May 28 of James Henry Wolrich, caretaker of a downtown warehouse building.

Evidence was introduced showing that Hambleton had entered the warehouse building, ransacked some offices and was discovered in the basement by Wolrich. In a statement to police Hambleton was quoted as saying he struck Wolrich "a few times."

Testimony was that Hambleton had been drinking with two companions during the afternoon and evening of May 28. His parents and three doctors testified that Hambleton had suffered from epilepsy since a child. He often had seizures and at other times had mental "blackouts." Hambleton suffered an epileptic fit in court Tuesday.

Plan 20,000 Homes

TORONTO (CP) — A four-year project to build 20,000 low-priced homes in metropolitan Toronto and involving a total expenditure of more than $300,000,000, was announced Tuesday night by Consolidated Building Corp.

The first 290 will be built in north Toronto in the Richmond Hill district, the announcement said.

WIN A FREE JANTZEN KNITTED SUIT

Guess what time the alarm will go off during

CARSON ELLIOTT'S

Jantzen Day, Friday, Oct. 28th.

Guesses accepted till Thurs. 6 p.m.

Winterize Now . . . and for the sake of safety, convenience and economy let us service your car . . . The Superiest 10-point Change-over is your guarantee of trouble free winter driving. We

1. Drain and Flush Radiator and Block
2. Check Radiator and Heater Hoses
3. Check Thermostat
4. Refill Radiator with Anti-Freeze
5. Change to Winter Oil
6. Change oil in transmission and differential
7. Check Oil Filter
8. Lubricate Chassis
9. Check Battery
10. Check Lights, Horn, Wiper Blades, Tires, Brakes, etc.

AN ADDED FEATURE

We Use CULLIGAN SOFT WATER for
● CAR WASHING — A Superior Shine
● RADIATOR — Eliminates Scale Formation

We Use CULLIGAN DEMINERALIZED WATER (Today's successor to Distilled Water)
● FOR BATTERIES — Assures longer life.

RIGGS SERVICE CENTRE
"Your Superiest Station"
211 PINNACLE ST. DIAL WO 8-7700

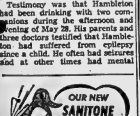

BELLE CLEANERS & LAUNDERERS LTD.
256 Coleman St. WO 8-6738

AEROWAX SAVES RE-WAXING!

(ADVT.)

Announce New Way To Shrink Painful Piles

Science Finds Healing Substance That Does Both—Relieves Pain—Shrinks Hemorrhoids

Toronto, Ont. (Special) — For the first time science has found a new healing substance with the astonishing ability to shrink hemorrhoids and to relieve pain. Thousands have been relieved—without resort to surgery.

In case hemorrhoid case after another, "very striking improvement" was reported and verified by doctors' observations.

Pain was relieved promptly. And, while gently relieving pain, actual reduction or retraction (shrinking) took place.

And most amazing of all—this improvement was maintained in cases where doctors' observations were continued over a period of many months!

In fact, results were so thorough that sufferers were able to make such astonishing statements as "Piles have ceased to be a problem!" And among those sufferers were a very wide variety of hemorrhoid conditions, some of 10 to 30 years' standing.

All this, without the use of narcotics, anesthetics or astringents of any kind. The secret is a new healing substance (Bio-Dyne®)—the discovery of a famous scientific institute. Already, Bio-Dyne is in wide use for healing injured tissue on all parts of the body.

This new healing substance is offered in *suppository or ointment form* called *Preparation H.*®. Ask for individually sealed convenient Preparation H suppositories or Preparation H ointment with special applicator. Preparation H is sold at all drug stores. Satisfaction guaranteed or money refunded.

®Trade Mark Reg.

JOIN THE Trade Parade! TO OLDSMOBILE

Super "88" Holiday Sedan

A GENERAL MOTORS VALUE

Get Our Terrific Offers Today!
Top Trade-Ins...Top Appraisals...
Get Them While They Last!

Here's your chance...your big chance to step into the Oldsmobile of your dreams... and make the best deal of the year. And when we say "deal", we mean savings you'll long remember. But that's not all! We're talking about "Rocket" Engine Oldsmobiles—alive with "flying color" styling—with the marks of the future wherever you look. Come on and join the Trade Parade! Get our terrific offer and you'll get an Oldsmobile!

A "ROCKET" FOR EVERY POCKET!

And you'll find one priced just right for you! Choose from thirteen gorgeous models in Oldsmobile's three series ... luxurious Ninety-Eight, brilliant Super "88", budget-priced "88"!

O-3553C

OLDSMOBILE

TRUDEAU MOTORS LIMITED

31 - 45 STATION STREET PHONE WO 8-6767

REPAIRS ON ALL MAKES OF WASHING MACHINES

● FAST SERVICE ●
EXPERT WORKMANSHIP

CIRCLE SERVICE
BELLEVILLE LTD.
368 COLEMAN ST. WO 8-6791

Rollins Scores 1st Blank In Two Years In Hawks 2-0 Win Over Bruins

CHIPS OFF THE SPORTS BLOCK

By GEO. H. CARVER, Sports Editor

WORKING HARD

Coach Danny Cox, exhibiting a clean-cut touch of Kid Flu, sent his TPT charges through a stiff workout last night readying for Friday night's all-important opening game against the Whitby Dunlops, who pry the lid off the official season tonight in Kingston.

Davy Jones, recovering from a severe charley horse suffered in the All-Star game, confined himself to skating and will be ready for Friday. Keith MacDonald showed no ill effects from a three-stitch jaw gash and the rest of the crew appeared to be in good shape.

Coach Cox has named Bobby Taylor up to a front line with Doug Day and Peter Jones and said the trio was working well. It was stated that Peterborough's Toody Greenlaw has quit hockey because of business pressure. Chum Fryia, Gus Leonard and Bert Hill will likely form the Petes' line, with Vern Goyer, Davy Jones and Keith MacDonald picking up where they left off last year.

McMaster, Wilson and Sammy Mulholland were going great guns on the defence. The TPT's will work out every night until game time with all eyes on an all-important first victory.

• • • • •

WACKY SEASON

The 1955 baseball season will be inscribed (in gold in Brooklyn) in the official archives as the year in which the Daffy Dodgers from Flatbush won their first world series after knocking off eight pennants. It will also go down in history as being productive of some of the wackiest, most bizarre incidents that ever befell baseball clubs and players.

One of the wackiest stunts, if not the most bizarre, was that of the paid baseball nut who hired himself to sit atop a flagpole high above a building in Milwaukee and stay there until the Braves had won seven games in a row. He remained on his lofty perch for 15 weeks and came down six days before the season ended. He wasted his time for the Braves did not come up with the seven-game stretch and by that time it was too late.

Other incidents that knocked the record book cocky included, the one where a pitcher worked four scoreless innings with a fractured wrist. Others were, a runner scored from first on a bunt; a batter hit a legitimate home run and was credited with a double; a starting pitcher made only one pitch yet he was charged with a defeat; a shortstop was knocked out going for a grounder and a "bunt" double won a game.

Now, let's get the details on these screwy goings-on:

FIRST:

Cincinnati righthander Bud Podbielan slid into second base in the third inning against Brooklyn and hurt his right wrist. Despite some pain, he remained in the game and pitched scoreless ball until the seventh. X-rays the next day revealed a fractured wrist and Podbielan was sidelined for ten weeks. June 7 at Brooklyn.

SECOND:

Chico Carrasquel of the White Sox, was on first when Nellie Fox bunted down the third-base line. Gus Triandos, Baltimore third sacker, left third uncovered in making the play on Fox. Carrasquel rounded second and moved to third, where he was safe on a close play. When the Orioles argued with the umpire without calling time, Carrasquel scooted home without drawing a throw. August 23 at Chicago.

THIRD:

Pitcher Don Newcombe of the Dodgers, belted a long drive to the top of the right centrefield screen. The ball landed in the street and Newcombe circled the bases. The Cardinals argued that the ball had passed through a hole in the screen and were upheld. Under the ground rules, the blow was a double. However, three days later an investigation showed that there was no hole anywhere in the vicinity of where Newcombe's drive was hit. June 4 at Brooklyn.

FOURTH:

Baltimore lefty Art Schallock started against Kansas City. On the first pitch, Vic Power of the Athletics singled to left. Schallock then complained of a twinge in his left shoulder and asked to be relieved. Power eventually scored the first of three A's runs. Baltimore never caught up so Schallock was charged with the loss. August 3 at Baltimore.

FOURTH:

Ron Northey of the White Sox, slashed a grounder over second base; Kansas City shortstop Jerry Schypinski and secondbaseman Jim Finigan collided as they went for the ball. Schypinski was knocked unconscious and left the game with minor injuries. Northey got a double. September 25 at Kansas City.

SIXTH:

The Yankees and the Red Sox were tied 5-5 in the top of the fourth. Jim Piersall of Boston, led off with a bunt down the third-base line. Andy Carey of New York, let the ball roll and it hit the bag. By the time he picked it up, Pierson was headed for second and he reached there safely. He scored on a sacrifice and infield hit. The Red Sox won 10-5. July 4 at New York.

SAFE BUY USED CARS AND TRUCKS

"A GOOD PLACE TO DEAL"

BELLEVILLE MOTOR CAR CO. LTD.

"MERCURY - LINCOLN - METEOR"

BRIDGE AND COLEMAN STS. DIAL WO 8-5071

Turns in Sensational Effort To Give Irvin Third Victory; Hank Ciesla Scores Winner

By THE CANADIAN PRESS

Al Rollins scored a National Hockey League shutout Tuesday night. Nobody deserved it more than big Al.

He was sensational in goal, stopping 33 shots as Chicago Black Hawks defeated Boston Bruins 2-0 at St. Louis for their third victory of the 1955-56 campaign. The last time Rollins came up with a shutout performance was March 19, 1954, when he stopped Boston 7-0.

Since then—and for the season before that—the 29-year-old netminder must have felt like a clay pigeon in a shooting gallery. Opposing players breezed through a weak Chicago team and beat Rollins unmercifully.

But things are better this year. Tuesday night's win sent Hawks into a second-place tie with Bruins and New York Rangers. Each has eight points, three behind the league-leading Montreal Canadiens. It's been a long time since a Chicago club has been that high in the league standings.

It was the only game of the night and the first of four Chicago home engagements shifted to St. Louis to help promote the game in that U.S. city. A crowd of 5,668 saw Hawks take the victory on goals by Hank Ciesla, junior player with St. Catharines TeePees last season, and veteran Johnny Wilson.

Ciesla scored at 9:28 of the second period to give Hawks a 1-0 lead. He backhanded Hec Lalande's pass behind goaltender Terry Sawchuk.

Wilson drove a long shot from the Bruin blueline past Sawchuk at 16:47 of the third period. Defenceman Allan Stanley was given an assist on the goal.

Although Sawchuk, former star with Detroit Red Wings, was beaten twice, he was great. He kicked out 30 Chicago drives.

Hockey Standings

By THE CANADIAN PRESS

	W	L	T	F	A	Pts.
Montreal	5	1	1	23	8	11
New York	4	3	0	25	23	8
Boston	3	3	2	13	14	8
Chicago	3	4	2	21	29	8
Detroit	2	3	2	18	13	6
Toronto	2	5	1	12	25	5

Tuesday's Result

Boston 0 Chicago 2

Wednesday's Games

Montreal at Toronto

New York at Detroit

Hockey Scores

By THE CANADIAN PRESS

Atlantic Coast Senior

Moncton 6 Fredericton 4

Ontario Senior A

Windsor 2 Owen Sound 3

NOHA Senior

Sault, Mich. 6 Pembroke 4

Sudbury 2 Sault, Ont. 1

Western League

Winnipeg 2 Vancouver 4

Regina 5 Edmonton 3

Laurier Trophy

Montreal 3 St. Catharines 2

Western Junior

Edmonton 5 Medicine Hat 4

SIGNATURE BOOK STOLEN

BRISTOL, England (AP) — An autograph hunter was blamed by police today for the theft of a book containing the signatures of the Queen, Princess Margaret and Queen Mother Elizabeth. The 56-pound tome belonging to the Church of England Children's Society vanished from a railroad station where it was to be picked up fir exhibition at a church bazaar. An official described the book as "irreplaceable."

Swiacki Speaks

Lack of Canadian Reserves Cause of Argos Poor Showing

TORONTO (CP) — Coach Bill Swiacki looked at his $250,000 football team again Tuesday night and said he could only hope for the best in the race for a playoff position in the Big Four Football Union.

Swiacki's Toronto Argonauts meet Ottawa Rough Riders in a clutch game here Saturday. The clubs meet again the following Saturday to decide who gets the third and last playoff berth.

Argonauts are not suffering too badly from injuries, and Swiacki figures they will "be up" for Saturday's game.

"The boys looked good in practice last night," he said. "If they can just keep that way we'll give Ottawa a battle.

"We've only one man on the doubtful list and the boys got a bad game out of their systems last Saturday against Montreal Alouettes."

(Als won 43-12).

Swiacki said he blames Argos' poor showing so far this year on lack of good Canadian reserves, particularly good defensive players.

"You can't expect to win games when your best men have to play both ways for the whole game. This league is tough. You need two platoons."

Swiacki said Argos already have taken steps to remedy the situation.

"We've scouted every intercollegiate, junior and high school team in the country looking for talent. We have our eye on a few boys who might help us."

Swiacki said Argos will hold a football clinic in the spring to look over the crop of young Canadians.

Sports Calendar

HOCKEY

Tonight — Senior "B" TPT's practice, Memorial Arena at 7.00 p.m.

Friday — OHA Senior "B" Opener—Whitby at Belleville TPT's, Memorial Arena, 9 p.m.

"Weekend"—OHA Senior "B"—Belleville TPT's at Cornwall Colts, 2.30 p.m.

RUGBY

Today — COSSA Jr. — St. Michael's at BCIVS; Quinte at Trenton; Albert at Brighton.

Thursday—COSSA Sr — Picton at Albert College.

"I'd better take at least three. My husband always loses the golf balls I give him!"

O.H.A. SENIOR "B"

HOCKEY

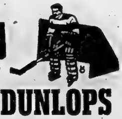

BELLEVILLE MEMORIAL ARENA

WHITBY DUNLOPS

vs.

BELLEVILLE T.P.T.'s

FRIDAY., OCT. 28th

9.00 P.M.

General Admission Adults 75c — Children 12 and under 25c
Reserved Seats $1.10

Reserved seat tickets on sale at Bill Cook's Cigar Store, Phone WO 8-7265. Reserved seat tickets will not be held after 6 o'clock day of game.

Chisox Trade Busby, Carrasquel For Larry Doby

CHICAGO (AP) — The Chicago White Sox' 18-year search for a reliable clean-up hitter apparently had ended Tuesday when they obtained slugging Larry Doby from Cleveland Indians.

In their biggest deal since the departure of trade master Frank Lane to the St. Louis Cardinals several weeks ago, the Sox gave the Indians shortstop Chico Carrasquel and outfielder Jim Busby. It was a straight player transaction.

The Sox, who have finished third in the American League race the last three years, long have had a weakness in the No. 4 spot in the batting order. They haven't had a consistent long-ball hitter since Zeke Bonura drove 440 runs across home plate for them from 1934 to Doby, the first Negro player in 1937.

the American League, potentially fills the bill. The 30-year old veteran of eight full-seasons with the Tribe has a major league lifetime batting mark of .286 and a slugging average of .502.

He has blasted 202 homers and driven in 731 runs.

Junior Canadiens Edge Teepees 3-2

ST. CATHARINES (CP) — St. Catharines TeePees of the Ontario Hockey Association Junior A failed Tuesday night to break Montreal junior Canadiens' winning streak in the Laurier Cup series as Canadiens defeated TeePees 3-2.

It was Montreal's fourth straight Laurier Cup win in as many starts. The winners scored all their goals in the first period and fought off a desperate St. Catharines team in the final frame.

Forbes Kennedy, Montreal's leading goal scorer, was again the sparkplug. He fired two of three goals. Bob Courcy counted the other marker. TeePees marksmen were Matt Ravelich and Art Stratton.

Reds, Buffalo Make Deal

PROVIDENCE, R.I. (AP)—Providence Reds of the American Hockey League Tuesday night announced acquisition of centre George (Dusty) Blair on loan from Buffalo in exchange for rights to winger Pete Conacher.

General manager Terry Reardon said that Conacher has been unable to report to the Reds because of personal affairs in Canada, but may be able to play for Buffalo, closer to his home.

Reardon said the deal was for the remainder of the season.

Conacher played for Chicago Black Hawks and New York Rangers of the National Hockey League last season. In 70 NHL games, he scored 12 goals and 11 assists.

Blair got 18 goals and 31 assists with Buffalo last year.

From Oranges to What?

Canadian Rugby Football Delegate To Scout Maritime Gridiron Setup

TORONTO (CP)—The Canadian Rugby Union is sending a man east to look at football in the Maritimes.

Jess Fitton of Toronto, secretary-treasurer of the CRU's junior committee, leaves by plane Thursday night for Halifax to talk with Maritimes football officials and see his first football game on the east coast.

Fitton is making the trip so that he can give CRU officials an idea how the football movement in the Maritimes has progressed. The Nova Scotia and New Brunswick leagues intend to apply soon for admission into the CRU.

"The interest on the east coast is encouraging," Fitton said Tuesday night. "If Nova Scotia and New Brunswick decide to affiliate with the CRU we will then have junior and intermediate groups in every province."

PLAY FOR ORANGES

They haven't much money but football players in the maritimes have a lot of fun playing—for oranges. The senior teams operate on a budget of $150 a game, plus equipment.

The oranges, passed around to players at every game, are about the only rewards for the knocks they receive before crowds that have increased steadily since Canadian football gave the boot to rugger.

"The only things the players get are uniforms and oranges," Jack Funston of Halifax, president of the Nova Scotia Canadian Football League said in an interview here recently.

In 10 years football has overtaken rugger, baseball and hockey in fan appeal in Nova Scotia and New Brunswick.

There were times years ago when players outnumbered fans. But last year the Nova Scotia Senior League drew 35,000 customers. That was more than the attendance for rugger, baseball or hockey.

Funston said it was a case of promoting the game and "educating the customers." It didn't take too long, particularly with the interest shown in the Grey Cup classic and regular games of the Big Four Football Union and the Western Conference.

Funston said it costs about $150 to operate a team for each game and $100 to outfit a man at the start of the season.

The Nova Scotia League operates five senior and three junior clubs. New Brunswick has a senior circuit.

Making up the N.S. League are the Navy clubs of Stadacona and Shearwater, Dalhousie and St. Francis Xavier Universities and the Greenwood RCAF. The junior clubs are Shearwater, HMCS Cape Breton and St. Mary's University.

In the New Brunswick League is the University of New Brunswick, St. Thomas University, Moncton Tri-Service and Moncton Trojans.

Two former Big Four players are coaching in the U.S. Senior League. Don Loney, formerly with Ottawa Rough Riders, is handling Shearwater Flyers. Ted McClarty, a flying officer in the air force and an old Rough Rider, coaches the Greenwood squad.

DOG HARNESS
DIAL WO 2-2854
BRAM HUMPHREYS
ARCH SUPPORT AND SHOE REPAIR CENTRE
19 Campbell St.
Dial WO 2-2854 for Appointment

Now in the Convenient 25¢* PACKAGE

*Suggested Price

MILD - COOL - EVEN BURNING

IF YOU DRIVE-

YOU CAN'T AFFORD TO BE WITHOUT ADEQUATE AUTOMOBILE INSURANCE!

WE SELL THE BEST!

THE LORNE McDOUGALL Insurance Agencies Ltd.
150 FRONT ST. DIAL WO 8-5728
"BELLEVILLE'S LARGEST INSURANCE OFFICE"

DON'T RELY ON YOUR MEMORY for information about transportation systems. Times of trains and buses sometimes change. It's always best to make sure that your information on arrivals and departures is up-to-the-minute.

Dow BREWERY LIMITED

Not an Anaesthetic

Kramer Dangles Bag of Gold Under Aussies' Sniffing Noses

SYDNEY, Australia (AP)—Jack Kramer arrived here today to dangle his bag of gold personally under the noses of Lew Hoad and Ken Rosewall, amid increasing hints that the two young Aussies may join his professional tennis tour.

"If Kramer has a new offer, I'll give him a good hearing," said Hoad while waiting for the American money-man to put in an appearance. "I almost accepted his first offer."

"Hoad and Rosewall, the 20-year-olds who won back the coveted Davis Cup for Australia this year, rejected Kramer's pro offer less than two weeks ago. They said they would work for Australian sporting goods companies and continue to play amateur tennis.

Now apparently, they're wavering.

Only a few days before he received their refusals to team up with him, Kramer had signed American ace Tony Trabert for an estimated $75,000. Trabert and Rosewall in the fold, the tour would not pack much glamor.

So Kramer decided on a face-to-face meeting in a final effort to sign them.

Lacrosse Coach Calls It Quits

VICTORIA (CP) — John (Red) McMillan is quitting as coach of the Canadian lacrosse champion Victoria Shamrocks.

McMillan, who led the club to victory over Peterborough Trailercades last month after three years of trying, said Tuesday the decision to resign was "entirely mine."

"When we won the Mann Cup this year I achieved what I had set out to do as coach," he said. "I can go no further as coach and now will be able to spend more time with my family."

League Leaders

BY THE CANADIAN PRESS

Standing: Montreal, won 5, lost 1, tied 1; points 11.
Points: Creighton, New York, and Beliveau, Montreal, 10.
Goals: Murphy, New York and M. Richard, Montreal, 6.
Assists: Beliveau, Montreal, 8.
Shutouts: Plante, Montreal, 3.
Penalties: Lindsay, Detroit, 43 minutes.

Fights Last Night

BY THE ASSOCIATED PRESS

Hatyaka, Mass.—Johnny Saxton, 151¼, Brooklyn, outpointed Jackie O'Brien, 149¾, Hartford, 10.
Seattle—Buddy McDonald, 143¼, Edmonton, knocked out Dixon Hosey, 142, Seattle, 9.
Fresno, Calif.—Carlos Chaves, 149, Los Angeles, and Jimmy Dupre, 145, Compton, Calif., drew, 10.

Yesterday's Stars

BY THE CANADIAN PRESS

Al Rollins, Chicago, who earned his first shutout in two seasons as the Black Hawks blanked Boston Bruins 3-0.

Hank Ciesla, Chicago, who scored the winning goal in the same game.

TO TRY FOR MARK

PICTON, Ont. (CP)—Speedboat driver Bill Baden of Hamilton said Tuesday he will try to crack the Canadian speedboat record here Sunday. Baden will drive Miss Supertest II, owned by Jim Thompson of London, in his attempt to better the 125-mile-an-hour mark set in 1949 by Harold Wilson of Ingersoll in Miss Canada IV.

MANUFACTURER'S
Clearance
MANTEL RADIOS

Choice of several colors.

Only $22.95 $1. A Week

BOOTH
RADIO & TV LTD.
170 Front St. (Opp. City Hall)
DIAL WO 8-5785

Topflight Talent On British Soccer Block

LONDON (CP) — Safe high-priced football talent is up for sale in the English Football League—most of it at the desire of the individual players.

Cockney Eddie Bailey, long the brains in the Tottenham Hotspur attack and nine times an England player, wants to leave the first division team, now anchored at the bottom of the league with only five points. Portsmouth is reported interested. Sub-goalie Ron Reynolds has had his request rejected.

Scottish Allan Brown, who cost Blackpool £27,500 in 1950, wants to get back home. Tommy McDonald, another Scot, says he's tired of playing second-string for Wolverhampton Wanderers.

Teammates Joe Baillie and Doug Taylor, like Bailey, have made good enough to make first teams elsewhere, also want to leave.

Bill Paterson, a £22,000 player acquired by Newcastle last year, is dissatisfied, too, and veteran Trevor Ford, Welsh and Cardiff City centre forward whose various moves have involved more than £70,000, is reported willing to go north where he has business interests.

American Wins Jumping Event

HARRISBURG, Pa. (CP)—In a duel of team mates, Billy Steinkraus of the United States edged W. R. Ballard of Toronto on elapsed time in the two-round event in the International jumping competition at the Pennsylvania Horse Show Tuesday night.

Each rider had four faults against him after the two rides, Steinkraus scoring a clean performance on the last ride of the night. But the American rider's total time was 72.4 seconds to Ballard's 88.6. Brig.-Gen. Humberto Marlles of Mexico was third with eight faults.

Tuesday night's wins gave the United States the lead in the international low-score competition with 4½ faults to Canada's eight. Ireland was third with 16 and Mexico last with 26. The final event in the three-leg competition will be held Friday.

WINS JUMP

OTTAWA (CP)—A team led by John Sifton of Winnipeg won the inter-city jumping competition at the Ottawa Winter Fair Tuesday night.

Fassfields Farm of Guelph placed second in the event open to teams of three jumpers. Fassfields Farm was represented by Gordon Pass, Jack Wilson and Jack Thorne.

New Stake Race For Woodbine

TORONTO (CP) — A $9,000 stakes race, to be known as the Woodbine Oaks, will be run at the new Woodbine race track on the western outskirts of Toronto next year.

The race, for three-year-old Canadian-bred fillies, is tentatively scheduled for the day before the running of the Queen's Plate, the Ontario Jockey Club announced today.

Pace Tells On Slammin' Sam

PALM SPRINGS, Calif. (AP)—Sammy Snead, after two decades in the golfing limelight, admits he is slowing and will cut down it his tournament appearances in the future.

The Slammer is getting ready to perform for the seventh time as a member of the United States Ryder Cup team against the British at the Thunderbird Country Club here Nov. 3-5.

Talking to his old friend, golf tutor Alex Morrison, who is on the arrangements committee for the cup matches, Snead said:

"Sooner or later something has to give."

This may be Snead's last competitive appearance in California. He has not played in the Los Angeles Open or other California events since he defeated Ben Hogan in a playoff for the L. A. crown in 1950.

Heart Attack Kills Teen-Ager

MIDWEST CITY, Okla. (AP)—A heart attack is believed to have caused the death of a 14-year-old junior high school football player during a game here Tuesday night.

Maurice Ireland, a halfback tackle, collapsed and died in a huddle after four minutes of play. An examination disclosed no injuries.

"To the best of our knowledge he was in the best of health," said coach Joe Garrison.

LEHIGH VALLEY
LV
ANTHRACITE
COAL AND OIL
LYNCH COAL Co.
WO 8-9217

Sounder Sound

Gilson Turns in Sparkling Effort In Mercurys' Win Over Bulldogs

OWEN SOUND (CP) — Bobby Gilson, starting his ninth season with the Owen Sound Mercurys, turned in a brilliant goaltending chore Tuesday night to spark the Sounders to a 3-2 win over Windsor Bulldogs in their OHA senior "A" game before 1,700 fans.

The Bulldogs tested Robbie Robert 40 times and found the chink in his armor only twice. In contrast, the Mercurys had 34 drives at Marv Edwards.

Jackie Hamilton, Jack Taylor and Ted Reid scored the goals for the Mercurys who led 2-1 and 3-1 at the rest period. After being thwarted repeatedly, even when they had a manpower advantage, the Bulldogs finally beat Gilson in the third period, coach Jim Peters punching home a short shot. Gord Haidy scored their other marker in the first period.

Seldom was there a full complement of players on the ice in the final period as referees Frank Slota and Frank Chase handed out 11 minor penalties and two misconducts in the stanza which took nearly an hour to play. All told, there were 23 minor penalties, 13 to Owen Sound.

The win hoisted Owen Sound into first place, two points ahead of the K-W Dutchmen whom they play tonight in Kitchener. It was the third straight loss for the winless Bulldogs.

Irish Rider For Irish Nag

LAUREL, Md. (AP)—Pride of the Irish has changed the lineup of Laurel's International horse race Nov. 11.

Tommy Gosling had been listed as jockey for Passalprop, the Irish Derby winner and one of nine horses entered in the International.

Passalipper is owned by the Irish government and will run in the colors of its president, Sean T. O'Kelly.

Gosling was born in Scotland.

The people of Ireland complained to President O'Kelly they wanted their horse ridden by a son of the Ould Sod. The word was passed to trainer Paddy Prendergast.

He replaced Gosling with T. M. Burns 20-year-old native of Belfast.

Larks' Nest Rent May Be Higher

MONTREAL (CP) — Montreal Alouettes may face a higher rent bill next season if the city of Montreal has its way.

The city intends to ask Quebec in the Montreal bill, for the right to tax educational and religious properties which are used for "lucrative purposes." It was learned Tuesday night.

According to the proposal, properties which are rented regularly would be liable to the tax on the real valuation while properties rented only occasionally would be taxed on the rate of rent.

The Big Four football club currently rents the stadium from McGill University for six days a year with the option on a seventh and if is assumed the property would be taxed on the basis of rent collected.

Russians Scout Yankee Boxers

LONDON (AP)—A pair of Russian amateur boxing officials headed for home today after "scouting" the United States in a tit-for-tat with England Tuesday night. The Russians withheld comment, but their confidence over Soviet chances in the 1956 Olympics could hardly have been shaken by the U.S. showing.

The U.S. team, which the Russians consider their biggest threat in the Olympiad at Melbourne next fall, won only three bouts from the English—who last week were able to whip only two of 10 bouts from the Russian team.

V. I. Ogurenko, team trainer for the Russians, and V. G. Stepanov, Soviet ring official, were among 10,000 fans who sat in on the international bouts at Wembley Stadium and saw the U.S. squad suffer its second sound defeat in five days. Last week, the Americans lost 8-4 in Ireland.

POSTPONE BOUT

CHICAGO (AP)—An ankle injury to challenger Sugar Ray Robinson has postponed his title bout with champion Bobo Olson from Nov. 4 until Dec. 9, the International Boxing Club announced Tuesday. The 15-round middleweight title match at the Chicago Stadium will be televised Dec. 9 as it was to be on Nov. 4, also a Friday.

SKATING TONIGHT
8.30 TO 10.30 P.M.

TIP TOP TAILORS
exclusive with us
new
"SPARKLE TONES"
WORSTEDS
Entirely New and Different Effects
BRITISH THROUGH AND THROUGH and tailored in the new "TRIM LOOK"
Sparkle Tones are all hard-finished finely woven worsteds with a subtle sparkle effect from the silk which is woven right into the cloth. They're from England—and top drawer of course. Complete your wardrobe with a Sparkle Tone—"right" for every occasion. See them today while selection is complete.
"TIP TOP" CLOTHES $59.50 3 pc.
tailored-to-your measure

WEAR TIP TOP'S NEW TRIM LOOK!

Tip Top expert tape-men know how to take your personal measurements accurately so as to make the most of your figure. Your suit is then cut by hand to your individual measurements and tailored for you alone.

We Guarantee Canada's Greatest Clothing Value in each of these 3 famous brands.

YOUR CREDIT is good pay $10 down and wear it. (balance over 6 months)

"CLUB" CLOTHES $49.50 3 pc.
"TIP TOP" CLOTHES $59.50 3 pc.
"FLEET STREET" CLOTHES $69.50 3 pc.

There's a TIP TOP TAILORS' Headquarters Everywhere

Tip Top tailors

AT THE FOUR CORNERS
PHONE WO 2-2612

THE Calvert SPORTS COLUMN
by Elmer Ferguson

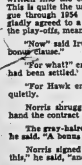

Before Dick Irvin, veteran of hockey teams, signed to become the pilot of the Chicago Black Hawks of the National League, there was the usual pre-signing discussion over his contract.

Irvin was doing business with Jim Norris, principal owner of Hawks. After the basic salary was agreed upon, there were written into the contract, one by one, various bonus clauses. This is quite the usual thing. Hawks had been last in the League through 1954 and 1955, and naturally owner Jim Norris gladly agreed to a bonus conditional on the team finishing in the play-offs, meaning fourth place or better.

"Now" said Irvin, this being agreed upon, "put in another bonus clause."

"For what?" enquired owner Norris, figuring the last bonus had been settled."

"For Hawk entry into the Stanley Cup final", said Irvin quietly.

Norris shrugged, wrote in the clause, and was ready to hand the contract over to Irvin.

The grey-haired coach held up his hand. "One more clause" he said. "A bonus if we win the Stanley Cup."

Norris signed for the bonus. "I'll be very happy to pay this," he said, "and all the other bonuses too."

Returning to Chicago, Irvin, at 63 years of age, leaves Canadiens after coaching that team since 1940, and developing such players as Richard, Lach, Bouchard, Geoffrion, Bouchard, Bill Durnan, Gerry McNeil, Doug Harvey, Dickie Moore, Tommy Johnson, Jacques Plante, Jean Beliveau and many other greats Canadiens have been under his leadership year after year, a potent factor in the National League, winning the Stanley Cup three times, the League title four times in a row.

Irvin is leaving the Stanley Cup finalists to take over the tail-end club. "You get in a rut remaining in one place," was his comment as he became the 19th Hawk coach since the team moved into the major league in 1926.

Your comments and suggestions for this column will be welcomed by Elmer Ferguson, c/o Calvert House, 427 Yonge St., Toronto.

Calvert DISTILLERS LIMITED
AMHERSTBURG, ONTARIO

HAIG MOTORS
LIMITED
48 Hour Money Back GUARANTEE — 7 DAY EXCHANGE AND 50-50 GUARANTEE FOR 30 DAYS —
OUR NEW THREE POINT PLAN
HAS BEEN ADOPTED AS A PERMANENT POLICY FOR THE PROTECTION OF USED CAR BUYERS OF THE QUINTE DISTRICT.
WE HAVE A LARGE SELECTION OF
ALL LATE MODEL USED CARS
THESE CARS HAVE ALL BEEN COMPLETELY SAFETY CHECKED AND ARE READY FOR YOUR INSPECTION.
SEE US TODAY
FOR AN A-1 USED CAR AND A-1 DEAL

1954 FORD 2-Door, Green, Real Clean Car ..... $1695.
1953 FORD 4-Door Custom. Green. A Special ..... $1395.
1953 CHEVROLET 4-Door — Black. A good buy ..... $1295.
1953 PONTIAC 4-Door Laurentian. Lots of Extras ..... $1395.
1953 DODGE V-8 4-Door. A give away ..... $1395.
1953 AUSTIN 4-Door Grey. Radio, clean car ..... $895.
1952 PONTIAC Hardtop. A real sport car ..... $1395.
1952 METEOR 2-Tone. Transportation Plus ..... $1195.
1952 CHEVROLET 2-Door, Black. A snappy car ..... $1195.
1951 FORD 4-Door, Green. Radio, real sharp ..... $995.
1951 FORD 4-Door, 2-tone. Automatic Transmission ..... $1095.
1950 PONTIAC 2-Tone. Radio, special ..... $795.

OUR MOTTO IS
SAFETY - SATISFACTION AND SERVICE
AT
HAIG MOTORS
LIMITED
"BELLEVILLE'S BUSIEST DEALER"
USED CAR LOT ON MARKET SQUARE
PHONE WO 8-6304

SPORT IN BRIEF

STAGE "DREAM" GAME

WOODSTOCK (CP)—Senior "B" hockey teams in western Ontario stage their first annual "dream" game at Sarnia Arena next Thursday, it was announced Tuesday.

Sarnia Sailors, champions of the group known as the Big Ten in the 1954-55 season, will play a select squad from the other teams in the group.

All-Stars will be coached by Cliff Simpson of Aylmer and Joe Lamarelli of Woodstock. In their lineup will be players from Tillsonburg, Elmira, Aylmer, Woodstock, London and Wallaceburg.

BRAVES SIGN HANEY

MILWAUKEE (AP) — Fred Haney, manager of Pittsburgh Pirates for the last three years, was signed Tuesday as a coach for Milwaukee Braves. Haney is the second new coach acquired by the Braves, joining Charley Dressen, the staff of manager Charley Grimm.

ENTER COLT

LAUREL, Md. (AP) — Dorothy Paget's Nucleus, second - ranked three-year-old colt in England, was entered Tuesday in the $65,000 Washington, D.C., International at Laurel.

The addition of Nucleus raised the field to nine for the race, which will be run Nov. 11 at a mile and a half.

"COLD CANADIAN" A HIT AS FIERY VERDI HEROINE

Canadian-born Lois Maxwell only non-Italian in the cast of Aida", proved that geography plays no part in love, whether it be, in this latin lore or the passion that flares on the hot sands of the Nile. Miss Maxwell plays the rival of Sophia Loren, Italy's most luscious screen siren, in the first spectacular opera film in color winch will be presented in conjunction with the I.F.E. Releasing Corporation at the Capitol Theatre in Belleville, evenings only, on Monday, Tuesday, Wednesday, November 7, 8, 9.

Ever Director Clemente Fracassi who was not too enthusiastic about having a Verdi heroine played by a girl from cold Canada, had to admit she was a revelation in the role. His appraisal was confirmed by critical and popular acclaim throughout all Europe.

Miss Maxwell, who ran away from her Montreal home at 16 to join a Canadian Ensa company to entertain soldiers in Europe, studied at the famous Accademy of Dramatic Art and appeared in several West End productions. She was spotted by Warner scout and appeared opposite Ronald Reagan in "That Hagan Girl."

Returning to Italy in 1949, she appeared in "Tomorrow is Too Late", the first foreign actress to have a major role in a post war Italian film. Since then, she has made many Italian pictures in Rome.

Be the most popular person on the street!

Shell out with Wrigley's Spearmint Gum. Buy it by the box so you won't run short—There's 100 slicks in every box.

WRIGLEY'S SPEARMINT CHEWING GUM

Shell out with Wrigley's Spearmint Gum!

Hotel Woodruff

PUBLIC SQUARE, WATERTOWN, N.Y.

SPECIAL WEEKEND RATES FOR CANADIAN VISITORS

$5.00—DOUBLE BED AND BATH

$6.00—TWIN BEDS AND BATH

TAPROOM — GRILL — COFFEE SHOP

COCKTAIL LOUNGE WITH ENTERTAINMENT

FREE PARKING

ASK ABOUT OUR FAMILY PLAN

TV—Radio Column

N.Y. Police Commissioner Will Not Open Private Files to TV

By CHARLES MERCER

NEW YORK (AP) — A situation has arisen which involves the government of New York City and a commercial television interest. In itself it has scarcely created much of a stir very far beyond the suburbs, yet it holds some interesting implications.

In brief the situation is this: Mayor Robert Wagner directed the heads of city departments and agencies to make their files, equipment and manpower available to New York TV Productions, Inc. This firm is headed by Theodore Granik, who has been associated with radio and television for 25 years and also happens to be a friend of Wagner.

Granik's idea appears to be an interesting one: Dramatization of the operations of a big city government, Wagner's motive appears understandable: Every mayor likes to publicize his city — and here was a chance in one big package. When police commissioner Stephen Kennedy received the order he politely but firmly declined to make secret files available to anyone. His stand is courageous and altogether admirable. He appears to be just about the first custodian of any files of personal cases who has not made them available to the monstrous appetite of television.

HELD IN TRUST

Well, what's wrong with TV programs based on the files of this and the cases of that? Some mildly entertaining programs occasionally are ground out from these sources, true. But a basic principle is involved.

The files of any government belong to the people who elected that government. The duly appointed custodian of such files holds them in trust for the taxpayers who, incidentally, accept his judgment that they cannot see them. Why then, should one source receive access to those files for the purpose of commercial exploitation?

Many TV producers are watching closely the developments in the New York case. As yet, an insufficient number of suits for invasion of privacy have been brought and too few judgments rendered to make it clear just how far television can go with programs which change a few names and slick up a few incidents.

Only time will tell whether some television producers have dug deep into a gold mine or have grabbed a bear by the tail.

By SAM GORDON
The Kibitzer

You may hitch your cart to a sacrifice star if you brake your wagon from going too far. Get a load of this deal:

NORTH	
♠3 2	
♥J 9 5	
♦A 9 6 5 4	
♣A 5 3 2	
WEST	**EAST**
♠A K Q 10 9 7 6	♥4 3 2
♥K Q 10 8	♦K Q J 7 2
♦J 10 8	♣K 9 8 4
♣—	
SOUTH	
♠A Q J 9 8 7 6 5 4	
♥A	
♦3	
♣Q 7	

The bidding went like this:

South	West	North	East
2 ♠	3 ♥	4 ♦	Pass
4 N-T	Pass	6 ♠	Pass
6 ♣	Pass	Double	Pass
7 ♠	Pass	Pass	Pass

West did not have quite enough stuff for his simple overcall of three hearts. He feared the slam his opponents might head for. So he tried to throw sand on their tracks.

It is obvious that his seven heart bid was a deliberate thing at a sacrifice. But south refused to permit the north double of it to stand. He was influenced in this by the score it would mean.

Slam was worth more points than the loss west might take. And south had hopes that his own side might have a grand slam. At any rate, he decided to make a stab at it.

The opening two bid by south was a game-going signal. The north free response was a guarantee of at least one sure trick there. So, deciding his own trump suit could stand alone, south probed slam.

His four no-trump was signal for asking about aces and kings. The six clubs in response is Gordon convention for showing two aces and no kings. Thus, opponents must have four kings.

However, he knew the two red kings would be no menace. So, he could anticipate a good try at six spades. And when pushed by west, he decided to go all out for all the tricks.

Opening lead from west was club jack and grand slam looked like a tight squeeze. It was a squeeze. How tight, you shall see.

48-HOUR WEEK

WOLFSBURG, Germany (AP)—Volkswagen, Germany's biggest automobile company, announced Tuesday that it will introduce a 40-hour week for its 20,000 employees by 1957. Nordhoff's announcement broke a united front of big German industrial concerns against shortening the present six-day work week.

11 Crew Members Bail Out Safely

KENDAL, England (AP) — Westmoreland county police reported today all 11 crew members of a United States Air Force B-29 bailed out safely before the plane crashed a few miles south of here.

"All of the crew have been found and all have been taken to the county hospital with slight injuries," a police spokesman said.

The four-engine plane was on a training flight from the American base at Burtonwood when it developed engine trouble.

AT THE McCARTHY — Greer Garson offers aid and comfort to Dana Andrews in a tense moment from the Mervyn LeRoy production "Strange Lady in Town," Warner Bros.' romantic outdoor drama of old Santa Fe filmed in CinemaScope and Warnercolor. The new attraction opens Thursday at the Odeon McCarthy Theatre.

CJBQ VOICE OF THE BAY OF QUINTE

(CJBQ — 1230 Kc)

WEDNESDAY

6:00—News & Weather
6:05—Best on Wax
6:45—Kiddies Karnival
7:00—News & Weather
7:05—Mostly Music
7:30—Supper Music
8:15—Dinah Time
8:30—Music Till Nine
8:35—In the Spotlight
8:40—In Town Tonight
8:45—Supper Music
9:00—Star Time
7:05—Cynamid Farm

9:30—News
7:25—News & Weather
7:30—Keyboard Kapers
7:45—United Nations Album
8:00—Fibber McGee & Molly
8:15—Ohio Mann's Family
8:30—Showdown
8:90—News & Weather
9:05—Music Till Mid
9:30—National News Summary

THURSDAY

6:13—O Canada and Reveille
6:15—Strength for the Day
6:30—News & Weather
6:35—Sing With the Sun
6:50—News & Weather
7:05—Up With the Sun
8:00—News & Weather
8:10—Birthday Club
8:15—Sports Parade
8:30—Up With the Sun
9:00—News & Weather
9:05—Morning Devo
9:30—Coffee Time
10:00—News & Weather
10:05—Coffee Time
10:30—Tennessee Ernie
10:45—Whispering Streets
10:45—Polka Party

11:00—News & Weather
11:05—Music in Si Time
11:30—Luncheon Music
12:00—News & Weather
12:30—Lunch & Melody
12:45—Music from Ireland
12:45—R. 1230
1:15—Easy Farm Review
2:00—News & Weather
2:05—Music Mine Music
3:00—News & Weather
3:05—Music Mine Music
3:30—News & Weather
3:45—Sports Parade
4:00—News & Weather
4:05—Sports Parade
4:45—Variety Time
5:00—News & Weather
5:05—Music Mine Music
5:30—Eddy Arnold

6:00—Mostly Music
6:30—News & Weather
6:35—In the Spotlight
6:40—Showdown Matinee
6:45—Dinah Lee Lennox
6:55—Star Time
7:30—News & Weather
7:30—Star Time
8:00—Date to Good Reading
8:00—Jose Lombardo
8:30—Ray Bloch
8:45—Warm Kiss
9:00—News & Weather
9:05—Music Till Mid
10:00—News & Weather
10:05—Music Till Mid
10:30—Music Till Midnight
11:00—News & Weather
11:05—Music Till Mid
11:30—Music Till Midnight
12:00—News & Weather
12:05—The Queen

WHAM TV SCHEDULE CHANNEL 5

WEDNESDAY

6:00—Date With Life
6:15—Love of Life
6:30—Search for Tomorrow
6:45—Guiding Light
7:00—Today (NBC-Portia)
7:15—Dave Garroway
8:00—Today
8:55—Today for the Day
9:00—Home Cooking
10:00—Dine Dono School (NBC)
10:30—Search for Beauty
11:00—Concentration
11:30—Tennessee Ernie
12:30—Feather Your Nest
12:45—G.E. Consumer Time
1:00—Double or Nothing
1:30—Eddie Fisher
1:45—New Caravan (NBC)
2:00—Kate Smith Matinee
3:30—It Pays to Be Married
4:00—Date With Life
4:15—First Love
4:30—Edge of Evening's World
4:45—Modern Romances
5:00—Howdy Doody
5:30—Father Knows Best

THURSDAY

7:00—Morning Devotions
7:30—Today (NBC)
8:00—Today
8:55—Today for the Day
9:00—Home Cooking
10:00—Dine Dono School (NBC)
10:30—Search for Beauty
11:00—Concentration
11:30—Tennessee Ernie
12:30—Feather Your Nest
12:45—G.E. Consumer Time
1:00—Movie Theatre
2:30—Kate Smith
3:30—It Pays to Be Married
3:45—First Love
4:00—Date With Life
4:15—First Love
4:30—Edge of Evening's World
4:45—Modern Romances
5:00—Howdy Doody
5:30—Father Knows Best

NETWORK PROGRAMS

WEDNESDAY EVENING

6:00—CBL, Keys, Sport
6:15—CFRB, Evening Parade
6:30—CBL, Spling
6:45—CFRB Wes Mc-Knight
7:00—CBL, Rawhide
7:15—CFRB, Johnny Dollar
7:15—CBL, Introduction
7:30—CFRB, Songs of Our Times
7:30—CBL, Do Canoos
7:30—CKEY, Quarterback Club

8:00—CFRB, Music Appreciation
8:00—WBEN Jack Carson
8:00—CJBC, McGee and Molly
8:30—WGR, Truth or Consequences
8:30—CJBC, Can Sports Roundup
9:00—WBEN, Dateline
9:00—Fred Hill
9:15—CKEY, Talk of the Town
9:30—CJBC, Can. Music Hall

9:30—CFRB Amos 'N' Andy
10:00—Canoe National News
10:30—CFRB, Take It from Here
11:00—CBL, Music of Be-lief
11:16—C.HB Sports
11:15—CJBC, Prelude to Midnight
11:30—CFRB, Merry-Go-Round

Movie Column

Grecian Beauty, Irene Papas Latest Candidate for Stardom

By BOB THOMAS

HOLLYWOOD (AP)—It's a long way from the strife of war-torn Athens to the glamor of Hollywood, but dark-eyed Irene Papas has made the trip.

Irene is MGM's latest candidate for stardom, and the first Greek girl with any memory to make a dent in Hollywood. She is starring in her film here, opposite James Cagney in "Tribute to a Bad Man."

She has dark brown hair, long and wavy, and is a statuesque 5 feet 6, weighing 130 pounds with a day waist. The Greek way to pronounce her name is "ireeny."

DEEP AND BAD

She has smooth, dark skin and classic features. The most remarkable feature about her are the eyes. They are black, deep and sad.

"People ask me why I have such sad eyes," she remarks. "I can only tell them to look at their grandmothers' eyes. They will find the lines of sadness there.

"We Greeks are an ancient people. We have had our share of woe. Even the eyes of new-born Greek babies are old and sad."

But theatre standards are so high in Greece that actors have to possess more than looks.

With rare exceptions, you can't get in Greece unless you've had high school diploma and three years' training in dramatics.

OFF BEATEN PATH

If Greek actors are licensed and well trained, then why haven't they invaded Hollywood?

"I think it's because Greece is off the beaten path of London, Paris and Rome," Irene explained. "Sweden is also out of the way, but Garbo set the precedent for other Swedish actresses to come here."

Her MGM bosses are so happy with Irene that she might well set off a Greek invasion rivalling the Trojan War.

AT THE BELLE — Lovely Maureen O'Hara portrays a society lady who sets her cap for the world's greatest matador, Manuel Dominguin Litodor," CinemaScope drama in color, showing tonight and Thursday at the Belle. Anthony Quinn co-stars in the Twentieth Century-Fox film.

CAN REDUCE IMMUNITY

LONDON (Reuters)—The House of Commons Tuesday night gave the government power to reduce the immunities of foreign diplomats and their staffs in Britain whose home countries do not give reciprocal immunities to British diplomats.

THEATRE FEATURE TIMES

AT THE BELLE — "The Magnificent Matador" Maureen O'Hara, Anthony Quinn, Richard Temple, Thomas Gomez — CinemaScope and Color — 7:30-9:30.

AT THE CAPITOL — "Finger Man" — Frank Lovejoy, Forrest Tucker, Peggie Castle — 1:15-10:30 — in Technicolor — The Iron Mistress," Alan Ladd, Virginia Mayo — 1:45.

AT THE McCARTHY — "To Hell and Back"—CinemaScope and Technicolor — Audie Murphy, Marshall Thompson, Charles Drake — 2:57-7:23-9:50.

STARTS THURSDAY

FIRST BELLEVILLE SHOWINGS

ACTION! ROMANCE! THRILLS!

IN COLOR!

BROTHER AGAINST BROTHER... BULLET FOR BULLET...

and the honey-haired blonde is the prize!

THE ROAD TO DENVER

PRISCILLA JOHN PAYNE • MONA FREEMAN

AND LEE J. COBB — RAY MIDDLETON

HIT NO. 2!

JET-HOT ACTION BLASTS THE SKIES!

AIR STRIKE starring RICHARD DENNING

LAST TIMES

CAPITOL

ALAN LADD IN "THE IRON MISTRESS" "FINGER MAN"

NOW PLAYING

TO HELL AND BACK CinemaScope TECHNICOLOR

AUDIE MURPHY

A UNIVERSAL-INTERNATIONAL PICTURE

COMING SOON—

THE EXCITEMENT NEVER LETS UP WHEN SHE LETS HER HAIR DOWN!

WARNER BROS. PRESENT Strange Lady in Town

STARRING GREER GARSON AND DANA ANDREWS

MERVYN LeROY CinemaScope WARNERCOLOR

CAMERON MITCHELL

DAILY MATINEE AT 2

McCARTHY

SMOKE IN THE LOGES

BELLEVILLE ..... DIAL WO 8-7666

Come to the Showplace of Champions!

THE ROYAL AGRICULTURAL WINTER FAIR

FRI. NOV. 11th TO SAT. NOV. 19th

- Champion Livestock!
- Queen's Guineas Competition!
- Cattle Auction Sale!
- Colourful Flower Show!
- Cooking Demonstration!
- Dozens of other features!

ROYAL HORSE SHOW

Evenings $3.00—$2.50

Matinees, Wed. and Fris., $1.00

Saturdays $1.50

ROYAL AGRICULTURAL WINTER FAIR, ROYAL COLISEUM, TORONTO.

ORDER TICKETS NOW!

Send cheque or money order, with self-addressed envelope to:

ROYAL COLISEUM toronto

General Admission: 50¢

Look What's Coming on FRIDAY — The Riotous Kind of FUN You've been Itching for . . .

MARILYN MONROE TOM EWELL the seven year itch CINEMASCOPE COLOR by DE LUXE

ENJOY OUR SMOKING LOGES

Belle

TODAY & THURSDAY Plus—This special attraction in Color

BRITISH EMPIRE GAMES

Cartoon and Color Novelty

2.00; 7.00; 9.10 — Regular CinemaScope Prices — Warm Comfort

The Magnificent Matador

CinemaScope

TODAY & THURSDAY

Belle

PENNY

JOHNNY HAZARD

TILLIE THE TOILER

MARK TRAIL

BLONDIE

DAVE CROCKETT

LIL ABNER

OZARK IKE

MR. AND MRS

JEFF COBB

BRINGING UP FATHER

TIFFEE AND CAP STUBS

RUSTY RILEY

Your Horoscope

By FRANCES DRAKE

Look in the section in which your birthday comes and find what your outlook is, according to the stars,

For Thursday, Oct. 27, 1955

March 21 to April 20 (Aries)—Several planets, well aspected now, augur for a beneficial and productive day if activities and tasks are managed smartly, intelligently and quietly. Plan for future advancement.

April 21 to May 20 (Taurus)—Friendly help from many quarters this stimulating day. Personal affairs, heart interests, home and family matters honored. Look forward; heed good advice.

May 21 to June 21 (Gemini)—Not a wholly stimulating period for mental tasks, study and research, but it is a promising period for your work and activities. Calmness, patience and good humor are essential.

June 22 to July 23 (Cancer)—Strong influences from your Moon, Venus and Saturn are very encouraging for artistic and home interests handling foods, farm supplies, mechanical and industrial trades.

July 24 to August 23 (Leo)—You can make headway now in your special occupation and in matters allied to it. Labor, trades, activities requiring high skill, electronics, aeronautics, mechanical activities generally advance.

August 24 to September 22 (Virgo)—Personal matters, trades, industry, most branches of government, state and federal, military affairs under benefic aspects. Don't worry, keep ahead.

September 24 to October 23 (Libra)—You may find studying, writing and other mental work not as easy as on some days, but sound, practical and social activities are supported. You can gain, advance in your interests now.

October 24 to November 22 (Scorpio) — DON'T permit contention to interfere with your ambition and achievement. This is a period for greater doing, getting ahead in work, conferences, planning, management. Don't overdo, however.

November 23 to December 22 (Sagittarius)—Money matters may seem a little more difficult and results slow in coming but keep on working for high goals and don't permit obstacles to defeat good aims. A good day on the whole.

December 23 to January 21 (Capricorn)—Your Saturn and other planets in auspicious positions now, should prove stimulating. Turn your very best effort to whatever your demands, duties. Don't be timid; graciously go forward to attain.

January 22 to February 20 (Aquarius)—Be brief in statements but not rude or so. It is important now to cut needless red tape and get down to essentials quickly—but not nervously. System, consistency and affability needed.

February 21 to March 20 (Pisces) — Don't strive after the unreasonable now but do put in your claim for work "well done" and you have fairly direct opportunity and friends. Be sure you do not send either or both away by being too forceful in expressing opinions or a too-knowing attitude. Scorpio natives are among the brightest and most capable folks but display some superior attributes in an unattractive way. Be humble, as the truly great usually are, and never let flatterers or smooth-talking individuals sway your good judgment. You can achieve distinction and money gain in whatever field you labor, as long as you permit your finer traits to rule. Birthdate: Theo. Roosevelt, 26th United States president.

(Copyright, 1955, King Features Syndicate, Inc.)

ACROSS

1 Senator from Rhode Island
6 Gossips
13 She loved Ahelard
14 She loved Ahelard
17 Peculiar wi of speaking
18 Fay of TV
19 Indistinguishable
20 Composer of "Ol' Man River"
22 Beach joshed by comedians
23 Changing direction
26 Watches closely
27 It should be big and happy
30 Where brains hibernate
32 Get up
33 Evade
34 Glide
37 A Swiss
39 He loved Hero
43 Posed
42 Brilliance of success
44 He wrote in "times that try men's souls"
45 An Eastern Christian
46 Held one's horses
47 Hidden hindrance
50 Dealers in cattle
52 The "Law of Moses"
54 Investigator for Mr. Hoover
55 Measure of distance
58 Flow forth
61 Dyer
62 Traveling retailer
64 Middle
65 Stopovers for caravans
66 Common feldspar

DOWN

1 Seed vessels
2 Samoan seaport
3 Humbug
4 Broadcast by video
5 Norse name
6 Branch of baseball
7 Treencherman
8 "Flying Tiger" leader
9 Edge of dress
10 Aleppo French
11 Members of the far right
12 Mollycoddle
15 More than a little
16 Blazer
21 Slaughter
24 Brook
25 Football team
28 He won the Nobel prize at 72
29 Tires
28 District
31 Bureau that makes G. I. medals
31 McCormick's invention
32 They "blow up" photos
34 Valhalla host
35 M. Pleven of France
36 Raised
38 Eicher's equipment
40 He invented basketball
41 Dr. Oppenheimer's forte
45 British protectorate south of the Sudan
46 Tenant
47 Chaste
48 Former Alaskan capital
49 Tilled land
51 ---da Gama
53 Portuguese navigator
53 He painted "The Laughing Cavalier"
56 Box for perfumes
57 Grassland
58 Marx's name
60 Golfer's cheapest purchase
62 Resident of a hill

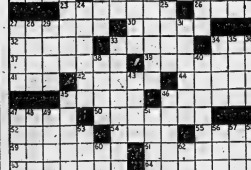

Answer to Previous Puzzle

D	I	S	A	B	L	E		A	L	O	H	A		
A	D	E	N	A	U	E	R		L	I	L	A	C	
L	I	L	I	E	S		A	D	A	G	E			
S	O	L		O	N	I	D	E		R	A	R	E	R
E	C	H	O		E	G	E		C	R	E	E	P	
L	Y	R	E		R	O	M		O	M	A	R		
		O	O	T		T	R	A	P	E				
P	L	A	I	D		E	S	C	A	P	E			
A	L	A	S	K	A	N		T	R	I	O			
R	E	S	I	N		O	A	T		C	O	P	O	R
T	A	V		R	E	G	A	D	E		N	I	N	E
I	S			E	L	L	E			M	I	L	E	
S	U	G	A	R	Y		I	R	I	S	H	M	A	N
T	R	A	V	E	L		S	T	O	N	E	A	G	E
S	E	N	S	E			S	T	E	E	D			

10-26-55

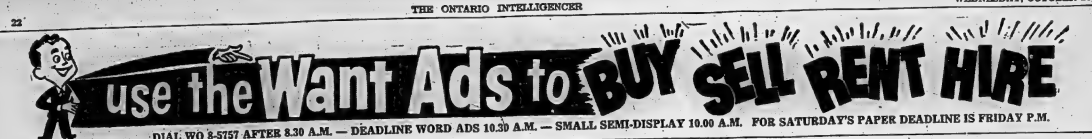

DIAL WO 8-5757 AFTER 8.30 A.M. — DEADLINE WORD ADS 10.30 A.M. — SMALL SEMI-DISPLAY 10.00 A.M. FOR SATURDAY'S PAPER DEADLINE IS FRIDAY P.M.

WANTED - FEMALE

YOUNG WOMAN TO DO TELEphone work at home. Apply Box 24, Ontario Intelligencer. 026-21

EXPERIENCED WAITRESSES. SHIFT work. Apply Jerry's Restaurant, Front St., Belmont Restaurant, Front St. 026-21

EXPERIENCED HAIRDRESSER. REasonable position. Top wages. Living quarters available. For interview phone 946 Picton, or write Box 21, Ontario Intelligencer. 025-21

STENOGRAPHER WANTED AT once for permanent position. Write giving full particulars of age, education and experience. Apply to Motors Ltd., Trenton. 024-tf

SIMPSONS-SEARS

Has an Interesting Opening FOR A SMART YOUNG LADY

Some Bookkeeping Experience Necessary, Pleasing Telephone Voice

COMPLETE COMPANY BENEFITS

40 HOUR WEEK

APPLY STORE MANAGER

SIMPSONS-SEARS
329 FRONT ST. 026-21

CASHIER-TYPIST

WE HAVE AN INTERESTING PERMANENT POSITION FOR A YOUNG LADY WITH GOOD APPEARANCE AND PLEASANT, ALERT PERSONALITY.

GOOD STARTING SALARY

NO EXPERIENCE NECESSARY. WE WILL TRAIN YOU

Apply to: MANAGER.

Commercial Credit Corp.
177 Pinnacle St., Belleville
025-tf

Excellent Position Available for Reliable Woman

LIGHT HOUSEKEEPING DUTIES AND BABY-SITTING

5½-DAY WEEK

$30. A MONTH PLUS ROOM AND BOARD

Reply, stating age and experience, to:

Box 93,
Ontario Intelligencer
024-21

WANTED - MALE

YOUNG MAN FOR ACCOUNTING department. Good opportunity for advancement with progressive company. Apply stating age, experience, salary desired, etc., to Box 60, Ontario Intelligencer. 028-21

CEDAR POSTS, 2 INCH TOPS OR larger, 8 feet long, any quantity. C. Coates, Springbrook. Phone 946 Stirling. 026-tf

MARRIED MAN, MUST HAVE references. To work on farm. WO 8-5486. 026-21

TV REPAIR MAN WITH EXPERience in five TV service work, required for work in Kingston, Apply Box 1060, Ontario Intelligencer. 025-21

DEMONSTRATORS FULL OR PART-time. Women or sales experience preferred but not essential. Here is an excellent opportunity for you to earn a good income by representing the world's largest manufacturer in its field. The product is a nationally advertised maintenance and protection for floors, linoleum and furniture and proven program with good opportunity for advancement. You will work in an assigned local territory in your own car or truck. For more details see Mr. Harris G. Walton at the Queen's Hotel, Wednesday, October 26th, after 7 p.m. 025-21

JUNIOR CLERK REQUIRED YOUTH. Dominion Bank, Belleville. 023-21

GRADE 12 HIGH SCHOOL STUDENT to help with after school hours. Apply in person only, Hotel Edwards. 025-21

IMMEDIATELY, CLASS A MECHANIC. Apply Box 110, Ontario Intelligencer. 024-21

SALES HELP, PART-TIME, YOUNG men for girls' clubs 3 evenings per week. On dollar per hour plus commission. Car essential. No selling experience helpful, high earning possibilities. Apply Box 97, Ontario Intelligencer. 026-21

SALESMEN SALARY AND COMmission. WO 2-1371. 026-tf

A FIREFIGHTER CAPTAIN is required at CAMP PETAWAWA, ONT. SALARY — Up to $3,480

Candidates must have had experience in a recognized firefighting organization, some of it in a supervisory capacity.

Apply immediately to:

CIVIL SERVICE COMMISSION, OTTAWA

and Quote Competition Number 55-0-2000

Application forms obtainable at Civil Service Commission Offices, Post Offices or National Employment Offices.

TO A SUCCESSFUL MAN STOPPED BY SALARY RESTRICTIONS

By ordinary standards you are rated a success. Yet you know that in your present position you will never have the opportunity to show what you can really do and earn.

Today, due to expansion of business, we can offer you an opportunity to make a business connection with no restrictions on earning power. Our Company is nationally advertised and the largest organization of its kind in the world.

As our representative, you would be in business for yourself — but you would make no capital investment, carry no inventory, have no rent or payroll to meet.

The man chosen will be carefully selected and professionally trained to develop his full potential. He will then be sent to our Marshall Sales Training School at our expense and will receive a salary during his training period. He will also be thoroughly field trained upon his return.

If you feel that you have practically reached the top in your present work and you honestly believe that your annual income should be much higher, and are between ages 23 to 45, own a late model car, write Box 212 Ontario Intelligencer and an interview appointment will be arranged. All replies treated with strictest confidence. Our own associates have been informed of this ad.
025-21

ACCOM. WANTED

TO BUY OR RENT, 3 OR 4 BEDroom house, centrally located. Will pay cash. Possession preferred. Apply Box 29, Ontario Intelligencer. 026-21

HEATED, 3-ROOM, UNFURNISHED apartment, mature couple, no children. Reasonable rent. Phone WO 8-5787 between 9-5. 026-21

HOUSE OR APARTMENT, FOR family with two small boys, by November 1st. Phone WO 8-5787. Box 82, Ontario Intelligencer. 026-21

4 OR 5 ROOM, UNFURNISHED, heated or unheated apartment, by December 1st. Couple with schoolage child. Reasonable rent. Box 86, Ontario Intelligencer. 024-21

SALESMEN WANTED

WANTED AT ONCE. RAWLEIGH Dealer in Northumberland County. Write Rawleigh's, Dept. J-102-S, Montreal, P.Q. 019-26

WANTED

USED RECORD PLAYER. IN GOOD condition, WO 2-1833. 026-21

ELDERLY LADY LIVING ALONE IN nice warm bungalow would like to share with another elderly lady. Box 43, Ontario Intelligencer. 025-21

TO BORROW: $2,000 ON BUSINESS property in Belleville. This will be a first mortgage. Box 43, Ontario Intelligencer. 025-21

FRAME OR BRICK HOUSE, WITHIN a ten mile radius of Belleville, 6 rooms, bath, central heating, garage, barn, etc. Approximately 100 acres land. Near school. WO 8-2481 after 6 p.m. 026-21

GARDEN PLOWING, FORD TRACtor. R. S. Milne, R. Park Front. WO 8-2893 after 6. 026-21

FIRST AND SECOND MORTGAGES. Apply Box 28, Ontario Intelligencer. 020-21

USED CAMERAS

TRADE IN YOUR OLD CAMERA ON a new one by any of the following manufacturers: Kodak, Bell & Howell, Ansco, Yashica, Argus, Rollaflex, Rollaindex, Keystone, Kodak, Rollaindex, Canon, etc. For the highest trade-in allowance see Hall's Hardware Limited, 24 Victoria Ave., Belleville. 013-26tf

ALL TYPES LIVE POULTRY BOUGHT and sold. Highest prices paid. John H. Bills. WO 2-2482. 011-21tf

USED CAMERAS

TRADE IN YOUR OLD CAMERA ON a new one by any of the following manufacturers: Kodak, Bell & Howell, Ansco, Yashica, Argus, Rollaflex, Rollaindex, Keystone, Kodak, Rollaindex, Canon, etc. For the highest trade-in allowance see Hall's Hardware Limited, 24 Victoria Ave., Belleville. 013-26tf

ALL TYPES LIVE POULTRY BOUGHT and sold. Highest prices paid. John H. Bills. WO 2-2482. 011-21tf

CUSTOM PLOWING. INTERNATional 2-furrow tractor. Reasonable. WO 2-2092, after 6 p.m. Frankford. 028-tfn

GARDEN PLOWING, WITH CUB tractor. R. S. Milne, R. R. 2, Stirling. WO 2-1533. 026-tfn

WE HAVE CLIENTS WHO HAVE one acre to five acres for residence on paved highway, on north side of town. If you are thinking of selling, call in. Reasonable price. Phone WO 8-7196. Kresge Building, Belleville.

DEAD STOCK REMOVED ATTENTION FARMERS! HIGHEST price paid for dead, old or crippled stock. Prompt service. Phone collect WO 2-2727. Belleville, or 767 Stirling. Rick Pecoski. 015-tf

OLDER TYPE HOMES

We have several prospective buyers for older type homes in residential areas. Due to the recent number of sales, we have prospects for well-kept up type of home.

If you are thinking of selling, give us a call for an appraisal.

F. E. HUSON
Real Estate Broker

15 CAMPBELL ST. — WO 2-4581
(Across from Y.M.C.A.)
023-21

TO LET

LOWER DUPLEX ON TRENT ROAD. Heated. Duplex, 4 rooms, toilet and bath. Garage. Adults. Phone WO 2-2092. 028-tfn

5-ROOM HOUSE, INSIDE CONVENiences, 3 miles East of Belleville on No. 2 Highway, Mrs. Roy Meher, WO 2-2931. 024-21

2-BEDROOM LOWER DUPLEX. Heated. Refrigerator and stove. WO 8-2931. 024-21

WARM, BRIGHT ROOM WITH kitchenette privileges. Reliable working person. Near Northern Electric. WO 8-2938. 024-21

GARAGE AT 180 STATION STREET. Reasonable. WO 8-2931. 025-21

TWO-ROOM APARTMENT, EQUIPped with stove and refrigerator. Suitable for two adults. Separate entrance and bath. Laundry room. Available November 1st. 024-tf

UPPER APARTMENT, EAST HILL. Central. Heated. Available November 1st. Adults. WO 2-2092. Ontario Intelligencer. 024-21

ROOM AND APARTMENT IN PRESconio. Natural fireplace. Modern kitchen. Heated, cooked and lighted. $60. Phone 84-W, Deseronto. 024-21

ROOMS FOR SLEEPING BY NIGHT or week, single or double. WO 8-2332. 022-tfn

39 NEWBERRY STREET SOUTH. Heated 3-room apartment. Bath. Unfurnished. Unheated. Suit couple. WO 2-2455. 020-tfn

ONE 3-ROOM HEATED APARTment and bath. Separate entrance and bath. Separate heating. Immediate possession. Apply 190 Dundas East or Phone WO 8-2424. 012-tf

OFFICE SPACE — WE HAVE available for immediate occupancy 3 up-to-date offices on Bridge Street. Well decorated, good floors and heat. Ideal for small office staff. Apply Kresge Building, Belleville. For appointment and particulars phone WO 2-2455, F. E. Huson, Real Estate. 013-tf

LARGE, FOUR-ROOM MODERN apartment. Private bath. Private entrance. Four miles from Belleville, Picton Highway. Fourteen. Apply R. R. 1, Consecon. 031-21

APARTMENTS, HOUSES TO RENT. Tanner Realty, WO 2-4496. 27 Dufferin. Lots of parking space. 03-1m

ROOMS FOR SLEEPING BY NIGHT or week, single or double. WO 8-2332. 522-1m

OVERNIGHT CABINS, CABINS AND meals. Daily, weekly or monthly. Pine Crest Cabins, Trenton. 013-tf

A HOME AWAY FROM HOME AT Y.M.C.A. Rooms $20 Campbell Street. Rooms 1.50 daily. 7.50 weekly. AS1-tf

TO LET

BED-SITTING ROOM, SUIT 1 OR 2. Linen and dishes supplied, 60 Front Street. WO 2-1335. 026-21

HOUSE, 3 BEDROOMS, ALL CONveniences. Heavy wiring. $65 monthly. WO 2-3077. 026-tf

3-ROOM SELF-CONTAINED APARTment. 3-piece bath. Private entrance. Heated. Unfurnished. WO 2-4828 after 5.30. 026-21

FURNISHED APARTMENT, HYDRO, heated. Apply Mr. Earl Hill, On bus line. Suitable for two. WO 8-2826. 026-21

4-ROOM UPSTAIRS APARTMENT. Self-contained. Garage. Suitable for couple. Small baby welcome. WO 8-4185. 026-21

8-ROOM BRICK HOME, INCOME home. Ideal for couple. Close downtown. Early possession. Box 48, Ontario Intelligencer. 026-21

3-ROOM, FURNISHED, HEATED, apartment. Electricity supplied. Hot and cold running water. Adults. Apply 4 West Moira St. 026-21

GARAGE, 15 NORWELL STREET, just off West Street. WO 2-1902. 026-21

LARGE BRICK HOUSE, CITY CONveniences. 15 miles from Belleville. Suitable for tourist agency or child-care home. Reasonable rent. Possession 1st November. Box 4, Ontario Intelligencer. 026-21

2-ROOM HEATED, FURNISHED, self-contained apartment. Excellent locality. Newly decorated. WO 2-3942. 026-21

3-ROOM HOUSE, HERCHIMER AVE. 3-piece bath, H.W. heating. Oil stove included. Apply 11 Herchimer Ave. or phone WO 8-3504. 026-21

THREE ROOMS, UNFURNISHED, kitchen, bath, upstairs. West Hill. Adults only. WO 2-3442. 026-21

BEDROOMS, LIVING ROOM, dining room, kitchen, bathroom. Automatic Electric heat. Box 86, WO 8-5376. 026-tf

OFFICE SPACE, SECOND FLOOR Bank of Nova Scotia Building. WO 8-5322. 026-tf

OFFICE SPACE MOST CENTRAL location. Suitable for doctor, Mail Tripp's Store, corner King and Dundas streets. Phone WO 8-5787. 026-tf

4-ROOM UNFURNISHED, HEATED, newly decorated, upstairs apartment. Private entrance. Also 3-room unfurnished apartment. Private entrance. Central. WO 2-2819 between 1 and 2. 025-21

ALMOST NEW 3-BEDROOM BUNGalow. Partly furnished if desired. Fireplace. Suitable for couple. Must have reference. Immediate occupancy. 3 miles from Belleville. Possession 1st November. Box 105, Ontario Intelligencer. 025-21

FURNISHED BED-SITTING ROOM. West Street. Near bus stop. Apply WO 2-2822. 025-21

3-BEDROOM BUNGALOW, WITH basement fireplace. Phone WO 3-9013 or WO 8-8335. 025-21

3-ROOM, HEATED, APARTMENT. Heavy duty private entrance and bath. Reasonable rent. WO 8-5319. 025-21

ROOMS FOR GIRLS. GRILL PRIVileges. Phone WO 8-2931. 025-21

3-BEDROOM HOUSE WITH GARAGE, on Massassaga Road, 3 miles from city. Keith Hall Estate, 19 Victoria, after 6. 023-21

2-ROOM APARTMENT, HEATED. Furnished. In quiet home. Last Hill. WO 2-2455. 023-21

3-BEDROOM BUNGALOW WITH dining room. Possession January 1st. Phone WO 2-2884 after 5 p.m. WO 2-2884 days. 023-21

18 VICTORIA. LARGE BRIGHT 3-room apartment. Unfurnished. Unheated. Separate entrance. WO 2-2574, after 7 p.m. 022-21

ROOM OPPOSITE DOOR OF PARliament. Redecorated. Apply 170 West Moira. 022-21

NEWLY DECORATED 2-ROOM, FURNISHED cabin, Oil heated, electricity supplied. $7. per week. Apply Cabin 12, Greenwaves Auto Court. Phone WO 8-8335. 022-21

ROOM, WITH BOARD IF DESIRED for girl. 30 Bridge Station. 64 West Street. WO 8-5247. 022-21

NEWLY DECORATED, HEATED, spacious, 3-room flat and sun room. Private entrance. In good repair. WO 2-3452. 022-21

TENDERS

ELECTRICAL EQUIPMENT

Tenders are invited for the following equipment:

1 only 16mm motion projectors; one large tape recorder.

Closing date for tender may be secured at the Superintendent's Office, 306 Bridge East.

Tenders will be received until 5 p.m. November 10th, 1955.

Lowest or any tender not necessarily accepted.

BELLEVILLE PUBLIC SCHOOL BOARD,
L. A. KELLS, Secretary. MAC SMITH, Chairman.
Superintendent.

TOWNSHIP OF THURLOW COURT OF REVISION ON LANDS

Take notice that a Court of Revision will be held to hear appeals against the Assessment Roll for 1955, it being held at the Township Hall, Canniffton, on Friday, November 4th, 1955, at 7.30 p.m.

E. R. DAFOE,
Clerk-Treasurer.
025-21

FOUND

KITTEN, BLACK PERSIAN. IN VICtory Lane. Preview and Bertram Sts. Apply WO 2-2281. 023-21

FOR SALE

KEYS DUPLICATED WHILE YOU wait. Lawnmowers sharpened. No worry locksmiths. Cooke's Keys & Bicycles, 142 Front. 026-21

HOUND, 14 MONTHS OLD. WHITE and tan. Ready to run. Phone WO 8-3185. 026-21

PORTABLE COMBINATION RADIO and phonograph; English model; rarely bicycle, all chrome frame. WO 8-7333 between 3-7. 026-tf

GIRL'S USED SIDEWALK BICYCLE $18.50. Cooke's Keys & Bicycles, 142 Front St. 026-21

STANLEY HOME PRODUCTS. Floor wax and cleaner, shampoo, polish, etc. 233 Coleman, WO 8-5130 after 5. 026-21

WINE GENUINE LAZY-BOY WITH ottoman, complete with $19.50; matching davenport suite, wine mohair, like new, $85; green Kroehler chesterfield suite, like new, $75; walnut magazine and table, like new, $6; walnut oval coffee table, like new, $4; chrome upholstered arm chair, $5; Simpsons-Sears platform lounge chair with ottoman, $15; 2 green wing chesterfield chairs, $10 each. Apply 309 John Street after 5 p.m. 025-21

GREEN TIMOTHY HAY AND mixed hay for sale. Apply Lloyd Inside. Also oats. Apply Lloyd Inside. 025-21

COATS, 3 MEN'S WINTER, SIZE 38-42, medium height. Must sell. WO 8-2424. 025-21

ONE KITCHEN BUFFET, WHITE with red trim, $10. Apply 166 Dundas East or Phone Frankford 74-R-3. 025-21

GIRL'S GREEN WINTER COAT, size 8; gray wool jersey dress, size 12; girl's fall coat, size 12-14; 2 pr. boots, girls' and siddes, size 3; 1 pr. men's boots, size 8; 1 pr. men's rubbers, size 8. All in good condition. Phone WO 8-2566 after 5.30. 025-21

MUSKRAT COAT, SIZE 18, EXCELlent condition. Phone WO 8-3188. 025-21

DRESSES AND SUITS, SIZES 15 and 16; shoes, size 6, WO 2-2971. 025-21

QUEBEC HEATER. GOOD CONDItion. Phone WO 2-4348. 024-21

PHONE COPY I WILL SHOW YOU the best aluminum doors, windows and screens. Reasonable. Sell further. Also agent for Fonthill Nurseries, large, well-rooted trees. Eighty West Bridge. 024-21

3-PIECE DINING ROOM SUITE in good condition, WO 8-8477. 024-21

PAIR OF BUDGIE BIRDS, CAGE and stand. WO 2-2117. 024-21

GREY WOOL SUIT, CHILD'S HIGHchair; green arm chair. WO 2-5194. 024-21

COMPLETE SET OF SKIS, HARness, poles and boots. Used three times, size 10½. Phone WO 2-4273 afternoons and evenings. 024-21

$18,000 FIRST MORTGAGE ON Tweed property. Good interest rate. For further information call Reid & L. Graham, WO 8-3535. 020-tf

ALUMINUM COMBINATION STORMS, SCREEN WINDOWS AND DOORS

Jalousey Windows and Doors

Aluminum Railings Which Require No Painting

KOOL-VENT NASH SALES

73 Sophia St.—Peterborough
RI 25252

Local Call: WO 2-4083
026-21

USED COLEMAN OIL BURNER SPACE HEATER

GOOD CONDITION

$39.95

BILL DELINE LTD.

283 Coleman St. — WO 2-3483

FOR SALE

INTERNATIONAL HARVESTER AIR cushion mattress, new, $12. Cot and mattress, new, $12. Phone WO 8-2826. 026-21

INFANT'S PINK CARRIAGE SUIT and bassinette. With silk cover, carriage cover. WO 8-2305. 026-21

30-06 REMINGTON GAMEMASTER deluxe model 760, 6 extra barrels. Prep sight. Phone WO 8-8958 after 5. 026-21

100 STOCK CALVES, 11) year-old steers, size 18 inch, 7 are purebred and Durham, to be sold privately, Saturday, October 29th at 1 p.m. at McGowan. Phone 199-W Hoard's. 26 delivered. 026-21

SMALL SIZE OIL STOVE IN GOOD condition. Two double oil drums with taps. $40 complete. Phone WO 2-2184. 026-21

OPPORTUNITY FOR CHRISTMAS gifts. Come to the Belle Rivers Handicapped Club Bazaar, Calvary Temple Annex, Friday, 2.30, 7 p.m. Snow suits, handbags of various styles, woven stoles, lined skirts. 026-21

MODERN WHITE ENAMEL COAL and wood heater, like new, $50. Lazy-Susan, $5. Television aerial $20. Gas pump, some plastic hose $10. R. McPeak, R. R. 2, Stirling. 026-21

HARDWOOD AND SOFTWOOD slabs. Phone 52-R-33 - 379-R-3 Madoc. Please order in advance with order at C. Lloyd Lumber Co. Limited. 026-21

GOOD USED TIRES IN PRACTically all sizes. Use truck and farm tractor. Cliff Barazar, 118 Front St. 021-tfn

MILLHAVEN TRAILERS." WE SELL all makes of mobile homes. Why not see us first? You owe it to yourself to buy price, quality and terms. Millhaven, Ontario, and our big new display building just opposite Quinte Drive-In Theatre. 026-tf

CEMENT, PORTLAND. DIAL WO 8-2222. Apply 88 Lewis Street. 020-1w

SOFT SLAB WOOD, CUT AND DElivered. Phone WO 8-2424. 011-tf

ATTENTION STUDENTS! BUY OUR C.C.M. and Robin Hood bicycles on easy terms. Reasonable. Cooke's Keys & Bicycles 142 Front St. 01-1m

ALL KINDS OF MEN'S, WOMEN'S and children's clothing and shoes. H. Curzon, 73 Dundas East. 01-1m

PERCIVAL ANNEX WEEKLY SPECIALS!

CHECK OUR PAMPHLET THAT IS NOW IN YOUR MAILBOX FOR EXTRA SPECIAL VALUES

SPRING-FILLED MATTRESSES

$19.95

3-PC. BED OUTFITS

$52.50

3-ROOM ENSEMBLE

24 Pieces complete

Only $349.50

WASHING MACHINES

As Low As

$99.50

RANGETTES

$38.95 up

BELLEVILLE'S LOWEST PRICED FURNITURE STORE

PERCIVAL ANNEX

333 FRONT ST. — WO 8-8383
026-2n

SEE FRIDAY'S PAPER FOR DAVID'S FREE GIFT OFFER.
026-21

PERSONAL

JENNIE COOPER, OF BELLEVILLE, or anyone knowing her whereabouts, please contact Box 50, Ontario Intelligencer. 026-21

STOMACH PAINS, INDIGESTION, hyperacidity relieved quickly, effectively, with Wilder's Stomach Powder. Doctors prescribe it. Druggists recommend it as a safe, economical home remedy.

RAWLEIGH'S, YOUR CITY DEALER, 24-hour service, Cooper, WO 8-2128. 024-21

RAWLEIGH'S RECOMMENDS HOLDEN'S MIXTURE. Quickly proven prescription for effective relief for bronchitis and coughs due to colds. Only at Grex's. 21-tf

THE LITTLE WOMAN

"Now, if you don't want to be bothered talking to two old ladies, Mr. Hobson, please feel free to get up and leave."

FOR SALE

UP TO $250.00 TRADE-IN ALLOWANCE ON NEW ADMIRAL DUAL-TEMP 11 CU. FT. DELUXE REFRIGERATOR

* No Defrosting
* Glide-Out Shelves
* Removable Door Shelves
* 70-lb. Frozen Food Storage

And Many More Deluxe Features

BOOTH
Radio and Television
LIMITED
170 FRONT ST. — WO 8-5787
026-21

SPECIALS FROM WRAY'S RUG DEPARTMENT

12 x 12 HARDING WILTON Mushroom Brant Tyxist rug. Excellent quality, slightly imperfect. Special $149.50

9 x 8'6" HARDING WILTON grey silhouette. Finest quality, slightly imperfect. $74.50

12 x 12 HARDING WILTON beige Brant twist rug. Excellent quality. Special $149.50

Wray's Home Furnishers
306 FRONT ST. — BELLEVILLE
026-21

SERVICE CENTRE SPECIALS

17" RCA VICTOR T.V. New Picture Tube Beautiful Walnut Finish Console Model $99.50

SMALL SCREEN ADMIRAL CONSOLE T.V. $49.50

A LARGE SELECTION OF OIL BURNERS

Popular Brands — All Sizes Priced as Low as $29.50

IRELAND'S SERVICE CENTRE
115 FRONT ST.

REAL ESTATE FOR SALE

FARM. 150 ACRES. 57TH CONCESsion. Brick bungalow, timber, electric service, fresh, balance pasture. Never-failing spring water. Pasture. New barn, good house, hydro, etc. Reasonable. Apply at 204 James Size, R. R. 2 Belleville. 021-3t

D. J. WHALEN
REAL ESTATE BROKER
BELLEVILLE — KINGSTON

N.H.A. Bungalows

IMMEDIATE POSSESSION of three fine Brick Bungalows trimmed with aluminum. These homes have three bedrooms, large living room, spacious kitchens, oak and tile floors, tile bathroom, full basement, built-in oil furnace, near new district. These homes can be handled for less than $60. per month as they are financed under the N.H.A. Act today as we only have three left.

Dufferin Ave.

ONE NEW BRICK BUNGALOW nearing completion. This home has three bedrooms, large living room, 4-piece bath, oak and tile floors, full basement, oil heating. Nice deep lot in good district. Terms, financed under the N.H.A. loan. $52. monthly.

East Side

THREE-BEDROOM FRAME home. Kitchen, dining and living room, bath, oil heating. Low down. Full price $4,500. Low taxes.

West Side

NEW FOUR-ROOM STUCCO BUNGALOW. 4-piece bath, full basement, hot air oil. New electric stove and refrigerator. Close to three room school to downtown and commercial centre with aluminum storms, etc.

Albert Street

SIX ROOMS, BATH. Taxes only $162. This is one of the best value and appearance buys in the city and also close to all schools and downtown. A lovely home in the $8,000. price range. Let us have your offer.

Rossmore

FOUR-ROOM CAPE COD BUNGALOW. On highway. Complete insulation. Storms, screens. Insulated. $9,350.

D. J. WHALEN
Real Estate Broker
203 FRONT ST. Phone WO 2-1504
S. LESNER
M. ROY ANDERSON — WO 8-7473
LEO BUCKLEY — WO 8-7180
023-21

CAPE COD, storey and half, modern kitchen, dining room, living room, two bedrooms, bathroom ground floor. Two rooms up. Full cellar, hot water heating. Located on nice garden. Immediate possession. $10,000.

3-BEDROOM, modern, all year home. South bay shore. $15,900.

REAL COMFORTABLE 4-BEDROOM HOME. One bedroom down. Full cellar. Lot 57 x 200, 4-piece bath. Laundry tubs. $10,000.

H. PHILLIPS
Real Estate Broker
214 DUNDAS EAST
(Rear of 213)
PHONE WO 8-7645
023-26-27-28

REAL ESTATE FOR SALE

DUPLEX BRICK HOUSE AT A FAIR price. St. Martin, 31 Ontario Street. C26-43

LARGE BRICK HOUSE WITH double garage. Choice location for tourist home. Terms. Mrs. Thompson, Napanee. C26-46

HUNTING CAMP, WAS USED AS logging camp. Good shelter for cooking. Apply to owner, V. A. McKelvey, Odessa. C26-44

NEW RED BRICK 1½-STOREY home, 3 bedrooms, living room and kitchen and hot air furnace. Basement. Garage. 87 Alma Street. WO 2-6218. C26-47

ERIC COOPER
Real Estate Broker
336 BRIDGE STREET EAST
PHONE WO 8-7676

WE HAVE BUYERS IN ALL PRICE RANGES, including some being built through Belleville Housing, which may be purchased with a reasonable down payment. Also a good selection of investment properties.

IF YOU HAVE A HOUSE FOR SALE we would be pleased to appraise same free of charge.

BRICK BUNGALOW with every modern convenience. Three bed rooms. Not a small room in the house. Priced at $12,000.

Art Wilkinson
SALESMAN — WO 8-7616

Only $2,000. Down

WE HAVE NEW MODERN THREE-BEDROOM FULL-HOME BUNGALOW with immediate possession in Belleville's East Hill area. Owner has been transferred by his company. This is a solid brick and stone house with a full deep divided basement. Only lots of space for recreation room, laundry and storage. Has open type living room with fireplace, the large living room which has a combined dining and plentiful oak floors. Loads of closet space. Lane built in front with hot water and is fully tiled. Heavy duty wiring, cable and T.V. Has attached bi-car garage. This is a real honey and moves in next Saturday!

252 N. Front St.

SEVEN - ROOM, 1½ - STOREY house, 3 to 4 rooms rented, located in this popular section on a lot 66 x 132 feet. Has modern bath, full basement, plumbing, laundry tubs, gas furnace, hot water heat. This home is now vacant and the rent is only $70. This is a good place for the larger family and priced right at just $9,000. About $2,000. down.

Farm Reduced!

ONLY 5 MILES FROM BELLEVILLE ON MAIN ROAD this 100-acre farm is ideal for someone who wants to commute to work in Belleville. Has 6-room brick house with modern bath and has possibilities of future value. Compact 7-room house with full basement. Barn approximately 32' x 38' with excellent steel roof and water pressure system. Fenced with woven wire. About 20 acres good fall wheat, 75 acres tillable, lots of water. This property is for sale because of very low price of $6,000. Act at once on this one.

E. J. SAUNDERS
Realtor
INSURANCE — REAL ESTATE
CREGGE BLDG.—PHONE WO 8-7164
Evenings
G. W. JOYCE — WO 2-3223
E. J. SAUNDERS — WO 8-1136

F. E. HUSON
REAL ESTATE BROKER

$1,500. DOWN PAYMENT and approximately $60. per month will buy this 3-bedroom home, all tiled, including kitchen, living room and dining room, on the East Hill. This is a good buy and priced right for a quick sale. Don't delay on this one. Next week may be too late.

LOOKING FOR A 4-BEDROOM Home with lots for kids? Then see this home on Geddes Street. Large kitchen, dining room and living room. Oak floors. Garage. This home is located handy to the bus line. Ideal home for a large family. $2,000. down payment and low monthly payments.

3-BEDROOM BUNGALOW on city limits. Available for immediate living room. With a large lot for a garden. $2,500.00 down. Low taxes.

$2,000. DOWN PAYMENT will buy this beautiful 3-bedroom Solid Brick home on the East Hill. Private drive. Oak floors throughout, tiled 4-piece bath, modern kitchen, full basement. 3 per cent N.H.A. mortgage. Move in by the end of this month.

WE HAVE 15 NEW HOMES now under construction on the East Hill. All are completed by December 1st. These are 3-bedroom homes in price from, 3 room and six room. Each one of these homes has very large kitchens and living rooms. Down payments on these homes will range from $2,000. down to $3,000. depending on the size of mortgage. So let us see you before Christmas, call us today. Let us show you these Quality homes and give you further details.

FOR REAL ESTATE NEEDS, Buying or Selling, give us a call.

F. E. HUSON
Real Estate Broker
13 CAMPBELL ST.
(Across from T.R.H.)
PHONE WO 3-4581
AFTER 6 P.M. PLEASE PHONE
Salesman R. RIDLEY — WO 8-7462
Broker F. E. HUSON — WO 3-4239

REAL ESTATE FOR SALE

SOUND VALUE
AND
EARLY POSSESSION

PINE ST. — 7-room semi-detached Brick. 4 bedrooms. Garage. Low taxes. $2,000. down. Full price $7,300.

MacDONALD GDNS. — 2 bedrooms. Full basement. $3,000. down. Monthly payments at low rate of interest and taxes $63.00. Full price $8,200.

FORM IT. — 8-room Brick. Suitable for family home, income property or conversion to duplex. $10,000.

The Belleville Insurance Agencies Limited

204½ FRONT ST.—Phone WO 2-3110
— Evenings Please Call —
C. D. CROSBY — WO 8-6076
ART FRANCIS — WO 2-3228
Sales Representatives

W. J. McCORMICK
REAL ESTATE

$1,500. Down

Centrally located 1½-storey home. 3 good-size bedrooms with closet, clothes chute in upper room with dining area. Modern kitchen and modern bath. Oil heat with automatic stoker. Lot 66 x 132 feet. Reasonable taxes. Easy monthly payments. Within easy walking distance of downtown. Full price $9,000.00.

$16,000. Full Price

2-storey older-type home, centrally located on Bridge Street, hall plan with attractive staircase to second floor. Living room with fireplace. Separate dining room and modern kitchen. Den off rear stairs. 4 spacious bedrooms. 2 bathrooms. Basement partially decorated in beautiful knotty pine. Hardwood floors. Large, well landscaped lot. Terms can be arranged on this exceptional value. For further information phone

W. J. McCORMICK
Insurance — Real Estate
173½ FRONT ST. — WO 3-2227
— Evenings Please Phone —
F. L. BOWES — WO 3-2640
JAMES DOE — WO 3-2178
W. J. McCORMICK — WO 8-6185

AUTOMOTIVE

'56 DELUXE CHEVROLET COACH. New car condition. 26,000 actual mileage. Coupe, V8, Powerglide, etc. Winterized. Will sell for $750., or can arrange terms. Good reason for selling. Phone 777 Stirling. C25-31

'50 PONTIAC SEDAN DELIVERY. Very reasonable. Sydney Rodgers, sedan: '49 G.M.C. ½-ton truck; one tire, tube and radio. Phone Garage, Front St., Belleville. C25-31

'54 METEOR SEDAN DELIVERY. Overdrive, heater, radio. Phone WO 2-4213 after 6. C24-31

'49 FORD COACH. GRAY VERY clean. Good condition. Reasonable. WO 8-4194. C24-31

FOR A BARGAIN IN A USED CAR see Mace Bigby at Wright & Bigby, 11 West Bridge St. C24-32

SUPER QUALITY PERMANENT type back seat covers, $9.95 plus Canadian Tire Corporation, Belleville. C24-tfn

LATE MODEL PLYMOUTH AND Dodge heavy duty mufflers. Regular $12.95 exchange. Normal installation. Canadian Tire. C3-32tf

BUYING AND SELLING BETTER used cars. 20 to choose from. Pinnacle Motors. Opp. A & P Store. C26-tfn

GOOD USED AND NEW CARS AT Wright Auto, 11 West Bridge St. WO 3-1461. B15-tfn

BELLEVILLE'S
BEST
USED CARS — TRUCKS
B. BOYCE & SONS
Limited
250 FRONT ST. — WO 8-7182 - WO 8-5154
WO 8-3263 - WO 8-7183 - WO 8-5154
J2-tf

TALK ABOUT PRICES
LOOK!!

'49 METEOR .... $495.
'48 CHEV. ..... $450.
'47 FORD ..... $295.
NONE BETTER ANYWHERE
PINNACLE MOTORS
(OPP. A & P)
C26-31

PETS FOR SALE

BOXER PUP, FEMALE. Fawn, black mask. Eligible for registration. Trenton 3802 or 3436. C24-31

MALE ENGLISH SHEPHERD OLD COON hunter. Nicely marked. WO 2-2061. C26-31

WELSH CORGI PUPPIES, WONDERful Xmas gift. Terms if desired. Reasonable. Mrs. Nancy Sills, Avondale Road, Opposite Hastie Motel. 5 C26-31

FIREMEN AID FIREMEN

ATLANTA (AP)—A fire station caught fire Monday and firemen from another station put out the blaze. The firemen at station 12 in the northeastern section were busy saving equipment and personal property to do any fire fighting, so men from station 6 extinguished the fires.

AUCTION SALE

Tuesd. Saturday, October 29th, 12:30 p.m.!

Frigidaire refrigerator; sewing machine; coal stove; Congoleum; kitchen cabinet; dishes; cooking utensils; chesterfield; chairs; tables; quantity of other articles too numerous to mention. This is a bi-weekly sale and everything immaculate. Attend sale and look over the fine sale offerings.

Terms: Cash.

W. Moon, owner.

C. J. COURNEYA,
Auctioneer
PHONE 8-4126 — TWEED

AUCTION SALE

Thursday, October 27th, at eleven o'clock, 1155 Wilton Street, lot 4, L. Waddell.

3-piece chesterfield suite; 3-piece davenport suite; 2-piece dinette suite; 3-piece bedroom suite; Roy deluxe refrigerator; McClary electric range; 3-piece living room suite; set, twin beds; single beds; double beds; dressers; chairs; 4-foot of drawers; occasional chairs; 9 x 12 rug; scatter rugs; bedding; kitchen cabinet; kitchen set; coffee tables; end tables; stair carpet; hall tree; trilight; vacuum; kitchen utensils; dishes; pots and pans; radio table; Victor radio; electric coal fire; electric heater; radiator; washer; odd tables; chairs; vases; mirrors; pictures; lamps; kitchen clock; numerous; lawnmower; garden tools; garden hose; quantity of canned cooking utensils; etc.

Terms: Cash.

Other furnishings are in exceptionally good condition and clean.

CAMERON BURNETT,
Auctioneer — Phone WO 2-1861

Auctioneer's note: Phone WO 2-1861 C25-26

AUCTION SALE

Friday, October 28th, at 1.30, on Market (if wet, Saturday, 29th) at rear of Wilkinson's Furniture Store, Front Street.

5-piece oak dining suite; bedroom suite; chesterfield suite; kitchen suite; victrola and records; tables; chairs; mirrors; lamps; bedding; rugs; garden tools; carpenter tools; numerous household articles; stoves; utensils.

Terms: Cash.

CAMERON BURNETT,
Auctioneer — Phone WO 2-1861

C25-26

NOTICE

CITY OF BELLEVILLE
COURT OF REVISION

TAKE NOTICE THAT a meeting of the Court of Revision for the Municipality of the City of Belleville will be held in the Council Chamber, City Hall, on Thursday, November 3rd, 1955, at ten o'clock in the afternoon for the purpose of hearing of appeals against the Assessment Roll as made by the Assessor with respect to the year 1955.

(Mrs.) A. M. HAGGERTY,
Acting City Clerk.

C24-31

NOTICE

I, Paul Trumpour, hereby give notice that I will not be liable for debts contracted in my name, on and after this date, by my wife Eleanor Trumpour, R. R. 3, Belleville, Ontario.

PAUL TRUMPOUR,
301 Simcoe Street,
Oshawa, Ontario.
C24-26-31

ONTARIO FUEL BOARD

IN THE MATTER OF the Municipal Franchise Act, and The Ontario R.S.O. 1950, Section 9, as amended, and

IN THE MATTER OF applications by Consumers Gas Company and by Union Gas Company of Canada Limited for approval of by-laws of the municipalities listed below authorizing it and the terms of the execution of an agreement between the municipality and the applicant granting to the applicant a franchise, and for the determination of the terms to be granted to the municipality concerned and.

IN THE MATTER OF applications by Lakeland Natural Gas Limited for approval of by-laws of the municipalities listed below authorizing it and the terms of the execution of an agreement between the municipality and the applicant granting to the applicant a franchise, and for the determination of the terms to be granted to the municipality concerned and.

The Corporation of the Town of Bowmanville
The Corporation of the Town of Cobourg
The Corporation of the Village of Port Hope
The Corporation of the Village of Cardinal
The Corporation of the Village of Chesterville
The Corporation of the Village of Colborne
The Corporation of the Village of Iroquois
The Corporation of the Village of Morrisburg
The Corporation of the Township of Cramahe
The Corporation of the Township of Hamilton
The Corporation of the Township of Sidney
The Corporation of the Township of Trinity

NOTICE OF HEARING

Ontario Fuel Board hereby appoints Thursday the 3rd day of November, 1955, at the hour of 10 o'clock in the forenoon at the Ontario Municipal Board Hearing Room 21, College Street, Toronto, Ontario for the hearing of the above applications, at which time all persons interested therein.

Copies of each Application, By-laws and Franchise Agreement may be obtained at the office of the Clerk of each of the respective municipalities, the Applicant, Mr. D. A. S. Brooks, Suite 201, 44 King Street West, Toronto Ontario.

NOTICE OF APPLICATION TO DISPENSE WITH THE VOTE OF MUNICIPAL ELECTORS

TAKE NOTICE that at the above public hearing the Board will be asked to grant an order dispensing and directing that the assent of the municipal electors to the passing of the said By-laws is not necessary.

DATED at Toronto this 5th day of October, 1955.

ONTARIO FUEL BOARD
A. R. CROZIER,
Chairman,
M. R. HOWARD,
Commissioner.
C25-31

VOLCANO ERUPTS

KAGOSHIMA, Japan (AP) Mount Sakurajima erupted again today belching lava and pushing a column of smoke and volcanic ash 20,000 feet into the air. It was the 12th since the volcano blew its top Oct. 13 after five years of inactivity. There have been no reports of injury or damage.

BUSINESS DIRECTORY

ACCOUNTANTS

T. A. MACHOLD
PUBLIC ACCOUNTANT - AUDITOR
234 Front St. (W at Somerset Block)
PHONE WO 2-4621
RESIDENCE: MT. VIEW 48-R-12 J2-32

KENNETH J. SODEN
PUBLIC ACCOUNTANT — AUDITOR
201½ FRONT ST.
BELLEVILLE — WO 2-2348 S7-tf

W. S. STONE
CHARTERED ACCOUNTANT
203 PINNACLE STREET
(Head Office Kingston)
WO 2-2363 S2-tf

GEO A. WELCH
and COMPANY
Chartered Accountants
BELLEVILLE
(Stobie Building)
WO 2-2288 244 Pinnacle St
Ottawa — Cornwall S2-tf

ANTIQUES

BOUGHT — SOLD
Primitives, Prints, Manuscripts, Gold, Silver, Copper, Pewter, Brass
Glass China
Antique Weapons
Indian Artifacts
T. G. WRIGHTMEYER
Period Furniture — Orientals
23 Dundas St W. Belleville
C26-tfn

ARTISTS' SUPPLIES

QUINTE
PAINT AND WALLPAPER
GRUMBACHER "PRE-TESTED" OILS
BRUSHES — CANVAS — EASELS
RUBBER MOLDS—POSTER COLORS
A COMPLETE LINE OF ARTISTS' MATERIALS
19 McANNANY ST. WO 8-6504
(On the Market Square)

ARCHITECT

WATSON and WIEGAND
ARCHITECTS
144 FRONT ST. BELLEVILLE ONT.
J2-tf

BUILDERS' SUPPLIES

LUMBER
ROOFING — INSULATION
MILLWORK — PLYWOODS
MASONITE — PLYWOOD — BASE
BOARD — CEILING TILE
E. D. MOTT
Lumber and Builders' Supplies
370 FRONT ST. WO 2-2484
S2-tf

CONSULTING ENGINEER

R. FRANK QUICK
(Consulting Engineer)
Design and Supervision of Heating, Plumbing, Ventilating, Air-Conditioning and Lighting
101½ MOIRA ST. E. WO 8-4957

CONCRETE

McFarland Ready Mix
Concrete Products Company
Footoro Road
WO 2-2344
Trenton-Smith 52000 (no toll the) Ask for Belleville Number
"IF IT'S READY BY McFARLANDS IT'S GOOD"
FREE ESTIMATES J2-12

W. DANFORD and SON
Concrete Walks, Driveways, Footings and Foundations
Carpentering & Cabinet Making
Phone WO 8-6622

CARTAGE

For Courteous and Efficient MOVING SERVICE and CARTAGE
WO 8-9711
ART BRIDGE DELIVERY
Fully Insured
M19-1y

CHIROPRACTORS

ROBERT D KNOX, D.C.
Doctor of Chiropractic
KNOX CLINIC
204½ FRONT ST.
(Over Simpson Gift Shop)
PHONE
Office WO 8-9955—Res. WO 8-7283
A17-1m

EAVESTROUGHING

Eavestrough Installed
Roofing and General Repair
Free Estimates
ROBERT BAILEY
Point Anne WO 8-5076
J4-1y

EAVESTROUGH ROOFING

Roofing of All Kinds, Shingled, Built-up, Metal, etc.
EAVESTROUGHS INSTALLED
30C PER FOOT AND UP
Budget terms can be arranged with or without a down payment if required
GEORGE BAILEY
POINT ANNE WO 8-6060

FLOOR FINISHING

EARLE DARRAH
Dial WO 8-6076—56 Bridge St. E
SANDING MACHINES and FLOOR POLISHERS FOR HIRE
Expert Installation on Maple Rubber Tile and Linoleum
FREE ESTIMATES
An Near As Your Phone S13-tf

FLOORS and WALLS

PIDUTTI — FABBRI
TILE and TERRAZZO CO.
GLAZED and CERAMIC FLOOR and WALLS
TERRAZZO FLOORS — Guaranteed Repairs on Tile and Terrazzo
Cement Finishing & Repairs
Free Estimates Cheerfully
PHONE WO 8-7583
OR WO 8-8238 M26-tf

FOOT SPECIALIST

H. W. ROBESON
FOOT AND APPLIANCE
SPECIALIST
Fallen arches, swollen ankles, metatarsal, bunion or heel pain arising therefrom such as arthritis, sciatica, rheumatism or kindred troubles.
OFFICE HOURS: 9 to 12 - 1 to 5
Evenings by Appointment
144 FRONT ST. — PHONE WO 3-0702
(Opposite Capitol Theatre) J2-tf

HAIR DRESSING

LEEMAN'S HAIRDRESSING
187 GEORGE ST.
OUR SKILLED OPERATORS EN-SURE YOU THAT PERFECTLY GROOMED LOOK
Phone WO 3-4184 for Appointment S26-tf

INSURANCE

HALL & EARLS
(Nora B. Earle, Sole Owner)
CANADA LIFE ASSURANCE
General Insurance Fire, Automobile
Belleville 217 PHONE WO 8-7713
224 ANN ST. WO 8-7343
S2-tf

BURROWS & FROST
GENERAL INSURANCE
and INVESTMENT SERVICES
Preston E. Burrows, Mgr.
249½ FRONT ST. WO 3-3281
S1-tf

MIMEOGRAPHING
RUBBER STAMPS

THE JAMES TEXTS
LIMITED
Fast, efficient service covering all needs: Reports, Circular Letters, Statements, Manuals, Bulletins, etc. Three day service on Multi-Copy Business Forms. Numbering Machines and Supplies.
179 — 183 Front Street
PHONE WO 8-4715 S6-tf

PLATING

BELLEVILLE PLATERS
Specializing in Chrome Plating
Chrome Plating
Phone WO 8-5181
P.O. Box 143
(Next to Y.M.C.A. Campbell Street)
M4-tf

SLIPCOVERS

SLIPCOVERS
JEANNE JACKSON
Phone Trenton 7019
Custom-Tailored
Slipcovers, Cushions, Bedspreads
MATERIALS SUPPLIED
ESTIMATES GIVEN
J4-1y

RENTALS

QUINTE
PAINT AND WALLPAPER
TO RENT — BY DAY OR WEEK
FLOOR POLISHERS
ALUMINUM EXTENSION LADDERS
24, 28, 32 and 40 ft.
18 McANNANY ST. WO 8-6504
(On the Market Square)

RICH'S LOAM, 5 YDS $7 BRICK AND loam — 5 yards cement, sand, loam and gravel fill. Jean May WO 2-6117.

LOAM, SOFT FILL GRAVEL, SAND crushed stone, cinders. General trucking. Morrison Bros Canada Ltd. WO 8-7690. A6-tf

SLIPCOVERS

Prompt and Efficient Repairs on ALL Office Chairs, Desks, Typewriters and Adding Machines
Harry Ford
179 — 183 Front Street
PHONE WO 8-6715 B1-tf

TYPEWRITER REPAIRS

THE JAMES TEXTS
LIMITED
Prompt and Efficient Repairs on ALL Office Chairs, Desks, Typewriters and Adding Machines
179 — 183 Front Street
PHONE WO 8-6715 B1-tf

HASTINGS TYPEWRITER COMPANY
SALES - SERVICE - RENTALS
Royal Typewriters, Adders, Dictating Machines. Guaranteed service, All Makes of Machines.
WO 2-1551 A23-1y

UPHOLSTERING

UPHOLSTERING
ROSSMORE
UPHOLSTERY
Phone WO 8-4R-12
New and Re-cover Work
Furniture and Mattresses
Free Estimates—Samples supplied
Air-Foam Rubber a Specialty
HOWARD HOLLOWOOD
R.R. 7, BELLEVILLE

VENETIAN BLINDS

VENETIAN BLIND SERVICE
Blinds Cleaned, Relaped, Recorded and Repaired
BELLEVILLE
DIAL WO 8-8681 J28-1y

VETERINARIAN

DR. KEITH B. HARRISON
VETERINARIAN
Office: 1 Mile South of Roslin on Highway 37
PHONE 353-R-11
And at Tweed Feed Mill
PHONE TWEED 8
J18-1y

DR. PAUL FOSTER
VETERINARIAN
OFFICE HOURS
23 COLLEGE ST. E.
BELLEVILLE
PHONE WO 8-6043 S6-tf

WHO CAN DO IT?

BUILDING SUPPLIES

G. F. AIRHART LUMBER CO., TELE-phone WO 2-2124 Station No. 2. Lumber, roofing, hardwood flooring, insulation, millwork, paints. Expert advice given with installation. A10-tf

LUMBER, SHINGLES, DOORS, sash, millwork, builders' hardware, hardwood flooring. Houston Lumber Co. Ltd. Tel. Frankford 9. J20-tf

LUMBER, ROOFING INSULATION siding, millwork masonite and plywoods. Call Belleville Lumber Co. Ltd. WO 8-7671 or WO 2-2344. J20-tf

CONCRETE

READY MIXED CONCRETE FOR ALL Your Needs. Phone McFarlands Ready Mix Concrete Products Company, Footoro Road. WO 2-2073. "If it's mixed by McFarland's, it's good." Free estimates. G13-1m

DRESSMAKING

DRESSMAKING AND ALTERATIONS Ladies' suits, coats, dresses and sportswear. Personal and prompt service. WO 2-1196. C28-1m

FRESH FISH

FRESH CAUGHT PICKEREL, LAKE whitefish and dressed muskrats. Bay of Quinte Fisheries. WO 2-2016. G10-1m

ICE and FUEL

HARRY SMITH, ICE COAL, FUEL. Pinnacle St. 1 O 8-7919 M23-tf

SLAUGHTERING

ALL TYPES LIVESTOCK DRESSED or ready for locker. Omar Chisholm R. R. 3, Belleville. WO 2-2016 G3-1m

PLASTERING

PLASTERING REPAIRS, ANY KIND Anywhere. Satisfaction guaranteed Reasonable. WO 8-6981. S6-1m

VACUUMS FOR SALE

ELECTROLUX, AUTOMATIC AND regular models. Also polishers, fakes and floats for rentals. 3 Station C3-1m WO 8-6305.

SHARPENING SERVICE

LAWNMOWER, SAWS, SCISSORS Skates sharpened. Expert service. South John Street. Mr Joe Rogers' Pick up and deliver. G13-1m

T.V. SALES AND SERVICE

ALL - WAVE AERIALS; AERIAL changeovers; Rotor Installations; Phone Finkle Electric WO 2-2460 C6-1m

D. CAIRN: TELEVISION SALES, installation, service. Prompt and efficient work guaranteed WO 2-2314. A23-1y

TRUCKING

RICH BLACK LOAM, SANDY FILL, rough fill, cinders, crushed stone, dozing and grading. Burton Fisher—Phone WO 8-6211.

RICH BLACK LOAM, SAND FILL and rock manure, cinders, crushed rock, cement gravel. Phone Mc-Farlane, WO 2-2073. J20-tf

RICH LOAM, 5 YDS $7 BRICK AND loam — 5 yards cement, sand, loam and gravel fill. Jean May WO 2-6117.

LOAM, SOFT FILL GRAVEL, SAND crushed stone, cinders. General trucking. Morrison Bros Canada Ltd. Phone WO 8-7690. A6-tf

Number of Women Aiding Hospitals Has Doubled

TORONTO (CP) — The number of women active in Canada's hospital auxiliary work has more than doubled in 10 years, the newly - elected president of the Women's Hospital Auxiliaries Association of Ontario, Mrs. J. C. Bell, told delegates to the Ontario Hospital Association.

Mrs. Buchan said the association now has broaden the scope of its activities now that hospitals are finding more ways to use the services o fauxiliaries.

MR. TWEEDY

by Ned Riddle

Little Benny's Notebook

ENVOY ESCAPES INJURY

BEIRUT, Lebanon (AP)—Raymond Courvoisier, a Swiss representative of the United Nations relief and works agency here, escaped injury when dynamite was thrown at his house Tuesday night. The blast caused only slight damage. UN officials speculated that the attacker may have been a disgruntled Palestine refugee.

BISHOP DIES

ENNIS, County Clare, Ireland (Reuters)—The oldest Roman Catholic bishop in the world, Rt. Rev. Michael Fogarty, 97, died here Tuesday night after two weeks of illness. Bishop Fogarty was a strong nationalist and opposed British rule in Ireland. Many schools in the Irish republic will be closed for a week as a mark of respect.

After dinner pop's newspaper dropped on the floor and his head started to bob, being suppose to be bad for his night's rest, and ma said, William, are you falling asleep?

Well yes, the news in the paper all seems so praceful for a change, I thought I'd celebrate the occasion with an appropriate little doze, pop said, and ma said, Goodness, I dont see how your conscience allows you.

Heck! What's my conscience doing here? pop said, and ma said, Today is your last chance to send your old friend Ralph Miller a greeting card so it will reach him in time for his birthday with an airmail stamp. You been reminding you for a week, ever since I saw the date mark and down on my callender, she said.

By golly that's a thought, pop said, and ma said, Then you better translate it into action, Ralph Miller sends you a card on your birthday every single year like proverbial clockwork, and he's lucky if he gets one fron you once in 5 years, she said.

I wish I had a greeting card, pop said, and ma said, I've got an emergency birthday card right in my desk, so all you have to do is wake up and slide it.

No sooner said than done, pop said, and pritty soon his head started to bob again, and ma said, William, Ralph Miller is still waiting for his card.

I'll soon put a stop to that, pop said. I give you power of attorney to sign my name to it, and I give Benny special permission to take it out and mail it.

The result being ma got the card and made pop wake up long enough to sign it with his fountain pen.

(ADVT.)
Discovers Way to Shrink
Painful Piles
Here is a nice, clean, easy way to get relief from the pain, itching and discomfort of piles, and to help shrink the hemorrhoidal tissues. Just apply a little Preparation H. Results are wonderful! Doctors found a new healing substance with the astonishing ability to relieve pain and shrink hemorrhoids. Preparation H. is unsurpassed for relief of pain, itching and irritation. Also relieves inflammation and promotes healing of tissues. Preparation H. is positively non-staining, non-greasy and non-medicinal. Stainless Preparation H. is now available in Ointment form with the new Hemoid applicator, or in Suppository form. Ask for Preparation H. today at any drug counter. Money back guarantee if not satisfied.
(ADVT.)
Discovers Way to Shrink
IT MAY BE YOUR LIVER
If life's not worth living
it may be your liver!
It's a fact! It takes up to two quts of liver bile daily to help digest the food you eat. If your liver has is not flowing freely into the bowels, food just decays . . . and poisons your stomach . . . you feel constipated and all the fun and joy is out of life. Then, you need Dr. Miles Laxative Liver Pills. These famous vegetable pills help increase the flow of liver bile. Make you feel like a new person. Get Dr. Miles Liver Pills today. Use as directed. If you don't feel that they have set you right, return your empty package to us and we will refund the purchase price in full. Ask for Dr. Miles Liver Pills today. 24 tablets $1.00

DEPARTMENT OF COUNTY HIGHWAYS

COUNTY for PRINCE EDWARD

TENDERS for SNOW PLOUGHING

Sealed Tenders, plainly marked as to contents, will be received by the undersigned until 12.00 o'clock noon, E.S.T.

THURSDAY — NOVEMBER 3, 1955

for the hourly rental of snow ploughing equipments as follows:

1. Trucks equipped with their own plough and wing
2. Power grader equipped with plough and wing

Tenders must state name, type and year of vehicle, mechanical condition of equipment, gasoline displacement, type of plough and wing, and state location from where vehicle would expect to operate.

Price per hour to include operator, gasoline, oil and repairs. County will supply a helper with each unit.

The lowest or any tender will not necessarily be accepted.

E. C. PRESTON, B.A. Sc., P.Eng.
County Engineer
County of Prince Edward,
Picton, Ontario.

NO PAPER?
CALL
Checker Taxi
WO 8-6464
IF YOUR ONTARIO INTELLIGENCER HAS NOT BEEN DELIVERED BY 6.30 P.M. — 7.00 ON FRIDAYS
Call WO 8-6464 and Checker Taxi will take one to you as soon as possible.
This service applies only within the Belleville City Phone

Are your house and furnishings INSURED for what they are worth

MORTGAGE LOANS and INSURANCE
Individual Attention and Budget Terms
JAMIESON BONE & CO.
161 Front St. WO 8-7163

CLASSIFIED RATES

MINIMUM CHARGE 60c FOR ONE INSERTION
(Not more than 6 words)
TWO CONSECUTIVE INSERTIONS $1.00
THREE CONSECUTIVE INSERTIONS $1.20
EACH ADDITIONAL WORD OVER SIX (SIX WORDS COUNT AS FIRST INSERTION. 3c SECOND CONSECUTIVE INSERTION AND 5c FOR EVERY INSERTION THEREAFTER.

PLEASE NOTE
ALL CLASSIFIED ADS ARE PAYABLE THE FIRST DAY OF PUBLICATION
Otherwise Rate and a Half will be charged

Princess Still Undecided Word Reaching Govt.

By HAROLD MORRISON
(Canadian Press Staff Writer)

OTTAWA (CP) — Princess Margaret is still undecided about marrying Group Captain Peter Townsend.

That's the latest word reaching the Canadian government through informal and confidential reports from London, informants disclosed Tuesday.

They intimated the government would express no opposition if the 25-year-old princess, third in line to the throne, should decide to marry the handsome, 40-year-old British air attache.

It was understood the confidential reports on the state of the much-publicized romance originated with the United Kingdom government.

How they were transmitted was not made clear. Presumably they were handled through Canada House, the London office of Canada's high commissioner to Britain, Norman Robertson.

NOTHING DIRECT

Informants said the Canadian government does not expect to receive a formal direct communication from the U.K. administration until Princess Margaret makes her decision. They recalled that the government was promptly informed when Prince Edward VIII, now the Duke of Windsor, broke with tradition and decided to marry a divorced commoner, giving up the throne in 1936.

If Princess Margaret decides to marry Group Capt. Townsend, also a divorced commoner, there will likely have to be legislation in the Canadian parliament.

Since the Queen of Britain also is the Queen of Canada, Canadian legislation would also have to be brought before Parliament to remove the princess' Canadian succession rights.

Arthur Godfrey Fires Three More

NEW YORK (AP) — A co-producer, an orchestra leader and an announcer have been fired from Arthur Godfrey's radio-television staff without forewarning or any reason given by their boss.

Latest of 12 firings by Godfrey in a little over six months, the dismissals were announced by the Columbia Broadcasting System Tuesday while Godfrey was at Harrisburg, Pa., for the national horse show. CBS simply said Godfrey gave no reasons for the firings. When questioned about this at Harrisburg, Godfrey replied:

"Do I have to give reasons? I'm running this job and if I can't fire and hire people to suit myself, I'm going to quit myself.

"It is my show and when I see it is time to make changes, I make them."

Dismissed were Larry Puck, a Godfrey co-producer for five years; Jerry Bresler, musical conductor on the "Arthur Godfrey Talent Scouts" program for two years, and George Bryan, announcer on the same program since it started ten years ago.

Shine Silver with SODA

Cover bottom of large enamelled pan with aluminum foil. Add 1 teaspoon soda to each quart of water, heat to boiling. Immerse silver so it touches foil. Tarnish disappears quickly. Rinse thoroughly and dry with soft cloth. For a high lustre, polish with a thin paste of soda and milk applied with soft cloth.

SAFETY and EFFICIENCY
WITH
—Lower Power Consumption
WHEN YOU HAVE
—Adequate Wiring
INSTALLED BY EXPERIENCED MEN
● INDUSTRIAL ● COMMERCIAL ● DOMESTIC
PROMPT, EFFICIENT SERVICE — FREE ESTIMATES
FINKLE ELECTRIC
334 PINNACLE ST. DIAL WO 2-2860
Electricians in Belleville Since 1919

AT *Carson Elliott*

of Course . . .
SHE'S THE **JANTZEN GIRL**

REWARD'S SALE

FALL CLEARANCE

CONTINUES WITH HUGE SAVINGS FOR EVERY MEMBER OF THE FAMILY

BOYS' SHOES
Outstanding Value
$3.98
Several styles to choose from. Sizes 1 to 5.

Women's and Children's MOCCASIN SLIPPERS
99c
All Sizes

WOMEN'S
Ballerinas, Sandals, Straps and Moccasins
$1.98

Women's and Children's CASUAL FOOTWEAR
$1.49

WOMEN'S DRESS AND WORK SHOES
Priced at Only
$2.49

MEN'S SHOES
NOW ONLY
$4.95
All sizes but not in every line. Reg. price $7.95.

REWARD SHOE STORES
220 FRONT STREET

EATON'S VIKING

VIKING ONLY AT EATON'S

Sold only at EATON'S
VIKING **Wringer Washers**
Time-Proven for reliable long service, modern features, Outstanding Values . . .

Operate Quietly! Smartly Styled!

Washers

Soundly constructed, with close attention to technical details . . . moderately priced, with belt driven mechanism; new design gyrator for thorough washing action, powerful drain pump empties water rapidly from family-size long wearing triple coated white porcelain enamelled tub. Holds up to 8 to 10 pounds dry clothes. Available in 2 5or 60 cycle models.

EATON Cash Price, each 119.50

$1.35 Down and 17 Monthly Payments of 7.00
1 payment at 2.45

Safe "Roller-Stop" Wringer

Washers

Complete with safety-wringer release. Steel constructed with chromium-plated clothes guides. VIKING washer has triple coated White porcelain enamel finish, 4-vane Gyrator to give efficient washing action. Large capacity Tub holds 8-10 lbs. dry clothes; high speed power pump empties tub quickly. 4 easy-rolling casters. 25 or 60 cycle models.

EATON Cash Price, each 129.50

1.25 Down and 17 Monthly Payments of 7.50
1 payment 6.75

Semi-Automatic Timer Deluxe

Washers

A streamlined, dependable washing machine, with Deluxe features . . . Automatic Timer Switch lets you time your wash to suit different fabrics, offset type 3-vane gyrator for thorough washing . . . Automatic action . . . Safety Release on wringer, powerful pump empties tub quickly . . . styled with full skirt and eye-catching Blue trim. Five easy rolling casters. 25 or 60 cycle models available.

EATON Cash Price, each 149.50

1.85 Down and 17 Monthly Payments of 8.50
1 payment of 7.15

Tropicana Dresses in Darker-Tones for Fall

Shantung-textured Spun Rayon
each **4.98**

Crisp daytime dresses cleverly printed in modern abstract or floral designs on hand-washable spun rayon . . . smartly detailed with tailored touches, self-belts, pretty buttons and buckles . . . Navy, Aqua, Lilac, Grey Blue or Tan . . . sizes for Misses' 14 to 20 . . . Women's Half-sizes 16½ to 24½ in the group.

Women's Half-sizes with set-in hip pockets, released pleats on skirt and wide tailored collar.

Women's half-sizes, have drop-stitched pleated skirt, pretty notched collar and breast pocket.

Misses' Sizes with winged Capri collar, gracefully cut skirt and self belt and buckle cinching the slender waist.

Fold Easily for Storage!
Lightweight Ironing Tables

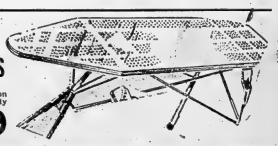

Standard height; lightweight Ironing Tables stand sturdily on rubber-tipped "Y" shaped legs of tubular steel . . . folds easily for compact storage . . . Ventilated all steel surface allows cooler ironing, approx. 14⅛"x35". Baked white enamel finish with Blue legs. Each 5.99

Gatonia Sponge Mop plus refill at no extra charge!

A coast-to-coast Sale!
Sponge Mop, Regular 2.98
Plus Refill, Regular 1.29
Both for . . . 2.98

Bulk purchase to better acquaint you with our own EATONIA sponge mop, makes this exciting saving possible! Rust-resistant cadmium-plated rim-set type refill screws help change refills quickly . . . long varnished hardwood handle. Use as wet or dry mop.

6 cup size insulated
Teapots
Fine imported White pottery encased in felt-lined gleaming aluminum cover. Made to keep your tea piping hot! Each 1.69

T. EATON Co. Limited
BELLEVILLE BRANCH

Dial WO 2-4561

THE WEATHER
Friday — Sunny and warm.
Low 40, High 65.

The Ontario Intelligencer

TEMPERATURES
Max. Min.
Today 55 31.5
One Year Ago 55 31

Authorized as Second Class Mail Post Office Department, Ottawa

BELLEVILLE, ONTARIO, THURSDAY, OCTOBER 27, 1955

5c Per Copy, 25c Per Week

BIG FOUR FOREIGN MINISTERS OPEN MEET

Forecast Tax Cuts As Orders Placed For Arms Decline

$200,000,000 Drop Possible In Orders for Fiscal Year

By HAROLD HORRSON
Canadian Press Staff Writer

OTTAWA (CP)—The possibility of tax cuts in the government's next budget emerged today on the basis of reports that arms orders have been slipping.

While actual federal outlay for arms is estimated to rise in the current fiscal year by $33,000,000 to $1,020,000,000 from $970,000,000 a year ago, orders placed for future delivery have declined.

From authoritative quarters it was learned they have dropped by $113,000,000 in the first half of the current fiscal year from the high last April 1 to $40,000,000 from $453,000,000 a year ago.

SEE HUGE DROP

The experts said that if this trend continues—and it appears likely to do so—the end-of stop for orders placed in the fiscal year may total more than $200,000,000. They believe this may be reflected in a similar decline in actual government expenditures during the next fiscal year—1956-57.

Finance Minister Harris is not expected to announce his budget until next spring. The government's decision on tax cuts will depend on the country's economy and the federal need for revenue.

However, Mr. Harris is almost sure to aim at a balanced budget rather than the accumulation of surpluses. He forecast a deficit of $160,000,000 this year but the economic boom—larger than he anticipated—is likely to reduce the deficit to smaller proportions.

INTO NEXT YEAR

Federal economists believe the boom will sweep over into next year. The government's budgetmakers would have greater room to make tax changes under conditions which would lead to higher revenues and smaller defence outlays.

For the current year, government outlays on arms are forecast at:

Mid-Canada radar line construction, $56,000,000; defence construction, not including the mid-Canada line, $100,000,000; aircraft $270,000,000; ships, $75,000,000; guns, $14,000,000; ammunition, $50,000,000; general maintenance equipment, $205,000,000; purchases in Britain and the United States, $80,000,000.

These figures are based on estimated expenditures by Production Minister Howe. They do not cover such items as civilian wages, air force bases and other general administrative costs handled directly by Finance Minister Harris. The over-all defence budget this year has been placed at $1,775,000,000.

LOST—ONE BRIDGE

GRANBY, Que. (CP)—Provincial police have been asked to locate a 40-foot bridge, apparently stolen. Complainant was Marcel Guilbert of Acton Vale, Que., who bought the bridge near Valcourt after the Richelieu Bridge Company had dismantled and carted away.

Voters' List Shows Man Has 2 Wives

TORONTO (CP) — Albert Cook protested Wednesday to Toronto township council that because of an error he was listed in last year's voters' list as having two addresses.

"You think you have troubles," said councillor Leslie Hughes. "As a result of the last year's voters' lists I have two wives. I haven't seen the other one yet."

Still Deadlocked In Voting For UN Council Seat

By MAX HARRELSON

UNITED NATIONS, N.Y. (AP)—The UN assembly failed to break its deadlock over a hotly-contested Security Council seat today as it resumed voting after a week's recess.

Today's initial ballot was the 19th since the assembly first voted two weeks ago Monday to pick formerly had been held by Eastern European countries. The candidates for the seat are the Philippines, backed by the United States, and Yugoslavia, supported by Russia and the British Commonwealth countries.

The vote on the 10th ballot was 59 for the Philippines and 24 for Yugoslavia. Three delegates were absent and three abstained.

To be elected a candidate must receive two-thirds of all the votes cast.

POSTPONE VOTING

The 11th ballot was unrestricted, or not limited to the Philippines and Yugoslavia. It failed, however, to produce any significant change. The vote was: Philippines 30, Yugoslavia 24, South 24.

On the 12th ballot, also unrestricted, the Philippines received 32 votes, Yugoslavia 24 and India 2.

Britain's Sir Pierson Dixon then proposed that the assembly postpone further voting for 10 days. The assembly voted 21 to 18 in favor of Dixon's proposal and the meeting was adjourned immediately.

The Russians meanwhile took to the floor momentarily to attack Yugoslav's bid for the seat.

As the General Assembly prepared for the new round of balloting Russia circulated warnings that the outcome would test the "Geneva spirit" on the opening day of the Big Four talks there.

In an unusual step, the Soviet delegation circulated an article from the communist party newspaper Pravda, charging the United States with exerting "crude pressures" in pushing an Asian power for a seat which Russia claims belongs to an east European power.

The article drew tart criticism from Britain, although she is backing Yugoslavia for the council seat. A British spokesman labelled the statement "misleading" and "unhelpful."

Today's Chuckle

Have you seen the new Get-Rich cards?

THE WEATHER

TORONTO, (CP) — Synopsis: A weak disturbance lying west of Lake Superior early Thursday is expected to move into western forecast region today and to cross central Ontario Friday. Temperatures will begin falling in the extreme northwestern forecast region by Friday afternoon as cool air moves down behind this disturbance.

MIDDLE EAST MOST CRITICAL COLD WAR FRONT

Communist Pressure Expected to Increase

By JOHN SCALI

WASHINGTON (AP) — High American officials agree the Middle East has become the most critical theatre of the Cold War.

The Communist threat, they feel, currently is more menacing in this sketch-region than in western Europe and the Far East, long East-West trouble spots.

These officials say Russia and its Communist allies undoubtedly plan to step up pressure in the Middle East, chiefly by sending weapons to Arab countries such as Egypt, Syria and Saudi Arabia. Also expected are new Soviet offers of economic aid.

Washington officials think it extremely unlikely that the Russians will feed Western plans to stop arms shipments to prevent a potentially disastrous Arab - Israeli arms race.

In fact, there is some evidence that the Russians might be trying to foment trouble by spurring on both sides in the Middle Eastern feud. The United States state department says it has new information that "approaches have been made by Soviet-bloc sources to Israel representatives" apparently with the idea of supplying war gear to the Jewish state too.

Israel has expressed concern over Egypt's deal for Red arms, and Premier Moshe Sharett has served public notice that Israel will seek arms from any place in the world to offset the Egyptian transaction if the big Western powers do not meet its requests for munitions.

Although increasingly alarmed over the Russian threat to the Middle East, the Western Allies appear to have no concrete program for countering the Soviet moves. The U.S. is "considering" but that its main role—for the present, at least—is to watch developments carefully while urging all concerned to remain calm.

Coldwell Wants To End Nuclear Weapons Tests

PORT ALBERNI, B.C. (CP)—M. J. Coldwell, MP, has called on the end to nuclear weapons tests was urged Wednesday night by M. J. Coldwell, MP, CCF leader.

"Let us not take any chances," Mr. Coldwell said in his opening warnings by various scientists that continued tests might result in a build-up of radioactivity which might doom future generations.

Canada could play a vital role in the United Nations in urging that tests throughout the world should be stopped until a scientific survey determines how far the tests are dangerous.

"This is not too much to ask and it should be done at once," he said. The statements were included in a partial text of a speech issued to the press before delivery.

'Had Wonderful Time' Says Coldwell After 24 Hours Stranded in Rockies

VANCOUVER (CP) — Thirty train passengers, among them prominent political figures, reached Vancouver by bus from Hope, B.C., late Wednesday after being stranded 24 hours by washouts in the Coquihalla pass, 110 miles east of here.

"We had a wonderful time," said M. J. Coldwell, national leader of the CCF party. He was en route to a Vancouver island speaking engagement.

He and Arnold Webster, leader of the CCF opposition in the British Columbia legislature and Arthur Turner, CCF MLA for Vancouver East, passed Tuesday night playing bridge with tricemen S. C. Kloepfer of Penticton, B.C., and "reading and talking."

The 30 walked over a 150-foot suspension bridge made from the rails of a washed-out section of a 60-foot-deep cut through the CPR roadbed 12 miles east of Hope. Once across, they boarded a special railway coach which took them to the Hope station.

"We were actually very lucky," Mr. Coldwell said. "We understand that bridges we passed over were by the skin of our teeth and badly they will have to be repaired. It was lucky we were going through with the same as it washout."

The washout occurred during a wild rainstorm which took out portions of the roadbed before and stranded Britain 67 on the Kettle valley line.

Fred Joplin, CPR divisional engineer, climbed across the sagging rails and ties and went into Hope by track speeder to pick up $100 worth of bread, meat and milk for the stranded passengers.

He carried the food hung in carriers across the track as he calwalked back to the train.

Archbishop of Canterbury And Princess Talk for Hour

LONDON (Reuters) — Princess Margaret spent an hour with the Archbishop of Canterbury this afternoon at Lambeth House, official home of the Church of England primate.

The fact that her visit was announced through the only two reporters accredited to Buckingham Palace inspired speculation that Margaret's romance with Group Capt. Peter Townsend is reaching a climax and that Margaret discussed the question with the archbishop, Dr. Geoffrey Fisher.

The princess drove to Lambeth Palace accompanied by a police-van, waiting, stayed an hour and then returned to Clarence House, the London home she shares with Queen Mother Elizabeth.

The main obstacle to a marriage with Townsend is the fact that he is divorced. The Church of England, of which the Archbishop is the head, opposes the marriage of divorced persons.

No official reason for her visit was given immediately but since obviously Princess Margaret would wish to hear the archbishop's views it is believed she is taking any decisive step.

This suggested that a decision appeared near on the question of whether Margaret intends to marry Townsend.

Meanwhile, the issue was being argued in newspapers which previously had maintained a dignified cousion of Margaret's future.

The Manchester Guardian said Wednesday that if Margaret marries Townsend it would be a match which many Britons would not regard as a marriage and she would have to relinquish her right of succession to the throne.

The Manchester Guardian and several other newspapers disagree with The Times today. The Guardian pleads for "the same rights and freedom in their personal affairs as other ordinary decent citizens."

A leading provincial newspaper, the Liverpool Daily Post, comes out uncompromisingly on the side of opponents of the marriage.

In an editorial it declares: "Private inclination and interest must give way to public duty."

Referring to the Royal Family as the link which united the British Commonwealth, the editorial says:

"It is nevertheless a link that can only be maintained if the link does not receive that support from the rest of the family which she, and we, have the right to expect."

Hostility to Butler Budget Shocks British Government

LONDON (Reuters) — Government supporters today expressed shock at the wide hostility aroused by the emergency mini-budget hastily unveiled Wednesday by R. A. Butler, chancellor of the exchequer.

The stepping-up of the purchase tax, with a 66⅔ per cent levy on "luxuries" even the humble rolling pin, caused immediate dismay even among a section of the government's own parliamentary supporters.

A flood of immediate critical reactions from trade interest ranging from automobile manufacturers to small shopkeepers was followed today by blame-throwers almost every section of the press.

Newspaper criticism of Butler's budget is concentrated particularly on the chancellor's failure to make simultaneous reductions in public expenditure.

The independent and influential London Times says many had hoped Butler would take the opportunity "to get current public expenditure down to a more manageable level to prevent the economy being so heavily loaded than it suggested at the impact of every moderate economic disturbance."

To them there is almost total disappointment."

The pro-government Daily Telegraph says that, taken as a whole, the chancellor of Butler's budget was "a disappointment." He had treated the whole argument for a reduction in government expenditure "with less than either his usual accuracy or his usual logic."

The Daily Herald, voice of the labor opposition, calls it "a bad deal budget."

It is a budget sharpened into a sword and turned exclusively against the living standards of the people," the newspaper declares, saying that the ordinary people have been asked to make austerity while the wealthy kept the millions Butler had given them in the spring budget.

Two Are Killed, Five Injured In 3-Car Crash

HAMILTON (CP)—Two persons were killed and five injured Wednesday in a three-car pileup on Highway 2a, about 10 miles southeast of here.

Police identified the dead as R.F Winder, 46, Niagara Falls, and Donald Lafleur, 45, of Crowland, driver of two of the cars involved.

LaRose's wife, Rita, was reported in critical condition in hospital here. She was thrown through the windshield of her husband's car.

Also in hospital in less critical condition were the two children of Winder, third car, Mr. and Mrs. George Green of Hamilton, their daughter Patricia, 5, and Mrs. S. Warren of Montreal.

Provincial police said they have conflicting accounts of what happened. Winder's car was believed to have emerged from a sideroad onto the highway and collided with the other two. All three cars were demolished.

British Soldier Dies in Cyprus

NICOSIA, Cyprus (Reuters) British police today fired tear-gas bombs at crowds rioting Cypriots as violence swept two main cities here.

As mobs of anti-British students hurled stones and bricks at club-wielding soldiers in Limassol and Larnaca, the British Army had its first fatality in the months of terrorism on Cyprus.

A corporal died in a hospital to day from wounds received Wednesday night near Paphos when terrorists exploded a hand grenade at an army truck he was in.

U.S. Experts Think Ontario Toll Road Needed

TORONTO (CP) — United States highway officials are convinced a toll highway across southern Ontario from Niagara to Windsor would be logical and feasible, but Ontario legislature select committee on toll roads said Wednesday.

The committee said such a highway is an inevitable development in Ontario's road system, the committee said in a report.

Highway engineers, who recently completed a tour of several toll highways in the U.S., said the U.S. officials felt the four - lane highway from New York to Buffalo and similar highways planned for Michigan would increase the need for such a highway in Ontario.

The committee was told that experience has shown that the traffic flow from one toll highway leads to the need for another.

American officials were confident, the committee reported, that a traffic study by an agency outside the government would show that a proper highway between Fort Erie and Windsor could be paid for by tolls.

Will Try For World Record

"Miss Supersist", crack Canadian speedboat, will attempt to break the world's record on Pictou Bay, Sunday, October 30. For details read George H. Carver's special feature on Page 23 of this edition.

CRAZED YOUTH SHOOTS UP HOTEL, THEN KILLS SELF

Police Fired Shots During Siege

TORONTO (CP)—A 22-year-old immigrant, armed with a 12-gauge shotgun, shot and killed himself early today after exchanging shots from of his hotel room with shot for more than an hour.

The senseless bombardment sent guests from the downtown Ford Hotel scurrying for safety, and dozens of police hurrying to the scene, armed with revolvers, shotguns and tear gas.

The immigrant, Zarano Borg, found his shotgun and ammunition before police broke into the fourth-floor room.

Police said they fired only a few shots during the siege. One detective identified variously as George Knowles and Roy Soplett, shot through a window as Borg while Borg was talking on the telephone to the hotel manager.

HIT BY BULLET

The police bullet struck Borg in the right side. Borg is believed to have shot himself after being struck by the police bullet.

Police fired when police, led by Inspector George Holmes, burst into his gas-filled room. He was found in a pool of blood amid fragments of plaster from the shattered walls and ceiling and empty shotgun casings.

His semi-automatic weapon was beside the body.

Although Borg's room, in the east wing of the 19-storey, 15-storey hotel, overlooked busy Dundas street, he did not fire any shots through his window. However, as officers ran down the fourth-floor corridor, Borg reached his gun around the doorway and sent a blast into the ceiling. Police ducked for cover.

An officer, detective John Brewster, went to the lobby and called Borg on the hotel telephone. He asked Borg to come down. Borg replied:

No. There's too many people down there."

Brewster called Borg again. This time Borg said:

"Just leave me alone."

THREW THE BOMB

A policeman then threw a tear gas bomb into the room. He inched along a ledge from an adjoining room and entered the hotel through a window as Borg fired away at the walls. The room looked as though it had escaped through holes in the door. Fragments of the wooden door were ranged from 15 to 25. Nobody was certain of the exact number.

Borg's room was a wreck. There was a big hole in one wall, and the floor was littered with pieces of the floor, sprayed with plaster dust.

The shooting started about 11:30 p.m. as many of the guests were in their dinner-jackets preparing for bed. An hour later firemen and police were still picking up the pieces. One fireman called for an inhalator to revive the gunman, but another one said:

"He doesn't need one. He's full of holes."

Money Ousts Cupid from Front Pages in Wake of Budget News

By HAL COOPER

LONDON (AP) — Money ousted Cupid from the spotlight in British newspapers.

Front-page attention to Princess Margaret and Group Capt. Townsend shrank to the vanishing point. Instead, the newspapers went in for big headlines on Butler's budget in the Kitchen."

R. A. Butler, chancellor of the exchequer, Wednesday raised by 20 per cent the retail tax on everything listed now as luxuries, from paste and automobiles.

What's more, he almost sang compared with the sharp ache in your personal pocketbook!

The editors plainly were happy to have something to talk about other than the royal romance, in which there were few developments visible to the naked eye. These were limited to:

1. The princess, along with the rest of the Royal Family, was a dinner guest at the residence of the Portuguese ambassador. She left half an hour after midnight, alone.

2. Townsend saw Margaret at her residence for an hour and a half yesterday before she went to the dinner.

3. Buckingham Palace disclosed, in response to an inquiry, that the princess will pass up the annual royal film performance next Monday night. It will be the first time in 20 years she has missed it. No reason was given.

4. The first joke about the romance which cracked on a program of the BBC.

Comedian Bill Kerr, pretending to read a newspaper bulletin, said: "Britain facing another crisis—they had tea together again today."

But one thing is sure amid all the speculation.

The British housewife could have bought hand-operated carpet sweepers Wednesday for £3. Today it cost £3 2s.

West Will Offer Reds Guarantees If Germany United

Another Geneva Conference Gets Under Way Thursday

Polly No Expert On Influencing Traffic Cops

TAMPA, Fla. (AP) — There's a Crowe in Tampa who wishes a certain parrot would learn when to keep his big mouth shut.

Usually this parrot is a glum old bird. He'll watch television for hours without a word.

Wrestling alone stirs him. When that appears on TV, Polly hops up and down, shrieking: "That's it! You get him!" But less actually worded phrases of encouragement.

A few days ago the parrot became ill. His owner, Frank H. Crowe, took him to a veterinarian.

Arrived home the bird went through a red light and found a traffic officer right at hand.

Crowe explained he reached the intersection just as the light was changing and feared the ill parrot would be jarred to the floor by sudden application of the brakes, so he just coasted through.

Crowe thought he had the officer convinced until the parrot poked his head out the window, looked the policeman right in the eye and squawked:

"You — — — — —!"Deleted is a four-word phrase referring to maternal ancestry).

A ticket followed without further conversation.

GENEVA (AP) — Russia and the Western powers opened another conference here today to see whether they can agree upon a formula for unifying Germany and securing permanent peace in Europe.

Foreign ministers of the Big Four nations settled down to work in the council room of the Palace of Nations at 4:15 p.m.

Foreign Secretary Harold Macmillan of Britain, U.S. State Secretary John Foster Dulles and French Foreign Minister Antoine Pinay had agreed beforehand to press Russia's V. M. Molotov to accept German unity on Western terms.

They were prepared to confront the Soviet diplomatic chief with a two-part program, offering to guarantee Russia against German aggression in future if Russia will agree to merge East and West Germany through nationwide free elections. The Western ministers are convinced a free German vote would be overwhelmingly anti-Communist.

NO CHANGE EXPECTED

Barring a reversal of established Soviet policy, Molotov was expected to insist that before German can be unified new conditions must be created in Europe by abolishing the north Atlantic alliance and building up a new European wide security system.

Before meeting before the foreign ministers—although not taken into account in pre-conference planning—is the fear that Middle East tensions between Israel and Egypt could flare into full-scale shooting war.

State Secretary Dulles, Foreign Secretary Macmillan and Foreign Minister Pinay are expected to protest to Foreign Minister Molotov about the arms being sent to Egypt, since they deem the Russian government responsible.

SHARETT ON WAY

Israel's Premier Moshe Sharett left tonight from Paris to make his own protest to Molotov and to press for Western arms and protection for Israel. He conferred in Paris Wednesday with Dulles and Macmillan.

The Israeli premier said on arrival that it is up to the civilized world "to see to it that Israel is not called upon to fight again . . . a war it will if she must."

The American and British ministers, along with France's Pinay, are expected to have decided against rushing arms to Israel or formally guaranteeing its security at this time. They evidently hope to redress the situation by other means.

The Middle East question is not particularly one for formal Big Four sessions, but rather for private and dinner-table meetings. Many such side gatherings are expected during the three to four weeks that the Big Four are here.

The Western ministers have arrived in a tougher mood than when they themselves in order to maintain

Another Geneva Conference Gets Under Way Thursday

Polly No Expert On Influencing Traffic Cops

COMING EVENTS

BAZAAR AND TEA, WEDNESDAY, November 30th, St. Andrew's Presbyterian Church Hall. Lunch will be provided. Auspices Women's Auxiliary. C26-924-28

RUMMAGE SALE ARMOURERS, FRIDAY evening, 7:30 p.m. Armouries Argyll Chapter I.O.D.E.

THANKSGIVING SUPPER OF THE World, Belleville Camp, are holding the Hall on Friday evening. Rummage Sale at the Armouries on Saturday, October 29th. Everybody attending you cannot afford to miss.

LOYAL STAR RUMMAGE SALE, Saturday, 2 p.m., Oddfellows Hall. 227-28

TABERNACLE UNITED CHURCH Bazaar and Tea, Wednesday, December 7th. A cordial welcome extended to our many friends. 224-28

ELKS' SOCIAL EVENING EVERY Friday at Elks' Hall, 210 Front St. 230 — Jackpot Was $900 Prize. Everyone welcome. Admission $1. J13-41b-tf

SOCIAL EVENING EVERY FRIDAY, Masonic Hall, Corbyville Road, 8:30. Special prizes. Jackpot. Admission 50c. Auspices Ladies' Aid. 227-tf

CARD PARTY, HOLY ROSARY HALL, Donald Street Thursday, October 27th, 8:30 p.m. Attractive cash prizes and lunch. Admission 25c. 224-27

ANNUAL MEETING OF THE HASTY-royal film performance next Monday night. It will be the first time in 20 years she has missed it. No reason was given.

4. The first joke about the romance which cracked on a program of the BBC.

Comedian Bill Kerr, pretending to read a newspaper bulletin, said: "Britain facing another crisis—they had tea together again today."

But one thing is sure amid all the speculation.

The British housewife could have bought hand-operated carpet sweepers Wednesday for £3. Today it cost £3 2s.

CANADIAN BROTHERHOOD OF Railway Employees and other Transport Workers, Local 136 Belleville, Dance and Social Experience, Saturday, October 29th. Elks' Hall, 210 Front St. Dancing 9 to 1. Everyone welcome. Members and wives with membership card free, Non-members $1. per couple. C24-tf

City and District News

WOLF CUB PACK ENJOYS HALLOWE'EN PARTY AT CHURCH

Many varied and colorful costumes featured the Hallowe'en party held by the St. Thomas' Wolf Cub pack in the parish house last night. Some forty Cubs enjoyed the masquerade and were given treats and prizes following the party.

SPOONBILL DUCK SHOT IN MARSH

A rare duck shot near Jim Robinson's muskrat farm in Prince Edward county was the cause of friendly argument between two city hunters. Reg Arnott and Wilbert Kiser finally agreed that the duck shot by the former was a "spoon-bill" otherwise known as a shoveller. Arnott said that in 25 years of hunting, the duck was the first of its kind he had seen in the district.

NUMBER OF LAKES CLOSED FOR ANGLING

A number of lakes in the district have been closed for fishing by Lands and Forests Department officials. They include such bodies of water as Eagle, Canoe, Desert, Birch, Buck and Loughboro lakes. Signs to this effect have been posted.

BLAZING CHAIR CAUSES RUN

A blazing chesterfield chair, said to be caused from a cigarette, took city firemen to 75 Everett Street early Wednesday evening.

Another alarm at noon yesterday called firemen to 38 College St. East, where an overheated stove was reported.

LANOLIN PLUS "SUDDEN DATE"

—Instant hair beautifier, cleanser and conditioner.

—Shimmering clean hair in seconds without shampooing.

—A quick beautifier for a sudden date.

price $1.75

McKEOWN'S DRUG STORE

Dial WO 8-6713 — We Deliver

FRONTENAC TABLES HASTINGS MOTION

Frontenac county council tabled in Hastings county council petition that the partridge hunting season in Ontario be closed for five years.

MEMBERS OF DIVAN OF RAMESES TEMPLE WILL TAKE PART

The divan of the Rameses Temple will assist in the "burning of the mortgage" ceremonies being held by Belleville-Shrine Club rooms Friday evening. Members of the divan will take part in the ceremonies.

DUNCAN TWINS SIGN WITH BROCKVILLE

Word from Brockville today revealed that the Duncan twins, Erwin and Edwin, formerly with the Belleville Bonnie Senior B hockey club, have signed with the Brockville Canadians. A Kingston report has it that Duke Dorsan will sign for puck-chasing with the Clinton Comets.

TWO INCHES SNOW NORTH OF BANCROFT

Travellers reaching the city today from the northern sections of the district reported two inches of snow in the area between Bancroft and Algonquin Park.

MARMORA MAN NEW MANAGER OF TOURNAMENT RINK

Cy Albertson of Marmora, has been appointed manager of the new Napanee ice arena. Albertson is said to be an expert ice maker. He has already started organizing the winter's hockey program.

RELATIVES OF AUTHOR LIVE IN CITY

Arthur Lang, author of "The Magnificent Matador," the 20th Century-Fox feature film now at the Belle Theatre, is a cousin of Frank and Eugene Lang of Belleville.

Mr. Lang visited his cousins in Bellegville earlier this year.

WRONG ADDRESS

In a report on cheese prize winners at the British Dairy Farmers' Association, which appeared in yesterday's Ontario Intelligencer it was stated prize winner, Harold Montgomery was a Monkton cheese maker. The report should have given Mr. Montgomery's residence as Monkland.

Police Blotter

Theft of a 1948 model auto from Elliott Motors was reported to city police yesterday.

A two-vehicle collision resulting in slight damage to the $200 damage was reported at the corner of Bleecker and Victoria. William Belch, 90 Pine Street, was northbound on Bleecker when his car was in collision with a westbound auto driven by Marion Bucker, 25 Hastings Drive.

Police were called to a Front Street apartment where a family quarrel was reported. Officers said the husband had been charged with assault.

WINNER of CNRAA CONTEST No. 33

MRS. C. DAVIS
238 Foster Ave.

also
5 Winners of Special Prizes

Contest No. 33 will Start NOV. 1st.

LIMITED TIME ONLY!

Special ANNUAL SALE Tussy

Wind & Weather Lotion Concentrate LANOLIN

Silken lotion helps prevent chapping, protects sensitive skin. Softens and smooths. Use it as a make-up base too!

8 OZ. SIZE, REG. $1.50 only 75¢

16 OZ. SIZE Reg. $2.50 Only $1.50

Tussy

Rich Cream

Especially formulated for "under 30" skin. Aids in counteracting blackheads . . . relieves fatigue lines and refreshes tired dry skin

4 OZ. SIZE, REG. $2.75 only $1.50

GEEN — DRUGS
WO 8-4581 FREE DELIVERY

Plans Completed For Convocation At Collegiate

Preparations are now complete for the big event of the year at B.C.I.V.S., the convocation night, which will be held Friday evening.

Honor graduation diplomas will be presented to all students who have completed grade 13 courses while 146 students will receive diplomas also for completion of grade 12 courses.

Special commercial and intermediate certificates, prizes and bursaries will be handed out to outstanding students. Plums among the bursaries are the $1,200 Watson Scholarship for proficiency in German, to Monika Bruchmann, of Bataws, and the $500 Mowat award for mathematical prowess, to be awarded to Robert Phillips. Both bursaries are presented by Queen's University.

The evening will conclude with the dance in the collegiate gymnasium. Convocation exercises begin at 7.30 p.m.

FLOOR SANDING AND FINISHING
GLEN ELLIOT
186 Dufferin Ave. WO 8-3089

Austin Watkin New President Of Bowling Club

Enthusiasm over past performances and hopes for continuance of co-operation was expressed at the annual meeting of the Lawn Bowling Club, held at the club house Wednesday evening, when Austin Watkin, a member of the club for many years, was the unanimous choice of the members for the office of president in the coming year.

The reports of the finance, tournament and house committees were given with President Orlo Smith in the chair and every report showed progress during the year, except in the matter of membership. This item was seen in the treasurer's report, when it was shown that the membership had decreased by sixteen from the previous year. Gerald B. Hyde reported for the membership committee showing that receipts were a little above that of last year but there was still a lot of work to be done to keep the competition up to the standard of the club. Argue, who was the chairman from the beginning, handed over the secretary of the committee then presented a sizeable cheque to the club.

In speaking of the Corbin competition, Bruce Miller, a member who had in any way contributed to the success of the tournament and thanked Jack McArthur and Harold Parker for their work. It was decided by the membership to have individual chairmen for the various events that are sponsored by the club so that the tournaments will get the proper support.

Percy Graham, reporting as tournament chairman, stated that the tourneys had far exceeded in revenue those of past years and that was brought about by Asst. Gerald Hyde and his father sponsoring each tournament and the O'Keefe Brewing Company sponsoring sunshine cup. The Corbin tournament was a decided success and probably in the years to come will equal the Corbin in attractiveness to outside bowlers.

PRESIDENT THANKS ALL

Before turning over the chair to the incoming president, Orlo Smith sincerely thanked all, who in any way had contributed to the successful year just passed. Particular mention was made for some members, who did outstanding work for the club. Garn Dobbs as greens chairman; Gordon Edwards as treasurer were thanked and especially the greens-keeper, Jack Smith, for his faithful loyalty to the club.

In accepting the office of president, Austin Watkin thanked the members for the honor conferred on him and hoped the same co-operation would be shown him as has been shown to presidents in other years. The president stated he was determined to balance the budget and suggested drives for 25 new members would be made. He thought there were too many losers and not enough wins among the members of the club. He also drew attention to decorum and secretary should be appointed for that task. The secretary was also handled separately in the club the same as the Corbin competition is handled.

The illness of Cliff Argue was mentioned and the members all wished for a speedy recovery for a member who has materially assisted the club through the years. He was made an Honorary President of the club. After the nominating committee had proposed a slate of officers for the coming year, a spirited election was held and the following were elected;

EXECUTIVES

Honorary Presidents, R. J. Wray, Cliff Z. Argue;

President, Austin Watkin;

Vice-president, Orlo Smith;

Secretary, Claude D. Tice;

Treasurer, Gordon L. Edwards;

Greens Chairman, Jim Hanna;

Executive Committee, Ernie Jones, George McGee, Jack McArthur, Bruce Miller, H. J. Sidervocrs, and Gordon Watkin;

Corbin Cup Chairman, Gerald B. Hyde, secretary, Bruce Miller;

Auditors, Doug Row, Harold Parker.

Ernie Jones, chairman of the club games committee presented Fred Harper and Ken Bulford with trophies for winning the doubles championship of the club. Ernie Vance, Ernie Jones and W. Murdoch for winning the trebles title.

The doubles pair of Bruce Miller and Gordon Watkin, who brought distinct honor to the club by winning the Ontario Doubles title and were sponsored in the Canadian championships held in Hamilton were honored by the Provincial Lawn Bowling Association, when the president, Orlo Smith presented them with a scroll from the Association. Gordon Watkin on behalf of the team thanked for the honor and expressed his pleasure of winning for the local club the Ontario Doubles title and stated the same team would be after further honors next summer.

Opens Office

FREDRICK G. FORSTER

Fredrick G. Forster, son of the late Dr. Gerald J. Forster and Mrs. Forster, of Belleville, has announced that he will open an office in the city for the practice of chiropractic.

Mr. Forster is a native of Belleville and a graduate of the Belleville Collegiate. During World War II he served for three years in the RCAF, 14 months overseas.

He is a graduate of the Canadian Memorial Chiropractic College of Toronto and the Palmer School of Chiropractic, of Davenport, Iowa.

An ardent sportsman, he plays football in the ORFU Lakeshore loop and OASA baseball.

Half of Seating Capacity Sold For Ballet

Almost half of the available seating capacity of the BCI auditorium has been sold already for the one-night performance of the National Ballet Company of Canada on Monday, November 14th. The company's Belleville appearance is being sponsored by the Belleville Theatre Guild.

With the mail order office open only three days, ticket manager Don Thomas reported Wednesday night that more than 400 tickets have been purchased. This unprecedentedly heavy advance sale gives promise of an early sell-out and Mr. Thomas urged those wishing tickets to write at once.

All seats are reserved and are selling on a first-come-first-served basis. Mr. Thomas reminded those writing for tickets to enclose a stamped, self-addressed envelope with their mail order.

Tickets are available from the National Ballet Committee, Box 91, Belleville, at $2.50, $2.00 and $1.50.

Police Court

A Trenton airman was sentenced to seven days in jail on a drunk driving charge, and a Napanee man was assessed $45.50 on a charge of careless driving in county magistrate's court before Magistrate V. Wills on Friday.

Three charges of excess load were listed on the morning docket with truck owners pleading guilty to two charges and costs assessed from $18.50 to $33.50.

An out-of-county motorist who failed to answer when his name was called, was tried in absentia, assessed a fine of $37.50 for failure to stop and for failure to notify highway department.

NEARLY COMPLETED

NEW YORK (AP)—The heads of the CIO and the AFL, Walter Reuther and George Meany, said Wednesday the merger of the two into one labor organization is all but completed. The AFL's Meany said the combined union's constitution is the "last stage" of preparation, a regional structure has been worked out and a Washington staff is "practically wound up."

One of SIX...

THE VICTORIAN ORDER OF NURSES

MR. LOUIS MARASKAS, GENERAL CAMPAIGN CHAIRMAN OF THE COMMUNITY CHEST SAYS:

The Victorian Order of Nurses provides our community with a service which is just as essential as our fire and police departments. Nurses of this Order will call at the home of anyone in the community, rich or poor, whenever a sick person is in need of attention. The nurses work under the direction of the family physician and will visit daily or less frequently, depending on the needs of the patient. Be it an accident, sickness, long term illness or a new baby, the Victorian Order Nurse with her professional training, her unfailing patience and understanding is always ready to answer the call. If you can pay the actual cost of this service, you are asked to do so. If not, the service is rendered free.

...GIVE to help Six

Belleville Community Chest

J.C. Waddell Given Certificate Scroll by Dept.

Last evening in the working section of the Belleville Post Office a sizeable number of local postal employees were present to witness a presentation to former Postmaster J. C. Waddell on behalf of the Postmaster General (acting.) Mr. Waddell retired from the postal service on May 31st last and was tendered a testimonial banquet by the post office staffs and associates on June 4th, but last evening was a post-presentation in the tendering to Mr. Waddell of the official testimonial certificate issued to him upon the completion of over 46 years' service in the Post Office Department.

Among the officials of the department who were in attendance from out-of-town were Mr. G. E. MacKlem, District Post Office Inspector from Ottawa; Mr. W. M. MacLean, Regional Postal Director for Ontario, from Toronto, and Mr. W. E. Pearson, District Post Office Inspector from Kingston.

Mr. Macklem spoke briefly on Mr. Waddell's fine record in the postal service, before introducing Mr. MacLean, who made the actual presentation to Mr. Waddell. Besides the beautiful scroll-like certificate issued to Mr. Waddell from the acting Postmaster General, Mr. MacLean presented the former Belleville postmaster with a personal letter of warm praise for his long tenure of efficient service from the Deputy Postmaster General, Mr. W. S. Turnbull. The present postmaster, Mr. C. L. Massey then presented Mr. Waddell with a desk pen-set taken of Mr. Waddell on his last day of duty, this being tendered by the staff.

Following these presentations Mr. Pearson, who next month will succeed Mr. MacLean as Regional Director of Ontario spoke briefly to those in attendance on Mr. Waddell's enviable record of so many years of outstanding service in the Post Office Department. Mr. Waddell was unanimously in his words of acceptance of these two treasured mementos of his long career in the post office here from which he now earns a well deserved retirement.

Fine Weather Increases Size Of Market Here

The sudden spell of mild, fine weather brought a sizeable number of traders on the Belleville market this morning. Business however, was not the fairly wide range of produce offered for sale.

Heading up the offerings were pumpkins in bulk supply and selling from a nickel up to 50 cents. Apples were plentiful at 20 cents a six-quart basket for Snows, McIntosh and Spies, with bushels selling at $1.50. A few melons were 25 cents each.

Squash sold from 10 cents apiece for pepper squash up to 30 cents for large Hubbard. Carrots were 60 cents a basket, onions and beets 75 cents. Small offering of corn was noted at 5 cents a dozen. Green tomatoes were 60 cents a basket. Cabbage brought 10-15 cents a head, cauliflower 15-25 cents and Chinese lettuce 10 cents a head. Turnips were 10-15 cents.

Grade A large eggs were 63 cents.

TRY OUR HOMEMADE SOFT ICE CREAM
Belmont Restaurant
239 FRONT ST.

He Was No Spy, But Laundryman After Business

YOKOHAMA (AP) — Japanese officials today indicted a Chinese laundryman on charges of spying for the United States naval base at nearby Yokosuka.

But a U. S. navy statement indicated that the laundryman merely was passing information to beat out his competitors for laundry business from navy ships.

The Yokohama prosecutors office identified the Chinese as Ku Yuan-pin, 34, and said he had collected information from navy personnel about operation of the base and movement of warships. An American spokesman said, however, that "the navy investigation has to do with suppression of passing classified information on ship arrivals to two Chinese laundrymen who used that information to gain an advantage over their competitors in the ships' shore laundry business."

Cost Accountants Name Directors For Coming Year

A film on the financial and management problems encountered by three ex-G.I.'s starting their own business was shown at the meeting of the Bay of Quinte Chapter of the Society of Industrial and Cost Accountants of Queen's Hotel.

The film, made in Hollywood for the American Economic Foundation and starring William Lundigan, was presented by K. G. Cooks of the Canadian Westinghouse Co. Ltd.

Accountants and businessmen from Batawa, Trenton, Peterborough, Ottawa, Kirling, and Belleville attended the meeting.

Directors for the Chapter for 1955-56 are, L. G. Lennox, R. J. A. Taylor, R. A. Lennox, W. A. Lockie, D. Macrae and C. J. Carey, all of Belleville; G. Ireland and V. Haywood, Batawa and Trenton and M. Boslak of Stirling.

Israel Premier's Geneva Address Is '34 War Path

GENEVA (AP) — Premier Moshe Sharett of Israel disclosed today his address in Geneva will be 34 Chemin krieg, which translated into English means War Path.

"Someone else selected the address for me," said Sharett, who arrived today to see Soviet Foreign Minister V. M. Molotov and others about Communist sale of arms to Egypt. "I can assure you it was pure coincidence."

SEEK RED ARTISTS

MOSCOW (AP)—The first serious negotiations for a large-scale importation of Soviet artists for performances in the United States were opened Wednesday by Mrs. Norman Chandler, president of the Hollywood Bowl. Russian officials indicated a strong interest in the proposals.

FOR YOUR
• TOYS
• PAINTS
• CHINA

FRED LEWIS INDUSTRIES, LTD.
349 Front St. Dial WO 8-2206
WE DELIVER

Reduce Murder Charge in Fatal Beating of Child

WOODSTOCK (CP)—Robert Edward Randell, 27, of Embro Wednesday was committed for trial on a reduced charge of manslaughter when magistrate Mitchell ruled there was insufficient evidence to warrant committal for trial on a murder count.

The charge arose from the Sept. 13 death of Randell's three-year-old stepdaughter, Cynthia Falconer from a beating. He was ordered held without bail.

Major crown witness at Wednesday's preliminary hearing was Dr. John Pennliston of Stratford, pathologist who performed the autopsy.

Dr. Pennliston testified that the cause of death was "surgical shock due to multiple superficial injuries." Crown attorney A. C. Whaley asked Dr. Pennliston to define superficial injuries because to most people superficial injuries meant slight injuries.

Dr. Pennliston replied that superficial injuries mean injuries to the surface of the body as opposed to internal injury.

Dr. Pennliston said he found that bruises on the back ran from the base of the neck to halfway between the knees and ankles. He said "the bruises were so numerous it was impossible to distinguish one from another."

Only 'Fancy' Apples Will Go to Britain

OTTAWA — With the limited reopening of the United Kingdom market for Canadian apples in the past year and the development of strong international competition for a share of the market it has become necessary to ship only the better grades.

To ensure that only the better grades are shipped, the Department of Agriculture announced that it is considered desirable to limit shipments to the United Kingdom to "Canada Extra Fancy" and "Canada Fancy" grades for all varieties except Golden Delicious which may still be shipped at the minimum grade of "Canada No. 1."

Effective immediately, therefore, inspectors are instructed to withhold certificates for "Canada No. 1" grade on all varities of apples except Golden Russet when shipments are destined for United Kingdom markets.

Missing Plane Found in Arctic

ANCHORAGE, Alaska (AP) — The Alaska air command announced Wednesday a missing plane carrying three men to a research station deep in the Arctic has been found and that all three are apparently safe.

The plane, an Interior Airways Cessna 180, was sighted by one of the searching aircraft in the snow near the foothills of Brooks range on the Arctic coast.

The pilot who spotted the plane, which had been missing since Friday, reported the three men had jumped up and down in the snow "waving like mad" as he flew over them.

HELENE CURTIS SPECIAL!
EGG CREME SHAMPOO 1.25
CREME RINSE 75c
TOTAL VALUE 2.00
for 1.25
The famous beauty twins
DUFF'S-DRUGS
"Your Friendly Store"
WO 8-7928 We Deliver

BIRTHS

MURRAY — Mr. and Mrs. George A. Murray, 72 Hazlitt Street, wish to announce the birth of their son, James Stuart Haig, on Sunday, October 23rd, at the Belleville General Hospital.

DEATHS

BELL, Jean Louise. — At the Belleville General Hospital on Wednesday, October 26th, 1955, Jean Louise Bell, beloved wife of Ross Bell, 139 George Street, Belleville, in her 53rd year.

Resting at the Belleville Burial Company Funeral Home, 37 Campbell Street. Service in the chapel on Friday, October 28th, at 2 p.m. Interment, Belleville Cemetery.

C226-28

GRASS, Alice. — At her home, R. R. 1, Brighton, Ontario, on Tuesday, October 25th, Alice Lynwood Grass, beloved wife of Harry Grass, in her 70th year. Survived by: Orville, Jefferson, Trenton; W. George Lynwood, of Carrollton; Mrs. Russell (Ina) Grass, Campbellford; Grant Grass of Belleville, in her 75th year.

Resting at the Weaver Funeral Home, Trenton. Funeral service in the funeral home on Friday, October 28th, at 2 p.m.

Interment, Frankford Cemetery.

C226-28

SHARPE, Frank. — At his late residence, Thurlow, on Tuesday, October 25th, 1955, Frank Sharpe, husband of May Vandervoort, in his 86th year.

Resting at his late residence where the funeral service will be held on Thursday, October 27th, at 2.00 p.m.

Interment in charge of the Belleville Burial Company Funeral Home.

Interment, Belleville Cemetery.

C226-28

DIAL WO 8-5735
PINKSTON & LUSCOMBE
AMBULANCE AND FUNERAL SERVICE
39 Victoria Ave. at Church Street

IT'S HERE... all new Toni

with NEW lodan-free formula. NEW 2 extra-treated perm papers. NEW no-rod, no-curler application. REGULAR SUPER VERY GENTLE

lodan-free frizz-free

for 4 waves $2.00

SELDON'S DRUG STORE
WO 8-7003 3 Deliveries Daily

Listen To LOUIS MARASKAS
Campaign Chairman
BELLEVILLE COMMUNITY CHEST
interview
DAVID JAMES
of
THE BOY SCOUTS
FRIDAY, OCT. 28th
7.05 P.M.
on
RADIO STATION
CJBQ
1230 ON YOUR RADIO DIAL

deep magic
cleans your skin up to 3 TIMES CLEANER than any soap... any cream
deep magic
So Clear! So Soft! So Radiant!
75¢-$1.25

DOLAN THE DRUGGIST
DIAL WO 2-5406
MOTOR DELIVERY

SECURITY MARKETS

Quotations furnished by BIGGAR & CRAWFORD

John D. Ryan, Branch Manager

Belleville Office — Dial WO 8-5581

Members Toronto Stock Exchange

INDUSTRIALS

Abitibi 38½
Algoma 78
Aluminium 101½
Alta Steel 17¼
Bell Telephone 50¾
Brazilian Tract. 7¼
B.A. Oil 29
Can. Celanese 22½
Canada Cement 34½
Canada Canners 36
Can. Car and F. 30
Can. Oil 13¾
C.P.R. 31½
Cockshutt Plow 7¾
Cons. M. and S. 34½
Cdn. Breweries 29¼
Corbyn's A 18½
Cons. Paper 36½
Seagrams 64½
Dom. Foundries 27½
Dom. Steel 17
Dom. Stores 35¼
Dom. Tar 11¾
Dom. Bridge 20
Ford A 123
Gen. Dynamics 55
Great Lakes 40
Imperial Oil 28
Imperial Tobacco 11½
Inter. Petroleum 28
Ind. Acceptance 53¾
Inter. Nickel 75½
Interpr. Ppl. 26
Inter. Paper 104¼
Massey Harris 10
McColl Frontenac 42½
Powell River 52¾
Steel of Canada 30¾
Trans. Mt. Ppl. 35
Traders Finance 44½
Walkers 70½
U.S. Steel 35½

MINES AND OILS

Algom 16½
Anacon Lead 300
Anglo. Can. Oil 535
Ascot Metals 45¼
Baska Uran 29
Brouhan Steel 167
Bicroft 275
Cannet 275
Cent. Leduc 210
Chimo 132
Con. Discovery Basin 430
Cons. Howey 410
Con. Denison 101½
Calg. and Edm. 15¾
Con. Northland 102
Del Rio 100
Devon Leduc 180
Donne 14¾
Donalda 40½
East Malartic 68
East Malartic 226
East Sullivan 620
Falconbridge 26½
Faraday 219
Fargo 240
Frobisher 440
Giant Yellowknife 565
God's Lake 35
Geco 16¾
Gulch 130
Gunnar 20¾
Headway R.L. 87
Hollinger 19¾
Home Oil 900
Hud. Bay M. and S. 63¼
Inspiration 129
Jon Smith 27
Kerr Addison 17⅝
Labrador 15¾
Lk. Dufault 251
Lake Shore 475
Lorado 165
Liberal 285
Mackeno 48
Mentor 102
McIntyre 74 1-2
Meta 40
Multi. Minerals 141
New Delhi 101
Nesbitt Labine 136
National Expl. 84
Norgold 24
Normetal 635
Noranda 50 1-8
New Bid 27
Okalta 195
Opemiska 295
Prospector Airways 272
Peruvian 187
Pacific Pet. 12 3-8
Preston 685
Quebec Copper 350
Quemont 26 3-4
Radiore 150
Rix 101
Bayrock 159
Silver Miller 107
Sherritt Gordon 800
Steep Rock 11 5-8
Trend 16 7-8
Triad Oil 590
Trans Era 38
Tombill 34
Tech Hughes 280
United Asbestos 650
United Oils 145
Ventures 37 3-4
Waite Amulet 15 3-8

TORONTO STOCKS

TORONTO (CP)—Industrials and base metals led a quiet market advance during late morning trading on the Toronto stock exchange today.

Industrials were strong in papers utilities, liquors and manufactures with other groups mostly mixed. Gains were generally small, ranging to two points at the outside.

Canada Malting added $2.50 to a high of 82. Power Corporation was up 1¾.

Among base metals, Eureka moved up 20 to $2.05 and the warrants 23 to $1.15. Granduc added 30 at $6.90 and Eastern Smelting 25 to $6.65.

Uraniums pushed forward, Rayrock leading with a 41-cent advance to $1.90.

Golds were dull. Headway was top winner, adding 18 at $1.88.

Petrol moved ahead again after two dull sessions, up 17 at $2.66.

PRODUCE MARKET

TORONTO (CP) — Churning cream and butter print prices were unchanged here today.

The egg market was firm with offerings light for a good demand with a steadier undertone.

Quotations; provided by the Dominion department of agriculture: eggs, in fibre cases, graded: A large 61; A medium 51; A small 43; B 42; C 33. Wholesale to retail: A large 66; A medium 56; A small 48; B 47; C 38.

Butter solids: Ontario, first grade tenderable 58; non-tenderable 57½; 58; western 58½ (nominal).

TORONTO LIVESTOCK

TORONTO (CP) — Trade was slow on a p p l in offering of slaughter cattle at the Ontario stockyards today.

Receipts: Cattle 83; calves 24; hogs 140; sheep and lambs 122; carryover from Wednesday 2,500 common killers and stockers.

Prices: some good weight steers 19; mediums 16-19; commons 12-16; some low-choice fed yearlings 21.50-22; good fed yearlings 20.50-21.50; mediums 17-20.

Replacement cattle: good stockers 15-19; mediums 16-17.50; commons 14-15.

Calves 22-24 for good vealers; mediums 16-21; commons 10-15; grass calves sold for slaughter 9-12.

Hog prices: Grade A hogs steady for the week at 25; sows 16 dressed; stags 13 dressed.

Lambs 25 cents a hundredweight higher at 19.25 for good handyweight ewes and wethers; bucks discounted 1 a hundredweight, heavy lambs 2. Common and medium lambs 13-17 Good light sheep 7-8 with common and heavy sheep 3.

DOLLAR RATE

MONTREAL (CP) — The U.S dollar was at a discount of 7-32 per cent, the Bank of Canada reported at noon today. Wednesday's noon rate 99 25-32 cents. Pound sterling $2.79, unchanged.

FOUR DIE IN FIRE

SAGINAW, Mich. (AP) — Four small children, the oldest only 5, died Wednesday night when fire swept through their basement apartment in a tenement district. The victims, all members of the Robert McGlothin family, died while their mother was out meeting her two older children.

IT'S BISHOPS FOR PET SUPPLIES

WICKER DOG BASKETS
$2.60 to $6.15

15 FOOT TIE-OUT CHAINS
$1.65

DOG HARNESS
55c TO $2.35

DOG BRUSHES
75c each

NO FEATHER LOSS BUDGIE FOOD
(Stops Loss of Feathers)
35c pkg.

SPRAY MILLET
Treat for Budgies
20c pkt.

FREE BOOK
On birds, dogs, cats, ask for Your Copy

BISHOP SEEDS
Pet Foods and Supplies

(ADVT.)

NEW FINANCE PLAN WILL AID MOTORISTS

Booth Radio and Television Limited bring good news to motorists with the announcement of their own budget plan permitting them to sell Auto Batteries and Car Covers on time with NO FINANCES CHARGES on accounts of $15 and over. No down payment is needed, and you may pay as little as $1 a week.

Not only do you save money with this new plan but you take no chances when you buy your battery at Booth's. Starting at $7.95 (after trade) all batteries carry a guarantee of up to four years.

With these new—low terms available and cold weather almost upon us, Booth's anticipate a big demand for merchandise within the next few days.

Two Chrysler Series for 1956

Two new series of cars are offered with the Chrysler line for 1956—the Chrysler New Yorker and Chrysler Windsor—giving a total of 10 different body styles. The distinctive new styling is accentuated by new grille treatment and flaring rear fender lines.

Standard on all models is Chrysler's new push-button control for the PowerFlite automatic transmission. Engineered for safety, the Chryslers feature new life-guard safety door locks, new centre-plane brakes

Asks Government Assist in Care Of Drug Addicts

TORONTO (CP) — The Ontario Hospitals Association Wednesday urged the provincial government to take a hand in the care and study of drug addicts.

A resolution passed at the final session of the annual meeting proposed that the government give consideration to the development of facilities to assist in the care of addicts.

Establishment of an institution similar to the Ontario Alcoholism Research Foundation was suggested.

Speakers said general hospitals try to avoid admitting narcotics patients because of the special care and attention they require and the length of the treatment period. Ontario hospitals, operated by the government, handle patients who apply to them but there was no clear-cut definition of their authority to do so.

Veronica Lake Ill

DETROIT (AP)—Veronica Lake, 35, stage and motion picture actress, collapsed in the lobby of a Detroit hotel today, apparently from a heart attack.

Dr. Norman Colston gave a preliminary diagnosis of "possible coronary occlusion." The actress was rushed to a hospital.

Miss Lake, who made the "peek-a-boo" hair-do famous in the 1940s, has been appearing in the stage play, "The Little Hut," at Detroit's Shubert Theatre.

Tales of Screams Spark Manhunt In Chicago Area

CHICAGO (AP) — Reports of screams during the night of Oct. 16 had police searching two sparsely settled areas of Chicago's northwest side today for clues to the brutal slaying of three young boys.

The nude bodies of the strangled, beaten youths — Robert Peterson, 14, John Schuessler, 13, and his brother Anton, 11—were found in a forest preserve just northwest of the city limits Oct. 18. An autopsy showed that they were killed two days earlier.

So far police have uncovered no real leads to a solution of the ghastly crime. They haven't even determined where the youngsters were killed.

Two persons living near a dumping ground northeast of the woods where the bodies were found have reported hearing muffled screams shortly before midnight Sunday, Oct. 16.

Police searching the area Wednesday found that the ground in some places is covered by a greasy film. The stain boys had dark, oily stains on their feet.

Two residents of an area farther west, in which several riding stables are located, also reported hearing screams the same night. Detectives said they were paying particular attention to the stables in searching that area since they believe, on the basis of the foot stains, that the boys either were killed or held captive for a while in a dirty place such as a stable or garage.

Farmer's Dream Of Son Growing To Manhood Fades

WINNIPEG (CP) — An old farmer's dream that the son he lost 38 years ago lived and grew to manhood faded today.

The step-mother and step-brothers of Ray Johnson Tharp of Turaz, Sask., said they are certain he is not the son of Alfred Emmes, 72, of Ideal, Man.

Emmes' son, Ernest, disappeared from the family farm in 1917 when he was three years old. One theory was that someone had spirited him away. Another was that he had fallen prey to wild animals.

But Emmes never surrendered his hope and his searches led him to Ray Tharp. He said Tharp had a scar on the second finger of his left hand that was the same as one Ernest had as a baby.

MOTHER KNOWN

However, Mrs. John Tharp, 69, now Mrs. Fred Church, said Wednesday night in Teulon, Man., that she was given her stepchild by his mother, a waitress named Netty Parker, in Wilcox, Sask., in 1911, long before Ernest Emmes' disappearance.

There was no formal adoption she said, but she raised the boy as her own.

In Winnipeg step-brothers Abner and Frank Tharp said they are certain Ray could not be Emmes' son.

TRENTON NEWS

By ELMER BONTER
PHONE TRENTON 7644

Date Stone of New High School Truly Laid by Sen. Fraser

TRENTON (Special) — Brilliant sunshine poured down through openings of grey overcast yesterday, when Senator A. C. Fraser, with trowel in hand, laid the date stone in the new $200,000 high school at the west limits of the town. The ceremony attracted large numbers of school children and leading citizens of the town. The Trenton High School air cadet band was in attendance.

The silver trowel used in the official ceremony was presented to the Senator by a member of the Trenton Board of Education, Hubert Campbell. The engraved inscription of the trowel read: "Presented to the Hon. W. A. Fraser by the Board of Education on the occasion of Laying the Date Stone Trenton High School, October 26, 1955." Mr. Campbell introduced Senator Fraser by calling the many accomplishments that led up to his becoming Trenton's outstanding citizen. Mr. Campbell spoke on behalf of the Board of Education.

SPEAKER GIVES ADVICE

Senator Fraser offered advice to parents and school children in his remarks. He contended that the lives of today's children were influenced in the home, church and school. "It is my opinion, that if anyone of the three are allowed to fall down the child is missing something in his training." He maintained that it was the duty of parents to discipline children before entering school. "It is the duty of the church to guide them," he said, "and children should be taught the fundamentals that make good citizens and pupils of the paintial edifice of education available for their learning."

Senator Fraser wondered if the boys and girls of today appreciated the pleasant conditions under which they live. He asked if they appreciated the sacrifice the people who made it possible for them to enjoy all the freedom that predominate this country affords. He felt that the boys and girls of today were better looking, in better health and dressed better than 70 years ago because of the sacrifices of the people before them. "They have an advantage they should exercise as citizens of Canada," he declared. "You are living in the best country in the world, make it your job to become a good citizen," he advised in conclusion.

Senator Fraser complimented architect Burwell R. Coon B.A.Sc.

A copper box containing newspapers carrying articles about the new school, photographs, and other documents was placed in the stone by Katherine Lonergan, president of the Students' Council.

OFFICIALS GREETED

Mayor Ross Burtt greeted the officials on the platform and welcomed school children and the public to the ceremony.

A. Cummins, Inspector for Public Schools, Belleville, brought words of congratulations from the Hon. W. J. Dunlop, Minister of Education for the Province of Ontario, and officials of the Department of Education. He considered the ceremony a great step forward in the education of Trenton and the addition to Trenton's educational facilities a symbol of the great growth of the province. "Trenton is particularly fortunate," he said, stressing that the acquisition of the new high school was a step forward in the development of "better and better education for children here."

Chairman of the Board of Education, Grant Rathbun, said the laying of the date stone was a landmark in the educational progress in Trenton. He welcomed interested parents, ratepayers, service club members and citizens. He paid thanks to M. Sullivan Construction company, the general contractors.

Went Without Dinner to Buy Sweeps Ticket

SOUTH BERWICK, Me. (AP)—A 40-year-old shoe cutter, who went without dinner to buy a $3 Irish sweepstakes ticket, won $140,000 Wednesday on the Irish sweepstakes.

"I'm going to rest for a while after a shock like this," said Richard St. Laurent, who was informed of his luck while working. "It was the first sweepstake ticket I ever bought," said St. Laurent, who earns $80 a week. A tax expert estimated that St. Laurent, father of four daughters, will be able to keep about $60,554 after taxes.

deep magic

cleans your skin up to 3 TIMES CLEANER than any soap... any cream

No other facial cleanser leaves your skin So Clean! So Soft! So Radiant!

75¢ - $1.25

LATTIMER'S DRUG STORE

"BELLEVILLE'S ONLY FADERIZE CENTRE"

DIAL WO 8-5549 WE DELIVER

YOU CAN'T GO WRONG WHEN YOU BUY MEATS at BUCKLEY'S

WESTERN STEER BEEF — ALL GOVERNMENT INSPECTED

NOTHING ELSE SOLD

STEAKS ROUND OR SIRLOIN lb. 63c

TASTY WIENERS 3 lbs. 99c

PORK HOCKS 4 lbs. 89c

SHOULDER LAMB CHOPS lb. 49c

SLICED BOLOGNA 4 lbs. 99c

SHOULDER PORK CHOPS lb. 43c

PEAMEAL COTTAGE ROLL lb. 49c

ROASTS (STANDING RIBS) lb. 49c

DEVON BRAND PEAS 2 20-oz. tins 29c

KRAFT VELVEETA CHEESE 2 lbs. 95c

KRAFT CARAMELS 7-oz. pkg. 25c

Pork & Beans 2 20-oz. tins 35c

Corn Niblets 2 12-oz. tins 29c

RED PITTED CHERRIES 15-oz. tin 19c

COLUMBIA RASPBERRIES 15-oz. tin 31c

CHOICE QUALITY PUMPKIN 2 28-oz. tins 33c

Sunkist ORANGES 3 doz. 99c

Florida Grapefruit 5 for 29c

POTATOES 50-lb. bag 89c

DIAL WO 8-5737 BUCKLEY'S 113 VICTORIA AVE.

— 3 DELIVERIES DAILY —

LADIES! YOU ARE INVITED TO SEE OUR NEW LAMP DEPARTMENT

OVER 200 LAMPS ON DISPLAY

- TABLE LAMPS
- FLOOR LAMPS
- BOUDOIR LAMPS
- PIN-UP LAMPS
- TV. LAMPS

A $1.00 DEPOSIT WILL LAY IT AWAY

Stroud's GIFT SHOP

208 FRONT STREET DIAL WO 8-7637

THE ONTARIO INTELLIGENCER
Ontario Established 1841 — Intelligencer 1927
Published Daily by
THE ONTARIO INTELLIGENCER LIMITED
Belleville, Ontario, Canada

Subscription rates:
By carrier in Belleville: 35 cents per week
By mail in Canada: $6.00 per year; $4.75 for 6 months; $2.50 for 3 months
By mail to U.S.A.: $9.50 per year
Member of The Canadian Press; Canadian Daily Newspaper Association; Member of The Audit Bureau of Circulation.

THE SPADINA ELECTION

There are several interesting features about the Federal by-election in the riding of Toronto-Spadina, won by the Progressive Conservative candidate, Charles E. Rea.

There will be general satisfaction at the failure of J. B. Salsberg, the Communist candidate, to come even close to challenging the leadership of the winning candidate and his Liberal rival. As Mr. Salsberg is a man of admitted ability and energy, and as he had represented the riding for thirteen years in the Ontario Legislature, this is pleasing proof that the voters of Spadina are no longer willing to regard Mr. Salsberg's personal attributes as justifying a disregard of his political convictions. This is as it should be.

The victory of the Progressive Conservative candidate will be received with general elation by supporters of that party, but two factors ought not to be overlooked. One is the fact that the character of the electorate may have changed since Donald Arthur David Croll won the seat in 1953. Immigration and Toronto's rapid growth, accompanied by the tide to the suburbs, has made this true of many of the old Toronto ridings. Secondly, one wonders how much of Senator Croll's 13,000 margin over his Progressive Conservative opponent was a tribute to Croll the man, rather than to Croll the Liberal politician.

The Canadian Press report pointed out that the 6,708 votes obtained by Charles E. Rea, the winning candidate, was a total "only slightly larger than the 6,554 polled by the losing Progressive Conservative candidate in 1953." But since the total vote in the riding declined by almost 8,000, with the Liberal vote dropping from 13,489 to 6,108, Mr. Rea's relatively larger" vote was, in fact, a very impressive achievement.

SANTA IS COMING TO TOWN!

Santa Claus is coming to town!

The jolly old saint always does put in an annual appearance, in every city, town, village and hamlet throughout the nation but the reference is not to his business call on Christmas Eve but to the reconnaissance trip at a more leisurely pace which most communities are privileged to witness earlier in December.

Belleville children will not be surprised to learn that the city's firemen have played a leading role in arranging such a trip for Santa.

The firemen have already earned the gratitude of the young generation of Bellevillians, for their supervision of a playground and for assistance in the city's program of sport.

Sometimes we wonder whether all Belleville residents realize how fortunate they are to have a fire department where the members display this spirit.

By the very nature of their work, firemen are not busy every minute of their working day. If they were it would be bad news indeed for the city. They also serve who only sit and wait, but this is not always recognized. There are communities where the firemen are the object of continual criticism for their "inactivity". One does not hear irresponsible talk of this nature in this city. For that the firemen can thank themselves. Nobody is going to "fire their fire wagon" while the long list of youngsters they have befriended have a say—and that is a comforting situation not only for the firemen but for property owners generally who would be the heaviest losers by any misguided campaign against the department.

DOG-GONE RIGHT!

It has been established, legally, that in the United States a vicious dog has no right to bite a public servant. It has further been agreed that a public servant in danger of being bitten has the right to kick a vicious dog in self defence.

The Court of Appeal of the Civil Service Commission at Washington brought forth the latter intelligence. In Oklahoma a dispute concerning the case of a postman who had been dismissed for kicking a vicious dog in self defence recommended that he be reinstated.

Common sense would seem to govern man's relation to the bad behavior of dogs but unfortunately, common sense has been sorely tried with respect to the treatment of dogs and other animals by a sincere but mis-directed concern for animal welfare.

It is encouraging to note that common sense has at last been given official recognition by judicial recommendations that will ease the hardship of dog owners.

The recent ruling from Oklahoma brings to mind the story of a postman who was hailed into court for protecting himself against a dog with a pitchfork. The dog's owner, in his complaint against the postman, if he had been truly frightened by the dog, could have protected himself by attacking the dog not with the tines but with "the other end" of the pitchfork.

The postman's succinct reply was to the effect that he would have used the handle "if the dog had attacked with its other end."

"Industry" a publication of the Canadian Manufacturers' Association, recently started a story, "Each time a telephone rings in the office of a Canadian stock exchange, a new line is written in the optimistic chronicle of Canadian business."

What, all buyers? No sellers?

JUST FOLKS

(Copyright 1955, Edgar A. Guest)
By EDGAR A. GUEST

GOLF AT HOME

Back to the books of some writer — Keep right on swinging and
who known, never mind that.
Back to the articles penned by — Home is the golf course that's
the pros, close by.
Back to the carpet which serves — Just follow through and let
for a green, happen what may.

Where always the putting of
golfers is keen. — Winter's approaching. The
Back to the parlor to practice — locker room's still.
the swing, — The club racks are empty and
Back to perfection, while waiting — so is the grill.
for spring. — So back to the course where no
wind ever blows,
Though in the sofa the pitch — And a book or a slice in the
shots should fall, — rough is the goal.
Some dreamy adventures which — It seems.
hang on the wall. — Back to the parlor, to books and
What if the breaks knocks — to dreams.
standing lamps flat?

OFF THE RECORD

ED READ
Hits the Deck

"Mr. Winterbotham never takes a drink before five o'clock."

LOOKING BACKWARDS

GLEANINGS FROM OUR FYLES OF BYGONE YEARS

20 YEARS AGO

Oct. 27th., 1935

Mrs. Dorothy Vance, of Toronto, is visiting her aunt, Mrs. Reid, Victoria Street.

Mr. Joe Savage and Miss Hilda Savage were recalled from Toronto to spend Thanksgiving Day with their mother, Mrs. E. Savage, Wellington Street.

Miss N. P. Merry is spending the weekend in Toronto.

Mrs. Fred Wickett of Rosetown, Sask., is the guest of Mrs. C. R. Clapp, Victoria Avenue.

Miss Edna J. Clarke of Toronto, is the guest of Miss B. Ashley, Front Street.

The hostesses at the Belleville Golf club this afternoon are Mrs. L. W. Howe and Miss Leona Rigg.

The Rev. C. G. Wright, rector of Christ church, and Mrs. Wright will spend the week-end in Ottawa. Mr. Wright will be the special preacher at the Harvest Festival service in St. Luke's Anglican church in that city on Sunday.

Mrs. Alice Kellar has returned home after a trip to Western Canada.

Mrs. L. Bonisteel and Mrs. Ada Harry spent Thanksgiving Day with Mr. and Mrs. Carl Harry, Sidney township.

30 YEARS AGO

Oct. 27th., 1925

Mr. James O'Hara has returned to St. Catharines after visiting friends here.

The Rev. Father F. J. Burns son of Mr. and Mrs. Burns of Tweed, and who has been stationed at Sudbury for the past year, has left for Rome, Italy, where he will study theology during the next two years.

Mr. A. Gordon Reynolds spent yesterday in Brockville.

Mr. George N. Simmons has returned home after a trip to Western Canada.

Mrs. Charles D. Macaulay of Dawson City, Yukon, is visiting her son, Mr. R. D. Macaulay, Charles Street.

Mrs. Pratt of Toronto, is visiting her sister, Mrs. Ross Robinson, Highland Avenue.

Fairies Slight Kangaroos

(The Times of London)

A kangaroo escaped from the Bristol Zoo recently and enjoyed an hour's liberty during which it visited a high speed smong cars and buses whose drivers stopped in astonishment. It is not clear whether the astonishment registered in the faces of the drivers reflected their wonder at the agility of the animal or surprise and incredulity at its existence.

The vast majority of the British public is not on terms of personal acquaintance with lions and elephants, tigers and giraffes, yet somehow these impressive creatures are familiar, as the kangaroo is not. They are, as it were, Noah's Ark animals, at one in woodcut unity with the denizens of the farmyard, and have been lined up two by two on the nursery floor; they and others like them, are the favored inhabitants of the Jungle Book; they populate the myths and legends of childhood lore. The kangaroo, on the other hand, had the misfortune to belong to a continent that was discovered too late, and although Mr. A. A. Milne included Kanga and Roo among the friends of Christopher Robin, the remains on the outside of the charmed circle.

Not only did the kangaroo come on the scene too late; but his background is not what it should be—he lives in the wrong landscape. The fairy tale and the animal story seem by their nature to demand woods and jungles, whereas the kangaroo, although he can be at home in these, is equally attached to mounds and leaping over treeless wastes. But the fathers of children whose good fortune it is to encounter magical beings and animals endowed with the gift of speech and, in the end, to marry their daughters were required to fill up forms, and the word 'wood-cutter' would never with monotonous regularity in the space reserved for occupation. The difference between the woodcutter's world and that of the kangaroo family is a great and fixed one—Goldilocks, for instance, could never have found herself entangled in the domestic affairs of three kangaroos.

Nevertheless, the kangaroo is an animal of character, with qualities to recommend it other than its endearing and individualistic manner of carrying its young. It is altogether unfair that, when it does get any publicity, it should be forced to appear sporting a ridiculous little cricket cap and engaged in a conversation with a lion carrying a bat. Kangaroos have the right to feel insulted—sprinkbroks, incidentally, are seldom forced into the indignity of wearing anything more ruggee shorts —and the citizens of Clifton who saw one in action, however rare and incongruous the setting, saw a thing of power and beauty.

Diagnosis

(Winnipeg Tribune)

An ulcer sufferer on the bus the other day said he attributed his condition to ten years of working between a guy who whistled and one who knocks out his pipe against the side of his seat.

Prohibit Or Regulate?

(Hamilton Spectator)

There are two main approaches to the control of prized filth in the form of so-called comics of sex, crime and horror. One is to tackle it at a source, as if it were a narcotic drug and ban it outright. The other is to handle it like liquor, regulate its distribution at the point of sale.

Five years ago, Parliament took the former course with an amendment to the Criminal Code which makes it illegal to "make, print, publish, distribute or sell" crime comics. Its success has been dubious.

Now Mr. Arl Child proposes that the Legislature try the other method. He announced that he will introduce a private bill prohibiting the sale of "crime comics, horror and illicit sex publications" to persons under eight, ten. It is questionable whether he can count on any greater success than Parliament has had.

Mr. Child contends that his legislation would work in the same way as that which forbids the sale of liquor to bee to minors. There is, however, a considerable difference. The tavern keeper knows what is in his bottles: he only owns on him is not to pour it for costumers who are legally too young to drink. But the periodical operator, however, would have a different onus: he would have to decide which of the publications in his racks were in fact "crime comics, horror and illicit sex publications" within the meaning of the bill.

Mr. Child has asked: "If we get into censorship—and that's the point from which this problem has been attacked in the past—who's going to censor what we read?" Is to say what's right or wrong?" It is a valid question. It is the basic question in whole business of controlling printed filth. Any censorship must be implicit in regulating the sale of muck as it is in forbidding it to children in the first place? Is Mr. Child not proposing, in effect, to shift the onus of censorship from down the to the unfortunate little man at the end, who is peddling the stuff, to whoever for the job, and to impose on him th a responsibility for "saying what's right or wrong"?

With all due respect to the author of the bill, however, we admire his courage in grasping one of the nastiest of today's social ills it seems to us that the solution to the problem of printed pollution is likely to be found in the federal approach — only executed better.

The present Criminal Code section is simply not broad enough. Nor tough enough. The publishers of crime comics is hauled up before a magistrate's court where the worst he can expect is a fine of $1,000 or less—an amount which fas a Mr. E. Davie Fulton, the Conservative Justice critic, pointed out in the chief parliamentary foe of the bill, would be a mere licence fee in effect just a liceence fee to allow the printer to stay in business. The two, together, involving a prison term, as the comparable law in the United Kingdom now does, and if the prohibition were extended more broadly over gore and horror fields, there would be no need to regulate the sale. Ignore it, and ignore the muck would not be there to sell.

THE PACKSACK

By GREGORY CLARK

A surprising statement was in the newspapers recently with a very high, if not the highest accident rate on the highways.

The holiday motors could be in this situation were not stated. That the highways are overcrowded at time of traffic, as compared to the spring and summer months, might be true. But motorists can't drive faster, approach sideroads with less alertness in the autumn. Pavements are sometimes in poor condition, but pavement is improving. Shoulders have shrunk and washed away. There have been more leaves on the road in October than other months.

But a gas station attendant gave me a surprising angle. I was on an extended motor trip through Saskatchewan, Green and White Mountains to see the autumn colors, which are more than fine, perhaps anywhere else on earth except the less accessible Laurentians, square mile for square mile. I mentioned to the serviceman that I had a nasty scare a few miles back when a white-headed old typhen with a car full of elderly women, had cut in on me on a sideroad, and I had to swerve one inch of side-swiping me.

"Yep," said the Outlander, "you got to be alert in October. The roads are crowded with elderly drivers. These old boys have got on motor trips after the kids are off the highways, and they are just as many of these old fellows as there are young ones. They are crazy kids that go cow-boyin' over the road in autumn. Many of them have no right to be at the steering wheel at all. They have been failing for twenty years. Their eyesight has grown poor, so has their speed or less. Their muscles are drying up, as they ought to know, even from walking up and down stairs. Yet they sit at the wheel and creep along at sixty and seventy miles an hour, with an air of the greatest confidence in me.

Well, that point on, I took note of the number of elderly drivers on the October highways, and it was astonishingly high. Perhaps the gas-group has something to do with October's casualty list.

TODAY'S TALK

By GEORGE MATTHEW ADAMS

SAY THE NICE THINGS

I like to hear nice things said about anyone, but especially about those people I always a greeting and big-hearted thing to do.

Who are we to judge another person? So many times we have failed to say something heartening who tells me that for many years it was planned, but neglected. It is nice to get letters in life. As Dr. Samuel Johnson once said: "No letters are delivered to the grave."

Say the nice things you have thought for so long you would like to say—and say them today—now. You may give your friend a shock, but it will be a pleasant one. Not only in letters, however, should nice things be said to another, but through word of mouth. It's really wonderful how nice things, in words, do. Often they are embellished in transit.

Say the nice things about a man or woman upon his or her entering a party or gathering, showing by a sign that that person has dignity and character. We couldn't have a party without saying something mean about a person we only knew by hearsay. Then we could say something nice! We can always have that privilege. It would be like turning on an extra light!

You need never regret saying something nice about a person, but you may regret bitterly saying something mean about a person behind someone never met or known. Saying nice things may be to a potential friend!

Personal Health Talks

By DR. WM. BRADY

Obligations of Old Folks (2)

That game, or active hobby you are learning and enjoying (which you should have learned way back in high school), that fun which takes you out in the open air with your friends, can also allow you to return to the home of your children or their children, feeling self-confident, relaxed, and comfortable enough to let them live their own lives.

Perhaps the angriest howls of young folks arise against old folks are aimed at this strange insistance of the old folks upon running the lives of their grown ones. (The second-loudest howls are caused by the time and service demanded by the old folks. And next time we'll speak of this necessary evil.)

You came by your wisdom through living, not through your parents' interference. Your children must follow the same path.

You cannot save them from learning. You would not, if you could. So why try? If they are not idiots, they can read, listen, watch, grow. You will not save them the pitfalls if you tell them, nor the agonies you're so well aware of, by telling them what to do. You can only postpone their education. So stand by, ready with the cold cure and the hearty tent and suffer them to bat their heads against the same old stone walls you found your self, matter what warnings or threats you bring forth they'll have to bit it out for themselves, if not now, then later, when you're not around to help them.

One great theologian said to his parishioners, when they asked for guidance in spiritual matters or rather, family matters, "I don't think I can advise you at this time, for I don't yet know what you've planned to do."

TV Phone On Its Way

(Calgary Albertan)

Whether we like it or not the TV-telephone is on its relentless way into modern life. After making a successful demonstration in San Francisco its sponsors are now predicting that the telephones with a view of the speaker will be a normal feature of North American life "probably in the 1960's."

This gimmick is frightening in its social impact. It can prove not a little embarrassing too as it turns the privacy of the home into the glare of public view. Yet it can be distinctly useful in business and industry.

While the TV-telephone could provide a vital link with the police system for catching criminals it could also give a government unlimited power. That prophet, George Orwell would be right again.

Stamp Machine Has Sales Talk

(Milwaukee Journal)

Postmasters at their convention in Boston have had been introduced a talking stamp machine. You put in the coin, and your ear drummed on the machine says:

"Now buy some more and save a lot." Then, as you wait, it calls: "Thank you, these stamps are sanitary."

A major company is putting a new pair of men's shorts on the market. They have a red left leg, a green right leg and a white seat—and they're called "port-and-starboard."

There's a new tooth paste that comes in bourbon, Scotch and rye flavors.

In Canada there's a new insurance company that will sell auto insurance to drivers of all ages.

What's it all add up?—Well, one thing at least. If you're caught in the web of those shorts talking back to a stamp machine with absorbent teeth paste and breath, you can't buy any of that Canadian auto insurance.

U.S. Will Man Radar Line

(Windsor Star)

The issue of outside assistance for the manning of Canadian defences has been raised again as a result of reports that up to 2,000 U.S. armed services personnel will operate the American-built DEW (Distant Early Warning) radar line across the Canadian Arctic.

The exact number of U.S. servicemen stationed in the Arctic comes under the heading of "classified information for security reasons," but it is estimated some 15,000 are divided between the three bases in a minor diversion, Ernandland, Fort Churchill, Edmonton and along the Pinetree radar warning line.

It has been suggested that Canada will have to either come up with subscription or depend to a much larger extent on U.S. forces for its defence. Alternatively, the help of Canada's NATO partners, apart from the United States, might be sought. All this discussion seems to be out of pers pective.

Military authorities are agreed that the defence of Canada's northern territory by airborne ground forces, except in a minor diversionary attack, is scarcely feasible. To resist a minor assault, Canada has a highly mobile airborne brigade. The military experts believe this should be sufficient for so far as land defence is concerned for a long time ahead. Anti-aircraft defence comprises mainly a number of interceptor squadrons which rely on radar control from several lines of radar stations. Some of these squadrons are stationed in the United States and Uncle Sam also has squadrons in Canada.

The principle of U.S.-Canadian joint defence of North America is undisputed. But so that Canada would have the feeling as well as the substance of sovereignty, it is of course desirable that the matter of troop stations there should be Canadian. There seems to be no danger it will be otherwise in the foreseeable future, largely by Canadians.

Obligations of Old Folks (2)

Our Arctic Old as Egypt

(Ottawa Journal)

These-kilometre belts of pottery and arrowheads as delicately formed as if they were made by a watch were being used on an Arctic plateau while the Egyptians were building the pyramids 4,500 years ago.

That is the fascination of the discovery made on the Firth River by Dr. MacNeish of the National Museum of Canada and others on an archeological expedition.

The British have found their islands for less than 2,000 years, and the Egyptians have been in the Nile Valley for 6,000 years. Yet we have thought of them as very old and leave little thought to the possibility that in North America there were long horns and were dying thousands of years ago.

The cautious Dr. MacNeish declines to say, until radiocative dating tests have been made, how old are the bones he found beside the ancient tools twenty miles from the Arctic Ocean. But he concedes that the pottery remains were similar to Siberian finds 3,000 to 5,000 years old and the stone tools like the arrow-head can be thousands of years older than that. He has uncovered the traces of nine different villages, some previously unknown to North America.

No Valley of the Kings, this bleak eminence was not a necropolis of the dead awaited for the deer or other game now vanished from the earth. Neither is that treasure in the sense of gold or inlaid thrones will ever be found in the sands.

But there is magic here in the unfolding of a story we have missed and can only share the excitement of the archaeologists who turn the pages as they dig in the rubble and ice.

Even with the additional U.S. dar personnel for the DEW line, the Defence Minister told the House of Commons last session that all the radar stations will be eventually manned largely by Canadians.

The Search for The Day

By EARL L. DOUGLASS

TRAIN UP A CHILD

The Bible says to train up a child in the way he should go, and when he becomes a man, he will not depart from it.

The modern idea has arisen that children are not to be trained up in the way they should go. They are to be left to themselves. They are like seeds which need only sunshine and fertile soil and little care to cause them to develop into a life full of beauty. The idea is that the only safety for the validity of the inner life which, if given a chance to develop, will grow into something strong and beautiful. But the Bible does not liken a person to a seed, which needs only to be developed. Man is a creature who, with divine help, must be led into the experience of being a child of God. This requires something more than sunshine and love. Man is also a creature of the earth, and the storm and the rocky ledge and the poor soil have much to do with producing the statelliness and strength of the tree, as the fertile soil and sunshine.

Yes, train up a child—and do not be afraid to do it. The whole scheme of family life has been constructed on the assumption that you know more than the child in your charge. Of course, you ought to be either in jail or in an asylum, and the child should be in an orphanage.

SCOTT'S SCRAP BOOK
IF YOU HAVE A PARROT, PHONE HIM WHEN YOU'RE AT YOUR WILL AND HE'LL SAY, "POLLY WANT A BID."
SCRAPS
ISRAEL
B-B-GOOD
ISRAEL
HAS GOLDEN EGGS AND SILVER BUNGLERS.
ISRAEL
HAS THE MOST SACRED SHRINES AND SECULAR SINNERS.
ISRAEL
EXCLUSIVELY OWNS THE HOLY LAND.
NOW TELL IS THE ROME'S MISSIONARY.
A GALLOWAY AS TURIS AS GALLOWAY IS AS SEA LEVEL.
ROSARIES
WORN BY 60 MILLION CATHOLICS
CONTAIN 108 BEADS.

First Commencement Exercises At Secondary School Success

Ninety - nine students at the Quinte Secondary School received Intermediate certificates at the school's first commencement exercises Wednesday afternoon.

An impressive number of parents and friends of the students attended the exercises, which featured an address by Mr. A. O. Drysdale, the presentation of certificates by principal L. F. Reid, a brief musical program and a reception in the cafeteria. A students' tea dance concluded the afternoon program.

"The most helpful judgment an employer has of a prospective employee's ability is his 'teacher's opinion' of him," said Mr. Drysdale.

"Some of the best workers we have have only a public school education, but generally speaking, given two groups of men of equal number, one group with grade 8 or less and the other with a high school education — you can expect to find a greater number of suitable employees amongst the high school graduate group."

"I would say that 90 per cent of the jobs in the average industrial plant do not require any more than a public school education, but it is in that remaining 10 per cent group that most of the chances for advancement occur. These are the jobs you should be preparing yourself for."

"In our complex society, the ability of a man to perform a certain job is only part of what we expect of that man. The working-man needs more than just skill and smartness — qualities of character are more important — stability, tolerance, co-operation and self-restraint.

"Man is an unsolved mystery and there is no slide rule that will tell you whether a prospective employee will be good on a particular job. But I believe that you will find in the high school group a greater percentage of young men, who have these qualities of character.

RESENTFUL MEN NOT WANTED

"We don't like a resentful man who cultivates a criticizing discontentment, who deprecates authority and passes judgment on company policy. Industry expects each employee to do his own thinking. He should have the ability to study facts, assimilate information, come to a conclusion and act accordingly.

Mr. Drysdale, using the analogy of an industrial process to illustrate his points about education, said that "parents supplied the raw material, the school power supplied the material, teachers supply quality, control and business, industry and the pensioners are the customers.

"Having been particularly interested in the construction and equipping of this fine building, now, as in my business I am interested in the product.

"May I wish your students every success in your efforts and ambitions," he concluded.

Mr. Drysdale, superintendent of the Canada Cement Company plant at Point Anne and a member of the Bay of Quinte district high school board, was introduced by Mr. E. A. Craighead and thanked by student Mac Haig.

The commencement exercises opened with a processional of those receiving certificates and the staff to music supplied by a student group. Singing of the school song by all students was followed by two songs by the choir, "Jesu, Son of God," by Mozart, and a lively ditty entitled "Rowing Song."

Principal L. F. Reid welcomed parents and guests, including Mr. A. E. Hall, principal of the Belleville collegiate, and Mr. Roy Dulmage, secretary of the school board.

He explained that the intermediate certificate, since the discontinuance of the Grade 8 diploma is important because it is the first recognition of completion of a vital portion of the student's education.

Mr. Reid, assisted by Mr. Jack Sisson, distributed certificates to 99 intermediate graduates.

Mr. Roy Sills, chairman of the Bay of Quinte district high school board, and chairman of the program, brought greetings to students and guests from the board.

He congratulated students for their progress and urged them to be diligent in their studies.

"The board is happy with the principal and the staff," he said. "We chose them carefully because teachers have great opportunity and great responsibility of molding the lives of their students."

"I am happy to say there is good co-operation between our two (high) schools. We expect and hope for a friendly rivalry. Already the students at this school are developing a school spirit and an esprit de corps".

Those receiving intermediate certificates were:

Ackerman, Shirley; Alyea, Melvin; Aselstine, Judith; Bates, William; Biscoe, Brenda; Brockhurst, Shirley; Brown, Diane; Burkett, Doreen; Butler, Joy; Campbell, Edith; Canning, Lynda; Chambers, Gary; Choy, Sunny; Cooney, Margaret; Cooper, Ian; Corrigan, Francis; Cross, Betty Faye; Cunningham, Joan; Daley, Mary; Davis, Barbara; Day, Curtis; Derry, Marlene; Dickey, Joan; Dickey, William; Elgie, Audrey; Fair, Norma; Finnigan, Ian; Forestell, Maureen; Fox, Bruce; Futers, Joan; Gallagher, Patricia; Garrison, Robert; George, Gladys; Goodman, John; Green, James; Hunt, Donna; Jamieson, Norman; Jenkins, Helen; Kelly, Helen; Kimmett, Joan; Kinsey, Shirley; Krulik, Helen; Laing Alla; Lessels, Robert; Lucas, Lois; MacDonald, Joan; MacDonald, Lois; Marson, Patricia; Masse, Paul; Mastin, Dawn; McCaffrey, Wilma; Millard, Paul; Mitas, Paula; Moore, Joanne; Moreman, Fred; Moynes, Helen; Musgrove, William; Nichols, Betty; Onderdonk, Marilyn; Orr, Donna; Orser, Grace; Park, Ruth; Parkes, Joan; Parks, Marian; Pipe, Dorothy; Plumpton, John; Poste, Ronald; Pridgeon, Sandra; Reid, Carol; Reid, June; Rump, Sharon; Sato, Mary; Seeley, Shirley; Shepherd, Valerie; Shoemaker, Barbara; Sills, Allan; Simpson, Patricia; Smith, Faye; Smith, Barbara; Smith, Dorene; Smith, Joy; Smith, Thorburn; Spafford, Carole; Spearman, Helen; Stewart, Glenn; Stollker, Norman; Sicome, Edward; Thompson, Carole; Thompson, Sharon; Townsend, Jane; Turner, Joyce; Vincent, Ada; Voss, Andrew; Wagar, John; Whanne; Smith, Joy; Smith, Thorburn; Spafford, Carole; Spearman, Helen; Stewart, Glenn; Stollker, Norman; Wilson, Donald; Worsley, Ruth; Wright, Lois; Yorke, Lowell.

BEAVER LUMBER WILL HELP YOU LIVE BETTER WHERE YOU ARE!

New Room From Waste Space

Attic Room, Recreation Room, or Basement Apartment

It's easy to transform a dormant, dusty attic or basement into bright cheerful space for living and you save the difference when you do-it-yourself with the friendly assistance of Beaver Lumber. Whatever your plans we can help you get started and supply all the material you'll need. No job is too big or too small. In fact we like helping people get started on any project that will give them a better, more liveable home. Why not bring in those ideas you've been dreaming of — let us help you make them a reality.

DO-IT-YOURSELF and SAVE THE DIFFERENCE

DOG FOOD SPECIALS

GAINES MEAL 25 lb. for $3.00

GAINES KRUNCHEONS 25 lb. for $3.00

BALLARD'S BISCUITS 4 lb. 55c 50 lb. bag $5.95

SOCIETY DOG FOOD Case 24 tins $3.40 or 2 for 29c

PARD DOG FOOD Case 48 Tins $5.75 or 2 for 25c

Bishop Seeds

172 Front St. Dial WO 2-1452

FAST RELIEF FROM DISCOMFORT OF COLDS

When you have a cold you want relief from the pain and discomfort and you want it fast ... That's Aspirin! A tablet starts disintegrating almost the instant you take it — starts to relieve that pain almost instantly!

Always Ask For ASPIRIN

A PRODUCT OF BAYER

OUR NEW SANITONE W.R. WATER REPELLENT FINISH REALLY WORKS!

BELLE CLEANERS & LAUNDERERS LTD.

256 Coleman St. WO 8-8738

Home Owners — Don't Miss the Free INSULATION CLINIC THURSDAY, FRIDAY and SATURDAY OCT. 27, 28, 29

Learn from experts how you can permanently save on fuel costs . . . with modern insulation and easy insulation methods.

THIS WINTER - END FOREVER SNOWED IN, SAGGING, SCRAPING GARAGE DOOR TROUBLE!

ONLY $29.50

THE SMART, NEW SPACEMASTER LIFETIME FOLDING DOOR

Adds as much as 9 square feet to a room

Spacemaster Folding Doors give you back all the floor and wall space that old-fashioned swinging doors steal. They stay inside the doorway . . . don't get in the way . . . make any room roomier. They may be used in pairs as well as singly, are available in seven sizes —See this wonderful door on display at Beaver.

EASILY PAINTED OR SLIP-COVERED TO FIT IN WITH YOUR PARTICULAR DECORATING SCHEME.

TAKE ONLY MINUTES TO INSTALL. SEE BEAVER TODAY.

Easy Gliding Up and Over GARAGE DOORS As Low As $80.00

Simple to install, easy to operate, spring operated, auto-type lock handle, weather stripped, prepainted . . . guaranteed . . . delivered complete. All sizes available with or without windows.

SHELTER YOUR DOORWAYS FROM BEATING RAINS AND SNOWS

DOOR CANOPY

Correctly styled . . . easily installed . . . front edge drip channel . . . double protected steel . . . two coats baked enamel. Green, Blue or Tile Red, 48" width, 30" projection.

$14.39

INEXPENSIVE OAK FLOORING OAK SHORTS

Give your home the glow and charm of natural oak flooring at the cost of ordinary floor covering . . . easily laid and inexpensive with Beaver oak shorts.

For 100 sq. ft. only $14.70

LAY YOUR OWN LINOLEUM TILE FLOOR AND SAVE THE DIFFERENCE

It's Easy and Inexpensive

Enjoy the work saving beauty of linoleum tile in your kitchen and bathroom. Your choice of practical colors.

12c sq. tile

BARGAIN BIN SPECIALS

MAHOGANY SLAB Doors $7.95 ea. VARIOUS SIZES

24 PANEL GARAGE DOORS 8'x7' and 8' x 7'6" Complete with Hardware TO CLEAR $50.00

FREE ESTIMATES

Whether you're planning a new home, building a recreation room, Beaver will gladly help you with cost estimates for any home improvements. Drop in soon — we're always glad to see you.

BEAVER LUMBER COMPANY LIMITED

101 CHURCH ST. DIAL WO 2-4595

Don't Miss Quinte's FALL SALE

CHECK THESE ITEMS—

- WALLPAPER
- LINOLEUM TILE
- VENETIAN BLINDS
- PICTURES
- CONGOWALL

BUY NOW AT BIG SAVINGS FOR YOUR FALL DECORATING

"ON THE MARKET SQUARE"

QUINTE PAINT AND WALL PAPER

38 McANNANY ST. BELLEVILLE DIAL WO 8-8504

OPEN FRIDAY NIGHTS UNTIL 9.00 P.M.

This stake is TOUGH!

The stakes surveyors use to mark land boundaries have a way of disappearing—and that can mean a whole survey has to be done over again. But now there's a new all-aluminum stake that is tough for time and weather and playful animals to handle. It won't rust, rot or weaken. And two tests open out at right angles, underground, to prevent its being rooted out by even the most muscular bear. It's a Canadian invention, made of Canadian aluminum, by a Canadian company, to meet a typically Canadian problem.

ALUMINUM COMPANY OF CANADA, LTD. (ALCAN)

you are invited to examine the finest 35mm camera ever built

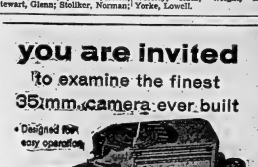

• Designed FOR easy operation

NEW Leica M-3

lifetime investment in perfect photography

There's nothing like a LEICA. The new M-3 is the greatest LEICA ever. It's the fastest-operating, easiest-to-use camera you could want. Yet, you'll be able to "shoot" like a professional.

As a Franchised LEICA Dealer we'll be happy to show you, without obligation, the many advanced features in the new LEICA M-3. Also, other fine cameras in the famous LEICA Line.

If you are at all interested in photography, stop in and inspect the new M-3, the world's most advanced camera.

ROLUF'S MUSIC & CAMERA CENTRE

14 VICTORIA AVENUE DIAL WO 2-3881

MEATS

TRIMMED AND PRICED TO YOUR TASTE

SIRLOIN & WING STEAKS or ROASTS lb. 55c

Rolled PRIME RIB lb. 49c

CLUB STEAKS lb. 43c

FRESH PICNIC SHOULDERS	lb. 35c
PORK TENDERLOIN	lb. 85c
FRESH HAMS, Half or Whole	lb. 49c
BEEF LIVER	lb. 25c
BEEF TONGUES	lb. 29c
BEEF HEARTS	lb. 29c

SIDE RIBS Lean lb. 45c

Fresh Fowl lb. 39c

CAPONS lb. 49c

PORK HOCKS	5 lbs.
RIB STEW	5 lbs.
VEAL PATTIES	4 lbs.
LEAN HAMBURG	4 lbs.
BEEF SAUSAGE	4 lbs.
Tulip MARGARINE	4 lbs.

$1.00

NEW CHEESE lb. 43c

SMOKED HAMS lb. 55c

BLACK'S MEAT MARKET

23 BRIDGE STREET EAST DIAL WO 2-0918

OPEN FRIDAY NIGHT TILL 9.00 O'CLOCK

SOCIAL and PERSONAL

Friends will be sorry to learn that Mr. Stanley Nighswander, formerly of Belleville, is ill in the Metropolitan Hospital in Windsor.

Mrs. A. Kenny and Mr. Ernest Reese, of Deep River, and Mr. Bill Reese of Ottawa, were recent weekend guests of their sister, Mrs. Fred Wallis and family, Trent Road.

* * *

Mrs. F. C. Bulmer, Bayside, who has been visiting in Wiseton, Sask., has returned home.

* * *

Mr. Carleton Wallace, Foultain Falls, Ontario, has returned to his work, after spending the past ten days with his mother, Mrs. H. Wallace, Dufferin Avenue.

* * *

Miss Betsy Hamilton, Lakefield, spent yesterday afternoon with Mrs. H. Wallace.

* * *

EUCHRE PARTY

A lovely party was enjoyed Tuesday evening at the home of Mrs. Thomas Bentley, South George Street, for the bride-to-be Miss Marion Joslyn.

Euchre was played. The winners were: Mrs. Betty Adams, Mrs. Margaret Pringle and Mrs. Jeanette Green. The room was decorated with beautiful streamers and a buffet supper was served. Some 32 guests were present from Trenton and Belleville.

Weddings

OSTLER—WHITE

White 'mums and white gladioli formed the setting in Wall Street United Church, Brockville, for a pretty wedding at two o'clock on Saturday afternoon, November 17, when Miss Carole Ann White, only daughter of Mr. and Mrs. Howard A. White, 361 King street west, Brockville, become the bride of John Gilbert Ostler, fifth son of Mr and Mrs. John Russell Ostler, 20 Broad Street, Brockville. Wedding music was played by William Tufford.

The bride, who was given in marriage by her father, wore a street-length dress of oyster colored satin with scoop neck line, full skirt and short sleeves. Her long gloves and shoes were of the same shade as the dress and she wore a small velour hat in oyster shade, with veil to match, with sequins. Her flowers were a cascade bouquet of bronze 'mums.

Mrs. Elizabeth Williams of Trenton, sister of the groom, was matron of honor and wore a street length dress of Dior blue chrysaline. She carried a Colonial nosegay of yellow and bronze 'mums with a large 'mum in the centre.

Mr. Calvin White, 361 King Street West, Brockville, brother of the bride, was groomsman and Mr. Welland Williams, of Trenton, brother-in-law of the bridegroom, was usher.

After the ceremony a reception was held at the home of the bride's parents, where refreshments were served. Assisting in receiving the guests were the parents of the bridal couple. Mrs. White wore a two-piece ensemble of black and copper rodier wool, with black accessories, and Mrs. Ostler wore a blue-grey taffeta dress with scoop neckline and matching accessories.

After a wedding trip by motor the bride and bridegroom have taken up residence in Brockville. For going away the bride donned a suit with brown skirt and rose pebbly box jacket and brown accessories.

Guests were present from Ottawa, Montreal, Trenton and Athens.

Teachers Meet At Bancroft

BANCROFT — Over 40 teachers of the Central and North Hastings Local of the Ontario Secondary School Teachers' Federation met on Monday, October 24th in North Hastings High School.

The meeting was opened by Mr. A. F. Zeltler, staff representative for N. H. S. Mr. Gordon Wragg, principal of N. H. H. S. welcomed the visiting teachers.

Mr. L. F. Reid of the Quinte Secondary School, Belleville, president of district No. 10 O.S.S.T.F. was introduced by Mr. H. R. Cross, president of C. and N. H. Local.

SECONDARY S. PROBLEMS

After Mr. Reid outlined some of the problems facing Secondary School teachers of the Province, the meeting turned to a discussion of some of the matters to be discussed at the district meeting in Belleville. This chiefly concerned problems of increasing the number of teachers and improving the status of the teaching profession. It was decided to hold two meetings of the Local each year with the fall meeting in Bancroft and the spring meeting in Madoc.

After the meeting adjourned, refreshments were provided under the supervision of Mrs. G. Wragg, head of the home economics department of N. H. H. S.

Crippled Children Guests at Christmas Party

Santa Claus came early for crippled children in Belleville and Trenton when on Saturday they were guests of the Women of the Moose at a Christmas party held at the Moose hall. Among the handicapped kiddies at the party held to celebrate Mooseheart Day were Sharon Rushlow, Betty Ann Allen, Jeannie Grier and Larry Seamen, shown above with Santa.

On Saturday afternoon, the Women of the Moose held a Christmas party in the Moose Hall for the handicapped children of Belleville. Five visitors from Trenton were present.

This party was held early to celebrate Mooseheart Christmas which, this year, October 27, to ensure that all monies and gifts will be at Mooseheart so that no child will be left out at Christmas.

The children were brought to the hall by car so that the party would be under way by 2.00 p.m. Those who transported the children were, Hazel Whitmarsh, Myra Kaiser, Jennie Soule, Norm Bartlet and Art Hansen.

CHRISTMAS TREE

The hall was decorated in Christmas style with all the trimmings, including a Christmas tree in front of the hall, beautifully decorated with gifts and candy.

A sing-song was held with all the children taking part. The singing was led by Co-worker Nellie Shandraw and accompanied by the pianist, Irene Reed.

As the pianist played "Jingle Bells", Santa Claus appeared in the doorway dancing and singing. He went around to the children hugging and kissing them. He was then given a chair in front of the room, where a large chair awaited him and had the children sing a song especially for him.

The gifts were then given to each child by Santa with a large bag of Christmas candy and nuts. Santa Claus was assisted by Ruth Mintz and Marian Madden.

Santa talked to many of the children but then had to leave as he said he had a lot to prepare for the tree in front of the hall, beautifully decorated with gifts and candy.

Another sing-song was with the children, little Betty Anne Allen sang a solo while she put her new doll to sleep.

Enticing refreshments consisting of sandwiches, fancy cookies and hot chocolate were served. Each child was given a Christmas cracker with a hat.

Pictures were taken by Mr. Peacock.

The refreshments were convened by Co-worker Elizabeth Simpson, with Co-workers Emily Jefferies, Mrs. Jales, Mrs. Brimen, Nellie Scrymgeour, Audrey Donley, Nellie Shandraw, Irene McMurter, Edith Burrows, Sr. Regt. Mary Van Dusen and Marian Madden.

The children were then taken home.

The party was convened by Child Care chairman Ruth Mintz.

Canadian Soprano Sings to Self To Perfect Voice

By RUSSELL ELMAN
Canadian Press Staff Writer

NEW YORK (CP)—Singing to herself is one of Canadian soprano Mary Bothwell's usual daily tasks.

For hours each day this golden-haired Torontonian, one of North America's few native "Lieder" singers, shuts herself up in a sound-proof Park avenue apartment with a tape recorder. Then she studies recordings of her voice as part of a rigorous schedule in preparation for her concerts.

Miss Bothwell's exhaustive study are necessary in mastering Lieder (the German word for songs), a type of art song in which the singer's interpretation is all-important. Usually composed to texts from Germany's lyric poets, the music is designed to follow the meaning of the words more closely than is usual in musical settings of poems.

YEAR'S PREPARATION

"To be a Lieder singer you must understand everything about the songs," says Miss Bothwell. "You have to study the lyrics, the poet and his background, the poet and his relationship with the composer and even how the song came into being."

So much study is necessary that it takes Miss Bothwell about a year to prepare new material for a concert, in which she may sing as many as 25 songs.

Bahms, Schubert and Schumann are probably the best-known composers of Lieder. Miss Bothwell, however, specializes in the works of Hugo Wolf and Richard Strauss. She has made several first recordings of their songs.

Her interest in Lieder began while taking daily singing and piano lessons in Toronto. Later she studied at the Toronto Conservatory of Music and went on to make her European debut in Salzburg in 1937. The following year she made her New York debut at Town Hall, where she appeared again this week.

In 1947 Miss Bothwell opened the Promenade concerts at London's Albert Hall singing under Sir Adrian Boult. Two years later she sang under the same conductor at Toronto's Varsity Arena. More recently, she's had her own radio program at Newark, N.J., and this summer made a European recital tour.

DOUG WELBANKS
BUYS Right
TO
SELL Right

Coronation Club Delighted With European Talk

The Coronation Club of Bridge Street United Church held its October meeting in the ladies' parlor of the church, conducted by Mrs. L. Read and her group, which included Mrs. J. Seekings, Mrs. MacKillican, Mrs. O. Summers, Mrs. M. Lovelace and Mrs. R. Edwards.

Following the devotional and business portions of the meeting, Mrs. M. Lovelace introduced Mrs. Marion Sirstion to the club. Mrs. Sirstion, most talented young violinist, charmed her audience with her renditions of the two selections, "A Song of Love" and "An Old Refrain." Mrs. Stratton was accompanied by Mrs. H. Griffin at the piano.

GUEST SPEAKER

Following these violin solos, Mrs. L. Read introduced Miss N. Merry as guest speaker of the evening.

Miss Merry, widely known in Belleville and district, told of her recent European trip.

With vivid description she took the club from "L'Arc de Triomphe" to the "Appian Way," from the food in London to the cafes of Paris; from the mountains of Switzerland to Venice; from Roman Arthur's tomb, within the walls of the oldest church in England, to The Catacombs of the early Christians, with her fascinating word pictures, and then through Rome—the Eternal City—and through the beautiful city of Florence.

While speaking of Florence, Miss Merry stressed the intense pride that the Florentines have in their city and suggested that it might be an example for those here whose civic pride is not quite what is might be.

Miss Merry was thanked by Mrs. R. Edwards for the most thrilling account of her trip.

A brief social service hour brought the meeting to a close.

MISS VANDERBILT SIGNS

HOLLYWOOD (AP) — Producer-actor Frank Sinatra announced Wednesday he has signed Gloria Vanderbilt to star opposite him in his next movie. This will mark the film debut of Miss Vanderbilt, estranged wife of Leopold Stokowski.

A LITTLE BETTER ... AND A LOT CHEAPER
BBC
BELLEVILLE BARGAIN CENTRE
385 Front St. Dial WO 8-8066

LOOSE DIAMONDS
COST LESS
BIG
¼ CARAT
Diamond $120.
IN SETTING OF YOUR CHOICE
SEE WHAT YOU ARE BUYING
BEFORE IT IS SET INTO A RING.
W. Wonnacott & Son
29 BRIDGE ST. E.

St. Peter's Holds Thank Offering Meeting

St. Peter's, Madoc, "Thank-Offering' meeting was held in the church with the president, Mrs. Field Allen reading a poem on "Thanksgiving".

Mrs. Jack Bailey read Psalm 118, "O give thanks unto the Lord for He is good, for His mercy endureth forever." Prayer by the Rev. M. W. Heslip followed and a poem "The Grace of Gratitude" was read by Mrs. Cecil Woods.

The president introduced Mrs. George White, who took the assembly on a wonderful trip, showing some of the beautiful places they had visited in the land where history was made many centuries ago. A great ocean liner in New York harbor which took them on their journey was viewed with interest, passing the fort on board ship; ports of call; sailing vessels, large and small. Other places of interest were the Holy Land, the walling wall of Jerusalem, the garden of Gethsemane which has been made beautiful; the desert country with their wise old golden faces; also what the hand of man had built in the days of long ago, also Greece, Naples and Rome in all their splendor; before crossing the waters, there was a glimpse of England with its old homes and soft green lawns.

But the highlights of the travels came when crossing the ocean to view the maple trees in their autumn beauty; the rocks; the tumbling streams; the rugged grandeur of the home town.

Miss Yankleek thanked Mrs. White for showing these fine pictures which all enjoyed.

Mrs. Franks rendered a solo "I'll Go Where You Want Me to Go, Dear Lord", gave a reverence of responsibility of Christians to those in other lands.

After the closing prayer, refreshments were served by Mrs. P. Curry, Mrs. H. Sharpe and Mrs. D. Blakely with Miss A. Yonkies and Miss E. Healip pouring tea.

HOPEFUL OF ACCORD

UNITED NATIONS, N.Y. (CP)—Maj. Gen. E. L. Burns of Ontawa, UN truce chief in Palestine, said Wednesday he was hopeful that "in the long run" a peaceful solution can be found to the dispute between Israel and its Arab neighbors. He flew into New York for consultations with UN Secretary-General Dag Hammarskjold.

Chrysanthemum Tea, Bazaar Held by Bayside Wesley W.A.

Tiny scintillating Christmas trees, in red, blue, silver and green with frost-tipped branches, and an avenue of bronze-colored chrysanthemums made a most attractive setting for the first bazaar and chrysanthemum tea sponsored by the Bayside Wesley United church W.A. in Tabernacle church, yesterday afternoon.

Those receiving were Mrs. R. Percival, wife of the pastor of Wesley church, Mrs. E. F. Windover, president of the W.A., and Mrs. H. Mooney.

Mrs. R. A. Rowley, wife of the pastor of Tabernacle church, graciously welcomed the Wesley people and impressively opened the bazaar.

Within the quadrangle, formed by the tall, green pillars, the eye-catching tables of fancy work, aprons, and candles were arranged, and near by, the post office and the ever-popular home-cooking.

TEA TABLE

Inviting to the tea room with its dainty refreshments was lighted by a crystal bowl of bronze and gold chrysanthemums, and flanked by tri-branched crystal candelabra with tall, yellow lighting tapers, was the gracious hostess, Mrs. J. Stewart, and those who presided at the silver service were Mrs. R. A. Johnston and Mrs. G. Wambolt, Mrs. G. R. Grahame and Mrs. F. Denyes. Each guest table had its centre of bronze and yellow 'mums.

Those who served the daintily prepared plates of sandwiches and adorable little cakes included Mrs. R. Hall, Mrs. S. Grosvenor, Mrs. R. H. Martin, Mrs. F. Christopher, Mrs. H. Denike, and Mrs. A. K. Hubbs.

Replenishing plates, Mrs. A. Saylor, Mrs. F. Wilson, Mrs. J. Waite, Mrs. McNary while Mrs. E. Bush prepared the cheering cups of tea.

FANCY WORK

In charge of the dainty fancy work table with its lovely orange crochet doily with yellow edge, and centred by a rose; crocheted tea cosies in checkered white and green; black knitting bag with red, yellow and blue polka dots; plaid shoulder bag; pretty tea cloths with embroidered ends; tea cloths with strawberry design; fancy pot-holders, dainty hankies with lace edge; lace-edged pillow slips, some with embroidery as well; little brown pull-over mitts, socks, padded coat hangers; dish cloth panties; lovely, blue felt bonnet with appliqued colorful flowers, and a yellow-bellied Peter Rabbit, rear-ed back on his haunches in glee. These fine articles were convened by Mrs. H. Rutter, and Mrs. E. Bulmer.

In charge of the tempting little cups of chocolate fudge, divinity fudge, maple creams, chocolates, and peanut brittle, and nut-topped creams, were Mrs. F. Wallis, Mrs. William Johnson and Miss D. Genereau.

ATTRACTIVE APRONS

The apron table was literally covered with a variety of attractive aprons of all designs, colors in prints, chambrays, factory cotton; checked ginghams, and many others, all well made, and useful, as were the dark grounded ones with their white star design. Some were edged with colorful cretonnes, and one which caught the attention was in pointed, panel effect in plain green and dotted white broadcloth. There were also children's aprons. In all, a fine display. Those in charge of the fancy work were also in charge of these.

The lovely table of tiny, scintillating Christmas trees was in charge of Mrs. H. Young.

The parcel post counter had a number of parcels to be called for on the receipt of a specified sum which the post mistresses, Mrs. D. Rush and Mrs. Frederick convened.

DELECTABLE COOKING

The home-cooking table, convened by Mrs. C. Wright, Mrs. H. Wright and Mrs. D. Gunn, was a bower of delectable pies, lemon, apple, fruit, pumpkin; tarts, cookies; while cakes; chocolate cakes; hermits; taffy tarts; little cup cakes; enticing loaves of home-made bread; chocolate squares; a basket of Macintosh apples, gleaming red; date breads; and a picture of a layer cake iced in pale pink with points tipped in silver.

The fine bazaar and a dainty tea, bringing much praise to the general convenors, and to Mrs. W. Denyes, convener of the tea room.

Hallowe'en Party Enjoyed By 'Club 40'

The regular meeting of the "Club 40" was held at the YMCA yesterday afternoon with the spirit of Hallowe'en prevailing and the president, Miss Helen Ackerman, presiding.

The sick list was read and birthday honors going to Mrs. Hugh Reid, by the recording-secretary, Mr. W. Savage. This concluded the business part of the program.

The meeting was turned over for a most enjoyable time, with Grace Leeman, as the place, Many of the old songs were thoroughly enjoyed.

Two quizzes were conducted by Mr. Howard Ackerman with the tavern going to Mrs. Helen Clarke and Mr. W. Savage.

A draw on the $10 basket of groceries was conducted by the charming little Evelyn Pallisa, three-and-a-half-year old daughter of Mr. and Mrs. P. Pallisa, drawing the number 372 held by Mrs. J. McCormick, R.R. 8, Belleville.

A number of games followed with prizes, also conducted by Mrs. Hugh Reid and Mrs. Ann Carlton.

With the serving of a most delectable luncheon under the direction of social chairman, Miss L. Brouwer, everybody departed later with the thought in mind, that it was an afternoon well spent.

WASHING CLOTHES?
Just Reach For
KING O' PINE
Makes clothes whiter, colors brighter, safe for babies, woolens and all fabrics.
FRED LEWIS INDUSTRIES LTD.
Opposite Belle & McCarthy Theatres
Dial WO 2-2266 346 Front St.

ST. MICHAEL'S PARISH BAZAAR
Will Be Held
WEDNESDAY, NOVEMBER 16th.
AT THE
KIWANIS CENTRE

What's missing here?
Pokey old bones.
Gone at last!
WARNER'S
Exclusive New
Sta-FLAT
Goodbye to pokey long bones! They've been replaced with Warner's new Sta-FLAT Front—circular springlets pocketed in the girdle's front panel. A revolutionary idea—and so simple. These magic circles are flexible as you are. They bend, breathe with you; give not just pin-point support (like old-fashioned bones) but firm a greater area of comfort. Combined with Warner's famous Sta-Up-Top*, here's a shape that will keep you beautiful in a beautiful new way. Come in, let our expert fitters show you this almost unbelievable improvement.
Reg. U.S. Pat. off. Trade Mark
No. 953 in Long length, sizes 26 to 36.
In white. Price $16.50
McIntosh Bros. Stores Limited
"YOU DON'T PAY EXTRA FOR QUALITY, BECAUSE QUALITY PAYS FOR ITSELF"
257 FRONT STREET BELLEVILLE DIAL WO 8-5706

BEAUTY

By HELEN JAMIESON

POISE AS AN ASSET TO BEAUTY

Pausing at the threshold to take a deep breath before entering a room gives one the appearance (and feeling) of poise.

No matter how beautiful a woman may be, if she has not acquired poise she is wasting the assets that are hers. And what is poise? Well, it's a combination of many things, none of which, however, are too difficult to learn. One of its most important qualities is a lack of self-consciousness. Once you have trained yourself to think of others and refuse to worry about what others are thinking of you, you will have taken a big step toward acquiring poise, you will then be able to enter any gathering—even one made up completely of strangers—with that certain "air" which makes others want to meet you and get to know you. On other hand, if you allow into a room and you were afraid someone were going to bite you, no one will even notice you and, if they do, it will probably be with the mental observation, "Now what little mouse is doing here?" And once you start giving the impression of being just a "little mouse", your rating as a glamour girl vanishes at once.

Have you ever noticed how a really good actress makes her entrance upon a scene? It's dramatic, isn't it? And yet she is doing nothing dramatic at all. She is just walking into a room as you and I do dozens of times a day. But how she does it is something else again. Here's one little stage trick which you can practise to the privacy of your own room and which, when perfected, will make your entrances dramatic and give you the appearance of a well-poised woman. Just before entering a room where a shindig is in process, pause politely for a moment, fill your lungs with air (which inevitably raises your head), then hold the air in your lungs as you step into the room to greet your host, to acknowledge friends and to meet new acquaintances. That moment of filling your lungs with air while the head is held high gives one a look (and a feeling) of buoyancy which silences all chatter immediately.

Good posture is also one of the elements of poise. Learn to stand, walk and sit with an effortless, light, fluid ease of movement. Don't "stumble" into a room and don't sprawl in a chair. A good way to practise walking with ease is to try it going up and down stairs—head held high, moving with rhythmic, graceful motions and without looking down at each step as though you feared you were going to trip over it. Once you have mastered the art of walking beautifully up and down stairs you will walk beautifully anywhere.

Learning to use your hands gracefully also contributes to an appearance of poise. Only the jittery woman uses her hands too freely in conversation, clutches her theatre program as though it were going to get away from her and otherwise shows evidence of tenseness in her hand movements. Practise graceful hand movements before a mirror and, when taking with others, learn to use your hands as little as possible. The inflections of your voice should be used for emphasis rather than awkward gestures with the hands. But above all, concentrate on the person with whom you are conversing. Be really interested in what he, or she, is saying and forget yourself. That is, in essence, the real secret of poise.

DIES DOING WASHING

TORONTO (CP)—A 26-year-old woman was electrocuted in the bathroom of her home Thursday while doing the family washing. Mrs. David Ham was using a portable washing machine and apparently grabbed a faulty extension cord with a wet hand.

'blue coal'
THE WORLD'S FINEST ANTHRACITE
COLOR MARKED FOR YOUR PROTECTION
HARRY SMITH
ICE AND FUEL
133 Pinnacle St. Dial WO 8-7919

ADVICE To The LOVELORN

By BEATRICE FAIRFAX

THIS ISN'T AS BIG A PROBLEM AS YOU'RE MAKING IT

Dear Beatrice Fairfax:

I'm going to be 21 in a few months, and as far back as I can remember, my mother has always said that as long as I did what was right, she had nothing to worry about. My parents always know what I do and who I go with, and never once have they tried to choose my friends for me or anything else. In return, I respect them.

A few years ago, I started dating a fellow I grew up with. He turned out to be a wonderful boy, kind, considerate and respectful toward everyone.

But his mother is not like mine. She chooses his friends for him and most everything else, and she doesn't want him to go with me. She never told me right out, but would tell others and it would get back to me. Finally, a year ago, I broke off with this boy, and I've tried to forget him, but it's no use. I've dated a lot of fellows, gone out with my friends, and have a job where I meet people, yet nothing seems quite right any more.

I see this fellow occasionally on the street, but we both turn the other way. I've been told he wants to talk to me and ask me out again, and although I would like to go, I would have to refuse because of his mother.

Would you say I was right in acting as I do? — Ruth

Dear Ruth:

When you broke up with this boy, did you give him the real reason? If you didn't, I think you should have done so and given him a chance to take a stand with his mother and assert his right to choose his own friends.

On the other hand, if you did tell him the truth, and he failed to take any such stand, then I think you are better off without him. Any young man who lacks the character to stand up for his rights, or who is so indecisive that he doesn't know what he wants and has to have some one tell him, is not a very worthwhile friend, and certainly would not make the kind of husband a girl could be proud of.

Since you haven't told me whether or you did, or did not, explain just why you were breaking off, let's assume that you didn't explain. In that case, then I think you make a mistake to turn away when you see this boy on the street. For if, as you say, you have reason to believe that he would like to make up with you, you might create the opportunity for him to do so by giving him a polite greeting. If you make the greeting just a friendly, casual one, it won't look as though it were a definite bid for renewing your friendship. At the same time, it won't slam the door in this face, in case he is really thinking of making such a bid.

Then, if he does take advantage of the opportunity to be friendly again, and ask you to come back, tell him just what you have told me—that you would like to, if his mother were not against it.

Which brings us right back to where we started from—if he doesn't want your friendship badly enough to assert himself with his mother, all well and good. If he doesn't, you don't want him. It's as simple as that, so don't be making a big problem of it.

Mother's Helper

DADDY'S shoes are just the right size for a game of Spoof Flick. Two pairs, slitted against a couple of books, provide a fine target for spools, large beads, etc. Players stand behind a line, and receive one for every item that lands in the shoes.

Copyright, 1955, N.E.A. Service, Inc.

Everybody Is Young On Hallowe'en Night

By Mary Moore

Being a firm believer in parties and especially those for children, young people, old people and mixed up people, I practise what I preach. Hallowe'en is nearly here and it is the ideal occasion in the year for all-out fun.

You can think up better invitations than this (thank goodness!):

There's a wise old owl in a tree,
He too-hoos at you and me
His mournful song
Even wakes up the ghosts
So we're throwing a party
And they'll be the hosts.

You can come to it too
If you can stand the strain.
We promise strange food
Games to tax your poor brain.

But if you come dress queer
We don't know who you are.
Just leave your card Maggie
Or a mayonnaise jar.

(I marvel at the chances I take.)

Let the kids in on making the party invitations—it's such fun! Get good training for the years ahead when they are on their own.

FULL TAFFY

Two cups corn syrup, 1 cup white sugar, 2 tablespoons butter, 1 tablespoon vinegar, 1-4 teaspoon baking soda, 1 teaspoon vanilla. Mix together corn syrup, sugar, butter and vinegar in a saucepan and bring to boiling, stirring constantly, until sugar is dissolved. Boil to 260 deg. Fahr. (small amount forms in very hard ball when tested in ice cold water). Remove from heat, stir in baking soda and vanilla. Beat until smooth and creamy. Pour into greased pan and allow to stand until just cool enough to handle. Pull candy with fingers until it has a satin-like finish and is pale in color. Pull into long strips 3-4 inch in diameter, quickly snip into 1-inch pieces with buttered shears. Cool on waxed paper. If desired wrap each piece in little squares of wax paper.

APPLES-ON-A-STICK

Select 6 choice red dessert apples, 6 wooden skewers, and wash apples and dry them well and remove stems and insert skewers in stem end. Make a syrup by combining 1 cup granulated sugar, 1 cup corn syrup, 1-3 cup water and a few drops of red vegetable coloring in a saucepan. Cook stirring until it boils. Cook without stirring to soft crack stage (280 deg. Fahr.) (I do not recommend making this without thermometer.) If you have no thermometer, test small amount by spooning it cup granulated sugar, 1 cup corn syrup, 1-3 cup water and a few drops of red vegetable coloring in a saucepan. Cook stirring until it boils. Cook without stirring to soft crack stage (280 deg. Fahr.) (I do not recommend making this without thermometer.) If you have no thermometer, test small amount by spooning it into cold water. Remove from heat and add vanilla or cinnamon flavoring. Immediately place pan over boiling water, to prevent syrup thickening. Hold apples by skewers and, dip in syrup, twirling. Remove quickly, drain, place on wire rack over waxed paper to cool and harden.

Women's Activities

SALEM W.A.

MINTO.— The October meeting of Salem W.A. was held at the home of Mrs. Bert Sine with a good attendance. The president, Mrs. Holden, opened the devotional period.

Mrs. Ivan Sarless thanked the W.A. for cards in appreciation of fruit and baby spoon.

Mrs. Holden also thanked the W.A. for treats sent her father, Mr. George McMaster, while in hospital.

Mrs. Frank McGee was in charge of the program. General Thanksgiving was read and Mrs. Wickens read the Scripture.

Thoughts on the lesson were read by Mrs. Hayes. Mrs. Carter and Mrs. O. Jackson gave readings on "Thanksgiving".

The Rev. W. Teskey was the speaker and based his talk on the parable in the 6th chapter of Mark.

Nancy Wickens and Shirley Breadworth sang.

Mrs. Tom Clements moved a vote of thanks.

Refreshments were served by the hostess and her assistants.

GOOD MANNERS

By MRS. BEECKMAN

CORRECT FORMS FOR VISITING-CARDS

Dear Mrs. Beeckman:

Is it ever correct for a woman's visiting cards to be engraved with her first name? Mrs. Mary Graham, for example? — Divorcee

No . . . this form is never correct on a visiting-card.

1. A married woman's visiting cards should be engraved:

Mrs. Peter Alan Brown

2. A widow's visiting - cards should be engraved as they were when her husband was living:

Mrs. David Lee Jones

3. A divorcee's visiting-cards are engraved:

Mrs. Robinson Scott (Robinson her maiden surname)

Or, if she wishes to indicate her first name:

Mrs. M. Robinson Scott

(These forms also are correct when engraved on the first page of folded-over cards, informals.)

ANOTHER TELEPHONE-ETIQUETTE QUESTION

Dear Mrs. Beeckman:

May I please add another "perplexing" telephone-etiquette question to those that several of your readers have sent you recently? My question is this: When I answer the telephone and a strange voice asks "Who is this?"—(or, more usually, "Who's this?")—must I give my name? I try to answer my telephone courteously, but I certainly fail to see why I should give my name. As a matter of fact, I really don't think it's sensible to give it. However, if I don't I'm stumped as to what to say. Your help, please. — Reader

I agree with you a hundred percent that it doesn't make sense for you to give your name to this "strange voice." It is entirely courteous for you to turn the question back where it belongs, and say politely "Who is calling?" . . . this usually results in the explanation "I guess I have the wrong number."

NEW ADDRESS ON CHRISTMAS CARD ENVELOPES?

Dear Mrs. Beeckman:

I have a question concerning Christmas cards. I realize it's early, but I want to get plans made before my husband returns. He is coming home from Africa in December. We have been living with my parents for two years, and now we have finally found an apartment. And we are going to move in so that we can spend Christmas there!

1. Would it be proper to put our new address on the envelopes of our Christmas cards? (Some of our friends know about our apartment, but there are many who do not know.)

2. How should we sign our cards? They will not be imprinted with our names. We have a one-year-old son. — A.

1. Indeed it is proper to put this new address on all the envelopes of your Christmas cards . . . and practical that you are planning to register this new address. You might even, for this use as well as for many other uses, have good looking stickers made, printed with the name and new address . . .

Mr. and Mrs. John Allen
3 Home Ave.
Haven 2, New York

(When possible, include Zone-number with address.)

2. When a child is included in the signature . . . I'm sure you would like to include this very young man in the signature, and I think you should . . . so here's how one's name first. For example:

John and Marie and little Johnnie
Or: The Allens . . . John and Marie and Johnnie

(You sign your informal names, of course . . . not "Mr. and Mrs.")

It's Pleasant Shopping AT
Williams
LADIES' WEAR and MILLINERY
201 FRONT STREET DIAL WO 2-4894

LADIES!
Now you must think it's kind of rare,
To be away from Front St. and have long, hard to climb stairs,
But it's not the surroundings, you come to buy,
It's only the dresses and they're sure worth a try.
We've materials that are lovely, and the qualities fine,
The styles are becoming, so give us some time,
To show you that you can really save,
And about the high prices you'll no longer rave.
Now we don't have many sales and we don't really try,
Because what good is a sale If you spend more the next time you buy,
Remember low prices are always our style,
And the clothes that we sell are worth more by a mile.
So spend a few moments of your time,
Because it's no picnic to sit and rhyme,
If you read this ad, then come and see the clothes,
And you'll know, all the proof of what we say is right here in those.
UPSTAIRS AT:
WINNIE VAN WYK'S
29 BRIDGE STREET EAST
(Dresses, Coats, Sweaters, Skirts, Semi-Formals and Wedding Gowns)

Accordofold
solid core folding doors and room dividers
QUALITY WITH ECONOMY
More space, more privacy and more home glamour—at the touch of a finger! Rooms grow or contract with the Accordofold Room Divider. Accordofold closet doors give you access to every corner of the closet. Accordofold passageway doors save the space that swinging doors waste. Accordofold's attractive Vinyl Plastic cover is mildew- and rot-proof; will not fade or crack and may be repainted or recovered if and when you'd like a change. Accordofold is easy to live with—colors you'll like—troublefree, finger-tip operation; easy to care for—just wipe with a damp cloth; easy to install—a screwdriver and 4 to 7 minutes is all you need; and easy to pay for—Accordofold is economy-priced!
2', 5'6", 6'8"
$25.20
2'6", 6'6", 6'8"
$27.40
AVAILABLE AT EITHER
Colors: Beige, Chartreuse, Dark Green, Eggshell, Grey and Red. Sizes: Widths — 2', 2'6", 3', 4'... Heights — 6'6", 6'8", 7'.
Note: the above are for maximum size widths 21" to 276", etc. For sizes wider than 8', see our units at with the room divider. Cloth heights may be shortened at a nominal charge.
ARTHUR A. SILLS & SON LIMITED
LUMBER - PLYWOOD - ROOFING - WALLBOARD - INSULATION - DOORS - SASH - MOULDING AND TRIM
LUMBER YARD: 63-75 FRONT ST. STO - Woodland 8-6733
Head Office 250 Front St. Woodland 8-6731
Belleville, Ontario
OR
WALKER HARDWARE
CO. LTD.
248 FRONT STREET DIAL WO 2-2388

Check these terrific values at Reitman's

SPECIAL VALUE! FIRST QUALITY "Dress Sheer"
NYLONS 66c
51-Gauge 15-Denier pr.
Full Fashioned
Dark Seams
Sizes 8½ to 11
3 prs. $1.99

NYLON TRICOT
PETTICOATS 1.77
Luxurious 40-Denier Nylon tricot, lavishly trimmed with a variety of laces, embroidered sheers. White, sizes S.-M.-L.

NYLON TRICOT
SLIPS 2.77
A lovely array of 40-denier nylon tricot slips, trimmed with embroidered sheers, laces and beadings. White, sizes 32 to 40.

BETTER QUALITY FLANNELETTE
PYJAMAS 2.44
Tailored, Mandarin, or Peter Pan Collar styles. Colorful novelty prints on White and Pastel grounds. Sizes S.-M.-L.

Botany Wool - Lamb's Wool - Vicara Nylon
PULLOVERS 2.88
CARDIGANS 3.88
Kitten-soft Pullovers and Cardigans, classic styling in Grey Mix, Beige, White, Pink, Blue, Navy, and many more colors. Sizes 14 to 20 . . . Pullover values to $3.95. Cardigan values to $5.95.

BIG VALUE!
BLOUSES 2.88
Dacrons, Wool Jerseys, Cottons, Nylons, Novelty Fabrics . . . ¾ or short sleeves . . . many new necklines and trims. White and all new Fall shades. Sizes 12 to 20.

FALL DRESSES at $5. $7. and $9.
Newest Fall dresses at "Fall-en" prices. Values to 16.95. Many New York imports. Includes tweed types — Men's weaves — luxurious Satinbacks — taffetas in both casual and Date-dress styles. Sizes 9-15, 10-20, 16½-24½.
Reitman's
216 FRONT ST. DIAL WO 8-5620

DOES MORE DISHES AT LESS COST
THAN ANY OTHER DETERGENT POWDER OR LIQUID!
GAY
LIQUID DETERGENT
CUTS TOUGHEST GREASE!
LOTION-MILD TO HANDS!
BIG 12 OZ. BOTTLE

C.A.S. Work Explained To Study Guild

The work of the Children's Aid Society in the county of Hastings was explained to the members of the Woman's Study Guild at the October meeting held Monday evening at the Children's Aid Society office.

The meeting was presided over by the president, Mrs. Seldon. The secretary, Mrs. Meades, read a letter of appreciation from the Guild's foster child, Renato Sermoneta, who said that the money sent to him through the "Save the Children Fund" enabled him to continue his studies at a technical institute. The members unanimously decided to renew their sponsorship of this Italian boy for another year.

SPIRITUAL NEGLECT

The worship service, conducted by Mrs. Archibald, dealt with the subject "Spiritual Neglect of Children," and included a reading from chapter eighteen of Matthew.

Mrs. Wilson introduced Mr. Kerr, superintendent of the Children's Aid Society. Mr. Kerr outlined the history of child welfare legislation in Ontario and explained that the society, under the supervision of the Department of Welfare, provides hour services in the community; it cares for neglected and deprived children; it does preventive work among potentially neglected children; it assists the unmarried mother to plan for the future of her child and it supervises adoptions.

Although child welfare legislation has been in existence in this province for only 84 years, the laws are considered so advanced that they are a pattern for the rest of the world and the United Nations frequently sends delegates to observe the work of the Ontario Department of Welfare.

388 NEGLECTED CHILDREN

There are 300 neglected and dependent children in Hastings county who are under the care of the society in approved foster homes. The society arranges the adoption of about 40 children each year. These services are paid for by government grants but there are no government funds provided for the assistance of unmarried parents or for the care of the potentially neglected child in his own home. The services of a social worker to do preventive work are provided for solely by contributions from the Community Chest.

Mr. Kerr stressed the fact that the public could best aid the society in its work by expressing a continued interest in the welfare of all children in the community.

Mr. Thomas, Mrs. Fry and Mrs. McLauchlin of the Children's Aid Society staff, answered all the many questions put to them by the members and conducted a tour of the building.

Refreshments were served by the hostesses of the evening Mrs. Gibson Mrs. Buck and Miss Elliott.

NICE NEW KNITS

By VERA WINSTON

Knitted fashions are finer than ever, with new yarns, new blends, new styling putting over this most useful of fashions. This two-piecer is of a wool and nylon blend yarn with fine rib for the yoke and tiny collar. Heavy rib is used for the over blouse and sleeves while the slim skirt is knitted with a wider rib. The dress is completely lined for shape retention and the colors it comes in include a deep, rich red or a deep green, both good autumn hues.

Kindly Couple Foster Parents To 34 Children

BOWMANVILLE (CP) — Thirty-eight persons are living in an eight-room farm home here on little more than $55 a week, it has been learned.

That is the income of Bert Whyte, a General Motors Company employee.

He and his wife, Bertha, are dad and mom to 34 foster children and two of their own in a stone farm home west of here.

For seven years the kindly couple has been receiving youngsters of all ages. They were broke when they started and their debts now are bigger than ever.

And the children are still arriving. They've come from New York city, Toronto, Detroit, London, Ont. and the Bowmanville area. Last weekend six more arrived and more are expected.

But the middle-aged pair voice no complaints. They say they believe it their Christian duty to look after the children and they have never shut their door to a needy child.

DOESN'T MIND

Mrs. Whyte said she doesn't mind making $5 beds a day, packing lunches for 13 school-going children, washing 300 diapers at a time or mixing batches of rolls and doughnuts by the hundred.

The Whytes receive family allowances for only two of their charges. Out of Mr. Whyte's $55-a-week come 14 quarts of milk and a dozen loaves of bread daily. Some of the parents help out with small cheques now and then. The farm grows its own vegetables, fruit and keeps hens and cows.

It wasn't until last year that the Whytes began their project in earnest. They became registered as an infant's boarding home with the local medical officer of health. During last winter they looked after 12 infants, 11 in diapers.

"These children are hungry for love and we're trying to give it to them," said Mrs. Whyte.

Crystal Chapter Holds Card Party

On Monday evening, the members of Crystal Chapter No. 34, Belleville, held a successful card party in the Orange Hall Church Street.

The winners were ladies, 1st Mrs. Rita Foster; 2nd, Mrs. Earl Keelsk; 3rd, Mrs. A. Keller. Lone hands Mrs. A. Worrell; men's, 1st Royce Tirnlin; 2nd, Wesley Gray; 3rd, Ray Van Alstyne; lone hands (split) Ray Van Alstyne, Mr. Keeble, and Percy Akey.

The draw on a pair of pillow cases, donated by Senior Prescriptress Keitha Fergusson, was won by Mr. Don Foster, 80 Emily Street, with No. 179.

APPEAL TO BIG FOUR

BERLIN (AP)—East Germany's Protestant church leaders Tuesday night defied their Communist government 'and appealed to the Big Four conference in Geneva to deliver 18,000,000 Soviet zone Germans from oppression. They charged that the East Germans are being "robbed" of human rights proclaimed by the United Nations.

McIntosh Bros. STORES LTD.

You don't pay extra for quality, but we quality pays for Value
"All Conditioned for Your Shopping Comfort"
257 Front St. Dial WO 8-3781

"OK, WE HAVE IT ALL FIGURED OUT FOR YOU"

"Here's the smart way to make money. Simply invest in 3½% Guaranteed Trust Certificates. Here's what you get:

- 3½% yearly interest, payable half-yearly
- Authorized investment for trust funds
- Short term—5 years

For example, $420.36 of your money accumulates to $500.00 in just five years. *Write for the descriptive folder right away.*

THE STERLING TRUSTS CORPORATION

HEAD OFFICE 372 Bay St., Toronto — BRANCH OFFICE 1-3 Dundas St., Barrie

NEW FOR IN-BETWEEN PERMANENTS
Tip Toni
Small Size 15c — choice of waffle, REGULAR SUPER VERY GENTLE
$1.25
Perfect for "between-permanent" stragglers... bangs, neckline and end curls!

DOYLE'S DRUG STORE
DIAL WO 8-8100 WE DELIVER

FOOD BUYS... FOR THE WEEK
BELLEVILLE INDEPENDENT BIG GROCERS
4 - BIG SPECIALS - 4

OGILVIE ORANGE CAKE MIX pkg. 27c
MAPLE LEAF SOAP FLAKES Double Size 75c
WALKER'S VELVEETA CHEESE pkg. 29c
NUGGET SHOE POLISH Tin 18c
HILLCREST SWEET MIXED PICKLES 16-oz. jar 21c
SALTINES 1-lb. pkg. 23c

lge. 39c — 2 tins 25c — pint 65c — 2 rolls 27c

FRUITS and VEGETABLES
GOLDEN RIPE BANANAS
SUNKIST ORANGES
FLORIDA GRAPEFRUIT
CALIFORNIA LEMONS
CALIFORNIA EMPEROR GRAPES
CELERY — LETTUCE
SPINACH — CARROTS
PARSNIPS — CAULIFLOWER
CABBAGE — TURNIPS
SWEET POTATOES, ETC.

16-oz. 16c
32-oz. 26c

5-lb. 39c

pkg. 40c

2 pkgs. 39c

lge. 33c giant 59c

USE OUR DELIVERY SERVICE

JOHNSON'S PASTE WAX 1-lb. 65c
DELSEY TOILET TISSUE 2 rolls 37c
PLENTY OF PARKING SPACE

KRINGLE'S GROCETERIA 82 EVANS ST. Phone WO8-8555
MITCHELL'S FOOD MARKET ROSSMORE Phone 37-R-11, Mt. View
McEVOY'S MARKETERIA 1 MOIRA ST. E. Phone WO8-3834
R. J. GOODFELLOW 89 Bridge St. West Phone WO2-3203
O HALES Phone WO8-6605 141 VICTORIA AVE.
WRIGHT'S FOOD MARKET 84 W. MOIRA ST. Phone WO8-6906

THE AMERICAN GIRL SHOE
SUPER-FLEX
... SO FLEXIBLE
... SO SOFT
AT THIS WONDERFUL LOW PRICE
$9.95

VERMILYEA SHOE STORE
"THE STORE OF QUALITY AND SERVICE"
231 FRONT STREET ESTABLISHED 1880

Save 6¢ on SWEETHEART SOAP
SALE! Save 6¢ on 3 bars regular size. Save 6¢ on 2 bars bath size. NO COUPONS REQUIRED

SWEETHEART HAS MORE LUXURIANT LATHER

STOCK UP DURING THIS GIANT 6¢ SALE
We are saving you dimes, quarters, half dollars in this big sale for one simple reason—to introduce more and more women to pure, mild SweetHeart Soap. We know—once you change to SweetHeart—you'll go right on using it... preferred by 9 out of 10 cover girls.

SWEETHEART is made like an expensive French Toilet Soap — but it costs no more than ordinary brands.

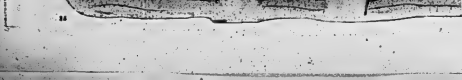

Women's Activities

RYLSTONE UNITED CHURCH W.A.

The Woman's Association of Rylstone United church met at the home of Mrs. Wilfrid Spencer on Thursday afternoon with 11 ladies, the Rev. H. E. Beare, and three children present.

The president, Mrs. Ray Stewart, was in charge of the meeting. Scripture reading, Ephesians six, was read by Mrs. Ellis Jones and Psalm 705 was read responsively. A reading "Follow Me", was read by Mrs. Ray Stewart. Minutes of the September meeting were read by Mrs. Wilfrid Spencer, secretary.

Mrs. Will Rutherford was convener for the balance of the program, which was as follows, Hymn "Abide With Me"; Psalm 37 read by Mrs. Lily Anderson; prayer by the Rev. H. E. Beare; reading, "Anna and the Indians" by Mrs. H. E. Beare; reading, "Come Let us Count the Blessings", by Mrs. Sanford Mekle-john; piano, medley of sacred music by Mrs. Ellis Jones; reading, "Our Neighbors", by Mrs. Thos. H. McKeown; reading, "A Vessel for the Master's Use", by Mrs. W. Rutherford; Hymn, "Breathe on Me Breath of God".

Master Tommy Thomson collected the offering after which refreshments were served by the hostess.

A bazaar was held, consisting of aprons, potted plants, crocheted items, pot holders and baskets of pears and plums.

The November meeting will be held at the home of Mrs. Sanford Mekleiohn on November 3. Keyword will be "Father".

Program committee will be, Mrs. Beare, Mrs. Thos. H. McKeown and Mrs. Fred McKeown.

ST. ANDREW'S W.M.S.

IVANHOE. — The regular monthly meeting of St. Andrew's Presbyterian W.M.S., was held at the home of the president, Mrs. Harry Benson, on Thursday afternoon.

The president opened the meeting by reading a poem "Lord Show Us I" "r". The Rev. W. H. V. Walker led in prayer. The Scripture lesson, found in 2 Timothy 2, was read by Mrs. Harold Thompson.

A short business session followed. Mrs. Harry Thompson and Miss Beatie Fleming were appointed to bring in a slate of officers to the November meeting. This meeting will be held in the evening preceded by a pot-luck supper.

The conference for all adult leaders to be held November 4, in St. Andrew's church, Belleville, was announced. Miss Ruby Walker, Miss Irene Stringer and Miss Ellen Douglas will be present.

The chapter "Crime and Justice," in the study book was reviewed by Mrs. Harry Benson.

Unemployment is a great contributor of criminals. Crimes will be committed more readily in a nation of largely uneducated people, not yet schooled in the importance of social responsibility. Crimes will be committed also in a nation in which religious differences are so strong.

The government of India is struggling with the difficult problem. The Christian schools and churches are contributing their aid by giving moral guidance to those who can be reached.

A letter entitled "Lights and Shadows in Far Formosa", written by Lillian R. Dickson, was read by Mrs. John McInroy. This told of 700 leper patients in the leper hospital, their problems and their great courage.

An article "Why a Presbyterian Home for Unmarried Mothers", was read by Mrs. W. H. V. Walker. A reading "There was no One Else" was given by Mrs. Harry Thompson.

Mrs. William Donnan told of attending two of the Billy Graham Crusade meetings held recently in Toronto.

Mrs. John McInroy thanked Mrs. Benson for opening her home and all who had contributed to the program.

Refreshments were served by the hostess and her assistants.

VANDERVOORT HARDWARE LIMITED

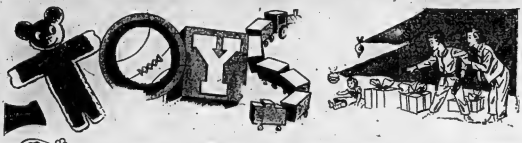

Select The Finest, Most Durable Toys For Your Youngster At Our 343 Front St., Beddendale, Kingston or Napanee Store

DOLLS — Choose from our exciting selection. Every thing from knock about to Walking Dolls.
$1.89 to $13.95
Brown, Black or Checkered Teddy Bears .. $1.75 to $4.75
All Washable Squeaking Toys .. 45c to 98c

DOLL CRADLES
All Wood. Sturdily Constructed.
$1.95 to $3.90

IRONING TABLES
Plain wood and folds for storage. All metal attractively colored.
$1.85 to $3.79

TOY TELEPHONE
Plastic assorted colors. Rings when dialed $1.39

DOLLS' FOOD and Nurser Set
$2.79

COUNTRY DOCTOR SET
$2.59

NURSE KITS
JUNIOR 98c
SENIOR $2.59

DUMP TRUCKS
55c to $3.25

FRICTION TOYS
Dump Trucks
Fire Engines
Sports Cars
Tractor Trailers
75c to $3.70

Construction Toys
Earth Movers — Steam Shovels — Loaders

HOLSTER SETS
Genuine Leather double Roy Rogers Gene Autry Dragnet Dale Evans.
$1.85 to $13.95

Poly-Thene Plastic TRUCKS AND CARS
49c to 95c

Building Block Sets
95c to $1.39

Wooden Pulltoys
Mickey Mouse, Donald Duck. Puffy Engine.
85c to $1.39

GUNS
Cap Guns
Pocket Guns
Machine Guns
B-B Guns

DISH SETS
Baking Sets, Tea Sets, Dish washings Sets, Plastic, Aluminum, China.
$1.39 up

TRAINS
LIONEL Freight Trains $28.95
We carry a complete line of accessories, Switches, Signals, Bridges, Extra Tracks.

VISIT OUR TOYLAND TODAY

ALWAYS SHOP AT VANDERVOORT'S WHERE YOUR DOLLAR BUYS MORE

OPEN FRIDAY NIGHTS UNTIL 9 O'CLOCK

SIX STORES Vandervoort HARDWARE LIMITED

KINGSTON 2, BELLEVILLE, NAPANEE, NEWBURGH, REDDENDALE

343 FRONT STREET DIAL WO 2-2950

MONTH-END SPECIALS

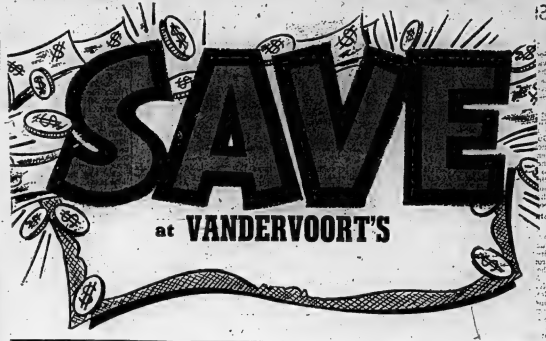

All Porcelain
Step-On Can
White Enamel Pail and Insert. Reg. Value 5.59
MONTH END SPECIAL $3.98

Alarm Clock
Guaranteed
MONTH END SPECIAL $2.19

Pantry Pail
Combination Aluminum Saucepan. Double Boiler, Egg Poacher, Ke.tle. Has Bakelite handle, Bakelite Knob on cover.
MONTH END SPECIAL ALL FOR $2.19

GALVANIZED GARBAGE CAN
24" High with Side Handles and Cover
MONTH END SPECIAL ONLY $2.49

Good Quality
TOILET TISSUE
MONTH END SPECIAL 5 ROLLS FOR 49c

60 WATT
Inside Frosted
LAMPS
MONTH END SPECIAL .... 7 for 98c

COMBINATION OFFER
25ft. Roll Aluminum Foil
and
1 Roll Save All Wax Paper
MONTH END SPECIAL 49c

ELECTRIC HEATER
660 Watt, Round Reflector type
Green Enamel Finish
MONTH END SPECIAL $4.39

CLOTHES DRYER
Medium Swing Type Dryer, 3'8" high consisting of 3 wings, each 3 bars high. Has 189" of drying space. Reg. 2.49.
MONTH END SPECIAL $1.89

6 FOOT WHITEFACE TAPE
MONTH END SPECIAL ONLY 98c

WOODEN MOUSE TRAPS
2 for 9c

Instant Lighting Burnzomatic
Torch Kit
CONSISTS OF:
1 Master Torch
1 Solder Tip
1 Box Solder
Reg. Value 12.00
MONTH END SPECIAL $8.95

Steak Knife SETS
6 Stainless Steel Knives on hanging wooden Block. A real Christmas gift.
MONTH END SPECIAL SET . $2.89

PAINT ROLLERS
7½" Mohair Paint Roller. Complete with tray. Extra refills available.
MONTH END SPECIAL $1.49

WHITE WASH BRUSH
7" Width, Good White Bristles
49c

3" PAINT BRUSH
Pure Bristles, Set in Rubber
MONTH END SPECIAL $1.49

OPEN FRIDAY NIGHTS UNTIL 9 O'CLOCK

SIX STORES Vandervoort HARDWARE LIMITED

KINGSTON 2, BELLEVILLE, NAPANEE, NEWBURGH, REDDENDALE

343 FRONT STREET PHONE WO 2-2950

1956 Desoto Features 'Magic Touch' Powerflite

Standard with all DeSoto FireFlite models is Chrysler of Canada's new "Magic Touch" push-button control for its PowerFlite automatic transmission. Four push-buttons . . . reverse and low . . . are located to the left of the steering wheel. New safety and engineering features this year include lifeguard safety door latches, "Centre-Plane" brakes, improved far-reaching headlights. Available in the DeSoto series this year is a four-door hardtop, a two-door hardtop, a four-door sedan, a convertible coupe, and a Firedome estate wagon.

Three Canadians Hit Jackpot In Irish Sweeps

BY THE CANADIAN PRESS

An octogenarian, an immigrant and a housewife hit the jackpot in the Irish sweepstakes Wednesday, each winning $140,000 when Retrial came first in the Cambridgeshire Handicap Stakes at Newmarket, England.

Albert Stock, 83, English-born retired service station operator of Valois, a Montreal suburb, was so excited "he hardly knew what to say" when he heard the news.

So said his daughter, Mrs. Ernest Clark, who acted as spokesman. Mrs. Stock is 85 and the couple celebrated their 60th wedding anniversary last July.

"My parents are not making any plans until they see the cash," said Mrs. Clark with a smile.

SOLD BUSINESS

Mr. Stock, native of Farnham, England, came to Canada nearly 50 years ago and operated a service station in Montreal until selling the business five years ago.

Kurt Grund, 26, night - shift worker at a Sudbury nickel mine, had to be awakened to be told he won $140,000. Grund, native of Breslau, Germany, who came to Canada only four years ago, broke down and sobbed, then said "Thank God, but I don't believe it."

Grund said he hopes the money may help find a path to freedom for his mother, brother and sister, now in East Germany.

The third first-prize winner was Mrs. Ginette Maisville of Montmartry, Que.

Mrs. B. K. Fallis of Lockerby, Ont., held a ticket on Turk's Blood, which came second at Newmarket. Mrs. Fallis won $36,000.

Bert Linton, Oshawa, held the sole Canadian ticket on Swept, third-place horse, and he wins $25,000.

Mr. Linton, 63-year-old plant watchman, went into hiding after hearing about the windfall.

Record Price Paid for Stamp At Toronto

TORONTO (CP)—An unidentified man Wednesday paid a record $4,200 for a stamp of Canadian or British North American origin. The stamp originally was worth 12 pence when designed by Sir Sanford Fleming in 1851.

History of the stamp, known as the Dundas 12d Black, is obscure. It was bought Wednesday at an auction of the J. N. Sissons Stamp Auction Galleries. Bidding started at $2,100 and quickly increased to $4,200.

The stamp was formerly owned by the late J. D. Smart of Oshawa. He purchased it several years ago for $2,200.

Winner Says Money Will Not Change Pattern

SUDBURY (CP)—Sarah Fallis, a middle-aged housewife and grandmother in suburban Lockerby, said Wednesday she doesn't expect the $56,000 she won on the Irish sweepstakes will change her pattern of living.

Mrs. Fallis held a ticket on Turk's Blood. Except for a trip to Mexico, which she and her husband, Beverly, have planned for some time she said it will not much affect their future.

Mr. Fallis, employed by the International Nickel Company in the mechanical department of Ia Garson mine 10 miles from here, was working Wednesday when his wife phoned him the news. He rushed right home.

Mr. and Mrs. Fallis own their own bungalow, well furnished with most modern conveniences. They plan no extravegant expenditures. They moved to Lockerby five years ago from Hamilton where they had operated a small business. They celebrated their 25th wedding anniversary July 31 and have one grandchild.

Memo
Don't forget to stock up on Wilson's Ginger Ales for the Week-end

Wilson's
SINCE 1872
GINGER ALES

Schwab's 10th "ANNIVERSARY SALE"

PICK YOUR OWN DISCOUNT

10% to 50% OFF!

EVERYTHING IN THE STORE

222 FRONT STREET

SCHWAB'S

DIAL WO 8-5765

COME TO KRESGE'S FOR YOUR

264 FRONT ST.

HALLOWE'EN

MASQUERADE COSTUMES, MASK and PARTY FAVORS

CHILDREN'S
Vinylite Costumes
Wooden soldier, Clown, Pirate, Marjorette. Sizes S.-M.-L.
$1.98

Rayon Costumes
Skeleton Clown, Drum Majorette. Sizes 4 to 14 years.
$2.79

Paper Costumes
Dutch Girl, Drum Majorette, Little Bo Peep, Bat Man, Witch and Cowboy. Sizes 4 to 10 years.
49c

FLAMEPROOF COSTUMES
Clown and Majorette. Sizes 4 to 9 years.
59c

CHILDREN'S AND ADULTS FALSE FACES & MASKS
Rubber, Paper and Plastic. Characters of all descriptions
5c, 10c, 15c, 19c, 25c, 49c

BLOW OUTS 2 for 5c and 10c

Horns 7c and 15c

Noise Makers 15c and 25c

Rubber Nose and Glasses 29c

TRICK OR TREAT HALLOWE'EN CANDY
JELLY BEANS lb. 35c
KISSES lb. 25c 4 lbs. 98c
A & B GUMS lb. 29c

PAPER NAPKINS 25c

ALL TYPES of HATS 10c to 49c

Tables Covers 35c

PARTY BASKETS and STREAMERS 5c and 15c

Sorcerers Still Cast Evil Spells Over Primitive Eskimos

By WALTER GRAY
Canadian Press Staff Writer

CHURCHILL, Man. (CP)—Deep in the Arctic in areas where a few whites have set foot, sorcerers still cast their evil spells over primitive Eskimos.

So great is the natives' fear of these men that the shamans, as they are called, need not lift a hand to do a day's work. Their word is the Eskimos' command. By cloudery, or not to curry favor, is sure death, in the belief of some of these Eskimos.

The sorcerers' tales were brought to this Hudson Bay port, 610 miles north of Winnipeg, by Rev. Etienne Danielo, 44-year-old member of the Roman Catholic Oblates of Mary Immaculate, recently posted to Churchill after serving 20 years at their Pond Inlet mission on the northwestern tip of Baffin island.

ARMED WITH DEVIL

Father Danielo, who after years of Arctic silence jumps at the sound of a telephone, said he knew of at least 25 shamans living among the Eskimo tribes.

He told of one, whom he named Pingasut (not his real name), living among the Tunnuermiut Eskimos at Pond Inlet, some 1,200 miles north of Churchill.

The natives believe Pingasut has contact with the devil. They are certain he has a magical power over those he wishes to destroy and that he has been responsible for the deaths of many of their relatives and friends.

"Everybody is afraid of him," said Father Danielo. "I think if it were not for the fact that the RCMP are always around he would have been shot by the natives long ago. He has no friends at all. Even his wife is afraid of him."

The priest said the 42-year-old Pingasut claims he is no sorcerer but that he's "acting in his usual way."

SILENT MENACE

Last year an influenza epidemic killed 25 natives in the Pond inlet area. The wife of one of the victims claimed Pingasut had cast a spell on her husband. He sat at the entrance to the couple's igloo for hours, saying and doing nothing. Shortly after Pingasut left the man when the sorcerer's brother asked the RCMP and the priest to help him.

The Eskimo had been suffering for several months from an infected finger which apparently would not heal. He claimed Pingasut put a curse on him so that he would die.

The Eskimo said his brother was a murderer who deliberately killed his father in a fit of temper. Pingasut denied it, saying it was an accident on a hunting trip, but no one would believe him.

UNDER FATAL SPELL

Pingasut's first victim, according to the natives, was a young Eskimo who died three years ago. He mentioned the sorcerer's name in his delirium and the natives believed he was under Pingasut's spell. Some time later a young woman, who died of hunger, claimed in her dying moments that she had been killed by the shaman.

Pingasut's third victim was a young girl, whom he wished to marry. Her parents objected and Pingasut warned them that he would cause her death. The girl later died of hunger, her feet frozen and gangrened. In her final moments she claimed that Pingasut had made her his victim.

Pingasut then proposed marriage to the fiancee of another Eskimo. Her parents refused the marriage so Pingasut warned that her children by any other husband would be orphaned. The husband died in July, 1954.

"Pingasut is known for miles around," said Father Danielo. "His power will probably last until he is dead."

The Brittany-born priest, who made only one trip out of the north country in his 20 years' service—in 1947 he returned to his home in France—said the power of the sorcerers should diminish as more contact is made by the Eskimos with the white men.

"Education is the only solution," he said.

ARCTIC MISSIONARY

Rev. Etienne Daniels, 44-year-old member of the Roman Catholic Oblates of Mary Immaculate, was recently posted to Churchill, Man., after serving 20 years at the order's mission at Pond Inlet on the northwestern tip of Baffin Island. He brought back with him the tales of the primitive Eskimos of the Far North who believe the power of the sorcerers who cast spells over the members of the tribe. (CP from National Defence).

Although Father Danielo pleaded with the Eskimos not to believe in shamans they would not listen. They claimed Pingasut acts like the sorcerers of old. He looks into space, does secretive things, hums and murmurs magic formulae and unintelligible sentences.

Pingasut has been married twice. His first wife died, leaving him a daughter, now 20.

"He wanted to get married again but nobody wanted to marry him," said the priest. "Finally some old girl married him. He has three children by her now."

Father Danielo first heard of Pingasut's powers a few years ago when the sorcerer's brother asked

DESERONTO
H-S Assoc. Sponsors "Open House"

DESERONTO. — The Deseronto Home and School Association held its annual open house on Thursday, 20th., with afternoon tea and home-cooking sale.

A large number of parents and friends took advantage of the opportunity to visit the class rooms and see the work done by the pupils.

Each teacher was present, to meet the parents and discuss the pupils' work and answer any questions regarding the work and the school's program.

Afternoon tea was served in the teachers' room.

The tea table was most attractive with a lovely lace cloth and centred with a crystal bowl of lovely 'mums.

Mrs. C. Metcalfe was convener for the tea, and was assisted by Home and School members.

The home-cooking table was in charge of Mrs. L. Gordanier, Mrs. G. Fox and Mrs. C. Harvey.

The Home and School Association is to be commended on the success of the open house.

DESERONTO. — Mrs. Margret Crawford and Mrs. John McNamara of Toronto, visited with her son and daughter-in-law, Mr. and Mrs. D. McNamara and family.

Miss Lillian Brant has a position in Guelph.

Roy Watson returned home on Sunday from Kingston General Hospital.

Mrs. Ted Colhouse of Guelph, visited with relatives in town.

Mr. Ray McDonald has returned home from Kingston General Hospital.

Mrs. Edith Budreau of Port Hope, is visiting her mother, Mrs. Joe Clare, and Mr. Clare.

Mr. and Mrs. J. C. McKay and Mrs. Ellen McKay of Sudbury, visited with their brother and sister-in-law, Mr. and Mrs. M. McKay and family.

Mr. and Mrs. D. J. Walker of Kingston, were Sunday guests of crossing the Alps with Hannibal's his brother and sister-in-law, Mr. and Mrs. A. E. Walker and family.

Mr. Harry Bender is visiting with his sister, Mrs. J. W. Fraser in Toronto.

FIND HUGE SKULLS

TURIN, Italy (Reuters) — Two huge Negroid skulls unearthed in the hilltop village of Pecetto Torinese near here may be relics of giant African soldiers killed after crossing the Alps with Hannibal's 2,177 years ago.

this fall be **right** in style

with Ritchie shoes

Ritchie "Stormy Leathers" are right for Fall! This sturdy double-sole Blucher with storm welt is conservatively styled, priced for your pocket.

"Better Shoes Properly Fitted Mean Better Value and Extra Comfort"

Leslie's Shoe Store Ltd.

255 Front St. Dial WO 8-6251

Bishop's Seeds

NOTICE TO ALL SEED-CONSCIOUS FARMERS

We have purchased a large supply of top quality, treated, registered No. 1 seed of the outstanding new

RODNEY OATS

This seed will be in our warehouse in January and our price will be far lower than generally expected in view of the premium asked last year. We will also have a quantity of

Improved GARRY OATS and BRANT BARLEY

Book your order now at open prices to be sure of your supply. See samples at our

SEED MILLS

81 STATION STREET
BELLEVILLE

BISHOP SEEDS LTD.

"Central Ontario's Leading Source of Supply"

SPECIAL NOTE: Don't buy Alfalfa or other farm seed until you have checked with us for prices on clean, Tested NO. 1 GRADE SEED.

ALFALFA WILL SELL FOR LESS than in years . . . there is no reason for any farmer to settle for less than the very best.

Be Sure You're Comfortable Throughout The WINTER

53,000 B.T.U. SPACE HEATER

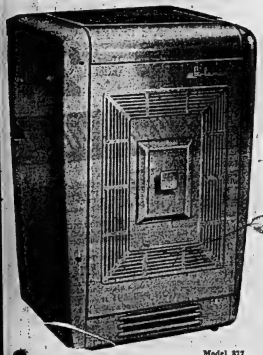

Model 877

Don't get caught napping without proper heating this winter, not when you can buy a beautiful Coleman Space Heater like this one for only $99.50. This 53,000 B.T.U. heater will heat up to 5 rooms. Comes in light finish.

$99.50

380 FRONT ST. DIAL WO 2-3489

1st CARLOAD GONE!

2nd CARLOAD HERE!

BUY YOURS TODAY!

50,000 B.T.U. SPACE HEATER

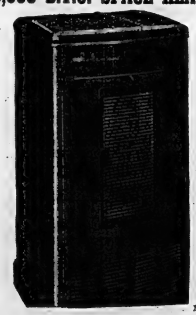

Model 876

This is a smaller heater, one just suited for that 4 or 5 room apartment. Gives outstanding service and is styled to fit right in with the most modern furniture. Be sure you're ready for the real cold days coming.

$93.50

HERE IS WHAT YOU GET-

TANK

Power Blower

AUTOMATIC DRAFTMETER

AUTOMATIC Valve Control

AND SAFETY

Every Coleman Heater is inspected for Safety by the Underwriters Laboratories. Be Safe — Be Sure — Buy Coleman.

PERCIVAL'S

333 FRONT ST. DIAL WO 8-6383

BUY-

Coleman

53,000 B.T.U. SPACE HEATER

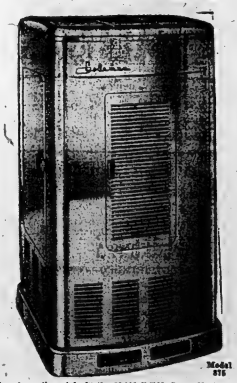

Model 875

Here is another style in the 53,000 B.T.U. Space Heater. Will heat up to 5 rooms and sells for only $99.50. Will keep your home warm on the coldest of days.

$99.50

DOMINION

is the place to buy

HALLOWE'EN APPLES

Be prepared to shell out to the kiddies on Hallowe'en. Pick up a good supply of delicious, crisp, juicy apples, for enjoyable eating . . . no finer apples are grown anywhere than in this province. The new season's crop is in bountiful supply. Keep a bowl on the table for healthful between meal snacks. Serve the best of all desserts – Canadian apples . . . regularly!

SPECIAL — CRISP AND JUICY — FANCY
SNOW APPLES 6-qt. bskt. **39c**

SPECIAL — FANCY EATING — McINTOS
APPLES 7-lb. bag **33c**

SPECIAL NO. 1 — WHITE AND FLUFFY
POTATOES 50-lb. bag **85c**

SPECIAL — FULL OF JUICE — FLORIDA—252's
ORANGES 2 doz. **59c**

HEALTHY — ALLEN'S — CHOICE
APPLE JUICE 2 20-oz. tins **25c**

ORANGE PEKOE — SALADA
TEA BAGS pkg. of 80 **79c**

ROYAL — ASSORTED FLAVORS
Instant Puddings 2-4-oz. pkgs. **25c**

E. D. SMITH'S — CHERRY
PIE FILLING 28-oz. tin **33c**

SAVE

SPECIAL — BRAESIDE
BUTTER pound **59c** SPECIAL

STOCK UP — OAKLEAF — CHOICE
KERNEL CORN 2 14-oz. tins **25c**

TERRIFIC VALUE — TILLY'S
PEANUT BUTTER 16-oz. jar **31c** SPECIAL

SPECIAL — HEINZ — PURE
TOMATO KETCHUP 11-oz. btle. **24c**

BISCUIT FEATURE — HARVEST CREAMS
SANDWICH BISCUITS 1½-lb. pkg. **29c**

FOR SHINING FLOORS
CHAN WAX ..... 1-lb. tin **59c**

FRESH — ROASTED — IN SHELL
PEANUTS ..... 1-lb. bag **35c**

JEWEL
SHORTENING ..... 1-lb. pkg. **27c**

FOR FINE BAKING — PURITY
FLOUR ..... 2½-lb. bag **21c**

● MEAT SPECIALS ●

SPECIAL — FRESH
PORK SHOULDERS lb. **33c**

SPECIAL — WELL TRIMMED — FRESH
PORK BUTTS lb. **43c**

SPECIAL — FRESH — LEAN
MINCED BEEF lb. **29c**

TASTY — CALDWELL'S
WIENERS 1-lb. pkg. **35c**

VALUES EFFECTIVE DOMINION STORE BELLEVILLE

You Can WIN $3000 This Week

Here's How to Win!

Get Free Check List at any Dominion Store.

Find the "Phantom Famous Brand" listed on the check sheet but not illustrated in this advertisement. Next, if you telephone store between 8 and 9 o'clock next Saturday evening, DO NOT ANSWER HELLO or you will be automatically disqualified from an opportunity to win $3,000.

Instead of answering HELLO, say "DOMINION STORES" and then state the name of this week's "Phantom Famous Brand". If you do, and it is the DOMINION FORTUNE HUNT calling, you will win the Grand Prize of $2,000.

$1,000 BONUS! If you win the Grand Prize and have in your home at the time a box top or label from this week's "Phantom Famous Brand" (or a reasonable facsimile) PLUS a Dominion Store cash register slip dated this week and totalling $5.00 or more, you will qualify for a bonus prize of $1,000.

$100 CONSOLATION PRIZES! If the DOMINION FORTUNE HUNT calls your telephone number and you make the mistake of answering HELLO, but can still name this week's "Phantom Famous Brand", you will qualify for a consolation prize of $100.

GRAND PRIZE MUST BE WON! If this week's Grand Prize is not won on Saturday night, it will be added to next week's Grand Prize of $1,000. This will be repeated if necessary until someone wins the accumulated Grand Prize.

Employees and agents of Dominion Stores Limited and their families are not eligible for this contest.

Although more than 40 phone calls were placed last Saturday night in the DOMINION "Famous Brands" FORTUNE HUNT, no one came up with the right answer to win last week's contest. Calls were made to Sudbury, Barrie, Brockville, Windsor, Timmins, Cornwall, Orillia, Burlington, Kitchener, Sarnia, St. Catharines, Peterborough, Oshawa, North Bay, Guelph, London, Port Colborne, Niagara Falls, and to numerous places in and around Toronto and Hamilton.

STIRLING

Heavy Rains Bring Forth 2nd Pea Crop

STIRLING. — Last Friday afternoon, Mr. and Mrs. Will Ashley, Trent River, picked two, 11-quart baskets and a six-quart basket of luscious green peas. This is most extraordinary for this time in October. On Saturday they took the peas to Belleville market and sold them in berry boxes. Mr. Ashley planted six short rows of peas after he harvested the early cabbage and the recent heavy rains gave the pea patch a new lease on life. Hence the heavy production, the second time this season.

On Friday evening Jack Frost came along and frost thick ice, thus ruining gardens and flowers.

STIRLING. — Miss Flossie Rosebush and her brother, Mr. Ernest Rosebush, Trent River, have been holidaying for the past ten days with Miss Gladys Bly, in Toronto.

Mr. and Mrs. J. L. Donohoe and Mr. and Mrs. Ed. Steasman are holidaying across the border, this week.

Mr. and Mrs. Roy Bush were recent dinner guests at the home of Mr. and Mrs. Floyd Bartlett.

Ivanhoe

IVANHOE.—Recent visitors at the home of Mr. and Mrs. S. Twiddy were, Mr. and Mrs. Russell Lewis, Madoc; Mr. and Mrs. Joe E. Johnson, Niagara Falls; New York; Mr. and Mrs. Kenneth Twiddy and Mr. Harford Twiddy of Belleville.

Mr. and Mrs. Joseph Stockdale, Toronto, called on friends here on Sunday evening.

Miss Linda Collins, Belleville, spent the weekend with Mr. and Mrs. Elymer Rollies.

Mr. and Mrs. George Wood, Jack and Judy, spent Sunday in Kingston.

Mrs. Fred Reid, who has spent the past two weeks in Belleville General Hospital, is convalescing at her home here.

David and Richard Brett, of Madoc, spent the weekend with Mr. and Mrs. Stanley Prest.

Miss Ellen Mitz, Mr. Milton Shaw, Mr. Clare Hagerman and Larry McMaster attended the final O.S.A. game between Wingham and Madoc, held in Toronto on Saturday afternoon.

Mr. and Mrs. Frank Wager, Mrs. Lucy Shaw, Picton; Mr. and Mrs. Milton Shaw and Wayne, were Wednesday visitors at the home of Mr. and Mrs. William Shaw.

Mr. and Mrs. Pat Bradley and Calvin, spent Saturday in Ottawa.

Mr. and Mrs. Harry McMullen and children of Halloway; Mr. and Mrs. Harold Holden and children of Harold, visited Mr. and Mrs. K. McMaster on Sunday.

Mr. and Mrs. William Shaw, Mr. and Mrs. Milton Shaw and Wayne, spent Sunday with Mr. and Mrs. William McGee, Picton.

Mr. and Mrs. Fred Campbell, Foxboro, were Sunday anniversary visitors at the home of Mr. and Mrs. William Shaw.

Mr. and Mrs. Blake Ketcheson, Mr. and Mrs. Ross Ketcheson, Linda and Owen of Moira, were Sunday tea hour guests of Mr. and Mrs. Percy Cooney.

For The First Time

SINCE WE SECURED THE EXCLUSIVE AGENCY FOR

WARREN K. COOK CLOTHES

WE ARE BEING HONORED WITH A VISIT FROM A COOK REPRESENTATIVE WITH THE COMPLETE SET OF MODELS OF

OVERCOATS, SUITS, TOPCOATS
SPORT JACKETS AND PRO SLAX

MR. HARRY WESTON

WILL BE WITH US

FRIDAY AND SATURDAY

OCT. 28th and 29th

and we would deem it a privilege to have you call in anytime Friday till 9.00 o'clock and Saturday till 6.00.

Mr. Weston will be happy to discuss the new trends with you and show you made up models in the latest styles and fabrics. You'll see the smartness of style — the fresh vitality of new ideas — the bracing lift of a new outlook in the smart up-to-date styling of Warren K. Cook Clothes. The fabrics are superb — and of utmost importance to any garment is the character of its cloth. Your eyes and fingers will tell you that Warren K. Cook fabrics are the finest that man weaves for man.

Be sure to drop in — we're really looking forward to this event and to having you with us. And remember—your visit entails no obligation whatsoever.

SHAW'S MEN'S WEAR

222½ FRONT ST. — DIAL WO 2-3924

Humane Society TAG DAY

OCTOBER 28th and 29th

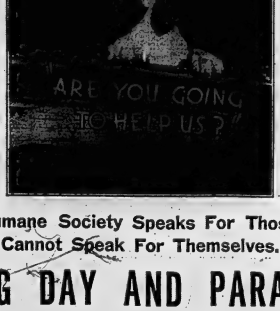

CATS
HORSES
DOGS
CATTLE

The Humane Society Speaks For Those Who Cannot Speak For Themselves.

TAG DAY AND PARADE

ALL CHILDREN ENJOY A PARADE! SO COME ON SATURDAY TO THE B.C.I. & V.S. SCHOOL GROUNDS AT 1.30 P.M. IN FANCY DRESS WITH YOUR PETS AND GET INTO THE SPECIAL PARADE FOR YOUR PETS. PROCEEDS TO PROVIDE FOOD AND SHELTER FOR ALL OUR STRAY PETS AT THE PROPOSED NEW ANIMAL SHELTER TO BE ERECTED IN BELLEVILLE SHORTLY.

Children, Won't You Help? Adults, You Can Help Too!

Ireland's WE CONTINUE TO Ireland's

EXPLODE WITH OUR FURNITURE PRICES

Bedroom Savings

2-PC. BOOKCASE BEDROOM SUITE

An unusual value in a Bedroom Suite — Comes complete with a smartly styled Mr. & Mrs. Dresser and Chest of Drawers. Finished in a lustrous, swirling Seamlet $99.00

3-PC. BOOKCASE BEDROOM SUITE

A luxurious suite in the most popular color, tinged Seamlet. Includes modern Mr. & Mrs. Dresser and Chest of Drawers. This Bedroom Suite has a solid frame throughout with dovetailed constructed drawers and centre guide for easier handling. See this beautiful suite to appreciate the solid construction $169.00

SAVE $80. — 3-PC. PRINCEVILLE BOOKCASE BED

Comes complete with a triple Dresser and Chest of Drawers. Dresser has a modern solid bevel plate mirror. Doors on Bookcase Bed are solid and silds easily. Here is a quality Bedroom Suite being offered in Belleville at a price you can afford $269.00

REGULAR $229.00 — 3-PC. BEDROOM SUITE

Here is a smartly styled modern Bedroom Suite that is expertly constructed in genuine walnut. Suite includes ever-popular Bookcase Bed, Double Dresser and Chest of drawers. Dove-tailed drawers for easier handling. Save $60.00 ..... $169.00

SAVE $40.00

On this 3-pc. Bookcase Bedroom Suite. Styled with a decorative design and comes complete with Mr. & Mrs. Dresser and Chest of Drawers. Reg. $169.00 ..... $129.00

MISCELLANEOUS SPECIALS

SEWING MACHINES

PACKARD, MINERVA, WHITE

The Ideal Item for Your Wife at Christmas

GREATLY REDUCED

40,000 B.T.U. DUO-THERM HEATER

WILL HEAT UP TO 3 OR 4 ROOMS

$69.50

Kitchen & Dining Room Suites

5-PC. CHROME SUITE

Black Wrought Iron Chrome Suite with 4 Chairs, covered in foam cushion. Arborite top, complete with leaf. Grey oak grain only. Buy now at this unheard-of-price $129.50

5-PC. KITCHEN SUITE

Here is a smartly built Kitchen Suite that comes complete with 4 comfortable chairs. See the new exciting choice of colors. $59.50

5-PC. CHROME SUITE

With full size Arborite Table and Leaf. Four sturdy Chairs built specially for comfort. Comes in assorted colors. $54.50

SAVE $80. — 6-PC. DINETTE SUITE

This modern styled Dinette Suite includes a roomy Buffet with glass sliding doors, 4 relaxing chairs, and extra table leaf. Arborite table and buffet top. Regular $249.00 ..... $169.00

REGULAR $299. — VICTORIAVILLE DINETTE SUITE

Save $60.00 on this large size Dinette Suite. Comes in the lovely Seamlet finish. Solid Table, beautiful Buffet and 4 sturdy Chairs $239.00

MISCELLANEOUS SPECIALS

SPACE-SAVERS

Excellent selection of handsome Space Savers. Will quickly convert into a comfortable bed for night. Rubberized cloth for longer wearing.

$44.50-$54.50

DAVENPORT

A good looking Davenport designed for your resting and sleeping comfort. Beautiful wing shade. Swiftly and easily it converts into a good size double bed with inner-spring comfort.

$59.50

E-Z TERMS

AS LOW AS $5.00 MONTHLY

Living Room Bargains

2-PC. CHESTERFIELD SUITES

Feature comfortable buoyant, airfoam cushions over guaranteed spring-filled construction. Expertly upholstered in a green or rust material. Complete with chair. A real special $129.50

2-PC. DU-BARRY CHESTERFIELD SUITE

With airfoam cushion and well constructed, in two-tone color, red wool frieze trimmed with black, or green trimmed with black. Regular $269.00 ..... $189.00

SAVE $50. ON THIS QUALITY BUY

2-Pc. wool frieze Bed-Chesterfield conceals a fine-quality, full-width inner-spring mattress. It's luxuriously comfortable back for longer wearing. Regular $349.00 ..... $299.50

REGULAR $299.50 SOFA-BED

A luxury living room piece concealing a full-size double Marshall mattress for real sleeping comfort. Folds away with bedding in place. Sturdily built with rubberized cloth for years of service. Blue floral design with airfoam cushions $249.50

$50. TRADE-IN — 2-PC. SOFA-BED

Ruffle Aqua Sofa-Bed with Marshall spring-filled mattress that folds away completely when not in use. Chair to match. This suite has airfoam cushions and rubberized back cloth for top quality and service. Regular $329.50 ..... $279.50

SAVE $70. — 2-PC. CHESTERFIELD SUITE

Green Metallic with Black Trim. A neat, simplicity design that will fit into any furnishing scheme. Well constructed and comes complete with airfoam cushions. Reg. $229.00 ..... $159.00

3-PC. SECTIONAL CHESTERFIELD

Save $66. on this smart sectional Chesterfield with steel spring construction. Covered in the latest and most popular color. Features deep buoyant airfoam for your sitting comfort. Rubberized cloth will give you many years of lasting service. Complete with chair Reg. $335. ..... $269.00

YOU'LL BE PLEASED WITH OUR PRICES - - - - -
- - - - - AND HAPPY WITH OUR SERVICE

IRELAND'S
Furniture and Appliances

210 FRONT STREET — "AT THE FOUR CORNERS" — DIAL WO 2-3401

WANTED!

TELEVISION TRADE-INS

OUR OTTAWA STORE URGENTLY REQUIRES USED SMALL SCREEN TELEVISION SETS. TO ENCOURAGE TRADE-INS WE ARE OFFERING THIS TERRIFIC TELEVISION DEAL OF

UP TO

$150.00

FOR 16" AND 17" USED TELEVISION SETS ON THIS

24-INCH

Admiral

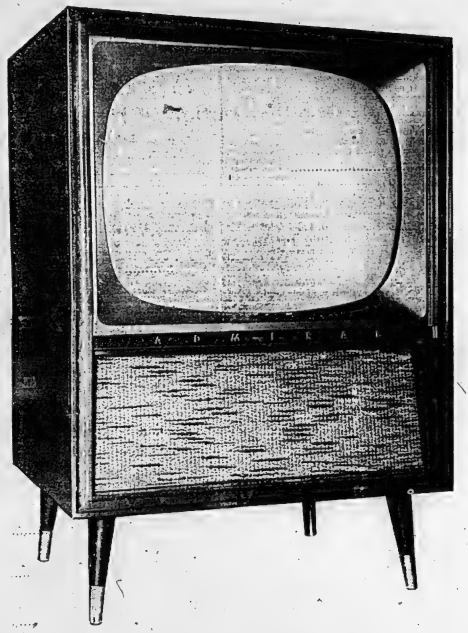

EXACTLY AS ILLUSTRATED

All Wood Cabinet — Upright Floor Model

Aluminized Picture Tube

POWER TRANSFORMER OPERATED

BRAND NEW TELEVISION IN FACTORY-SEALED CARTONS.

NO MONEY DOWN

BOOTH

RADIO & TELEVISION LTD.

170 Front St. (Opp. City Hall) Dial WO 8-5785

OPEN FRIDAY NIGHT UNTIL 9.00 P.M.

Immediate Action to Provide Prairie Farmers With Cash For Wheat Urged by Drew

OTTAWA (CP)—Immediate action—by Parliament if necessary —to provide prairie farmers with cash for their held stocks of wheat was urged today by Hon. George Drew, Progressive Conservative leader.

Mr. Drew said the new federal plan of guaranteeing bank loans on farm-stored grain will be cumbersome and unsatisfactory. He advocated instead purchases of wheat quotas on the farm by the Canadian wheat board, with delivery on demand when congestion eases in grain elevators.

He also urged a new export sales drive through recruitment of "a top-flight sales force" and an immediate study of the whole wheat situation by the Gordon royal commission on Canada's economy.

A special session of Parliament should be called immediately if needed to authorize purchase of farm-held grain.

Prime Minister St. Laurent, commenting later, said no consideration has been given to calling a special session of Parliament or asking the Gordon commission to study the problem.

Mr. Drew called an hour-long press conference to elaborate on his wheat proposals, made previously during his recent western tour. He leaves Friday for Fredericton and a two-week swing through the Maritimes.

The 41-year-old Conservative leader, looking fully recovered from the cold which kept him a week in hospital at Winnipeg, said prairie farmers need cash immediately for taxes, living expenses and preparations for next year.

They were almost entirely dependent on wheat sales, but were prohibited by law from selling elsewhere than to the wheat board, a federal agency. Under present rules they could get no cash for wheat unless it was delivered at grain elevators.

Mr. Drew said the government's bank loans system is unsatisfactory because banks do not have the trained staff to handle loans on grain. Under his proposal, he said, "the risks involved are negligible and it has the advantage of adopting a mechanism already available."

Low-grade wheat now taking up much of the elevator space should be moved out and sold for livestock feed—perhaps at a loss. The government and Parliament could decide how to make up the loss.

That would clear the way for this year's crop of top-grade wheat, which could be sold on world markets with a determined sales effort.

Courts Will Be Asked to Clarify Marketing Laws

TORONTO (CP)—Premier Frost said Wednesday Ontario and the federal government will be asked to clarify the two governments' powers with regard to farm-marketing legislation.

Theodore Parker, a Stratford farmer, has challenged the legality of Ontario's hog-marketing legislation obliging farmers to sell their hogs through a co-operative.

The premier indicated in a press statement that once the two governments' powers are clarified they will know where they stand and what they can do.

His statement followed a conference with Ontario farm-marketing organizations and government officials.

NONE OF A SERIES

The conference was one of a series considering what steps should be taken to strengthen legislation and to obtain legislation, provincial or federal, which would meet the requirements of farmers in marketing various commodities.

"For many months the government has been considering, with the representatives of Ontario farmers, of agriculture and other farm bodies, the powers of the province to pass certain farm-marketing legislation," Premier Frost said.

"The present uncertainty had its beginning in certain court decisions which were made upwards of 20 years ago and which left in a high degree of uncertainty the jurisdiction of the Parliament of Canada and that of the provinces."

WOULD BE DEFENDED

The premier said Ontario had made its decision known two or three years ago—farm-marketing legislation which was passed or contemplated would be defended in the courts.

Every step possible would be taken to strengthen the legislation either by constitutional amendment or by complementary federal legislation if such could be obtained.

The matter was discussed at the two federal-provincial conferences this year and it appeared the position of the other provinces was the same as that of Ontario, he said.

Sunday Sports Association, headed by James Dunn, president of the Canadian Amateur Hockey Association, and Stephen Juba, independent member of the legislature for Winnipeg North.

Mr. Juba said he intended to introduce in the legislature a private bill which would authorize municipalities to pass by-laws allowing commercial sport on Sunday afternoons.

A referendum was to be decided on a straight majority.

Under present law Sunday sports are allowed but backers must take up a collection to defray expenses.

Commercialized Sunday sports are prohibited under the Lord's Day Act, a federal statute. Provincial legislatures, however, have the power to vary this act by passing their own laws.

Average Quality Of Market Pigs Is Declining

GUELPH (CP) — The average quality of pigs placed on the Canadian market in the last 30 years has been declining, Dr. K. Rasmussen, an official with the federal department of agriculture, said Wednesday.

Dr. Rasmussen was speaking to the annual Ontario livestock conference at the Ontario Agriculture College.

He said his department's experimental stations, which have been doing special swine research, must continue their work for the development of various new breeds or advances in the industry will stop.

Producers are more interested in economical performance than in what the pig looks like, Dr. Rasmussen said. Therefore the breeding program had to be based on the producers' interests. A desirable breed to develop is the one which cross well with the popular Yorkshires, he said.

Austerity, Work, Sacrifice With No Promised 'Pie in Sky' Argentine Regime's Program

By SAM SUMMERLIN

BUENOS AIRES (AP)—A policy of austerity, work and sacrifice with no promise of "pie in the sky" was placed before the Argentine people today as the new government called for a stringent program of economic rebuilding.

Provisional President Eduardo Lonardi said the country is confronted with the "most disastrous situation in our economic history."

He put the blame squarely on ousted president Juan D. Peron, saying the "irresponsible and corrupt" 10-year rule of the fallen dictator had left economic chaos.

Making a detailed radio report Wednesday night, Lonardi said Argentine gold and dollar reserves totalled $1,680,000,000 at the end of the Second World War. Now, he said, Argentina has an internal debt of $5,000,000,000 and a foreign debt of $727,000,000, and reserves are down to $450,000,000.

Argentina piled up vast reserves during the war by selling wheat and meat to the Allied powers. When Peron came to power at the end of the war, Argentina was at its highest pinnacle of wealth from wartime profits.

"The system of hiding the truth has ended," Lonardi said. "Ten years of irresponsibility and...corruption have led us to the most disastrous situation in our economic history."

"If not come to hand out cajolery nor to promise pie in the sky. I address the...nation...to ask efforts of abstinence and sacrifice."

Continuing his gloomy—but expected — economic analysis, the hero of the revolt which overthrew Peron said:

"Argentina no longer is the great exporting nation of before...There are no exports with which to pay for a single machine or single piece of equipment for industry or transportation, but we will take urgent measures to remedy this situation."

If Argentina tightens its belt, he continued, gives the country's farmers and ranchers a new lease on life, fosters a revived private enterprise, beckons for more aid and slashes a lopheavy bureaucracy, it can march to a new greatness in the family of nations.

General Motors To Show Billion Dollars Profit

NEW YORK (AP)—General Motors Corp., the world's largest industrial firm, apparently will show a net profits over the billion-dollar mark for 1955—a record figure never before reached by any business enterprise, GM's net income for the first nine months of this year beat the record $834,000,000 earned in the full year of 1950.

Disclosing this Wednesday, GM president Harlow H. Curtice and chairman Alfred P. Sloan said "the automobile industry is experiencing the best year in its history."

GM factories in the United States and Canada sold more cars—3,622,000—in the first nine months this year than in all of 1954.

Total dollar sales of all GM products set a nine-month record of $9,544,000,000, which nearly equalled total sales for all of last year. Earnings in the first nine months of 1954 were $7,219,000,000.

SHATTERED RECORDS

Earnings for the nine months shattered all prior records. After setting aside a thumping $1,085,-000,000 for U.S. and foreign taxes, GM had a net profit of $913,000,000. This compared with $326,000,000 in the first nine months of last year after taxes of $614,000,000.

The report points out that GM's per-share earnings now are computed on the basis of a three-for-one split of the common stock. On Sept. 30 each share of GM common was split into three new shares. Figured on that basis, earnings for the first nine months were equal to $3.31 a share, compared to $2.19 a share for the like year-ago period. Earnings for the third quarter were equal to 90 cents a share against 38 cents a year earlier.

Sales of all General Motors products—ranging from ball bearings and kitchen appliances to aircraft engines and diesel locomotives—totalled $3,031,000,000 in the July-Sept. quarter, up from $1,133,000,000 in the like period quarter of last year. August-September period of 1955,

Force Twelve to Quit Hydro After Some Stores Disappear

TORONTO (CP) — The Ontario Hydro Electric Power Commission said Wednesday 12 employees who were found to have taken items of surplus equipment valued at $4,600 have made restitution and resigned.

A carefully-worded statement by the commission said the 12 employees, all from the communications department, appropriated articles of communications equipment for their own personal use. No names were disclosed.

The "misappropriation" of property was discovered by the commission's security organization after the Bell Telephone Company took over much of the commission's private wire-communication services in southern Ontario.

The statement said that as a result of the investigation by officers of the communications department, a substantial quantity of material and equipment became surplus and it became apparent that it could be sold except at very considerable prices.

"The security division discovered that under these conditions certain members of the communications staff had appropriated articles or equipment for their own personal use.

"Restitution was made and the resignations of these employees of were accepted. Twelve were involved."

A commission spokesman said some of the employees involved were engineers who had been working on the commission's inter-plant telephone system before Bell Telephone took over.

The surplus equipment included non-standard items which could not be sold to the telephone company. There was virtually no other market for the equipment, the spokesman said. The resignations touched off rumors among Hydro employees that mass firings had taken place.

Dr. Richard L. Hearn, Hydro chairman, said several commission employees not connected with the misappropriation of material and equipment resigned recently to go to other jobs.

Sunday Sports Lost by Slim Margin of 152

WINNIPEG (CP— — Winnipeg voters apparently have rejected Sunday commercial sports by a slim margin of 152 votes.

The final count early today showed 34,485 votes against the city seeking the necessary provincial legislation while 34,333 vote in favor.

City clerk George Gardiner said that because of the close vote he would examine the rejected ballots of the referendum, which held the spotlight in the city's 1955 civic elections.

Only 42 per cent of the 162,004 eligible voters turned out at the polls.

Nine vacancies are to be filled on both the city council and school board. There was no mayoralty race—Mayor George Sharpe was elected last fall to a two-year term.

The Sunday sports issue, first raised last September when city council agreed to hold a referendum on the subject, became a subject of heated controversy.

Strong opposition came from a citizens' committee and the Manitoba chapter of the Lord's Day Alliance, an organization of churches. Leading churchmen expressed their personal opposition and ministers preached against Sunday sports during their regular services.

Supporters included the Manitoba

Flew Airplane Into Bank To Get Even

LOS ANGELES (AP)—A man fired Tuesday by a Bank of America branch at International airport rented a light plane Wednesday, then flew the craft into the bank in an apparent "get-even" suicide crash.

Witnesses said the pilot, Benjamin Fauth, 28, directed his plane through a large window in a new, unoccupied addition to the structure.

Fauth was killed. Two bank employees suffered minor injuries from flying glass.

REPORTS SAFE PILL

TOKYO (Reuters) — An American scientist Wednesday reported on a "useful and safe" contraceptive pill that can be taken by mouth which he said may be developed soon. Dr. Gregory Pincus of Worcester, Mass., will make official reports on his findings to the fifth international conference on planned parenthood on Friday.

Five-Acre Chunk of London Chinatown Used for Housing

By ARCH MacKENZIE
Canadian Press Staff Writer

LONDON (CP) — The homely concrete charms of a housing project are destined to replace the aura of Oriental opulence, mystery and opium long hanging over London's Limehouse district.

A five-acre chunk of Chinatown is giving way in the next year or two to apartment blocks under the London county council's reconstruction plans. The civic hall be erased later.

Some 500 Chinese, all that remains of the colony begun 150 years ago, will be dispersed. Thus ends one of London's biggest myths.

The Chinatown of Fu Manchu, rich mandarins, silk-lined vice dens and pigtailed assassins existed only in the imaginative writings of such authors as Sax Rohmer, Edgar Wallace and Thomas Burke.

Not that the old warren of narrow cobblestoned streets wasn't a rugged place in its heyday. Seamen of all nations thronged its ready-fisted dockers and the Chinese community catered to countrymen visiting between voyages. It still does.

But London police smoked out virtually all the opium hangouts a small, grim secrets for the most part—in the 1920s. Gambling fled away. The blitz added the crusher, the Limehouse causeway, a landmark, now is just a brass nameplate.

The residue of peaceful, anglicized Chinese is crammed into Pennyfields street, a collection of restaurants, lodging houses for seamen, small stores and dwellings. The north side of the street is going first, and the south—or larger portion of Chinatown—follows.

The residents are dismayed at the prospect of scattering, rupturing their strong community ties. Yet the end has been in sight for some time.

At its peak, Chinatown numbered 10,000 population. Liverpool now has the largest Chinese community in Britain. The dissolving of Chinatown's allure was under way in the 1930s, although tourists still made a point of looking over the area which even then lacked the attractions of North American counterparts.

Limehouse had a past long before the Chinese appeared on the scene. Its name derives from a thick lime house that used to stand in the area, and which did a roaring trade after London's Great Fire.

Its docks were the departure point for such English mariners as Sir Walter Raleigh.

Perhaps the best commentary on its real character in recent years is the fact that Clement Attlee, the mild-mannered leader of the Labor party, represented it for nearly 20 years in the House of Commons until the constituencies redistribution of 1949.

Simpsons-Sears

LET'S GO HUNTING!
See Our Good Selection of Hunting Rifles

J. C. HIGGINS
WORLD FAMOUS
FN Mauser
SPORTING ACTION
WITH LOW CURVED BOLT

SPECIFICATIONS
Weighs 8 pounds, mailed front sight and adjustable rear sight. Scopes easily mounted. Choice of 2 calibres: 30.06 or .270 calibre.

CASH PRICE $109. or $9. Monthly - Scopes
GUN ONLY . . . $50. Cash or $5.00 Monthly

SAVAGE "340" Bolt Action
.30-.30 CALIBRE

● Lightning fast action trigger pull
● Extreme accuracy, 4 shot capacity
Cash Price 54.50 or $5. Monthly

Winchester "94" Lever Action
.30-.30 CALIBRE REPEATER

● Still the favorite. Ideal bush gun.
● Dependable, light. 7 shot capacity.
Cash Price $75. or $7. Monthly

FREE! CAP
WITH EVERY
SCARLET MACKINAW COAT
SOLD THIS WEEKEND

REMINGTON "760"
PUMP ACTION
30.06 REPEATER

● Hammerless. Solid Frame. Side ejection.
● Semi-Beavertail fore end. 5 shot capacity.
Cash Price 118.50 or $10. Monthly

COATS: Sizes 38 to 46
23.95

99¢ SPECIALS

HAND WARMER
CLEANING KIT
GUN CASE

NEW REMINGTON "740"
AUTO LOADER
30.06 CALIBRE

● High powered rifle with "Power-matic" action.
● Non-recoil. 5 shot capacity.
Cash Price 139.95 or $10. Monthly

Use Our Convenient Easy Payment Plan
No Down Payment
On Purchases This Weekend!

"Satisfaction or Money Refunded"
329 FRONT ST.
DIAL WO 8-5591

Simpsons-Sears

Royal Bank Appointments Announced

W. R. Mitchell T. F. Whitley W. H. Sharpe

Important appointments in Montreal and Toronto are announced by The Royal Bank of Canada. W. R. Mitchell, formerly General Inspector, has been named an Assistant General Manager at Head Office. T. F. Whitley, since 1950 Supervisor of Ontario branches, has been promoted to the executive post of General Inspector with headquarters in Toronto. Mr. Whitley's appointment, states the announcement, represents an expansion in the top administration of the bank's Ontario affairs made necessary by the marked increase in their volume and importance. W. H. Sharpe, formerly an Agent in New York, succeeds Mr. Whitley as Supervisor of Ontario branches. The promotion of J. B. Miller, formerly an Assistant Agent, to Second Agent in New York is also announced.

(ADVT.)

Youth, Redhead Held for Robbing Vancouver Bank

VANCOUVER (CP)—A 23-year-old youth and a pretty young redhead were held here today in connection with a $10,000 bank robbery —Vancouver's seventh so far in 1955 and the 15th within a year.

Wednesday's robbery of the Canadian Bank of Commerce in the eastern suburbs was carried out by two masked youths who, police said, fled in a stolen car driven by a young woman. Another man was in the car.

Manager J. E. Mennie said it was the second holdup of the bank within a year. Last Nov. 21 three robbers made off with $1,500.

Mennie and three employees were held at gunpoint while the young gunmen "cleared out nearly every note in the place."

The robbery brought to $35,170 the amount grabbed from Vancouver district banks in 1955.

At New Westminster earlier this month, $3,100 was taken but the fastest haul was nearly $20,000 early in January. Three men were jailed and most of the money was recovered.

One of the year's seven robberies was unprofitable. May 18 a bandit lost his nerve at the last minute and ran out without a dollar.

Last winter, Vancouver police equipped some cars with sub-machine guns to answer the threat.

Between Nov. 4 and Dec. 3, bandits held up eight banks and escaped with a total of about $65,000. Nervous bank employees tripped many other false alarms as the raids reached their peak in the first three days of December. Two holdups took place on both the first and third of the month.

West Huntingdon

ENDEAVORS CLASS

WEST HUNTINGDON. — The Endeavors Sunday school class held an inspiring meeting at the home of its former teacher, Mr. and Mrs. George Ashley of Belleville, on Thursday evening.

The program was prepared by Mr. and Mrs. Clayton Wright, Mr. Philip Carr offered prayer and Mr. Alex McCurdy read the Scripture lesson. Mr. Mac Sarles contributed a reading; Mrs. Ambrose Wright and Miss Eleanor Wright were heard in a duet.

Mr. Philip Carr introduced the speaker, the Rev. Laurie Price, minister of Calvary Temple in Belleville. Mr. Price brought an inspiring message based on the subject "The Value of a Soul".

Mr. Arthur Wilson voiced the appreciation of the class to the special speaker and those who assisted on the program and to Mr. and Mrs. Ashley for opening their home for the meeting.

Following the business period and benediction, Mrs. Ashley served refreshments.

FAREWELL GIFTS

A farewell party was tendered to Mr. and Mrs. Don Spencer and family on Friday evening in the United church.

Mr. Philip Carr was chairman for the evening's program. Mr. Alex McCurdy led in community singing and Miss Hazel Grant gave a piano solo; Miss Beverley McInroy also gave as a solo "The Bible Tells Me So". Mrs. Harold Thompson gave a reading and the Misses Pauline and Bernice McCurdy rendered a duet, accompanied by their mother, Mrs. Delbert McCurdy.

Sharon and Donna Hammond also gave a duet and Mrs. John McInroy a reading.

Mr. Arthur Wilson offered prayer and Mrs. Don Fargey read the special address. Mr. Harold McGee, on behalf of the community, presented Mr. and Mrs. Spencer with a handsome coffee table and to Lenny and Kay illustrated books. Don and Marion and Lenny expressed their thanks for the gifts and invited all to visit them at their new home at Thomasburg.

The remainder of the evening was spent in partaking of refreshments.

Mr. and Mrs. John Benson and family, of Toronto, were Sunday guests of Mr. and Mrs. John Wallace.

Mr. and Mrs. Mac Sarles, Mr. and Mrs. Clayton Wright and Mr. and Mrs. Elmer Wilson attended the 50th wedding anniversary of Mr. and Mrs. Alfred Herrington of Madoc, on Saturday afternoon.

Mr. and Mrs. Frank Ashley attended the anniversary service at St. Andrew's, Stirling, and were dinner guests of Mr. and Mrs. Roy Eggleton.

Mr. Philip Carr had charge of the service on the Queensboro circuit on Sunday.

The Rev. C. R. Chapman and Mrs. Chapman and Patsy, were dinner guests on Sunday of Mr. and Mrs. Melville Reid, Sarah and Arthur Wilson, were also guests at the same home.

Mr. and Mrs. Frank Hammond and family were Saturday guests of Mr. and Mrs. Ray Hammond of Cobourg.

Planting Strikes Could Be Used

HAMILTON (CP) —A Hamilton Labor leader says farmers could use "planting strikes" to wring higher prices from local canning companies.

Stewart Cooke—area supervisor for the United Steelworkers Union —(CIO-CCL) says farmers should be able to bargain with canners and processors for price contracts before planting. Then, said Cooke, they could refuse to plant crops for which they were not sure of getting fair prices.

BOY SCOUT ACTIVITIES

Regional Commissioner A. S. Lewis announced at the local Association meeting that another Scout Group is being organized. The Ontario School for the Deaf is sponsoring this group and it will be known as the 16th Belleville. Mr. J. G. Demeza the Superintendent informs us that there will be a Cub Pack, Scout Troop, Brownie Pack and Guide Company.

Leaders are asked to take note of the President's appeal to encourage their boys to attend the Y. M. C. A. swimming lessons every Saturday at 2.00 p.m. The instructors are Mr. Jack Trainer and Scouts Glen Stewart, Larry Gerow, Dick Fuke, Ron Galpin, Dave Mitchell, Norman Jamieson and Dale Burley.

The following boys passed their tests recently: Scouts Jim Potts and Teddy Rowland of the 4th; Cubs Doug. Parker of the 4th, Neil Miles of the 2nd, Russell Poste of the 1st and Richard Graham of the 4th.

An Akela Course will be held at Trenton on November 4th and 5th.

We are hoping for the best Annual Meeting we have ever had on Thursday October 27th. Leaders and parents are all invited. Commitement of course will be there with the Mothers' Auxiliaries.

New alkyd base Glassite gives a superb glass-like gloss finish with astonishing resistant qualities. Alcohol, ammonia, acids, alkalis or hot liquids hold no terrors for Glassite. And, its ability to cover is amazing—about one-third greater than ordinary varnish. Truly, Glassite is the modern finish for the protection and beautification of hardwood floors, fine linoleum or furniture. Come in for advice about finishes that protect and beautify.

Ivy Holmes, the colour expert, has prepared a series of folders for Weekend Decorators. Ask for a copy at your I.V. Dealer's store.

WARREN & SONS
ROSSMORE
PHONE 37-R-22

McTAGGART HARDWARE
MARMORA
PHONE 160

SHELL OUT

LOBLAWS

Foods of Quality

pure wholesome

candy kisses

SPECIAL! 25¢

PRICES EFFECTIVE OCTOBER 27, 28, 29

• HALLOWE'EN • SUGGESTIONS

SPECIAL! Jelly Beans ... 12-OZ. CELLO PKG. 25¢

SPECIAL! Gum Drops ... 12-OZ. CELLO PKG. 25¢

SPECIAL! LOBLAWS — IN SHELL Roasted Peanuts ... 16-OZ. CELLO PKG. 25¢

SPECIAL! BLANCHED Salted Peanuts ... 12-OZ. CELLO PKG. 25¢

FANCY Dole Fruit Cocktail ... 20-OZ. CELLO PKG. 25¢

Hi-C Party Punch ... 48-FL. OZ. TIN 33¢

PERSIAN LOOM Pitted Dates ... 8-OZ. OZ. TIN 35¢

CONVERTED Uncle Ben's Rice ... 2-LB. PKG. 17¢

BEAVER Popping Corn ... 12-OZ. PKG. 27¢

DON'T FORGET THE CHILDREN!

Shell Out With Apples!

ONTARIO GROWN — FANCY GRADE

SNOW APPLES ... 6-QUART BASKET 35¢

5-POUND POLY. BAG 19¢

YOU CAN AFFORD TO BUY MORE AT THESE LOW PRICES!

Talk of the Town VALUES

SPECIAL! CHIPITS ... 6 OZ. PKG. 26¢

SPECIAL! CROSSE & BLACKWELL'S NUT ROLLS ... DATE & NUT FRUIT NUT CHOCOLATE NUT 8 OZ. TIN 21¢

SPECIAL! MONARCH PIE CRUST MIX ... 10 OZ. PKG. 31¢

SPECIAL! AYLMER FANCY QUALITY PUMPKIN ... 28 FL. OZ. LGE. TIN 15¢

SPECIAL! INTERLAKE WHITE CROSS TOILET TISSUE 2 ROLLS 21¢

SPECIAL! TIDE ... LGE. PKG. 36¢ GIANT PKG. 71¢

LOBLAWS FRESHLY GROUND Pride of Arabia Coffee ... 1-LB. BAG 99¢

LOBLAWS FRESHLY GROUND Two Cup Coffee ... 1-LB. BAG 89¢

LOBLAWS RICH SMOOTH Hostess Ice Cream ... PINT BRICK 29¢

LOBLAWS
OFFER THE WORLD-FAMOUS POPULAR MECHANICS
Do-It-Yourself Encyclopedia
12 VOLUMES TO A SET
No. 6 NOW ON SALE! START YOUR SET NOW
PER VOLUME 99¢

OCTOBER MONEY SAVER
ALL STEEL FOLDING BRIDGE CHAIRS
THE PERFECT SOLUTION TO YOUR SEATING PROBLEM
1/3 OFF REGULAR VALUE $3.79 EACH
SPECIAL! Now Only $2.49
With $3.00 Purchase—Special Feature—Comfortable Contour Seat

A QUALITY PRODUCT OF THE LOBLAW BAKERY
Loblaws Christmas Cake ... No. 1 SIZE EACH 59¢

NOVEMBER ISSUES NOW ON SALE

Everywoman's Magazine ... EACH 5¢
Liberty Magazine ... EACH 10¢
Canadian Home Journal ... EACH 20¢

T.V. FEATURE OF THE WEEK!

SPECIAL! Saratoga Potato Chips ... 10-OZ. PKG. 45¢

ENJOY THE
Guy Lombardo T.V. Show
— PRESENTED BY LOBLAWS —
Please consult your local paper for correct listing of Day, Time and Station

Featuring These "NATIONAL BRANDS"
STUART HOUSE BURNER BITS, GREEN GIANT PEAS, MONARCH CHOCOLATE CAKE MIX, DIFFERENT, CLUB HOUSE PIMENTO MANZANILLA OLIVES, KRAFT MARSHMALLOW CREME, CLUB HOUSE SPICES, ROYAL CROWN COLA, APPLESPOON FOOD SAVER WAXED PAPER, ROYAL INSTANT PUDDINGS, INNERSOLL CHEESE SPREAD, SNAP HOUSEHOLD CLEANSER, SUCCESS LIQUID WAX.

Crisco ... 1-LB. CTN. 35¢
Jack & Jill Peanut Butter ... 16-OZ. JAR 35¢
Libby's Sweet Mustard Pickle ... 8-FL. OZ. JAR 24¢

• FROZEN FOODS •

SPECIAL! Fox Haven Chicken Pie ... 3 8-OZ. PKGS. 79¢
Southland Fancy Green Peas ... 12-OZ. PKG. 23¢
Seabrook Farms Brussels Sprouts ... FANCY 10-OZ. PKG. 33¢
Cudney Sliced Strawberries ... FANCY 15-OZ. TIN 41¢

IN MOST LOBLAW MARKETS

Breeze Deal WITH COUPON REGULAR PRICE ... 1-LB. PKG. 36¢
Lux Soap Powder ... 1-LB. PKG. 39¢
Ajax Cleanser ... 2 TINS 27¢
Fab ... 1-LB. PKG. 39¢
Puss'n Boots Cat Food ... 6-OZ. TIN 10¢

SAVE ON LOBLAW Quality MEATS

"ALWAYS TENDER" GRADE "A" FRESH
PRE-DRESSED FRYING or ROASTING CHICKENS AVERAGE WGT. 3 LBS. LB. 42¢

• FRESH CHICKEN CUTS •
Legs ... LB. 79¢ Breasts ... LB. 79¢
Wings LB. 49¢ Backs & Necks 3 lbs. 36¢

SPECIAL! LEAN Pork Shoulder Roasts ... LB. 29¢
SPECIAL! LEAN Pork Butt Roasts ... LB. 45¢
SPECIAL! LOBLAW PURE PORK Countrystyle Sausage ... LB. 45¢
SPECIAL! Swift's Premium Frankfurts ... CELLO PKG. 35¢

• FROSTED SEA FOODS — PAN READY •
SPECIAL! GOLDEN-FRIED — JUST HEAT AND SERVE
Cooked Fish Sticks ... 10-OZ. PKG. 33¢
Cod Fillets LB. PKG. 29¢ Haddock Fillets LB. PKG. 37¢

LOBLAW GROCETERIAS CO. LIMITED

STIRLING

W.I. Hears Talk On Procedure

STIRLING. — Stirling Institute sponsored a short course "How to Conduct Meetings" for their own branch on Friday from ten a.m., to 4 p.m., with luncheon at noon.

Mrs. A. Armstrong, of Newmarket, was the department officer in charge. She gave an interesting outline of Institute procedure, and emphasized the need of every branch making the appointment at their annual meeting of an assistant secretary - treasurer. This lady would then be available in any emergency.

On Saturday, a rally of West Hastings' District W.I., was held with 36 ladies in attendance, with representatives there from Wallbridge, Bay of Quinte, Uniondale, Chatterton, Pine Grove, River Valley and Stirling Institutes.

OFFICER REQUIREMENTS

The Extension Service course, in charge of Mrs. Armstrong, was based on "What Makes a Good Officer?" and outlined good institute procedure. She stressed voting by ballot, not giving excessive praise to one person and neglecting some one else equally as good.

There were two sessions with a pot-luck dinner served at noon.

While in this district, Mrs. Armstrong was a guest of Mrs. Elizabeth Foster, and enjoyed the weekend in Stirling, and attended St. Andrew's Presbyterian anniversary.

On Monday, Mrs. Armstrong conducted a course at Foxboro, and on Tuesday she was at Seymour East, at their hall at Menie, in Northumberland county. She left by bus on Wednesday to conduct another course at Grafton.

Mrs. Armstrong is a farmer's wife, living near Newmarket, Ontario, who takes time off from her busy life to conduct courses for "The Extension Service" as provided by the head office in Toronto.

Thomasburg

THOMASBURG. — Mr. and Mrs. Horace Vance, Sharon and Linda have moved into the house recently vacated by Mr. and Mrs. C. Adams.

Mrs. Alice Shea was a Thursday evening guest of Mrs. E. Thompson.

Mr. Russell Wood is a patient in Belleville General Hospital at present receiving treatments for a knee condition which has been bothering him for some time.

The "mumps" which have been making the rounds of the school children in this district, seem to be no respecter of persons. Mr. and Mrs. Henry Morton, Mr. D. Calvert and Mr. D. Gegg have all been confined to their homes with the disease. It is understood that all of them are well on the road to recovery.

Dr. and Mrs. H. Cheney of Ottawa, Ontario, spent several days last week at the home of Miss Emma Porter.

Mrs. Ewart Lake of Bannockburn, Ontario, visited Mr. and Mrs. Ross Wilson on Friday last.

The Sigma C Boys' Club and the C.G.I.T. group held their regular meetings in the vestry on Saturday.

Divine service took place in the Anglican church at 10.30 a.m., and in the United church at 7.30 p.m. with Sunday school at the usual hour of 10 a.m., on Sunday.

Mr. and Mrs. H. E. Thompson and Gary, also Miss Mary Hicks and Mrs. E. Thompson were Sunday evening guests of Mr. and Mrs. Claude R. Thompson of Brighton, Ontario.

Crofton

CROFTON— Mrs. B. Jones of Belleville, spent a few days last week at her home here.

Mrs. D. B. Munro spent Thursday with her parents, Mr. and Mrs. Henry Vangeesen at Glenora.

Mr. and Mrs. Hugh Weese of Albury, were callers at the home of Mr. and Mrs. Malcolm Allan on Wednesday evening.

Mr. and Mrs. Charles Gray and boys of Deseronto, were guests of their mother, Mrs. W. J. Gray on Saturday.

Mrs. E. Crook spent the week-end with her sister, Mrs. Charles Haight and Mr. Haight at Belleville.

Mr. and Mrs. Alf. Eley and Beverly of Amelisburg, called on Mr. and Mrs. D. B. Munro and Keith, on Sunday afternoon.

Rylstone

RYLSTONE. — Charivaries are quite the order of the day around Rylstone, these days. Mr. and Mrs. Doug Bedouin were serenaded one night earlier in the week at the home of Mr. and Mrs. Fred Petherick and Mr. and Mrs. Jack Spencer, were welcomed home in the same manner on Thursday night at the home of Jack's parents, Mr. and Mrs. Wilfrid Spencer.

SHOWER

On Friday evening, a miscellaneous shower was tendered Marion and Doug. at the home of Mr. and Mrs. Fred Petherick. A good crowd assembled, and a short program was given, as follows: chairman's address, Mr. Fred Barnum; vocal trio, "The Bible Tells Me So" by Carol Heath, Donn. and Marilyn Stewart; reading, "The Hapless Male," by Mrs. Harold Stapley; quartet, "Let the Rest of the World Go By," by Donna and Dorothy Morton, Norma Petherick and Anne Reid; community singing led by Fred Barnum—with Mrs. Don Stewart—at the piano; duet "Hey Mr. Banjo", by Agnes McKeown and Patsy Spencer; address to the bride and groom, read by Mrs. Ray Stewart.

Mr. and Mrs. Wilfred Spencer, and family, and Mr. and Mrs. Jim Smith, of Weston, who have been visiting here for the past few days, motored to Craigmont, on Sunday to visit Mr. and Mrs. Carl Price, brother of the two ladies.

Mr. and Mrs. Percy Mumby were Sunday evening supper guests of their niece and nephew, Mr. and Mrs. Ellis Jones.

Mr. and Mrs. Will Rutherford and Miriam were recent guests of their aunt and uncle Mr. and Mrs. Chester Meiklejohn and family.

Mr. and Mrs. Jim Smith have returned home to Weston, after spending the past two weeks with her sister, Mrs. Wilfrid Spencer and family.

Mrs. Bob Spencer and baby son have returned home from Campbellford Memorial Hospital. Mr. and Mrs. Spencer and family have moved into their new home, on the farm known as the Robert Meiklejohn farm.

Congratulations to Mr. and Mrs. Charles Stewart who are the proud grandparents of a little grandson born to Mr. and Mrs. Ernie Miller, Trenton.

Mrs. Cora Reid and daughter, Cora, spent the weekend in Belleville with Ms. and Mrs. C. Foote.

-FIVE-ROSES
ENRICHED FLOUR
Canada's Most Respected Name in Baking

Electrohome
PRESENTS
"THE LAURIER"

21" Aluminised Picture Tube
Light-up Channel Selector
Cabinet by Dellcraft
Easy Roll Casters
22 Tube Chassis
Choice of Cabinets
Walnut — Mahogany
or Autumn Leaf Mahogany

Deluxe Special Features
Phono-Jack on Rear Panel
AC Outlet for T.V. Lamp on Rear Panel
Self-Contained Aerial
Tinted Safety Glass Easily Removable For Cleaning
Two 10" Speakers
Power Transformer
2—10" Speakers Hi-Fi Sound

$449.00

PRICES RANGE FROM $179. to $449.
ONE YEAR WARRANTY ON PICTURE TUBE
90 DAY FREE SERVICE
SEE THE NEW 1956 MODELS AT
HITCHON RADIO & TV
4 BRIDGE STREET EAST BELLEVILLE

You, too, will agree that the McCULLOCH Model 47 Chain Saw is a real "Powerhouse" for One-man logging

Light weight and powerful, it cuts and limbs a 5-ft. tree in minutes. Six models, with blades from 14" to 42". Come in and try it, you'll carry him it.

AS LOW AS $321

Trade in your old saw

EXPERIENCED SERVICE MEN TERMS
TRADE-INS ACCEPTED
PRINGLE AND COOPER
345 COLEMAN ST. BELLEVILLE
DIAL WO 8-9075

LOANS for PAYING OFF BILLS

CONSOLIDATE YOUR DEBTS AND WIPE THEM OUT WITH AN EASY-TO-BUDGET LOAN.

Clear the slate of those bothersome bills. Get quick cash on a low-cost loan to pay them all now. Re-pay your loan in easy monthly instalments out of income.

IF IT'S A QUESTION OF MONEY, WE HAVE THE ANSWER!

BELLVUE FINANCE CORPORATION LTD.
203 Front St. Belleville

YOU'LL MARVEL AT THE CONVENIENCE
Of This All New FRIGIDAIRE COMBINATION
WITH FLOWING COLD ON TOP

SEE IT TODAY!
Model CIV-115 ONLY
Yours For As Little As
5.60 WEEKLY

All New FRIGIDAIRE "Imperial-115" COLD-PANTRY

9.6 Cu. Ft. Refrigerator Section On Top
... with exclusive Flowing Cold, Roll-to-You Shelves and automatic defrosting

Huge Freezer Section on Bottom holds 66 lbs.
... completely separate, sealed. Removable Basket Drawer rolls out for easy loading

New "Picture Window" Hydrator in the Door
... new and exclusive, swings down for waist-level selection of fruits and vegetables

COME IN TODAY - See The Famous Line of FRIGIDAIRE Products.
ENJOY EASY TERMS ON ALL PURCHASES
FRIGIDAIRE - A TV FEATURE TUESDAY AFTERNOONS, CKWS-TV

W. W. HAWLEY — BELLEVILLE LTD.
249 FRONT ST. DIAL WO 2-1393

A&P does save money for Food Shoppers with

EVERYDAY Low prices + Specials, Too

A&P

COME SEE COME SAVE AT A&P!

A&P's savings-policy is tried and tested and proved by thousands of wise shoppers every day. It's time for you to take the A&P-way to sound economy. We've developed an accurate programme of price-wise shopping for food, drawing on many years of valuable experience! Make it your business to become part of our business . . . which is to save money for the thrifty. The formula? MORE low prices on MORE items, MORE days of the week! The results? Lower total food bills for you! Prescription for the penny-wise? Choose A&P for certain savings! Come see . . . soon! You'll save!

STORE HOURS

THURSDAY ..... 8.15 a.m. to 6.00 p.m.
FRIDAY ..... 8.15 a.m. to 9.00 p.m.
SATURDAY .... 8.15 a.m. to 6.00 p.m.

FOR COFFEE THAT'S ALIVE WITH FLAVOUR VIGOROUS AND WINEY
BOKAR COFFEE lb 99¢ 3-lb bag 2.91

A&P WHOLE
PURPLE PLUMS 2 20-oz tins 29¢

A&P's OCTOBER CHEESE FESTIVAL

Kraft **Velveeta Cheese** 1-lb pkg 49¢
Kraft **Velveeta Cheese** 2-lb pkg 95¢
Canadian Nippy **Old Cheese** lb 45¢
Canadian **Mild Cheese** lb 39¢
Kraft **Cheez Whiz** 16-oz jar 59¢
Swiss (12 Portions) **Gruyere Cheese** 8-oz pkg 35¢

Bunnyfield, Grade "A" **LARGE EGGS** ctn doz 65¢

BRILLO **Soap Pads** 2 pkgs of 5 29¢

November **Woman's Day** THE A&P MAGAZINE ON SALE TODAY 7¢

Clover Valley
HI'N'LO CHEESE
SKIM MILK PROCESS CHEESE
"...HI IN GOOD VALUE LOW IN FAT CONTENT"
1-lb Roll 31¢
2-lb Family Size 59¢

DEEP-CUT SPECIALS

A&P Nectar **TEA BAGS** SAVE 16¢ box of 90 99¢
Powdered Skim Milk **MIL-KO** SAVE 6¢ 1-lb box 29¢
Christie's **CARLTON CRACKERS** SAVE 4¢ 1-lb pkg 33¢
Powders, Pie Fillings **JELLO PUDDINGS** SAVE 4¢ 3 pkgs 25¢

BAKERY SPECIALS

Jane Parker, Double Crust **LEMON PIE** SAVE 10¢ each 39¢
Jane Parker Large **ANGEL CAKE** SAVE 10¢ each 49¢
Jane Parker Hallowe'en **LAYER CAKE** each 85¢

A&P's FAMOUS SUPER-RIGHT QUALITY MEATS

SHOULDER ROAST FRESH PORK lb 29¢
Fresh **PORK BUTT ROAST** lb 39¢
Extra Lean **MINCED BEEF** lb 29¢
Pressed, Whole or Half **COTTAGE ROLLS** lb 29¢
Super Right, Smoked Rindless **SIDE BACON** lb 45¢
Essex Brand Pure — Small Link or Country Style **PORK SAUSAGE** 1-lb pkg 59¢

BECAUSE MEAT REPRESENTS ABOUT 25% OF YOUR FOOD BUDGET, IT'S IMPORTANT TO KNOW . . .
A&P "SUPER-RIGHT" Quality is a reliable standard of top meat value. "SUPER-RIGHT" assures you that whatever you choose at A&P is QUALITY RIGHT . . . PREPARED RIGHT . . . CONTROLLED and PRICED RIGHT. . . . Sold Right

Skinless **FILLETS** HADDOCK lb 29¢
Lake Erie, Fresh Caught **FILLETS** WHITE BASS lb 45¢

Enjoy Healthful Eating with
A&P's FRESH FRUITS & VEGETABLES

Florida Marsh Seedless No. 1, Size 96's **GRAPEFRUIT** 10 for 49¢
Florida No. 1 New Crop, Large Size 176's **ORANGES** dozen 49¢
Imported Fancy, Fresh and Sweet **CUCUMBERS** 2 for 19¢
Fresh Curly Leaf No. 1, Washed, Ready to Cook **SPINACH** 2 cello pkgs 25¢
Fresh Tender New Crop No. 1 Stringless **GREEN BEANS** 2 lbs 35¢
Ontario Grown Fancy **SNOW APPLES** 6-qt bask 39¢

For Hallowe'en Shell-Outs
Ontario Grown Fancy, Full Size Bushels **SNOW APPLES** approx. 40-lbs 1.69

PRICES EFFECTIVE UNTIL SATURDAY, OCTOBER 29th, 1955.

It's Fun To Pop Your Own Popcorn **Corn Poppers** each 65¢
Freshly Roasted (in Shell) **Peanuts** 12-oz pkg 23¢
Jane Parker **Popcorn** 5-oz cello pkg 23¢
Jane Parker **Potato Chips** 8-oz cello pkg 45¢
Hallowe'en **Kisses** 1-lb cello pkg 25¢
Hallowe'en **Gum Drops** 12-oz cello pkg 25¢
Hallowe'en **Jelly Beans** 12-oz cello pkg 29¢
Beaver **Popping Corn** 2 8-oz pkgs 17¢
Children Love It **Cracker Jack** pkg 7¢
For Hallowe'en Shellouts **Chiclets** pkg of 100 89¢
Yukon Club (Contents Only) **Ginger Ale** 2 30-oz btls 25¢
Grape **Grape Juice** 32-oz btl 39¢
Hi-C **Party Punch** 48-oz tin 35¢
Florida Fancy **Orange Juice** 48-oz tin 33¢
A&P Fancy **Grapefruit Juice** 48-oz tin 25¢

Christie's **Ritz** 8-oz pkg 19¢
Christie's Premium **Sodas** 1-lb pkg 29¢
A&P Fancy Red Sockeye **Salmon** ½'s tin 43¢
Sultana **Peanut Buttor** 16-oz jar 31¢
Ann Page **Ketchup** 2 11-oz btls 39¢
Ann Page **Chili Sauce** 11-oz btl 27¢
Choice Quality **A&P Peas** 2 20-oz tins 33¢
A&P Choice **Tomatoes** 2 28-oz tins 37¢
Choice Cream Style **A&P Corn** 2 20-oz tins 29¢
A&P Evaporated **Milk** 2 16-oz tins 25¢
Sunmaid **Raisins** 6 1¼-oz pkgs 21¢
A&P Nectar **Tea Bags** pkg of 30 41¢
Instant **Nestle's Quik** 1-lb tin 53¢
Quaker Oats large pkg 39¢
Start The Day With **Cream of Wheat** 28-oz pkg 31¢

BURNS
QUICKLY PREPARED MONEY SAVING MEALS!
MEAT BALLS 15-oz tin 35¢

Shirriff's 5¢ Sale!
WONDERFUL NEW DESSERT IDEA
INSTANT CREAM CAKE
ONE PACKAGE OF INSTANT PUDDING FOR 5¢ WITH CAKE MIX AT REGULAR PRICE

ST. LAWRENCE SALAD OIL
1-lb tin 37¢

A&P Super Markets
THE GREAT ATLANTIC & PACIFIC TEA COMPANY LTD.

Diesel-Engine Draglines Opening New Seams of Coal In Remote Sections of N.B.

By DON HOTT
Canadian Press Staff Writer

MINTO, N.B. (CP) — Diesel-engined draglines are laying bare the coal seams of this remote corner of the Maritimes coal empire, but hardened shaft miners are looking to a rebirth of underground pile next year.

Increased industrial activity in New Brunswick has kept bright the otherwise gloomy Maritime coal picture and mine officials predict there will be jobs for 600 miners here with the opening of new shafts.

Long-armed draglines, with a daily digging capacity equivalent to that of 150 men, are currently producing 80 per cent of the coal mined here.

"That's just the opposite to what it should be," said one grimy miner. "These fellows hardly get their hands dirty."

PRODUCT OF WAR DAYS

The 'lines moved into Minto during the Second World War when a manpower shortage forced operators to turn to machines to get coal out of the ground and into defence plant furnaces.

When the miners returned, the dragline had earned a permanent spot in the economy of this area which depends solely on coal for its existence.

Huge mounds of earth blemish the town's outskirts. The dune-like rockpiles grow higher each day as 10-ton buckets strip valueless earth from precious coal.

In some places, the draglines sit like bulky predators on the edge of 77-foot trenches as surface miners shovel the bared coal into waiting trucks.

REHABILITATION COST

Lorne Crawford, a sturdy independent whose stripping methods have produced 30,000 tons of coal so far this year, is in sympathy with critics who want operators to level the mounds or plant trees on them when the coal is exhausted.

"They should be levelled or planted," he says. "But where's the money coming from?

"If the government would return five of the 14-cent tax we pay on a ton of coal, then we'd level it."

Another independent estimated, however, it would cost 50 cents a ton to rehabilitate the 500 acres stripped annually.

Present prices for Minto coal are $7.85 a ton when sold to pulp mills or railways, and $8.10 to power stations. Between 700,000 and 900,000 tons have been mined this year.

NON-UNION MEN

Crawford owns one of the area's 15 or 20 draglines that each dredge between 300 and 400 tons of coal a day. His mining crew totals 21, including a $6,000-a-year dragline operator and his helper. All are non-union men.

"My men wouldn't join a union," says Crawford. "They know they are better paid than they would be otherwise."

Mathias Wuhr, grizzled, 57-year-old sub-district board member of the United Mine Workers District 26 (CCL) which embraces 11,000 Maritimes miners, is an underground miner who sees the dragline as a threat to his men.

"Some of the strip mines are working 24 hours a day while the shaft mines are down to one shift," Wuhr says in a voice still bearing traces of the German homeland he left 41 years ago.

"The shaft miners don't like it. Our (union) local membership averages about 450. Seventy - five years ago there were about 1,100 to 1,200 miners here.

"The 'lines employ very few men, but they get more coal."

About 250 men, mostly non-union, are working the strip mines.

SHAFTS MAKE COMEBACK

But Wuhr is optimistic about the future for the underground miner. "The new shaft mine is making a comeback in Minto," he says. "There are three new shafts ready to operate between now and Christmas. We're going to have a shortage of miners next year, . . We'll need a total of 600 men."

He sees no place in Minto however for the 725 miners released when the Dominion Steel and Coal Corporation closed its No. 1-B colliery at Glace Bay a few months ago.

"Our average seam is two feet and our men work lying down," he said. "The Glace Bay miners wouldn't work here. They're used to standing up and digging in eight- or nine-foot seams. They'd have to learn to work all over."

COAL COMMUNITY

The New Brunswick coal mining community of Minto expects to mine 1,000,000 tons this year and find a ready markets for it. Most of the coal will go to railways, pulp mills and power plants in the province. A Canadian Pacific Railway line runs through the Minto area. Production is small compared with the annual production in Nova Scotia of more than 5,000,000 tons. (CP Photo).

Allisonville

ALLISONVILLE. — Mr. and Mrs. Georges Hives of Saskatoon, attended the Turner-Wood wedding on Sunday at Bowerman's United church. Rev. A. Poulter officiated.

Mr. and Mrs. Howard Kinnear, Murray and Eleanor, Belleville, were recent guests at the Turner-Wood wedding on Sunday, and tea hour guests with her parents, Mr. and Mrs. Donald Wood.

Mrs. Henry Dick and family, spent Sunday afternoon at the home of Mr. and Mrs. Ken Wood and family.

Bowerman's W.A. is planning on its centennial dinner at the Orange Hall, Allisonville, Nov. 2. Bowerman's W.A. will be held on Friday evening, at the home of Mr. and Mrs. Clifford McPaul.

The Happy Gang club were entertained recently at the home of Mr. and Mrs. Arnold Chase and Vernon.

LAC Jesse Barlow, RCAF, of Edmonton, Alberta, was a recent guest of his sister and family, Mrs. Warner McPaul, Mr. McPaul, Mary Ellen and Emerson.

SPACE HEATER SALE
FINDLAY
3 Sizes Available

Here's the ultimate in oil burning heaters — in beauty and efficiency. Available in three sizes, larger model has built-in fan and tank. Be sure you come in early for one of these Findlay Space Heaters at a Bargain Price.

REG. $103.50 Sale $85.95
REG. $89.50 Sale $59.50
REG. $105.50 Sale $89.95

THE JOHN LEWIS CO. LTD.
265 FRONT STREET DIAL WO 8-5525

WHITE'S MEAT MARKET
FRIDAY SPECIALS SATURDAY
DIAL WO 8-7853 FOR FREE DELIVERY
CHOICE QUALITY STEER BEEF
STEAKS Round Sirloin Wing lb. 59c
Breakfast BACON lb. 49c | By the Piece Devon Pkg. BACON lb. 59c | SMOKED SQUARES lb. 29c | Maple Leaf Rindless BACON ½-lb. 35c
COUNTRY SAUSAGE FRESH PORK HOCKS RIB BOILING BEEF 5 lbs. 1.00
PORK SHOULDER ROAST lb. 35c
LAMB SHOULDER ROAST lb. 35c
TULIP MARGARINE 4 lbs. 1.00 WITH MEAT ORDER
YORK BRAND PEANUT BUTTER 4-lb. pail 1.49
Halibut Steaks lb. 45c | Cod Fillets lb. 29c | Smoked Fillets lb. 45c
ROASTING CHICKEN 6 to 7 lbs. lb. 49c
BOILING FOWL 5 to 6 lbs. lb. 39c
WHITE'S "ON THE MARKET SQUARE" For Quality & Service

BUY-RITE SUPPLY CO.
390 FRONT ST. DIAL WO 8-9521
OWING TO THE TERRIFIC PUBLIC RESPONSE WE ARE CONTINUING OUR GIGANTIC SALE

We Carry A COMPLETE STOCK of the following pipe: Copper Galvanized Black Soil No-Rode
DO IT YOURSELF BUT LET US SHOW YOU HOW

We Carry A COMPLETE STOCK of the following fittings: Copper Galvanized Black Soil
DO IT YOURSELF BUT LET US SHOW YOU HOW

PLASTIC WALL TILE — First quality. Coral - Yellow - Grey - Blue - Green. 29c sq. ft.
CONGO WALL — Yellow - Pink - Blue. Very attractive. 54" high. 53c running ft.
CEMENT LAUNDRY TUBS — With brass taps. Complete outfit 19.95
AMERICAN KITCHEN CABINET — 36" double drainboard. 2 drawer — 2 large storage compartments. Complete $129.95
DECK FAUCET — Gleaming chrome plated, very modern taps. Newest type on the market. Made in Canada. $9.95
Single Compartment Stainless Steel SINKS — Self rimming — first quality. Finest available. $17.95
All steel, white baked enamel MEDICINE CABINET — Clear, sparkling mirror. 14"x20" ..... $7.95 16"x20" $8.95
Shallow Well PISTON PUMP — 300 gal. per hour capacity. Good for wells up to 25 ft. deep. Sturdy, Canadian make for years of satisfactory service. With tank and fittings $118.00

Armstrong Vinyl 9"x9" TILE — For any room in the house. 17c per tile
COUNTER TOP — Red - Green - Grey - Yellow. Long wearing, acid resistant. 27" high. 53c running ft.

LUXURY COLORED BATH ENSEMBLE — 5 ft. recessed cast iron tub, vitreous china enamelled finish, heavy chrome plated tub filler, shower, drain and overflow. Close coupled vitreous china reverse trap toilet with plastic seat. Single pedestal basin 18"x20" with chrome plated mechanical drain, chrome legs and towel bars. Coral - Green - Grey - Blue $199.95

PACKAGED WARM AIR HEATING UNIT — A complete package of heating satisfaction. 1 Lo-Boy forced warm air furnace, 90,000 B.T.U. with built-in combustion chamber. Relay, thermostat, fan and limit control, nozzle, air filter and oil burner.
— 1 oil tank
— 1 tankgage
— 1 oil filter
— 1 automatic humidifier
— 1 draft regulator
— 1 tank valve ¾
— 1 nipples ¾
— 1 compression fitting ¾ x ¾
— compression fitting ¾ x ¾
— 25 ft. copper tubing ¾
— 1 fill cap 2"
— 1 vent cap 1½"
— 1 vent signal
— 1 tank bushing $365.95

Pemberthy SUMP PUMP — $47.95
DEEP WELL JET PUMP — 180 gal. per hour capacity. Thermosafety motor. Comes with 25ft. pipe and 8 ft. wire. Can be used with 1½" or 2" pipe system. Comes with tank and fittings. $155.00

ARMSTRONG RUBBER 9"x9" TILE — Never has this luxurious tile been available at only 25c per tile
FAWCETT SPACE HEATER — 55,000 B.T.U. Brand new, one only. $89.95

WHITE BATH ENSEMBLE — 5' recessed steel tub with china enamelled finish, heavy chrome plated tub filler, drain and overflow. Wall hung vitreous china toilet with plastic seat. Space saver basin with chrome plated taps and drain.
A REAL SAVING $129.95

PLASTIC PIPE Made and Guaranteed by G.E.

Pipe	Per Ft.	100 Ft. Price	Full Coil
1"	11c	$9.60	$28.40
¾"	14c	$12.40	$49.60
1"	19c	$17.60	$52.80
1¼"	27c	$24.40	$73.20
1½"	32c	$29.20	$74.00
2"	45c	$41.20	$82.40

LINOLEUM — Nice assortment of colors and styles. 69c sq. yd.
Steel Enamelled SINKS — Complete with strainer. (8o-egonda). $9.95

Jaspe & Marboleum 9"x9" TILE — Large range of colors. 10c per tile
Deluxe Gravity FURNACE — 55,000 B.T.U. Burns coal or wood. One only $89.95

BASIN WITH TAPS — 12"x20", vitreous china. Complete $15.95
AMERICAN KITCHEN CABINET — 42" single drainboard, complete with taps. Gleaming white enamel finish. $69.95
STAINLESS STEEL SINK — Double compartment. First quality by Canada's largest manufacturer. Self rimming. $49.95
SHOWER CABINETS — 30" x 30" — Comes with all taps, fittings and shower curtain. Perfect for home or cottage. $55.50
Rubber 4" Cove BASEBOARD — 4½ foot and 9 foot lengths. 24c per foot
Close Coupled Vitreous China TOILET — Complete with Plastic Seat $36.95

Jaspe and Marboleum 9"x9" TILE — Black only. 8c per tile
LINOLEUM RUGS — 3 2 only 6' x 9' ..... $5.00; 2 only 7½' x 9' ..... $5.95; 1 only 9' x 12' $8.95
GLASS LINED INGLIS, WATERMASTER Hot Water Boilers — $89.95
GALVANIZED RANGE BOILER — Made by well-known Canadian manufacturer. $16.95
PLASTIC TOILET SEATS — White and colored — while they last $4.95
Colored Steel VANITY BASINS — Just the thing for that extra bathroom. Complete with taps. $15.95
USED BASINS — Cast Iron — All Sizes VERY REASONABLE Kitchen and Bathroom
New SANI TUB SEAL — Porcelain white vinyl plastic sealing strip for a neat, water-proof seal around bath tubs. $2.25

WINS $140,000 IN SWEEPSTAKE

In Canada only five years, Kurt Grund, mine worker of Sudbury, Ont., holds the receipt of the Irish Sweepstake ticket which makes him winner of $140,000. He and his wife will quit work and return to their native Germany for a visit. (Central Press Canadian).

Centenary

CENTENARY— Mr. and Mrs. Mark Shortt, Mr. and Mrs. Roy Shortt, Marion and Marlene, of Kyntone, were Sunday guests of Mr. George Shortt, Mr. and Mrs. Wilmot Shortt and David.

Mr. and Mrs. Roy Thrasher entertained Mr. and Mrs. Clayton Stickle to Sunday dinner following the anniversary service in Centenary church.

Mrs. Ida Ray and Mrs. O. Free were Sunday guests of Mr. and Mrs. Reg. Edmondson.

Mr. and Mrs. Kelly attended the church service and spent Sunday with Mr. and Mrs. Fred Edmondson.

Mr. and Mrs. Gordon Lee and family, of Belleville, were Sunday guests of Mr. and Mrs. Fred Aikens and Mr. and Mrs. Ted Aikens.

Mr. and Mrs. Gordon Woods and Dawn, and Mr. and Mrs. Kenny Carlton and Stephen, were Sunday guests of Mr. and Mrs. Elwin Hart and family.

Mr. and Mrs. W. Meens were Sunday supper guests of Mr. and Mrs. Keith Sills.

Mr. and Mrs. Clifford Wilson of Foxboro, spent Sunday with Mr. and Mrs. Edgar Ray.

Mr. and Mrs. R. H. Hart entertained Mr. and Mrs. Harry Brenton, Mrs. Gerald Brenton, Canniton, and Mr. and Mrs. Fred Denyes, Bayside, on Sunday.

Miss Ines Oram of Combermere, was a mid-week guest of Mrs. Wilmot Shortt.

Weekend guests of Mr. and Mrs. Harold Hancock were, Mr. and Mrs. Edgerton Hancock of Orono. Mr. and Mrs. E. B. Finkle, Halloway, were Sunday guests at the same home.

Mr. and Mrs. Gordon Wonnacott, of Oshawa, have been recent visitors at the home of Mr. and Mrs. Harold Hancock.

Mrs. Byron Harder was hostess for a pantry shower in honor of Miss Barbara Sills, prior to her marriage.

Mr. and Mrs. Ken Stickle, of Johnstown, Mr. Roy Harry and Mr. and Mrs. Don Sharpe, Bright on, were Sunday guests of Mr. and Mrs. Mac Nobes and family.

Congratulations to Mr. and Mrs. Keith Johnson on the birth of their daughter, a sister for Linda.

Mr. and Mrs. David Sutherland of Kingston, were recent guests of Mr. and Mrs. Percy Sutherland.

Mrs. Percy Sutherland spent Wednesday with Mrs. Horace Palmer, of Plainfield.

ANNIVERSARY SERVICES

The anniversary services at Centenary were well attended both morning and evening, with Mr. R. Percival taking both services. The Centenary choir sang as anthems, "Stand Up, Stand Up for Jesus," and "Fairest Lord Jesus" in the morning, and Mr. Percival sang "Dear Lord Forgive," as a solo during the evening service.

Friends were present from Marsh Hill, Foxboro, Belleville, Carnifton, White's and Wesley. The church was beautiful with 'mums courtesy of Mr. and Mrs. Douglas Holton.

SHOWER

Friends and neighbors gathered at the home of Mr. and Mrs. Ted Aikens to tender them a shower in honor of their recent marriage.

Following a rousing charivari a short program took place, consisting of community singing, a reading, "Wife" by Mrs. Percy Sutherland, and a piano duet by Mrs. Harold Hancock and Eileen.

Mrs. R. Edmondson read an address to Ted and Marion and Philip Ray and Elwin Hart presented them with a 'television wagon'.

Following the presentation all partook of ice cream teas, the charivari crowd and sandwiches and cake.

All wished Mr. and Mrs. Aikens a happy wedded life.

CENTENARY W.A.

The October meeting of Centenary W.A. was held at the home of Mrs. Stanley May, Sinclair Street. Mrs. M. Nobes was in charge of the meeting.

A report was given by the flower committee and "thank-you" notes were read from Mrs. Keith Sills and Mrs. Blanche Roblin.

The treasurer's report showed a good balance. Plans were made for community activities during October.

A nominating committee: Mrs. E. Hart, Mrs. B. Harder, Mrs. Harold Hancock, and Mrs. Percy Sutherland were appointed to prepare a slate of officers for the election in November for the coming year. The November meeting is to be held at the home of Mrs. Byron Harder.

Refreshments were served and a social time was enjoyed.

A vote of thanks was tendered Mrs. May for her hospitality.

REFUSES BOOST

HULL, Que. (CP)—The Quebec electricity board has refused an application by the Gatineau Power Company to increase its power rates here and in surrounding municipalities.

HAIG MOTORS LIMITED

"LET'S BEAT WINTER TO THE PUNCH"

AVOID THAT LAST MINUTE RUSH

1. Drain and flush cooling system.
2. Check and tighten all hoses.
3. Check water pump.
4. Examine thermostats.
5. Install anti-freeze.
6. Clean and test fuel pump.
7. Clean fuel line to tank.
8. Clean air cleaner.
9. Adjust carburetor.
10. Clean and test spark plugs.
11. Test coil.
12. Check distributor timing.
13. Test battery and cables.
14. Test starter and cables.
15. Clean battery connections.
16. Check and adjust voltage regulator.
17. Check brake fluid.
18. Adjust service brakes.
19. Adjust hand brake.
20. Repack front wheel bearings.
21. Drain and refill crankcase.
22. Lubrication.
23. Change transmission and rear axle oil if necessary.
24. Check wiper operation.
25. Add fuel-dope to fuel system.
26. Road test car.

SPECIAL PRICE

$15.95

Plus cost of parts and lubricants.

Drop in or phone for an appointment.

WO 8-5573

JACK YOGELSANG

BILL CARR

Offer Expires November 5th.

HAIG MOTORS LIMITED

224 PINNACLE STREET

LAST 3 DAYS OF

YOLLES FURNITURE CO. LIMITED

57 BIRTHDAY Sale

97 pieces $339.00 no money down

any room may be bought separately

FREE ALL 6 PIECES

purchase of $57 or over

$17.95 VALUE yours FREE

ONLY 3 DAYS LEFT TO GET THIS 6-PIECE SILVER-PLATED CASSEROLE SET WITH THE PURCHASE OF $57. OR MORE.

Magic Chef OIL BURNER

One of the outstanding "buys" of this year. A 3 to 4 room capacity famous Magic Chef oil space heater at a grand saving of $50. Buy NOW and save.

REG. $109.95

SAVE $50.00

$59.95

SPECIAL PURCHASE!

8-Pc. Livingroom Group

CHOICE OF CHESTERFIELD OR SOFA-BED

INCLUDED ARE: Chesterfield or sofa-bed, chair, coffee table, end table, wrought iron table lamp and shade, matching mortar and magazine basket.

Chesterfield and sofa-bed and chair are completely spring filled and covered in an attractive and durable material in your choice of colors.

NO MONEY DOWN

$149.

SAVE $20.

16-Pc. Bedroom Group

INCLUDED ARE: Dresser, chest, bed, mattress, spring, 2 pillows, bed lamp, 2 boudoir lamps, 2 shades, 4 wall pictures.

Modern plank top design in the popular medium walnut shades. Large dresser and roomy chest of drawers. Sturdy construction.

NO MONEY DOWN

$129.

SAVE $20.

73-Pc. Dinette Group

INCLUDED ARE: Table, 4 chairs, 20 piece dinnerware set, 48 piece glassware set.

Genuine Panelyte table top that is heat and stain resistant. Centre extension. Table folds flat. Four chrome chairs with easy lift handles.

NO MONEY DOWN

$69.

SAVE $15.

Stain - Resistant Table-Top

20 PIECE CAPRI SQUARE

48 PIECE Mardi Gras GLASSWARE

HOSTESS CHAIRS WITH ARMS

SPRING-FILLED + 2 MATERIALS

IN 8 SMART SHADES TO CHOOSE FROM.

REG. $29.95

SAVE $10.00

$19.95

RANGETTE

Rangette with sparkling chrome top. Reliable oven heat indicator. Plug in any base receptacle. See this rangette now at Yolles.

NO MONEY DOWN

$39.95

FREE STORAGE 4 months on all purchases

Yolles Furniture

300 FRONT STREET - BELLEVILLE

DIAL WO 2-1527

ONTARIO'S LARGEST INDEPENDENT FURNITURE ORGANIZATION

OPEN

Mon., Tues., Thurs., and Sat. 9.00 to 5.00

Wednesday Closed at 12.30

Friday 9.00 to 9.00

BYLSTONE

'Dairy Night' Sponsored By Institute

BYLSTONE— Monday evening the ladies of Bylstone Women's Institute held their meeting for November as an open night in Sentinel Orange Hall.

The hall was well filled with Institute members and their families and a good number of visitors.

Mrs. Wilfrid Spencer, president, called the meeting to order, and welcomed the visitors, explaining that it was "Dairy Night" and the program as well as refreshments was planned to carry out that theme.

Mrs. Ernest Irwin took over the rest of the program as convener for the following—"The Maple Leaf Forever", a talk on 4-H club work by Billie Petherick, Jr.; community singing, "Sidewalks of New York" and "Old Kentucky Home", with Mrs. Ellis Jones at the piano; talk on "Agriculture the Dairy Industry and the Work of Cheese Producers' Association," by Hector Arnold, vice-president of the Ontario Cheese Producers' Association; community singing, "Deep and Wide."

Mrs. Irwin voiced the thanks of everyone for the splendid talks by Messrs. Arnold and Petherick.

PUBLIC SPEAKING

The pupils from the surrounding schools, who are taking part in the coming oratorical contest, came to the platform and spoke as follows, Burnbrae School, "Florence Nightingale," by Karen Ingram; "Plastics" by Barbara Ingram; "Edna Jacques" by Gail Brick; Petherick's school, "Life of Johann Sebastian Bach" by Gail Southworth; "My Trip to Guelph" by Donalda Kerr; "What I Hope for Canada" by Nona Petherick; "Boy Scout Jamboree", by Paul Daly; Bylstone, "Dad's Mistakes" by Laverne Finch.

The three teachers, Mrs. Cornfield, of Bylstone Union school; Mrs. Billie Petherick, of Petherick's school and Miss Shirley Dunham, of Burnbrae, each spoke briefly in praise of public speaking in schools.

Judges of the public speaking were Mrs. Murray Meiklejohn, Mrs. Harold Stapley and Mr. William Atkinson. Mr. Atkinson and Mrs. Stapley are former teachers at the Petherick's school.

The results of their judging were as follows—1st, Laverne Finch; 2nd, Nona Petherick and 3rd Paul Hay.

PRESENTATIONS

Each child competing was presented with a book, by the Institute. Mrs. Don Kerr, convener for Public Relations and Community Activities, made the presentations.

Tickets were sold on a 10-lb. cheese, which was won by Mrs. Charles Southworth of Petherick's Corners.

A silver collection was taken up by two boys.

Refreshments of sandwiches, apple and pumpkin pie and cheese, chocolate milk, and tea, were served by the ladies.

Mrs. Ernest Irwin, Mrs. Charles Stewart, Mrs. Fred Barnum and Mrs. Ray Stewart were among those who attended the 50th anniversary of Burnbrae Women's Institute, last week.

Wooler

WOOLER—Mrs. B. McColl and Mrs. H. Gainsforth spent last week with Mr. and Mrs. Will Drewry of Stirling.

Miss Anna Richards of Queensboro, spent Wednesday and Thursday with Mr. and Mrs. L. R. Bryant.

The W.A. held its regular meeting in the United church parlor on Thursday, when plans were made for its bazaar which is to be held on November 17. The meeting and refreshments were in charge of Mrs. N. Haggarty and her group.

Mrs. S. L. Terrill and Mrs. V. Teal spent Friday in Peterborough.

Mrs. Smits is spending two weeks in Montreal, and her baby is staying with Mrs. Jack May.

Mr. and Mrs. Bill McKee and Mr. and Mrs. Jim Putnam spent the Sunday in Picton.

Mr. and Mrs. Will Drewry of Stirling, also Mrs. H. Gainsforth and Mrs. B. McColl were Sunday tea hour guests of Mr. and Mrs. L. R. Bryant.

Mr. and Mrs. Ray Scott were Sunday tea hour guests of Mr. and Mrs. Elmer Dorland.

Mrs. L. Anderson of Toronto, is spending a week with her son Mr. and Mrs. Craig Watson preside.

Miss Eleanor Smith read the Bible lesson and the Rev. W. G. Fletcher gave a talk on "Thanksgiving."

Selections of interest were read by Misses Ruby Bateman, Riki Bulten and Ruth Linn.

Miss Janet Tompkins gave a vocal solo, and Miss Muriel Morton contributed a pianoforte number.

The president conducted the sing-song and the period of recreation.

During the evening an address of appreciation was read and Miss Riki Bulten was the recipient of a Bible, on behalf of the group, for which she graciously voiced thanks for the gift. The Bulten family have recently taken up residence in Springbrook.

Refreshments were served and a vote of thanks expressed for hospitality.

Mr. and Mrs. John Farrell of Moira, spent an afternoon last week with Mr. and Mrs. Roy Thrasher.

Mrs. Paul Sharp attended the Burnbrae afternoon tea and bazaar and spent some time with Mrs. Fred Thrasher in Campbellford.

Mr. Bruce Beckett, son of Mr. and Mrs. Frederick Beckett, 7th concession, underwent an emergency appendectomy at the Belleville hospital early on Thursday morning.

A large number of relatives and friends in this district attended the funeral of Mr. Kenneth Green at Belleville, on Friday. They included Mr. and Mrs. Gordon Green, Mr. and Mrs. Carleton Potts, Mr. and Mrs. Ray Shortt, and Mr. and Mrs. Carman Sine and others.

Mr. and Mrs. Mac Sharp and Kelvin, Mr. and Mrs. Roy Thrasher attended the West Huntingdon Presbyterian anniversary and spent the day with relatives.

The Rev. K. J. Crawford of Marmora, conducted services on Rawdon circuit on Sunday.

Born—At the Sine Maternity Home, Harold, Ontario, on Friday, October 21st, 1955, to Mr. and Mrs. Ed. Galloway, Springbrook, a daughter; On Friday, October 21st, 1955, to Mr. and Mrs. Charles Quinlan, Marmora, a son; On Monday, October 24, 1955, to Mr. and Mrs. Burton White, Harold, R.R. 2 a daughter—a sister for Leonard and Marilyn.

Mr. and Mrs. Roy Thrasher recently entertained Mr. and Mrs. Ernest Sadler and Doris of Glen Ross.

Mrs. Frank Jeffs and Mrs. Ernest Spencer, Mount Pleasant, former members of Wellman's W. attended the 50th anniversary of that organization last Wednesday.

Thirteen ladies from Mount Pleasant W.A., attended the Burnbrae afternoon tea and bazaar, Mrs. Milford Wrightman read a selection.

Mr. and Mrs. Lorne Brooks visited relatives in Belleville on Sunday.

Rawdon

RAWDON— Mr. James Rainis was host for the Rawdon Y.P.U. meeting with a good attendance on Thursday evening. Miss Betty McConnell played quiet mu-

STIRK
MINERAL SUPPLEMENT
For Cattle, Horses and Sheep. Government registration No. 3972. Manufactured by
STIRK FARM SUPPLIES
PHONE 11 — THURLOW PLAINFIELD, ONT.

LOW on Cash?
Get $50 to $1200 or more
EXAMPLES OF LOANS

	12 mo.	24 mo.	36 mo.
$ Cash You Get	154.19	579.59	756.56
Your Monthly Payment	$12	$28	$40

Above payments cover everything! Even 2 Payments for In-between seasons are included. (Cost.)

▶ Phone for 1-trip loan. Upon approval, pick up cash. Loan customized to your needs, income. Reduce payments, consolidate bills with our Bill Consolidation Service. Phone, or come in.

Loans $10 to $1200 or more

THE COMPANY THAT LIKES TO SAY YES
Personal FINANCE CO.
Bankhead Finance SYSTEM
2 convenient offices—which is nearest you?
BELLEVILLE — 264½ Front St., 2nd Floor.....WOodland 8-4734
TRENTON — 22 Dundas Street, W., 2nd Floor.....Phone: 6542
OPEN EVENINGS BY APPOINTMENT—PHONE FOR EVENING HOURS
Loans made to residents of all surrounding towns • Personal Finance Company of Canada

Life's Little Annoyances
no. 1
Half of all WRONG NUMBERS in Belleville are RIGHT NUMBERS (dialed carelessly.)
DON'T BE SORRY — BE SURE!
■ Be sure — jot down the correct number to have in front of you.
■ Be sure — dial each numeral carefully.
■ Be sure — dial all the numerals in their correct order.
THE BELL TELEPHONE COMPANY OF CANADA

Halloween
—Treat 'em right with Coke

For a party...for a "treat"— there's nothing like a Coke! It's pure, wholesome refreshment with a taste that's bright, bracing, bewitching. Almost everyone appreciates the best'— so have plenty!
Get extra Coke for Halloween...

DRINK Coca-Cola
6 bottle carton 36¢ plus deposit and taxes
11-25
COCA-COLA LTD.
"Coke" is a registered trade mark

FREE for MOTHERS... A Nursery Picture for 12 labels from NEW AYLMER Certified BABY FOODS
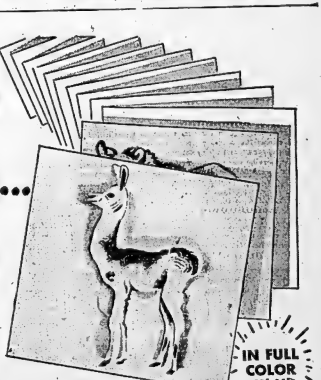
IN FULL COLOR 12"x14"
Years of research in the famous AYLMER Laboratories now bring to mothers new *Certified* Baby Foods prepared with New Formulas and packed by New Processes.
AYLMER *Certified* Baby Foods are pressure-cooked to retain nutrition values and flavour and then carefully strained to ensure a soft, smooth food for correct digestive function, all under constant scientific control.

HOW TO GET NURSERY PICTURES
☐ ZEBRA ☐ CHIPMUNK ☐ BEAR
☐ SKUNK ☐ DEER ☐ LLAMA
☐ SQUIRREL ☐ LION ☐ RABBIT
☐ FOX ☐ ELEPHANT ☐ GIRAFFE
Check above the animal picture you want. PRINT your NAME and ADDRESS below and mail this coupon with 12 Aylmer baby food labels to:
Dept. A.,
Canadian Canners Ltd.,
Hamilton, Ontario.
NAME
ADDRESS
CITY PROV.
46-54

Rangers Jolt Red Wings 6-2; Leafs Pull Surprising 2-1 Win Over Habs

CHIPS OFF THE SPORTS BLOCK

By Geo. H. Carver, Sports Editor

A GOOD START!

The TPT's leave the senior "B" hockey barrier with a flying start beginning with their inaugural here against the Whitby Dunlops tomorrow night. The Cowpens got their goat off their chests, take a respite then trek to Cornwall to take on Frank Marie's flying Colts on Sunday afternoon. They sip homewards and on Tuesday night take up the cudgels with their arch-enemies the Kingston Goodyears in Memorial Arena. The next night they adjourn to Whitby for the second puck conclave of the young season with M'sieu Wren Blair's hotshots. Not bad for a start.

Meanwhile down east the Brockville Magedomas and Cornwall Colts usher in the senior season with the pair clashing in Brockville tomorrow night. According to press reports both clubs are well stacked with products of the Ottawa Valley and veterans of the Quebec Hockey League, not to mention junior players of French-speaking clubs who have hopped the age hump.

The hon. Kitch Stanford, Brockville Magedoma's impresario, has combed the valley and the local printed word has it that he has an illustrious array, most of 'em French names, attached to Maggie contracts—or something. Meanwhile Master Ray Miren and Frank Marie down Cornwall way, have not been idle and their advance thumpings of the publicity drums would indicate that the Colts have already got a few Debbins of puck-chasing repute into the home corral.

But the proof of the hockey pudding, like its culinary counterpart, is in the eating—and there may be many a slip twixt the puck and the corner before the season is wound up. All-in-all, with the possible exception of the TPT's, the senior B group of this season has rounded up an array of illustrious names. Leaf-type looks like a championship year and in the news columns—but much remains to be seen. And you won't be able to garner much until the troops have got over the training aches and down to midseason form. Bill and for all, the schedule-making powers-that-be gave the TPT's and Whitby plenty of early opportunity to shake the summer cobwebs from muscles and joints. The TPT's play four games in five nights and the Dunlops three in four nights. Not a bad kick-off.

A GAME AND A MAN

The eyes of the Intercollegiate football world will be focused in general on Kingston Saturday—and in particular on a mighty stem of gridiron dynamite that wears the Tricolor.

For on that day ensues what has been termed the "Battle of the Giants" when Varsity's highly-rated Blues clash with the rod, gold and blue of Queen's University. The teams are all even-stephen at the top of the Intercollegiate gridiron ladder.

The third-year sensation of the Tricolor, youthful Ronnie Stewart, 185 pounds of football atomic energy, will be a marked man. Not that Stewart will care. It would bother him if he weren't marked.

This five-foot-sixer, ace of the Tricolor backfield, has already established an enviable Intercollegiate touchdown record. He is hailed as one of the greatest, if not the greatest halfback ever to wear intercollegiate cleats. And he should reveal in his greatest story when the Tricolor bouts with its ancient arch-enemy from Toronto.

He is as elusive as a butterfly's sigh. He is the Scarlet Pimpernel of intercollegiate football for the foe 'search him here, they search him there. They search for him most everywhere."

Last week against the University of Western Ontario Mustangs Stewart sat on a one-man show that was hailed in football circles the province over. He streaked across for three touchdowns. And his performance is all the more creditable because he was without the familiar company of Gary Schreider and Bill Surplis, two halfback wills-o'-the wisp.

Saturday, Stewart will spotlight a galaxy of backfield stars for the Blues' assault, including Al Noonan, will be back in tie entirely. And on their performance may hang an intercollegiate championship.

Coach Frank Tindall, not usually inclined to pay flowery tribute to his players in public, probably made the longest laudatory speech in his life the other day when speaking of Stewart. Said he:

"I cannot pay too much in tribute to this amazing thinker and player. He is the greatest I have seen in the Intercollegiate Union since I came to Canada in 1928. His sense of opponents' plays with unerring precision and he is 'on' that ball all the time. He goes places with such speed, evasiveness and elan that those of us who watch can hardly believe what we see."

Michael J. Rodden, steeped in football lore, writes from his vast gridiron experience—and Mr. Rodden, who definitely knows a football player when he sees one, has this to say about the starry Queen's backs:

"Another question concerns the all-time status that should be settled to this remarkable bundle of football skill known as Ron Stewart. In less than three full seasons Stewart has rocked up 24 touchdowns and has thus tripled the record established by the immortal George Richardson; a quarterback; shortly after the turn of the century.

"Many famous players have worn Queen's regalia; many have scored a lot of points but never before has there been such a touchdown scourge in the Intercollegiate Union as is this little speedster who was mistaken as a candidate for a waterboy role when he first applied to Frank Tindall for a football uniform. Stewart, unquestionably, is in a class by himself."

Rex the Hex Has Whammy Eye

CHICAGO (AP)—Rex the Hex did it to Philadelphia Eagles and Chicago Cardinals think he can do it to Cleveland Browns Sunday.

Cards think he is the best hexer since Evil-Eye Finkle, the boxing camp hatbiter who was supposed to put the hex on fighters.

Rex the Hex, however, is a dog—a collie with one blue eye and one brown one.

Eagles' Dick Bielski missed a 29-yard field goal attempt in the final minute on Sunday's 24-24 tie game with Cards.

"Rex was right on the Cardinals' bench at the time," says publicist Eddie McGuire. "He had his blue eye trained directly at Bielski. The poor guy never had a chance."

Murphy Paces Bounding Blues To Triumph Over Champions; Duff Gets Both Toronto Goals

By The Canadian Press

Ron Murphy is more than a month ahead of his goal-scoring objective in the National Hockey League.

Murphy was told by coach Phil Watson to score at least 30 goals in his 1955-56 season with New York Rangers. Watson said four goals a month would do it.

The 22-year-old Murphy sent his season's total to eight Wednesday night as he scored twice to help the Rangers to a 6-2 triumph over Detroit Red Wings at New York. The season opened last Oct. 6 and at this rate Murphy will be well over the 30-goal mark by the time the 70-game grind ends next spring.

In the only other engagement, the Maple Leafs pulled a surprise 2-1 victory over the leading Montreal Canadiens before a sellout crowd of 13,843 at Toronto. The win moved Leafs into sole possession of fifth place.

FIRST PERIOD—NIL

Murphy's two goals and an assist sent him into a first-place tie with teammate Dave Creighton in the individual scoring race. Each has 12 points.

The Rangers took over second place in the team race. They have 19 points to 17 for Canadiens—a single point behind Canadiens.

It was not only Murphy who came up with an outstanding game.

New York goaltender Lorne Worsley, who was rumored for an indefinite period, was pressured by Detroit into a mild penalty.

Then Creighton, Hebenton, Prentice and Murphy set Rangers out in front 6-1 in the third before Lindsay's record-tying marker at 19:11.

Rookie Dick Duff, a 19-year-old left winger, scored both Toronto goals as Leafs made it four straight games at home without a loss. They've won three of them. In the road Leafs have lost all five games.

SCORED IN SECOND

The first period was scoreless and centre Jackie Leclair opened the scoring for Canadiens at 3:37 of the second frame, driving home a 30-foot shot after Dickie Moore's pass from behind the Leaf net.

Duff evened the count at 16:25 of the same period with his first NHL goal, fooling Montreal netminder Jacques Plante from about three feet out.

The young Leaf forward won the game in the third period. He took a pass from George Armstrong and beat Plante with a 10-foot shot at 2:20.

Referee Frank Udvari, who called infractions closely, handed out 16 minor penalties, 10 to Canadiens and a 10-minute misconduct to Montreal defenceman Tom Johnson for arguing too strenuously after Canadiens were given a penalty for one of their men leaving the penalty box too soon.

Hockey Standings

By The Canadian Press

National League

	W	L	T	F	A	Pts.
Montreal	5	2	1	24	10	11
New York	5	3	0	31	25	10
Boston	3	3	2	15	14	8
Chicago	3	4	2	21	29	8
Toronto	3	5	1	18	26	7
Detroit	2	4	2	20	19	6

Wednesday's Games

Detroit 2 New York 6
Montreal 1 Toronto 2

Tonight's Game

Chicago at Montreal

American League

	W	L	T	F	A	Pts.
Providence	4	3	1	28	22	9
Cleveland	4	3	0	36	21	8
Buffalo	3	4	1	27	25	7
Pittsburgh	2	3	2	20	17	6
Springfield	3	5	0	20	36	6
Hershey	0	3	2	15	19	2

Wednesday's Games

Buffalo 2 Providence 3
Springfield 2 Hershey 5

Friday's Game

Cleveland at Pittsburgh

Ontario Senior

	W	L	T	A	Pts.
Kitchener	3	0	0	17	9
Owen Sound	3	1	0	14	10
Stratford	2	1	0	13	12
Windsor	0	3	0	11	19
Chatham	0	3	0	7	12

Hockey Scores

By The Canadian Press

Quebec League

Shawinigan Falls 5 Trois-Rivieres 2
Montreal 3 Chicoutimi 2

Western League

Winnipeg 1 Seattle 5

International League

Toledo 2 Grand Rapids 5

Alsatite Coast Senior

Saint John 8 Moncton 1
Fredericton 2 Amherst 11

Ontario Senior

Stratford 4 Chatham 2
Owen Sound 4 Kitchener 5

Western Junior

Guelph 1 Barrie 2

Eastern Junior

Edmonton 3 Regina 6
Lethbridge 8 Medicine Hat 4

The Big Seven

By The Canadian Press

Ron Murphy and Dave Creighton, two players largely responsible for New York Rangers' surprising climb into second place in the National Hockey League, have moved into a tie for the loop's scoring lead.

Murphy collected two goals and an assist Wednesday and Creighton a goal and an assist as the Rangers walloped Detroit Red Wing 6-2 at New York. Murphy has eight goals, tops in the league, and four assists, while Creighton has four goal and eight assists.

The leaders:	G	A	Pts.
Murphy, New York	8	4	12
Creighton, New York	5	7	12
Hewe, Detroit	5	6	11
Belivieu, Montreal	2	9	11
M. Richard, Montreal	6	3	9
Lindsay, Detroit	6	3	9
Delvecchio, Detroit	4	4	8
Moore, Montreal	2	6	8

Pete Conacher May Play For Farm Club

NEW YORK (CP)—General manager Muzz Patrick of New York Rangers said Wednesday night he is trying to arrange for Pete Conacher to play with one of the Ranger farm clubs or some other suitable team on a "loan" basis.

"Conacher is potential big league material and a much better player than the National Hockey League draft price ($15,000) and we're not going to let him go until a suitable arrangement or trade can be made," Patrick said.

Conacher was suspended by the Rangers after he signed his contract and refused to report to his assigned farm club — Providence Reds of the American Hockey League.

UNABLE TO REPORT

Tuesday general manager Terry Reardon of the Reds said that Conacher had been unable to report to Reds because of personal affairs in Canada. The Reds had announced that George (Dutch) Blair had been acquired on loan from Buffalo in exchange for rights to Conacher.

It was thought that Conacher, a native of Toronto and son of NHL great Charley Conacher, might be able to play for Buffalo since it was closer to his home.

"A suitable arrangement with Buffalo might be possible," Patrick said, but no commitments have been made as yet.

Sports Calendar

HOCKEY

Friday — OHA Senior "B" Quebec Whitby at Belleville TPT's, Memorial Arena, 9 p.m.

"Weekend"—OHA Senior "B"—Belleville TPT's at Cornwall Colts, 2.30 p.m.

Tuesday—OHA Senior "B"—Kingston Goodyears at Belleville TPT's, Memorial Arena at 8.30 p.m.

Wednesday—OHA Senior "B"—Belleville TPT's at Whitby Dunlops, 8.30 p.m.

RUGBY

Today— COSSA Sr — Picton at Queen's.

Tuesday — COSSA Jr. — Quinte Secondary School at BCIVS; Brighton at St. Michael's.

DARTS

Monday — RCAF vs Navy at ANAF; Houston vs Brewers at ANAF; Hasty Pee's vs Corbin at Legion; Legion vs Army at HPS.

League Leaders

By The Canadian Press

Standing:	Montreal, won 3, lost 2, tied 1; points, 11.
Goals:	Murphy and Creighton, New York, 12.
Assists:	Quinlan, New York and Belivieu, Montreal, 8.
Shutouts:	Plante, Montreal, 3.
Penalties:	Lindsay, Detroit, 43 minutes.

SAFE BUY USED CARS AND TRUCKS

"A GOOD PLACE TO DEAL"

BELLEVILLE MOTOR CAR CO. LTD.

"MERCURY - LINCOLN - METEOR"

BRIDGE AND COLEMAN STS. DIAL WO 8-5071

IF YOU DRIVE—

YOU CAN'T AFFORD TO BE WITHOUT ADEQUATE AUTOMOBILE INSURANCE!

WE SELL THE BEST!

THE LORNE McDOUGALL Insurance Agencies Ltd.

160 FRONT ST. DIAL WO 8-4178

"BELLEVILLE'S LARGEST INSURANCE OFFICE"

Ever Hear About...

THE "HORSELESS CARRIAGE" (1824)

From the Bettmann Archive

THE SOOT AND SMOKE FROM THIS travelling boiler made it unpopular with the ladies because it spoiled their complexions and so—it soon became extinct.

E34-30

DOW KINGSBEER BREWERY LIMITED

They'll Do It Every Time

By Jimmy Hatlo

Blues' Coach Plans Attack Against Gaels

TORONTO (CP) — Fickle Lady Luck kept the University of Toronto Golden Gaels out of the intercollegiate playoff final in 1954 but coach Bob Masterson of the University of Toronto Blues says he doesn't intend torely on luck this year.

Blues and Gaels clash Saturday in Kingston and the game looms large in the scheme of things to decide this year's Yates Cup winners.

For Frank Tindall's Gaels it's a must game. They were beaten in Toronto 16-11 the first time the two teams hooked up this fall.

The Gaels are tied for first place in the four-team intercollegiate union but Queen's must beat the Blues to qualify for a playoff.

Gaels, who last won the title in 1951, figure this is their year.

Wily coach Masterson says he plans a new attack he hopes will net 30 points. "That's the only way we will beat Queen's now that Gus Bracci is starting to hit on his passes," Masterson says.

Quarterback Bracci, who came to Queen's from Temple early in the fall, failed to show in Toronto but Masterson says his scouts report a steady improvement in the Queen's quarterback's throwing arm.

Last week in London Bracci's misdirected passes with long flings to leave Mustangs dizzy. Queen's won the game 23-17.

Brighter Shines in 4 the Time

KIWI BOOT POLISH IN COLORS

LEATHER CUFFS DIAL WO 2-2854

BRAM HUMPHREYS ARCH SUPPORT AND SHOE REPAIR CENTRE

19 Campbell St.

Dial WO 2-2854 for Appointments

DOWN TO 11

CAMDEN, N.J. (AP)—The field in racing's richest horse race, the Garden State Stakes at Garden State Park on Saturday, has narrowed down to 11 with three of them doubtful starters.

Trainer H. B. Carroll said Wednesday he wasn't sure if Mrs. Natalie Lynch's Nan's Mink would be in the 1 1-16-mile event for two-year-olds. Trainer W. Jeffords' gem also is uncertain.

On the doubtful list is Eastgate, Calumet Farm's entry.

The winner is expected to drag down about $160,000.

O.H.A. SENIOR "B" HOCKEY

BELLEVILLE MEMORIAL ARENA

WHITBY DUNLOPS vs BELLEVILLE T.P.T.'s

FRIDAY., OCT. 28th

9.00 P.M.

General Admission Adults 75c — Children 12 and under 25c

Reserved Seats $1.50

Reserved seat tickets on sale at Bill Cook's Cigar Store, Phone WO 8-1252. Reserved seat tickets will not be held after 6 o'clock day of game.

Get a better grip on the road with B.F. Goodrich

TRAILMAKER MUD-SNOW TIRES

OUTPULLS, OUTSTOPS OTHER WINTER TIRES

SCIENTIFIC TREAD DESIGN IS QUIET ON THE ROAD

BUDGET TERMS as low as $1.00 weekly

B.F.Goodrich TIRES

Complete line of C.C.M. Skates, Hockey Sticks and equipment.

• USE OUR BUDGET PLAN •

Uptown Tire And Battery

301 PINNACLE STREET DIAL WO 2-2608

'Miss Supertest' Will Attempt New World Speedboat Mark On Picton's Colorful Course

By GEORGE H. CARVER
(Sports Editor)

PICTON — Canadian and world speedboat records may be shattered and established here over the weekend.

Picton's tree-fringed waterway, storied in speedboat archives will be the scene of the trials.

Tremendous 2,000 horsepower, a potential of 200 miles per hour lies hooded in the trim hull of "Miss Supertest," owned by the Thompson brothers of London, Ont. Bill Braden, Waterdown, Ont., one of Canada's crack speedboat drivers, will be at the throttle when the boat makes the attempts.

Braden will send "Miss Supertest" over a special measured course in an effort to break the Canadian record of 138 miles per hour set by the former "Miss Canada IV" and the world record of 178.3 miles per hour at present held by "Slo-Mo-Shun" of California.

Sunday has been set as the official date for the trials. The time is not known, everything depending on waves, wind and weather. It may be the crack o' dawn or high noon.

"Miss Supertest" which succeeded "Miss Canada IV" as the nation's hope for world speedboat supremacy is said to be valued at $240,000. Her power plant, a Rolls-Royce Grimson engine is said to have cost $75,000.

Optimism reigned in the camp here today following the test run of Miss Supertest yesterday. James Thompson, co-owner of the speedster told this reporter "the course is the best water Miss Supertest has ever tested. That goes for the United States and Canada."

Thompson was a trifle [illegible] in predicting any records for his craft. "We will go after the 'Canadian record first" he said, "but I believe that with yesterday's [illegible] in our favor we shall be able to lower the 138 m.p.h. mark set by Miss Canada five years ago."

If Miss Supertest takes the Canadian mark in her stride Braden will gun her for the world record held at the moment by the American speedster 'Slo-Mo-Shun' owned by A. Sayers. Slo-Mo-Shun's mark is 178.3 miles per hour.

Thompson said he was "satisfied with Miss Supertest's performance in the first trial run." It is likely other test performances will be staged before the big events of Sunday.

Sanction for the trial has been given by the Canadian Boating Federation for Saturday, October 20. The boat must travel both ways within 4 hours. In case of bad weather extensions can be granted.

The course is a five-mile straightaway in a north - south direction in the Long Reach off the high shore Picton to Green Point, Highway No. 41. "Miss Supertest" will roar down the first two miles then at full speed will race time in the middle official mile, with an extending two miles remaining.

Three official timers at each end of the course will work on shore handling the stop watches from which the time will be computed.

The course runs north and south. The most startling is a few hundred yards west of Cole's Ferry.

Among the speedboat notables here are Danny Foster, driver for Guy Lombardo, who will act in a mechanics advisory capacity, and his mechanic, Roy Duby. Other members of the boat party are Bruce Wells, designer of the boat's gear-box; Vic Leghorn and Doug Wimperis, mechanics for "Miss Supertest"; A. S. Eadie and William Turner, of the Rolls-Royce Company, and an ex-Bellevillian, Lloyd Hicks, Ottawa, supervisor of Supertest.

This pretty Prince Edward County town is agog over the event. Hotels are crowded to capacity. Many racing officials and speedboat men are in town. Newspapers of the district are represented. Toronto, Detroit and other metropolitan centres have sent figures connected with the sport. Many prominent Canadians are here.

Commodore Jack Cole and members of the Prince Edward Yacht Club are going all out to make the event a red-letter day in Canadian speedboat history.

The Royal Canadian Mounted Police craft will patrol the course. It is urgently requested that all pleasure craft keep away from the scene of operations during the runs. This is very important. Remember Campbell's "Blue Bird" in her disastrous attempt to capture the world's jet-propelled boat honors.

Barrie Flyers Edge Biltmores In Opener

BARRIE (CP) — Barrie Flyers opened the 1955-56 Ontario Hockey Association junior A season on the right foot Wednesday night as they defeated Guelph Biltmores 2-1 before 7,400 fans.

Action in the first period was ragged at times with both teams missing numerous opportunities. Guelph had the better chances but poor shooting and outstanding goal tending by Bob Senior kept the slate clean.

Barrie scored in the second period as Guelph were a man short, Cherry carrying in behind the net and laying a perfect pass out to Raineri. Partridge came right back at the face-off, walked around one defenceman and drove a high shot at the top corner to make it 1-0.

Biltmores tried hard to come back in the third and were rewarded with a goal as Harper scored on a pass from Ozyko. They then applied the pressure for the remainder of the game but without success.

BEAT SCOTTISH

SHEFFIELD, Eng. (Reuters)—The English Soccer League beat the Scottish League in their interleague match here Wednesday night, 4-2. The English led 3-1 at halftime.

USED TIRE BARGAINS

ALL SIZES
$1.00 up

BILL DELINE
LTD.
BELLEVILLE

Four Mustangs Leave Corral After Game

LONDON, Ont. (CP)—Four seniors will be playing their last football game at home in the University of Western Ontario colors when the Mustangs face rejuvenated McGill Redmen in the final 1955 senior intercollegiate game here Saturday.

The four Mustangs in their final year are fullback Ralph Simmons from Toronto, defensive halfback Byron Young from Peterborough and two London athletes; Captain Ted Collins, a tackle, and guard Doug Drew.

Lack of size may keep both Drew and Young from pro football, but Simmons and Collins are both considered to have excellent chances of making the grade.

Saturday's game should prove to be a real battle as the Mustangs fighting to escape finishing in the cellar, after McGill pulled a big upset last Saturday by downing Toronto 16-9.

Reds, Bears Win In American Loop

By THE ASSOCIATED PRESS

Providence's high-flying Reds, who finished in the cellar of the American Hockey League last year were in first place today on the strength of the play of two former New York Rangers.

The Reds acquired 21-year-old Bill McCreary and Camille Henry, 1953-54 National Hockey League rookie of the year last season, and the two pounded home goals in Providence's 3-2 victory over the Buffalo Bisons Wednesday night.

In another AHL game, the Hershey Bears outclassed the Springfield Indians 7-2 decision, who hasn't won an AHL pennant since 1946, raced ahead of the idle Cleveland Barons by one point. The Reds have nine points.

McCreary scored the winning goal with less than three minutes remaining in the final period after Henry's goal late in the second period broke a 1-1 tie. Larry Wilson scored Buffalo's first goal and Providence's Paul Larivee matched it early in the same period.

New Grist for Mills

Watson's 'New Loop' Rangers Make Gotham Scribes Happy

NEW YORK (AP)—After years of desperation and sagging interest, New York hockey writers suddenly seem to have found enjoyment in their work.

The bundle of colorful material provided by Bill Watson and his "new look" Rangers has made the writers perk up and the result has been almost daily bright feature stories on the local sports pages.

For a time last season things got so bad that many New York newspapers ran stories only on the actual games. There also were periods when the Rangers hardly would get a mention for a day or two at a clip.

Wednesday, every afternoon New York paper had a story on a different Ranger player and one paper even ran two lengthy stories.

Perhaps the fact that the season still is young and the new Rangers provide a natural reservoir of information may have something to do with it, but the writers in unbending themselves seem to have taken heart from the fighting spirit of Watson, the old pro, and the club's will to win.

This long-looking spirit, which could provide the shot in the arm the sport has needed in New York for years, was the theme of most of Wednesday's stories and has been since the season opened.

A sample of this afternoon's work:

James Burchard in The World Telegram: "Honest Andy real bargain for Blues". (A feature on Andy Hebenton, the former Victoria star, and how Ranger general manager Muzz Patrick claims he outwitted his father, Lester, in getting Andy, dubbed by coach Watson "the honest worker.")

Barney Kremenko in the Journal-American: "Bills keep Creighton angry, fit." (A story on Dave Creighton, who says he was so mad at being traded to five clubs within a year that he has decided "to give it an all-out try with the Rangers.")

Jerry Mitchell in The Post: "New Blues have 'mean' look." ("A mean look that becomes them," writes Mitchell in a lengthy yarn on Wednesday night's game in the Garden against Detroit Red Wings won by Rangers 6-2).

The Post also devotes a whole column by Milt Gross to Lou Fontinato, the Ranger defenseman who Muzz Patrick describes as "a guy who will mix it with a bull, go holds barred."

Watson and Patrick both admit they have had to sit on Leaping Louie occasionally to calm him down. Jerry Bill figures Fontinato "is just the kind of player who could help many over his five sisters if they suddenly loomed in his path."

Rocky Willing To Meet Moore

LOS ANGELES (AP) — Heavyweight champion Rocky Marciano is perfectly willing to fight Archie Moore again, provided the public wants a rematch and Archie "wins a couple of fights in the next few months."

So said the champ here today, adding that Jersey Joe Walcott hit him much harder than did venerable Archie.

Because of income tax, Rocky said, it isn't profitable to fight more than twice a year. He figures the next defence will be in June.

WINS PENTATHLON

MACOLIN, Switzerland (AP)—Russia's Konstantin Salnikov won the world modern pentathlon championship Wednesday. The team championship went to Hungary. Marcel Pailie cleanly.

Royals Edge Shawinigan 3-2

By THE CANADIAN PRESS

Montreal Royals clung tenaciously to the heels of the leaguepacing Shawinigan Falls Cataracts Wednesday night with a 3-2 overtime victory over the hapless Chicoutimi Saguenayens.

At the same time, the Cataracts held Trois-Rivieres Lions to the Quebec Hockey League cellar with a 5-2 triumph before 3,200 fans. The Royals, trailing Shawinigan Falls by three points came from behind a 2-0 deficit to force the game into sudden-death overtime. Lulu Denis' goal, with Kelly Burnett and Andre Corriveau assisting proved the winner after six minutes of extra play, beating goalie

Holman KO's Boardwalk Smith

MIAMI BEACH, Fla. (AP)—John Holman, a massive and notoriously slow Chicago Negro, smashed Boardwalk Billy Smith back into fistic oblivion Wednesday night, knocking him out with a violent right cross at 1:43 of the seventh round.

The plodding Holman pursued Smith ruthlessly through the first five rounds but finally caught him in the sixth with a series of left uppercuts, followed by a left hook that dropped Smith under the ropes for a nine-count.

Holman caught the tired Smith quickly in the seventh, knocking him flat on his back with a right to the head. Smith got his knees at nine but was unable to make it and was counted out by the referee.

Yesterday's Stars

By THE CANADIAN PRESS

Rookie Dick Duff, Toronto, who scored both his team's goals as the Maple Leafs edged Montreal Canadiens 2-1 in Toronto.

Ron Murphy, New York, who scored twice and assisted on a third goal to lead the Rangers in a 6-2 romp over Detroit Red Wings at New York.

BE READY for CHRISTMAS and WINTER SPORTS

C.C.M. — Bauer — Western Shoe
SKATES
For the 2-Year-Old and Up
Tube & Figure Skates — Hockey Outfits

Our Deposit Plan For Christmas
Saves Last Minute Disappointment
A DEPOSIT HOLDS YOUR CHOICE

PUCKS — HOCKEY STICKS — STOCKINGS

Timely Suggestions - Bicycles & Tricycles
Kiddy Cars — Wagons — Pedal Autos — Scooters — Wheelbarrows — Doll Prams
Dinky Toys — Meccano Sets — Holster Sets — Dolls — Pandas — Model Craft Supplies — Hockey and Baseball Games — Dartboards and Darts — Toys — Games.

BICYCLES | FLASHLIGHTS | HOBBY SUPPLIES

STEPHEN LICENCE LIMITED
229 FRONT STREET ALEX. W. McGLASHON PHONE WO 8-2363

FASTER MOTOR TURN-OVER
-up to 47% more starting power!

CANADIAN TIRE CORP'N

MOR-POWER HI-CAPACITY

GUARANTEED 4 FULL YEARS

MOR-POWER HI-CAPACITY ARMOR GLASS

MOR-POWER "HI-CAPACITY" ARMOR-GLASS—Guaranteed 48 months. Delivers up to 47% more starting power than original equipment, plus the exclusive ability to keep producing a full load of current longer than any other type of battery . . . for faster motor turnover and positive cold weather starting ease. Built to outlast 4 ordinary batteries. SAVE SAFELY—AT CANADIAN TIRE.

GUARANTEE — Every MOR-POWER BATTERY is guaranteed for 12 Months, 2 Years or 4 Years — depending on the type purchased, or money back. You pay only for service rendered.

18-Month Guarantee
MOR-POWER HEAVY-DUTY Battery
-39 PLATES-
REG. LIST $13.30
7.95 AND YOUR OLD BATTERY
YOU SAVE $13.30 — Full size, full 39-plate capacity. Delivers your old "great and great" battery now with an action-filled power that cars (Ford V8, see below).

2-Year Guarantee
MOR-POWER SUPER-SERVICE
-45 PLATES-
REG. LIST $21.25
11.45 AND YOUR OLD BATTERY
YOU SAVE $9.80. Full 118-amp. capacity. Loaded with extra power for top performance in any weather. Fits most passenger cars. (Ford V8, see below).

4-Year Guarantee
MOR-POWER HI-CAPACITY
-51 PLATES-
REG. LIST $27.75
15.45 AND YOUR OLD BATTERY
YOU SAVE $12.30 — Up to 47% more power delivered for faster motor turnover and longer, trouble-free starting in cold weather. 135-amp. capacity. Fits Ford Products — 1951-54; 51-plates, 121-amp. capacity. Reg. list $24.50. With your old battery $15.45.

NOTE—Add 50c to above prices for installation or delivery

CAULKING GUN
Improved ratchet type; 8" x 2" cartridge barrel. Complete with general purpose 24" round nozzle. Easy to load, easy to use.
4.29

Caulking Compound
Stops heat loss, seals out cold drafts around doors and windows.
BLACK Can 65c | GREY Can 65c
Qt. 1.19 | Qt. 3.19

Motor Conditioner
Guaranteed new pep from your car . . . or your money back. Restores lost power. 20-oz. Can .59

HEAVY-DUTY BRAKE FLUID
Meets all hydraulic brake systems, equal to and exceeds most any original brake fluid.
16-oz. .98
32-oz. 1.79

Moto-Master Ignition Coil
Thick-coiled Heavy Duty Universal. Coil for most 6-volt cars and trucks . 3.98
Also Special Type Coils

4" Seal Beam Hand Spotlight
The high-powered unit penetrates up to 1,500 feet. Flags into lighter outlet. Value 3.59

NEW BUDGET PLAN
NO MONEY DOWN — PAYMENTS AS LOW AS $1.00 A WEEK
MINIMUM $20.00
OPEN FRIDAY EVENINGS TILL 9 P.M. — WE DELIVER

"Save Safely"
CANADIAN TIRE CORP'N ASSOCIATE STORE
SIGN OF SERVICE
36 Moira St. West, BELLEVILLE
DIAL WO 8-6701 D. HILL

SAVE WITH OUR MACHINE SHOP FACILITIES

TIP TOP TAILORS
Tip Top's famous tailoring and fabrics in all ready-to-wear
SPORT COATS and SLACKS
Danbury

SPORT COATS—Danbury sport coats are really "sport" coats—yet styled in the new Trim Look. Above, is a new two-button model with centre vent, Tip Top tailored in fine tweeds, rub weaves, checks and plaids. $29.95 to $39.95.

SLACKS—Danbury hits them in all sizes, fabrics, colours and prices including Danbury's Action Slacks. From $8.95—$21.50.

Pay $10 down—and wear it (balance over 6 months)
Tailored by and exclusive with
AT THE FOUR CORNERS
PHONE WO 2-2612

Tip Top tailors
RF12

Exhibitions? Phooey!

Kitchener Dutchies Win Three in Row Hand Mercurys 5-4 Overtime Defeat

By THE CANADIAN PRESS

Kitchener - Waterloo Dutchmen apparently don't let poor showings in exhibition games bother them. Dutchmen couldn't untrack themselves in their pre-season games and won only a couple of the eight or so contests played.

But Wednesday night in the Ontario Hockey Association Senior A league, Canada's representatives for the 1956 Olympic Games won their third game in as many league starts. They defeated Owen Sound Mercurys 5-4 in overtime at Kitchener.

The win moved Dutchmen into a first-place tie with Mercurys, who were handed their first defeat in four games.

BEAT CHATHAM

Stratford Indians defeated Chatham Maroons 4-2 at Chatham in the other game. Stratford's win was Maroons' third loss in as many games and left them in the cellar with Windsor Bulldogs, who also have lost their three starts. Indians are in third place with two victories in three contests.

A Kitchener crowd of 2,429 saw Billy Colvin break up the game at 6:55 of the 10-minute overtime session. It was the third goal of the game for the youngster who graduated from Junior B to St. Michael's Majors in the junior OHA last season.

Bob White and Jack McKenzie scored the other Dutchmen goals. Jack Popiel-Mercurys with a pair of goals, Ken Green and Ted Reid got the others.

Owen Sound jumped into a 3-1 lead during the first period. Dutchmen made it 4-3 in the second and outscored Mercurys 2-1 in the final frame. McKenzie's goal was up the overtime period.

A crowd of 1,900 watched the Chatham game. Stratford was ahead 2-0 after the first period and led 3-1 after two frames.

Lou Bendo, Dinny Flanagan, Harry Pavlika and Jimmy Filotti scored for Indians. Mike Delich and Jim Connelly produced Maroons' markers.

Goodyears Tie Whitby Dunlops

The Kingston Goodyears and Whitby Dunlops were deadlocked once in overtime last night before 2,043 fans in Kingston's Community Centre to tie 3-3 in the opening game of the 1955-56 OHA senior "B" schedule.

The Goodyears were fighting an uphill battle most of the way, with Whitby leading 1-0 at the end of the first and 3-2 going into the third period. Kingston tied the score at 3:55 on Schnarr-who's marker and took a 4-3 lead at 12:24 with Don Bellringer banging home passes from Senior and Nicholson. Fred Eicher sent the teams into overtime with Whitby's fourth goal, a shot from Bonello.

Jack Irvine's Limestone City crew went in front at 3:15 of the 10-minute overtime session with Bellringer completing a three-way play with Senior and White. Whitby surged back at the 5:32 mark however, with Bonello rapping home Eicher's pass for the 5-5 score.

The line of Don Bellringer, Don Senior and Jack White sparked the Goodyear attack. Bellringer notched two goals and an assist, Senior one goal and two assists while White drew two helpers. Les Douglas and Sam Sanchenko netted the other goals.

Don McBeth fired two of the Whitby goals with Eicher and Bonello claiming one goal and one assist each. Harry Smith also scored.

Referees Walsh and Topping handed out 14 penalties, three to Whitby including two miscondicts to Harry Sinden.

The same two clubs meet in Whitby on Saturday night while Whitby visits the Belleville TPT's on Friday evening at 9.00 p.m.

Family Trust Takes Over Detroit Tigers

DETROIT (AP)—A family trust took over the ownership of the Detroit Tigers baseball team today but its membership is only a matter of time before the famous American League baseball team would be sold outright.

The list of fiddlers for the property now held in trust for the five children of the late Walter O. Briggs is growing longer. High on the list is another famous Detroit name—Henry Ford II.

Still hopeful of keeping the Briggs name on the fine stadium is W. O. (Spike) Briggs Jr., Walter's only son. But his efforts appear wrapped in legal red tape.

LEGAL TECHNICALITIES

The ownership change to the trust fund was one of many legal technicalities surrounding the baseball franchise. The Briggs Commercial and Investment Co., which held the baseball stock, was dissolved, effective today, under the terms of the Briggs will. And the stock went into the trust fund. However, there is a difference of legal opinion as to whether a trust can properly own such a precarious property as a baseball team.

Another legal question is whether Spike Briggs can be a proper fiduciary for the club since he not only is a beneficiary of the trust, he is one of three executors of it.

JAMES LEADS WIFU

REGINA (CP) — Gerry James, Winnipeg Blue Bomber halfback, has an edge of 16 yards over fullback Normie Kwong of Edmonton Eskimos in the race for Western Interprovincial Football Union ground-gained honors.

Statistics released Wednesday night show James with a net gain of 1,174 yards against 1,058 for Kwong. Both marks surpass the league record of 1,043 yards established last year by import fullback Howard Waugh of Calgary Stampeders.

The two homebrew gridders have one more game to switch places in their totals. On Saturday night Bombers and Eskimos play to the Stadium-Exhibition Bowl, while Exhibs entertain the Stampeders in the final league games of the season.

Head Signs With Kramer

SYDNEY (Reuters)—Australian Davis Cup star Lewis Hoad has signed a tentative agreement with American impresario Jack Kramer to turn professional, it was reported Wednesday in Sydney.

Hoad's father revealed the existence of the agreement after a hotel-room meeting with Kramer. Because the brilliant athlete is under 21 and Kramer is not a member of Australian law, the agreement is not legally binding until it has the signature of Hoad's father and the approval of a district court.

Kramer said Hoad would "discuss money offers tomorrow."

Hoad and playing-mate Ken Rosewall recently turned down reported $50,000 offers from Kramer in Brisbane. Rosewall said Wednesday night he is not interested in any new offers by Kramer.

Joins Dutchies

KITCHENER (CP)—Bob Celer, quarterback with Kitchener-Waterloo Dutchmen of the Ontario Rugby Football Union, rejoined the team Wednesday night after being released from hospital.

Celer suffered a concussion in last Saturday's game against Sarnia Imperials. He was admitted to hospital here Sunday and released Tuesday.

Celer will be in action Friday night when Dutchmen meet Toronto Beaches in the final league scheduled game of the season here.

SHELL OUT with WRIGLEY'S SPEARMINT!
Youngsters love it—and it's so healthful, wholesome and inexpensive. Buy it by the box so you won't run short—There's 100 sticks in every box.
WRIGLEY'S SPEARMINT CHEWING GUM
Shell out with Wrigley's Spearmint Gum!

CJBQ VOICE OF THE BAY OF QUINTE
(CJBQ — 1230 Kc)

THURSDAY

4:00—News & Weather
4:05—Favorite Pianos
4:45—Kiddies Karnival
5:00—News & Weather
5:05—Melody Music
5:30—Melody Music
6:00—Monty Mason
6:30—Sportsman
6:55—In the Sportlight
7:00—O Canada and Opening
7:15—Strength for the Day
7:30—Up With the Sun
7:55—Canadian Farm Reporter
8:00—News & Weather
8:05—Melody Time
8:30—News & Weather
8:45—Melody Time
9:00—Bible Broadcast
9:15—Sacred Melodies
9:30—News & Weather
9:45—Melody Time
10:00—Coffee Time
10:30—Melody Time
10:45—Melody Time
11:00—Stork Club
11:15—Down in My Time
11:15—Who Am I?
11:30—Double Lead Junction
12:00—Luncheon Music
12:30—News & Weather
12:45—Melody Time Interlude
13:45—R. R. 1230
13:55—Ken Reynolds
1:25—Time Signals
1:30—News & Weather
1:45—Melody Time
2:00—News & Weather
2:30—What's New
2:45—Trenton
4:00—News & Weather
4:05—Melody Music
4:45—Kiddie Karnival
5:00—News & Weather
5:05—Melody Music
6:10—Dinah Time
6:15—News & Weather
6:30—Ray Block
6:45—Warne King
7:00—News & Weather
7:05—Music Til Mid.
10:00—News & Weather
10:05—Music Til Mid.
11:00—News & Weather
11:05—Music Til Mid.
11:30—Sports Review
12:00—Sign Off

FRIDAY

6:30—In the Sportlight
6:45—In Town Tonight
6:45—Supper Music
7:00—News
7:05—Dynamic Farm News
7:30—Star Time
7:45—Top Tunes
8:00—Breakfast Club
8:00—Fibber McGee & Molly
8:15—Don Manny Family
8:30—Big Sister
9:00—News & Weather
9:05—Music Til Mid.
10:00—News & Weather
10:05—Music Til Mid.
11:00—News & Weather
11:05—Music Til Mid.
11:30—Sports Review
11:55—Music Til Mid.
12:00—News & Weather

WHAM TV SCHEDULE CHANNEL 5

THURSDAY

4:00—Date With Life
4:15—Search for Tomorrow
4:30—Guiding Light
4:45—Modern Romances
5:00—Howdy Doody
5:30—Sandy Dreams
6:00—Today
7:30—Al Sisson
8:00—Today
8:30—Tonight for Tomorrow
9:00—Home, Cooking
9:30—Ding Dong School
10:30—Search for Tomorrow
11:00—Home
11:15—Guiding Light
11:30—Treasury Your Gift
1:00—Full Length Movie
3:00—Ted Black's Matinee
3:30—It Pays to be Married
4:00—Date With Life
4:15—Search for Tomorrow
4:30—World of Sweeney
4:45—Modern Romances
5:00—Pinky Lee Show
5:30—Howdy Doody
6:00—Andy Oakley
6:30—Ted Mack's Original Amateur Hour
7:30—Ed Sullivan Show
8:30—Theatre Vanyon Theatre
9:30—Eddie Fisher

FRIDAY

7:45—News Caravan
8:00—Continental Coquettes
8:30—Garry Moore
9:30—Big Story
10:00—Star Stage
10:30—Cavalcade of Sports
10:45—Red Barber's Corner
11:00—Eleventh Hour News
11:07—Weather
11:23—Speaking of Sports
11:30—Tonight

NETWORK PROGRAMS

THURSDAY EVENING

7:45—CFRB, Perry Mason
8:00—CJBC, McGee and Molly
8:00—CFRB, Mitch Miller
8:30—CJBC, Gaily Gaily
8:30—CFRB, Jack Carson Show
9:00—CFRB, Amos 'N' Andy
9:30—CJBC, Flatter Brains
10:00—CBL, National Security Forum
10:00—CBM, Eddie Cantor
10:00—CFRB, Court of Opinion
10:30—CBM, Musical Sounds
11:15—CFRB, Sport News
11:15—CFRB, Merry-Go-Round
11:30—CKEY, Sports Desk
11:30—CFRB, Merry-Go-Round
11:30—CFRB, Sign Off

'Highway Patrol' Being Based On Actual Work of Officers

TV-Radio Column

By CHARLES MERGER

NEW YORK (AP)—Let me sing you the ballad of "Highway Patrol." This is another of those television film packages that use actual experiences of highway patrol officers in 48 states" it says here.

It's popping up at various times all over the country, and a couple of nights ago it popped up on WCBS-TV in New York city. The tires screamed in at 7 p. m. just as several hundred thousand kids were finishing their supper and tuning for the TV set.

Broderick Crawford, the star of the show, is a smart tough cookie—this con is an' setting' up roadblocks an' stuff. The con knows for sure is smart because we cut back to him an' see he has a flat an' needs it fixed an' all that an' says who fixed it an' gets away. . . .

Crawford's smart con, because he knows the roads are blocked an' he stops his car by the road an' walks over the car jack an' goes about 50 feet into the bushes. Along comes a highway patrol car but an' out gets this young trooper an' his car is drawn. Gee, these cops are dumb. He runs back to where the con is—an' the con bops him on the head with the back of the head an' maybe kills him. Whot a wing on that con.

See, the con puts on the trooper's uniform an' tears off in the police car with patrol headquarters tryin' to contact their man on the short wave an' the con is smart enough to know they'll interrupt him as he does a smart thing. He stops a school bus with two little kids in it an' warns the driver he'll flow his brains out if he speeds.

So they come to a roadblock. A cop gets on the bus an' the kids all of a sudden the con's contact an' the driver 'em enough turns children a whole block. Gee, these cops are dumb. See, they act down the road a way an' the con makes the driver turn off an' stop. He slugs the driver on the back of the head, but he don't slug the li'l kids. See, he's really sort of kind-hearted. I guess but everybody's against him an' everything.

Anyhow he puts on the driver's clothes an' drives the bus to this restaurant where he's arranged to meet his contact. All this time, you see Crawford figurin' what this guy's doin', but there's one step behind him, Crawford is next week.

At The McCarthy

War Photographer Repeats Exploits

One of World War II's most famous combat photographers, Bob Landry, has just finished filming the war all over again.

On Army Firing Grounds near Yakima, Washington, Landry photographed America's most decorated soldier, Audie Murphy, as the actor-hero re-enacted for Technicolor CinemaScope cameras his wartime adventures in Universal-International's "To Hell and Back" held over today only at the McCarthy Theatre.

Landry, who was in every major theatre of operations in both Europe and the Pacific during World War II, spent eight hours a day taking pictures of Audie as he enacted the combat experiences which won him 33 decorations, including the Medal of Honor.

"Bob treated the movie location just like he did the war," Audie recalls.

"He showed up every morning, wearing the full gear of a combat correspondent. He even called scenes 'primarily Seiefings.' And in his room at the hotel, he had but three books to read—'A Farewell to Arms,' 'Sherbrook' and 'Guard of Honor' to keep him in practice."

"Shucks, this guy Landry is a bigger ham than I am!"

The large supporting cast of "To Hell and Back" is headed by Marshall Thompson, Charles Drake, Gregg Palmer and Jack Kelly. Jesse Hibbs directed and Aaron Rosenberg produced.

By SAM GORDON
The Kibitzer

A lucky bridge player may seem to fall prone and still come up smelling like eau de cologne. Get a whiff of what happened in this deal:

NORTH
♠ 3 2
♥ J 8 3
♦ A 9 6 5 4
♣ A 5 3 2

WEST — EAST
♠ K — ♠ 10
♥ K Q 10976 — ♥ 4 3 2
♦ 10 8 — ♦ K J 7 2
♣ J 10 9 — ♣ K 8 6 4

SOUTH
♠ A Q J 9 8 7 6 5 4
♥ 5
♦ 3
♣ Q 7

South was the declarer at a grand slam contract of seven spades and got West opening lead of club Jack. When dummy had went down, he saw at once that the danger was from both black kings.

It is not likely that the leader also had the king of clubs with such a hand, so he limself set a been sudden death for south to take a chance at letting the first trick come around to his queen.

Therefore, dummy club ace was shot on the first trick and a trump was returned from there. It was a temptation to finesse fortunately for south he decided to climb on with the ace and the king dropped.

This took the load off everything except clubs where it looked as if a trick must be lost to opponents. With no other place to park it, the only hope in such a situation is to try a squeeze.

Declarer cashed seven more trumps and the heart ace to reduce all hands to three cards a piece. In his own south hand were left a small diamond, a small diamond, and queenie of the clubroom.

Dummy was still with the heart jack and in diamonds with the ace and nine. West kept two diamonds and heart king to menace south jack. East hung on with two diamond honors and club king to menace south queen.

South led the last trump by south. West dare not give up the heart king. So he flings one of his diamonds. When he does this, dummy jettisons his heart jack which has served its literal purpose.

This puts east on the spot. He dare not abet the club king and his alternative is to throw a diamond honor. So, south simply leads his diamond and dummy takes ace and nine for the final tricks.

A squeeze menns trouble. Here, that goes double.

TAKES HANDICAP

BOSTON (AP) — Mrs. Joseph Lesser's Beckraddle, a 10-1 outsider, turned in a tremendous stretch run Wednesday to win the $50,000 added Boston Handicap at Suffolk Downs.

FIRST BELLEVILLE SHOWINGS
EXCITING ACTION! ROMANCE!
IT WAS BROTHER AGAINST BROTHER!
HERBERT J. YATES presents THE ROAD TO DENVER
A REPUBLIC PRODUCTION
starring JOHN PAYNE - MOIRA FREEMAN
and LEE J. COBB - ROY ROBERTS - SKIP HOMEIER with ANDY CLYDE - LEE VAN CLEEF
CAPITOL
Complete Shows . . 7.00-8.50

Movie Column

Jim Stewart Admits Wanting To Play Lindbergh Role in Film

By BOB THOMAS

HOLLYWOOD (AP) — James Stewart admits that the story of his yen to play Charles A. Lindbergh on the screen sounds too amazing to be true.

That's why he told it reluctantly. "People would say it's a publicity story," he remarked.

Stewart is playing the famed flier in the story of his Atlantic hop, "The Spirit of St. Louis." He has returned from filming locations in France, Ireland and Greenland and soon starts the Hollywood shooting.

"I was a nut about flying, too," he recalled, speaking of his days as a lad.

"When Lindbergh made his flight I happened to be out of school. I had scarlet fever, I think. Anyway, I'd hang around the family hardware store, looking for something to do.

"It was making window displays, so I got a piece of pasteboard and cut it out like part of a globe. At one side I put the Woolworth building and at the other the Eiffel tower. Then I made a model of Lindbergh's plane.

"After he took off I'd check with the local paper and move the plane amazing to be true, but it came in."

Jimmy met his long-time idol at dinner not long ago. The conversation went something like this:

Lindbergh: "I think you'll do a good job in the picture."

Stewart: "Thank you. I'm sure going to try."

Lindbergh: "Have you got a pencil and a piece of paper?"

Stewart supplied them and Lindbergh scrawled his name and phone number. He handed the paper to Jimmy. "If you're ever in New York, give me a call," he said. That was the extent of the conversation between the two, both noted for their taciturnity.

Jimmy said he understood Lindbergh may come here to watch some of the filming — "if you never can tell; he's a pretty mysterious man."

At The Belle

Everybody's Dream Film Coming To Town, In CinemaScope, Color

By paying a considerable sum of money in addition to the record price paid for the stage comedy hit, "The Seven Year Itch", which is in the third-year of its continuous run on Broadway, Twentieth Century-Fox received permission to release the motion picture version concurrently with the play. Consequently the film, which stars Marilyn Monroe and Tom Ewell, will have its Belleville premiere tomorrow, Friday, at the Belle Theatre in Belleville.

The supporting cast includes such stellar players as Evelyn Keyes, Sonny Tufts, Robert Strauss, Oscar Homolka, Marguerite Chapman, Victor Moore and Roxanne.

George Axelrod, brilliant young playwright who wrote the comedy for the stage, collaborated with Billy Wilder in preparing it for the screen. The pair took advantage of the numerous gifts of the CinemaScope cameras to give the story much more scope than was possible on the stage. Many scenes, such as "The Hayride", which were referred to in dialogue on the stage, are actually shown on the screen.

Tom Ewell, who originated the role of Richard Sherman, the summer-vacationing husband with the roving eye and vagrant imagination, repeats it for the screen. In the story he resolves to lead a quiet life after sending his wife off to a summer resort, but his vivid imaginings result in a continuous chain of hilarious incidents. Like most husbands he has moments in which he considers himself as a Casanova, desired by many beautiful women. When he invites "The Girl", Marilyn Monroe, in for a drink he really complicates matters, for like his air-cooled apartment so much that she moves in to stay for the summer.

A plumber, played by Victor Moore, becomes a village gossip when he officiates professionally in extricating Marilyn's toe which gets stuck in a faucet while she is taking a bubble bath. Of course this all takes place only in Ewell's overactive imagination, which she has the word of his 'affair' spreading to his wife and to Miami.

Even the counselling of a friendly psychiatrist, who points out that the summer heat may affect the libido, is to no avail in quieting the workings of Ewell's conscience.

The most publicized scene in "The Seven Year Itch" is the famous skirt-blowing sequence which was filmed in location shots in New York City, the locale of the story. When Director Billy Wilder shot the scene the Lexington Avenue was jammed for two blocks with more than 2,000 persons, plus a battery of news cameramen and reporters. The skirt-blowing of Marilyn's skirt blowing over her head as she stood over a subway grating made newspapers throughout the country.

Tomorrow
CHARLES K. FELDMAN
Group Productions presents
the seven year itch
Directed by BILLY WILDER
starring MARILYN MONROE and TOM EWELL
with EVELYN KEYES - SONNY TUFTS
ROBERT STRAUSS - OSCAR HOMOLKA
MARGUERITE CHAPMAN - VICTOR MOORE
ROXANNE
CINEMASCOPE
COLOR BY DE LUXE
"THE MAGNIFICENT MATADOR"
Maureen O'Hara
Anthony Quinn
in CinemaScope and Color
Extra! British Empire Games, in Technicolor
"The Year's Top Comedy Hit!"
ADULT
Released by 20th Century-Fox
SMOKING IN THE BALCONY
WARM COMFORT
REGULAR CINEMASCOPE PRICES
DAILY 2.00: 7.00: 9.10

LAST TIMES TODAY!
TO HELL AND BACK
CinemaScope TECHNICOLOR
AUDIE MURPHY
A UNIVERSAL-INTERNATIONAL PICTURE
Starts FRIDAY—
THE EXCITEMENT NEVER LETS UP WHEN SHE LETS HER HAIR DOWN!
WARNER BROS. presents
Strange Lady in Town
starring GREER GARSON and DANA ANDREWS
with CAMERON MITCHELL
Produced by MELVYN LEROY
Directed by CINEMASCOPE WARNERCOLOR
DAILY MATINEE AT 2
McCARTHY
SMOKE IN THE LOGES
BELLEVILLE
DIAL WO 8-7808

THEATRE FEATURE TIMES
AT THE BELLE — The Marquise of Exeter, Stewart Granger, Deborah Kerr and Cameron Mitchell in Technicolor. Thomas Gomez in CinemaScope and Color — 1.25-3.25-5.30.
AT THE CAPITOL — In Technicolor "Road to Denver" with John Payne, Moira Freeman, Lee J. Cobb and Roy Roberts. Richard Denning, Gloria Jean — 1.50.
AT THE McCARTHY — "To Hell and Back" in CinemaScope and Technicolor. Audie Murphy, Marshall Thompson, Charles Drake — 2.25-5.25-8.30.

BLONDIE

Your Horoscope

Look in the section in which your birthday comes and find what your outlook is, according to the stars.

For Friday, October 28, 1955

March 21 to April 20 (Aries)—This can be a tricky, upsetting day unless you determine to maintain an even disposition and to be reasonable. You must co-operate harmoniously with the right forces if you are to gain benefits.

April 21 to May 20 (Taurus) — Be ambitious (but not selfishly so) to rate top benefits in profession, trade, business and home life.

May 21 to June 21 (Gemini)—This can be an enlivening day even if not an entirely easy one. Results are greatly up to you. Show your fine capability, talents and know-how.

June 22 to July 23 (Cancer)—Your Moon, in fine aspect, favors personal affairs and all matters pertinent to the home, foods, gardening, children's activities, home economics, managing, budget, etc.

July 24 to August 22 (Leo) — Unusual and progressive matters and activities in high favor. You should be able to add new twists to enhance saleability of products, increase quality and production.

August 23 to September 23 (Virgo)—Mild though not unfavorable influences from your Mercury. Be serene in judgment, calm in decisions to attain quicker and sounder returns. Avoid extremes and extravagance. Be cheery.

September 24 to October 23 (Libra)—Friendly rays still linger from yesterday's benefic Venus configurations; your efforts can produce good results. Aspects become less favorable for awhile tomorrow so be wisely moderate in your demands.

October 24 to November 22 (Scorpio)—Patience and tact are requisites for the attainment you desire now! Be on guard and show your best. Difficult and laborious tasks, also unusual matters favored.

November 23 to December 22 (Sagittarius) — Some unfriendly influences and some very helpful ones and keen allocation of tasks to ful ones. Thoughtful procedure simplify matters advised if you are to get the best results possible.

December 23 to January 21 (Capricorn) — You should be able to expand where needed and add new devices or equipment to increase business or profits. But keep in mind the importance of avoiding extravagance. A good day!

January 22 to February 20 (Aquarius) — Your planet Uranus, in excellent aspect, is inspiring for new activities and business matters. Try to get ahead through fresh channels. Quickly grasp worthwhile opportunities.

February 21 to March 20 (Pisces)—You share similar tendencies now to Aquarius and Scorpio so generally heed advice to them. Be alerted to opportunities as they appear and make sound use of them. Honesty and co-operation will pay.

WE HAVE A NEW NO. THREE-BEDROOM, FIVE-R BUNGALOW with immediate session in the lovely new Hill area. Owner has been ferred by his employer. T a solid brick and stone hous a full deep divided basemen lots of space for recreation laundry, and fruit cellar. open wood burning firepl the large living room whic a molded ceiling and gl oak floors. Loads of closet The bath is complete with a and is fully tiled. Heavy stove cable right into the kitchen. See this lovely tonight and move in next day.

Farm Reduced

ONLY 5 MILES FROM VILLE ON MAIN ROAD acre farm is ideal for who wishes to commute in Belleville. This propert the new highway

Daily Crossword Puzzle

ACROSS

1 Latest dictator to fall
6 Unmarried girls
12 Senator from Nevada
13 Prime Minister of Eire
15 Adroit
16 Louisiana Senator
17 Sticky stuff
18 Illinois Congressman
20 Blind the eyes, as of a falcon
21 Royal Academicians: Abbr.
22 Penny
23 Soiled
24 Fatty
26 Subversive activity
28 Having prongs
29 Groups of civilian soldiers
33 New Zealand bird allied to starling
34 Took a stand
35 Celebrities
37 Editorial page statement of ownership, etc.
39 Yankee star
40 Departs expeditiously
41 Avaricious person
42 Film star who loves cats
46 Evil glance
47 Money in Riga
48 Grocery store item
49 Fat
51 Lower part of an interior wall
52 Masses of sediment
54 The tower of Pisa, for instance
56 Monotony
57 Trenchermen
58 Noncoms: Slang
59 Frock

DOWN

1 Rare element harder than platinum
2 Famous mysteries and festival honoring Demeter
3 Wander
4 Unit
5 Sense organs
6 Source of penicillin
7 Emerald ——
8 Sault —— Marie
9 Clairvoyants
10 Kind of statesman Churchill is
11 Icy rain
12 Attorney General under Truman
13 Hibernian
14 Airfield near Paris
19 Foes
22 Symbol of Boston
23 Marriage portion
25 Juvenile weapon of destruction
26 Promises
27 Cover
30 Miss Lupino
31 Pilots fly them
32 Butter knives
34 Pronoun
36 Tailors: Humorous
38 Vital mineral
39 The legal profession
42 Staggered
43 Money, in the "rolling stone" proverb
44 Fake name
45 Authoress Lagerlof
46 Smaller
49 Double curve
50 Margaret's mother
51 Boy meets girl
53 Angola: Abbr.
55 Requisite for music appreciation

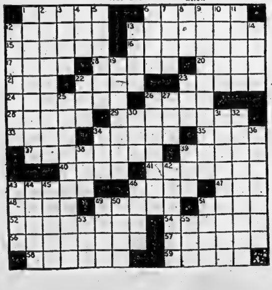

Answer to Previous Puzzle

PASTORE CHATS
OPHELIA HELOISE
DIALECT EMERSON
SAME KERN PISMO
VEERING EYES
FAMILY LAIRS
ARISE ELUDE ORB
GENEVAN LEANDER
SAT ECLAT PAINE
UNIAT REINED
SNAG DROVERS
TORAH GHAN MILE
EMANATE STAINER
PEDDLER CENTRAL
OASES ORTHOSE

10-27-55

DAVY CROCKETT

'LIL ABNER

OZARK IKE

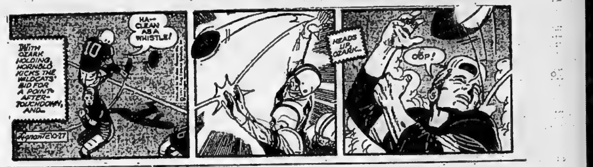

MR. AND MRS.

JEFF COBB

BRINGING UP FATHER

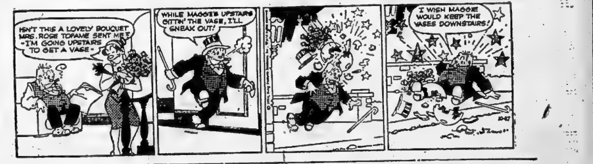

TIPPEE AND CAP STUBS

RUSTY RILEY

use the Want Ads to BUY SELL RENT HIRE

DIAL WO 8-5757 AFTER 8.30 A.M. — DEADLINE WORD ADS 10.30 A.M. — SMALL SEMI-DISPLAY 10.00 A.M. FOR SATURDAY'S PAPER DEADLINE IS FRIDAY P.M.

WANTED - FEMALE

YOUNG WOMAN TO DO TELEphone work at home. Apply Box 63, Ontario Intelligencer. C26-21

EXPERIENCED WAITRESSES. SHIFT work. Apply in person only to Belmont Restaurant, Front Street. C26-21

EXPERIENCED HAIRDRESSER. RE-sponsible position. Top wages. Living quarters available. For Trenton salon. Phone Trenton 3095 or write Box 81, Ontario Intelligencer. C25-tf

CASHIER-TYPIST

WE HAVE AN INTEREST-ING PERMANENT POSI-TION FOR A YOUNG LADY WITH GOOD APPEARANCE AND PLEASANT, ALERT PERSONALITY.

GOOD STARTING SALARY

NO EXPERIENCE NECESSARY, WE WILL TRAIN YOU

Apply to: MANAGER,

Commercial Credit Corp.
177 Pinnacle St., Belleville
C25-21

SIMPSONS-SEARS

Has an Interesting Opening FOR A SMART TYPING LADY

Some Bookkeeping Experience Necessary, Typing Helpful

COMPLETE COMPANY BENEFITS

40 HOUR WEEK

APPLY IN THE MANAGER

SIMPSONS-SEARS
320 FRONT ST.
C26-21

WANTED

CEDAR POSTS, 3 INCH TOPS OR larger, 8 feet long, any quantity. C. Golden, Springbrook. Phone 946 Stirling. C26-tf

ATTENTION FARMERS! WE WILL be pleased to pick up dead or crippled farm animals for sanitary disposal. For immediate service telephone collect Gordon Young Fertilizer Works Limited, Phone Stirling 832 12-tfn-19-tf

TO BORROW: $6,000, ON 1ST MORT-gage on property in Belleville. This will be a first mortgage. Box 64, Ontario Intelligencer. C25-21

GARDEN PLOWING, FORD TRACTOR, etc. A. R. Miller, N. Park Street. Phone 2-2853 C26-tf

FIRST AND SECOND MORTGAGES. Apply Box 28, Ontario Intelligencer. C20-tf

USED CAMERAS

TRADE IN YOUR OLD CAMERA ON a new one. Bell & Howell, Argus, Graflex, Graflex, Speed Graphic, Kodak, Kodaflex, Rolleiflex, Rolleicord, Leica, Canon, etc. For the highest trade-in prices see Nolut's Camera Centre, 18 Victoria Ave., Belleville. C15-tfn

ALL TYPES LIVE POULTRY HENS, chickens, broilers. Highest prices paid. John M. Hills, WO 2-0460. C15-tfn

ON WEST HILL,— WE HAVE CLIENTS who are looking for well located three-bedroom home in this area, on one side of town. If you are thinking of selling, call E. J. Saunders, Realtor Phone WO 8-5757, Bell Building, Belleville. B31-tf

DEAD STOCK REMOVED. PROMPT ATTENTION FARMERS! HIGHEST prices paid for dead or crippled stock, 24-hour service. Phone collect WO 2-2727, Belleville, or 767 Peterborough. Nick Peconi. S15-tf

OLDER TYPE HOMES

We have several prospective buyers for older type homes in residential areas. Due to the recent rush of sales, we have practically exhausted our supply of this type of home.

If you are thinking of selling, give us a call for an appraisal.

F. E. HUSON
Real Estate Broker

15 CAMPBELL ST. — WO 2-4581
(Across from Y.M.C.A.)
O25-21

PERSONAL

GEEN'S RECOMMEND HOLDEN'S EXPECTORANT their proven preparation affording quick relief for bronchitis and coughs due to colds. Only at Geen's. C-1-tfn

JENNIE COOPER OF BELLEVILLE, or anyone knowing her whereabouts, please contact Box 30, Ontario Intelligencer, Tegent. Reward.

WANTED - MALE

EXPERIENCED TRANSPORT DRIVER. Must have 5 years experience, certain of handling big equipment on long hauls. Write Box 80, Ontario Intelligencer. C27-21

YOUNG MAN FOR ACCOUNTING department. Good opportunity for advancement. Give full particulars of company. Apply stating age, experience, salary expected, etc., to Box 66, Ontario Intelligencer. C26-21

MARRIED MAN, MUST HAVE references. To work on farm. WO 9-2486. C26-21

TV REPAIR MAN WITH EXPE-rience in home TV service work, required for work in Kingston. Apply Box 106, Ontario Intelligencer. C27-21

DEMONSTRATORS. FULL OR PART-time. Welding or sales experience preferred but not essential. Here is an excellent opportunity for you to earn a substantial income regularly selling the finest line of manufacturer in its field. The product is a nationally advertised maintenance and production machine. This is a well developed and proven program with good opportunity for advancement. You will work in an established territory. If you own a car and can back it up, contact at once Mr. Harris G. Walter at the Queen's Hotel, Wednesday, October 26th, after 7 p.m. C25-21

JUNIOR CLERK. APPLY TORONTO Dominion Bank, Belleville. C25-21

GRADE 13 HIGH SCHOOL STUDENT as bell boy for after school hours. Apply in person only, Hotel Belvedere. C25-tf

SALESMEN, SALARY AND COM-mission. WO 2-1274. C26-tf

TO A SUCCESSFUL MAN STOPPED BY SALARY RESTRICTIONS

By ordinary standards you are rated a success. Yet you know that in your present position you will never have the opportunity to show what you can really do and earn.

Today, due to expansion of business, we can offer you an opportunity to make a business connection with no restrictions on earning power. Our Company is nationally advertised and the largest organization of its kind in the world.

As our representative, you would be in business for yourself — but you would make no capital investment, carry no inventory, have no rent or payroll to meet.

The man chosen will be carefully selected and, profession-ally appraised for strong sales potential. He will be sent to our National Sales Training School at our expense and will receive a salary during his training period. He will be thoroughly field trained upon his return.

If you feel that you have practically reached the top in your present work and you honestly believe that your annual income should be much higher, and are between ages 25 to 45, own a late model car, write Box 112 Ontario Intelligencer and an interview appointment will be arranged. All replies treated with strictest confidence. Our own associates have been informed of this ad. C25-21

EMPLOYMENT WANTED

CAPABLE WOMAN DESIRES POSI-tion as housekeeper or baby-sitter. Live in. Box 83, Ontario Intelligencer. C27-21

CHILDREN 3 TO 6 YEARS, TO board in nice quiet country home by reliable party. Write Box 42, Ontario Intelligencer Building, Belleville. B31-tf

CHILDREN'S DAY CARE. BABY-sitting for days and evenings. East Hill. Car service 8 a.m. WO 2-3330. C27-21

ALL HOUSEHOLD REPAIRS. WALL papering and painting. Estimates gladly furnished. 82 Wallbridge Road. WO 2-3823. C27-21

YOUNG MAN DESIRES TRACTOR work. Reasonable. Apply G. Brooks Stirling. Phone Stirling 878 C27-21

EAVESTROUGHS TO CLEAN AND stops windows to put on. WO 2-3330. C27-21

DRAPES TO MAKE. 3-DAY SER-vice. Reasonable. Phone collect WO 8-5121. Guaranteed satisfaction. Pick-up and delivery. C19-1n

ACCOM. WANTED

WANTED: APARTMENTS AND houses to rent. Contact Vanover Realty Co. C27-21

TO BUY OR RENT, 3 OR 4 BED-room home in good location. East Hill preferred. Apply Box 35, Ontario Intelligencer. C26-21

HEATED, 3-ROOM, UNFURNISHED apartment, young couple, no children or pets. Phone WO 2-2727 or WO 8-5783 between 9-5. O26-21

4 OR 5 ROOM, UNFURNISHED, heated apartment or unheated apartment, by Dec. 15. Couple with school-age child. Reasonable rent. Box 68, Ontario Intelligencer. C24-tf

LOST

BLACK AND WHITE KITTEN. Answers to "Tuxedo." Phone Charles Street, WO 2-2686. C27-21

TO LET

79 SOUTHVIEW AVE. 6-ROOM house, $65. month. C27-21

NEW, 3-BEDROOM LOWER DUPLEX. Heated. Full basement. Front and side entrance. WO 8-5032. C26-tf McDonald Ave.

ATTRACTIVE FRONT ROOM, SUIT-able for one or two. Furnished. Heated. Conveniences. Near hospital and bus stop. Board optional. WO 2-0228 C27-21

THREE UNFURNISHED, UNHEATED rooms. Cupboards and sink. Newly decorated. Private entrance. $35 monthly. 282 Church. Apply 282 Church. C27-21

2½ - ROOM, GROUND FLOOR apartment. Separate entrance. Private bath. Stove and refrigerator. Venetian blinds and drapery tracks. Immediate possession. Suitable for 2 adults. Unheated. Unfurnished. Enquire 347 Dundas East. WO 2-7676. C27-21

LARGE ROOM APARTMENT. Front hall. Garage. Furnished or unfurnished. Close to city hall. WO 2-4320. C27-tf

BED-SITTING ROOM. SUIT 1 OR 2 gentlemen. Centre location. Girls preferred. Phone WO 2-2727 or see Mr. Harris G. Walter at the Queen's Hotel, Wednesday, October 26th, after 7 p.m. C25-21

JUNIOR CLERK. APPLY TORONTO Dominion Bank, Belleville. C25-21

GRADE 13 HIGH SCHOOL STUDENT as bell boy for after school hours. Apply in person only, Hotel Belvedere. C25-tf

SALESMEN, SALARY AND COM-mission. WO 2-1274. C26-tf

TO A SUCCESSFUL MAN STOPPED BY SALARY RESTRICTIONS

By ordinary standards you are rated a success. Yet you know that in your present position you will never have the opportunity to show what you can really do and earn.

Today, due to expansion of business, we can offer you an opportunity to make a business connection with no restrictions on earning power. Our Company is nationally advertised and the largest organization of its kind in the world.

As our representative, you would be in business for yourself — but you would make no capital investment, carry no inventory, have no rent or payroll to meet.

The man chosen will be carefully selected and, profession-ally appraised for strong sales potential. He will be sent to our National Sales Training School at our expense and will receive a salary during his training period. He will be thoroughly field trained upon his return.

If you feel that you have practically reached the top in your present work and you honestly believe that your annual income should be much higher, and are between ages 25 to 45, own a late model car, write Box 112 Ontario Intelligencer and an interview appointment will be arranged. All replies treated with strictest confidence. Our own associates have been informed of this ad. C25-21

EMPLOYMENT WANTED

CAPABLE WOMAN DESIRES POSI-tion as housekeeper or baby-sitter. Live in. Box 83, Ontario Intelligencer. C27-21

CHILDREN 3 TO 6 YEARS, TO board in nice quiet country home by reliable party. Write Box 42, Ontario Intelligencer Building, Belleville. B31-tf

CHILDREN'S DAY CARE. BABY-sitting for days and evenings. East Hill. Car service 8 a.m. WO 2-3330. C27-21

ALL HOUSEHOLD REPAIRS. WALL papering and painting. Estimates gladly furnished. 82 Wallbridge Road. WO 2-3823. C27-21

YOUNG MAN DESIRES TRACTOR work. Reasonable. Apply G. Brooks Stirling. Phone Stirling 878 C27-21

EAVESTROUGHS TO CLEAN AND stops windows to put on. WO 2-3330. C27-21

DRAPES TO MAKE. 3-DAY SER-vice. Reasonable. Phone collect WO 8-5121. Guaranteed satisfaction. Pick-up and delivery. C19-1n

ACCOM. WANTED

WANTED: APARTMENTS AND houses to rent. Contact Vanover Realty Co. C27-21

TO BUY OR RENT, 3 OR 4 BED-room home in good location. East Hill preferred. Apply Box 35, Ontario Intelligencer. C26-21

HEATED, 3-ROOM, UNFURNISHED apartment, young couple, no children or pets. Phone WO 2-2727 or WO 8-5783 between 9-5. O26-21

4 OR 5 ROOM, UNFURNISHED, heated apartment or unheated apartment, by Dec. 15. Couple with school-age child. Reasonable rent. Box 68, Ontario Intelligencer. C24-tf

LOST

BLACK AND WHITE KITTEN. Answers to "Tuxedo." Phone Charles Street, WO 2-2686. C27-21

FOR SALE

1 PAIR OF WHITE FIGURE SKATES, size 6 or 7, pair of tube skates, size 13. WO 2-1389.

2 SOUTH WIND HOMES — ONE 8 h.p. 2-cycle motor. All tines in good condition. WO 8-7257. O27-21

DOUBLE BED WITH MARSHALL mattress, $10. Knee-hole desk, $7.50. 2 magazine and end tables. Apply 30 Ontario Street. C27-21

3 GIRLS' WINE WINTER COATS, sizes 18 and 12; girl's white figure skates, size 5, good as new. Cheap. WO 8-4400. C27-21

GOOD USED 45-GALLON DRUMS suitable for fuel oil. Crawford Metals, 81 Station St. WO 8-8477. C27-21

MEDIUM SIZE QUEBEC HEATER. Good condition. WO 2-4026.

CEMENT MIXER, GOOD CONDI-tion. WO 8-7451. C27-21

SNOWS, 50c AND $1; MACS, 30c and $1; Spies, Delicious and Sweets at slightly higher prices. Grimm-ester. Earl Onderdonk, 2 miles west of Redersville. C27-21

CHILD'S 3-PIECE COAT SET, green, size 5. WO 8-0078.

OCTOBER IS THE TIME TO PLANT fruit trees! O. J. Herman Nursery has a selection of apple, pear, sweet and sour cherry plum and peach trees, also ornamental trees, red and black currant, rasp-berry and gooseberry bushes. O. J. Herman, P.O. Box 70, Picton. Retired Farmers' Sale. Front Road, Ameliasburg, 2½-E. Ford, R. R. 3 (Anderson Island). C26-tf

KEYS DUPLICATED WHILE YOU wait! An extra key today saves many inconvenient trips. Yale Keyrites, 111 Front. C26-1m

PORTABLE COMBINATION RADIO and phonograph; English model with 3 speeds, chrome frame. WO 8-7033 between 5-7 p.m. C26-tf

GIRL'S USED SIDEWALK BICYCLE. $18.50. Complete Keys & Bicycle 142 Front St. C26-1m

STANLEY HOME PRODUCTS. Polishes, wax and cleaner, furniture polish, etc. 332 Coleman, WO 8-3138 O26-1m

DUO-THERM SPACE HEATER, blower, large fittings. Motor gas range, matching coal and wood range. Apply 30 Ontario Street or John Street after 6 p.m. O25-3t

GREEN TIMOTHY HAY AND Alfalfa hay for sale. Baled or loose. Also oats. Apply Lloyd Cooper, Stirling. Phone 1004. C26-tf

COATS, 3 MEN'S WINTER, SIZE 36-42, medium height. Must sell. Phone WO 2-2068. C26-21

BARN, SIZE 24 x 85 WITH A newly installed stabling for 4. All beams, joists, and sidings are in good condition. Located on Eglinton Ave. West at Keele Street in Toronto. Will be torn down by Nov. 1st or phone Robert Perrin Builders Ltd., Toronto, Ont. Phone LE. 1-2-3. NO. 2-6121. C26-21

HEAVY DUTY—FRIGIDAIRE ELEC-tric range, 30", oven, automatic clock, like new. WO 2-3114. O25-3t

HALL RUNNER 27" WIDE, 12½ long, wine; red and black metal bridge set; 3-ply tube skates, junior size 2. All in good condition. WO 2-3114. O25-3t

MUSKRAT COAT, SIZE 16, EXCEL-lent condition. Cost $325. Sell for $150. WO 2-3168. O23-31

DRESSES AND SUITS, SIZES 12 and 16; shoes, size 6. WO 2-3170. O22-3t

PHONE CONLY. I WILL SHOW YOU the best aluminum doors, windows made. Fyrnesses, Set-in rubber. Also agent for Fonthill Nurseries, large, est. stock in Canada. Phone Frankford Bridge. C24-tf

3-PIECE DINING ROOM SUITE. Good condition. WO 8-8477. C24-21

ALL KINDS OF MEN'S, WOMEN'S and children's clothing and shoes. H. Curran, 75 Dundas East. O1-1m

"ALUMINUM COMBINATION STORMS, SCREEN WINDOWS AND DOORS

Jalousey Windows and Doors

Aluminum Railings Which Require No Painting

KOOL-VENT NASH SALES

73 Sophia St.—Peterborough
RI 25252

Local Call: WO 2-4083
O26-3t

FARMERS
SAVE $20. PER TON
ON FEED
USE 26% CORN DISTILLERS GRAINS
NOW AVAILABLE
Woodson Mills Limited
BELLEVILLE
O23-27t

FOR SALE

INTERNATIONAL HARVESTER AIR conditioner, unit, $182. Also folding cot and mattress, new, $12. WO 2-4336. C27-21

100 STOCK CALVES, 1½ year old steers, also 15 heifers, all Hereford and Durham, to be sold privately Saturday, October 29th. Geo. J. McGowan. Phone 199-W Havelock. We deliver. C27-21

HARDWOOD AND SOFTWOOD slabs. Phone 53-R-23 - 279-R-3 Madoc. Phone charges refunded with order. Lloyd Lumber Co., Bannockburn. O19-1m

GOOD USED TIRES, IN FACT WE carry all sizes. Car, truck and farm tractor. Cliff Barnes, 118 Front St. O11-1m

"MILLHAVEN TRAILERS." WE SELL all makes of mobile homes. Sizes up to 10 feet wide. No loss if you sell. Millhaven Trailers, Ltd., Millhaven, Ontario. See our big new Sales and Parking Lot, opposite Quinte Drive-In Theatre, Hayside. O5-1m

PERCIVAL ANNEX WEEKLY SPECIALS!

CHECK OUR PAMPHLET THAT IS NOW IN YOUR HOME FOR EXTRA SPECIAL VALUES

SPRING-FILLED MATTRESSES
$17.88

3-PC. BED OUTFITS
$52.50

3-ROOM ENSEMBLE
24 Pieces — Complete
Only $349.50

WASHING MACHINES
As Low as
$99.50

RANGETTES
$38.95 up

BELLEVILLE'S LOWEST PRICED FURNITURE STORE

PERCIVAL ANNEX
302 FRONT ST. — WO 8-6383
O26-21

SIMPSONS-SEARS

THIS WEEK'S SPECIALS PRICED TO REALLY SAVE YOU MONEY

— * —

MARBOLEUM TILE
9 x 9 First Quality
Choice of Colors
REG. 13c

Sale Price 9c

ALLSTATE
REMANUFACTURED ENGINES
Same Guarantee as New Car Engines
Install and Save Money With Lower Insurance and Running Costs

Chevrolet
1946-1952 Models
Less Head With Trade-in Engine
REG. $172.50

Sale Price 148.44 Cash
OR $11. MONTHLY

Ford, Mercury, Monarch
1939-1948 Models
With Trade-In Engine
REG. $194.50

Sale Price 194.44 Cash
OR $13. MONTHLY

ALLSTATE
ANTI-FREEZE
"None Better"
Special 2.98 gal.

USED
WRINGER WASHERS
$10. up

— * —

NOTE: Look for this Money-Saver Ad in each Thursday's paper. Save this one to save you money when shopping this weekend.

SIMPSONS-SEARS
329 FRONT STREET

FOR SALE

USED G.E. WASHING MACHINE $25. WO 2-2631.

WASHING MACHINE, APPROXI-mately 4 years old. Like new. WO 8-8477. C27-21

AMPLIFIER, 2 TWELVE INCH speakers, stand and crystal mike, plus carrying case. Gordon Mercaldi, Shannonville, Ont. C27-21

LARGE DOLL'S CARRIAGE, CREAM. Good condition. WO 8-8699.

USED GARAGE AUTOMATIC. REG. $139.20. Now $89.95. Western Tire, 113 Front. C27-tf

SCOUT UNIFORM, SIZE 12; TROM-bone; South Wind car heater. WO 8-7761.

DRY CEDAR, $8. CORD; HARD Maple, $12. cord. Also Dun-Donn Maxley, Read, Lonsdale 8-R-2. C27-21

WELSHOLME TURKEYS. WE HAVE a good supply of fresh killed young birds over 20 lbs., suitable for roasters and banquets. Freshly dressed. Rough dressed 48c. Eviscerated 58c. Nelson Wash, Maple Ont. Phone Tweed 393-R-11. C27-21

BEACH COOK STOVE, CREAM enamel, $25.; range Duo-Therm space heater with blower and one hundred gallon oil tank, used one season, $75. WO 2-0491. C27-21

SOFT SLAB WOOD, SPLIT AND DE-livered, $10 per cord. WO 2-2014.

ATTENTION STUDENTS! SEE OUR C.C.M. and Robin Hood bicycles. Easy payments. Cash or trade-in. Cooke's Keys & Bicycles. 142 Front O3-1m

"Goodness, if I wait any longer to buy my next-summer, outfit, all the nice things will be gone."

DON TOSHIN

SPECIALS FROM WRAY'S RUG DEPARTMENT

12 x 12 HARDING WILTON
Mushroom Brant Twist rug.
Excellent quality, slightly imperfect.
Special $149.50

9 x 8' HARDING WILTON
Grey silhouette, Floral quality, slightly imperfect.
$74.50

12 x 12 HARDING WILTON beige Brant twist rug.
Excellent quality.
Special $149.50

Wray's Home Furnishers
306 FRONT ST. — BELLEVILLE
O26-21

Now is the Time
This is the Month
To Do Your
Christmas Shopping!

Let us help you choose a gift to suit the person you have in mind.

* JEWELLERY
* CRYSTAL
* SILVER

OUR CHRISTMAS LAY-AWAY PLAN IS HERE FOR YOUR CONVENIENCE

O'CONNOR'S
JEWEL BOX
312 FRONT ST. — WO 8-7422

SERVICE CENTRE SPECIALS

— * —

21" TELEVISION-
Walnut Console Cabinet
Good Working Order
Guaranteed
$149.50

17" ADDISON T.V. and RADIO COMBINATION
In Lovely Mahogany Cabinet
$149.50

17" ADMIRAL CONSOLE
Good Condition
$99.50

17" RCA VICTOR T.V.
New Picture Tube
Beautiful Walnut Finish
Console Model
$99.50

A LARGE SELECTION OF
OIL BURNERS
Popular Brands — All Sizes
Priced as Low as
$29.50

HALE HOUND, 1 YEAR OLD, GOOD hunter. Nicely marked. WO 2-3064 C26-21

WELSH CORGI PUPPIES, WONDER-ful cow dog. Male $15. Female Reasonable. Mrs. Nancy Sills, Allandale Road, Opposite Skyline Motel. C26-tf

SIMPSONS-SEARS

SEE FRIDAY'S PAPER FOR DAVID'S FREE GIFT OFFER

UP TO $250.00 TRADE-IN ALLOWANCE ON NEW ADMIRAL DUAL-TEMP REFRIGERATOR

11 CU. FT. DELUXE

* No Defrosting
* Glide-Out Shelves
* Removable Door Shelves
* 70-lb. Frozen Food Storage

Late caused to heat the Deluxe utility who want to throw

(ADVT.)

s ARTHRITIC PAIN

Almost Unbearable to You?

y husband is a carpenter on the ...," writes Mrs. Jack Taylor, St. ...thurines, Ont. "One morning he went ...ay of rheumatic pain and he couldn't ...ly to do his work. A dull pain in his ...ulder and leg was almost unbearable. ...e druggist recommended T-R-C's. My ...band took 2 capsules and before the ...y was over he was back at work again! ...ce he has had any pain at all, he carries ...C's in his lunch pail."

Don't suffer needless pain from Arthritis, ...matic, Neuritis or Lumbago or Sciatica. Get Dr. Thompson's T-R-C's ...ula. Use according to directions. Satisfaction ...ed for fast relief from such pain. Only 79c. ...ular or economy size. Sold ... family accepted. ...

BELLEVILLE PUBLIC SCHOOL BOARD
L. A. KELLS, Secretary-Superintendent.
MAC SMITH, Chairman Board

PETS FOR SALE

BOXER PUP, FEMALE, FAWN black mask. Champion breed. From Champion Sire and Dam. C26-21

MALE HOUND, 1 YEAR OLD. GOOD hunter. Nicely marked. WO 2-3064 C26-21

WELSH CORGI PUPPIES, WONDER-ful cow dog. Male $15. Female Reasonable. Mrs. Nancy Sills, Allandale Road, Opposite Skyline Motel. C26-tf

AUCTION SALE

Tweed, Saturday, October 29th at 12:30 p.m.

Frigidaire refrigerator; sewing machine; cook stove; Coleman heater; chesterfield; dishes; cooking utensils; radio; bedding; vacuum cleaner.

This is a large sale and everything immaculate. Attend early and look over the fine sale offerings.

Terms: Cash.

W. Moon, owner.

C. J. COUPENEYA,
Auctioneer
PHONE 19-J — TWEED
O26-

AUCTION SALE

Friday, October 28th, at 1:30. Market (if raining sale will be held at rear of Williamson's Furniture Store, Front Street):

3-piece oak dining suite; bed-springs; mattresses; dressers; wash-stands; tables; chairs; rockers; kitchen cupboard; kitchen chairs; throw rugs; garden tools; carpenter tools; violins; books; dishes; cooking utensils.

Terms: Cash.

CAMERON BUNNETT
Auctioneer — Phone WO 8-1981
O25-3

AUCTION SALE

Saturday, October 29th, at 1:30 Estate of Rosa (Tottie) Eaton, 20 Bridge St.

3-piece chesterfield suite; dressers; bedstead; dining room suite; kitchen occasional chairs; sectional bookcase; kitchen cupboard; kitchen table; oil heater; coal heater; electric heater; new Congoleum rug; folding cot; bedding; small tables; wicker basket; tables; wicker basket; odd chairs; pictures; dishes; cooking utensils, etc.

Terms: Cash.

CAMERON BUNNETT
Auctioneer — Phone WO 2-1981
O21-27-28

AUCTION SALE

2 miles east of Shannonville Gravel and Concession Tyendinaga Township. Saturday, October 29th, at 1:30 p.m.

Estate of Belvender Graves:

Large amount of household furniture; silverware; dishes and cooking utensils; garden tools; machinery; hay; wrenches and tools.

Terms: Cash.

A. Cook, Administrator.

AUCTIONEER'S NOTE:— There is a large amount of antique furniture and dishes. I would advise all intending buyers to attend this sale.

THOMAS J. McGRATH,
Auctioneer — Phone WO 2-1779
O27-28-31

TOWNSHIP OF THURLOW COURT OF REVISION ON LANDS

Take notice that the Court of Revision under the Local Improvement Act will be held at the Township Hall on the year 1956, is being held at the Township Hall, Thurlow, on Monday, November 4th, 1955, at 7:30 p.m.

M. PAUL,
Clerk-Treasurer.
C26-21

NOTICE
CITY OF BELLEVILLE COURT OF REVISION

TAKE NOTICE THAT a meeting of the Court of Revision for the Municipality of the City of Belleville will be held in the Council Chamber, City Hall, on Thursday, November 10th, 1955, at 10 o'clock in the forenoon for the purpose of hearing of appeals and complaints which may be duly entered against the Assessment Roll for the year 1955.

(Mrs.) A. M. HAGGERTY,
Acting City Clerk.
C24-tf

WAS CIVIL WAR ORPHAN

ASHLAND, Ky. (AP)—Miss Dora Arrip died Wednesday at the county home where she had lived since shortly after the American Civil War. She was more than 100 years old, and had been adopted by the county as a child when her parents were lost in the conflict between the northern and southern states which ended in 1865. With no relatives or friends, she chose to remain at the home throughout the years.

REAL ESTATE FOR SALE

DUPLEX BRICK HOUSE AT A FAIR price. R. Martin, 31 Octavia Street. C26-41

LARGE BRICK HOUSE WITH double garage. Choice location. Immediate possession. Apply in Napanee. Good terms. Bob Lucas, Napanee. C26-46

HUNTING CAMP. WAS USED AS logging camp, large wood shed, painting. Accessible by vehicle. V. A. McKinney, Glenora. C26-41

NEW RSG BRICK 1¼-STOREY home, 3 bedrooms, large kitchen and living room, hardwood floors, oil furnace. Basement. Garage. 37 Alphon Street. WO 8-6118. C24-tf

JUST OUTSIDE CITY, 6-room dwelling, 3 bedrooms, kitchen, living room and sun porch. Bathroom, new roof, kitchen cupboards, oil heat. Price 1½ acre land. Priced to sell, $4,000. Call at 94,000 terms.

BARBER SHOP, POOL ROOM, Soft Drink Counter. Good stand. Building. Taxes $67. Fitness reasons, owner cannot operate. Going about ½ time. Business shows profit of $200. net monthly.

DWELLING WITH 8 ROOMS, basement in splendid condition. Situated in excellent district with has been well worked. Barn, hen house, freezing locker and garage for veteran or any one wanting small farm. Price $6,700. Down $2,500.

CHOICE FRONT BUILDING LOTS with services. Close to school, church and bus.

S. H. WILSON
Real Estate Broker
82 MOIRA EAST — WO 2-4281
C01-25-27

600 ACRES
IN COE HILL DISTRICT.

Hunting and fishing. Cabins to accommodate about 6 hunters. Both branches of Egan Creek cross the property. Also lake frontage of Ragged and Otter Lake.

For Details Apply:

Percy McDavitt
COE HILL, ONTARIO
C25-27-29

CAPE COD, storey and half, modern kitchen, dining room, living room, bedroom and bathroom ground floor, two rooms up. Full cellar, Hot water heat. Garage. Large lot with nice garden. Immediate possession. $10,400.

3-BEDROOM, modern all style home. South bay shore. $13,000.

REAL COMFORTABLE 4-BEDROOM HOME. Bedroom down. Full cellar. Lot 87 x 200. 4-piece bath. Laundry tubs. $10,000.

H. PHILLIPS
Real Estate Broker
214 DUNDAS EAST
(Rear of 212)
PHONE WO 8-6102
C22-26-27-28

ANNE M. RAYBURN
Broker

5-ROOM BRICK BUNGALOW under construction. Large rooms. Full basement. Close to bus and schools.

5-BEDROOM HOUSE. On bus route. Attached garage. Extra building lot. Full price $9,500. with terms.

SEVERAL HOUSES AND BUNGALOWS for sale as low as $6,000.

Laura McCormick
Representative
234 FRONT ST. WO 2-2284
EVENINGS — WO 8-2997

W. J. McCORMICK
REAL ESTATE

$1,500. Down

1½-storey, older-type home, in good residential area on West Hill, 3 bedrooms, living room and separate dining room, 4-piece bath, attractively landscaped, hot water heat. Full basement and bus service. Full price $7,700. with easy monthly payments.

Brick Bungalow

Spacious living room with picture window, built-in chest in kitchen with stainless steel sink and cupboards. Dining area. Entire hall done with a spacious bedrooms. Large lot, located on East Hill. Low down payment with N.H.A. financing. Full price $12,500. This home is really worth seeing.

WE HAVE A CASH BUYER for a modern bungalow priced around $9,000 on East Hill. If you are thinking of selling, be sure to phone today.

W. J. McCORMICK
Insurance — Real Estate
123½ FRONT ST. — DIAL WO 2-3327
— Evenings Phone —
LYLE BOWES — WO 2-2840
JAMES FOX — WO 2-3776

REAL ESTATE FOR SALE

D. J. WHALEN
REAL ESTATE BROKER
BELLEVILLE — KINGSTON

N.H.A. Bungalows

IMMEDIATE POSSESSION of these fine NHA bungalows. Timbermead with two bedrooms, large living room, modern kitchen cabinets, oak and tile floors, full basement, forced air heat, hot air with oil furnace. Fine tree lined lots in the new district. These homes can be handled with low down payment and they are constructed under the N.H.A. terms so we only have three left.

Dufferin Ave.

ONE NEW BRICK BUNGALOW nearing completion. This home has two bedrooms, large living room, 4-piece bath, oak and tile floors, full basement, and heating. Nice deep lot in good district. Three thousand down. Balance on N.H.A. loan. $53. monthly.

East Side

THREE-BEDROOM FRAME home. Kitchen, dining and living room, bath, oil heat, basement. $2,500. down. Full price $4,500. Low taxes.

West Side

NEW FOUR-ROOM STUCCO BUNGALOW. 4-piece bath, full basement, hot air oil. New electric stove and refrigerator. This is a fine home close to downtown and is complete with aluminum storms, etc.

Albert Street

SIX ROOMS, BATH. Taxes only $103. This is one of the most saleable districts in the city and right on. Close to all schools and shopping. Only $500. down on the $6,900. price range. Let us have your offer.

Rossmore

FOUR-ROOM CAPE COD BUNGALOW. On highway. Complete plumbing. Storms, screens. Insulated. $3,350.

D. J. WHALEN
Real Estate Broker
402 FRONT ST. Phone WO 2-1506
S. LEMEN
St. ROY ANDERSON — WO 2-4072
LEO HUCKLE — WO 8-6118
C03-31

MacDONALD AVE. — 2-bedroom Bungalow. Living and dining rooms. Hardwood floors. Basement. Furnace, oil burner. Price $10,500. Terms.

TRENT ROAD AREA — Very attractive Bungalow. Hardwood floors. Extra large living room. Basement. Furnace, oil burner. Landscaped lot. Price $10,900. Terms.

STONE COTTAGE. WEST MOIRA Street — Hot water heating. 4 rooms. Double lot. Price $7,500. Terms.

COLEMAN ST. — Large Brick building suitable as a business location. Suitable as a residence. Price $6,500. Terms.

13 ACRES LAND, large house, city suburbs. Price $6,500. Terms.

YANOVER REALTY

247 DUFFERIN AVE.
Office: WO 2-4346 — Eve.: WO 8-5683

SPECIAL!

MODERN BUNGALOW, only 3 years old. Fully equipped. Modern kitchen. Bath with shower. Living room with picture window. Oak and tile floors throughout. Gas heat. Oil and tile basement. Laundry tubs. Concrete drive. Landscaping. Completely modern. Exterior windows. Owner has been transferred and is offered by his employer and will accept the low price of $11,000. Will give immediate possession. $2,200. down.

Only $2,000. Down

WE HAVE A NEW, MODERN THREE-BEDROOM, FIVE-ROOM BUNGALOW with immediate possession in the lovely new Bonnie Blue area. Large living room 12'x16' has a feature wall of attractive red brick and stone house with a full deep finished basement with lots of space for recreation room, laundry, and fruit cellar. Stone open wood burning fireplace in the large living room. Kitchen has a molded tasting and stainless steel sink. Bright 4-piece bathroom. The back is complete with shrubs and is fully fully heavy duty garage. Let us show you this modern home today. Terms to suit Saturday, October 29, 1:30 p.m.

Farm Reduced!

ONLY 5 MILES FROM BELLEVILLE ON MAIN ROAD this 100-acre farm is ideal for someone who wishes to commute to work in Belleville. Large brick house with 7 rooms and bath. Has possibilities of future value. Compact 2-room house with full basement. Barn approximately 60' x 32' with concrete steel roof and water pressure system. Several small outbuildings. Up to 30 acres of workable land. 75 acres of bush. Also lots of water. This property is being offered to the very low price of $6,000. Act at once on this one!

E. J. SAUNDERS
Realtor
— INSURANCE — REAL ESTATE —
KRESGE BLDG.—PHONE WO 8-7164
— Evenings —
G. W. ROGERS — WO 2-3923
E. J. SAUNDERS — WO 2-1126

AUTOMOTIVE

'47 CHEVROLET COACH, $165. Wallbanks Auto Sales, 155 James Street. C27-21

'50 DELUXE CHEVROLET COACH. New car condition. 35,000 actual mileage. Custom radio, heater, etc. Will consider trade. $750. Or will exchange for small car or tractor for similar. Phone 777 Sidney. C02-31

'48 STUDEBAKER SEDAN, $395. Wallbanks Auto Sales, 155 James Street. C27-21

'50 PONTIAC SEDAN DELIVERY, very reasonable; '48 Studebaker sedan; '42 G.M.C. ½-ton truck; also tires, tubes, motor, engines. Hughes Garage, Front St., Belleville. C25-21

'48 MONARCH SEDAN, $185. WELL-Wallbanks Auto Sales, 155 James Street. C27-21

SUPER QUALITY PERMANENT type built anti-freezes, $2.50 gallon. Canadian Tire Corporation. Order now. C8-1m

'46 DODGE SEDAN, $250. WELL-banks Auto Sales. 155 James St. C27-21

LATE MODEL PLYMOUTH AND Dodge heavy duty muffler. Regular $18.60. Exchange $8.25. Free installation. Canadian Tire.

BUYING AND SELLING BETTER used cars. '39 and newer. Featured: Pinnacle Motors. Opp. A- & P Store. C4-1m

BELLEVILLE'S
BEST
USED CARS — TRUCKS
B. BOYCE & SONS
Limited
250 FRONT ST. — FOXBORO RD
WO 8-5343 — WO 8-7152 — WO 8-3154
Is complete with aluminum storms, etc.

TALK ABOUT PRICES
LOOK!!
'49 METEOR .... $495.
'48 CHEV. ..... $450.
'47 FORD ..... $295.
NONE BETTER ANYWHERE
PINNACLE MOTORS
(OPP. A & P)
C26-31

USED CAR AUCTION SALE

— * —

KINGSTON
AND
FRONTENAC'S
LARGEST AND ONLY
USED CAR
AUCTION SALE

— * —

Saturday, October 29, 1:30 p.m.

— * —

J. R. Simonett Motors
Limited
USED CAR LOT
No. 2 Highway West
(NEXT AUNT LUCY'S)
KINGSTON

WINCHELL SUIT UPHELD

NEW YORK (AP)—A State Supreme Court justice Wednesday decided a motion to dismiss a $7,000,000 suit brought by Walter Winchell against American Broadcasting-Paramount Theatres Inc. in a contract dispute. Winchell complained that last Feb. 10 he asked the company to protect him against any damages resulting from his broadcasting, and said he wished to be released from further services if the company denied his request.

BUSINESS DIRECTORY

ACCOUNTANTS

T. A. MACHOLD
PUBLIC ACCOUNTANT — AUDITOR
56 Front St. (West Bridge, Bond)
PHONE WO 2-4621
RESIDENCE: MT. VIEW 48-R-12 83-tf

KENNETH J. SODEN
PUBLIC ACCOUNTANT — AUDITOR
BELLEVILLE — WO 2-3040
87-tf

W. S. STONE
CHARTERED ACCOUNTANT
306 PINNACLE ST.
(Hotel Quinte Annex)
WO 8-4283 E29-tf

GEO. A. WELCH
and COMPANY
Chartered Accountants
BELLEVILLE
(Sicoble Building)
WO 8-2988 244 Pinnacle St.
Ottawa — Cornwall
E23-tf

ANTIQUES

BOUGHT — SOLD
Primitives, Prints, Manuscripts, Gold, Silver, Copper, Pewter, Brass
Glass, China
Antique Weapons
Indian Artifacts
T. G. WRIGHTMEYER
Period Furniture — Orientals
182 Dundas St. W. — Belleville
S2-tf

ARTISTS' SUPPLIES

QUINTE
PAINT AND WALLPAPER
GRUMBACHER "PRE-TESTED" OIL BRUSHES — CANVAS — EASELS
RUBBER MOULDING-POSTER COLORS
A COMPLETE LINE OF ARTISTS' MATERIALS
18 McANANNY ST. WO 8-8304
(On the Market Square)

ARCHITECT

WATSON and WIEGAND
ARCHITECTS
344 FRONT ST. BELLEVILLE, ONT.
S2-tf

BUILDERS' SUPPLIES

LUMBER
ROOFING — INSULATION
SIDINGS — WALLBOARDS
MASONITE — PLYWOODS — SASH
DOORS — MOULDING
HARDWARE
E. D. MOTT
Lumber for Builders' Supplies
370 FRONT ST. WO 2-3384
S2-tf

CONCRETE FINISHING
R. FRANK QUICK
(Consulting Engineer)
Design and Supervision of Heating, Plumbing, Ventilating, Air-Conditioning and Lighting
104 MOIRA ST. E. WO 8-8857

CONCRETE

McFarland Ready Mix
Concrete Products Company
Portero Road
PHONE WO 8-7293
Terms—Strictly cash (or net 15th.)
"IF IT'S MIXED BY McFARLANDS IT'S GOOD"
FREE ESTIMATES
J9-tf

W. DANFORD and SON
Concrete Work, Driveways, Footings and Foundations
Carpentering & Cabinet Making
Phone WO 8-5622

CARTAGE

For Courteous and Efficient MOVING SERVICE and CARTAGE
WO 8-2711
ART BRIDGE DELIVERY
Fully Insured M18-1y

CHIROPRACTORS

ROBERT D KNOX, D.C.
Doctor of Chiropractic
(GRAD)
1041 FRONT ST.
(Over Silverman's Drug Store)
PHONE
Office WO 8-6933 — Res. WO 8-7283
A11-1m

EAVESTROUGHING

Eavestrough Installed
Roofing and General Repairs
Free Estimates
ROBERT BAILEY
Point Anne WO 8-3976
J6-1y

EAVESTROUGH ROOFING

Roofing of All Kinds, Shingled, Built-Up, Metal, etc.
EAVESTROUGHS INSTALLED
30C PER FOOT UP
Budget terms can be arranged, with or without down payment, if required
GEORGE BAILEY
POINT ANNE WO 8-6986

FLOOR FINISHING

EARLE DARRAH
Dial WO 8-6075—58 Bridge St. E.
SANDING MACHINES and FLOOR POLISHERS FOR RENT
Expert Installation of Asphalt, Rubber Tile and Marboleum Floors
FREE ESTIMATES
As Near As Your Phone
S15-tf

FLOORS and WALLS

PIDUTTI — FABBRI
TILE and TERRAZZO CO.
GLAZED and CERAMIC FLOOR and WALL TILE
TERRAZZO FLOORS — Guaranteed Repairs on Tile and Terrazzo
Cement Finishing a Specialty
FOR FREE ESTIMATES
PHONE WO 8-5336
OR WO 8-5336
N30-tf

FOOT SPECIALIST

H. W. ROBESON
FOOT AND APPLIANCE SPECIALIST
Fallen arches, weak ankles, metatarsal hammer toes and cases arising from deformities of the feet, sciatica, rheumatism and knee trouble.
OFFICE HOURS: 9 to 12 — 1 to 6
Closed Thursday Afternoons
164 FRONT ST. — PHONE WO 8-0782
(Opposite Capitol Theatre)
J5-tf

HAIR DRESSING

LEEMAN'S HAIRDRESSING
187 GEORGE ST.
OUR SKILLED OPERATORS EN-SURE YOU THAT PERFECTLY GROOMED LOOK
Phone WO 2-4784 for Appointment
E29-tf

INSURANCE

HALL & EARLE
(Boyce & Sons, Private Owner)
ACCIDENT and PLATE GLASS
General Insurance Fire, Automobile
279 FRONT ST. PHONE WO 8-7716
234 ANN ST. PHONE WO 8-6563
S3-tf

"BURROWS & FROST
GENERAL INSURANCE
and INVESTMENT SECURITIES
Thomas E. Burrows, Mgr.
248½ FRONT ST. WO 8-5281
S1-tf

MIMEOGRAPHING
RUBBER STAMPS
THE JAMES TEXTS LIMITED
Fast, efficient work covering all needs: Reports, Circular Letters, Statements, Clubs, Lodges, Church etc. Three day service on all types of Rubber Stamps, Machines and Supplies.
179 — 183 Front Street
PHONE WO 8-6719
S6-tf

PLATING

BELLEVILLE PLATERS
Specialists in Copper, Nickel, Chrome
Phone WO 8-3183 P.O. Box 142
(Next to T.Eaton, Cannard Street)
S6-tf

SLIPCOVERS

JEANNE JACKSON
Phone Trenton 7019
Custom-Tailored
Slipcovers, Draperies, Bedspreads
MADE TO YOUR ORDER
ESTIMATES GIVEN
J4-1y

RENTALS

QUINTE
PAINT AND WALLPAPER
TO RENT — SANDER OR WEEK
FLOOR SANDERS
FLOOR POLISHERS
PAPERHANGING SET
ALUMINUM EXTENSION LADDERS
18 McANANNY ST. WO 8-8304
(On the Market Square)

TYPEWRITER REPAIRS

THE JAMES TEXTS LIMITED
Prompt and Efficient Service on all Makes of MACHINES
ALL MAKES TYPEWRITERS for Sale or Rent
179 — 183 Front Street
PHONE WO 8-6719
S1-tf

HASTINGS TYPEWRITER COMPANY
SALES — SERVICE — RENTALS
Royal Typewriters, Adders, Dictaphone, Authorized Service, All Makes of Machines
WO 2-1551
A28-1y

UPHOLSTERING

UPHOLSTERING
ROSSMORE
UPHOLSTERY
Phone Mt. View 44-R-12
New and Recover Work
Furniture and Automobile
Free Estimates—Samples supplied
Air-Foam Rubber Specialty
HOWARD LOCKWOOD
R.R. 7, BELLEVILLE

VENETIAN BLINDS

VENETIAN BLIND
SERVICE
Blinds Cleaned, Retaped, Recorded and Repaired
BELLEVILLE
PHONE WO 8-8681
J28-1y

VETERINARIAN

DR. KEITH B. HARRISON
VETERINARIAN
Office: 1 Mile East of Roslin On Highway No. 37
PHONE 352-R-4
And at Tweed Feed Mill
PHONE TWEED 9 J18-1y

DR. PAUL FOSTER
VETERINARIAN
Office at:
28 COLLEGE ST. E.
BELLEVILLE
PHONE WO 8-6843
J26-1y

WHO CAN DO IT?

BUILDING SUPPLIES

G. F. AINSART LUMBER CO. "THE Lumber We Handle Stands." Red cedar shingles, roofing, hardwood flooring, plywood, sash doors, millwork, screens, storms. Insulation.
A15-tf

LUMBER, SHINGLES, DOORS, sashes, millwork, paints, builders' hardware. Houston Company Limited. E. Peal St. Tel. WO 8-6464.
Z30-tf

LUMBER, ROOFING INSULATION, sheathing, masonite, gyproc, plywood, panelling, hardboard, ½ inch. $70 Front Street. WO 8-5344.
Z28-tf

CONCRETE

READY MIXED CONCRETE FOR ALL your requirements. McFarland's Ready Mix Concrete Products Company, Portero Road, WO 2-3075 "IF IT'S MIXED by McFarlands it's good." Free estimates.
Q12-1m

DRESSMAKING

DRESSMAKING AND ALTERATIONS Ladies' suits, coats, dresses and children's wear. Quick and prompt service. WO 2-1156.
C28-1m

FRESH FISH

FRESH CAUGHT PICKEREL, LAKE Whitefish and dressed muskrats. Bay of Quinte Fisheries, WO 8-3174.
O10-1m

ICE and FUEL

HARRY SMITH, ICE, COAL, FUEL. Pinnacle St. W. WO 8-6236.
M2-tf

SLAUGHTERING

ALL TYPES LIVESTOCK DRESSED for ready for locker. Omar Chisholm R. R. 2, Belleville. WO 8-2850
O3-1m

PLASTERING

PLASTERING REPAIRS, ANY KIND Any where. Satisfaction guaranteed. Reasonable. WO 8-2991.
S8-1m

VACUUMS FOR SALE

ELECTROLUX, AUTOMATIC, AND regular models. Also pollsers. Sales, service and rentals. 3 Richford Ave WO 8-8252.
O3-1m

SHARPENING SERVICE

LAWNMOWERS, SAWS, SCISSORS, knives, machine sharpened. #3 Front Street. Mr. Joe Bowen. Pick up and deliver.
O13-1m

T.V. SALES AND SERVICE

D. CAIRNS TELEVISION SALES, installation and repair. Expert and efficient work guaranteed WO 2-2314.
A23-tf

TRUCKING

RICH BLACK LOAM, SAND FILL, rough fill, crushed stone. Bulldozing and grading. Burton Fisher, Consecon. WO 2-1146
J16-1m

RICH BLACK LOAM, SAND FILL and rotten manure. Bulldozing and grading. Gravel. Phone Mel Barriage, WO 8-6777.
J16-1m

LOAM, 5 YDS $7 BRICK AND block sand, cement gravel, clay and stone fill. Ken Hall, WO 8-6117.
J16-1m

LOAM, SOFT FILL GRAVEL, SAND, crushed stone, cinders General trucking. Lawrence Ross Carney. Phone WO 8-7606.
A8-tf

WATER LOCATOR

HERBERT FOX, 191, ISABEL ST. Belleville. Phone WO 2-3184 evenings. 40 years' experience.
O27-1m

FLEET FLITS TO SEA

TOKYO (Reuters) — The first Japanese fleet to put to sea since the war steamed out today to join United States naval vessels and planes for an 11-day joint manoeuvre. The 80 Japanese light warships, including destroyers, minesweepers and frigates, are manned by 5,000 sailors.

GRENADE CAUSES INJURY

ROME (AP) — A hand grenade hurled early today into the headquarters of the Communist-dominated Italian General Confederation of Labor shattered all windows of the building, injured the wife and daughter of the chauffeur of Giuseppe Di Vittorio, the confederation leader, was slightly injured.

NO PAPER?
CALL
Checker Taxi
WO 8-6464
IF YOUR ONTARIO INTELLIGENCER HAS NOT BEEN DELIVERED BY 8.30 P.M. — 7.30 ON FRIDAYS
Call WO 8-6464 and Checker Taxi will take one to you as soon as possible.
This service applies only within the Belleville City Limits

MR. TWEEDY — by Ned Riddle

"Sam, you and Jake and Bill go try to saddle up Stormy and bring him out here for this gentleman."

TOOLS FOR THE HOUSEHOLD HANDYMAN

The "Do-It-Yourself" trend that has developed across Canada since World War II has spread to such things as art and etching for household decorations, as shown by Trent Fay, and his aluminum etched tray. This is one of the displays at the annual Canadian Handyman show in Toronto, which exhibits tools, paints, wallpapers, household projects and assorted accessories to the handyman diet such as liquid leather paint. Though it's a "handyman" exhibition, women are showing just as much interest in power saws, [illegible]

Faure Again Asks Confidence Vote In Risky Test

By HARVE HUDSON

PARIS (AP)—Premier Faure, recent victor in two crucial tests in the French National Assembly, has demanded a third and even riskier vote of confidence.

The result could throw him and Foreign Minister Pinay out of office at the very start of the Big Four foreign ministers' meeting in Geneva.

Backed into a corner by defeat on two procedural questions Wednesday night, Faure shut off further debate until Thursday by demanding the vote of confidence. Until Friday then, the premier, a master of political manoeuvring, will have an opportunity to cast about for additional support.

Had a decisive vote been taken this morning Faure probably would have been beaten.

NO HESITANCY

The point that the Big Four foreign ministers are starting their meeting in Geneva today seems to have caused no hesitancy among deputies who want to throw the government out. The fact that an adverse vote would cripple France's representation at the international meeting got only passing mention in Wednesday night's debate.

But it was the same last week when the premier asked for a vote of confidence on Algerian policy. He won that one easily, 306 to 254, after the deputies had a weekend for reflection, though on a preliminary procedural question they had defeated him 303 to 274.

Faure asked for a vote of confidence this time after the deputies voted 289 to 286 to take up a Socialist resolution.

Earlier the assembly refused, by a vote of 303 to 275, to give priority to a mild government formula "taking note" of government declarations on its general policies.

EXPLOSION KILLS SIX

CADIZ, Spain (AP)—Six persons were killed and nine injured Wednesday in the explosion of a tank of oxygen in the welding section of a military arsenal. Cause of the explosion was not immediately known.

CLASSIFIED RATES

MINIMUM CHARGE 60c FOR ONE INSERTION
(Not Over 20 Words)

TWO CONSECUTIVE INSERTIONS $1.00

THREE CONSECUTIVE INSERTIONS $1.30

EACH ADDITIONAL WORD OVER 20 WORDS WILL COST ONE FIRST INSERTION 3c SECOND, CONSECUTIVE INSERTION AND 1c FOR EVERY INSERTION THEREAFTER.

PLEASE NOTE
ALL CLASSIFIED ADS ARE PAYABLE THE FIRST DAY OF PUBLICATION
Otherwise Rate and a Half will be charged

MORTGAGE LOANS
and
INSURANCE
Individual Attention and Budget Terms
JAMIESON BONE & CO.
162 Front St. WO 8-6786

(ADVT.)
Is ARTHRITIC PAIN
Almost Unbearable to YOU?
"My husband is a carpenter on the Canadian Pacific," writes Mrs. Agnes Catherines, Ont., "and he could not climb the ladder [illegible] to work. A dull pain in his shoulder [illegible] was almost unbearable. The druggist recommended T-R-C, a big box of which took 2 capsules and before the end of the box he was back at work again. Now, if he has any pain at all, he carries T-R-C in his pocket." (ADVT.)
Don't suffer another day from Arthritis, Rheumatic, Neuritic pains—Lumbago or Neuralgia. Try Templeton's "T-R-C" Formula. LARGEST-SELLING proprietary medicine for last relief from such pains! Only 79c, $1.30 at druggists. (ADVT.)

Are your house and furnishings INSURED for what they are worth

ONLY HIGH-KICKERS CAN QUALIFY

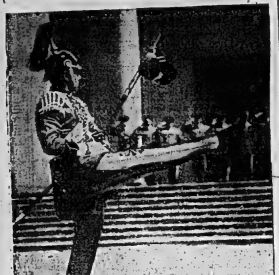

A "cacik porra" (drum major) of the graduating class of Ecuador's Eloy Alfaro Military College leads his group before the military officers (in background) at the Pantheon in Quito City. To qualify for the coveted title, "cacike porra," you must be able to kick shoulder high. The colorful exercises marked the 60th anniversary of the founding of the officers' school, patterned after the U.S. military academy. (Central Press Canadian).

Minto

MINTO. — St. Thomas' W.A. held a dinner and quilting at the Orange hall on Wednesday of last week.

Mr. and Mrs. D. Stapley and Sandra of Campbellford, were Sunday supper guests of Mr. and Mrs. W. J. Tanner and family.

Mr. and Mrs. Harold Morgan and Beverley, also Mr. Don Campbell of Stirling, spent Sunday evening with Mr. and Mrs. Lindsay Tanner.

Mr. and Mrs. J. B. Hagerman attended anniversary services at St. Andrew's church in Stirling on Sunday and were guests of Mrs. Ethel Hoard.

Mr. and Mrs. Will Wright also Mr. and Mrs. George Wood and family of Ivanhoe, spent Sunday in Kingston with Mr. and Mrs. Bill Warren.

Mr. and Mrs. Don Seames and family, of Belleville, were Sunday visitors of Mr. and Mrs. Harry Mayo.

Mr. and Mrs. Fred Yorke also Mrs. V. Chappell of Thomasburg, called on Mr. and Mrs. W. J. Tanner on Tuesday afternoon.

Mrs. C. Gawley of Peterborough spent a few days this week with Mr. and Mrs. Ed. Colden.

ASKS POSITIVE STAND

KINGSTON (CP)—C. H. Millard, national director of the United Steelworkers of America (CIO-CCL), said Tuesday the church should take a positive stand towards labor, either by criticizing or endorsing its actions. He told delegates to the annual conference of the Theological Alumni Association here that the church often supports management by its policy of neutrality.

RAN INTO TRUCK

BOLTON (CP) — A six-year-old girl, Susan Jean Depp, was killed near here Tuesday when she ran into the side of a gravel truck.

HOUSEKEEPER ENRICHED

MILWAUKEE (AP) — A housekeeper who served the family for 40 years Tuesday was bequeathed half the income of Henry J. Schlesinger's estate valued at $800,000 to $1,000,000. The recipient of the bequest disclosed in Schlesinger's will is 64-year-old Zilla Beigeson.

ASKS RE-BURIAL

LONDON (Reuters)—Mrs. Dylan Thomas, widow of the Welsh poet, Tuesday asked the British home office if she could re-bury her husband near his old home in south Wales. Thomas, who died in New York in 1953 while on a lecture tour, was buried in a churchyard at Laugharne, Carmarthenshire, Wales.

GET READY NOW....!
FOR THE HUNTING SEASON

RIFLES
BY WELL KNOWN MANUFACTURERS.
AMMUNITION AND HUNTING SUPPLIES

PAY AS LITTLE AS $1.00 A WEEK AT
BOOTH
RADIO & TV LTD.
170 Front St. WO 8-3785
Opposite City Hall
"Handy Andy Associate Store"

Dyble's 5th Anniversary
SALE
Continues All This Week
20% OFF
ALL MERCHANDISE
NO LAY-AWAYS AT SALE PRICES, PLEASE.
DYBLE'S LEATHER GOODS
186 FRONT STREET BELLEVILLE

The Biggest Parade of Values in the History of RED & WHITE!
RED & WHITE FOOD STORES
TRANS-CANADA
TRAINLOAD SALE
STOCK UP ON NEW PACK CANNED FOODS AT RED & WHITE THIS WEEK-END!

BEST BUY! QUAKER "The Vitamin Cereal" INSTANT OATS 44-oz. Pkg. 35c

BEST BUY! 3 Delicious Flavors JELLO POWDERS 3 pkgs. 25c

BEST BUY! Dyson's APPLE JUICE 48-oz. tin 25c 4 tins 97c

BEST BUY! Brimfull Choice CREAM STYLE CORN 20-oz. Tins 2 for 27c 12 tins 1.59

HOT BOX SPECIAL! CLARK'S FANCY TOMATO JUICE 48-OZ. TIN ea. 25c — 6 Tins 88c
YARD LIMIT SPECIAL! GARDEN PATCH Whole Kernel CORN 14-OZ. TINS 2 for 27c — 12 Tins $1.50
EXTRA SPECIAL! APEX Red Pitted Cherries 15-OZ. TINS 2 for 39c
DOUBLE TRACK SPECIAL! KING'S CHOICE APPLE SAUCE 26-OZ. TINS 2 for 29c — 6 Tins 85c
ENGINEER SPECIAL! RED & WHITE EVAPORATED MILK TALL TINS 2 for 25c — 12 Tins $1.45
BRAKEMAN SPECIAL! CROWN TEA BAGS PKG. OF 100 87c
TRAINLOAD—FEATURE: BREAKFAST CLUB RASPBERRY JAM 24-OZ. JAR 35c — Case of 12 $4.15
TRAINLOAD FEATURE! LYNN VALLEY TENDER PEAS 14-OZ. TINS 6 for 75c — Case of 24 $2.85
TRAINLOAD FEATURE! KING'S STANDARD PUMPKIN 28-OZ. TINS 2 for 23c
TRAINLOAD FEATURE! VAN DUSEN CHOICE PEACHES 28-OZ. TINS 3 for 69c
TRAINLOAD FEATURE! PARAMOUNT PINK SALMON 1-LB. TIN 45c

RED & WHITE ARTIFICIAL VANILLA EXTRACT 8-oz. jug 19c
BULK PITTED DATES lb. 17c
Australian Seedless RAISINS New Crop 2 lbs. 39c
Robin Hood CAKE MIX 1 pkg. White1 pkg. Chocolate both for 47c

Palmolive TOILET SOAP Regular 3 bars 25c
FAB With Terry Cloth Towel Giant — 77c
VEL With Irish Linen Towel Giant — 81c
Good Luck MARGARINE lb. pkg. — 35c
OXO CUBES Pkg. of 12 — 29c

HALLOWE'EN PARTY SPECIAL
Hallowe'en Kisses 14-oz. pkg. 29c
Hallowe'en Jelly Beans Cello pkg. 29c
Hallowe'en Gum Drops Cello Pkg. 29c
Lowney's Marshmallows 16-oz. bag 37c
Golden Hour Chocolates lb. box 89c
Roasted Peanuts in Shell lb. 35c
Maraschino Cherry Chocolates, box 89c

BEEFY OXO 5½ oz. btle. — 49c
White Cross TISSUE Interlake 2 rolls 27c
OLD DUTCH CLEANSER 2 tins 27c
DAINTY RICE 16-oz. pkg. — 16c
Christie's Premium SODA BISCUITS lb. 31c

- Fresh Fruits & Vegetables -
SIZE 288 SUNKIST ORANGES 2 doz. 65c
HEALTHFUL — NUTRITIOUS BANANAS lb. 19c
CELLO CARROTS 2 Poly Bags 2 for 25c
VERY TASTY EMPEROR GRAPES 2 lbs. 25c

QUALITY MEATS
BRANDED BEEF (Boneless) ROLLED PRIME RIBS lb. 69c
SWIFT'S PREMIUM VEAL FRONT ROLLS lb. 39c
FRESHLY GROUND — Ideal for meat loaf LEAN MINCED BEEF lb. 29c
PLATE LEAN RIB STEW 2 lbs. 35c
SWIFT'S PREMIUM RINDLESS SIDE BACON (sliced) 1-lb. pkg. 69c

Your District RED & WHITE Stores
MACKLIN GROCETERIA STIRLING
F. WINDSOR & SON CANNIFTON
REID'S GENERAL STORE SHANNONVILLE
OTHER STORES LOCATED AT MADOC, TRENTON, PICTON, BLOOMFIELD, BRIGHTON
RED & WHITE
SAVES YOU MONEY EVERY DAY

EATON'S
VIKING
ONLY AT EATON'S

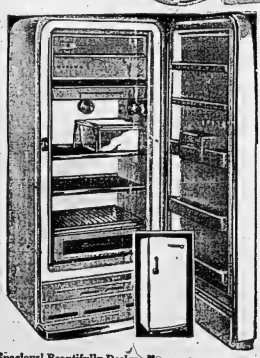

Refrigerators with "Built-in" Convenience,
Value, and long service features.

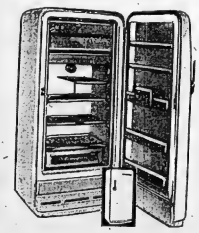

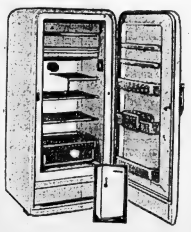

Spacious! Beautifully Designed!
9 cu. ft.
Refrigerators
Automatic Defrost saves time and worry.
Our most luxurious "VIKING", a gleaming kitchen beauty finished in white with harmonious interior colour trim. Featuring full-width Freezer Chest for storage of frozen foods, five convenient Door Shelves and Butter Compartment, full-width porcelain enamel crisper, Rust-proof, aluminum shelves for fresh fruit and vegetables . . . large meat keeper. Height 59¼", width 23", depth 30⅝", available in 25 or 60 cycle models.
EATON Price, each 319.00
$1.36 down payment and 23 monthly payments of 12.00, 1 payment of 11.35

VIKING Deluxe
9.1 cu. ft. Model
Greater capacity gives more Convenience.
Very reasonable price for this many featured Refrigerator . . . large capacity Freeze Chest, full-width "Chiller" drawer, full-width porcelain enamelled crisper . . . five door shelves and butter compartment. Height 59¼", width 27½", depth 30⅝", 25 or 60 cycle models available.
EATON Price, each 279.00
$1.36 down payment and 23 monthly payments of 12.00, 1 payment of 16.35

VIKING Space-Saver
7.6 cu. ft. Model
Ample capacity in a space-saving size!
Very popular, small-family size, with the Deluxe features you need most; Across the top Freezer Chest, full-width Crisper . . . five door shelves and butter compartment, large fruit and vegetable drawer. Height 56½", width 24½", depth 29". Available in 25 or 60 cycle.
EATON Price, each 239.00
$1.36 down payment and 23 monthly payments of 10.50, 1 payment of 8.16

THE T. EATON CO LIMITED BELLEVILLE BRANCH
Dial WO 2-4561

THE WEATHER
Saturday — Scattered showers, turning colder. Low 45, High 65.

The Ontario Intelligencer

TEMPERATURES

	Max.	Min.
Today	61.	37
One Year Ago	50	45

BELLEVILLE, ONTARIO, FRIDAY, OCTOBER 28, 1955

5c Per Copy, 25c Per Week

Authorized as Second Class Mail Post Office Department, Ottawa

WEST, RUSSA PRESENT SECURITY PLANS

Times Is Attacked For 'Ultimatum' Bullying Princess

Savage Assault on Paper Is Made by Daily Mirror

LONDON (Reuters) — An unexpected weekend journey to Scotland by Queen Elizabeth and the Duke of Edinburgh today set off fresh speculation on Princess Margaret's romance with Group Capt. Peter Townsend, a divorced commoner.

The Queen will travel more than 400 miles tonight by train to spend less than 48 hours with her cousin, the master of Elphinstone. The Duke flew this morning to the Scottish nobleman's home at Drumkilbo.

The Queen and the duke will return to London by train early Monday morning.

Britons are wondering why the Queen chose to make this unusually long journey for a short weekend visit—particularly as it will be two weeks after she returned to London from Balmoral Castle, which lies about 35 miles from Drumkilbo.

MRS. WILLS' BROTHER

The master of Elphinstone, 41, is the brother of Mrs. John Lycett Wills, who was hostess to Margaret and Townsend at Mill House in July at her country house near Windsor and more recently in London. Newspapers then dubbed her "royal matchmaker."

Reports have persisted that the princess and Townsend, should they decide to marry, might get a decision on the wedding ceremony.

Princess Margaret's plans for the weekend were not immediately known, nor did Townsend disclose his intentions.

Government quarters said no official development in the royal marriage question is expected over the weekend.

Queen and Duke Make Hurried Visit to Scotland

By RANALD MACLURKIN

LONDON (AP) — The widely read Daily Mirror has bitterly charged the influential Times with an "ill-disguised attempt to force Princess Margaret into giving up the man she loves by a bullying ultimatum."

In one of the most savage attacks ever made by one British newspaper upon another, the tabloid says The Times' editorial lecture to the princess on Wednesday has been "no relation...to the views of the vast majority of people."

The Mirror, which claims a daily circulation of more than 4,500,000 — the world's largest—describes The Times as a "newspaper selling 221,972 copies a day."

MUST BE CONSULTED

"It speaks for a dusty world and a forgotten age," says The Mirror. "Any idea that The Times and its stuffy cronies speak with authority is finally going to be scotched."

The Times editorial said the marriage of the 25-year-old, princess and the divorced air force hero "must send, a divorced commoner, would put the Royal Family in an impossible position, adding that such a marriage would force Margaret's own renunciation of public life as did the love of the Duke of Windsor for Wallis Warfield Simpson nearly a score of years ago.

The editorial received wide attention because of the weight the opinions of The Times are known to carry among High circles.

The Archbishop of Canterbury, ranking prelate of the Church of England, is on the paper's board of trustees.

The princess, at her own request, went to see the archbishop and had a 35-minute interview with him Thursday.

As head of the church, the archbishop is perhaps the most determined opponent of the princess marrying a divorced man. The absolutely held tenet of the church is against remarriage of divorced persons whose former mates are still living.

A press spokesman for the archbishop said "it was a private meeting and it cannot be discussed."

The Mirror says The Times editorial was the "first sinister move in a plan to force upon the princess a cruel choice — give up Peter Townsend forever or be banished from the royal circle."

She must presumably spend the rest of her life like the luckless Windsors, without roots, without responsibility, without duties.

"Thus speak the self-ordained bishops of Printing House Square, headquarters of The Times, in their cozy star chamber far from the world's troubles," the tabloid thunders. Sir William Haley, the starchy editor of The Times, has retired his black cap and passed his savage sentence."

The Mirror says a poll of its readers showed 96 per cent of those writing believed the princess should be allowed to marry Townsend, but The Times says "trying to keep up with the 20th Mat, the Royal Family must not even briefly dedicate [illegible] pursuing a gifted and busy public life."

Woman Killed, Husband Hurt In Q.E. Crash

TORONTO (CP) — Mrs. J. Ashton Comly of Clarkson, Ont., was killed and her husband critically injured today when their small English car collided head-on with an empty gravel truck on the Queen Elizabeth way.

Comly said four cars were involved in the crash.

The truck driver, John Brown, 25, of Toronto, and the drivers of other vehicles involved, Mike Mikitas, 31, of Toronto, and Stanley Banning, 55, of nearby Oakville, were uninjured.

Police said Brown's truck swung over the centre boulevard, travelled west onto the east lane of the highway, sideswiped Mikitas' car making a left turn and continued down the east lane colliding head-on with the Comly car. Banning's car collided with the rear of the truck.

Brown said police his brakes failed to hold.

Mrs. Comly was thrown against the windshield and her husband trapped behind the wheel.

Today's Chuckle

Sign in bake shop: "Cakes 65 cents. Upside down cakes 99 cents."

THE WEATHER

TORONTO (CP) — Synopsis: Warm sunny weather is forecast for most of Ontario today with temperatures near 70 in southern Ontario and 60 or better in most of northern Ontario. However, cooler air began edging into northwestern Ontario early today. Most regions will have cloudy skies and scattered showers Saturday.

FAURE AGAIN WINS ASSEMBLY CONFIDENCE VOTE

Will Move Election Date Up to December

PARIS (AP) — Premier Edgar Faure today won a vote of confidence from the National Assembly, clearing the way for quick debate on moving up France's national elections to December. The vote was 371 to 259.

The victory was the third for Faure this month over the hard-left assembly. Each time he had been put in a difficult position and had seemed to be on the point of defeat.

The subject of today's vote was the government's general policies. The assembly adopted merely "takes note" of statements by Faure on his financial and economic policies which have guided the government, and the results obtained. Rejected were Socialist and Communist motions expressing no confidence in the government.

Behind this fracas the real issue was the question of moving up general elections to December, as Faure has requested. The next election of deputies had been scheduled for next June. But the Premier's important decisions must be taken in the first six months of 1956 which would require continuity of the parliament to back the solutions reached.

RETURNS TO GENEVA

The victory enabled Foreign Minister Antoine Pinay to resume his seat at the Big Four foreign ministers' conference in Geneva. Pinay flew here this morning to participate in the showdown vote, but hoped to be back in the Swiss city in time for the afternoon Big Four meeting.

Pinay had said Thursday in Geneva that "I cannot validly represent France while there is danger of a crisis."

Former premier Pierre Mendes-France was one of those voting against Faure today, though both are members of the Radical Socialist party. The Mendes-France forces in the assembly had worked hard to find some means of retarding the elections.

Also present today was Maurice Thorez, secretary - general of the French Communist party. It was his first appearance in the assembly chamber in the five years since he suffered a paralytic stroke.

9 of 10 Murders In Ontario By Immigrants

TORONTO (CP) — Deputy Attorney General Clarence Magonet told Thursday night more than 90 per cent of the murders in Ontario are committed by Europeans committed by European immigrants.

Mr. Magone told the Ontario Probation Officers Association it unfortunately a great many Europeans "find their way into our penitentiaries."

He said he didn't know what the reason was, whether it was because of lack of screening or something else.

Once Wielded Savage Red Pencil, Now Soviet Beauty Is Interpreter

By EDDY GILMORE

GENEVA (AP) — Dark - eyed Nina Sergeyivna Ratiani, who used to wield a savage red pencil in the censor of Russian newspapers, has turned up in Geneva the picture of sweet Russian reasonableness.

"Censorship!" she said with a touch of disdain. "Oh, no, all that's behind me now. But those were amusing days, weren't they?"

They may have been amusing for Nina with her battery of sharp pencils, but not for Western correspondents trying to get their war news past the censor's eagle eye. As a censor Nina was fair—but awfully tough.

"What are you doing in Geneva?" she was asked.

"I'm on the Soviet delegation as an interpreter," she said, "but to put it precisely — an interpreter primarily of Russian into English and English into Russian."

As a trim-figured, full-bosomed Soviet beauty with a flair for dress and charm, Nina has fired the imagination of scores of reporters at the Geneva conference and caused dozens of flash bulbs to be exploded in her direction.

Nina has a pretty linguistic colleague in Geneva, Lubov Vidiasnova. Lubov in Russian means love. Lubov, or Love, interprets Russian remarks into French.

Russia Gaining on Western World in Know-How--Solandt

By JOE MacSWEEN
Canadian Press Staff Writer

MONTREAL (CP) — Russia is gaining on the Western world in know-how, says Canada's chief defence scientist.

Dr. O. M. Solandt, chairman of the Defence Research Board, said Thursday night the Western world must pull up its socks to keep up with the Soviet where scientists and engineers are concerned.

In a hard-hitting speech to the Canadian Industrial Preparedness Association, Dr. Solandt declared the output of Russian scientists has been such that of the United States and may soon exceed that of the major nations of the free world combined.

"If efforts to increase the number and quality of scientists and engineers fail in the free world as a whole, peace will be jeopardized and if they fail in Canada alone our prosperity will disappear," he said.

Dr. Solandt spoke to delegates at a dinner meeting after Lt.-Gen. H. D. Graham, Canadian army chief of staff, told them at a luncheon gathering that atomic weapons may mean a end to the ground forces in any future wars.

Gen. Graham, however, spoke of the prime importance of ground power and added that:

"In spite of the dreadful destruction from the air by guided missiles or any other methods it is almost certain that armed ground forces would eventually oppose each other on a battlefield."

There appeared to be parallels in the views between general and the scientist, as when Gen. Graham said:

"It is expensive and unwise for countries to lay up the many and complicated and elaborate weapons that would be called for in modern warfare. Stocks and reserves should be kept to a minimum, from the standpoint of economy and from the standpoint that we must be ready to take advantage of new types of equipment."

Dr. Solandt, in a somewhat similar vein, said:

"It is quite clear that in the thermonuclear era our problem in Canada is not to have a widespread industrial base prepared for mobilization but rather to have adequate continuing industrial production to keep our relatively small forces fully being continually armed with the latest and best weapons and equipment.

"Particularly in the field of air defence, weapons systems are changing so rapidly that this is a task that will put the Canadian taxpayer, if not Canadian industry, to the utmost."

In giving the comparative standards of Russian and Western scientists, Dr. Solandt said:

"It is only a little later the free world felt confident that it was maintaining a steady but increasing its lead over the Russians in weapons development. Recently this lead has been increasingly obvious that, at least in certain fields, the free world believes the Russians were actually overtaking it in front."

He added:

"If we are to remain free we must strive to be more and more to the scientific advances of the defence of the free world. If we are to remain prosperous we must do the research and development that is necessary to produce more and better goods more cheaply to compete effectively in world markets."

Retaliatory Raid by Israeli Is Staged on Egyptian Camp

JERUSALEM (CP)—An Israeli military informant said 50 Egyptian soldiers were slain and 20 captured early today by an Israeli force which stormed and occupied an Egyptian frontier post. Israel said the raid was in retaliation for an earlier Egyptian assault on an Israeli police post.

An Egyptian spokesman in Cairo said four Egyptians and four Israelis were killed in clashes in which took place at Kuntilla, about three miles inside Egypt-Israeli territory. The spokesman said the Israeli force was driven off. Egypt filed a protest with the Israeli-Egyptian mixed armistice commission.

An Israeli army spokesman said the raid was the "purpose of the Israeli counter-action was to emphasize what Israel considers clear to Egypt—that their attack on Israel would be met by counter-attack."

He added:

"If they leave us alone, we will leave them alone. If they want us to leave them alone, let them leave us alone. The Israeli action was directed against an Egyptian military post which carried out attacks against Israeli territory. By contrast with Egyptian practice, soldiers are still in Israeli territory, the Israeli forces have returned to Israel.

"We want nothing from Egypt. Let them keep out of Israel and we shall keep out of Egypt."

The action followed an Egyptian attack Tuesday on Israeli police. Two were demilitarized El Auja-Nizana border zone, the spokesman said. Egypt charged that Israeli forces here regarded Thursday night's raid as a "declared answer."

Egypt charged Thursday that Israeli forces in the demilitarized zone had killed two Egyptian police units. The Egyptians said withdrawal of armed forces from the area had been repeatedly requested by United Nations truce observers, but Israeli forces had remained "disguised as police and guards."

Israeli military spokesmen countered with a charge that Egyptian forces had entered the zone near the Sinai border and entrenched themselves.

Israel also charged Thursday that a Egyptian military patrol entered the demilitarized zone in northeastern Galilee and clashed with an Israeli police patrol.

A few hours before Thursday night's newest attack, Israeli Premier Moshe Sharett arrived at the scene of the big four conference to protest shipment of Communist arms to Egypt and to seek security guarantees from the West to counteract the growing Arab arsenal.

Diefenbaker's Solution

Could End Surplus Problem By International Food Bank

HAMILTON (CP) — The solution of world food surpluses, including wheat, is formation of an international food bank, John Diefenbaker, Progressive Conservative member of the House of Commons for Prince Albert, said here today.

He said he felt the free nations must give immediate consideration to establishment of such a bank as a long-term solution to the problem of feeding the hungry people.

The bank would store surpluses from countries where there is no needs when agricultural production is reduced through drought or other cause.

In a speech to the Canadian Club, he said that during his present tour of eastern Canada, talks with business men have convinced him the eastern provinces recognize and appreciate the perilous wheat situation in western Canada.

He said he does not believe in a give-away plan for Canada's produce, but "there is a major need for farm produce in these countries and these markets should be utilized."

The international defence affairs expert for the Progressive Conservative party said the current "unity" policy of the Russians has resulted in a pronounced weakening of the North Atlantic Treaty Organization.

There has been some suggestion that Canada might, in the interests of preserving and maintaining the solid economic defences of North America, withdraw our army and air force units. That would be an inexcusable and unwarranted course.

"It cannot be forgotten that the only reason we have had peace in Europe is that free nations have negotiated in strength."

Mr. Diefenbaker said such a withdrawal would weaken NATO and result in other countries reducing their contributions.

QUEBEC'S BIGGEST SHIPYARD SWEPT BY MAJOR BLAZE

Half Yard Destroyed; Loss Totals Million

By ALEX DIMEO
Canadian Press Staff Writer

LAUZON, Que. (CP)—A multi-million-dollar fire swept through Davie Shipbuilding Ltd. during the night, leaving half of the largest shipyard on the St. Lawrence river a mass of twisted steel girders and, smouldering rubble. Early estimates put the loss at more than a million.

Shortly after the blaze began at 7 p.m. Thursday, anxious knots of families living nearby began evacuating their homes as showers of sparks fell over the area.

The fire was brought under control at about 1:30 a.m. today.

Two houses a few feet from the shipyard limits caught fire and were severely damaged. Four sheds also outside the yard were destroyed.

R. Black, general manager of Davie Shipbuilding, said it was impossible to accurately assess the damages. He said, however, they would run into "millions of dollars."

CAUSE NOT KNOWN

He said the cause of the fire has not been determined but an investigation will get underway immediately.

A total of 200 firemen from Lauzon, neighboring Levis and suburban City were called in to fight the blaze. Fireman Wilfrid Chevalier of Quebec City was undercome and injured when he tumbled from the roof of a house which was partly on fire.

Several ships under construction in the yard were not threatened by the flames. The only ship of major size being built at the moment was said to be a destroyer escort for the Royal Canadian Navy.

At the outset of the holocaust many families began lugging furniture and trunks out of their cluttered homes. Some struggled with heavy stoves and refrigerators.

Statuettes of the Virgin Mary appeared in many windows and some were set modestly bonfire on chairs and tables. Other families knelt in prayers as the towering flames, clearly visible across the St. Lawrence river in Quebec City only two miles around, lit up the night sky.

1,000 LOSE WORK

About 200 employees were on the night shift when the fire started and had time to leave the premises safely as well as to get important files and other property.

Mr. Black said virtually all work on the shipyard will be halted "for some time."

The shipyard now employs about 1,200 men. At peak periods of employment there are about 2,000 men, Ernest Gray, mayor of Lauzon, said he will seek all possible assistance from Quebec provincial authorities to aid the unemployed and gave assurance that the city has helped fight the fire.

It was the first major fire in the history of the shipyard, a subsidiary of Canada Steamship Lines. Davie's is the largest by the largest shipyard in area in Canada and one of the oldest.

Both Sides Reject Other's Proposal At Geneva Meet

Britain, France and U.S. Offer USSR Guarantees

GENEVA (CP) — Britain, the United States and France today offered the Soviet Union a nine-point "treaty of assurance" providing for guarantees against aggression by a united Germany allied with NATO.

Russia countered with a proposal for a European security system embracing "all European states irrespective of their social systems" and the United States.

Soviet Foreign Minister Molotov submitted the Russian plan at the second session of the Big Four foreign ministers conference as British Foreign Secretary Harold Macmillan advanced the Western plan.

NOT ACCEPTABLE

A Soviet spokesman said the Western proposals were unacceptable because they proposed inclusion of a reunified Germany in the North Atlantic Treaty Organization. Russia wants NATO scrapped.

The Soviet plan was promptly rejected by the Western ministers, U. S. Secretary Dulles, French Foreign Minister Pinay and Macmillan.

"France, the United Kingdom and the United States of America are decided to enter into a system of European security which, as in the Soviet proposals of the Russian memorandum of May 31, would be contrary to the treaties of Washington and Brussels," Pinay declared.

The Soviet proposal was substantially the same as that suggested by Premier Bulganin at the "summit" conference in July. It was then rejected by the West.

The Western plan provides for a radar-equipped East-West buffer zone along a reunited Germany's borders with Poland and Czechoslovakia.

The aim of the treaty would be to bind Russia to agree to reunification of Germany and its membership in NATO. The treaty would become fully effective only if a united Germany and a united West Germany is now.

The Western plan once again proposed free elections under Big Four supervision as the means of uniting the divided country.

It calls for step-by-step negotiations which would lead to a total aggression pact between East and West, with safeguards for a reunified Germany decided to enter the Atlantic pact and the Western European Union.

This is designed to meet Russia's contention that her security would be menaced by a united Germany which joined the Western defence alliance.

The proposed security pact provides for a comprehensive inspection system to be set up in an agreed zone and would be linked to the Atlantic pact members would control it on the Eastern side.

(Continued on Page 2.)

British Troops Fire on Rioters in Cyprus

NICOSIA, Cyprus (reuters) — British troops today fired on rioters in a village as anti - British outbreaks swept the island of Cyprus.

The shooting came in Morphou, 25 miles west of this capital, where troops opened fire on a stone - throwing mob, wounding three Cypriot Greeks, two of them seriously.

The soldiers had been unable to quell the rioting with tear gas.

Rioting also burst out in Nicosia and other parts of the island.

In three other cities of the Mediterranean island colony, British troops and police fired tear - gas shells to subdue angry mobs of demonstrators demanding that Britain quit the island and leave it free to unite with Greece.

The rioting in Nicosia followed a church service conducted by Archbishop Makarios, Greek Makarios, fiery, black-bearded leader of the Enosis movement for union with Greece.

COMING EVENTS

KIWANIS CLUB TRAVELOGUE Thursday, November 3rd, Mayor Midgley and his film "Adventure in the Sunshine" with island features. Pandemic tickets available at $1.00 each and the meeting Thursday evening. 0-24-31

BELLEVILLE OPEN WEIGHT LIFTING Championship Contest and Show. Saturday, October 29th, 8:00 p.m. Admission $1.25. 0-24-2

RUMMAGE SALE, ARMOURIES, Friday evening, 7 o'clock. Auspices Trinity Church. 0-24-3

ROME AND SCHOOL ANNUAL Skate Sale, Wednesday, November—11th, 1:30 p.m., at the following schools: Queen Victoria, Queen Alexandra, Queen Mary and Prince of Wales. 0-24-2-10

RUMMAGE SALE SATURDAY, OCTOBER 29 at 2 p.m., Christ Church Parish Hall. Auspices Evening Auxiliary. 0-24-2

ARMISTICE DINNER, TWO WEEKS from today, November 11th, 7 p.m., Canadian Legion, 333 Bridge Street. 99 Hall, Coleman Street. All ex-servicemen welcome. 0-24-2

RUMMAGE SALE, ST. THOMAS' Parish Hall, Saturday, 10 a.m. Auspices St. Thomas' W.A.

RESERVE TUESDAY, NOVEMBER 1st for Bell Telephone Station Broadcast. 2.30 P.M. Everyone welcome. 0-24-2-8

MASQUERADE DANCE, SHANNON-ville Community Hall, October 31st. McEvoy's Orchestra. Prizes for costumes. Admission $1.50. Lots 11 p.m. 0-24-2

LOYAL 1812 BELL TO HELD on Wednesday evening, November 2nd, 1955, at 8 p.m. Hall. Thurlow under auspices Chrles Church. Supper served from 5.30 to 8 p.m. Adults $1.25; children [illegible]. 0-24-2-28-31

QUINTENA REBEKAH TEA AND Bazaar, Saturday, November, Oddfellows' Hall, Wednesday, November 2nd, 3 to 5 and 8 to 10 p.m. 0-24-31-28-31

BELLEVILLE FIREFIGHTERS Association Social Evening every Saturday except the last in Ad-mission 25c At the Moose Hall. [illegible] 0-17-20-tf-o-tf

DON'T FORGET SOCIAL EVENING at St. Andrew's Presbyterian Church basement. Lots of Hot Home Society. Lots of fun. Lots of good prizes. Jackpot and door prizes. 0-24-2-8

LOYAL STAR RUMMAGE SALE, Oddfellows' Hall, Saturday, 2 p.m. 0-24-2

SOCIAL EVENING EVERY FRIDAY, Orange Hall Church Street, 8.30. Good prizes. Jackpot. Admission 25c. Best prizes in town. 0-24-2-tf

CANADIAN BROTHERHOOD OF Railway Employees and other Transport Workers, Local 128 Belleville, Dance and Social Evening, Saturday, October 29th, Elks' Hall. Round and square dancing. Door prizes and other features. Admission $1.00 per couple. Refreshments served free. Non-members $1. per couple. 0-24-2

Woman Killed, Husband Hurt In Q.E. Crash

TORONTO (CP) — Mrs. J. Ashton Comly of Clarkson, Ont., was killed and her husband critically injured today when their small English car collided head-on with an empty gravel truck on the Queen Elizabeth way.

Comly said four cars were involved in the crash.

The truck driver, John Brown, 25, of Toronto, and the drivers of other vehicles involved, Mike Mikitas, 31, of Toronto, and Stanley Banning, 55, of nearby Oakville, were uninjured.

Police said Brown's truck swung over the centre boulevard, travelled west onto the east lane of the highway, sideswiped Mikitas' car making a left turn and continued down the east lane colliding head-on with the Comly car. Banning's car collided with the rear of the truck.

Brown said police his brakes failed to hold.

Mrs. Comly was thrown against the windshield and her husband trapped behind the wheel.

40 Hydrogen Bombs Could Wipe Out Civilized Order of U.S. or Russia

OTTAWA (CP)—Perhaps as few as 40 hydrogen bombs carried by 40 planes could obliterate the industrial potential and civilized order of any of the attacking forces in Russia, a competent defence official estimates.

The estimate by Professor J. I. Jackson, a member of the directing staff of the RCAF Staff College at Toronto, appears in the latest issue of "Current Affairs," a bimonthly pamphlet for the armed forces published by the defence department.

Prof. Jackson's 28-page article on air power is understood to reflect the views of many senior RCAF officers. The author won the Distinguished Flying Cross while serving with an RAF squadron in Scandinavia during the Second World War. He writes:

"With the advantages held by the offensive, it would seem unwise to assume that the defensive could guarantee protection.

"Even if a defence could destroy 90 per cent of an attacking force a proportion incredible by Second World standards, only 400 bombers would be required to have 40 reach their targets. . . .

"Similarly, only a few or 40 hydrogen bombs could obliterate, instantly, not just the industrial potential but for all practical purposes the very civilized order of a major power, such as Russia or the United States.

"With such a small basic striking force required, the offensive has the opportunity of achieving surprise, for less time is needed to have enough new and higher performance bombers ready for operation."

CITY & DISTRICT NEWS

COUNTY COUNCIL NAMES ASSESSOR

Lennox and Addington county council appointed its first county assessor at the meetings held this week. He is G. L. Maloney of Petersburg who will receive a salary of $5,500. Twenty three applied for the position.

ROSS BRADSHAW GETS PROMOTION

Ross Bradshaw of the Shell Oil Company staff here has been promoted and transferred to the Toronto Marketing plant of the company. He has been associated with the Belleville branch for the past two years.

INSTALLED AS N.G. OF STIRLING LODGE

Ken Ray, was installed as Noble Grand of Stirling Lodge No. 239 A. F. and A. M. at ceremonies held in Stirling last night. District Deputy Grand Master, H. E. Graham, Tweed, and staff conducted the installation ceremonies.

C.A. FREEMAN ON C. OF C. COMMITTEE

G. A. Freeman, superintendent of Stephens Adamson Manufacturing Company of Canada Ltd., has been named a member of Ontario Regional Committee of the Canadian Chamber of Commerce.

The committee met for its first luncheon in Toronto today, where it was addressed by its new chairman, R. T. Godwin.

TIFFANY PERFUMED DEODORANT LOTION

Now, creamy-smooth lotion for lasting protection. Harmless in floral fabrics. In plastic squeeze bottle. 2 oz. $1.25

McKEOWN'S DRUG STORE
WO 8-6773 WE DELIVER

CNRAA CONTEST No. 34 COMMENCES NOV. 1st.

THE BELMONT RESTAURANT
289 FRONT ST.
for
STEAKS & CHOPS

DOUG WELBANKS
BUYS Right
to
SELL Right

NEW ENLARGED
Watch & Clock
REPAIR
SERVICE
The addition of Mr. Mike Delahaye, expert repairman to our staff will enable us to give
EFFICIENT & FASTER SERVICE ON WATCH & CLOCK REPAIRS
O'Connor Jewel Box
"Air Conditioned for Your Comfort"
215 Front St. Dial WO 8-7451

BRONCHIDA
Cold Capsules
The quick relief from symptoms of
COMMON COLDS
Relieves Cold Symptoms in less Than a Day.
30 CAPSULES
$1.25
GEEN—DRUGS
Free Delivery Dial WO 8-4481

Madoc Driver Sent to Trial

Lloyd E. Pogue, of Livingston St., Madoc, was committed for trial following a preliminary hearing on a charge of negligence in charge in magistrate's court.

The charge arose out of an accident on August 7 in Belmont township about one mile west of Havelock on Highway 7 in which Pogue's car was in collision with one driven by Mrs. Estelle Robert Hale of R.R. 2, Norwood. Defence lawyer Trevor Clarke elected trial by judge and jury.

Constable Archibald Eadie of the OPP was investigating and said that it was raining and the pavement was wet. He found both cars in the south lane of Highway 7, and partially on the south shoulder. He estimated damage to Pogue's car in excess of $500 and about $500 in the Hale vehicle. All three occupants were taken to the hospital.

He said that Pogue was sitting on a guard fence, and although he could not say how it could understand what he said without difficulty. He said that Pogue had to be assisted by himself (Eadie,) and Junior Nesbitt to the ambulance. He suffered cuts and injuries and cuts to the head and hands.

Pogue admitted being the driver of one car.

Mrs. Dorothy Hale said that she was driving east with her husband when they met and made a line of traffic. Pogue's car, she said was some distance out in front of it. Pogue's car suddenly it swung across the road toward them.

"I attempted to turn left to avoid the collision, but didn't have time," she said.

Mrs. Hale said that she thought Pogue's car struck the shoulder, then swung back once it was on the north corner of the two cars that collided.

Pogue was remanded on $500 bail. Two other charges, one under the highways traffic act, the other under the liquor control act will be heard on December 13.

(ADVT.)
Shopping Made Easier At Canadian Tire

Canadian Tire Corporation for many years has done a thriving business on a cash basis, but to keep pace with changing shopping habits, they have inaugurated their own Credit Budget Plan. The highlights of this plan are that a customer may purchase any merchandise or services up to $20. with no down payment and weekly payments as low as $1.

On accepted accounts there is no waiting, immediate delivery of any goods can be secured. Under this new scheme there is no outside interviews or references required.

As in all of Canadian Tire Corporation activities, they have been successful in setting up this plan with a minimum cost to the consumer. Carrying charges are much below most other companies.

Radio Engineers From District Hold Meeting

Fifty-five members of the Institute of Radio Engineers from the Belleville, Trenton and Kingston, districts attended the inaugural dinner meeting of the Bay of Quinte Section on Tuesday evening at the Shrine Club. The Engineering Institute of Canada was represented at the occasion by C. H. Lusk and J. A. Grant, president and secretary-treasurer respectively of the Belleville branch. Dr. J. D. Ryder, the international president of the Institute, spoke on various aspects of its activities and on several recently developed techniques for the automatic manufacture of electronic apparatus.

Since his term of office began last January Dr. Ryder has travelled extensively and has visited member groups on this continent and last month was in St. Johns, Newfoundland, to welcome another new section. While there he talked during a full hour television first received signals transmitted from the Atlantic Ocean and from the monument commemorating the occasion he was told by Sir Gordon Macrae of the latest radio communication equipment which is used in northern defence establishments to the north.

The chairman was R. L. Smith, vice-chairman of the section, who also for the time being is Canadian man, who was absent because of illness. The meeting was introduced by S. S. Silltoe and thanked by R. H. Tapper.

Toronto Truck Driver Charged After-Accident

Following consultation with Acting Crown Attorney Harold Graham, Provincial Police at Belleville have charged Gerald Eddie Buchanan, Toronto truck driver, with criminal negligence and careless driving arising from the Highway 2 crash Tuesday morning, which killed the life of James W. Cleary, R.R. 4 Belleville.

An inquest originally scheduled for Thursday into the death of Mr. Cleary has been cancelled.

Mr. Cleary was fatally injured when the car which he was driving was crushed under the bridge abutment by a cement laden truck on the four-lane highway a short distance from his home.

The driving charges against the Toronto driver were laid by Provincial Constable P. V. McKenna who investigated the accident. Buchanan will be summonsed for court appearance at Belleville.

Nearly 53 P.C. Of Savings Bonds Now Pledged

The first week of the Canada Savings Bonds Campaign in Hastings-Northumberland got away to a good start, 53 per cent of last year's total has already been pledged.

Three companies have completed their campaigns: The Bell Telephone Co. with a 100 per cent; Stephens Adamson Mfg. Company, Belleville, and Hinde and Dauch, Trenton, with 123% of their last year's total.

Williams and Williams (Eastern) Limited, Trenton, subscribed 250% of last year's total and the campaign is now complete.

Bata Shoe Company have nearly $90,000 in bonds to deliver this week to employees. They report a very active campaign this year.

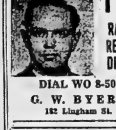
T.V.
RADIO REPAIR DEPOT
DIAL WO 8-5060
G. W. BYERS
182 Lingham St.

IPANA TOOTHPASTE SPECIAL
2 Tubes
89c
Value 1.18
Limited Time Only
DUFF'S - DRUGS
Your Friendly Store
WO 8-7926 WE DELIVER

NEED OIL IN A HURRY?
OUR EXPRESS SERVICE
Gives you prompt delivery of furnace or stove oil. Let us pay you another. Buy your oil where reliable dependable service is guaranteed 24 hours a day.
MOIRA-SCHUSTER LIMITED
18 BRIDGE ST. E. — BELLEVILLE
DIAL WO 8-2366

BON'S DRIVE-IN
PICTON HIGHWAY
WILL CLOSE
FOR THE WINTER MONTHS
SUNDAY MIDNIGHT, OCT. 30th

Obituary

JAMES W. CLEARY

The funeral of James W. Cleary was held Thursday, October 27th from the chapel of the Belleville Burial Company. Reverend Father Rev. Ray Hickey conducted the service.

Honorary bearers were: William Ford, Jas. Dunlop, Gerald Burns, Henry Drury, Jack Clarke, Kenneth Edgecombe, T h o m a s York, Douglas Cleary, Fred Lochberg, Cecil Dunlop and Harold Cleary.

Active bearers were: Jack Willshire, W. Collins, Jack Boyle, Fred Armstrong, Frank Lucas and George Cooper.

An Army, Navy and Air Force Veterans service was conducted by William Ham, Dominion Chairman and Mr. Dunbar.

Interment took place in Belleville cemetery.

MRS. M. ALTEA (Consecon)

CONSECON (Special) — The funeral of Mrs. Sarah E. Alyea, widow of Merlin Alyea, of Consecon, was held Wednesday, October 26th from the Wesley Church Home, Trenton, Rev. E. Cook, minister of Consecon United Church conducted the service.

Bearers were Stanley Chase, Casper Beltal, Smith Brown, Earl Rathbun, Wilford Snider and Ray Jackson.

Interment took place in Albury cemetery.

The deceased is survived by two daughters: Mrs. George (Pauline) Dodds of Consecon and Mrs. Norman (Clara) Spencer, of Trenton, and three sons, Kenneth of Consecon; Howard of Carrying Place, and Baden of Hillier.

MRS. W. A. PICKELL (Shannonville)

Mrs. Lillian May Pickell of Shannonville, died in Kingston, Thursday, October 27th, after being in ill health for six years. She was 64.

The deceased was born in Belleville, the daughter of the late Mr. and Mrs. Albert Kiser and lived her entire life in this city.

She was a member of the Anglican church.

She is survived by her husband, William Albert Pickell; three daughters, Miss Margaret Pickell, at home; Mrs. Ila (Leo) Mrs. Della Marsclle, of Shannonville, and Mrs. Walter and (Lena) of Shannonville; Harold of Peterborough; Raymond of Kingston; James of Trenton and Basil of Belleville.

Also surviving here are two sisters, Mrs. Eleanor Knox of Belleville; Mrs. Emma Taylor of Toronto, and two brothers, George and Clarence Kiser, of Belleville.

The decision of resting at the Belleville Burial Company Funeral Home. Rev. Ray Hickey announcement appears elsewhere in this edition.

PAUL BRUYEA (R.R. 2, Belleville)

Paul Bruyea, R.R. 2, Belleville, Trent Road, died at his home on Thursday, October 27th after being in poor health for four months. He was 61 last year.

The deceased was born in Wooler, the son of the late Mr. and Mrs. Paul Bruyea. He lived in Oshawa prior to taking up residence on the Trent Road six years ago. He was in the hotel business but had been living in retirement.

He was a member of St. Michael's Church, the Holy Name Society, the Knights of Columbus, and an honorary member of the Oshawa council of the Knights of Columbus.

He is survived by two brothers: John of Wooler; Ronald of Frankford, and one sister, Mrs. James Conlin, of Port Huron, Mich. He was predeceased by his wife, the former Catherine Gallagher.

He is resting at the Funeral Residence of George F. Ellis, 30 West Moira St. The funeral announcement appears elsewhere in this edition.

Police Blotter

Ray Roth, R.R. 7 Belleville, has every reason to think that he is all caught up on his bad luck for a while.

Shortly before noon yesterday he was driving on Coleman street when opposite Corbin Lock on approaching car forced him to swerve and as he did so struck a hicle collided with a parked auto. Damage of about $90 was caused.

Later in the afternoon while his car was parked on the municipal parking lot on Dundas Street, W., at the east end of the C.P.R. bridge, Roth's overcoat was taken from his car.

Some time after midnight last night thieves were busy with hubcaps from the late model convertible owned by Paul Mercier, Belleville jeweller. Mr. Mercier had parked his car in his driveway in Parkwood Heights and this morning found the hub caps missing.

Sinclair to Leave

VANCOUVER (CP) — Fisheries Minister James Sinclair will leave Vancouver for Ottawa in an RCAF plane Saturday, his executive assistant, Alistair Fraser, said Thursday night.

The minister, recovering in hospital here from jaundice and a broken vertebra, will be lifted aboard the plane in a stretcher. Mr. Sinclair was injured back Aug. 4, in Petropavlovsk, Siberia, when a scaffolding collapsed.

Growth of Scout Movement In City 'Phenomenal' Members Told at Annual Meeting

Richard D. Arnott last night was elected president of the Belleville Boy Scouts Association at the organization's annual meeting.

He succeeds Oliver Owen, who, in turn, was elected honorary vice-president.

Mr. Arnott discussed resolutions passed by the Union at its 45th annual convention held at Memorial Hall, Ontario Agricultural College, Guelph, on November and Monday of this week.

He spoke in favor of the resolution calling on the federal government to pay its subsidies on farm products direct to the producer rather than to packers and to industry. He stated that such a policy would free the price of farm products to seek its true level in the market on a basis of supply and demand.

He stated that the support prices of 82 cents a pound for butter contributes to the butter surplus and keeps the price high to the consumer making butter non-competitive, pricewise, with margarine.

Mr. Cormack also discussed a resolution calling for support of the corner stone on the basis that it would be more equitable and desirable for the slashing of prices paid producers for farm products.

Fleeting reference Cormack remarks those present discussed farm problems pertaining to the marketing and margarine competition for butter.

Harold Murphy, president of Local 181, gave a detailed report on the convention held at Guelph.

"One American Scout even offered a Scout Scout $100 for his belt."

One of the lasting impressions he took away with him was the harmony displayed by the Scouts, he said, and also shown "that man can live in peace with fellow man and nations in harmony with one another."

Some ideas on Scouting activities also were offered by the retiring by Field Commissioner Art Jackson. He urged the leaders to take their troops on more outdoor excursions and let them indulge in out-of-doors activities. Interest in proficiency badges not common to Belleville should be encouraged and the scope of subjects for which they are awarded could be enlarged.

"Your expansion has been tremendous," he praised the organization.

Mayor Lewis told the meeting he was resigning as district commissioner in order to devote more attention to his responsibilities as regional commissioner for Scouting, A, Region and Area.

"We are extremely proud of the success of the movement here in Belleville," he said. "Scouting officials who had worked with him as district commissioner. "It was through their efforts and tireless work that scouting in Belleville stands as high as it does in headquarters and throughout the province," he said.

Before the meeting ended Mr. Lewis supervised a ceremony in which Mrs. Lee of the association's members was awarded the Gilwell Beads — one of the highest honors in scouting. Receiving the award was Joe Eliard, cub master of Holy Rosary troop.

Delegates named to the annual provincial scout meeting next year were Mr. Arnott, Mr. Leggat and Mr. Jamieson. The new district commissioner also will be a delegate.

Following is the executive committee for the new year:

L. Andrews, J. Deacon, W. N. Hurst, W. J. Doyle Jr., N. C. Tilker, Frank Sellwood, Lorne Cameron, A. V. Lanteach, R. W. Munro, H. W. Pointer, J. Ritchie, Dr. J.R. Scott, Lloyd Smith, Group Capt. J. Watson, S. Thompson, R. Collins, J. Trafford, F. L. Boyle, W. Argue and A. S. Lewis.

Past commissioners are Angus Duffy, A. S. Lewis and R. Brown.

Capitol Theatre Has Installed New Projectors

The sharpest lenses ever received have brought motion picture projection to high fidelity to the Capitol theatre.

The latest and best in projection equipment was installed in the Capitol this week. Two of the latest model Peerless Magnarc high intensity lamps have been installed complete with Super Cinephor projectors, Hi-Fi sound and CinemaScope lenses.

Picture clarity is almost unbelievable right to the edge of the picture. There is no distortion anywhere.

Focusing is so precise that professionist Manager Gregg uses binoculars to achieve maximum results with the micrometer adjustment.

Super Cinephor lenses by Bausch and Lomb are regular-sized pictures and Bausch and Lomb's latest CinemaScope lenses assure Capitol theatre patrons picture presentation high fidelity.

Projection equipment has been installed by Lorne Greer of, Toronto, supervisor of projection for Twentieth Century theatres.

High fidelity sound equipment will be installed at a later date in addition of a manufacturing strike in the United States makes the equipment available.

Manager F. A. Mascaro hopes to have the new sound system available for the showing early next month of the technicolor feature "Alda", the first full-length movie treatment of an opera.

NEW CHAIRMAN

E. T. GODWIN,

Toronto, newly-elected chairman of the Ontario Regional Committee of The Canadian Chamber of Commerce who today, October 28, presided over the first luncheon meeting of the committee which will meet monthly in Toronto. In business life, Mr. Godwin is general manager, Crown Trust Company, Toronto. Born in Toronto, Mr. Godwin received his education at Upper Canada College, the University of Toronto and Osgoode Hall. Mr. Godwin was called to the Bar of Ontario in 1930, and for a number of years specialized in trust law in private practice, and then spent 13 years with the Toronto General Trust Corporation. He joined the staff of Crown Trust in 1948. Active in Chamber of Commerce work, he served during the past year as a member of the Canadian Chamber's executive council.

BIRTHS

BRUNET. — Mr. and Mrs. Douglas Brunet, 228 Goerge Street, are happy to announce the birth of their son, on Thursday, October 27th, 1955, at the Hotel Dieu Hospital. A brother for Sally.

MACLELLAN. — Mr. and Mrs. Carmen MacMillan, (nee Florence Villet), of R. R. 8 Belleville, are happy to announce the birth of their son, Stephen Carmen, on Wednesday, October 26th, 1955, at Belleville General Hospital. A brother for Billy.

DEATHS

PICKELL, Lillian May — At R.R. 2 of Wilton Grove, October 26th, Lillian May Kiser, beloved wife of William Albert Pickell, Shannonville, age 64 years.

Resting at the Belleville Burial Company Funeral Home, 257 Campbell Street, Service in the chapel on Monday, October 31st at 2 p.m. Interment, Riverview Cemetery, Shannonville.

BRUYEA, Paul — At his home, R. R. 2 Belleville, Trent Road, on Thursday, October 27th, Paul Bruyea, in his 61st year.

Resting at the Funeral Residence of George F. Ellis, 30 West Moira Street, Funeral on Saturday, October 29th at 2.30 p.m. to Church for Service. Mass at 9.30 a.m. Interment, Codrington Cemetery.

IN MEMORIAM

BURTT. — In loving memory of a dear wife and mother, Mary Ann Tweed, who passed away October 24th, 1950.

Sweet memories of you I treasure,
Loved and remembered always the same;
Time can't dim the memory I cherish,
Our loving remembrance of you.
Sadly missed by husband Albert, son Ray and family.

COLDEN. — In loving memory of our dear son and brother, Norman, who died on May twelve years ago today.

Twelve years ago the end came
Norman
Was called to the eternal rest.
Loss where the clouds may be sweet
Heaven is sweeter and best.
Will the day ever come when
His presence oft seems nigh,
When we hope to meet
Where no one says goodbye.
—Sadly missed and ever remembered by mother, Lula, Reg and Bob.

CARDS OF THANKS

I wish to thank Mr. and Mrs. Wicker, Dr. Crowe and Dr. Rose, also nurses and employees of Second South and Belleville Auxiliary of Canadian Legion, Trenton, Corbyville, Boers of Deseronto for their kindness in memorial service held in the A patient in the Belleville General Hospital.
—Mrs. Moon.

I wish to express my heartfelt thanks to my friends and my neighbors who showered me with floral flowers and cards while I was a patient in the Belleville and District Hospital and the Nursing Home on Second Floor.
—Mrs. Ethel Cox, Corbyville.

I would like to thank the Hyde men and Utilities workers, the Fire Department and all the friends and everyone who tried to save my property from the fire on Tuesday, October 18th. Also to thank everyone who prayed for his recovery, for the cards, gifts and floral tributes and everyone for their kindness during the illness of Marshall and Dr. Lorne and Mr. Jack Bush.
—Sincerely, Iris Latin.

DIAL WO 8-5725
PINKSTON & LUSCOMBE
AMBULANCE AND FUNERAL SERVICE
99 Victoria Ave. at Church Street

CAPITOL LUNCH
145 Front St. Belleville
"The place where the working man and the office girl feel at home"
(AIR CONDITIONED)

Belleville Cadet Chosen to Make Presentation

Eight-year-old Lillian Reid, daughter of Belleville Police Detective Harold Reid and Mrs. Reid, is one of the proudest girl in the city this week.

Tuesday evening in company with a group of St. John Ambulance Brigade workers from this city she visited Kingston to attend a reception for Lord and Lady Mountbatten and on behalf of the local brigade had the honor of presenting Lady Mountbatten with a bouquet of flowers.

Lillian is a member of the local St. John Ambulance Brigade cadet group.

QUICK RELIEF
FOR THAT STUBBORN HACKING COUGH!
SELDON'S
BRONCHIAL SYRUP
75c Bottle
"POPULAR BRANDS AT POPULAR PRICES"
SELDON'S DRUG STORE
Dial WO 8-1782 — 3 Deliveries Daily

R. M. MITCHELL
Registered Optometrist
27 BRIDGE ST. E.
Office WO 8-2764 Res. WO 8-2382

RURAL
Electric Power Interruption
SUNDAY, OCTOBER 30th
2.00 P.M. to 4.00 P.M.
AS FOLLOWS:
V.I.A. SUBDIVISION, COLLEGE HILL, HILLCREST SUBDIVISION, HERCHIMER AVE., EAST BRIDGE ST., NO. 2 HIGHWAY EASTERLY FROM CITY LIMITS TO BELL'S CREEK.
HYDRO-ELECTRIC POWER COMMISSION OF ONTARIO

Listen To
LOUIS MARASKAS
Campaign Chairman
BELLEVILLE
COMMUNITY CHEST
interview
DAVID JAMES
of
THE BOY SCOUTS
FRIDAY, OCT. 28th
7.05 P.M.
RADIO STATION
CJBQ
1230 ON YOUR RADIO DIAL

LAURA SECORD
SALTO
Nut Meats
ALL DELICIOUS
● MIXED NUTS
● CASHEWS
75c LB.
DOLAN
THE DRUGGIST
Dial WO 8-6400 Motor Delivery

SECURITY MARKETS

Quotations furnished by BIGGAR & CRAWFORD
John D. Ryan, Branch Manager
Belleville Office — Dial WO 8-5581
Members Toronto Stock Exchange

INDUSTRIALS

Abitibi 25 3-4
Algoma 78
Aluminium 101
Atlas Steel 17 3-4
Bell Telephone 50 1-4
Brazilian Tract. 7 1-8
B.A. Oil 38 1-4
Can. Celanese 21 1-8
Canada Cement 24
Canada Steamship 30
Canada Canners 36
Can. Car and F. 30
Can. Oil 30
C.P.R. 14-4
Cockshutt Plow 7 3-4
Cons. M. and S. 34 7-8
Cdn. Breweries 29 3-8
Corby's A 18 1-4
Cons. Paper 35 3-4
Seagrams 41 1-2
Dom. Foundries 27 1-2
Dom. Steel 18 3-4
Dom. Stores 35
Dom. Tar 14 1-2
Dom. Bridge 30 1-8
Ford A 126
Gen. Dynamics 54 1-2
Great Lakes 40
Imperial Oil 37 1-4
Imperial Tobacco 11 3-8
Inter. Petroleum 37 5-8
Ind. Acceptance 53 3-4
Inter. Nickel 73 3-4
Interpr. Pipe. 33 3-4
Inter. Paper 103 1-2
Massey Harris 15
McColl Frontenac 41 7-8
Powell River 52 1-4
Steel of Canada 51 3-4
Trans. Mt. Ppl. 35 1-2
Traders Finance 44 1-4
Walkers 89 1-2
U.S. Steel 54 3-4

MINES AND OILS

Algom 16
Anacon Lead 300
Anglo. Can. Oil 535
Ascot Metals 45½
Baska Uran 40
Broulan Reef 163
Bircroft 271
Canmet 290
Cent. Leduc 205
Chimo 135
Con. Sudbury Basin 430
Cons. Homey 615
Con. Denison 10¾
Calg. and Edm. 15¾
Con. Northland 103
Del Rio 151
Devon Leduc 184
Dome 14½
Donalda 40½
East Mejala 90
East Malartic 220
East Sullivan 630
Falconbridge 26
Faraday 315
Fargo 220
Frobisher 435
Giant Yellowknife 550
God's Lake 55
Geco 16½
Gulch 154
Gunnar 21¼
Hendway R L 108
Hollinger 19¾
Home Oil 560
Hud. Bay M. and S. 61½
Inspiration 128
Jon Smith 29
Kerr Addison 17½
Labrador 15¾
Lk. Dufault 255
Lake Shore 490
Lorado 173
Liberal 281
Mackeno 21
Menter 85
McIntyre 72 3-4
Meta 40
Multi. Minerals 150
New Delhi 102
Nesbitt Labine 149
National Expl. 85
Norgold 26
Normetal 615
Noranda 50
New Bid 28
Okalta 192
Opemiska 960
Prospector Airways 255
Peruvian 190
Pacific Pet. 11 5-8
Preston 650
Quebec Copper 350
Quemont 26 1-2
Radiore 162
Rix 105
Rayrock 197
Silver Miller 107
Sherritt Gordon 810
Steep Rock 11 3-8
Sullivan 590
Trend 18 1-4
Triad Oil 570
Trans Ex 36
Tombill 35
Tech Hughes 375
United Asbestos 660
United Oils 150
Ventures 38 1-2
Waite Amulet 15 1-4

TORONTO STOCKS

TORONTO (CP) — The Stock market was moderately lower and business was light in late morning dealings today. Volume at 11 a.m. was 1,503,000 shares compared with 2,085,000 Thursday.

Most industrial groups were lower although prices generally were a shade above their first-hour level. Irregular strength appeared in papers, refining oils and constructions. Steels, liquors and miscellaneous issues led declining sections.

Mines were little changed. Hudson Bay led better seniors with a ¼ advance after announcing an extra dividend payment.

A few uraniums advanced, including Consolidated Denison, ¾, and Beaucage, 15 higher at $2.40.

Petrol was 12 cents ahead at $2.91 in a trendless western oil group.

DOLLAR RATE

MONTREAL (CP)—The U. S. dollar was at a discount of 7-32 per cent, the Bank of Canada reported at noon today, Thursday's noon rate 99 25-32 cents. Pound sterling $2.79¾, against $2.79.

PRODUCE MARKET

TORONTO (CP)— Churning cream and butter print prices were unchanged here today.

The egg market was barely steady with offerings in excess of a quiet demand with cautious undertone.

Quotations, provided by the Dominion Department of Agriculture:

Eggs, in fibre cases, graded: A large 60-65; A medium 50-51; A small 43; Grade B 42; Grade C 33. Wholesale to retail: A large 65-66; A medium 55-56; A small 48; Grade B 47; Grade C 38.

Butter solids: Ontario, first grade, tenderable 56; non-tenderable 57½-58; second grade 55.

COLOR DYE DANGEROUS

BOSTON (AP)—A color dye used in making Hallowe'en popcorn cats may cause a cathartic reaction when eaten, the Massachusetts department of health said Thursday. Distributors who have purchased them should take all possible steps to recall the orange-colored cats, the department warned.

BOTH SIDES

(Continued from Page 1.)

Under the security treaty, each party would agree to withhold military or economic aid from any aggressor and would agree to settle all international disputes by peaceful means in accordance with the United Nations Charter.

The treaty proposed by the West would have as its essential signatories, officially said, Britain, the United States, and France. Russia, Poland and Czechoslovakia and eventually a unified Germany.

NINE PROVISIONS

Its nine provisions, in brief, are:

1. "Renunciation of the use of force" in settling international disputes except in accord with the United Nations Charter.

2. "Withholding support from aggressors."

3. "Limitation of forces and armaments." Communist and Western forces would be balanced and limited in a zone set up along unified Germany's eastern boundaries and reaching deep into Germany, Poland and Czechoslovakia.

4. "Inspection and control." East-West inspection teams would check the size and disposition of forces permitted in the security zone and "warn against any preparation for surprise attack."

5. "Special warning system." Russia and the Western powers would set up radar warning systems in the German and Communist sectors of the zone.

6. "Consultation." Member nations would consult on means of carrying out the treaty.

7. "Individual and collective self-defence." The right of such defence, including membership of the Western powers in NATO, would be recognized. Included in this section is a provision on withdrawal of forces under which Russia would have to yield to any request by unified Germany to pull its forces out of East Germany, though NATO forces would be stationed in the country since Germany would be a NATO member.

8. "Obligation to react against aggression." This is the action clause, pledging the members to take "appropriate action" to meet aggression as defined in the treaty.

9. "Entry into force by stages." Some sections of the treaty, such as renunciation of use of force could come into effect as soon as German unification was agreed upon by the Big Four.

Pinay put forward the western plan late Thursday but because of a procedural wrangle with Molotov it was not published until today.

CAP WILD WELL

HAWKINS, Tex. (AP)—A wild oil well that had spouted fire, mud, rock, salt water and oil since Monday afternoon was finally capped Wednesday. Professional oil field fire fighters managed to lower a valve over the spouting casing.

TRENTON NEWS

BY ELMER SONTER
PHONE TRENTON 1644

Holland Firm Will Establish Canadian Plant at Trenton

TRENTON (Special) — Trenton's team of industrial commissioners, Senator W. A. Fraser and Kenneth J. Couch, has triumphed again. This time they have been responsible for the acquisition of a Dutch industry which has the earmarks of becoming an expanding manufacturing concern employing a considerable number of local people, while processing Canadian raw materials.

The official announcement reads: "The old-established Dutch manufacturing firm, Glue and Gelatin Works, of Delft, Holland, will establish its first Canadian branch, plant in Trenton, it was announced today by the Hon. W. M. Nickle, Ontario Minister of Planning and Development. A six-and-a-half acre site on the Carrying Place Road has been optioned and construction will begin in the spring on a factory having a floor area of 20,000 square feet, similar to one of the parent plants in Delft.

THREE SHIFTS TO OPERATE

The new plant in Trenton will operate on three shifts and will produce edible and technical gelatin for use mainly by the food, photographic and pharmaceutical industries. Special machinery will be brought over from Holland, but this will be completed with Canadian fittings. All employees, except the plant manager, who will come over from Delft, will be hired locally. Funds for the initial investment of about $500,000 have already partly been transferred from Holland.

C. M. Hage, managing director of the parent firm, and W. C. Thoms, technical sub-director, were in Toronto and Trenton this week completing negotiations. Mr. Hage, who has been thirty-six years in the gelatin business, said that his company has been established for over seventy years and that it has been exporting gelatin for sale on the Canadian market for over thirty years.

After the Trenton plant is in operation customers in Canada will be supplied from the Canadian branch.

Mr. Nickle said that negotiations which began last May led up to the selection of a site and that Senator W. Fraser and Kenneth Couch, former mayor had been instrumental in securing this important new industry for Trenton.

Later Mr. Hage reported that the parent company has acquired a charter to carry on business under the name of Delft Gelatin Canada Limited. He explained that the equipment employed in the manufacturing of the firm's products was similar to equipment used in processing dairy products. He made special mention of the high standard of cleanliness maintained in the plant.

The site is at the south limits of the town on the south side of highway No. 33 a few yards east of the east boundary of the sprawling settlement of permanent homes and cottages in Murray township. As the expansion of the town flows over into adjoining townships it is noted that the Delft company is the second to choose land in Murray township, the first being Quinte Machine, constructing a modern spacious plant on highway No. 33 just north of the town's northern limits.

Three Aircraft Dispatched From Trenton Station

TRENTON (Special) — RCAF air search and rescue centre here dispatched three aircraft at dawn today to aid in locating a light civilian aircraft missing since last week, with two men aboard, somewhere northeast of Ottawa.

Two Dakotas and an Otter left the base to help scour the St. Veronique district of Ontario for an aircraft piloted by J. L. Dussault, of Montreal, missing since last Friday. Mr. Dussault is believed to have had as a passenger a Mr. Belanger, also of Montreal.

Dussault set out a week ago from Veronique, which is about 80 miles northeast of Ottawa, for Lac Mazanaska, a distance of 50 miles. He was carrying Mr. Belanger, who is reported to have been going to the lake for a rest. Dussault then returned to Veronique for supplies and since his second departure for the lake has not been heard from.

The cabin was checked, but only by two sleeping bags were found. It is presumed he returned to Mazanaska and that he and Belanger are together.

Radio stations in Ottawa and Montreal districts are broadcasting requests for information on the two missing men.

REPORT BG THEFT

NEW YORK (CP)—Police said $43,500 in jewelry was stolen Wednesday from a midtown hotel suite occupied by William E. Levis, a retired Ohio industrialist, and his wife. They said the thieves may have used a passkey to enter the suite. The gems were insured.

A LITTLE BETTER . . . AND A LOT CHEAPER

BBC BELLEVILLE BARGAIN CENTRE

385 Front St. Dial WO 8-3066

Angelique's... NEW!

Three alluring Angelique fragrances in one package

Black Satin · White Satin · Red Satin

$2.00—a $3.75 value

LATTIMER'S DRUG STORE

"BELLEVILLE'S ONLY FABERGE' CENTRE"
DIAL WO 8-5549 WE DELIVER

THOMPSON HOUSE FURNISHINGS

Situated rear of Loblaws Front St. Store. Access from Footbridge Lane, by motor Belvedere Driveway and Walker Stores Driveway.

WE HAVE JUST RECEIVED A LARGE SHIPMENT OF NEW . . .

GOLD SEAL CONGOLEUM PATTERNS

Suitable for Kitchens, Living Rooms, Bedrooms. 3 yards wide, Running yard 2.49

Also a number of 4 yard wide CONGOLEUMS. Square Yard 1.19

ARMSTRONG QUAKER FLOOR COVERING

4 yds. wide in pleasing pattern. 4 yards wide Rexoleum Deluxe, Square Yard 95c

We Still Have a Few Rolls of CONGOLEUM

2 yards wide to clear at Square Yard 65c

3 yards wide Rexoleum Deluxe Square Yard 49c

3 yards wide Rexoleum, Running yard 98c

A GOOD RANGE OF PATTERNS IN HALL RUNNERS

27 inch and 36 inch width. ..... 59c and up

THOMPSON—HOUSE FURNISHINGS
REAR OF LOBLAWS FRONT ST. STORE
DIAL WO 2-0732

FUNERAL CHAPEL — 32 EVERETT ST. WO 8-3653
AMBULANCE SERVICE
THOMAS C. THOMPSON - DAVID B. THOMPSON

Come to Napanee and Buy Your Furniture at

GIBBARD-HOME-FURNISHERS

"Where the Selection is Better and the Prices are Right"

Loom Creations by Harding

Here is an all wool pile, Wilton weave broadloom—now more beautiful than ever. Rich, two-tone carved styling is particularly striking and right in today's fashion trend. Now available in new decorator colors of green beige, grey, rose, gold and cinnamon. Our representative will be glad to call with samples and give estimates on your rug needs. Either information write or phone

GIBBARD HOME FURNISHERS
83 Dundas St. Napanee
Phone 237

FREE DELIVERY

YOU CAN SHOP ON FRIDAY'S UNTIL 9 P.M. AT

GIBBARD-HOME-FURNISHERS
- NAPANEE -

YOU CAN SHOP ON FRIDAY'S UNTIL 9.00 P.M.

Easy pay plan for painting, decorating

IBC Loan can bring you the paint job you want. Take up to 3 years to pay with no down payment. We'll be glad to give you details plus a free estimate on any painting or decorating. Call us today.

We'll paint your home now . . . you take up to 3 years to pay!

For free estimate call . . .

BOB CARTER
288 Coleman St. WO 8-7827

NOSTALGIC MEMORIES — AT HOME WITH THE MARTINS — DAILY AT 10:45 A.M.

SMILES AND FOLKSY TUNES — THE SMILEY BURNETTE SHOW — MON., WED., FRI. AT 6:45 P.M.

YOUNG CANADA SINGS — SINGING STARS OF TOMORROW — SUNDAYS AT 5:30 P.M.

DOWN ON THE FARM — RURAL ROUTE 1230 — DAILY AT 12:45 P.M.

GET UP WITH TOM — UP WITH THE SUN — DAILY AT 6:30 TO 9:00 A.M.

PRIZES GALORE — WHO AM I? — MON., WED., FRI. 11:15 A.M.

JACK DEVINE REPORTS — IN THE SPORTLIGHT — NIGHTLY AT 6:30 P.M.

SOMETHING NEW — WORTH KNOWING — DAILY AT 11:10 A.M.

SUPPORT THE TPTs — SEVEN-UP HOCKEY BROADCASTS — BROADCAST TIME 9.05 P.M.

OF BYGONE DAYS — QUINTE LEGENDS — TUES. & THURS. AT 6:45 P.M.

DIAL 1230
CJBQ
FOR
SOUND
ENTERTAINMENT

THE ONTARIO INTELLIGENCER, Ontario Established 1841 — Intelligencer 1927
Published Daily by
THE ONTARIO INTELLIGENCER LIMITED
Belleville, Ontario, Canada

Subscription rates:
By carrier in Belleville: 20 cents per week
By mail in Canada: $8.00 per year; $4.75 for 6 months; $2.50 for 3 months
By mail to U.S.A.: $9.50 per year
Member of Canadian Daily Newspaper Association; Member of The Canadian Press; Member of the Audit Bureau of Circulation.

ANOTHER POLICE SHOOTING

Monday evening of this week G. T. Evans, a Northern Ontario criminal lawyer, said that there are too many police shootings in Canada.

Since he was speaking at the fall session of the Porcupine and district police school, his views apparently have the approval of the authorities responsible for the manner in which policemen conduct themselves.

Mr. Evans told the officers that they should not use firearms unless they are required for the protection of their own lives, or the lives of citizens.

There will be many who will contend that this is too narrow a limitation on the use of firearms by police, that there are circumstances when lives are not endangered but a policeman still has a right, nay a duty, to use firearms.

The difficulty is to determine where the line should be drawn.

The line, though, surely ought to be drawn in a manner to prevent a policeman from firing at a man who he merely suspects may have broken the law in some manner.

In the Sutton district around Lake Simcoe, north of Toronto, a posse has been hunting a man believed wounded by a bullet from a policeman's gun. Chief Leonard Donner of Sutton-Georgina township police was making a routine patrol when he saw two men. One shot is believed to run. Donner fired three shots. One shot is believed to have hit one of the men in the right shoulder.

There is no hint in the Canadian Press story of the incident that Donner had any reason to believe that a crime had been committed before he saw the men.

Certainly if there had been any serious crime of which the men had been suspected, it would have been mentioned in the story.

The report says the men "failed to halt for police questioning." Did they know it was a policeman who shouted at them to halt? Even if they did, is the policeman's gun to be used to force any person to halt for questioning?

Answer that latter question in the affirmative and one advocates a system of police control which, while it might have effects, would certainly bear little or no resemblance to the traditional British principle that a man is to be considered innocent until he is proven guilty.

TRADE AND THE EXCHANGE RATE

Royal Bank of Canada president, James Muir, almost a year ago, described the premium on the Canadian dollar which prevailed at that time as "a tax on exports" and "a subsidy for imports." Mr. Muir, in common with other thoughtful Canadians, felt that Ottawa should invoke monetary policy to lessen the adverse effect of a premium Canadian dollar on this country's trade prospects.

Subsequent to Mr. Muir's remarks, The Bank of Canada did increase interest rates and thus make it more advantageous for government and corporate financing to be done in Canada, thereby curbing the flow of U.S. dollars into this country. The result was that the premium on the Canadian dollar diminished, and the "tax on exports" and "subsidy for imports" became less onerous.

In recent weeks the premium on the Canadian dollar has further declined, making the inflow of American capital into Canada has been lessening. The result has been to encourage exports, discourage imports, and provide more employment for Canadians.

That a Canadian dollar at par with the U. S. dollar will be sufficient to correct the unhealthy excess of imports over exports, however, appears highly improbable. For so long as the tariff wall continues to penalize Canadian exports through high tariffs and other trade restrictions, while Canadian trade policy allows the present freedom of access to this country's markets for U.S. goods, the cost advantages enjoyed by U.S. manufacturers producing for a mass market will remain.

FREE AFTER 17 YEARS

Austria celebrated on Tuesday. That was the day that foreign occupation formally ended.

There are adult Austrians who cannot remember when their country was not occupied by foreign troops. For foreign occupation of Austria was seventeen years old—the Nazis had preceded the Russians, Americans and Britons.

The Nazi occupation lasted seven years, that of the anti-Hitler alliance ten years. There is a sobering note in the length of the latter period of occupation. It is now ten years since the end of the Second Great War and, while the occupation of Austria has ended, there is no sign of a similar withdrawal of foreign troops from Germany and still less for a restoration of self-government to those satellites of Russia behind the Iron Curtain.

By comparison with the First Great War and the adjustment period which followed, we have now reached the opening days of 1928, which was to see the start of the world depression, and are just four years away from the rebirth of German nationalism with the advent to power of Adolf Hitler.

It is impossible to foretell the future, but a second Hitler by the fall of 1950 appears one worry we are likely to be spared.

JUST FOLKS

(Copyright 1955, Edgar A. Guest)

By EDGAR A. GUEST

THE TWO DEATHS

It seems that twice some mortals Although he still may live a day
die. The man he used to be is dead.
The first time, when aside are cast
Ambition and the will to try, When he gives up, abandons pride
The second time, of course, As something he can do
the last. without,
When man no longer cares to 'Tis then the man he was has
strive died
Nor hopes to reach the goal Although he still may walk
ahead, about.

OFF THE RECORD

By Ed Reed

"Now that you're fourteen, I feel it's time we had a little talk
— — er, ah, what's next"

LOOKING BACKWARDS

GLEANINGS FROM OUR FYLES OF BYGONE YEARS

20 YEARS AGO

Oct. 28, 1935

Repair work on the tower of the city hall has been completed and Jack Roblin, the custodian of the city clock is now making arrangements to give the ancient monument of the time of day a complete check-up and overhauling; it will be the first time this has been done in years. Sand and grit have accumulated in the works of the clock and have slowed up the mechanism considerably.

Crockery products from the Belleville Potteries destined for Cornwall, Ont., from the clover fields of Hastings County, two thousand boxes of cheese and a large quantity of canned goods comprised the cargo on the steamer Canada Allen which left this port today enroute to Montreal.

Miss Laura Post, Reg. N., has returned home from Toronto where she spent two weeks with friends.

Miss Marion Ketcheson has returned home after spending the past week with friends in Toronto.

Mr. and Mrs. J. S. McKeown have returned home from Woodstock where they visited their daughter, Mrs. Norman Morgan.

Mr. and Mrs. Twomey Black spent the week-end in Toronto with the latter's mother, Mrs. James Walsh, Walmer Road.

Mr. W. H. Mills, Bonisteel St., is celebrating today the 76th. anniversary of his birth and is receiving the congratulations of many friends.

30 YEARS AGO

Oct. 28, 1925

Capt. W. Ferguson of Pembroke has been home after spending several weeks here with friends.

Mr. W. A. Bleecker of Trenton was a visitor in the city today.

Chairman Cox of Toronto, Mrs. Preston of Stockdale and Mrs. Hall of Toronto are the guests of Wooler were recent guests at the home of Mr. and Mrs. J. W. Keenan, Corbyville.

Mr. and Mrs. George A. Watt of Indiana are the guests of Mr. and Mrs. Golden. Mrs. Watt was formerly Miss Dora Jeanette.

Mr. and Mrs. F. C. Anderson, Ann Street, have returned home after spending a few days in Toronto.

Mr. and Mrs. Wilson McCue of Smiths Falls, are visiting the latter's sister, Mrs. J. R. Cum-

mings and Mr. Cummings, West Bridge Street.

Mrs. R. P. Orne, Bleecker Avenue, is visiting friends in Portland and Bangor, Maine.

40 YEARS AGO

Oct. 28, 1915

An enjoyable dance was held last evening in Johnston's Academy by the members of the Idle Rich Club of this city. Excellent music was furnished by O'Rourke's Orchestra.

Mr. and Mrs. Fred Fletcher, Bridge Street east, have returned home from Weyburn, Sask., where they spent the past two months. Mr. Fletcher has considerable land under wheat cultivation near Weyburn.

Mrs. James Haggerty, Sr., has returned to her home at West Huntingdon after visiting her daughter, Mrs. Frank Sprague, George Street.

Mr. F. B. O'Flynn, barrister, will spend next Sunday in Kingston where he will address a political meeting in the interests of the Laymen's Missionary movement in Bridge Street Methodist Church.

Mr. Charles A. Payne, who has been associated with Mr. Frank M. Field, K.C., in Cobourg, has come to this city to reside and will enter the law office of Mr. E. Guss Porter, K.C., in Bridge. Payne studied law here some years ago in the office of Messrs. Porter and Porter.

Mrs. H. Ackerill, John Street, is visiting her daughter, Mrs. V. Tilsey, in Windsor, Ontario.

Sergt.-Major Howard Sharpe of this city is now attached to the 80th. Battalion, Kingston, as instructor.

50 YEARS AGO

Oct. 28, 1905

Services commemorative of the 50th. anniversary of the Stone Methodist Church, Sidney township, have been in progress recently. At the tea meeting addresses were made by the Rev. J. E. Robeson, Rev. George Robeson and others. Rev. E. Thrasher, all former pastors, and the Rev. H. H. Little, Bridge Street Church, Belleville, and the Rev. H. W. Foley of Bayside. The pastor of the church, the Rev. D. Williams, gave a very interesting address on the early church and its pastors.

Mr. S. Harryett of Hancroft is spending a few days in town and is stopping at Hotel Quinte.

Mr. and Mrs. Landon of Toronto is spending a few days here with friends.

THE PACKSACK

By GREGORY CLARK

A friend of mine who keeps goats was showing me over his small suburban goat ranch.

I was fascinated by the goats, little slim white creatures with weird yellow eyes that had vertical slits for pupils. What was most interesting about them was their indifference. They were the most unapproachable animals I had ever inspected. They paid no attention to their owner or to me, but went right on nibbling, twitching, moving with queer stilted motions, though motor cars roared past, aircraft went over, doors banged, distant voices shouted. They never paid the slightest attention.

Yet, every once in a while, each goat would suddenly halt its busy activity, motionless, frozen, and stare yellowly at nothing. And nothing had occurred to attract its attention. There it would stand, every few minutes, aloof, staring—at nothing.

I called my friend's attention to this curious habit, and asked him what they were listening to.

"I've never been able to figure that out," he admitted. "I imagine they are listening to their food digest."

My interest in this curiously alert goat behavior was roused by the fact that there are a great many people, especially pretty girls and women, who have exactly the same habit. You will see them on buses and in bobsleys, or just generally waiting for friends in the doorways of stores, or, for that matter, right on the curb in some home. There they sit or stand, bright, alert, pretty, staring at nothing, apparently listening. For years I have asked myself what they were waiting for. Nearly what could be in their minds, these pretty, wide-eyed, slender girls?

I guess we have the answer. They aren't seeing anything, hearing anything, aware of all thinking of anything. They are merely listening to their food digest.

I realize this is a pretty unromantic conclusion to come to. But you just keep your eye peeled next day or so. See how many dear little slender white nanny goats there are, to be noticed around on the buses, the store entrances, the lobbies, or by golly, on your chesterfield.

Where's Junior?

(London Free Press)

A North Carolina doctor says mothers would get rid of a lot of worries if they'd carry tots around papoose fashion. Anyway, they'd know where they are.

Makers of Hour Glasses

(By Clarence Dean in the New York Times)

The sands of time bring business, from all over the country to a dusky little room on Lexington Avenue first below Fifty-sixth Street.

Anachronistically, the clock and watch establishment of Greenhill & Rogers occupies the manufacture of hour glasses. It believes itself alone in the trade.

Joseph G. Rogers, one of the partners, concedes that the demand for hour glasses as timing pieces is less than scant. But the call from theatrical producers, decorators and other fanciers of the unusual is surprisingly brisk. There have been numerous evidences of a fad for using hour glasses as lamp bases — a caprice that Mr. Rogers does not encourage.

The shop makes and sells about 200 glasses a year. They range from those eight inches tall to measure half an hour to the four-teen-inch model that tells a full hour. There is even one giant, two and one-half feet tall, that takes ninety hours to run. The smaller glasses cost $35 to $40.

The firm specially made jobs. The Columbia Broadcasting System recently bought six for television use, timed for two, three and five-minute operation.

Mr. Greenhill, who is also a silent side issue with Greenhill & Rogers. They are primarily dealers in antique clocks and watches. They made one a few years ago and placed it in the window, merely as a novelty. But right away people started coming in asking to buy a glass. The demand has continued, although advertising has been confined to word-of-mouth. Production facilities are limited.

Making the hour glass is certainly a hand operation and it calls for skill in glass blowing as well as wood turning. But that is no problem for Mr. Rogers and his partner, Mr. Greenhill, who, generations of watch and clock makers — Mr. Rogers' in Australia and Hungary, Mr. Greenhill's in England — and they inherited the versatility of the hour glass.

The operation begins with blowing the pear-shaped bowls. They are fashioned from a highly heated, hollow cylinder of Pyrex glass and joined with neat precision of apertures for the sand to pour through.

The trick is to get both bowls as nearly identical as possible. If too unlike, they are judged for emptying will vary.

The sand, also, is critical matter. Only a high quality of fine silica sand may be used and it must be washed at least seven times and finally filtered through a silk screen so the grains are uniform in size.

Determining how much sand to use in the glass is a process of trial and error. The maker must confirm his judgment with a stop watch before the bowls can be sealed and set in the wooden frame.

Split-second timing never can be achieved in an hour glass, Mr. Rogers says, but "given an hour's variation" he will be right. Even when all the controllable elements have been reduced to a minimum, ing of the sand grains may cause some variation.

Mild-mannered men in their early forties, Messrs. Rogers and Greenhill have craft in a tranquil little cosmos of deeply shining clocks and slow-paced pendulums. Collectors drop in to chat and tarry for hours.

And Mr. Rogers and Mr. Greenhill are collectors, too. They are building a mammoth Swiss cuckoo clock that William Bell made in Rilton, Switzerland, "around 1800," the painting with the real-life clock in the church tower. "But," they will tell you softly, "these are not for sale."

Sweeper Won Many Friends

(Montreal Gazette)

Pietro Lagrippo was a man who made something out of his job. For 15 years his job was to sweep the streetcar tracks and shelter near the Boulevard in Westmount. Not only did he do his work well, but always had a cheery welcome for commuters.

To be sure, his job exposed him to the weather in all seasons. He could be seen out in a drenching rain, or buffeted by a blizzard. But he always managed to keep other people's spirits up, also, as even bad weather was only part of life and to be taken as it came.

When the buses were put on that route Pietro was moved to another, moved to another location. But the commuters kept him in mind, and through the years felt free to say something like a few unnatural it just having him go without a kind word and a cheery wave of what he meant to them.

Last week a ceremony was held, especially for Pietro, but he was presented him with a silver tray and a gift of money. These gifts were made by the commuters to assure him that he would not be forgotten.

It was a human and admirable gesture. It is all too easy to criticize those who make public office ten without taking into full consideration the difficulties involved when someone serves well year in and year out, he deserves to be remembered.

Praise is deserved by those who have served well and not all concerned with money. But praise is due most of all to Pietro Lagrippo. He showed how much may be done to make life easier for others by those whose work brings them in contact with the public.

He put something of himself into his job. And much as he will appreciate the gift to him, he will no doubt appreciate even more this evidence that his 30 years of cheerful service to the travelling world did make such a very real difference to the lives of others.

Red Tape In Cotton Patch

(Milwaukee Journal)

Down in Cuba, Ala., Joe Killian runs a cotton gin. Tourists often drop by quite often and wonder how he can find anyone growing cotton — they'd like to see it and maybe peel off a boll or two. Joe, who is a humorous fellow, has put a "a little old cotton patch" back of the ginning machinery. He put up a sign: "Tourist Cotton Patch— It's Free".

Along came delighted tourists, followed by stern department of agriculture officials. The latter told Killian to plow up the patch. He had no cotton allotment, they said. Excess cotton would depress the market. It would start a downtrend in prices.

Joe argued. The agents grew more stern —plow it up or face a fine. Joe wrote to Secretary of Agriculture Benson. He explained why he had his "little old cotton patch" — 16 rows of cotton on less than one-tenth of an acre. He wasn't going to sell it, he explained. He couldn't eat the whole "little patch" wouldn't produce more than 63 pounds of cotton. Benson answered — by sending a copy of the cotton allotment law.

Killian "went" and paid their little

Beecham Hits State Culture

(Edmonton Journal)

Peppery Sir Thomas Beecham, the eminent British conductor who once turned on the podium to tell a noisy audience to "shut up," has taken a sharp crack at state control of culture. He has hoped that his words were read in Ottawa, where there seems to be a feeling that Canada can be uplifted by the simple process of pouring tax money into it.

The essence of the British musician's caustic conclusion is that public corporations established to bring culture to the masses have, in fact, debased the cultural heritage. The Western Australian Sir Thomas appears to place his faith in a free market for the creative arts, with the public supporting artists and writers independent. He is against government influence in such a way as to please some board or other which dispenses the public funds.

It is good to hear from a man of Sir Thomas' eminence in the field. As a member of a pill-making family he may have been born with a silver spoon in his mouth but he has made his own name in the world of music. He has had a bitter pill for many in both Britain and Canada to swallow, yet a stiff antidote is needed for the popular belief that a nation can lift itself up by its cultural heritage with an expenditure of public money.

Mere Rumor Did Wonders

(Calgary Herald)

For the past two weeks in Calgary one of the chief subjects of conversation, wherever it may be accompanied by chuckles, has been the practically miraculous way in which motorists have been motorists approaching intersections.

The miracle burst forth practically full-blown when it was learned that a police officer had been detailed to keep an eye on any motorist who didn't yield the right-of-way to a pedestrian at an intersection was living himself up for a $10 fine, which is by no means high.

No such by-law amendment had actually been passed by the city council, so such amendment has yet been approved, but the beginning to look at least a little doubtful if it ever will be passed, in its present form. City Council, as it has before, is just thinking about it.

But the rumor grew and Calgary motorists who have been almost standing their cars right up on their hind legs to avoid jay-walking pedestrians recently, to yield to pedestrians, have been the cause of quite a few chuckles.

Personal Health Talks

By DR. WM. BRADY

Without Benefit of Anesthetic

I intend to be present, without benefit of anesthetic, for my biggest role. Besides, I want my baby to be with his father and mother from the very start, not with a lot of strangers making queer noises. Who wants the most important event in her life to occur in an operating room with the Not-As-Of-Stranger routine? Ugh!

So says movie star Jan Sterling (Mrs. Paul Douglas) who will have her baby any day now (maybe before this is printed). The physician who attended Coleen Gray, another movie star, whose first baby was born in hospital in the ordinary way, her second at home the natural way, is attending Miss Sterling. The physician prefers that his patients have their babies at home.

What do you poor Mrs. Milquetoast characters think of that? Your trick specialists will be indignant if they hear about it. It is not so easy to make a natural case of childbirth at home.

In reference to the use of an anesthetic, Coleen Gray says that when her first child was born, in a hospital, the "regular dose" they gave her "a shot of something towards the end of the first stage of labor, and the next thing I knew I had a baby. They told me I should have been grateful. I wasn't. They had put me out against my wishes. I had wanted to be present at my baby was like. So, when she was going to be born, I decided I would have - - - natural childbirth."

In other words, childbirth without fear.

Now, now, Mrs. Milquetoast, please don't start screaming till you get this fact through in your head: In natural childbirth an anesthetic is always ready and the patient can have it whenever she wants it.

Knowing that you can have the anesthetic at any time you want it you don't want it. At least I didn't," says Miss Gray.

I do know several potential mothers who are untutored or more likely wrongly educated about childbirth and experiment this fact if or when the neighbors and the operating room people tell you it is not for refined, civilized women to endure natural childbirth and the hospital is the only safe place to have a baby.

When I say home is the safest place to have a baby I am sincere. From long observations of the best available statistics I am convinced that both maternal and infant mortality and morbidity are lower in the home than in the hospital.

In reference to the use of anesthetics, Coleen Gray says that when her first child was born, in a hospital, the "regular dose" they gave her "a shot of something towards the end of the first stage of labor, and the next thing I knew I had a baby. They told me I should have been grateful. I wasn't. They had put me out against my wishes. I had wanted to be present at my baby was like. So, when she was going to be born, I decided I would have - - - natural childbirth."

In other words, childbirth without fear.

Strength for The Day

DR. EARL L. DOUGLASS

BIG AFFAIRS AND LITTLE

It is amazing to encounter the skill which people sometimes develop in one field and the complete lack of skill in another. For instance, there are hundreds of men who are quite expert in what we but regard the operation as so difficult that they never even try to learn.

Recently in a group of men who were talking about automobiles, one of the men said that he could do-it-himself and that he took great pleasure in doing so. To the astonishment first all these years he had been trying it unsuccessfully, and once during the time he had it occurred to him what was wrong and how he could have corrected. He fumed and sputtered and complained—and a friend showed him in thirty seconds what the trouble was.

It should be said in all fairness that women probably work out personal difficulties more resourcefully than do men. Men are suited to lack of skill in specialization, which arise in making of a living and the management of large affairs. Women usually do handle personal situations with more resourcefulness than men. The man standing in front of his wife and asking her to help him find a tie is an example of the difference in aptitude between men and women.

A healthy civilization depends on the strict differentiation of functions between men's work and men's work. We may some day discover that the changed status of women, and the disposition of the sexes to be like each other is the most important factor in the modern world—and perhaps the most unfortunate.

TODAY'S TALK

By GEORGE MATTHEW ADAMS

THE WILL DOES IT

It's the will that backs up all our desires. It both forms and breaks habit. It is the spirit of youth alive with in us all, long after the days of youth are ended. It draws friends to our side. It's the will that presides over the functions of the mind.

When you decide upon an important matter, it is the will that goes over. Its strength and power are judged only by results. A weak will, or one indecisive, might just as well not be. The human will is one of the most useful endowments of all that the Creator has given us. Even a little consideration of the will about habit—the Will does it. This Will of ours is quite like a General ordering his army of people.

We should make this Will of ours the servant and not the master. Why borrow another one's Will very well! We are on our own, and why would honesty want it to be any other way? If we have a Will that has served us well we are grateful we should be!

The top command to that Will of yours may isolate you from many of your friends and associates at times, but better that than fear. They will, in time, return to you. There is a difference between a willful man and the man or woman with a strong will!

The Only Road

(L'Action Catholique, Quebec)

Capitalism is a social system that should be defended just because it exists here, but because it respects, whatever may be said, to the needs of the whole of humanity, without rejecting their rights. It is still the only way that shows us the road toward reality.

SCOTT'S SCRAP BOOK
By R. I. SCOTT
HORSE FEATHERS
SCRAPS
ITALIC. PERSON OR PERSONS WHO ATTEMPT TO SPEAK OR WRITE
ITALIC. DESIGNATING SOMETHING SLOPED OR SLANTED
Yes.
HACKNEY OR CARRIAGE HORSE (OF) DRIVING WORK BY SMOOTH ROADS
LANDAU, MADE AT OLD SARUM, OR CLOSE TO, WHERE WOOL IS A FINE SOURCE.

ON HIS FEET

"Much Better, Thanks," says a sign on President Eisenhower's shirt as he is photographed for the first time since his heart attack. The attending doctor has added a sixth star to his regular army five for "good conduct" as a patient. The president is able to walk without assistance.

Suspend Terms On 2 Brothers For Conspiracy

TORONTO (CP)—Two brothers convicted of swindling a finance company of $31,000 were placed on suspended sentence Thursday. Magistrate T. S. Elmore said he let them off without a prison term because he found the conduct of the finance company and a bank employee deplorable.

Virgil Herrold, 36, and his brother Herbert, 30, were found guilty on 25 charges of false pretences and one of conspiracy to defraud the Traders Finance Corp., Ltd.

Magistrate Elmore said a suspended sentence in such a case is unusual." But he considered the conduct of Douglas Smith,branch manager of the finance company, and Roy McKee, manager of a west end bank "deplorable."

Mr. Smith denied any knowledge of bogus car-sales transactions while Mr. McKee denied receiving a "free loan" of a new car from the brothers in payment for making their cheques good to the finance company although their bank account was overdrawn.

Memorial Tablet To Saunders May Be Scaled Down

TORONTO (CP) — A proposed memorial for the late Robert H. Saunders, former chairman of Ontario Hydro, will have to be scaled down if it is to be accommodated in the Canadian National Exhibition park here.

The memorial consists of a park 508 feet long fronting on the Ontario government building at the CNE. It would contain extensive flower gardens, a pool, flowing water and a memorial tablet.

Kingsley Graham, chairman of the committee which already has raised $50,000 for the memorial, said Thursday night his group is willing to consider scaling down the plans.

During a meeting of city council here suggestions were made that the memorial be erected in Niagara Falls or Cornwall, near the St. Lawrence river development. To this, Alderman Frank Clifton replied:

"Mr. Saunders was a native of Toronto and the mayor. Let us, if at all possible, keep it in Toronto."

A LOW COST LOAN

For Ready Cash to Improve Home

Enjoy home improvements while you re-pay the loan.

TERMS ARRANGED TO MEET YOUR REQUIREMENTS

Step in and get all the facts and figures.

BELLVUE-FINANCE CORPORATION LTD.

213 FRONT ST. PHONE WO 2-4501

Churchills Deny Caterwauling In Prison Cells

LONDON (Reuters) — Mr. and Mrs. John Spencer Churchill today denied in court that they respectively howled like a dog and meowed like a cat in their prison cells.

Churchill, nephew of Sir Winston Churchill and brother - in - law of Prime Minister Eden, was appearing with his wife on charges of using insulting words and behavior.

The couple, both artists, were originally arrested on drunk and disorderly charges last month. They denied all charges and were remanded on bail today for a further hearing Nov. 17.

Police testified at the last hearing that the Churchills made queer animal sounds after being booked at the jail.

PRISON DIRGE

Churchill, 50, told the court today that the inmates joined in howling was his attempt to sing the prison dirge from the second act of the opera Fidelio. He admitted he did not have a very good singing voice.

His wife Kitty said the queer noises she made were "a private way we have of speaking to each other."

"And your husband's response—does he bark?" the judge asked.

"No," she said.

FEMALES THE WORST

The Churchills said the trouble started on their way home from a tavern where they had had a couple of drinks. They got into an argument with some Congregationalists standing outside a church across the street from the Churchill home in Adam and Eve mews.

Churchill said the church caretaker tried to hit him, saying: "I have been waiting to do this for a very long time."

"The female Congregationalists —especially one very large one— were very inciting on the subject of hitting," Churchill said.

Asked what he did after being released on bail later in the evening, Churchill said: "We went straight back to the public house and had a drink."

A CADDY FOR EACH

WAUKEGAN, Ill. (AP)—George Morris, 71, owner of an office supply firm, bought the 1956 cars Thursday—one for himself and one each for his four adult children and one for his plant manager. The bill for the five high-priced sedans and one convertible totalled nearly $40,000. Morris said he just wanted members of his family and his plant manager to have expensive cars.

Woman Charged In Robbery With Violence

VANCOUVER (CP)—Mrs. Catherine Pilling, 22, of New Westminster, B.C., Thursday was charged by police with robbery with violence in connection with the $26,000 holdup Wednesday of a Vancouver branch of the Canadian Bank of Commerce.

A male suspect was still being held by police without charge.

Two masked youths with guns held four staff members of the bank at bay, then ordered the teller and the bank manager to open the bank safe.

They fled in a car which police said was driven by a woman and escaped with loot now estimated at $26,000.

STARTS NORTHERN TRIP

OTTAWA (CP) — Governor-General Vincent Massey left Ottawa by train at 11:40 p.m. EST Thursday night on the first leg of a trip that will include visits to three northern Ontario cities. He spends today at his farm, Batterwood House, at Port Hope. He is to arrive Saturday at North Bay, be in Toronto on Sunday, and reach Sudbury on Monday. He plans to spend Tuesday and Wednesday at Sault Ste. Marie.

Supt. Declines To Tell Findings Of Investigation

LONDON, Ont. (CP)—Canadian National Railways has completed an investigation into a freak accident which claimed the life of an engineer near Ingersoll Oct. 7, but superintendent C. I. Warren, of the London division declined Thursday to reveal the findings.

"We don't choose to release the technicalities involved in the investigation. Everything we are to release was made public after the accident," said the superintendent.

Engineer Edward Pritchard was killed and brakeman Alex Campbell and fireman Leonard Laur were injured when a sidecut connecting two rear drive wheels on the engine of a freight train cracked off and flew into the firebox, releasing live steam into the cab. Mr. Laur is still in hospital here "improving slowly" from head injuries and severe burns.

EIGHT KILLED IN CRASH

SALINAS, Calif. (AP) — Seven Mexican celery workers were killed when a Southern Pacific freight train hit a bus near here Thursday, and the bus driver was injured fatally. Five other laborers were taken to hospital.

—Call Us Today—

ARTHUR A. SILES & SON LIMITED

LUMBER • PLYWOOD • ROOFING • WALLBOARD • INSULATION • DOORS • WINDOWS Cash, Trim

LUMBER YARD: 53½ FRONT ST. Phone WOodland 8-0758

OFFICE: 285 College St. Toronto WOodland 8-0751

Premier Frost Attends Funeral

RENFREW (CP) — Premier Frost of Ontario Thursday attended the funeral of James S. Dempsey, the controversial figure he refused to endorse in the June 9 provincial election.

Rev. A W Downer, Speaker of the Ontario legislature, officiated at services in St. Paul's Anglican church. Burial was in the Thomsonville cemetery.

Mr. Frost flew here from Toronto to be present at the services. Mr. Dempsey, Conservative member of the legislature for Renfrew South since 1945, died of a heart attack in a Toronto hotel room Monday at the age of 68.

Last spring Mr. Dempsey took the official endorsation of the Ontario Conservative party because of unreported party-campaign contributions. However, he was nominated and won the election but was not re-endorsed by the party.

Approve Plans Of Sewers, Water Mains and Plant

CORNWALL (CP) — Osnabruck township council has approved plans for sewers, water mains and sewage disposal plant for new town No. 1 and tenders for their construction will be called immediately.

Members of the council met with officials of the Ontario Hydro Electric Power Commission this week to discuss the new site which is located just north of relocated Highway 2 about 12 miles west of here.

The new town, as yet unnamed, will accommodate between 1,000 and 1,100 residents of Aultsville, Dickinsons Landing, Farrans Point and Wales. All four villages are scheduled to be flooded when waters of the St. Lawrence are backed up by the gigantic power project.

ASK YOUR AGENT ABOUT...

- TRAVEL BY RAIL AND STEAMSHIP
- LOW COST REDUCED ROUND TRIP RAIL FARES
- HOTEL SERVICE
- RESORTS ACROSS CANADA
- C.P. SERVING CANADA IN 5 CONTINENTS

SEE CANADA FROM AN UPPER LEVEL "DOME" — RELAXED

J. W. DAVISON

CITY PASSENGER AGENT

21 Bridge St. E. Belleville, Ont. Dial WO 2-7459

Canadian Pacific

ANNUAL MEETING

OF THE

HASTINGS COUNTY

VEGETABLE GROWERS' ASSOCIATION

MONDAY, OCTOBER 31st

8.30 p.m.

CANNIFTON TOWNSHIP HALL

SPEAKERS:

D. O. REYNOLDS and DONALD SWAIN

W. W. HAWLEY

BELLEVILLE

Are extending the time limit for depositing the coupons for the draw on a

Free Rogers Majestic Radio

The New Date Will be

NOV. 4th, at 9 p.m.

Hurry and brings yours to their new

STORE at 249 FRONT ST.

DON'T BUY A WATCH . . .

Until YOU understand why YOU should own a

TUDOR OYSTER "PRINCE" by ROLEX

Gador 17-jewel precision, shock-resistant, non-magnetic, silent smooth self-winding "rotor" mechanism that winds in both directions, black or white luminous dials fitted to world famous "Oyster" waterproof case. A popular model by the most famous names in watches . . . "Rolex". Engraving at no extra charge while you wait.

O'Connors Jewel box

212 FRONT ST. DIAL WO 8-7422

SELECT NOW FOR CHRISTMAS GIVING

$1.00 WILL HOLD YOUR SELECTION

Why Accept Substitutes!

WHEN YOU CAN BUY A

GENUINE SEALY MATTRESS

REG. $59.50 VALUE

Treat yourself to a really luxurious mattress at a real low price of $39.50. That restful Sealy firmness can now be yours, come in while the supply lasts!

- SUPERB COMFORT
- EXTRA COIL COUNT
- PRE-BUILT BORDERS FOR YEARS OF LONGER WEAR
- TRU-BALANCE INNERSPRING UNIT, FOR A HEALTHFUL SLEEP.
- FIRMNESS PIONEERED BY SEALY!
- QUALITY MATCHING BOXSPRING — JUST $39.95
- DELUXE DECORATOR-DESIGN COVERS.

YOU'LL BE PLEASED WITH OUR PRICES AND HAPPY WITH OUR SERVICE

IRELAND'S Furniture and Appliances

210 FRONT STREET "AT THE FOUR CORNERS" DIAL WO 2-3401

SOCIAL and PERSONAL

Messrs. Roy Pound, Frank Pound and Harry Pound of Thurlow and George Pound of Belleville attended the warden's banquet at Madoc, on Tuesday.

* * *

Mrs. Gordon Frost presided as treasurer, Wednesday afternoon at the bazaar and tea sponsored by Wesley W.A., in Tabernacle United church.

* * *

Mr. and Mrs. G. Douglas and son were recent guests at the Baird-Fullbrook wedding at St. Luke's Anglican church, Rochester.

* * *

Mrs. A. Booth, 8 Isabel Street has returned home after spending a few days visiting in Ottawa.

* * *

SURPRISE PARTY

On the occasion of the 40th wedding anniversary of Mr. and Mrs. Wilfrid Scott of Frankford, a surprise party was held at the home of their son, Mr. Barrett Scott and Mrs. Scott of Belleville, on Thursday evening.

The guests present were, Mrs. Sarah Acker, the bride's mother; the two attendants, Mrs. Clyde Bamber (Maud Scott) and Mr. George Acker, and the groom's brother-in-law, Mrs. Robert Reed of Frankford; Mr. Clifford Acker, Mrs. Vera Scott, Mr. and Mrs. Lyle Bamber, Mr. and Mrs. Hugh Badgley, Mr. and Mrs. Ray Morgan of Frankford, and Mr. and Mrs. Murney Reynolds of Foxboro.

* * *

CHRISTMAS CORSAGES

Fifteen members attended on Tuesday night, the regular meeting of the Y's Menettes.

After a short business meeting, the girls spent an interesting hour and a half making Christmas corsages which they will be selling as a Christmas project.

Hostesses Irma Clarke and Murial Edwards served refreshments followed by a social hour.

Weddings

BRADLEY—BRENNAN

At St. Peter's Cathedral, Peterborough, on Saturday morning, October 22, a double-ring ceremony united in marriage Mary Bernice, daughter of Mr. and Mrs. Clare Brennan of Carnegie, and Ira Gerald Bradley, son of Mr. and Mrs. Bruce Bradley of Peterborough. The Rev. G. V. Gaughan officiated.

The organist was Mrs. R. G. Annan and Miss Rita MacAvoy sang "On This Day" during the signing of the register.

Given in marriage by her father, the bride wore a chapel-length gown of white crystalette, fashioned on princess lines with a full gored skirt and a short, three-quarter sleeved bolero which button to the collar. The headdress was a crystalette bandeau from which fell a fingertip veil of silk illusion. She carried a nosegay of white roses, and a beautiful pearl rosary, the gift of her bridegroom.

Attending the bride was Miss Mary Herman, Reg. N., wearing a ballerina-length gown in copper crystalette with a matching feather-ed headdress. She carried a nosegay of maize and yellow mums.

Mr. Tim Brennan was groomsman and ushers were Messrs. Terry Brennan and Albert Bradley, brothers of the bride and bridegroom.

Following the ceremony, dinner was served to 75 guests at the Club Arragon. Later, a reception was held at the home of the newlyweds at 470 Arndon Ave.

Out-of-town guests were from Marysville, Read, Tweed, Kingston, Belleville, Wolfe Island, Oshawa, St. Catharines and Rochester N.Y.

For the honeymoon trip to Montreal and Quebec City, the bride wore a blue flannel suit, with box jacket, navy and white accessories, and a gardenia corsage.

The bride is a graduate of St. Joseph's School of Nursing, Hotel Dieu Hospital, Kingston. She held a position on the nursing staff at Civic Hospital, Peterborough, and until recently at Hotel Dieu Hospital in St. Catharines.

HALL—SMITH

White and yellow chrysanthemums and ferns adorned the sanctuary of Sacred Heart church, Hamilton, Ontario, on Saturday, October 22nd, at 10.00 for the marriage of Mary Jacqueline Smith, of Belleville, R.R. 2, daughter of Mr. and Mrs. John Ewart Smith, to James Francis Hall, son of Mr. and Mrs. Gerald Hall, of Hamilton. The Rev. Father Boyd officiated.

The wedding music consisted of "The Wedding March," and "Ave Maria".

Given in marriage by her father, the bride wore a lovely pale blue suit with navy accessories, and a corsage of white roses. She carried a white prayer book.

Mrs. Jeanne Woodward, of Batawa, as matron of honor, sister of the bride, her only attendant, was becomingly attired in a pale pink suit with black accessories, and corsage of pink roses.

Mr. Brian Brohman of Hamilton, attended the bridegroom.

Following the ceremony, a reception was held at the home of the bridegroom, where the bride's mother, in Swiss bengaline with black accessories, received. She was assisted by the bridegroom's mother, who wore black and mauve taffeta, with black accessories. Both wore pink and yellow rose corsages, respectively.

Mr. and Mrs. Hall will make their home in Belleville.

Contact Club Holds Hilarious Party

Sounds of music, laughter and gay voices drifted out from Christ church parish hall, Monday evening when members of the Contact Club held their husband and wife party.

The occasion was convened by Dorothy McCormick's group and the whole evening was a tremendous success.

NAMES GAME

It began with a names game which was won by Lois Beeby.

This was followed by a contest in which the girls piled their shoes in the centre of the floor. The idea was to which husband could find his wife's shoe first, and put them on her feet. Aaron Hume was the lucky winner.

Afterwards there was square dancing called by Fred Page, who did a superb job of putting everyone through their paces. It was thoroughly enjoyed by all.

ROUND DANCING

There was, of course, round dancing, too, and a wonderful get-acquainted musical game led by Fred Page.

The prizes for the spot dance went to George Wonzacott and Jean Flindall.

A designing contest was arranged for which eight men were asked to volunteer. Each was given a couple of newspapers and a card of safety pins and told to choose himself a model and design a dress for her. It was great fun and the dresses were just out of this world. Stan Wiggins declared Fred Beeby the winner with his creation for model Catherine Soulis.

REFRESHMENTS

Delicious refreshments were prepared by the group and served by Mrs. Lorne Bamber, Wil Fayle, Thelma Saunders, Lois Beeby, Evelyn Wharam, Mildred Blanc, Trudi Francis Anderson, Trudy Sands, Helen McCormick, Florence Wood, Jean McDonald and Dorothy McCormick.

Aaron Hume thanked the wives on behalf of all the husbands, for a wonderful evening.

Club president Marguerite Cooke announced that there would not be a meeting next Monday evening.

Miss S. M. Pitt Honored By Farewell Party

Miss Shirley M. Pitt, eldest daughter of Mr. and Mrs. Kenneth Pitt, Dundas Street East, left on Monday to take up her duties in the Royal Canadian Navy at Digby, N.S.

Miss Pitt served for 12 months in the WRCNS., before enlisting in the permanent force.

A farewell party was held Friday night at Club Cedars by the staff and co-workers of F. LaFaire Ltd., where Miss Pitt was employed as bookkeeper and secretary. She was presented with an appropriate gift.

A surprise party was also held at her home on Saturday evening when many friends dropped in and presented her with some lovely gifts.

Handicapped Club Has Bazaar

Belle Haven Handicapped and Disabled Club held its first bazaar at the Calvary Temple annex, Dundas Street, on Wednesday evening.

Alderman J. Forrester opened the bazaar with a few remarks and wished them success in the work they were doing.

Mrs. R. Milligan thanked Alderman Forrester on behalf of the Home Board and members present.

The versatility of the work displayed by the handicapped included woven luncheon mats, evening stoles, string hand bags, embroidery and crochet work.

Mrs. Jean Jewell was the convener, assisted by Mrs. F. Cook and Mr. S. Clough.

The evening was concluded by a draw for a hand-made elderdown donated by Mrs. L. Clement. The lucky winner was Miss Joan Simpson, 31 Burton Street, Belleville.

Women's Institute

PINE GROVE W.I.

MARSH HILL — The October meeting of Pine Grove W.I., was held at the home of Mrs. Farley Lindenfield with ten members and one visitor present.

The president, Mrs. Bartindale, opened the meeting with the meeting with the thought "Our motto is Home and Country and our country is our religion, some good and some poor."

An invitation was read from Foxboro W.I., to attend the anniversary service "What Makes a Good Officer?"

A donation is to be made to the Canadian-Mental Health Association.

The Institute had made a canvass for the Blind and $31.10 had been received.

The members were reminded that Institute serves at the Belleville Livestock Sales Barn, on November 22.

Mrs. Alex. Tanner gave a full report of the Area convention. Five members had attended the convention.

Mrs. Charles Ross and Mrs. Harry Coulter, each reported on the Kemptville holiday.

Current Events, which had been prepared by Mrs. W. Slater, were given by Mrs. Frank Finkle.

Mrs. Fred Campbell, Community Activities and Public Relations convener, was in charge of the program, following which Harry Coulter read "A Thought for the Month" and Mrs. Frank Chapman; Mrs. Campbell gave a paper on "Community Activities and Public Relations", and concluded with a few quotes:

"What makes of our homes is more important than what our homes are made of."

"No failure is ever final unless you make it so".

"What shall we fail to get in the home and school, they get on the streets."

"Let us put ourselves on the back and give ourselves a good push at the same time."

"Sometimes we rust on our laurels."

"Canada's greatest wealth is her people and we should be especially thankful for Christian homes, happy families and ideal community life. A nation cannot rise higher than the level of the homes."

"In our community life we find expression and development of our individual talents, our opportunities for happiness and a good useful life. The Women's Institute is a community expression of common interest and spirit Surely our motto "For Home and Country", is most beautifully chosen. It stands for all that is noble and good in so far as women's place in home-making, community improvement and nation building is concerned.

"If it were possible to place a money value on the service of kindliness and friendliness, we would find that the figures would be stupendous. We realize though it is much easier to get support in doing the big things. It is in the common place everyday responsibilities and services that we would place the emphasis. Each individual owes something to the life of the community in which he lives."

Mrs. Campbell closed with the reading of the poem "The Bridge Builder."

The hostess and the refreshment committee served refreshments.

Mothers' Aux. Entertained By Scouter

The Second Belleville Mothers' Auxiliary met in Christ church parish hall Thursday evening. The meeting opened with the Mother's Promise followed by The Lord's Prayer.

A short business session followed. The president stated that the rummage sale which was to have been held this coming Saturday, in November. She asked all those who could help at this sale to be at the hall by 9.30 a.m.

SCOUTER WELCOMED

Betty Gibson introduced and welcomed 2nd Belleville's Scouter Richard Rowbotham. Scouter Rowbotham described the World Jamboree, the events which preceded this gathering and the outcome so far by his scouting life.

For some weeks previous to the jamboree, the Scouts practised and had courses pertaining to camping. This was done under the leadership of Mr. Ken Moore. He told of their trip to the RCAF Station, Trenton, and of their tour through the Northern Electric plant here.

At the Scouts arrived tired and weary at the campsite, they were warmly greeted by the Jamaica Scouts.

At once the boys felt like "old friends" and with new exciting adventures ahead, these Scouts looked forward to the next ten days of camping.

ARTICLES DISPLAYED

As Scouter Rowbotham had attended the Canadian Jamboree in Ottawa in 1953, he was aware of the articles he wished to obtain through bargaining. These were shown and examined. There were neckerchiefs from Brazil and Kentucky; neckerchief slides from Texas, England, Canada and other States in the United States. These were most interesting and one in particular was part of a skeleton from some small animal.

There were also pins, coins, and badges from many countries and ties and souvenirs from the jamboree itself.

Scouter Rowbotham wore his 'hoedown' jacket, explaining how he obtained it; what the badges and souvenirs were and why he is so proud to be an owner of this interesting item which he stated, could be worn on special occasions only.

He described some of the articles he had taken to the jamboree for trading purposes. One was neckerchief slides, which he had made from a Davy Crockett hat.

He told of his trip to the Toronto Exhibition, describing in detail the highlights and also of the tours to Niagara Falls and return to the United States.

A thrilling experience was the meeting of boys whom Scouter Rowbotham had met at the Canadian Jamboree two years previous and never expected to see again.

Since the Jamboree Scouter Rowbotham had been writing to some of these Scouts. One letter he received stated "I am looking forward to the work in Scouting ahead of me. I do hope to attend the next jamboree which will be held in England in 1957. It will be

Regional Conference H-S Assoc. Meets in Peterborough

The Regional Conference of Home and School Association was held at Peterborough on Saturday, October 22.

Delegates from District No. 10, included the following from Belleville, Avondale and Foxboro, Mrs. C. Powell and Mrs. N. O'Neil represented the Central committee; Mrs. J. Pugh, Mrs. Chambers, Mrs. Halsey, Mrs. E. Smith, Mrs. Chappell, Queen Mary-Prince Charles Home and School; Mrs. R. Jones from Queen Alexandra; Mrs. A. Wilson, Mrs. D. Irish, Queen Victoria-Sir Winston Churchill; Mrs. Knowlton, Mrs. Ackerman, Mrs. Ling from Avondale; Mrs. W. Wilson, Mrs. May, Prince of Wales; Mrs. Shorey and Mrs. I. Churchill from Foxboro; North Trenton and Picton were also represented.

259 DELEGATES

Mrs. C. G. Collins, vice-president of Area "C", District 10, Ontario Federation of H.-S.'s was the convener, Mrs. C. V. Coons, district organizer, welcomed some 250 delegates.

Greetings were brought from the Council presidents of Oshawa, Peterborough and Belleville.

Mrs. G. C. Irvine, executive vice-president of the Ontario Federation, spoke of the link between Federation, Council and Association— and explained the importance of these steps.

The unity of each association working together will help the council or committee and finally the Ontario Federation which bands together all Home-School Associations in this province.

HIGHLIGHTS

Mrs. C. McAuley, member of the Hamilton Board of Education, gave an interesting summary on the "Highlights for Secondary Schools"—and the need for parents to maintain their interest in their children while they attend these schools.

Mrs. Lloyd Roger, chairman of visual aids for Ontario Federation, explained the advantages of the use of educational films for discussion aids in planning a program.

The film library in city libraries has such films and are willing to co-operate in lending these to Home and School Associations.

Miss Muriel Preston of Peterborough Public Library, gave a comprehensive preview of "Books for Young Moderns", and advised parents to take an interest, too, in what is provided for the "in-between" child—the age from 12 to 14—when neither children's books nor adult books are suitable.

PUBLIC RELATIONS

After luncheon, Mrs. G. C. McAuley again addressed the conference on "Public Relations". Home and School members when they attend meetings and meet other parents find that they are invaluable in this field.

Mr. K. Young, director of community programs, Department of Education, spoke of the need of planned programs and hobby craft for children and adults. There are booklets and pamphlets issued for this purpose which are of special help to program conveners.

A lively question box period followed and a variety of questions were answered by the principal speakers.

Dr. Eaden Hay, director of Education for Peterborough, gave the summary bringing to a close an instructive and inspiring day.

David's

ANNUAL FALL

FAMOUS MAKES — LONG-PLAYING — BRAND NEW — POPULAR RECORDS

NOW 1/2 PRICE 6 FOR 1.00

CLASSIC — SEMI-CLASSIC — POPULAR

R.C.A. VICTOR — COLUMBIA - DECCA — MANY OTHERS

YOUR BIG CHANCE TO SAVE!

WHY PAY MORE FOR YOUR RECORDS?

Visit DAVID'S RECORD BAR

312 FRONT STREET — BELLEVILLE

TOP VALUE — SOLEX LAMPS — THE SOLEX COMPANY

POLLOCK'S PRE-INVENTORY SALE

WITH NO RESERVATIONS

Men's, Women's, Children's Footwear, Handbags and Rubber Footwear!

BUY ONE PAIR at REGULAR PRICE, PAY $1.00 for SECOND PAIR

IF YOU CAN'T USE BOTH PAIRS — BRING A FRIEND

1st. Pair $4.98
2nd. Pair $1.00
Buys 2 pair $5.98

1st. Pair $7.98
2nd. Pair $1.00
Buys 2 pair $8.98

1st. Pair $6.98
2nd. Pair $1.00
Buys 2 pair $7.98

1st. Pair $4.65
2nd. Pair $1.00
Buys 2 pair $5.65

1st. Pair $9.98
2nd. Pair $1.00
Buys 2 pair $10.98

GOOD RANGE OF STYLES & SIZES

IN ORDER TO COMPLETE OUR INVENTORY, OUR STORE WILL BE

CLOSED MONDAY MORNING

TILL 12 O'CLOCK NOON

Mothers can save on children's shoes, too.

Men, you can buy that pair of dress oxfords and work boots for the price of one pair plus $1.00.

Come early for the best style and size selections.

On Sale Friday and Saturday Only!

Remember the last time if you were one of the disappointed ones. Come early this time.

ALL SALES FINAL

POLLOCK'S SHOE STORE

282 FRONT STREET — BELLEVILLE

SEE OUR WINDOWS

ADVICE To the LOVELORN

By BEATRICE FAIRFAX

DON'T TRY TO RUSH THE DATING SEASON

Dear Beatrice Fairfax:

I am 13 years old, but I look at least 16. And because I look older than I really am, I have a problem about boys.

When boys ask me to go out with them, I tell them my mother says I'm too young. Then they accuse me of thinking they're not good enough for me, or of just not wanting to go.

Do you think a girl of 13 should be allowed to go out with a boy, with another couple, if all are well-behaved people? — A.

Dear A.:

Whether or not a girl of 13 should be allowed out on dates entirely depends, I think, on when, where and with whom she goes.

I certainly don't believe that her dating program should include any nights at all except on some very special occasion. A 13-year-old is just entering upon the teen-age period where regular hours and a great deal of rest and sleep are vitally important, if she is to grow into a healthy, happy, well-balanced young woman. Unwise living during this period may produce a nervous, emotionally unreliable girl, with a physical makeup which is not strong enough to provide essential resistance to all kinds of ailments.

So don't take the attitude that your mother is being unfair to you when she doesn't allow you to start regular dating, for no matter how much older you may appear than your real age, it's wiser for you to follow sound rules of health. In fact, if you really are developing faster than most girls of your age, these rules are even more important for you, because your system is using up your energy more rapidly and you need extra rest and sleep to keep that energy at a normal level.

So pay no attention to boys silly enough to make the kind of cracks you say they make. To take things slow and easy now will pay off as you grow older, and if you are wise enough to realize it, and to cooperate with your mother instead of quarreling with her, you'll become the kind of girl who will be admired and respected for her good commonsense—which won't hurt your dating chances one bit!

Now having said all this, I'll add that of course I don't mean you shouldn't have any dates at all. I certainly think you should. On Friday or Saturday night, an early movie, or a roller skating session, with a boy your mother knows and approves, is entirely appropriate. Then home and to bed at least by ten. And when there's something going on at school, or someone is giving a party, or some club you may belong to has scheduled a special event, it's right that you should go along and enjoy these things with the other young folks.

Just don't try to rush the dating, that's all. Be content to suit your fun to your age, and you'll find, later on, that you did the smart thing.

SOPHIE WELL AGAIN

WINNIPEG (CP) — Entertainer Sophie Tucker left hospital Wednesday for her New York home. The 67-year-old singer had been in hospital for three weeks recovering from influenza which forced her to cancel her Winnipeg engagement.

BEAUTY

By HELEN JAMIESON

HOW TO CHOOSE A HAT

Hat-buying should never be done in a hurry. Take time to study the shapes that flatter every angle.

It is a truism that when a woman feels "down in the dumps" nothing perks her up like going out and buying a new hat. Men never understand that little quirk in women, but, after all, there's something quite logical about it. After all, a hat is a frame for the face. And a new frame often shows a picture to better advantage. Therefore, one should choose that "frame" with care. If your new hat "does something for you," makes you look and live up to it by putting an extra flutter into the eyes, a higher lift to the mouth, that's fine. You step out of the milliner's feeling like a new woman. But if the new hat is does nothing for you, you might just as well keep on wearing the old one.

In selecting a new hat, one of the most important things to remember is to take time. Never buy a hat when you're in a hurry and never go into a store with an idea so fixed in your mind that you can't change it. If you embark on a hat-shopping expedition with the idea, for instance, that you want a blue Breton, and firmly refuse to try on anything but blue Bretons, you may be robbing yourself of an opportunity to look utterly glamorous in something else. If you want the blue Breton to go with a certain outfit and you know that that type and color of hat is becoming, by all means, try one on and buy it if you want. But why not experiment with others while you're there? You may get some better ideas, after all. But really experiment. Don't take a hat the saleslady suggests, plop it on your head for a second or two and then take it off disgustedly saying, "I don't like it."

Give a new hat at least a three-minute test. If it's a type of hat you've never worn before, let the saleswoman ease it on your head and adjust it properly. Then view it from each side and from the back. Too many women look at a hat from the front only and then make up their minds. But it's a fact that many hats, while becoming to the wearer in the front, are far from attractive at the back. Study the new hat in profile from both sides. It is another fact that a hat can be extremely attractive when viewed from one side but not quite so devastating when seen from the other.

Take your coiffure into account. Let your hat and hair complement each other. If either one is not flattering to the other as well as to your face, it's not the hat for you. Take your neckline into consideration, too. If you have a natural long and slender neckline, don't choose a hat which will make it appear longer. And if your neck is inclined to be short and thick, try to find a hat which will make it seem longer and more graceful.

If you are buying a hat to go with one certain outfit, wear that outfit when you go to make your purchase. You can get a much better idea of how the two will go together than if you rely on guesswork. And don't ever wear a hat which, by its color or trimming, overpowers your face. After all, remember that, as we said before, your hat should be a frame for your face, should bring out your own beauty. The "frame" should never be so overwhelming that others look only at it and not at the pretty picture beneath.

Readers' Friday Column

As Conducted by Mary Moore

LETTER:

Have followed your column for some time and enjoy it to say the least, but woe is me, can't practise most of the recipes as we are only two, and the breadwinner is on an ulcer diet which eliminates as you know, sugar spices, pork, pastry etc. Help!

But I do have a recipe for crock pickles that can be whizzed through by any people. (I am one, as I do book work, typing, billing for a small one-man business.) Look after a 5-room home. The only explanation which needs be added to this recipe is re spices. These were approx. 20c cello bag . . . and half of one of these was used. After about 10 days start tasting your vinegar on the pickles or it will get too strong on the spice side. Take the spices out when the mixture suits your taste. I just let the crock sit beside my stove till I had finished adding the sugar, stirring well after each addition, then put them down cool (cool) and covered with one of my pyrex pie plates, let them sit for about a month and started nibbling. Wonderfully crisp and crunchy even after a year in the cellar.

CROCK PICKLES

7(Contributed by "Skippy".)

One 8-quart basket pickles cut in pieces into crock, 2½ cup salt and pour over boiling water to cover, stand overnight. Drain well in morning. One-half package pickle spice in cloth, 4 tablespoons salt, 4 tablespoons sugar, alum size of walnut, cold vinegar to cover. Add handful of sugar each day and stir until four (4) lbs. are used.

That's it. No heating every day or anything. They make themselves.—Skippy.

ANSWER:

Thanks Skippy. This will be too late appearing for this year's pickling, but while pickling is on our minds I thought I'd give it and ardent picklers can clip it for next year.

QUESTION:

I'm sending another S.O.S. My sister brought me a 6-quart basket of garden huckleberries. They are about the size of a wild grape but cannot be eaten raw, as they are very bitter. They cannot be cooked in syrup as they still are bitter in the centre. I mashed a few, put on the same amount of sugar and boiled them in their own juice—the juice was sweet enough but the berries were still bitter. I then added the juice of 1 lemon and it was eatable but left much to be desired. They are very hard to mash as they are very tough, but when mashed and let stand they have a large amount of their own juice. I hope this reaches you before you leave to see your young folks. If you have any suggestions I'll be glad to hear them.—Vicky.

ANSWER:

Hello again Vicky. I have seen the garden huckleberries that you refer to but have never worked with them. Maybe some of our readers will come to the rescue. The principle is to work on with hard fruits is to cook until tender in steam or plain water, then put them in syrup, bring to boiling, but let stand overnight, covered, for syrup to penetrate cooked fruit. Then reheat to sterilize and pour into sterile jars and seal.

DAIRY MEN TO MEET

SAINT JOHN, N. B. (CP) — The Dairy Farmers of Canada will hold their annual meeting here Jan. 17-19, it was announced Wednesday. About 300 delegates, representing 455,000 dairy farmers are expected.

GOOD MANNERS

By MRS. BEECKMAN

TOASTS AT THE WEDDING RECEPTION

Dear Mrs. Beeckman:

At the wedding reception, what is said when proposing the toast to the bride? Who responds to this toast? Who proposes the toast to the bridesmaid (or bridesmaids, if there are several)? Who responds to the toast? —E.M.

"Here's to the Bride," or "I propose a toast to the lovely bride at this happy occasion today," or the simple and most usual toast "To the Bride," are all correct forms for that important toast to the bride. This toast may be proposed by the best man, or in some communities it is proposed by the clergyman who performed the ceremony. To this toast, or to the other customary toast—"To the Bride and Groom"—the groom responds. The groom may propose the toast to the bride's attendants or attendants, and the best man usually responds to this toast.

INVITATIONS TO AN INFORMAL WEDDING

Dear Mrs. Beeckman:

Because of lack of time I cannot have my wedding announcements engraved, and so I am going to write them. I would appreciate it so much if you will please suggest the form to use when writing the notes of invitation to relatives and friends. (How should the notes to friends in the office be worded?) What kind of paper should I use? There will be approximately fifty guests. — Bride-to-be.

If possible, your mother, hostess of the wedding, should write the notes of invitation, or at least most of them. It is the way-of-courtesy for her to write these notes, particularly the invitations to your relatives and the groom's relatives, and to the friends of both families to be invited to the wedding. Or, for your informal wedding, it is entirely proper for your mother to give these invitations verbally or by telephone. Her notes might read (for example, to a member of the groom's family or a friend of his family):

Dear Mrs. Hall,

Philip and Susan are to be married in (give name of church and, if necessary, address) on (give day and date) at four o'clock, and Kenneth and I hope so very much that you and your husband will be able to come. We hope too that you will come here after the ceremony to drink a toast to the bride and groom.

Sincerely,

Mary Morris

Your mother (or you in her name) might write notes or telephone the invitation to your aunt or your fiance's next-of-kin friends:

"Mother has asked me to tell you that we all hope that you and Bill will be able to come to the wedding," etc. But you may, properly, invite your own very intimate friends, including your co-workers.

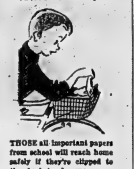

THOSE all important papers from school will reach home safely if they're slipped to the basket of your young rider's bike. Tie an ordinary clip-type clothespin to the basket, and it will always be ready to grab any loose lessons.

Courtesy Int. 1955, N.Y. Herald Tribune Inc.

Mother's Helper

Women's Activities

ST. ANDREW'S W.A., WELLINGTON

The October meeting of St. Andrew's W.A., Wellington, was held recently at the home of Mrs. William Davern. The Rev. C. P. Heaven gave the Scripture reading from Luke. Mrs. Davern led in the Litany.

The treasurer's report was followed by correspondence.

Mrs. Davern collected money for "The Living Message".

Several paid for their calendars.

President, Miss Ruby Nash, read an introduction on the study book, and next month will start the new study book "Who Dares Stand Idle."

It was decided that the November meeting is to be a pot-luck supper to be held in the town hall.

Refreshments were served by the hostess.

SPECIAL!

PURE WOOL LINED

CAMPUS COATS

STYLED BY "NUGGETOGS"

SIZES 8-10-12-14

WEEKEND SPECIAL

$6.95

★

AT

TOTS 'N TEENS

253 FRONT ST. DIAL WO 3-7089

CHEST COLDS Relieve Suffering Fast—Directly with **VICKS VAPORUB**

DYBLE'S LEATHER GOODS

20% DISCOUNT

ANNIVERSARY SALE

ENDS SATURDAY

OCTOBER 29th.

No Lay-Aways on Sale Prices, Please.

186 FRONT STREET BELLEVILLE

"A Grip for Every Trip"

HOME OWNERS!

Beaver Lumber

INSULATION CLINIC

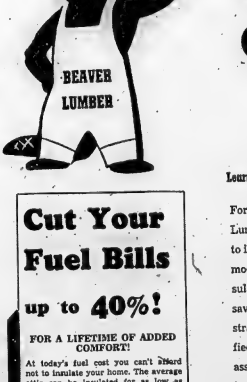

Saturday, October 29th

Learn How Easy It Is to Insulate Your Home!

For 3 days, insulation experts will be at Beaver Lumber to demonstrate how easy it is for you to insulate your home at a saving with new and modern methods and insulation. Learn how insulation gives your home safety, comfort and savings PERMANENTLY from special demonstration and instructions by experts well qualified by experience and technical knowledge to assist you in every way. Learn how to insulate-it-yourself and save the difference. Don't miss this special Insulation Clinic at Beaver Lumber —there's no obligation—your visit is welcomed.

Cut Your Fuel Bills up to 40%!

FOR A LIFETIME OF ADDED COMFORT!

At today's fuel cost you can't afford not to insulate your home. The average attic can be insulated for as low as $67.50 and you save on fuel for years and years with new comfort winter and summer. Don't miss the Beaver Lumber Clinic, Thursday, Friday and Saturday.

Everyone Welcome!

BEAVER LUMBER COMPANY LIMITED

101 CHURCH ST. JUST BELOW DUNDAS DIAL WO 2-4595

Quick & Robertson

Owned and Operated by THE ROSS STORES CO. LTD.

THREE WAYS TO BUY!

- Cash
- Charge
- Layaway

Free Parking At The Rear Of Store

Continues Tomorrow and All Next Week

WITH A STORE FULL OF EXCITING VALUES!

258 Front St. — Quick & Robertson — Dial WO 2-3678

2ND THURLOW

Teaching Staff Entertains School Trustees

2nd THURLOW — The teaching staff of the South Area Thurlow schools entertained the school trustees, A. Mitchell, H. O'Neill, G. Weymark, J. Parrott, D. Atkins and their wives, the caretakers and their wives of each school to a potluck supper recently.

Mr. Cummings, school inspector and Mrs. Cummings were also guests. Tables were set and everyone enjoyed the many good things provided.

Mr. Darling, principal of No. 20, acted as host and on conclusion of the dinner introduced every one who stood in turn.

INTERESTING SLIDES SHOWN

Slides on reforestation were interesting. Later several tables of euchre were played. Prizes were won as follows: Ladies: Mrs. T. Parrott, Mrs. E. Jeffery; consolation, Mrs. A. Greatrix. Men: E. Brown, Mr. Lott; consolation, E. Jeffery.

Mr. Harry O'Neill moved a vote of thanks to the teachers for the enjoyable get-together.

Neighbors' Aid Hears Talk On Eastern Trip

2nd THURLOW — The October meeting of the Neighbors' Aid was held at the home of Mrs. R. T. Boldrick, Belleville, on Thursday afternoon, with a fair attendance.

The meeting opened in the usual manner with Mrs. Robt. Atkins accompanying on the accordion.

The president, Mrs. D. Atkins, presided and welcomed all, especially Mrs. George Ashley and Mrs. G. Woods, who were present.

The correspondence was read by the secretary, Mrs. M. Dent. Mrs. Harry Thomson gave the financial report to date and asked to have all bills handed in before the business meeting in November.

The Sick Committee reported sending cards, plants, fruit to the sick, and baby blankets to the new arrivals. All were sorry to hear that Mrs. Dan Whalen and Mrs. A. Dent are on the sick list.

The potluck supper of the Neighbors' Aid will be held at the Front Road church hall on November 2nd. All members and their families are cordially invited, also the boys of the 2nd Thurlow ball team and their wives are invited to attend.

SLATE OF OFFICERS

Mrs. J. Craig, Mrs. Arnold Mitchell, Mrs. C. Howard were appointed to bring in slate of officers for the business meeting in November which is to be held at the home of Mrs. George Ashley, 24 Greenlawn Ave., on the regular date.

Old minutes of 1936 were read.

Mrs. M. Mitchell led in community singing with Mrs. Robert Atkins accompanying on the accordion, which was enjoyed.

Mrs. A. Greatrix gave a travelogue of the recent trip she and her husband, in company with Mr. and Mrs. Claude Clarke, had taken to the east coast, a distance of about 3100 miles. She told of the many interesting places and sights they had seen, describing the various farming communities, buildings and the bird sanctuary at Gaspe Peninsula, which was really beautiful.

The president thanked Mrs. Greatrix for the interesting and descriptive talk of their trip.

After the meeting closed refreshments were served by the hostess and Mesdames F. Mitchell, Whalen, Thomson and S. Atkins.

Net Revenue of CNR Higher in September

MONTREAL — Gross operating revenues of the Canadian National System for the month of September, 1955, amounted to $59,- 634,000. Operating expenses were $35,387,000. The net operating revenue was $4,327,000. In September, 1954, revenues were $53,- 329,000; expenses $52,250,000, and the net operating revenue $1,- 079,000.

German Immigrant Praises Canada, Which He Calls Home

By DON HOTT
Canadian Press Staff Writer

MINTO, N.B. (CP)—It takes only a few words for Hans Schatz, 46-year-old German immigrant, to assess the nation he is beginning to call home.

"Here you're a free man," he says. "You can do what you want."

In a voice that will always bear a trace of the guttural accents of his homeland, he says:

"After four years I like it better here than in Germany. In Germany, everything's organized. You have to get permission even to move from one place to another."

FAMILY SAFE HERE

The bond tying him to Canada is forged more deeply in his heart. Two of his five children bear brutal scars of the Second World War. His only daughter lost her hand and one of his sons was blinded in one eye when a shell screamed through their home during the Allied drive to cross the Rhine in the closing days of the war.

"What's how things started," Schatz said. "Things were very unsafe in Germany and we didn't know what was to come."

Schatz has found safety for his family in this dingy mining community where he practises the trade that earned him a position as underground supervisor in one of the great coal mines of the Ruhr.

He would be even more content if he were certain that the future of his sons and daughter could be assured in other parts of Canada.

SON IN COLLEGE

His second eldest son, 17-year-old Fritz, entered the University of New Brunswick this fall to study civil engineering. Education costs are being borne by an unidentified benefactor of whom Schatz speaks gratefully.

He hopes Hans, two years Fritz' senior, can find a job in the mines of Sudbury, Ont.

"There's not much hope here for a job," says his father. "In a couple of years up there maybe he'll be able to save enough to go to college, too."

His other children, Christel, 16; Kurt, 14, and Herbert, 12, are still in school.

Schatz arrived here in 1951 with little more than a few pennies jingling in his pocket. His entire family was with him.

"Before we left Germany we told the immigration authorities that 'either we all go together or we don't go at all.'"

FRIENDLY WELCOME

The slight, jovial miner was taken into the Minto home of Mathias Wuhr, president of the town's United Mine Workers' local, where he and his family lived for a week.

He got a job with the Black Diamond mine and switched two years ago to the Miramichi Coal Company, where he is employed as mine engineer and surveyor.

The Schatz family lives in a five-room home bought for $1,300. He also owns a half-ton truck he uses to commute between his home and the office of the area's biggest coal producer.

Schatz began working in the mines in 1933. His studies for a master of education degree ended when the government pensioned his father and "there was no money to continue."

He rose to become underground supervisor—comparable to a Canadian foreman—of a mine employing 3,000 men in the industrial centre of Duisburg.

From 1940 to 1942 he worked in the development of coal mines in the Southern Ukraine, at the eastern end of the Black sea. From 1943 until he came to Canada he worked again in the German mines.

IF YOU FEEL WORN OUT... You'll wish it were 30 DAYS FROM NOW after you read this message about your health

enerjets CONTAIN 7 Vitamins + 3 Minerals + Liver + Iron With Vitamin B12 Added

THIS BOX REMEMBERS FOR YOU

The Enerjets box is like a calendar. It contains 30 squares—each square contains your daily dose. As it automatically reports your 30-day progress—gives Enerjets a chance to help you every day.

FAST ACTION WITH enerjets

10 DAYS FROM NOW, when you reach square 10 in the Enerjets box you won't have to be told how much better you look and feel. You'll notice your appetite improves . . . your body tissues rested, alert, ready for action. Enerjets are building you up, helping you feel better than you have in years!

When You Reach Square 30

. . . you should experience new vigour, a buoyant feeling of well-being, the happy companionship of your family life.

Like so many others—you'll find the Enerjets formula helps supply the Vitamins, Minerals, Liver and Iron needed to keep you and your family in top condition; to build up resistance to colds and other winter ailments.

You Are Fully Protected

ENERJETS cost $5.95. The potency and high standard of excellence could not be duplicated for less money. You must be greatly pleased or we'll refund every penny you paid.

HAS LACK OF PEP GOT YOU WORRIED?

If you drag through the day feeling worn out and tired, mad at yourself, cross at others . . . YOU MUST FACE THIS FACT!

Whether you work in the home, on farm, factory or office, you may eat plenty, but still have a diet very low in VITAMINS AND MINERALS. Especially if you're a fussy eater, or eat what you like instead of what's good for you.

If you suspect your diet is cheating on Vitamins and Minerals, get started today on the Enerjets 30-day plan. This scientific formula has proven effective because it combines 7 Vitamins, 3 Minerals, plus Liver and Iron . . . and all in one easy-to-swallow capsule. Adult dose two capsules a day. Children under 12, one capsule.

Get Enerjets From Your Druggist Today! 94-55

$5.95 for 60 Capsules (30 Day Supply) enerjets

A DR. A. W. CHASE PRODUCT WITH VITAMIN B12 ADDED

Borrow On Your Car

$800

Just one example . . . Niagara loans range from $100 to $1500 or more

MONTHLY PAYMENTS

12	20	24
$74.90	$44.03	$41.40

Phone today stating proof of ownership of late model car.

Rates are lower on many Niagara loans.

NIAGARA LOANS
INCORPORATED CREDIT FONCIER
24 Bridge Street E.
WO 8-4578
Branches in Kingston and Peterborough

25-3

TO A SUCCESSFUL MAN STOPPED BY SALARY RESTRICTIONS

By ordinary standards you are rated a success. Yet you know that in your present position you will never have the opportunity to show what you can really do and earn.

Today, due to expansion of business, we can offer you a opportunity to make a business connection with no restrictions on earning power. Our company is nationally advertised and the largest organization of its kind in the world. As our representative, you would be in business for yourself—but you would make no capital investment, carry no inventory, have no rent or payroll to meet.

The man chosen will be carefully selected and personally appraised for strong sales potential. He will then be sent to our National Sales Training School at our expense and will receive a salary during his training period. He will be thoroughly field trained upon his return.

If you feel that you have practically reached the top in your present work and you honestly believe that your annual income should be much higher and are between ages 25 to 45, own a late model car, write Box 112 Ontario Intelligencer and an interview appointment will be arranged. All replies treated with strictest confidence. Our own associates have been informed of this ad.

Quickly Relieve Mouth Cankers with Dr. FOWLER'S extract of WILD STRAWBERRY
Sold at all Drug Stores

Humane Society TAG DAY

OCTOBER 28th and 29th

CATS
HORSES
DOGS
CATTLE

The Humane Society Speaks For Those Who Cannot Speak For Themselves.

TAG DAY AND PARADE

ALL CHILDREN ENJOY A PARADE! SO COME ON SATURDAY TO THE B.C.I. & V.S. SCHOOL GROUNDS AT 1.30 P.M. IN FANCY DRESS WITH YOUR PETS AND GET INTO THE SPECIAL PARADE FOR YOUR PETS. PROCEEDS TO PROVIDE FOOD AND SHELTER FOR ALL OUR STRAY PETS AT THE PROPOSED NEW ANIMAL SHELTER TO BE ERECTED IN BELLEVILLE SHORTLY.

Children, Won't You Help?
Adults, You Can Help Too!

LIMITED TIME ONLY!

David's FREE OFFER!

WITH THE PURCHASE OF A 1956 DUMONT TELEVISION

All-Purpose SWIVEL CHAIRS

HANDSOME! PRACTICAL!

CONTOUR BACKS
RUBBER-TIPPED FEET

At your desk, at any table . . . in front of your TV . . . anywhere at all . . . you'll get extra comfort, style and use with these good-looking Swivel Chairs. Solidly built, with sturdy wrought iron frames, and upholstered in Tweed Pattern or Solid Color plastics. Hurry! It's our greatest chair value in years at this low, low price! Green, Red, Gray, Yellow.

Hurry! Hurry!
REGULAR VALUE
$17.95

• TELEVISION
• APPLIANCES
• FURNITURE

David's ELECTRIC LTD.
BELLEVILLE - TRENTON - PICTON

OPEN FRIDAY NIGHT UNTIL 9.00 P.M.

AT

David's 3 STORES

BELLEVILLE – TRENTON – PICTON

1956 DUMONT

THE CADILLAC OF THE TELEVISION INDUSTRY!

Priced As Low As Ordinary Sets

21" DELUXE LA SALLE

ONE YEAR WARRANTY ON PICTURE TUBE

21" DELUXE HUDSON

3 MONTHS FREE HOME SERVICE AT NO Extra COST

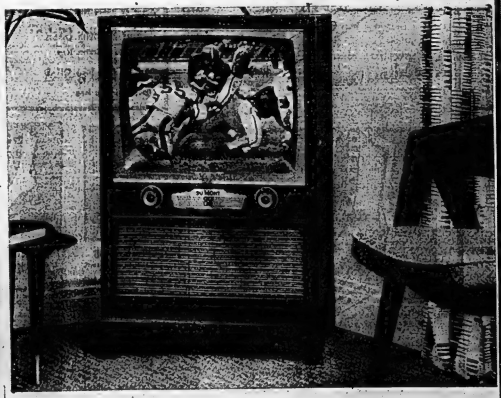

21" DELUXE NORTHLAND

Low Down Payment — Easy Terms Arranged

Guaranteed To Be Brand New - NOT Demonstrators.

SERVICED BY DAVID'S OWN EXPERT TV SERVICE TECHNICIANS.

SHOP FRIDAY EVENING UNTIL 9 P.M.

David's ELECTRIC LTD.

BELLEVILLE - TRENTON - PICTON

APPLIANCES - TELEVISION - FURNITURE

Sunday School Lesson:

Jesus Went To Church

By ROY L. SMITH

In these days when church going is so lightly esteemed, and when such trivial matters are allowed to interfere with the worship habits of the average American family, it is instructive to note the fact that a long list of our national greats were consistent and habitual attendants upon divine worship. George Washington, for example, was a vestryman throughout all his adult years. Abraham Lincoln, though never a member of any church, was a regular worshipper in the house of God. Theodore Roosevelt, William McKinley, Woodrow Wilson—to name but a few.

The Uniform Sunday School for October 30: "Jesus Proclaims His Mission," Luke 4:-16-44.

Only twice in the New Testament is it said that Jesus did anything as a result of habit; once, when He went to the Garden on the Mount of Olives to pray, and the other time when He went to the little synagogue in Nazareth "as was His custom."

As a little boy, a youth, and a young business man in Nazareth, He had been a regular attendant upon the services of worship in the home town church. From all that we know of the program there was seldom anything very exciting about those occasions. As a matter of fact, the preaching was probably pretty dull as a usual thing. But Jesus went to church. It seems to have been the case that he found a benefit in doing so quite aside from the preacher, the singing, or the handshakes of friends afterward. That which made it a great occasion, and brought Him back Sabbath after Sabbath was the fact that somehow He had the feeling that he met God there.

IN WIDE OPEN SPACES

It is true, of course, that He could have worshipped out on the hillside, just outside of Nazareth. There were plenty of wide and open spaces there. And it is quite probable that at one time or another He did so. But the reason He was able to find and identify God in the open was because of the training He had been given in the synagogue.

There is a place—a great place—in the life of every man for communion with God in the open. But He who has never learned to recognize the voice of God in the sanctuary is not apt to hear Him distinctly in the forest.

SAME OLD STORY

The roll that was handed to Him that morning in the Nazareth synagogue, and the one from which He read, contained matters He had probably read again and again. There was nothing new in it. As a boy and a youth He had steeped His mind in the scripture (as is proved by the way He quoted it), and now in His great hour He turned back to it instinctively.

This world is not greatly in need of a new message, but is desperately in need of a devotion to the old messages. There is nothing new, for example, in the Declaration of Independence or the Constitution of the United States. Neither is there anything particularly novel in the Bill of Rights. But the hope of the nation lies in whatever tendency we develop for going back to these immortal documents.

There is a certain blind and unthinking confidence in our American life which assures us that we will come through all crises if we are only clever enough, and as a result we are trying to solve our problems with slogans and wisecracks. Sophistication may be brilliant but it is also shallow. It is like the varnish on the wood—thin and sparkling. But it is not the solid wood out of which great nations of life is made.

In all the history of mankind there is no record of any nation that has ever survived the loss of its religious faith. Churchgoing is still one of the highest forms of patriotism.

Copyright 1955 by the Division of Christian Education, National Council of the Churches of Christ in the United States of America.

Egypt, Saudi Arabia Sign Military Pact

CAIRO (AP) — Egypt and Saudi Arabia signed a military defence pact Thursday.

Informed circles say the pact follows closely the pattern of the Syrian-Egyptian treaty signed last week in Damascus.

The pact is reported to call for the setting up of a permanent joint command, a joint defence fund and a joint war council to co-ordinate military planning.

Says Uranium Production Will Be $180,000,000

NEW YORK (CP) — William J. Bennett, president of Atomic Energy of Canada Ltd., Thursday forecast that Canadian uranium production will be a $180,000,000 business by the end of 1958.

However, he told the national industrial conference board here that the industry cannot remain healthy unless Canada finds export markets for the bulk of future raw atomic fuel production. Uranium output by 1958 would greatly exceed Canadian requirements.

Mr. Bennett also said Canada is considering an exchange of information on peaceful uses of atomic energy with a number of countries besides the United States and the United Kingdom.

Mr. Bennett told American industrialists attending the conference that by 1958 uranium production will be third in gross dollar value in the Canadian metal production field behind nickel and copper. He said uranium production by the end of this year will be eight times 1945 output. By 1958 it would be 30 times as great.

RATIFY AGREEMENT

LONDON (Reuters) — Britain and Portugal Wednesday ratified an agreement simplifying the frontier between the African territories of Portuguese Mozambique and the British federation of Rhodesia and Nyasaland. The agreement, signed in Lisbon in November last year, provided for minor alterations to the frontier and was aimed at settling recent differences over the present line.

OUT DRIVING TONIGHT?
DROP IN TO
NORM KALNAY'S
FRIENDLY TEXACO STATION
NO. 2 HIGHWAY, 1 MILE WEST OF BELLEVILLE
Let Us Clean Your Windshield

Attention Farmers!
● Barley ● Oats ● Bran ● Shorts ● Sur-Grain Feeds and Concentrates ● Blatchford Feed
● XL Concentrates ● Fertilizer ● Aluminum Roofing ● Frost Fence ● Stirk Mineral Supplement for cattle, horses and sheep.
AVAILABLE AT
STIRK FARM SUPPLIES
PLAINFIELD, ONT. PHONE 11 THURLOW

LEHIGH VALLEY
LV
ANTHRACITE
COAL AND OIL
LYNCH COAL Co.
WO 8-9217

Simpsons-Sears
Barbara Ann Scott and Syl Apps Skating Outfits
LET'S GO SKATING - LET'S PLAY HOCKEY!

Barbara Ann Scott, 4 Star Feature
FIGURE SKATING OUTFITS
Sizes 3 to 10
15.95
This outfit has extra features! It has been laboratory approved and compared with other leading brands. We believe that there is no finer value in all of Canada. Just check some of the features yourself. You'll be convinced there isn't any better buy,
● Top grain leather uppers . . . Fully leather lined.
● Sponge rubber padded leather tongues.
● Hollow-ground, chrome-plated, Sheffield steel blades.
● Sponge rubber ankle pads . . . Improved jumping picks,

Top Grain Boot with Chrome Plated Blades . . .
SYL APPS SKATING OUTFITS
Sizes 6 to 12
12.98
The lowest price we know of for a hockey outfit equipped with chrome-plated tube blades made of Sheffield steel. Expertly made boots of long wearing black top grain cowhide. Lined with suede leather and padded. Top-grain leather tongues, are rubber lined for fullest protection,
● Double special box-toe construction.
● [illegible] top-grain cowhide uppers.
● Leather tongues lined with sponge rubber.
● Built-in leather tendon guards.

J. C. HIGGINS HOCKEY STICKS
Bantam Hockey Stick — About 40 inches long — .59
Junior Hockey Stick — From 48 to 53 inches long — .79
Scorer Hockey Stick — About 53 inches long — 1.25
Champion Hockey Sticks — Lefts or rights. About 53 inches long. — 1.75
Junior Goal Sticks — From 40 to 45 inches long. — 1.98
Senior Goal Sticks — 50 inches to 53 inches. Pinned and lacquered. — 2.98

All J. C. Higgins Hockey Outfits are designed by Syl Apps, former Maple Leafs hockey star.

Made in England . . . J. C. Higgins . . .
FIGURE SKATES
Women's Sizes 3 to 10 — 9.98
Misses' Sizes 11 to 2 — 8.98
A figure skating outfit without equal at this price. White leather uppers. Suede leather lining, full padded leather tongues. Hollow ground, nickel plated Sheffield steel blades firmly rivetted to composition rubber soles.

Pleasure Skates
Good quality. Girls' and Misses'. Girls' Sizes 11 to 2 — 5.79
Misses' sizes 3 to 7 — 5.98
Semi-high cut uppers of white split leather. Full lined leather tongues. Tempered steel tube skates are securely rivetted on soles.

Figure Skates
J. C. Higgins Women's Sizes 3 to 10 — 12.98
High cut boots of white elk (trade name) leather with suede leather linings. Finest Sheffield steel blades. Nickel-plated and hollow-ground.

Pleasure Skates
Boys' and Youths' Sizes Boys 11 to 2 — 5.69
Youths' 3 to 5 — 5.98
Good quality black split cowhide uppers with reinforced box toes and inside ankle supports. Tempered steel tube skates.

Hockey Outfit
J. C. Higgins Special Men's 7 to 10 — 9.98
Youths' 3 to 6 — 8.98
Padded top grain leather uppers. Waterproof composition rubber soles. Extra padding in boots and tongues. Fine quality steel tube skates.

RubberSkate Guards
Protect Your Skates
99
White Rubber Skate Guards for all sizes of figure skates. Corrugated treads.

Boys' Hockey Sets
Famous M.N.L. Clubs
Sweaters — Toques — Socks
2.85 — .79 — 1.59
Choice of Toronto Maple Leafs, Detroit Red Wings, Montreal Canadiens, Calgary or Toronto.

Shin Guards
Ideal for any hockey player
5.95
Heavy blue felt with tanned fibre front and knee cap. Double padded all at knee. Men's size about 21½" long.

Boys' Gloves
Our Best Quality
5.95
Top grain cowhide throughout. 2 built-up back rolls. Moulé fibre wrist protectors. Web cuff straps.

Designed by Syl Apps . . . J. C. Higgins
HOCKEY OUTFITS
Boys' sizes 11-2 — 5.98
Youths' sizes 3-5 — 6.98
Men's sizes 6-10 — 7.98
Inside web ankle supports. Top grain leather toe caps. Black split leather uppers. Felt lined tongue and insoles. Composition rubber soles. Nickel plated steel skates.

"Satisfaction or money refunded" Simpsons-Sears 329 Front St. — Dial WO 8-5591

Second Section

The Ontario Intelligencer

Chips
Sports
Theatre

Comics
Radio
Classified

BELLEVILLE, ONTARIO, FRIDAY, OCTOBER 28, 1955

Russia Ready to Move for Full UN Debate on Disarmament; Votes for Peace-Atoms Agency

By TOM HOGE

UNITED NATIONS (AP)—Russia was reported to be ready today to make a determined fight for a full United Nations debate on disarmament without waiting for the Big Four foreign ministers to take up the subject at Geneva.

The UN political committee Thursday approved a Western-supported plan for an international agency to promote peaceful uses of atomic energy. Immediately after the 53-to-0 vote it became known that the Russians would move for a disarmament debate as the next item of business of the committee at today's session.

Diplomatic quarters said before today's meeting that the Russians would demand immediate debate on a Soviet item to ease world tension by prohibiting the use of atomic weapons and the reduction of armaments.

SEVEN ABSTAINED

The thumping endorsement of President Eisenhower's plan for an international agency to promote peaceful uses of atomic energy was only marred by the seven Arab members who abstained. It was reported that they stayed aloof because Israel was a co-sponsor of the resolution.

Chief Martin, Canada's delegate to the UN, was credited in some quarters with providing the key move that brought about the Indian agreement. The Canadian health minister appeared when India's Krishna Menon was speaking Thursday, and passed a message to him through a member of the Indian delegation. Menon then interrupted his speech and later announced that his country would support the resolution.

(Martin declined to reveal the nature of the talks which led to the Indian decision. Previously Menon had expressed a number of objections to the resolution.)

When word went out that the West had reached agreement with the Russians and India, both of them had rival proposals on the table, unanimity appeared certain. But one diplomat said that when it became known that Israel was one of the sponsors of the Western-backed resolution, the Arab league sent down orders to abstain on the ballot.

The resolution, which grew out of three weeks of debate and numerous behind - the - scenes huddles, carries these main provisions:

1. A second international atomic energy conference should be held within six months.

2. It asked Russia, India, Brazil and Czechoslovakia with other countries invited to negotiate privately on a proposed statute for an atomic agency.

3. Calls on secretary-general Dag Hammarskjold to make a study on the relationship the new agency should have to the UN.

OBJECTED TO BOOST

OTTAWA (CP) — Wellington Miller of Metcalfe, was remanded one week Thursday without plea when he appeared in court here charged with assaulting C. O. Dow, Orgoode township assessor, Mr. Dow complained that he was struck in the face by Miller who objected to a $175 increase in his assessment. Dow lost several teeth.

Canadian Navy Prime Necessity Says Mainguy

TORONTO (CP)—Maintenance of the Canadian navy remains a prime necessity, Vice-Admiral E. R. Mainguy, chief of naval staff, said Thursday night.

"Unless some future conflict should take place of a nature resulting in the total destruction of civilization—or even of man himself—I cannot believe that the safe passage of ships will not again be vitally necessary to our survival and that of our friends," he said.

He was speaking at a dinner given in his honor by the national council of the Navy League of Canada. Admiral Mainguy will retire as chief of the 30,000-man navy Jan. 16

Sea cadet Petty Officer Ronald DeForest of Guelph was presented with the president's trophy for showing the most outstanding qualifications of leadership among the nearly 10,000 cadets in Canada.

Referring to the navy' buildup in the last five years, Admiral Mainguy said:

"We have training facilities far beyond those that we had even a few years ago. We are developing our essential aviation branch to a high peak of efficiency. We are operating our ships now in squadrons where not so very long ago we were operating in single units or small and temporary groups."

He said the new anti-submarine destroyer escort St. Laurent, to be commissioned Saturday at Montreal, is the most modern warship in the world. Thirteen more escorts are to be delivered to the navy by 1958.

ENTRANCE BARRICADED

OTTAWA (CP)—Main entrance to the Parliament buildings was closed Thursday and barricades were put up around it when a 60-pound stone window ledge 240 feet up the Peace Tower was found loose. The ivory tower, which spires above the entrance, was being given a final inspection after workmen washed and painted its clock when the loose stone was discovered 86 feet above the tourists balcony 200 feet up the tower. The area will be blocked off until necessary repairs are made.

Utah's Drive on Polygamists Likely to Be Lengthy Task With 20,000 People Involved

SALT LAKE CITY (AP)—State and local law officials say Utah's latest drive against polygamy is likely to be a lengthy, difficult chore, despite a start made this week with charges filed against four men.

"It's difficult getting the evidence against these people," said state Attorney - General E. R. Callister, "because for the most part none of them practice polygamy openly. And a lot of them have wives in different houses in different sections of the city — or of the state, for that matter."

Callister commented as officers continued to look for two men already named in complaints accusing them of unlawful cohabitation." Two others named in similar complaints have been arraigned and released on bail.

Sought are David Darger, 52, accused of cohabiting with four women, and Heber Smith, 39, charged with having five wives.

Free on $2,500 bail is Louis Kelsch, 49, stonemason, who was arraigned Thursday on a complaint charging him with having five wives. Police say Kelsch admits being the father of 31 children.

Carl Jentzsch, 54, surrendered voluntarily "to keep them from chasing me all over the country." Freed on $1,000 bond, he is charged with cohabiting with five women, and officers said "we're sure he has at least 20" children.

An investigator who declined to be identified had more to say on the difficult of pinning down evidence of polygamy.

"Some of the men," he said, "keep moving back and forth to a different home. That's one of their habits. Another one is, of course, they don't allow their children to talk to strangers or associate with other children in the neighborhood. They're kind of set apart even at school."

The unidentified investigator says it's his guess that there are "about 20,000 men, women and children in Utah" involved in the multiple marriages.

Officials say none of the persons charged with polygamy is a member of the Latter-Day Saints (Mormon) church, which discontinued the practice more than 50 years ago.

New Brunswick Economic Briefs Are Optimistic

FREDERICTON (CP) — The Gordon royal commission left this New Brunswick capital Thursday after hearing the most encouraging submissions to come from the Atlantic provinces.

While many difficulties and problems were pointed out, the 11 briefs and speeches heard here by the five-man commission were generally bright and optimistic about the future. The provincial government predicted New Brunswick was heading for the greatest expansion in 100 years.

The second longest brief, presented Thursday by the Atlantic provinces economic council, held confidence for the future, although it brought up several difficulties that must be surmounted.

Transportation and tariff policies should be changed, the brief said, to allow greater expansion of Maritime industry. Transportation problems should be viewed in the light of a national transportation policy which gave each region the greatest opportunity to contribute and receive an equitable share of the nation's economic prospects.

The provincial government brief, which took up all Wednesday's session, named lack of hydro development as the biggest obstacle to new industry. It said the natural hydro potential was there, but the cost of developing it was too much for the province. The federal government was asked to help.

Linotype Operator Swapped Wives With Friend

CHESTERTON, Ind. (AP) — A linotype operator who swapped wives with a friend was being hunted on his second honeymoon Thursday because his daughter died on his ex-wife's honeymoon.

The simultaneous wedding trips of the two couples and their children hit a snag when Karen John-son, 7, died in Granite City, Ill., Monday after suffering a strange throat swelling.

Driving toward California, somewhere ahead along U.S. 66, were the child's father, Richard Johnson, 36; his new wife, Margaret Heller Johnson, 36, and her four children.

Karen's mother, Mrs. Phyllis Johnson Heller, 29, and her new husband, John P. Heller, 36, headed on instead for Aberdeen, S.D., for a funeral and burial for the girl. With them were Mrs. Heller's younger daughter, Christine John-son, 5.

The two couples, friends for a year and a half, had been divorced Oct. 18 in Valparaiso, Ind., and swapped spouses the next day in a double wedding performed by a Michigan City, Ind., justice of the peace. They started out on California honeymoon trips within an hour of each other Saturday.

The couples took a California vacation trip together last summer, then both wives need for divorce. 13 Both alleged cruel and inhuman treatment.

TANKS DAMAGE ROADS

PADERBORN, Germany (Reuters)—Dutch troops ended manoeuvres here Thursday because their tanks had caused damage estimated at almost $850,000 to the roads during the last eight days. The manoeuvres were to have reached their height Thursday night with a big tank battle.

HEAVY TV CAMPAGN

WASHINGTON (AP) — The Republican national committee will sign contracts within the next week or so for $2,000,000 worth of television time for the 1956 election campaign.

Colombo Plan Contributions To Rise $5,000,000 in 1956

By HAROLD MORRISON
Canadian Press Staff Writer

OTTAWA (CP) — Canada's Colombo plan contributions likely will rise by some $5,000,000 next year to a little more than $31,000,000 and this will include a portion of costs to help India build her first major atomic reactor.

Authorities disclosed Thursday that Canada has agreed to pay only one-half the costs of the $15,000,000 reactor, to be located on India's west coast near Bombay. India is to put up the other half.

The costs are to be spread over a period of at least two years. Canada's contribution will go towards the construction of machinery and equipment, to be built by Canadian firms under contracts let by the Canadian government. India's contribution will cover construction of buildings and other local works.

External Affairs Minister Pearson told the Colombo plan conference at Singapore Oct. 20 that Canada will bear both external costs and India local charges.

Mr. Pearson also spoke of Canadian government plans to ask Parliament at the next session to make a "significant increase" in Canada's over-all contribution. But he made clear the "bulk of the increase" would be for coverage of the reactor costs.

Canada's contribution to the plan was increased by $1,000,000 this year to $26,400,000, amid criticism from opposition parties which demanded a much higher contribution as a means of aiding in blocking the spread of communism in the Asian area.

Finance Minister Harris has already agreed to Canadian aid for the reactor and to consider a small extra allocation to cover contributions for the newer Colombo plan members, such as Burma, Indonesia, South Viet Nam, Laos and Cambodia.

BOPS BOSS

OKLAHOMA CITY (AP)—Erma Mitchell was fined $3 Thursday when convicted of disturbing the peace because she threw a pop bottle at her boss. She told the court that her employer had fired her and paid her off in pennies.

"Jest a Second"

"Dame Fortune SMILED on me!" — she must have had blinking hysterics!

Pet Supplies

DRI KLEEN
DOG BATH
Just dust on and brush off. Removes dogsy odors, kills fleas.
35c tin

BIRD CHARM
The treat with the bell.
20c each

ASK FOR FREE COPY OF SERGEANT'S DOG BOOK & JUSTRITE BIRD BOOK.

Bishop Seeds
Pet Supplies Pet Foods

GO BY BUS for CONVENIENCE
Get on or off, practically at your doorstep!
COLONIAL COACH LINES
42 DUNDAS ST. EAST.
TELEPHONE WO 3-2133

DOES YOUR HOME NEED—
ROOFING— AND SIDING—
Be Sure You Are Ready For Winter!

Barrett — Roofing Products — Johns-Manville
ROOFING

Barrett
STORM KING
ROLL ROOFING

Johns-Manville
COLORFUL
ASPHALT SHINGLES

This type of roofing is particularly suitable for summer cottages, warehouses, farm buildings (including barns), storage sheds, or any such application where a low cost roofing facility is applied with nails and cement. The cement needs no heating before applying.

3.05 per roll

Storm King is the best buy in roll roofing.

2 kinds of protection for your roof—a vital part of every Johns-Manville Asphalt Shingle. Protection against fire . . . against weather . . . and against time. Yes, all three! This shingle family is applied with nails and cement. The cement needs no heating before applying.

APPLIED RIGHT OVER YOUR PRESENT ROOF

The new roof can be applied right over your old roof, this will give you added protection.

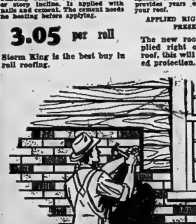

BEVEL SIDING — COVE SIDING — VERTICAL SIDING — CEDAR SIDING SHAKES — INSULATED STONE SIDING — ROLL BRICK SIDING INSULATED BRICK SIDING.

We carry in stock all accessories, such as nails, corners and cements, for the products listed.

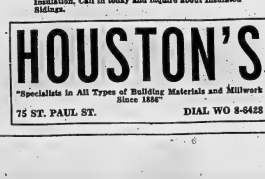

BUILDING PRODUCTS
ROOFMASTER
ASPHALT SHINGLES

Dramatically different . . . Roofmaster Asphalt Shingles come in a range of 13 pleasing colors. When you buy Roofmaster you get durability, permanent beauty, fire resistance and economy. See them today at our showroom.

BUILDING PRODUCTS
SIDINGS

INSUL-ATED SIDINGS

Low in cost and so easy to handle, to cut and match joints that you can save money by applying them yourself . . . and once applied, these sidings never need paint or costly maintenance.

Whatever type of insulated siding you choose you are sure to get Permanent Beauty, Protection and Insulation. Call in today and inquire about Insulated Sidings.

HOUSTON'S
"Specialists in All Types of Building Materials and Millwork Since 1856"
75 ST. PAUL ST. DIAL WO 3-6428

ZELLER'S
RETAILERS TO THRIFTY CANADIANS

"TRICK OR TREAT" HALLOWE'EN NEEDS

CANDY KISSES 25c
Fresh cello bagged Hallowe'en Kisses gaily wrapped for the occasion. Priced for shell-out needs ..... lb.

Gauze Masks 10c to 19c
Half and full-face masks that will scare the Ghosts and please the kiddies. Large assortment.

Rubber Masks 10c to 39c
Caricatures or real nightmarish Horrors. Faces to scare even the wearer. Large assortment of many styles.

PAPER and PLASTIC COSTUMES 49c to 1.98
For parties or for night prowlers. Big assortment of styles from which to choose .....

HALLOWE'EN GUMS
JELLY BEANS
29c lb.
Deliciously fresh and grand for party or shell-out.

SPECIAL!
FRESH BISCUITS
2 lbs. 57c
Tasty and fresh assortment of your favorite sandwich and marshmallow lines.

ZELLER'S LIMITED
238 FRONT STREET DIAL WO 2-3249

PICTON

25-Year Head Of Blind Institute Resigns Post

PICTON — Following 25 years of service as chairman of the Prince Edward Advisory Board of the Canadian National Institute for the Blind, Colin Carter tendered his resignation at the annual meeting in the parish hall, Tuesday night. He is succeeded by Harry Anderson. Mr. Carter was named chairman when the Advisory Board was organized.

"During my period of office I have never had a refusal for assistance requested," said Mr. Carter in expressing thanks to Board members, canvassers, County Council and the public. He recalled that before the Board was organized a tag day was held to aid the blind. About $100 was raised and all sent to C.N.I.B. headquarters. This contrasts with a yearly budget now of over $3,300, all expended as part of services to 33 blind people in Prince Edward. The work has increased by leaps and bounds he commented after mentioning the great variety of services and help now provided for the blind.

PERSONAL TRIBUTE PAID

Fieldman P. I. Timmins paid personal tribute to Mr. Carter as one who devoted a great deal of time to the work and was ever ready to stop in the midst of his business duties to discuss problems.

Chairman - elect Barry Anderson also referred to Mr. Carter's long and faithful service.

A formal resolution of appreciation moved by W. D. MacArthur and Phil Dodds was passed as follows: "That we, as members in attendance at the general meeting of Prince Edward County Advisory Board of the C.N.I.B., wish to extend to our retiring chairman, Colin Carter, our thanks and appreciation for the many years of willing service and guidance he has given to this Board. We also wish to extend the hope that he remains in good health and still actively associated with the Board for many years to come."

FLUNKED TEST

CHICAGO (AP)—George Noer, 28, paid $100 to take a lie-detector test to prove to his wife he wasn't running around with other women. He flunked, his wife said in Superior Court Wednesday. As a result, Judge John J. Lupe granted Mrs. Mary Alice Noer, 29, a divorce on cruelty grounds.

PICTON

CNIB Branch Sets Objective For Year's Operation at $2,700

PICTON — Plans for the annual campaign to aid the 33 blind persons in Prince Edward County were discussed at the annual meeting of Picton Edward Advisory Board and the C.N.I.B. on Tuesday. The drive for funds will be from Nov. 1st to 30th and over the county. Committees in towns, villages and townships are now being set up. Objective is $2,700.

Treasurer, W. Rackabur reported a deficit locally on the year due to a re-arrangement of dates for canvassers. The report further indicated the great work being done on behalf of the blind.

Chairman Carter reported that as a result of interest aroused by the activity of the local Board there had been a $2,500. bequest to the Institute for the Blind.

Field secretary P. I. Timmins, who has served in this district for eleven years, recalled his first visit to Picton after he had succeeded Mr. Milton in office. Mr. Carter was chairman, Mrs. S. J. Collier secretary and the late E. J. Bronskill, treasurer. Creation of an advisory board had put the work on a firm footing. The work of the Institute has greatly increased, more persons being helped, types of services expanded and prevention work added.

TWO NEED OPERATIONS

Mr. Timmins said locally there were two cases which may need operations. He told of a Christmas party at the Home and said any county blind would be welcome. A Women's Auxiliary is doing fine work there, he said. He told of one lady here, who is losing her sight, who liked to play cards and a set marked in Braille is being provided so that she can continue her pastime.

Guest speaker Jerry MacDonald, who recently came from Alberta as Public Relations Officer in Ontario for the CNIB, told of plans to create understanding and sympathy for the work being done on behalf of the blind. Television, radio, the press and the public platform are to be used to acquaint the public with the work and the need. While the Institute provides many services for the blind, of which there are 4,000 in Ontario alone, the work of prevention is an important aspect. Last year in Ontario nearly 700 people lost their sight. It is necessary that cases where the Institute can help be reported. Last year twenty cases of blindness were prevented through services given by the Institute. In Ontario, 837 more people would be blind had not the Institute done preventive work through clinics, provision of glasses, etc. There is medical evidence to this effect.

Board members were urged to acquaint the public with the many services the Institute offers. Prevention should be stressed, said the speaker.

Jack Gale thanked Mr. MacDonald for his enlightening address.

Bob Padden, assistant to the Field Secretary, reported 33 blind persons in Prince Edward registered with the Institute. Twenty were being aided to prevent blindness and 30 other cases had been investigated.

COMMITTEES NAMED

Mrs. G. M. Hicks and Mrs. K. I. Mitchell were named as Christmas cheer committee. Mrs. Hicks gave a report of the preparation and distributing of parcels last year, with Mrs. G. T. Walmsley having assisted them.

Miss Muriel Casey, home teacher in home adjustments, handicrafts, embossed touch reading, typing, talking book records, told of her visits to a number of homes in the county. Such visits bring new hope and cheer.

ELECT OFFICERS

Officers and board members elected following report of the nominating committee, chaired by Mrs. K. I. Mitchell, are:

Honorary chairman, Mrs. S. J. Collier; immediate past chairman, Colin Carter; chairman, Barry Anderson; secretary, Mrs. G. T. Walmsley; treasurer, W. D. MacArthur; vice-chairman, Reeve Calvin Hughes, Harry Bowers, Jr., Mrs. W. A. Jackson, Mrs. R. R. Omo; public relations, Phil Dodds; board members, Mrs. Walter Bond, Mrs. Herb Daubney, John V. Graydon, Mrs. G. M. Hicks, Mrs. Morley Jackson, Mrs. W. S. Lane, Mr. and Mrs. G. N. McKibbon, Mrs. K. J. Mitchell, Mrs. Doug Parker, J. A. Clair, Wellington; Ken Needham, Northport; Major R. Robinson, RCSA; Donald Walker, Milford, the latter four being new members; associate member, Miss Jean Falconer, PHN.

Chairman Carter paid tributes to the support given by retiring members, J. L. Pickering, Rev. and Mrs. G. Hope Swayne.

Mrs. G. T. Walmsley gave a report on the local board's activities during the year.

Reporting for the Board of Governors of Quinte-St. Lawrence Home and Service Centre at Kingston, Barry Anderson reported 29 now in residence there. Cost is apportioned to the different advisory boards. The work done by voluntary groups and the condition and operation of the home were praised by the speaker.

Tight Race Predicted

Juniors Start Memorial Cup Grind, Hamilton Edges Teepees in Opener

BY THE CANADIAN PRESS

Ontario's junior A hockey teams—many with hot professional prospects—have started another season grind with the Memorial Cup their target. Things shape up as another tight race.

Barrie Flyers, who finished seventh in the eight-team league last season, and Guelph Biltmores kicked off the 1955-56 campaign Wednesday night. Flyers beat the Bilts 3-1.

And Thursday night, Hamilton Cubs, playing at home, scored a 4-3 victory over St. Catharines TreePees before 1,526 fans.

Jack Hendrickson with two goals, Max Schurm and Bill Binnie, with singles were the marksmen for Cubs who scored all their goals while TreePees were short-staffed by penalties.

Bob Butler, Ed Hoekstra and Art Stratton scored for TreePees.

Goalie Dennis Riggin, who accounted for the victory edge with his work in the Cub net, was involved in a third-period fight with Len Ronson and both got major penalties. Lloyd Haddon served Riggin's penalty.

HAWKS DROP OUT

The only team missing this year is Galt Black Hawks, which lost the joint sponsorship of Chicago Black Hawks and Boston Bruins of the National Hockey League after last season. Boston switched to Barrie. Hawks are not sponsoring a junior A club.

Ranking high among the contenders are Toronto Marlboros, who won the Memorial Cup and Canadian junior hockey championship last season.

Barrie Flyers have nine new faces.

Coach Hap Emms received Bob Cherry, Roy Partridge, Bob Beckett, goaltender Rob Senior and John Chaszczwski from the Black Hawks.

Back from last year are defenceman Bill Hope and forwards Gord Loveday, Hubert Ball, Arnold Smith, Jack Kane and George Rasiers.

Sid Wozocki, 19-year-old centre from Lynn, Mass., already has earned high rating from Emms as "the best pro prospect we've had since Leo Labine departed for Boston."

Guelph coach Eddie Bush figures he has a club which will win its share of games.

Roy McMillan and Dick Wojick are back for another year with Biltmores' rearguard crew. And when football season is over Ron Howell rejoins his old teammates. He now is playing in the Big Four Football Union with Hamilton Tiger-Cats.

Ron Boomer is the No. 1 goaltender. Boomer was the understudy at Guelph for part of the 1954-55 term.

Marlboros and St. Michael's College Majors are rated as the youngest teams to perform in the junior circuit in many years.

Rev. John Crowley has taken over the coaching job from Charley Cerre and will be assisted by former Toronto Maple Leaf coach Joe Primeau.

Majors' goalkeeping problem has not been settled yet. Don Keenan, a juvenile last season, and Pete Kelly, with St. Michael's Buzzers in the OHA junior B league in 1954-55, are the candidates. Keenan appears to have the inside track. Centre Bob McKnight, from Kirkland Lake, and right winger Tim Hook, Peterborough, are likely prospects, says Father Crowley.

Marlboros have the makings of a strong defence with Al MacNeil, Ron Casey and Bob Baun back from last year's team. In addition, they obtained Noel Price from St. Michael's for a junior B player to be named later.

Kitchener-Waterloo Canucks are expected to finish better than their cellar showing last season. Canucks picked up two established stars from the Quebec Junior Hockey League which folded after last season.

Willie O'Ree, a left winger from Quebec Frontenacs and the only Negro player in the OHA, is expected to give Canucks much-needed scoring punch. Walt Bradley also is from Frontenacs.

Hamilton Cubs start the 1955-56 campaign with the league's top goaltender—Dennis Riggin. That alone is encouraging.

Besides Riggin, coach Ducky Skinner has seven experienced forwards — Cummy Barton, Brian Smith, Jerry Sullivan, Ken Stenlund, Bill Binnie, Bob Robinson and Gary Sharpe—back for another season.

St. Catharines TreePees will sacrifice some size for speed this season, but coach Rudy Pilous thinks he has a stronger-balanced club than last season.

Captain Elmer Vasko, Pat Kelly and Roy Greenen on defence; centres Ed Hoekstra and Bob Butler; and wingers Aly McDonald, Mitch Plata, Matt Thompson and goaltender Roger Day, who replaces Marv Edwards, are the nine players returning.

SEE THE INGLIS AUTOMATIC CLOTHES DRYER

AT BILL DELINE LTD.

- ADJUSTABLE THERMOSTAT
- DELICATE FABRIC TEMPERATURE
- ULTRA VIOLET LAMP
- CYCLE TONE
- ½ PUSH PULL VANE TYPE FANS
- APPROXIMATELY 4200 WATT ELEMENT AT 230 VOLTS.
- ONLY $15.00 PER MONTH

Inglis beats the sun at drying clothes!

283 COLEMAN STREET

BILL DELINE LTD.

DIAL WO 2-3483

The Biltmore "Valley" (preformed crease crease) is the choice of fashion leaders—everywhere.

Featured in Chat-Tones—the current vogue in men's Dress.

Perfectly styled and available in Biltmore Super qualities—$6.95 to $10.95.

Biltmore

THE WORLD'S MOST COMFORTABLE HAT WITH THE CARTER CUSHIONED LEATHER

(ADVT.)

IF YOU'RE TIRED ALL THE TIME

Everybody gets a bit run-down now and then, tired-out, heavy-headed, nothing bothered by backaches. Perhaps nothing seriously wrong, just a temporary kidney condition caused by excess acids and wastes. That's the time to take Dodd's Kidney Pills. Dodd's stimulate the kidneys, and so help restore their normal action of removing excess acids and wastes. Then you feel better, sleep better, work better. Get Dodd's Kidney Pills now. Look for the blue box with the red band at all druggists. You can depend on Dodd's. 23

YOU SAVE $350. ON 1956 FORDS OR AND 1956 DODGES

A LARGE PURCHASE AND LOW OVERHEAD ENABLES US TO OFFER THIS TERRIFIC

10 DAY SALE OF NEW 1956 FORDS

SAVE $350. • FAIRLANES • CUSTOMS • RANCH WAGONS • MAINLINES SAVE $350.

HURRY! HURRY! Drive In Today For One Of These Big Ford Bargains

SAVE $350. ON 1956 FORDS

ONLY 40 UNITS AVAILABLE AT THIS SAVING SEE THEM AT OUR FOXBORO LOT

FULL WARRANTY

EXAMPLE:
FORD CUSTOM 4 DOOR
Includes Air Conditioning, Directional Signals and Full Warranty
REG. PRICE . . . . . $2680.
At Snodden-Miro's You Save $350.
YOU PAY $2330.

YOU CAN USE THE $350. 4 WAYS

1. ADD THE $350. TO THE PRICE OF YOUR USED CAR
2. TAKE IT OFF THE NEW CAR PRICE
3. USE IT AS PART OF THE DOWN PAYMENT
4. $350. IS YOURS DURING THIS SALE

SNODDEN-MIRO MOTORS LTD.

FOXBORO ROAD DIAL WO 2-1134

Irwin Gives 'Toe' Lesson; Hawks Maul Canadiens Before Hometown Habs

CHIPS OFF THE SPORTS BLOCK

By GEO. H. CARVER, *Sports Editor*

AWAY WE GO!

Starry squads scintillating on paper; an upset, as usual of Old Man Dope and threatened wing-dings between clubs are keeping the senior "B" pot aboiling quite merrily.

Up Whitby way the scribes made no bones about the vaunted strength of the Dunlops, and while they did not come out flatfooted the names on paper impressed the rest of the pack that this would be the team to beat (and it may be at that) with sly suggestions tossed out that the Dunlops would kick off with the right foot and cut a wide swath adoung the rest of the pack from the opening kickoff.

Practically all through the pre-season semester there has been weeping lowels wringing real or make-believe water down Kingston way regarding the strength of the champions and the fact that a number of the stalwarts of 1954-55 had left the home corral.

Pre-season meetings saw representatives of all clubs bewail the high cost of players and other dough-kahing operational bugbears and all were agreed to be hit with the high-priced imports, let's play our homebrews and promising juniors and the drivil-take-the-hindmost.

So what happens?

Substantiating the Whitby impressions that the Dunnies would be a force to be reckoned with was the fact that the Marlboro held the vaunted Kitchener-Waterloo Dutchmen, Canada's Olympic representatives, to a five-all tie and dangled near beat them in the bargain. The rest of the pack took this news with raised eyebrows.

Came the all-star game. The general impression was that the cream of the rest-of-the-pack would have trounced (so-called) Kingston Goodyear-Inside camp with something regarding a basketball score. Again what happens? The Goodies, giving the old rumore the bee-haw, came up with a squad that boasted the greater number of last year's champions, aided and abetted by new faces that almost stole the show.

The Dunlops' stock did not get any boost along the senior "B" rialto when the news seeped out that the Clinton Comets had laid the kibosh to a three-all tie on American ice.

Then came the opening game Wednesday night down in Roddenville. Discounting the showing made by the all-stars it was the general impression that the allegedly powe-packed Whitby squad would waltz through the Goodies in jig time. And again look who hoppens?

Just who has been kidding who? The Goodyears not only held the highly-touted Dunnies to a five-all tie but nearly snatched the victory after playing the usual amount of overtime.

And just to keep the ole pot a-sizzling comes rumors or words of "deals" that are causing various managerial eyebrows to twitch and those allegedly in the know to titter.

It is stated that Duke Doran, ex-Belleville player who was said to have signed a Kingston contract, now wants to transfer his puck-chasing activities to Clinton. The same goes for Pawchuk of the Goodies, in this corner's opinion one of the best players on the circuit last semester. The Dunnes twins, who scared the world with a gold-lined fence around it and a half-interest in Fort Knox to play here, suddenly signed with the Brockville Magedomas. Sich goin's on.

Now there has arisen the question of releases. If what this corner hears is correct, there is much ado about something going on, and it seems the boys around the circuit are loath to part with their 1954 players unless a certain amount of the coin of the realm is laid on the line.

The crux of the matter is what is the set price for releases? Strange what we hear the amounts differ greatly with no one willing to come across or even make a deal satisfactory to all concerned. And there it stands.

Of more importance is the fact that the TPT's open the season in Memorial Arena tonight against the Whitby Dunlops. Coach Cliff Cox says his charges are in good shape and he hopes to have the club at full strength. Eddie Redmond and Donlevy, former Peter, will be making their debut here in Dunlops uniforms. The Dunnies aren't feeling too well over that tie scuabble in Kingston and will be going all out for their first victory.

By the same token the Coxmen who have been grinding hard all week, will be out to rack up their first win, and the outcome should prove quite a tussle. Game starts at nine o'clock.

* * * * * * *

GET 'EM EARLY!

Word from Kingston is to the effect that the tickets for the Queen's-Varsity football game tomorrow afternoon are going like the proverbial hotcakes—and a record crowd for Richardson Stadium is predicted. Both teams are tied for top spot in the Intercollegiate Football Union and tomorrow's game will, no doubt, be a thriller.

Eyes will centre on the Queen's phenomenal halfback, 160-pound, five-foot-six Ron Stewart, rated as the best in the loop. Gary Schreiber and Bill Murphy, other backfield stars, who missed last week's tussle with Western Mustangs, will be back in action as will Al Koeman, another scintillating backfielder. A lot of football addicts from Belleville are making the trip.

Tomorrow morning this corner safaris to Picton to cover the "Miss Superiest" attempt at breaking the world speedboat record. Nothing like getting up before the crack o' dawn, especially on Sunday to work up an appetite. However, it should be well worth the effort.

SEALS MANAGER QUITS

SAN FRANCISCO (AP)—Tommy Heath resigned Thursday as manager of the debt-ridden San Francisco Seals baseball team.

Damon Miller, president of the Pacific Coast League team, accepted the resignation.

Heath was with the Seals five years, during which time he was plagued by a lack of funds and outstanding talent. His teams finished eighth, seventh, fifth, fourth and sixth.

The club now is for sale. Hank Greenberg of Cleveland Indians made an offer but withdrew it. The Milwaukee Braves have shown considerable interest in acquiring the Seals as a farm club.

Windy City Birds Register 4-1 Win Over League Leaders; Move Into Second-Place Tie

By THE CANADIAN PRESS

Coach Dick Irvin ventured back to the Montreal Forum again Thursday night. Not even the Montrealers could give him the business this time.

Irvin sent his up-and-coming Chicago Black Hawks against the formidable Canadiens and surprised 13,758 fans with a 4-1 National Hockey League victory. It was quite a change from last Saturday, when Hawks were plastered 6-0 by the Habs.

The once-lowly Hawks came up with their first victory over Montreal since Jan. 24, 1954, when they won 8-3. The last time a Hawk club beat Montreal at home was Nov. 14, 1953—a 3-2 decision.

It was also Irvin's first win over his old team. He took over the Chicago coaching job this year when he left Canadiens.

The engagement was the only NHL action of the night. Hawks moved into a second-place tie with New York Rangers with 10 points, one behind the league - leading Canadiens.

Eddie Litzenberger, Johnny Wilson, Harry Watson and Ed Sandford scored for Chicago. Jean Beliveau tallied for Montreal.

Litzenberger shot Chicago into the lead at 2:40 of the first period when he fired a goal at an angle from close range. Wilson made it 2-0 at 5:36 with a backhander after picking up rookie Hank Cleaia's pass.

ONE MAN SHORT

While Wilson was serving a tripping penalty, Beliveau rapped home his second goal at 16:17. Bert Olmstead and Doug Harvey gained assists.

After a scoreless second period, Watson increased the Hawk lead to 3-1 as he beat goaltender Jacques Plante from close range on a relay from defencemen Benny Wolt and Sandford at 9:31.

Sandford closed the scoring with 59 seconds left in the game when he took Watson's pass and beat Plante.

Sandford, acquired from Detroit Red Wings in a trade last week, was the hero forward of the Hawks. He fitted in nicely as a centre for Watson and Litzenberger.

It was the first time in the Habs' nine games this season that Plante was beaten by as many as four shots. He had to handle 18 Chicago drives while Al Rollins stopped 27 shots for Chicago.

There are no NHL games scheduled tonight but four are on tap for the weekend.

Saturday, the last-place Red Wings take on Canadiens at Montreal, the Hawks meet the fifth-place Maple Leafs at Toronto and Rangers are at home to Boston Bruins, third and fourth spot. Canadiens are at Detroit in Sunday's only game.

The Big Seven

By THE CANADIAN PRESS

Ron Murphy, whose eight-goal record for New York Rangers sets the National Hockey League pace in that division, and teammate Dave Creighton, whose eight assists are good for a first-place tie in that section, continue to lead the NHL scoring race.

With New York Nite Thursday night, they didn't get a chance to advance their 13-point standings. But the only one who managed to move within breathing distance of the Manhattan pair was Jean Beliveau, who scored Montreal's only goal as Chicago Black Hawks downed the Canadiens 4-1 at Montreal.

Beliveau's goal gave him a tie for third place with 11 points in the individual standings with Detroit's Gordie Howe.

Doug Harvey and Bert Olmstead, who assisted on Beliveau's goal, moved up into a four-way tie for seventh place with eight points.

The Leaders:	G	A	Pts.
Murphy, New York	8	4	12
Creighton, New York	4	8	12
Howe, Detroit	5	6	11
Beliveau, Montreal	3	8	11
Richard, Montreal	3	3	9
Lindsay, Detroit	6	3	9
Delvecchio, Detroit	4	4	8
Moore, Montreal	2	6	8
Olmstead, Montreal	2	6	8
Harvey, Montreal	0	8	8

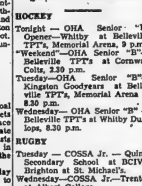

"For heaven's sake, Featherton, quit tearing up those telephone books! You'll get your chance to play full back!"

Golfers Win Bowling Honors

Belleville Golf captured the schedule first quarter honours of the Major "A" Bowling League last night, finishing with 39 points after a 7-0 win over G. H. Woods entry.

Moore's Chiselers finished in second place with 33 points. Team came—Seeley's Clippers, 28; Canada Cement, 25; G. H. Woods, 24; C.N.R., 23; Upper Canada Nevs, 15; Tobe's County Gardens, 13.

Last night's results were: Canada Cement (7) 3223, Tobe's County Gardens (0) 3156; Belleville Golf (7) 3290, G. H. Woods (0) 3015; Moore's Chiselers (5) 3151; C.N.R. (2) 2910; Seeley's Clippers (3) 3083, Upper Canada News (2) 2947.

A. Atkin 779; W. Fraser 755; H. Ridley 731; P. Lott 718; R. Saylor 712; D. Hull 697; G. Seeley 687; J. Wade 680; L. Lennox 678; R. Lamberg 677; R. Plumer 677; L. Lucciola 673; A. Labonde 660; H. Pointer 659, D. Tobe 655.

Hockey Standings

By THE CANADIAN PRESS
National League

	W	L	T	P	A	Pts.
Montreal	5	2	1	21	14	11
New York	5	2	0	31	25	10
Chicago	4	3	1	25	22	9
Boston	3	3	2	13	14	8
Toronto	2	3	1	14	28	7
Detroit	2	5	0	19	29	4

Thursday's Result
Chicago 4 Montreal 1

Saturday's Games
Chicago at Toronto
Detroit at Montreal
Boston at New York

Sunday's Games
Montreal at Detroit

Stars Last Night

By THE CANADIAN PRESS

Harry Watson, Chicago, who scored one goal and assisted on two others in the Black Hawks' 4-1 victory over Montreal Canadiens.

Al Rollins, Chicago, who stopped 27 shots in the Black Hawks net in the same game.

Sports Calendar

HOCKEY

Tonight — OHA Senior "B" Opener—Whitby at Belleville TPT's, Memorial Arena, 9 p.m.
"Weekend"—OHA Senior "B"—Belleville TPT's at Cornwall Colts, 2.30 p.m.
Tuesday—OHA Senior "B"—Kingston Goodyears at Belleville TPT's, Memorial Arena at 8.30 p.m.
Wednesday—OHA Senior "B"—Belleville TPT's at Whitby Dunlops, 8.30 p.m.

RUGBY

Tuesday — COSSA Jr. — Quinte Secondary School at BCIVS; Brighton at St. Michael's.
Wednesday—COSSA Jr.—Trenton at Albert College.

DARTS

Monday — RCAF vs. Navy at ANAF; Houston vs Brewers at ANAF; Hasty Pee's vs Corbin at Legion; Legion vs Army at HP's.

BADMINTON

Every Wednesday, Thursday, Friday and Saturday, Bridge St. Armouries at 8.00 p.m.

MANUFACTURER'S
Clearance
MANTEL RADIOS

Choice of several colors.

Only $22.95 $1. A Week

BOOTH
RADIO & TV LTD.
170 Front St. (Opp. City Hall)
DIAL WO 8-5785

'Hurricane' Meets Jimmy Slade

CLEVELAND, (AP) — Young Tommy (Hurricane) Jackson has little to gain and much to lose tonight when he meets Jimmy Slade in a scheduled 10-round heavyweight bout at Cleveland Arena.

Lippy Breitbardt, Jackson's manager, is rolling along contending a match with champion Rocky Marciano is virtually in the bag.

He says James D. Norris, president of the International Boxing Club, promised him a championship match, providing Jackson "wins from Slade and either Nino Valdes and Bob Baker." However, a loss could push him right out of the heavyweight picture.

Jackson's pleasing Hurricane has split two close decisions with Slade, the first in April of last year but reversed the order of finish in a return bout last June.

Wanna Coaching Job?

Stukus Out as Lions' Coach Not Looking for Similar Job

By AL MARKLE
Canadian Press Staff Writer

VANCOUVER (CP) — One last Canadian coach in Canadian pro football is out of work today.

Annis Stukus, 41, was ousted Thursday night as head coach of the British Columbia Lions of the Western Interprovincial Football Union.

Don Mackenzie, president of the club, said Stukus will be "offered a position with the organization, but I don't feel this is the time to talk about it."

Stukus said he is "definitely not looking for a job in the coaching end. I don't want to take over from somebody else's problems. It's nonsense while taking care of the ones you make yourself."

Directors of the club—24 of 29 were present—talked for more than three hours before casting the "fatal" close" vote to remove Stukus.

"Everyone agreed Stukus had done a tremendous job," said Mackenzie, "but we're in a position somewhere else to do better."

He said the directors were not unhappy about the club's performance but Lions have won 7 games and 11 losses. Lions played their last game of the season last week.

JOB IS OPEN

There was no mention, the president said, of prospects for Stukus' position.

"The job is open. . . Applications will be received now."

Stukus said he is going to take a few days before any future job with the Lions.

"This is the first time since I was 16 I've been out of work."

Asked whether he would seek a football job elsewhere if he didn't return to Lions, he said he "might consider it."

"I never expected this, so I just haven't given any thought to the future. Maybe I should have."

His $12,000-a-year, two-year contract expires Dec. 15.

Stukus was born in Toronto, played in school and junior leagues and in 1933 moved to Toronto Argonauts of the Big Four League. Argos disbanded in 1941 and Stukus moved to Toronto Balmy Beaches of the Ontario Rugby Football Union. He played with two other eastern clubs, then quit active fotball in 1946.

He returned to play and coach for Edmonton Eskimos, then quit again to work as a sportswriter in Toronto.

He came to Vancouver in 1953 and started Lions.

STAMPS CUT KYLE

CALGARY (CP)—Veteran Gus Kyle, burly hockey rearguard who has been with the Stampeders for the last three years, was cut from the lineup when coach Frank Currie brought his team strength down to the league limit of 14 plus goaltenders.

Kyle will become a scout with the Stamps' hockey organization and assist Currie in club operations, including handling Calgary's six-team junior league, organized earlier this year.

They'll Do It Every Time — By Jimmy Hatlo

SAYS HE'LL BE READY

DENVER (AP)—"I'll report for spring training ready to go next year," Al Dark, New York Giants captain and shortstop, said here Thursday.

"The first throw I make next year will be the one they'll look at to see how my injury has healed," he said in an interview.

MORE POLISH PER TIN
NUGGET SHOE POLISH
IO POPULAR SHADES

CORN REMOVER
DIAL WO 2-2854
BRAM HUMPHREYS
ARCH SUPPORT AND SHOE REPAIR CENTRE
19 Campbell St.
Dial WO 8-2894 for appointment

O.H.A. SENIOR "B"
HOCKEY
BELLEVILLE MEMORIAL ARENA
WHITBY DUNLOPS
vs.
BELLEVILLE T.P.T.'s
FRIDAY., OCT. 28th
9.00 P.M.
General Admission Adults 75c — Children 12 and under 25c
Reserved Seats $1.10
Reserved seat tickets on sale at Bill Cooke Cigar Store. Phone WO 8-2185. Reserved seat tickets will not be held after 6 o'clock day of game.

IF YOU DRIVE—
YOU CAN'T AFFORD TO BE WITHOUT ADEQUATE AUTOMOBILE INSURANCE!
WE SELL THE BEST!
THE BEST!
LORNE McDOUGALL
Insurance Agencies Ltd.
158 FRONT ST. DIAL WO 8-5728
BELLEVILLE'S LARGEST INSURANCE OFFICE

DEER SEASON OPENS NOV. 7th
Remington Peters .35 — 30/30 .300 Savage
Winchester .30-30 or .35 Special
RIFLES
Savage Model 99 .300 Savage .250-3000
SHELLS
Winchester Expert Western Super Speed Steel
—Several good used rifles for sale.
—Field hunting shirts.
—Compasses
—Cleaning rods, gun cases
—Hunting knives
—Sights
—Recoil Pads
SEE US FIRST
TRADE-IN ON GUNS ACCEPTED
WINCHESTER
FIREARMS
TIME PAYMENT PLAN
BOB BLAIND
31 BRIDGE ST. E.
DIAL WO 8-5229

ATTENTION
VALUE LOVERS!
THESE BEAUTIES ARE
PRICED TO PLEASE
1949 METEOR SEDAN — One Owner
1951 METEOR SEDAN — One Owner
1952 METEOR SEDAN — One Owner
1949 PONTIAC SEDAN — One Owner
1951 CHEVROLET COACH — One Owner
1953 MERCURY COACH (Overdrive) — One Owner
YOUR "SAFE-BUY" HEADQUARTERS
Belleville Motor Car Co. Ltd.
USED CAR EXCHANGE
COLEMAN ST.
OPEN NIGHTS PHONE WO 8-5690
"A Good Place to Deal"

Week of Decision

Ottawa Riders, Argos Clash In Weekend Playoff Battles; Collegiate Eyes on Kingston

By THE CANADIAN PRESS

They'll be tidying up most of the loose ends in Canadian professional football this weekend.

With just four more games left to go in the Big Four and two in the Western Interprovincial Football Union, only one crucial game is on tap this weekend.

That's in the Big Four where the tail-enders take over the spotlight 4o decide the third playoff spot. Ottawa Rough Riders and Toronto Argonauts' both trying for a playoff berth, meet twice in their two remaining games.

Saturday they play in Toronto. A win by Argos would end it all. Argos are in third place with six points and Ottawa is last with four. Ottawa must win them both to catch a playoff spot.

Montreal Alouettes and Hamilton Tiger-Cats are assured of playoff positions. They'll just decide who finishes in first place in their two remaining games.

ALSO NEED TWO

Als have 16 points and Hamilton 14, and like Ottawa, Hamilton has to win both games to finish first.

In the WIFU, Saskatchewan Roughriders play in Winnipeg against the Blue Bombers Saturday in a pre-playoff game to end their schedule. The teams meet later for the right to go against Edmonton Eskimos for the WIFU championship.

Edmonton fills out the schedule with a game at home against Calgary Stampeders.

There's a key game in the senior Intercollegiate League Saturday. It's in Kingston where Queen's Golden Gaels play University of Toronto Blues in a game that probably will decide the league championship. That is, provided both teams win their remaining games. University of Western Ontario meets Blues in Toronto Nov. 5 and Queen's meet McGill Redmen in Montreal to end the schedule.

McGill and Western, who meet in London Saturday, are out of the championship picture. Mustangs are on the bottom of the standing with one point, a place they haven't occupied in 17 years. McGill has three points and Varsity and Queen's six each.

The Ontario Rugby Football Union schedule winds up this week-end with two games. Toronto Beaches play in both against Kitchener-Waterloo Dutchmen in Kitchener Saturday and against Sarnia Imperials Sunday in Toronto.

Beaches are out to beat their last season's record of only one win. They defeated Sarnia 26-0 in Toronto last Sunday for their first win in 10 games.

Officials Say Ottawa Riders Not For Sale

OTTAWA (CP)—Two top officials of the Ottawa Rough Riders said Thursday that the Big Four football team is not for sale.

But one of them—general manager James P. McCaffrey—said: "However, if we received some fantastic offer we'd certainly have to consider it."

He qualified that remark by saying first: "Let's get it straight—the Ottawa football club is not for sale."

Asked what he would regard as a fantastic offer, McCaffrey replied: "Well, let's say $150,000 or over."

Earlier, club president Dave Gill said there is no thought of changing the ownership of the Riders.

"There has been no discussion whatsoever of selling the club," he said. He was commenting on a Toronto report that Riders officials —although officially not in the market for football club buyers— will listen to bids from $150,000 and up.

Gill said he did not know what would happen if someone made an offer for the club since he is only one of several persons with interests in the Riders and he had not heard the views of any of the others on such a sale.

Leafs' Horton To Play Saturday

TORONTO (CP) — Defenceman Tim Horton will play for Toronto Maple Leafs against Chicago Black Hawks here Saturday in their National Hockey League game, general manager Hap Day said Thursday night.

The 177-pound rearguard suffered a broken jaw and fractured leg when he was checked during a game late last season.

To make room for Horton, Jack Bionda, who has seen little action as a fifth defenceman, has been sent back to Pittsburgh Hornets, Leaf farm team in the American Hockey League.

Bowling

THURSDAY'S LADIES' LEAGUE

Go-Getters (8) 2238, Beavers (3) 2232; Jets (5) 2234, Hard-workers (2) 2471; Excellors (7) 2347, Thursday Throwers (0) 2096; Sunbeams (7) 2305, Skippers (0) 2459; Dodgers (5) 2453, Four Jays (1) 2435; Hustlers (2) 2339, Tall End Crew (5) 2333; Daredevils (5) 2340, Blowers (2) 2505.

High singles—H. Lewis 301; L. Scott 294; J. Hunter 287; C. Warren 286; R. Carson 254.

High triples—L. Scott 731; C. Warren 656; K. Maines 643; H. Lewis 630; B. Roper 627; A. Avery 617; D. McCracken 606.

SWACO MIXED LEAGUE

Idiots (7) 3443; Lucky Strikes (1) 3347; Six Jets (5) 3116; Sure Shots (0) 2843; Rockets (2) 2844; Phantoms (0) 2834.

High single, ladies, L. Summers 238; men, G. Heffer 288; high triple, ladies, L. Summers 685; men, G. Heffer 688.

THE CORBIN LOCK MIXED LEAGUE

Blocks 3 points; Levers 1; Cliches 3; Fasteners 2; Cylinders 2; Push Plates 2.

High three string—B. Coles 828; J. Burt 823; R. Waite 800; Bf Elmey 722; M. Semark 641; Chas. Kellar 643; J. White 633; V. Sunderland 609; B. Hunter 582.

High singles—R. Waite 286; B Elmey 284; M. Semark 312; J. White 292; V. Sunderland 269; B. Hunter 258.

MAJOR "B" LEAGUE

Team scores and points won were as follows: Selberling Tires (1) 3129, Ontario Intelligencer (0) 2347; Club Taxi (1) 2765, Huson Real Estate (0) 2572; Richard Ellis Printing (1) 2805, Blue Bells (0) 2466.

High three strings were rolled by—B. Redner 730 (282); J. Leeson 672; G. Batchelor 665; A. Peaver 612; R. Bunnett 601.

FRANKFORD DIVISION "A"

Dick's Dandies 35, Kurlz's Klowns 32, Ed's Louses 27, Sid's Slobs 26, Lou Free 22, Murph's Mates 20, Bruce's Goosers 20, Hannah's Hopes 13.

Ladies' high single—Joan Gilmour 237; high triple —Muriel Van Hedegan 619; men's high single—Jimmy Appleby 285; high triple—Ross Huffman 573; Francis Murphy 572.

DIVISION "B"

Comebakers 34, Hotshots 32, Aces 27, Bouncers 26, Blowers 25, Jets 24, Sure Shots 20, Pat's Brats 8.

Ladies' high single— Doreen Conley 306; high triple, — Doreen Conley 801; men's high single—J. Genereaux 277; high triple—Allan Rogers 718.

SATURDAY NIGHT MIXED

Downfalls 5, Pogos 7, Dreamers 7, Hot Shots 5, Lucky Strikes 0, Super Dupers 2, Rinkey Dinks 0, Sleepwalkers 7.

Men's high single, W. Lavergne 288; women's high single, Sheila Lew 219; men's high triple, W. Lavergne 768; women's high triple Sheila Lew 636.

MIXED COMMERCIAL

Whiz Bangs (7) 3048; Freighters (0) 2525; Grocers (0) 2676, Income Tax (7) 3085, Trail Enders (2) 2773; Streaks (5) 2344, Lucky Six (2) 2326, Rough Riders (5) 2498; Egg Heads (7) 2637, New Six (0) 2455; Smashers (7) 2935, Hot Rods (0) 2247; Flyers (5) 2452, Blowouts (2) 2360.

Ladies' high triples—Marie Power 559; Hazel Boyle 658; Marg. MacDonald 646; Shirley Badgley 630; Ann Pullman 614.

Ladies' high singles — Hazel Boyle 270; Marie Power 252; Shirley Badgley 240.

Men's triples—Dave Batchelor 687; Tom Hallam 675; Bob Hinchey 658; Carm Datoo 633; Gerry Clapp 624; Ron Berry 605.

Men's singles—Dave Batchelor 292; C. Thompson 287; M. Wagg 284.

CONNIE DEFROYED

PHILADELPHIA (AP) — Connie Mack is continuing his "very satisfactory" recovery from a broken hip injury suffered last month, his doctor reported.

The 92-year-old "Mr. Baseball" gets around in a wheelchair in his apartment and Dr. Harlon Gopadze said he is "doing very well and doesn't complain at all about his hip."

Mack managed the Philadelphia Athletics for 50 years until his retirement in 1950.

Will See Action In Opening Game

TONY PARISI

BOB WILSON

KEITH MACDONALD

VERN GOYER

SAM MULHOLLAND

How They Will Line Up Tonight

WHITBY DUNLOPS		BELLEVILLE T.P.T's
	GOAL	
Donlevy		Parisi (1)
	DEFENCE	
Alf Treen		Wilson (2)
Harry Sladen		McMahon (3)
Eddie Redmond		Mulholland (4)
Don McBeth		
	FORWARDS	
Gagnon		Taylor (5)
B. Attersley		Leonard (6)
O'Connor		Goyer (7)
Bonello		F. Jones (8)
Etcher		Day (9)
Air		D. Jones (10)
Williams		MacDonald (11)
DeGray		Fryia (12)
Sinclair		Gilmour (14)
		Hiiii (15)

Canucks Defeat Junior Canadiens

KITCHENER (CP) — Kitchener-Waterloo Canucks of the Ontario Hockey Association Junior A league Thursday night upset Montreal Junior Canadiens 4-1 in a Laurier Cup game.

It was the first loss suffered by Canadiens in their five starts of the series which has the Junior Habs playing exhibition games against Ontario teams. Montreal will challenge for the Memorial Cup and Canadian junior championship next spring.

Willie O'Ree, Ab Martin, Ken Gribbons and Tom Meidrum scored Canuck goals while Bob Courcy was the Canadien marksman.

HUNT IN COMFORT

WITH

INSULATED BOOTS

$12.98

• WARM AND ZERO TESTED

SEPARATE AIR CELLS FORM

DEAD AIR BARRIERS KEEP COLD AIR OUT AND WARM IN

WATERPROOF . . .

•

Leslie's Shoe Store Limited

"Better Shoes Properly Fitted Means Better Value and Extra Comfort"

255 FRONT STREET DIAL WO 8-6251

Britons Bemoan Sale of 'Tulyar' To US Interests

DUBLIN (AP),— The British horse breeding industry today bemoaned the sale of Tulyar, 1953 Epsom Derby winner, to a U.S. syndicate for £340,000.

The six-year-old stallion, subject of a political controversy ever since the Irish National Stud paid the Aga Khan £250,000 for him more two years ago, was purchased Thursday by Arthur Hancock, owner of the Claiborne Stud of Kentucky.

"It seems that America is buying all of our good classic strains and in the long run Britain will suffer," said Marcus Marsh, who trained Tulyar. "If it continues America eventually will become No. 1 in the breeding industry."

"I am happiest and luckiest man in the world," said Hancock before departing for home Thursday night. "I have bought what I believe to be the greatest horse in the world."

Before selling the horse to the Irish National Stud, the Aga Khan turned down an American offer of $1,000,000. For weeks before the sale was approved by the Irish government, a heated debate raged. Those who opposed the purchase challenged the right of the government to spend so much money for a horse, even one of the calibre of Tulyar.

Quakers Win Over Stampeders

CALGARY (CP) — Veteran defenceman Howie Milford scored with one second remaining to give Saskatoon Quakers a 5-4 win over Calgary Stampeders in a Western Hockey League game Thursday night.

Despite the win, Quakers stayed in second last place in the loop's Prairie division but now are only half a game behind Calgary.

Other scorers for Saskatoon were Vic Lynn with two, Eldie Kobussen and Len Haley. Counting for Calgary were Doc Couture, Steve Wilick, Sandy Hucul and Jim McFadden.

Fights Last Night

BY THE ASSOCIATED PRESS

Los Angeles—Art Aragon, 151, Los Angeles, knocked out Woody Winslow, 149½, Oakland, Calif., 10.

Dallas, Tex.—Henry Miramontes, 114, Dallas, outpointed Buddy Maggett, 116, Dallas, 12.

Paris—Charles Ferrer, France, knocked out Al Brown, Jamaica, 7, (lightweights)

SUPER QUALITY

ETHYLENE GLYCOL

Bulk Anti-Freeze

$2.59 A Gallon

Regular Bulk Moto-Master Anti-Freeze $1.79 A GALLON

Include this with your other winter requirements and open a budget account — no money down, payments as low as one dollar a week.

330 Coleman St. WO 8-5701

TO GET RICE AWARD

NEW YORK (AP)—Bobby Jones, the subject of some of the late Grantland Rice's best writing, and John Kieran, editor of a volume of Rice's verse, "The Final Answer" will attend the first presentation of the Grantland Rice Memorial Award, Nov. 1 The date is the well-known sports writer's birthday.

Jones will come to New York from Atlanta for the luncheon at which the award will be presented to Fred Russell of the Nashville Banner for an "outstanding example of sports writing in the Rice tradition.".

FAMOUS

WILLARD QUALITY

ONLY Firestone DELUXE CHAMPION TUBELESS TIRES Provide all these advantages

IN SAFETY

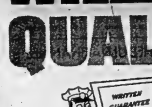

• BLOWOUT PROTECTION
• PUNCTURE PROOF
• QUICKER STOPPING
• FASHER STEERING

NOW $11.95 Exchange Price Added Tax

• including lifetime service by your competent neighborhood dealer.
• including written guarantee and adjustment policy that protects you anywhere in Canada and the U. S.

IN PLEASURE

• TROUBLE PROOF PERFORMANCE
• QUIET OPERATION
• GREATER ALL-ROUND COMFORT
• FINE APPEARANCE

IN ECONOMY

• LOW INITIAL COST
• FEWER REPAIR COSTS
• GREATER TREAD MILEAGE
• LONGER RETREAD MILEAGE

Trepanier TIRE TREAD CO.

"TIRE SPECIALISTS"

2 Dundas St. E. Dial WO 8-3059

DRIVE A LOT? Ask about the revolutionary Super Willard Weathermaster. It's the only battery that adjusts its power automatically — for winter starting — for stronger driving — at the turn of a key!

Willard . . . Canada's Top-Quality Batteries MADE IN CANADA TO MEET CANADIAN DRIVING CONDITIONS

KEYES SUPPLY CO. LTD.

125 SOUTH CHURCH ST. DIAL WO 8-6771

R. J. COX SHELL SERVICE STATION 7 Bridge St. W. WO 8-2567

Elliott's REGENT SERVICE STATION 24 Bridge St. W. WO 8-8983

HATFIELD & DETLOR SERVICE STATION 145 Dundas St. E. WO 8-8121

FOR COLD WEATHER STARTING BUY WILLARD

Lighter moments with BERTIE MEANWELL

IT'S A GOOD IDEA to have chimneys checked and cleaned at least once a year. Faulty flues can often result in property damage and embarrassing personal inconvenience.

Dow BREWERY LIMITED

CJBQ VOICE OF THE BAY OF QUINTE

CJBQ — 1230 Kc)

FRIDAY

6:55—News & Weather
7:00—Morning Music
7:45—Kiddies, Kitchen
8:00—News & Weather
8:15—Today's Weather
8:30—Music Time
9:00—Star Time

10:00—Gillette Fights
10:05—Music Till Mid.
10:05—Melachrino Music-cale
11:00—News & Weather
11:05—Music Till Mid.
11:30—Music to Dream By
12:30—Music Till Mid.
13:30—News & Weather

SATURDAY

6:15—O Canada and Weather
6:15—Strictly for the Birds
6:30—Up With the Sun
6:45—News & Weather
7:25—Up With the Sun
7:30—Weather and Road Report
7:35—Up With the Sun
8:00—News & Weather
8:10—Birthday Club
8:15—Morning Parade
8:30—Up With the Sun
8:55—News & Weather
9:00—Shopping Spree
9:30—Kitchen Klatter
9:55—Bits for the Mrs.
10:00—News & Weather
10:05—Story Time
10:15—Syncopated Clock
10:30—Alan Reid
11:00—News & Weather

11:05—Stork Club
11:15—Interlude
11:30—Music for Saturday
12:00—Luncheon Music
12:30—News & Weather
12:45—Highlights from Inside
13:45—Music for Saturday
1:00—Saturday Matinee
3:00—News & Weather
3:05—Curtain Time
4:00—News & Weather
4:05—Curtain Time
5:00—News & Weather
5:05—Music Party
6:00—News & Weather
6:05—Canada at Work
6:15—Interlude
6:25—Gardiner's Camera Club

6:30—Eddy Arnold
6:45—Supper Music
7:00—News & Weather
7:15—Date in Scottish
7:30—Date in Toronto
8:00—Interlude
8:05—Dance Music
8:30—Fibber McGee & Molly
8:55—One Man's Family
9:30—Hockey Broadcast
9:55—News
10:00—Dancing Party
10:30—News & Weather
11:00—Dancing Party
12:00—News & Weather

SUNDAY

8:30—Sign On, News & Weather
8:35—News & Weather
8:55—Morning Show
9:00—Tribune of Truth
9:30—Echoes of Good News
9:55—Sacred Heart
10:00—Church Service
10:15—Trinity Hamilton
10:30—Alan Roth
11:00—Church Service
12:00—Waltz. Fest. Orchestra
12:15—News & Weather

12:30—Weekly Sports Parade
12:45—Lombardo
1:00—The Happy Hour
2:00—Gospel Bells
2:30—Country Gazette
2:45—Ballet Highlights
3:00—News & Weather
3:05—Sunday Serenade
4:00—News & Weather
4:05—Organ Moods
4:30—This Is My Story
5:00—Church Service, Calvary Temple
5:30—Sooper Music

6:00—News & Weather
6:10—Bright Star
6:30—Jack Benny
7:00—Family Theatre
7:30—Hour of the Bells
8:00—Symphonic Hour
9:00—News & Weather
9:15—Melachrino Music-cale
10:00—Sunday Mystery
10:30—News & Weather
10:35—Dance Orchestra
11:00—News & Weather
11:05—The Queen

WHAM TV SCHEDULE CHANNEL 5

FRIDAY

4:00—Date With Life
4:15—Search for Tomorrow
4:30—Guiding Light, Mr. Sweeney
4:45—Modern Romances
5:00—Pinky Lee Show
5:30—Howdy Doody
6:00—Annie Oakley
6:30—Mickey Mouse
6:45—Frank Leahy Show

7:00—Damon Runyon Theatre
7:30—Eddie Fisher
8:00—Ford Theatre
8:30—Truth or Consequences
9:00—Life is Risky (NBC)
9:30—Our Story
9:30—Star Stage

10:00—Cavalcade of Sports
10:45—Ted Barter's Canada
11:00—Eleventh Hour News
11:15—Weather
11:23—Speaking of Sports
11:30—Tonight

8:45—Popcorn Theatre
9:00—Mr. Peepers Show
10:00—Public Affairs
10:30—Phil Silvers Show
11:00—Ernie Kovacs
11:30—Andy's Gang
12:00—Rosemary Clooney
1:00—Championship Bowling

7:00—Press Box Review
7:15—Iowa vs. Michigan
8:00—Ed Sullivan
9:00—Zoo Parade
9:30—Roy Rogers
10:00—The Lone Show
10:30—It's a Great Life
11:00—Court of Public Opinion
12:00—Big Slur.

prise
8:00—Perry Como
9:00—People Are Funny
9:30—Phil Silvers Show
10:00—George Gobel
10:30—Wrestling
11:30—Million Dollar Movie

SATURDAY

11:30—The Christophers
12:00—The Life of Industry on Parade
12:45—Let's Look at Congress
1:00—Kukla, Fran and Ollie
1:30—Frontiers of Faith
2:00—Pro Football Game of the Week
5:30—Captain Gallant
6:00—Meet The Press
6:30—Sherlock Holmes
7:00—Amos 'N' Andy
7:30—Show Biz

8:00—Variety Hour
8:30—TV Playhouse
9:00—Loretta Young Show
10:00—Break the Bank
11:00—I Led Three Lives
11:30—Curtain Call Theatre
12:00—News

NETWORK PROGRAMS

FRIDAY EVENING

6:00—WGR, Lone Ranger
6:00—CFRB, Sing Along
6:15—CKEI, Passing Parade
6:30—CBL, Sky-line
6:45—CBL, Folk Song Time
7:00—CFRB, Wed We Mo
7:00—CKEI, Kate Aitken
7:15—CBL, Roving Reporter

7:15—CFRB, Songs of Our Times
7:30—CJBC, Saintz' Rest
7:30—CKEI, Perry Como
7:45—CKEY, Eddie Fisher
8:00—CFRB, Pigskin Parade
8:00—CJBC, Montreal Scene
8:30—CJBC, Fibber and Molly
8:30—CJBC, One Man's Family
8:30—CBL, Pop Concert

9:00—CJBC, Cavalcade of Sports
9:00—WBEN Detective
9:30—CFRB, Amos 'N' Andy
10:00—CBL, News
10:00—CFRB, Eddie Cantor
10:30—CFRB, Mantovani
10:30—CBL Sports Page
11:00—CBL, Vancouver
11:00—Chamber Orch.
11:15—CBL, Merry-Go-Round
11:30—CJBC, Vancouver Theatre

LEAVE FOR HOME

ROTTERDAM (Reuters) — The fourth contingent of troops of the 1st Canadian Brigade returning home after two years service in Germany left Tuesday night for Canada aboard the troopship Scythia.

Mining Pioneer Dies

MONTREAL (CP) — Alphonse Pare, 70, a pioneer in the Canadian mining industry, died here Wednesday in hospital.

Mr. Pare was associated with his uncle, the late Noah Timmins, in the development of the Hollinger mines, Noranda mines and many other mining ventures in the Canadian north, the United States and South America.

In his college years, he was a prominent athlete and captained championship football teams at Royal Military College, Kingston, and McGill University. He served in the First World War as a major in the Royal Canadian Artillery.

Be the most popular person on the street!

Shell out with Wrigley's Spearmint Gum. Buy it by the box so you won't run short—There's 100 sticks in every box.

WRIGLEY'S SPEARMINT CHEWING GUM

Shell out with Wrigley's Spearmint Gum!

TV—Radio Column

Believes Godfrey Has Right To Hire, Fire Anyone on Show

By CHARLES MERCER

NEW YORK (AP) — Few incidents in television have moved me less than the news the other day that Arthur Godfrey had fired three more of his hired help.

It's true that you feel sorry for anybody who gets fired. But it's also true that if you or I get fired the event will hardly make the news—unless we shoot the boss or abscond with the treasury.

When Godfrey first began firing members of what used to be called his radio and television family the public was enchanted by the mystery of why he did it.

In the past he fired Julius La Rosa on the air and was bitterly criticized. He tried firing people privately and was criticized for that. He explained that he was trying to improve his shows — and many didn't believe him. He tried open-and-shut explanation — and was criticized for that.

Personally I'm not much of a fan of Godfrey's programs. But I think he's within his rights in firing anybody he desires without explanation to the public.

There was a time — and back in the days when Godfrey maintained the theme that he and his employees were one big happy family—when it was necessary for him to explain why he'd changed his tune and kicked somebody out. But by this time it's obvious that Godfrey's entertainment empire is not just one big happy family. So what's all the excitement about?

No one who's been fired by Godfrey ever has been able to give a good explanation. All expressed surprise that the boom was lowered. It's also interesting that all, as far as can be learned, are doing at least as well as when they worked for Godfrey.

There are many important things happening in the world of television and radio today. But the relationship of Arthur Godfrey with his employees is not one of them.

"The Old Fox" Passes

Baseball Great Clark Griffith Dies After Colorful Career

WASHINGTON (AP) — Clark Griffith, one of the greatest figures in the history of baseball, died Thursday night at 85.

Summing up the career of the man he called "Pop," Calvin Griffith observed today:

"The old man lived an exciting life and he loved every minute of it. He had a wonderful life and a peaceful death. No man could ask for more."

Calvin, one of seven youngsters raised by Griffith and his wife, now is heir-apparent to Washington Senators, the club of which the elder Griffith had been president since 1912.

Few men have had as significant a role in the development of the sport. Griffith helped organize the American League and gave it added stature by luring the president of the United States to throw out the first pitch as far back as 1912.

THE NAME STUCK

They called Griff "the Old Fox" because of his cute antics as a pitcher. And the name stuck through a series of manoeuvres and deals that earned Senators prominence despite a dearth of big money.

With Connie Mack, former owner-manager of Philadelphia Athletics, Griffith had a high place in the hearts of baseball men. Griffith and Mack stood as the last big figures linking the sport with its early days.

Mack, ailing with a broken hip, was not advised of his old friend's death.

But from baseball men across the land came words of praise.

Dan Topping, co-owner of the New York Yankees, summarized it: "All I can say is that baseball lost a hell of a man."

Will Harridge, American League president, said: "He truly was one of the game's all-time great figures." And, he added, "I have lost a long-time friend."

Baseball commissioner Ford Frick, on a good-will tour of Japan, said that Griffith "will be long remembered for the contributions he has made to baseball."

Griffith entered Georgetown University hospital a week ago suffering from neuritis. Later he contracted stomach hemorrhages and lung congestion. After a week of apparently steady improvement, he suffered a relapse and died at 8:40 p.m EST Thursday night.

With him at his bedside were Calvin Griffith and the elderly gentleman's wife, Ann Robertson Griffith.

The Griffiths had no children, but raised seven hemorrhages, all children of Mrs. Griffith's relatives.

Griff—no one called him Griffith —had been masterminding the club up to his last days. Every deal engineered by Calvin or manager Chuck Dressen had to have Griff's final approval, and the "Old Fox" had been looking forward exactly to the 1956 season.

Born in a log cabin in Vernon county, Mo., on Nov. 20, 1865, Griff became interested in baseball at the age of 13, later pitching for

DON'T MISS THE FUN EVENT OF THE YEAR!

TOBE'S COUNTY GARDENS HALLOWE'EN HOE DOWN

COSTUME PRIZES
SQUARE DANCING

MON., OCT. 31st
9.00 P.M.

ODEON MOVIE CLUB
SATURDAY 12.30 NOON
DOORS OPEN 12.15
— ON THE SCREEN —
"SMART ALECKS" with EAST SIDE KIDS
Chapt. 6 ADVENTURES OF CAPT. KIDD plus 2 color cartoons
— ALL CHILDREN 15c —
McCARTHY THEATRE
New Members Always Welcome

AT THE CAPITOL — Stirring climax in "Road to Denver", thrilling Trucolor drama from Republic Studios showing today and Saturday at the Capitol Theatre. Picture stars John Payne and Glenn Strange. On the same program action in the air with Richard Denning in "Air Strike". Both attractions are first Belleville showings. Continuous show Saturday from 1.00 p.m.

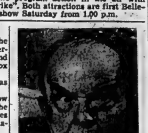

AT THE BELLE — The Belleville favorite Victor Mature co-stars with Marilyn Monroe, Tom Ewell and a host of comedy stars in "The Seven Year Itch", starting today at the Belle Theatre.

TO TAKE OVER BRIDGE

OTTAWA (CP)—Works Minister Winters has invited Premier Frost of Ontario and Premier Duplessis of Quebec to a conference here Nov. 4 to discuss construction of a third bridge across the Ottawa river between the capital and Hull, Que. Traffic is judged too heavy for the present two.

SAYS MERGED

NEW YORK (AP)—AFL President George Meany said Tuesday the International Fur and Leather Workers Union has for all practical purposes merged with the AFL Butchers Union. Only some legal details remain to be cleared up, Meany told a press conference.

THEATRE FEATURE TIMES

AT THE BELLE — "The Seven Year Itch"—Marilyn Monroe, Tom Ewell, in CinemaScope and Color — 2.25-4.55-9.05.

AT THE CAPITOL — In Technicolor now is two!—"Road to Denver"—John Payne, Mona Freeman, Lee J. Cobb — 7.10-10.45 — "Air Strike" — Richard Denning, Gloria Jean — 8.36.

AT THE McCARTHY — "It Rolls and Rocks"—CinemaScope and Technicolor hit—"Strange Lady in Town", Greer Garson, Charles Drake — 2.33-7.23-9.36.

CAPITOL TODAY - SAT.
2 — FAMILY HITS — 2
FIRST BELLEVILLE . SHOWINGS!
IN COLOR
MERRILL G. YATES presents
THE ROAD TO DENVER
A REPUBLIC PRODUCTION
JOHN PAYNE
MONA FREEMAN
LEE. J. COBB
AIR STRIKE
starring RICHARD DENNING
EXTRA! SAT. MAT.
3 COLOR CARTOONS!
CHILDREN 15c
Continuous Show Sat. from 1.00—Doors Open 12.30

NOW PLAYING
The day she came to Santa Fe . . . the whispers started - - whispers that grew into the roar of guns!

WARNER BROS. PRESENT
"Strange Lady in Town"
starring GREER GARSON DANA ANDREWS
WARNERCOLOR CINEMASCOPE STEREOPHONIC SOUND
Regular CinemaScope Prices
McCARTHY
SMOKE IN THE LOGES
BELLEVILLE ..... DIAL WO 8-7808

OPENING TONIGHT!
The Riotous Kind of Fun!
You've Just Been Itching For!

Marilyn Monroe
CHARLES K. FELDMAN Group Productions presents
ADULT ENTERTAINMENT
the seven year itch
Based upon an original Play "The Seven Year Itch" by GEORGE AXELROD
CINEMASCOPE
EXTRA! Special CinemaScope Featurette "SORCERER'S APPRENTICE" - EXTRA! SAT. MATINEE 2 SWELL CARTOONS
TOM EWELL
Released by 20th Century-Fox WITH STEREOPHONIC SOUND COLOR BY DE LUXE
TONIGHT 7.00 - 9.10
Cont. Sat. From 1.00
SMOKING IN THE BALCONY
Belle
Regular CinemaScope Prices ALL CHILDREN 15c
POPCORN ANIMAL FAIR
COLORING CONTEST BOYS AND GIRLS WIN PRIZES
For entering the animal picture with each Box of Popcorn. Age limit 12 years.

the 3 year Broadway sensation is now on the screen

"THE NIGHT MY NUMBER CAME UP" No.1 From the film starring MICHAEL REDGRAVE, SHEILA SIM, ALEXANDER KNOX and DENHOLM ELLIOTT

COMING TO THE McCARTHY THEATRE ON MONDAY, OCTOBER 31

PENNY

JOHNNY HAZARD

TILLIE THE TOILER

MARK TRAIL

SLOWPOKE

DAVY CROCKETT

LIL ABNER

OZARK IKE

MR. AND MRS.

JEFF COBB

BRINGING UP FATHER

TIPPERS AND CAP STUBBS

RUSTY RILEY

Your Horoscope

By FRANCES DRAKE

Look in the section in which your birthday comes and find what your outlook is, according to the stars.

For Saturday, Oct. 29, 1955

March 21 to April 20 (Aries) — Venus, Mercury and Moon aspects are not so auspicious today so caution is advised in all activities. An even disposition and hard work will help to produce good returns, however.

April 21 to May 20 (Taurus) — This day calls for kindly consideration of others, for patience with necessary work — and perhaps — some assurances. You can accomplish and earn time for recreation, too.

May 21 to June 21 (Gémini) — Big notations to heed now: Avoid hasty and testy remarks, quick or final client action. You and others will be happier if you show cheerfulness and a willingness to cooperate. Don't seek the unreasonable.

June 22 to June 23 (Cancer) — Moon's aspects indicates irritation's needless anxiety. But if forewarned, you should be able to thwart these tendencies. This day has good opportunities for those who seek them out.

July 24 to August 22 (Leo) — You are advised to slow down to an intelligent and understanding pace. With proper foresight you can have a good day, though it may not be overstimulating nor too easy of accomplishment.

August 23 to September 21 (Virgo) — The solution of difficult mental problems and the production of brilliant ideas may not be entirely easy now. But it is well to have some so-called "off" days since they give time to replenish energy, rest and study.

September 24 to October 23 (Libra) — Do not be inconsistent or foolhardy. Be direct, but gracious, determined in finishing matters. Take some time for diversion.

October 24 to November 22 — (Scorpio) — Some friendly indications though you may have to exert yourself with more adroitness than usual. Don't lose your temper. Calmness will pay off.

November 23 to December 22 — (Sagittarius) — If you mind is rightly trained and is kept occupied, you will not fret or worry about an occasional dull or unprofitable period. You will seek new methods, add to your knowledge and talents.

December 23 to January 21 — (Capricorn) — "No one has a good market for bad merchandise." This can be applied to today's (any day's) work and activities. Good thoughts and good merchandise that will find their market.

January 22 to February 20 — (Aquarius) — "As we must render account of every idle word, so must we likewise of our silence." A whole lot of sound sense in that saying. Make this day count strongly on the right side of judgment.

February 21 to March 20 — (Pisces) — Moderation and good reasoning are needed now. Turn mediocrity into success by good management.

You born today are endowed with energy, determination, ambition; have many diversified talents. You appreciate talent, meeting people, and have admiration for those who reach positions of authority. You can accomplish a great deal yourself once you recognize the harmfulness of procrastination and correct any tendency you have to it. You have a natural gift for any speech and will strive to acquire deep knowledge of any subjects in which you are interested. You could become a fine orator; have talent for writing, acting, law, politics.

Get SUPERTEST for FASTER PICKUP

Daily Crossword Puzzle

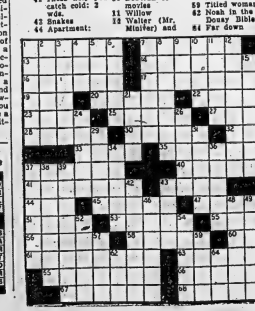

ACROSS

1 Capt. Ahab's vessel
5 Soviet oil center in Northwest Caucasus
12 Germ killer
14 Memory mislaid.
15 Thousands of dollars
17 Atomic laboratory town
18 Injuries
20 Heavenly bodies
22 Aqua ——, solvent of gold
23 Sharp-tempered
25 Hissing-exclamation
27 Soaks fibers
28 Cat calls
29 Receivers of a service: Rare
32 Wild sowing
33 Throat clearing
35 Easing of strained international relations
37 Noah's landfall
40 Not as great
41 These help you catch cold: 2 wds.
42 Snakes
44 Apartment:

45 Releases
47 Denominations
51 Angers
53 Mrs. Ralph Kiner
55 ——— Teasdale, poet, 1884-1933
56 Sulphur and molasses
58 Schedule: Abbr.
60 Weary Willie
61 Dammy
62 "With ——— toward none"
66 Wheel rims
67 Acts to the hilt
68 Abominate
69 Most recent

DOWN

1 Indian home
2 Hand leader Heidt
3 Slowly, in music
4 Chinese author in U. S.
5 Finishes
6 Takes it easy
7 New Zealand native
8 Collected
9 Writing fluid
10 Deborah of the Bible
11 Willow
13 Writer (Mr. Minifer) and famuy
16 Start trouble
19 Christian festival
21 Bee-loud
24 Friend of Snow White
26 Parts of shoes
28 Eisenhower's old European command
31 Paces
34 Elected: Archaic
36 Double curves
37 Especia
38 A sibling
39 Went to meeting
42 Prickly flower heads: Var.
43 Author of "The Nazarene"
46 Envelop in protective tissue
48 Fort of Lassen on Manila Bay
49 Tracks
50 Most wise
52 Edge farrively
54 Arab kingdom' near Aden
57 Sort of Irishman
59 Tiried women
62 Noah in the Bible
64 Far down

Answer to Previous Puzzle

DIAL WO 8-5757 AFTER 8.30 A.M. — DEADLINE WORD ADS 10.30 A.M. — SMALL SEMI-DISPLAY 10.00 A.M. FOR SATURDAY'S PAPER DEADLINE IS FRIDAY P.M.

WANTED - FEMALE

RELIABLE GIRL OR WOMAN TO assist in care of children and do light housework. Permanent position. Sleep in or out. Apply WO 8-2441. C28-21

HOUSEKEEPER FOR SMALL FAMily. Live in. Would consider person with child. Apply Box 53, Ontario Intelligencer. Phone WO 8-2441 evenings. C28-21

EXPERIENCED WAITRESSES, SHIFT work. Apply in person only to Belmont Restaurant, Front Street. C28-21

EXPERIENCED HAIRDRESSER, SOmewhere near Belleville. Reply Living Quarters, Box 2, Ontario Intelligencer. C28-21

EXPERIENCED HAIRDRESSER, SOmewhere near Belleville. Reply Living Quarters, Box 2, Ontario Intelligencer. C28-21

YOUNG MAN FOR ACCOUNTING department. Good opportunity for advancement with progressive company. Apply stating age, experience, salary expected, etc. to Box 49, Ontario Intelligencer. C28-21

MARRIED MAN, MUST BE EXperienced. To work on farm. WO 8-2406. C28-21

TV REPAIR MAN WITH EXPERience in home TV service required. Apply Box 106, Ontario Intelligencer. C28-21

WANTED

WILL CARE FOR CHILD IN MY home daily, while mother works. Phone WO 8-2626. C28-21

GOOD USED SMALL BOAT TRAILer, capacity 700 lbs. Factory built preferred. Phone WO 8-2441. C28-21

CEDAR POSTS, 2 INCH TOPS OR larger, 7 feet long, any quantity. Phone Picton, Fremont 7-7-2. Stirling. C27-24

GARDEN PLOWING, POST MAChine, A. R. Miller, N. Park Street, WO 8-2406 or 8-2441. C28-21

FIRST AND SECOND MORTGAGES. Apply Box 28, Ontario Intelligencer. C20-2w

USED CAMERAS

TRADE IN YOUR OLD CAMERA ON a new one by way of the following makes: Argus, Bolex, Bell and Howell, Asaco, Nicoflex, Keystone, Yashicaflex, Keystone, Ciroflex, Rollscord, Leica, Canon, etc. For the best value in town, see Belleville's Rexall Camera Centre, 16 Victoria Ave., Belleville. C13-2m

ALL TYPES LIVE POULTRY. HENS, chickens, Geese. Highest prices paid. John H. Ellis. WO 8-2460. C1-1m

OK WEST HILL:- WE HAVE CLIENTS list for sale of well located three-bedroom homes on the West side of town. If you are thinking of selling, call E. J. Saunders, Realtor Phone WO 8-2442. Evenings WO 8-2442 Belleville. S21-tf

DEAD STOCK REMOVED. ATTENTION FARMERS! HIGHEST price paid for dead, old or crippled stock. 24-hour service. Phone collect WO 8-2442, Belleville, or 782 Dundas Street, Brighton. Reg. Nick Pecoud. S15-tf

FARMS!

WE HAVE SEVERAL BUYERS for farms of most any acreage, Sidney, Thurlow or Tyendinaga Township, or Prince Edward County. List at once with no obligation. E. J. SAUNDERS, REAL ESTATE BROKER. KERBER BUILDING, BELLEVILLE. PHONE WO 8-2164 or WO 8-2922. C28-21

PERSONAL

GEEN'S RECOMMEND (HOLDEN'S EXPECTORANT their proven preparation affording quick relief for bronchitis and coughs due to colds. Only at Geen's. C1-1dn

LOST

BLACK AND WHITE, KITTEN. Answers to "Puss". Vicinity Dundas St. - Coe Hill. C27-21

GOLD BANDING DROP STYLE, BEtween 10 Church and Front or Keystone. WO 2-3067. C28-21

DARK PLASTIC RIM GLASSES about a week ago. Kents Lane area. Reward. Apply Kents Lane or Moira, WO 8-2180. C28-21

BUSINESS OPPORTUNITIES

NEW DIVISION

Of National Organization now has exclusive territories available.

This New Division permits small businesses access to type of Electrical Equipment on long term credit. The market is untouched.

We liberally supply samples, an unique sales aid, etc.

Commission is paid weekly on all orders received. If a management position and a car is essential, WRITE IMMEDIATELY to Box 1, Ontario ELECTRIC CONTROLS LTD., 1 DEVINE STS., HAMILTON, ONT. C28-21

TOWNSHIP OF THURLOW

COURT OF REVISION ON LANDS

Take notice that a Court of Revision for the hearing of appeals against the Assessment as made for the year 1955 will be held at the Township Hall, Canniffon, on Friday, November 4th, 1955, at 7:30 p.m.

K. M. DAFOE,
Clerk-Treasurer.
C28-21

PETS FOR SALE

COCKER SPANIEL PUPPY. BLONDE. Purebred. WO 8-2483. C28-21

BOXER PUP, FEMALE, FAWN, black mask. Champion breed, from Trenton. SMC 2-5256. C24-tf

WELSH CORGI PUPPIES. WONDERful sire and dam. Make fit Terry. Reasonable. Mrs. Nancy Ellis, Avondale Road. Proprietor Motel. C28-21

BOXER PUPS

RAISED RIGHT—PRICED RIGHT
COME AND SEE THEM

A. O. "FIDGETT"
36 LEWIS ST. — TRENTON
C28-21

WANTED - MALE

CLASS A MECHANIC REQUIRED. Please phone Parts Manager, Ragonetti Truck & Farm Supply, 128 Church Street, Belleville. C28-21

EXPERIENCED SERVICE STATION man. WO 8-2686. C28-21

RELIABLE CARETAKER FOR months of December, January and February. Light hours. Apply Box 100, Ontario Intelligencer. C28-21-22-24-26-28

EXPERIENCED TRANSPORT DRIVER Must have 5 years experience, capable of handling big equipment on long haul. Write Box 91, Ontario Intelligencer. C28-21

YOUNG MAN FOR ACCOUNTING department. Good opportunity for advancement with progressive company. Apply stating age, experience, salary expected, etc. to Box 49, Ontario Intelligencer. C28-21

MARRIED MAN, MUST BE EXperienced. To work on farm. WO 8-2406. C28-21

TV REPAIR MAN WITH EXPERience in home TV service required. Apply Box 106, Ontario Intelligencer. C28-21

GRADE 12 HIGH SCHOOL STUDENT as Clerk-Typist. Phone WO 8-2441. Apply in person only. Hotel Belleville. C28-21

SALESMAN SALARY AND COMmission. WO 8-2174. C28-tf

Senior Accounting Clerk FOR Contractor's Office in Kingston

Young man with thorough knowledge of bookkeeping and accounting principles required for this responsible position. Knowledge of contractors' accounting procedures but not essential. Successful applicant will be required to keep complete set of books to trial balance and prepare monthly statement for management under minimum supervision. Interesting opportunity with good prospects for man with initiative.

Write, giving full details of education and experience, age, salary required, to:

Box 102,
Ontario Intelligencer
C28-21

SALESMEN!

ARE YOU INTERESTED IN HAVING A MINIMUM INCOME OF $7,500 A YEAR?

WE ARE ONLY DESIROUS OF INTERVIEWING PEOPLE WHO ARE EAGER TO MAKE MONEY

This is an excellent opportunity for a person wanting a career in the SALES FIELD. The future is unlimited for those who have ambition for advancement. We have offices in three provinces and are seeking Salesmen who have the qualifications to advance to DISTRICT MANAGERS.

Do not reply unless you can stand rigid investigation. Give references, experience, past employers and phone number in first letter. Include photograph.

BOX 372,
LONDON, ONTARIO
C28-28-29

EMPLOYMENT WANTED

CHILDREN 3 TO 8 YEARS, TO board in quiet country home by reliable party. Write Box 48, Ontario Intelligencer, Stirling 171. C28-21

CHILDREN'S DAY CARE. BABY. Centre for shopping evenings. Eva Hill, Car service 9 a.m. WO 2-2320. C24-14t

ALL HOUSEHOLD REPAIRS. WALL papering and painting and furniture repairing. Phone Trenton 1-W-2, Dundas Road. WO 2-2325. C28-21

YOUNG MAN DESIRES TRACTOR work. Reasonable. Apply G. Brooks Stirling. Phone Stirling 171. C28-21

EAVESTROUGHS TO CLEAN AND storm windows to put on. Phone WO 8-2316. C21-tf

DRAPES TO MAKE, 3-DAY SERvice. Phone WO 8-2441. Apply WO 8-2123. Guaranteed satisfaction. Will measure and hang. C19-1m

ACCOM. WANTED

WANTED! APARTMENTS AND houses to rent. Contact Vanover Realty, Trenton 1-W-2. C27-1m

TO BUY OR RENT: 3 OR 4 BEDroom home, preferably located East Hill preferred. Apply Box 32, Ontario Intelligencer. C28-tf

HEATED, 2-ROOM, UNFURNISHED apartment, young couple, no children or pets desired. Phone WO 8-2793 between 5-7. C28-21

4 OR 5 ROOM, UNFURNISHED, heated apartment. Couple with one child. Reasonable rent. Box 56, Ontario Intelligencer. C24-tf

TO LET

2-ROOM APARTMENT, HEATED, unfurnished, Front Street East. Bill Adults, WO 8-3686. C28-21

REFINED LADY OR GENTLEMAN wanted for large, bright, well furnished room, first class board. East Hill. Phone WO 8-2533. C28-21

2-ROOM DWELLING, ALL CONVENiences. Centrally located. Immediate possession. $65 monthly. Apply WO 8-2686. C28-21

2-ROOM HOUSE, NEAR CITY, CITY water, Hydro. WO 8-2123. C28-21

A COMFORTABLE ROOM WITH single bed for two girls. Call at 9 Bridge St. WO 8-3119. C28-21

3-ROOM HOME, FURNISHED OR unfurnished. Outside city on highway, 3-room apartment. Central. Phone WO 8-2441. C28-21

4-ROOM HOUSE, UNHEATED, CENtral location. Apply 389 John St. C28-21

COMFORTABLE BED - SITTING room, Bathroom. Private entrance, walk downtown. Reasonable. WO 2-5623 C28-21

3-ROOM APARTMENT, FURNISHED or unfurnished, heated. Apply Box 27, East Hill, Central. Phone WO 2-0628 C28-21

3-ROOM BUNGALOW, BREEZEWAY and garage. About 4 miles north of city. WO 8-2686. C28-21

GARAGE, WEST HILL. WO 2-0801. C28-21

NEW, 3-BEDROOM LOWER DUPLEX. Heated. Full basement. Private entrance. WO 8-2903. 158 McDonald Ave. C28-21

LARGE FIVE-ROOM APARTMENT with bath. $35. monthly. Phone Stirling 171. C28-21

ROOM AND BOARD FOR BUSINESS person in quiet, private home. Box 43, Ontario Intelligencer C28-21

6-ROOM, SELF-CONTAINED APARTment. Bathroom, hydro. Suitable convenience. Reply P.O. Box 185, Picton. C28-21

COMFORTABLY FURNISHED bedroom, suitable for one person, phone and refrigerator if desired. Close downtown. WO 2-6412. C28-21

FURNISHED BEDROOM. SEMI-PRIvate entrance, for one person. Gentleman preferred. 68 Church St. C28-21

39 NEWBERRY STREET SOUTH. Apartment. Two bedrooms. Unfurnished. Unheated. Private entrance. Hydro and water. WO 2-1653. C28-tf

OFFICE SPACE, MOST CENTRAL location in Trenton. Over Mark Tripp's Drug Store. Apply and Dundas Streets. C24-26-28

79 SOUTHVIEW AVE. 4-ROOM house. Possibility. WO 8-2686. C27-21

ATTRACTIVE FRONT ROOM, SUITable for one or two. Furnished. Newly decorated. Near hospital and bus stop. Phone WO 8-2686 after 5. C27-21

THREE UNFURNISHED, UNHEATED rooms, second floor. Newly decorated. Private entrance. $15 monthly. Phone WO 8-2686 after 5. C27-21

3-ROOM, GROUND FLOOR apartment. Separate entrance. Private bath; hot water heating. Venetian blinds and drapery tracks. Unfurnished preferable. Suitable for 2 adults. Maple Courts, 413 Bridge East, WO 8-2686. C27-21

3 LARGE ROOM APARTMENT. Front hall. Garage. Furnished or unfurnished. Apply 51 Bay, bus. WO 8-2686. C27-21

BED-SITTING ROOM. SUIT 1 OR 2. Linen and dishes supplied. Grill privileges. Phone WO 8-2686. C27-21

2-ROOM SELF-CONTAINED APARTment. Hydro and water. Entrance. Unheated. Unfurnished. Close to bus. WO 8-2686. C27-21

4-ROOM UPSTAIRS APARTMENT. Self-contained. Garage. Suitable for couple. Phone WO 8-2686 after 5 p.m. C27-21

5-ROOM BRICK HOME, INCOME home. Ideal for couple. Close downtown. $65. monthly. Phone WO 8-2686. C27-21

2-ROOM, UNFURNISHED APARTment. Electricity supplied. Heated. Hydro and running water. Adults. Apply 4 West Moira St. C27-21

LARGE BRICK HOUSE. CITY CONveniences. 12 rooms for Rooming House. Good roads. No objection to children. Reasonable rent. Immediate possession. Box 4, Ontario Intelligencer. C27-21

2-ROOM HEATED, FURNISHED, self-contained apartment. Excellent location. Phone WO 8-2686 or WO 2-3940. C27-21

THREE UNHEATED, UNFURNISHED rooms, second floor. Private entrance. Adults only. WO 2-1801. C27-21

LARGE SINGLE ROOM, COMFORTable, heated, Breakfast optional. Suit business gentleman. East Hill. WO 8-5065. C27-21

ROOMS FOR SLEEPING BY NIGHT or week. Apply 68 Church St. WO 8-2533. C27-tf

GARAGE SPACE. WE HAVE available for immediately occupancy two garage stalls on Front Street. Well decorated, good floors and lighting. One stall on second floor, street level, two on second floor with elevator service. F. E. Huson Real Estate. C13-tf

LARGE, FOUR-ROOM MODERN apartment, Private entrance. Private bathroom. Private hydro. Apply H. Adams, Belleville R. 5. C2-tf

APARTMENTS, HOUSES TO RENT. Vanover Realty, WO 2-4146. 347 Dufferin. Lots of parking space. C1-tf

OVERNIGHT CABINS, CABINS AND meals daily, weekly and monthly. Phone Club Cedara, WO 8-7942. A12-tf

A HOME AWAY FROM HOME. Rooms 1.50 daily. 7.50 weekly. C1-tf

FOR SALE

CEMENT, PORTLAND, WO 8-2672, or apply 64 Lewis St. East Hill. C28-21

SHINGLES, 2 AND 1, 210 LBS. ALL colors. $6.25 per square. WO 8-2441, 88 Lewis St. C28-21

ONE MODEL 90, 24 30-30 WINchester; 32 Winchester special, barrel 20 long, hooks for sights. Weight 6½ lbs. Several Remington 37½ Rifle-Rifle View 22 S-R-L. C28-21

WAVY BLAZERS, NAVY TRENCHcoat, white shirt, grey flannel trousers, brown station wagon coat, hockey skates size 7½, hockey pants, all size 16-18, all perfect condition. Cheap. Phone WO 2-0372.

HIGH-CHAIR; BABY TENDAL SUNshine crib-bassinette; baby bath table and chairs; large crib and mattress; Findlay range; 2 coal Frigidaires; piano; large variety of machines. Apply 2 Dundas St. Apply Don Tripp, Frankford. C28-21

WHITE ENAMEL ANNEX, EXCELlent condition. Price twenty-five dollars. WO 2-0730.

BEACH CREAM ENAMEL RANGE. Six-lid size, excellent oven heating closet with Queen City oil burner. First class condition. Apply Mrs. Ketchabaw, Concession 8, Thurlow Phone Trenton 1-R-4. C28-21

FULL LENGTH BLACK PERSIANlamb jacket. Excellent condition. Size 14. Phone WO 8-2117. C28-21

TWO MEN'S BICYCLES, 19 INCH - 20 inch frame. Apply 2 Bridge Street. C28-21

MAPLE WAVY WINTER OVERCOAT (new); size 42; coat and vest; size 38; sleeveless jacket, size 42; 2 pair wool clothes horse. WO 2-2534.

PAIR OF BUGGIE-BIRDS AND NEW cage, $10. WO 8-2807.

HOUND, 14 MONTHS OLD, WHITE and tan. Ready to run. Phone Trenton 3-1158.

3 SOUTH WIND HEATERS. 1/6 H.P. electric motor. Three in good condition. WO 8-7357. C27-21

CHILD'S CRIB, LARGE SIZE. Good condition. WO 8-2158. C28-21

SLABWOOD, SOFT, $16; HARD, $18. Body hard maple, $19. 15-8-8. Thurlow. C28-21

TEN CORD OF DRY BODY MAPLE. quantity of well-rotted manure. Apply phone 8-2441 evenings. WO 8-2620. C27-tf

6-PIECE KITCHEN SUITE, LIKE new; cook stove; studio couch; small tables; fireplace; carpet; settee with book shelves; hot plate; Coleman gas heater. 4 Bay or Morra West. WO 2-1491. C28-21

SNOW APPLES, HAND PICKED. 50c in own baskets, 75c delivered. Apply at Belleville Highway 2. R. M. Brown. C28-21

CHILD'S HIGH CHAIR, PERFECT condition; swing set; all cook stove; Quebec heater; hand fan; large pipe; combination door; slip covers. WO 8-2441. C28-21

POTATOES, DIG THEM YOURSELF. $1.50 per bag. Already dug $2.00. WO 2-1063. C28-21

SIZE 14 TO 18 SCOUT UNIFORM; navy blazer, size 18; Brownie uniform. WO 2-0533.

SILVER CITY PREFABRICATED radio garages, car shelters, $75. up. Online terms. Belleville Industrings-4, Lake Ontario, Que. C28-14t

SUFFERING FROM BACKACHES, Rheumatic pain, SUMACAPS help you get relief. SUMACAPS help you to feel years younger. Only C24-26-28-N31-24-25-D19-21-23

APPLES: MACS, SPIES, SWEETS, Cooking, Crabs, Wealthy, Snow Bros., Fameuse-Frankford Orchards, Phone Frankford 6-R-4. C28-21

GOOD USED 45-GALLON DRUMS suitable for fuel oil. Crawford Supply Co., Bridge St. C27-tf

CEMENT MIXER, GOOD CONDItion. WO 8-7455. C27-21

KEYS DUPLICATED WHILE YOU wait. Will be ready for you to worry tomorrow. Cooke's 272 Front Street. C27-tf

PORTABLE COMBINATION RADIO and phonograph, English model racing bicycle, all chrome frame. WO 8-2441 between 5-7 p.m. C28-21

STANLEY HOME PRODUCTS. Floor wax and cleaner, furniture polish, etc. 353 Colborne. WO 8-3139

PHONE COLBY, I WILL SHOW YOU how to earn dependable income. Opportunities for Dealers in rubber. Also men and women. Smithill Nurseries, Istant, oldest in Canada. Eighty West Bridge. C24-tf

ALUMINUM COMBINATION STORMS, SCREEN WINDOWS AND DOORS

Jalousey Windows and Doors

Aluminum Railings Which Require No Painting

KOOL-VENT NASH SALES

73 Sophia St.—Peterborough
or
Local Call: WO 2-4083
C26-31-tf

FOR SALE

ALL KINDS OF MEN'S, WOMEN'S and Children's Shoes and shoe repair. R. Curran, 12 Dundas East. O1-1m

INTERNATIONAL HARVESTER AIR cooled engine and mattress, new, WO 2-4536. C26-21

100 STOCK CALVES, 115 year old steers, also 18 cows, all Hereford and Durham, to be sold privately, Saturday, October 29th, 1955. Geo. McGowen. Phone 199-W Roslin. C29-21

HARDWOOD AND SOFTWOOD slabs. Phone 52-R-23 - 278-R-3 Madoc. Phone charges refunded with order at Lake Drive Tourist Camp, Bannockburn. C19-1m

GOOD USED TIRES, IN PRACTICally all sizes. Car, truck and farm tractor. Also 18 cases of Pepsi. C11-1m

"MILLHAVEN TRAILERS." WE SELL all makes of mobile homes. Terms to suit you. We will buy your boy before seeing them. 2 locations - Napanee, Ontario, and our big new Sales and Parking Lot, Highway 2, Belleville. Drive Trailer Royale. C02-1m

WASHING MACHINE, APPROXImately 4 years old. Like new. WO 8-2441. C27-21

AMPLIFIER, 3 TWELVE INCH speakers, reverb and crystal mike. Excellent working condition. Apply Blackwell's Radio, 15-2-8. C28-21

13 GAUGE AUTOMATIC. REG. $129.50. Now $89.95. Western Tire, 113 Front. C28-21

DRY CEDAR, 8ft. CORD; HARD and soft slabwood, 4 cord. 2 Manley, Read, Lonsdale 8-R-2. C28-21

WELSHOLME TURKEYS. WE HAVE a quantity of well fleshed turkeys for sale, suitable for roasting or for cutting up and dressed. Rough dressed 48c. Eviscerated 53c. Phone Frankford, Ont. Phone Tweed 385-R-11. C27-21

BEACH COOK STOVE, CREAM enamel, large oven. Duo-Therm space heater with blower and fan. Both in good working order, used one season, $75. WO 2-0491. C27-21

SOFT SLAB WOOD, CUT AND DEliver. Apply Bert Bowerman, 15-2-8. C28-21

ATTENTION STUDENTS! SEE OUR C.C.M. and Robin Hood bicycles for payments. Terms if wanted Cooke's Keys & Bicycles 142 Front C28-21

PERCIVAL ANNEX WEEKLY SPECIALS!

CHECK OUR PAMPHLET THAT IS NOW OUT AT HOME FOR EXTRA SPECIAL VALUES

SPRING-FILLED MATTRESSES
$17.88

3-PC. BED OUTFITS
$52.50

3-ROOM ENSEMBLE
24 Pieces — Complete
Only $349.50

WASHING MACHINES
As Low As
$99.50

RANGETTES
$38.95 up

BELLEVILLE'S
LOWEST PRICED
FURNITURE STORE

PERCIVAL ANNEX

333 FRONT ST. — WO 8-4343
C26-21

SPECIALS FROM WRAY'S RUG DEPARTMENT

12 x 12 HARDING WILTON Mushroom Brant Twist rug. Excellent quality, slightly imperfect.

Special $149.50

9 x 8' 6" HARDING WILTON grey silhouette. Finest quality, slightly imperfect.

$74.50

12 x 12 HARDING WILTON beige Brant twist rug. Excellent quality.

Special $149.50

Wray's Home Furnishers

306 FRONT ST. — BELLEVILLE
C28-21

BABY CHICKS

YOU'LL FIND FALL BRAY CHICKS are good chicks on late surfed markets. They have mixed. Pullets. Also Started Pullets. Ready to portect eggs, dayold, to order. Order Now. Limited Supply. Delivery for November. Call WO 8-2441 for details. Bray Chicks, 347 Front Street. Phone Woodland 8-1810.

FREE STRONG QUAKE

SANTIAGO, Chile (AP) — A strong earth tremor shook the city of Vicuna in the northern Chilean province of Coquimbo Wednesday, the national observatory reported. There were no reports of damage or injuries.

REAL ESTATE FOR SALE

F. E. HUSON
REAL ESTATE BROKER

$1,500. DOWN PAYMENT and approximately $43.00 per month, will buy this 6-bedroom home, oil heated, modern kitchen, living room and dining room, on the East Hill. This is a good buy and priced right and will not last. We don't make any of the ads one. Next time may not too late.

LOOKING FOR A 4-BEDROOM Home with a good-size lot? Then see this home on Geddes Street. Large kitchen, dining room and living room. Full basement. Garage. This home is located handy to the school and shopping area. Only for family. $9,000, down payment and easy terms can be arranged.

2-BEDROOM BUNGALOW on city limits. Modern kitchen, electric heating. Has a large lot for a garden, $2,500.00 down. Low terms.

$2,000. DOWN PAYMENT will buy this beautiful new 5-bedroom home. Solid Brick. Situated on the East Hill. Fireplace, oak floors in living room, dining room and hall. Modern kitchen. Full basement. 2-pc. bath and many other features. Move in by the end of this month.

WE HAVE 15 NEW HOMES now under construction on the East Hill. A good number of these will be completed by November 1st. There are six different plans to pick from in brick and stone. Each one of these homes has very large kitchens and living rooms, lower payments $7,000 to $8,000. Down payment $1,000 to $1,500. Low interest and easy terms on mortgages. See for a new home for Christmas. Let us know and we will show you through these homes and give you further details.

FOR REAL ESTATE NEEDS, Buying or Selling, call on us.

F. E. HUSON
Real Estate Broker
15 CAMPBELL ST.
(Across from Y.M.C.A.)
PHONE WO 2-4531
AFTER 6 P.M. PLEASE PHONE
Salesman R. RIDLEY — WO 8-7453
Broker F. E. HUSON — WO 2-0328

ERIC COOPER
Real Estate Broker
238 BRIDGE STREET EAST
PHONE WO 8-7678

WE HAVE SOME NEW ALL PRICE RANGES including some modern bungalows. Three bedroom Housing, which may be purchased with a reasonable down payment. Also a good selection of investment properties.

IF YOU HAVE A HOUSE FOR SALE we would be pleased to appraise same free of charge.

BRICK BUNGALOW with every modern convenience. Three bedrooms. Not a small room in the house. Priced at $13,500.

Art Wilkinson
SALESMAN — WO 8-7618
C28-21

Farm Reduced!

ONLY 3 MILES FROM BELLEVILLE. 97 ACRES, 70 CULTIVATED, 27 WOODED. Suitable for someone who wants a small farm. Immediate possession. Owner retiring. Will sell with or without stock and implements. Several small buildings. Good soil. Good water supply. Priced for quick sale at only $6,000. Terms can be arranged. Act at once on this one!

Only $2,000. Down

WE HAVE A NEW MODERN THREE-BEDROOM FIVE-ROOM BUNGALOW on Bell Boulevard. Immediate occupation in the lovely new East Hill Subdivision. Has a large lot with trees. Full basement. Insulated. Has a solid brick and stone house with a full deep attached basement with lots of space for recreation room; laundry, and fruit cellar. Stone open wood burning fireplace in the living room. Has a large 12 x 14 ft. modern kitchen with pleasing oak floors. Loads of closet space. Has bath in complete with tub and is fully tiled. Heavy duty stove exhaust fan in the modern kitchen. See this lovely home today and move in next Saturday!

E. J. SAUNDERS
Realtor
INSURANCE — REAL ESTATE
KERBER BLDG.—PHONE WO 8-2164
Evenings — WO 8-2442

G. W. JOYCE — WO 2-2823
E. J. SAUNDERS — WO 2-4138

THE LITTLE WOMAN

"Offhand, sir, I'd say she might talk less with a dull color than with a bright one."

REAL ESTATE FOR SALE

DUPLEX BRICK HOUSE AT A FAIR price. N. Martin, 21 Octavia Street. C26-tf

LARGE BRICK HOUSE WITH double garage. Choice location for tourist home. In Napanee. Good terms, Bob Lucas, Napanee. C25-tf

HUNTING CAMP, WAS USED AS hunting camp. Large capacity. Good hunting. Accessible by vehicle. V. A. McMurray, Gilmour, Ont. C24-tf

NEW RUG BRICK 1½-STOREY home. 4 bedrooms, 4-pc. bath and living room. Forced hot air furnace. R. Brenton Eraser, 27 Albion Street. WO 8-4310. C26-tf

CAPE COD, STORY and half, modern kitchen, dining room, living room, bedroom and bathroom ground floor. Two rooms up. Full cellar. Hot water heat. Garage. Large lot with nice garden. Immediate possession. $10,600.

D. J. WHALEN
Real Estate Broker
BELLEVILLE - KINGSTON

TWO STOREY BRICK. East Hill, on bus line, three bedrooms, modern kitchen, dining room and living room, full basement, hot water heating with oil. $14,500.

HASTINGS DRIVE

NEW BRICK DUPLEX. This property consists of large bedrooms, modern closets, large living room with dining area, modern kitchen with ample supply of cupboards in each unit. The full basement is divided for recreation room and utility room. Oil furnace. Attached garage. Lot 60 x 150 ft. Property is in excellent condition and is completely landscaped. For a fine property at a reasonable price, and excellent income of $180. monthly, we suggest that you see it now.

TWO BEDROOM BUNGALOW, bath, full basement, built in 1954. Oak and tile floors, laminated garage, breezeway. Lot 60 x 150 ft. Priced at $13,500. Only $3000 down.

TRENT ROAD

We have at the present the finest Industrial property on the Trent Road. This property has great possibilities for anyone looking to build a higher priced home on the water front plus a revenue producing six room frame house facing the road. This property extends to the river to give us a call anytime.

We have listed one of the best farms in Thurlow with 180 acres of choice land most of which is sown to fall wheat. This suitable for raising beef or large barn, machine sheds. If you are thinking of a farm, and to see this one. Low taxes.

D. J. WHALEN
Real Estate Broker
BELLEVILLE - KINGSTON
WO 2-1504
Residence WO 8-2686
M. ROY ANDERSON — WO 8-4273
H.J.O. HARRISON — WO 8-2686
C28-21

W. J. McCORMICK
INSURANCE
REAL ESTATE

Lyndale Gardens

We still have several new bungalows available for sale in this attractive new East Hill Sub-division. All have three-piece bathrooms, modern kitchens, concrete hall plans. Your choice of brick or frame. Taxes only $118 annually including local improvements. Large lots. Low down payments with N.H.A. financing. Prices range from $11,000 to $11,900. For further information call

W. J. McCORMICK
Insurance — Real Estate
172½ FRONT ST. — Phone WO 2-3232
Residences:
LYLE BOWER — WO 2-3640
JAMES FOX — WO 2-2778
C28-21

TRACTOR KILLS BOY

TORONTO (CP) — Paul Glare brook, 11, of nearby Dixie, was fatally injured Thursday when he fell under the wheels of a tractor his father had forbidden him to operate. The youngster was pronounced dead on arrival at the Hospital for Sick Children. Police took the keys from a shed, started the machine himself, and were investigating the accident. He is reported to have lost his balance and fallen ironed the wheels.

REAL ESTATE FOR SALE

SPECIAL!

GENERAL ELECTRIC
Automatic
Dryer Conditioner

- ★ Completely automatic
- ★ Thin, wrinkle-free
- ★ Magic air bath
- ★ Knee-action hitch
- ★ Effective lint trap
- ★ Comes heavy
- ★ Choice of 115 or 230 volt operation
- ★ Full General Electric Warranty plus dealer service.

Own the Finest Dryer Available For a New Low Price of

$249.00

Terms as low as $3.00 per week

R. E. KUNTZE
& SONS LTD.

(The Home of General Electric in Belleville)
W. 8-6403 217 FRONT ST.
C36-21

AUCTION SALE

Tweed, Saturday, October 29th, 12.30 p.m.:

Frigidaire refrigerator; sewing machine; cook stove; Congoleum rugs; chesterfield; dining; cooking utensils; radio; heating; vacuum cleaner.

This is a farm sale and everything immaculate. Attend early and look over the fine sale offerings.

Terms: Cash.

W. Moon, owner.

C. J. COURNEYA,
Auctioneer
PHONE 10-J — TWEED
C36-21

AUCTION SALE

Saturday, October 29th, at 1.30: Estate of Mrs. Fred (Vetal) Eaton, 36 Geddes Street:

2-piece chesterfield suite; dressers; vanities; beds; chairs; rockers; occasional tables; sectional bookcase; occasional tables; kitchen table; cupboard table; scatter rugs; stair carpet; rugs; Congoleum layer; folding cot; jacket heater; radios; bedding; small tables; wicker; ferners; odd chairs; trunk; books; baskets; lamps; pictures; dishes; cooking utensils.

Terms! Cash.

CARSON BUNNETT
Auctioneer — Phone WO 8-1991
C31-27-28

TENDERS

ELECTRICAL EQUIPMENT

Tenders are invited for the following equipment:

16 mm sound motion projectors, one large tape recorder.

Conditions of tender may be secured at the Superintendent's Office, 205 Bridge Street.

Bids will be received until 9 p.m., November 8th.

Lowest or any tender not necessarily accepted.

BELLEVILLE SCHOOL BOARD.
L. A. KING, Chairman.
Superintendent, MAC SMITH.
C36-21

NOTICE

VOTERS' LIST, 1955,
MUNICIPALITY OF TYENDINAGA,
COUNTY OF HASTINGS

Notice is hereby given that I have complied with Section 9 of the Voters' List Act and that I have posted up in my office at Tyendinaga on the 29th day of October, 1955, the list of all persons entered on the last revised assessment roll of municipal purposes and that such lists remain there for inspection. And I hereby call upon all voters to take immediate steps to have any errors or omissions corrected according to law. The last day for so doing is the 14th day of November, 1955.

Dated the 28th day of October.

D. J. CALLAHAN,
Township Clerk,
Corbyville.

NOTICE

Having now returned home from hospital, Mrs. Fred Proctor is again available at 94 Donald Street, I hope soon to enjoy as before and again to be calling on my customers. Meanwhile, will you please bear with me?

A. McMULLEN,
Rawleigh Dealer.
C28-21

NOTICE

I, Paul Trumpour, hereby give notice that I will no longer be liable for debts contracted in my name, on and after this date, by my wife Eleanor Trumpour, R. R. 2, Belleville, Ontario.

PAUL TRUMPOUR,
326 Massey Street,
Oshawa, Ont.
C24-26-28

AUTOMOTIVE

WEEKEND
SPECIAL!

'53 METEOR — $1095.

This completely Winterized 2-Door with air conditioning.

Is in really excellent condition inside and out.

SEE THIS TODAY!

'49 FORD — $395.

2-Door in Good Condition, New Tires, New Paint. Also Winterized.

WRIGHT & RIGBY
USED CARS
11 WEST MOIRA ST.
O-28

AUTOMOTIVE

HAIG MOTORS

LIMITED

— ★ —

SPECIAL WEEKEND SALE

— ★ —

WE STILL HAVE
A REAL GOOD SELECTION
OF LATE MODEL
A1 USED CARS
ON HAND
THESE UNITS
MUST BE SOLD
TO MAKE ROOM
FOR 1956 TRADE-INS

Come In

AND INSPECT OUR STOCK
ALL OUR CARS HAVE
BEEN SAFETY CHECKED
AND WINTERIZED

Make Us An Offer

ON ANY ONE OF THE
FOLLOWING

'54 FORD Custom 2-dr.
'53 FORD 2-dr. Tan
'53 CHEV. 4-dr. Black
'53 PONTIAC 4-dr. 2-tone
'53 DODGE 4-dr. V-8
'53 AUSTIN 4-dr. Grey
'52 METEOR 4-dr. 2-tone
'52 PLYMOUTH 2-dr. Green
'52 CHEV. 4-dr. Maroon
'52 DODGE 4-dr. 2-tone
'51 FORD 4-dr. Green
'51 FORD 4-dr. 2-tone
'51 MONARCH 4-dr. Black
'51 METEOR 4-dr. 2-tone
'50 PONTIAC 2-dr. 2-tone
'50 CHEV. 2-dr. Blue

— ★ —

Cash—Trade or Terms

48 - HOUR
MONEY BACK
GUARANTEE

— ★ —

7 - Day Exchange

— ★ —

50-50 30-DAY
WARRANTY
AT

HAIG MOTORS

LIMITED

Belleville's Busiest Dealer
USED CAR LOT
ON MARKET SQUARE
Phone: WO 8-6304

AUTOMOTIVE

'47 NASH SEDAN, GOOD CONDITION. Motor perfect. A good family car. Reasonable. WO 2-2582.
C28-21

'57 CHEVROLET COACH, $165. Wellanks Auto Sales, 153 James Street.
C27-21

'48 STUDEBAKER SEDAN, $295. Wellanks Auto Sales, 153 James Street.
C27-21

'49 MONARCH SEDAN, $185. WELLANKS AUTO SALES, 153 JAMES ST.
C27-21

SUPER QUALITY PERMANENT type batik anti-freeze, $3.98 U.S. Government Specification. Ballochville.
C8-1m

'48 DODGE SEDAN, $250. WELLANKS AUTO SALES, 153 James St.
C27-21

LATE MODEL PLYMOUTH AND Dodge heavy duty mufflers. Regular $16.45. Special $8.95. Nominal installation. Canadian Tire.
C6-21tf

BUYING AND SELLING BETTER used cars—'39-'49 models featured. Pinnacle Motors. Opp. A & P Store.
O6-1m

BELLEVILLE'S
BEST
USED CARS — TRUCKS
B. BOYCE & SONS

356 FRONT ST. — ROSEBORO RD.
WO 8-3545 - WO 8-7153 - WO 8-0154
Z9-tf

October Clearance

Elliott Motors

— ★ —

'50 PONTIAC ..... $695.
4-door Sedan. Fine condition. Winterized.

'49 FORD ..... $595.
Club Coupe. Radio, Heater. Two-toned. See this and be surprised.

'50 FORD ..... $695.
4-door Custom Sedan. Priced to sell.

'50 HUDSON ..... $845.
4-door Sedan. Top condition. The car with advanced styling. Long and low.

'51 PONTIAC ..... $995.
Coach. Air conditioned. Light green. A compact car, in popular year.

'51 PLYMOUTH ..... $1095.
4-door Sedan. One owner. Low mileage. Radio. Heater. Very clean.

'49 STUDEBAKER .. $445.
Sedan. Come in and see this for economical transportation.

'50 PLYMOUTH .... $795.
Coach. Air conditioning. Very good condition. Light green. Excellent family car.

— TRUCKS —

'53 MERCURY ..... $995.
½-ton Pick-up, stocks, racks. Clean cut.

'52 FARGO ..... $695.
½-ton Pick-up. Green color. Good tires.

'47 CHEVROLET ... $295.
½-ton Pick-up. Good value.

'54 CHEVROLET ... $3495.
4-ton Dump Truck. 2-speed axle, 7 x 11, combination, cab and shield. Low mileage.

'47 INTERNATIONAL $395.
2-ton, 7 x 10 platform. Special.

'53 CHEVROLET ... $1195.
Sedan Delivery. Clean. Blue color. Good tires.

Elliott Motors

3 — LOCATIONS — 3

"Goodwill Warranty a Must"

AUTOMOTIVE

'43 PLYMOUTH. GOOD TIRES, REASONABLE. WO 8-7526.
C28-21

TALK ABOUT PRICES
LOOK!!

'49 METEOR ..... $495.
'48 CHEV. ..... $450.
'47 FORD ..... $295.
NONE BETTER ANYWHERE

PINNACLE MOTORS

(OPP. A & P) —
O36-21

November Special!

— ★ —

Refinish Your Car

COMPLETE
IN THE COLOR OF YOUR
CHOICE

$40.

ALL WORK LISTED
DURING THE FIRST WEEK
OF NOVEMBER
AT THIS PRICE

ALL METAL WORK EXTRA

Halloran's

Paint & Body Shop
86 CANNIFTON ROAD
O28-21

Come to Trudeau's

CHOOSE A
USED CAR

FROM A STOCK OF
ALL MAKES AND MODELS
PRICED AS LOW AS $25.00
TELL US THE AMOUNT
YOU WISH TO SPEND
WE WILL SHOW YOU
A CAR, CHALK A
REAL BARGAIN
FOR THIS FIGURE

DOWN PAYMENTS
AS LITTLE AS $25.00

CHECK THESE
SPECIALS NOW!
ON OUR LOTS

'41 WILLYS ..... $100.
'37 CHEVROLET .... $75.
'41 OLDSMOBILE .... $75.
'40 DODGE ..... $75.
'38 TERRAPLANE $50
'30 FORD ..... $25.

AND MANY MANY OTHERS

2 BIG LOTS 2

31 - 41 STATION ST.
AND
FOXBORO ROAD
OPEN
8.30 a.m. — 10.00 p.m.

TRUDEAU MOTORS

LIMITED

COMPOSER DIES, 74

OSLO (Reuters) — Norwegian composer Arne Eggen, 74, died Wednesday. Known particularly for his arrangements of folk music, he was the first chairman of the International Bureau of Music when it was founded in 1926.

JUDICIAL SALE

OF

NUMBER NINE ELMER STREET

IN THE CITY OF BELLEVILLE

IN THE COUNTY COURT
OF THE COUNTY OF HASTINGS

IN THE MATTER OF the Partition Act, R.S.O. 1950, Chapter 266;

AND IN THE MATTER OF the Partition or sale of part of Lot 6 on the West side of Frank Street, and the South side of Elmer Street in the City of Belleville, in the County of Hastings, bearing Municipal Number 9 Elmer Street in the City of Belleville.

BETWEEN:

HELEN IONIS POOLE,
Applicant,

— and —

FREDERICK CHARLES POOLE,
Respondent.

PURSUANT to the Judgement in this cause dated the 20th day of April, 1955, and to the direction of the Local Master of this Court of the County of Hastings, sealed herein in accordance with the Conditions of Sale herein, will be received by the said Judge up to Twelve O'Clock Noon on the 1st day of December, A.D. 1955, for the purchase in fee simple of the following property, the parcel of land as described in a conveyance dated the 18th of March, 1948, and registered the 19th day of March, 1948, in the Registry Office for the County of Hastings as No. H-1279 bearing Municipal Number 9 Frank Street in the City of Belleville.

UPON THE freehold lands described in the advertisement is situate a one and one-half storey cottage, with a concrete foundation, the roof is asphalt shingled and the house is insulated. There is a full basement with concrete floor, and it contains two bathrooms. There is a central heating system, and the electrical wiring in the system is copper throughout. The house is set on a concrete foundation. The interior walls are plastered. The floors are of hardwood and tile.

The said property as it exists at the date and hour of sale will be sold free from all encumbrances and charges except as hereinafter specified in the Conditions of Sale.

A full examination of the property, including an inventory of the fixtures and chattels, may be had by permission to view signed this day, which may be obtained at any time prior to the sale from Messrs. Marshall, Porter, 287 Front Street, Belleville, Ontario.

CONDITIONS OF SALE

1. The Vendor does not guarantee the title to the property and makes no representation as to title or warranty with respect thereto or as to any or other matter whatsoever, and the purchaser shall be deemed to have satisfied himself as to his own inspection and investigation.

2. Sealed tenders marked "Poole Sale" addressed to the Local Master, postage prepaid to His Honor Judge J. C. Anderson at his Chambers, Court House, Belleville, Ontario, so as to be in his hands on or before the 1st day of December 1955, at the Tenders will be opened by the said Judge at three o'clock in the afternoon of the same day in the presence of the Solicitors for the interested parties and the purchaser or their representative who may attend.

3. Every Tender shall be delivered and shall state:

(a) The Name and Address of the Purchaser.

(b) A Statement to the effect that the Tender is made subject to the conditions herein set forth.

(c) The amount of the Tender.

Each Tender shall with his Tender accompany the said Judge a Certified Cheque by a Chartered Bank of Canada, payable to His Honor Judge J. C. Anderson, for the sum of $500.00. And if the Tender shall be accepted the said cheque shall be retained as a cash deposit on the successful Tenderer's purchase Money into Court to the credit of the said Cause on or before the 31st day of December 1955, and the Vendor may without further notice to the Purchaser or his assigns shall be entitled:

(a) To a Vesting Order in respect of said property.

(b) To be let into possession of said property.

(c) To such Deed or Deeds of conveyance and/or mortgage and/or bills of sale and/or agreements as the Vendor may be considered necessary by the Court to convey to the Purchaser or to assign the said property.

4. Subject to a reserve bid fixed by the said Judge the highest tender shall be the Purchaser.

5. If any Tender is accepted by the said Judge the Purchaser shall be notified to that effect and such notification to the said Purchaser shall within five days after the date fixed for the opening of Tenders, by notice in writing, by prepaid registered letter.

6. The Tender and acceptance and these conditions of sale shall be deemed to form part of such tender and shall constitute the Agreement for Sale.

7. The Purchaser shall not call for any abstract of title or other evidence of title to the possession of the property, and shall make no objection to the title in writing to the Vendor's Solicitor within five days from the date of approval and acceptance of the Tender, and in default of making any such objections the Purchaser shall be deemed to have accepted the said title.

8. All adjustments of Insurance, Rents, Mortgage Interest, Taxes and other Assessments to be apportioned to the date of possession of said when possession shall be given.

9. If the Purchaser fails to comply with the conditions aforesaid or any of them the deposit and all other payments made thereon shall be forfeited absolutely to the Vendor, be re-sold, re-sale, together with all charges attending such re-sale shall be made good by the Defaulter.

10. The Purchaser shall take the property subject to a first Mortgage to the Ontario Loan and Debenture Company on which there is now outstanding a principal sum of Three Thousand Two Hundred Dollars ($3,200.00).

11. The Purchaser shall have the conveyance prepared at his own expense and tender the same for execution.

J. C. ANDERSON,
Judge.

DATED AT BELLEVILLE this 20th day of October, 1955.
O28-N6-11

BARGE OVERTURNS

OGDENSBURG, N. Y. (AP)—A barge being used on the St. Lawrence seaway project overturned in swift current Thursday and dumped two trucks and engineering equipment in 15 feet of water. Jack Binder of the Morrison-Knudsen Co., which is excavating a channel, said the equipment can be salvaged.

NOTICE!

SUMMARY OF RETURN
OF ELECTION EXPENSES
PROVINCIAL ELECTION
JUNE 9th, 1955
THE PROVINCIAL ELECTIONS
ACT 1951
ELECTORAL DISTRICT OF
HASTINGS WEST

Dated at Belleville this 27th day of October, 1955.

MALCOLM BURGESS,
Returning Officer.

STATEMENT OF EXPENSES
OF IRVING A. McGAUGHEY
CANDIDATE FOR THE
RIDING OF HASTINGS WEST
IN THE
PROVINCIAL ELECTION
held on June 9th, 1955

Caretaker	$ 30.50
Telephone	46.37
Office Help	100.00
Radio Advertising	208.52
Hall and Rentals	41.00
Newspaper Advertising	434.14
Signs	22.00
Photostatic	11.50
Sundries	8.05
Electric Light and Power	1.50
Printing	130.25
	$997.38

I, F. LaPalm, Financial Agent for the above Candidate, declare that the above is a true statement of moneys paid by me during this Campaign.

F. LaPALM,
Financial Agent.

WHO CAN DO IT?

BUILDING SUPPLIES

G. F. AINHART LUMBER CO. TELE-phone WO 2-3124 Station St. Rd Concrete blocks, flooring, sheeting, plywood, sash doors mill work. Contractors' supplies.
A10-tf

LUMBER, SHINGLES, DOORS, sashes, millwork, cement, builders' supplies, insulation. Connery Limited. St. Paul St. WO 8-6424
Z30-tf

LUMBER, ROOFING INSULATION and millwork. Complete line of plywood, sash, doors, moulding hardware. Jay Mart, 372 Front Street. WO 2-2584.
J30-tf

CONCRETE

READY MIXED CONCRETE FOR ALL your building requirements. Phone Ready Mix Concrete Products Company Limited, Trenton, 1-2121. "If it's mixed by McFarland it's good." Free estimates.
O13-1m

DRESSMAKING

DRESSMAKING AND ALTERATIONS Ladies' suits, coats, dresses and sportswear. Prompt and prompt service. WO 2-1134.
O26-1m

FRESH FISH

FRESH CAUGHT PICKEREL, LAKE trout, whitefish, smelts, etc. Every Day at Quinte Fisheries. WO 8-2154.
O10-1m

ICE and FUEL

HARRY SMITH, ICE COAL, FUEL. Pinnacle St. ? O 8-7919
M5-tf

SLAUGHTERING

ALL TYPES LIVESTOCK DRESSED or ready for locker. Omar Chisholm R. R. 2, Belleville. WO 8-3524
O3-1m

VACUUMS FOR SALE

ELECTROLUX, AUTOMATIC AND upright models. Also polishers. Sales service and rentals. 5 Richland Ave WO 8-6388.
O26-1m

SHARPENING SERVICE

LAWNMOWERS, SAWS, SCISSORS, skates, knives sharpened. 249 South John Street, Mr Joe Pilon. Pick up and deliver.
O13-1m

T.V. SALES AND SERVICE

ALL - WAVE AERIALS. AERIAL installation, erection, rotators Prompt Finals Electric WO 8-6960 for prices.
O6-1m

D. CAIRNS' TELEVISION SALES. Aerial installation, rotators. Prompt and efficient work guaranteed. WO 8-2414.
A32-tf

TRUCKING

RICH BLACK LOAM, SANDY FILL, rough fill, crushed stone, etc. Building and grading. Phone Ivan Gibbon, WO 2-3906.
O13-1m

RICH BLACK LOAM, SAND FILL, gravel and manure. Cinders, crushed stone, crushed gravel. Phone Mel Hartage, WO 2-3189.
O24-1m

RICH LOAM, 5 YDS $7 - BRICK AND block sand, crushed stone, clay soil and gravel fill. Year end sale. WO 8-8117.
O3-1m

LOAM, SOFT FILL, GRAVEL, SAND, crushed stone, cinders. General trucking. Morrison Bros. Carlaw Phone WO 8-7606.
A24-tf

WATER LOCATOR

HERBERT FOX, 19½ ISABEL ST., Belleville. Phone WO 2-3184 evenings. 40 years' experience.
O21-1m

FMR. TWEEDY — by Ned Riddle

NOTICE TO CREDITORS

IN THE MATTER OF THE ESTATE OF EDWARD GREENFIELD, late of the City of Belleville, in the County of Hastings, Retired.

NOTICE is hereby given that all creditors and other persons having claims against the said Edward Greenfield, who died on or about the 28th day of September, 1955, at the City of Belleville, in the Province of Ontario, are required to send, on or before the 15th day of November, 1955, to the undersigned, Secretary for the executors under the will of the said Edward Greenfield, full particulars of their claims if any.

AND TAKE NOTICE that after the said 15th day of November, 1955, the said Victoria and Grey Trust Company will proceed to distribute the assets of the said estate among the parties entitled thereto, having only to the claims of which it shall then have had notice, and that the said Victoria and Grey Trust Company will not be liable for the said assets, or any part thereof, to any person whose claim it shall not have received notice.

Dated at Belleville, this 20th day of October, 1955.

ROBERT TEMPLE,
324 Front Street,
Belleville, Ontario.
SOLICITOR FOR VICTORIA AND
GREY TRUST COMPANY.
O21-28-N4

PAID FOR FLOWER DAMAGE

LONDON, Ont. (CP)—Damages of $1,000 have been awarded to a London man for damage to his flower bed during construction of the board of education building. The settlement, in favor of D. C. Routledge, was announced Thursday by county Judge H. D. Lang of Stratford. The suit was brought against the board of education and Quinney Construction Ltd. The suit arose out of damage to the flower bed at the rear of a building owned by the plaintiff.

NOTICE

FOR SALE

Re: Sylvender Graves Estate
Re: Sale Farm Property, Tyendinaga

The real property known as the Sylvender Graves Farm, in Tyendinaga Township, consisting of 100 acres more or less, will be offered for sale by Tender to the Person or Corporation making the highest offer.

A true cash, Deposit of 10% will offer required.

Particulars of the property may be obtained from the Administrator of the Estate.

Written offers may be submitted to the Administrator, Sylvender Graves Estate c/o Cameron & Sproule, box 278, Belleville, Ontario any time up to and including November 30th, 1955, at which time or times as requests may be made for further offers.

CAMERON & SPROULE,
Barristers & Solicitors,
Box 278, Belleville, Ont.
Solicitors for the Administrator,
Sylvender Graves Estate.
O7-14-28

DIES IN FREAK ACCIDENT

TORONTO (CP)—Frank Rogers, 54, of nearby Richmond Hill, was electrocuted Thursday in a freak accident while working with an Ontario Hydro crew at Bramalea, 15 miles west of here. Firemen and doctors spent five hours trying to revive him before he was pronounced dead. He was in too critical a condition to be moved to hospital, Dep. Sgt. Mr. Rogers was pulling weeds six feet from a hole digging machine when it struck a rock and jumped, touching a 4,600-excited the board of education and volt overhead wire. It is charge travelled through the earth and was grounded in Mr. Roger's body.

NAIRNS
FLOOR TILE

You can have sparkling, long wearing floors in every room in your house at a minimum of expense. Nairns tile are standard gauge, triple press Marboleum, a range of 19 beautiful colors — marbelized and jaspe.

14¢ each

EARLE DARRAH

Wallpaper and Paints
DIAL WO 8-6078
56 BRIDGE ST. E.

OPPORTUNITIES

The Bata Shoe Company of Canada Limited has the following vacancies:

1. MALE SECRETARY — capable young man well versed in all secretarial duties required for a position of trust and responsibility in an exclusive department of our organization. Must be neat and accurate typist. Shorthand a distinct advantage but not absolutely essential. Applicant must have vantage but not absolutely essential. Applicant must have Junior Matriculation or equivalent and have had 3-4 years experience in secretarial work of a confidential nature.

2. CLERK-TYPIST — male or female. Duties would involve typing, keeping office records and, generally performing all typing, keeping office records and, generally performing all the activities of a clerk assistant to one of the Company's buyers. Grade 12 or an advantage but not essential. Excellent prospects for the right party.

3. STOCKKEEPER — preferably with experience. Applicant must have Junior matriculation or equivalent and must be good at figures. Here is an excellent opportunity for a young man 20-30 who is willing to accept responsibility and work for advancement.

Write in confidence giving details of experience, age, and salary required to Personnel Manager, Bata Shoe Company of Canada Limited, Batawa, Ontario.

Are your house and furnishings INSURED for what they are worth

MORTGAGE LOANS and INSURANCE
Individual Attention and Budget Terms
JAMIESON BONE & CO.
183 Front St. WO 8-6765

TOYS FOR ALL AGES
FUN-PACKED
ENTERTAINING

EATON'S TOYLAND OPENS SATURDAY

EDUCATIONAL
COLOURFUL
CUDDLESOME
MECHANICAL
SPORTING
CONSTRUCTIVE
THRILLS FOR ALL

Whoo-pee! Children from 4 months to 14 years will find Toys, Games, Puzzles, etc. in this wide selection at EATON'S. For happy indoor playdays, take advantage of EATON'S Toyland — opening Tomorrow!

Lay-Away for Christmas!

25" Dolls

A splendid Gift — large, cuddlesome, and prettily-dressed dolls! One-piece, "flesh-coloured" latex rubber body, vinyl plastic head . . . Blue sleeping eyes . . . Rooted saran hair in "Marcel" style, can be washed, combed, curled and set . . . lace-trimmed, nylon sheer, flared dress, taffeta slip trimmed with nylon net. Panties, socks, and shoes; complete with air curlers.
EATON 7.98

Inexpensive

16" Dolls

Rock bed, sleep; dressed in one-piece "cotton batiste pyjamas. Latex rubber body, vinyl head with in set eyes.
Each 1.98

Just like Mummy's!

Doll Strollers

A favourite Youngsters' Toy! Gaily-coloured all-metal construction including wheels. Safety rail has a sweater guard, scooped front for baby's comfort, enameled front for baby's handle. Each 1.79

Market Bags

For little Shoppers! In colourful vinyl plastic; complete with purse, cheque book and play money.
Each ..... .98

Tea Sets

For four persons, made from durable polished aluminium. 4 plates, 4 cups and saucers, 4 cups and saucers, 4 spoons, 4 knives and 1 teapot.
Set 1.98

Popular "Pro"

Hockey Game

Enjoy "Hockey Night" in your home! 6 players in each team, size of board about 30½"x16"x3". high. Heavy wooden ends and "Masonite" ice boards; scoreboards with pegs on each side. Each 10.95

Exciting "Tee Wee"

Hockey Game

Junior Hockey at a Junior Price! 3 players in each team, size of board about 24½"x10¾"x3" high, all metal construction with widely-rolled edges for strength . . . high score board with pegs at each end. Each 5.95

Tea Sets - For Two

Made from polished aluminum, attractively boxed. 2 plates, 2 cups and saucers, 1 teapot.
Set ..... .79

"Pixie" Constructive

"Build-a-Toy"

. . . toys and designs. Kits to make dozens

Instructional and entertaining. Tubular and wheel-shaped wooden pieces with Red-coloured Key spools.
Set contains 56 pieces ..... .59
Set contains 81 pieces 1.00
Set contains 121 pieces 1.25
Set contains 202 pieces 2.00

A Novel Gift!

Magna-Jectors

Project your snapshots, postcards, maps, etc. onto vinyl plastic screen! Projector made of strong Black plastic, snaps readily into position. Includes 2 slides of vintage Projector, Lens and Screen, set 4.98

Holster Sets

Crocodile - designed leather Holster and Belt; Holster has Western Style Cut-out design in this strong Cap Gun in Silver or Gold.
Set ..... .98

Slate Sets

Wooden-edge slate; box of colouring crayons and box of White chalk. Colouring book.
Set ..... .59

Jaller's

Playtime Keys

2 metal keys, the colour of Silver on ring
Each ..... .29

Men's Winter Coats for Sports, Casual or Town Wear!

For skiing, skating or as a Surcoat!

"Commander" Parkas

Sturdy Cotton Gabardine has splendid weather-resistance. Quilted-rayon satin lining, zipper front with button tabs . . . detachable fur-trimmed hood, Mouton (sheared and dyed processed lamb) collar . . . 4-button flap pockets, shirred elastic waist at back, knitted storm wristlets. Colours Navy, Grey or Olive. Sizes 36 to 46.

EATON Price, each 16.95

Men's Wool and Cashmere Overcoats

You'll be proud to wear this excellent quality coat, expertly tailored in single breasted, slip on style. Rayon lined in upper body and sleeves, patch pockets, button through front, cuff sleeves. Available in dark grey or navy blue. Sizes 36 to 44.

EATON Price, each 45.00

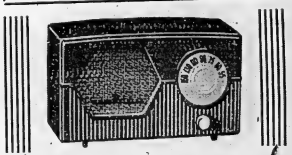

Enjoy VIKING'S Rich, Clear Tone!

Mantel Radios

Deluxe 6-Tube Receiver; 4"x6" oval speaker, 3 section tuning condenser for added selectivity, built-in loop antenna, outlet for phono-jack. Colours Ivory, Brown, Maroon, Dark Green, Light Blue.

EATON Price, each 37.95

Compact! Clear Reproduction! VIKING

Mantel Radios

Quality 5-tube receiver, in attractive "Plaskon" cabinet . . . built-in loop antenna. Colours Ivory, Brown, White, Dark Green, Bright Red.

EATON Price, each 27.95

T. EATON Co. LIMITED
BELLEVILLE BRANCH

Dial WO 2-4561

NOW! Sanitized* GLENEATON NYLONS

FIRST TIME OFFERED AT THESE PRICES

Special 20% Discount Selling for one whole week!
Saturday, Oct. 29th to Saturday, Nov. 5th inclusive

GLENEATON — only at EATON'S! First choice with thousands of well-dressed women from coast to coast! Tops in style, fit, and all-round value!

Sanitized exclusive with EATON'S in Canada — A chemical process that helps keep your GLENEATON Nylon Hosiery odour-free even after all-day wear!

20% OFF Regular Prices!

'Sanitized' is self-de-odourizing. Checks unpleasant odours!

'Sanitized' is self-antiseptic! Check perspiration deterioration!

'Sanitized' does not wear off! It lasts for the lifetime of your nylons!

'Sanitized' non-toxic and non-irritating! No cases of allergy have been found!

'Sanitized' has a background of over 20 years experience and is exclusive with EATON'S in Canada!

Get to know these full-fashioned 'Sanitized' 'Gleneaton' Nylons! Get to know the way they fit, the way they feel, the way they look! Take advantage of this exceptional offer! Buy for yourself! Buy for gifts! — Buy Now and save on your Christmas budget! Come in person, phone, or write — but shop now! Benefit by this special 7-day Selling Event! — Get to know 'Sanitized' 'Gleneaton' Nylons — start to wear them for every occasion!

EATON'S own fashion-sponsored shades for Fall and Winter. ● Blush Beige ● Maple Beige ● Tender Beige. Average and long lengths . . . sizes 8½ to 11 in group . . . except "Streichy top" and "Stretchy" types.

45-gauge, 30-denier, Daytime Sheer. Reg. 1.19, 3 prs. 3.45
EATON Special Price
Pair 85 ..... 3 prs. 2.75

51-gauge, 15 denier, lightweight Sheer. Reg. Pr. 1.19, 3 prs. 3.45.
EATON Special Price
Pair 85 ..... 3 prs. 2.75

60-gauge, 15-denier, "Better Wearing" Sheer. Reg. Pr. 1.29, 3 prs. 3.75
EATON Special Price
Pair 1.03 ..... 3 prs. 3.00

51-gauge, 30-denier, "Better Wearing" Reg. Pr. 1.39, 3 prs. 4.00.
EATON Special Price
Pr. 1.11 ..... 3 prs. 3.20

51-gauge, 30-denier, "Stretchy Top" (sizes 9 to 11). Pr. 1.39, 3 prs. 4.00.
EATON Special Price
Pair 1.11 ..... 3 prs. 3.20

66-gauge, 12-denier "Evening Sheer". Reg. Pr. 1.39. 3 prs. 4.00.
EATON Special Price
Pair 1.11 ..... 3 prs. 3.20

Also but not "Sanitized" in 66-gauge, 15-denier "S-T-R-E-T-C-H" Honey Beige shade only . . . Small, Medium, Large. Reg. Pr. 1.59. 3 prs. 4.95.
EATON Special Price
Pair 1.27 ..... 3 prs. 3.68

54-gauge, 15-denier Lightweight Sheer. Reg. pr. 1.19. 3 prs. 3.45.
EATON Special Price
Pair 85 ..... 3 prs. 2.75

The Ontario Intelligencer

Authorized as Second Class Mail Post Office Department Ottawa

BELLEVILLE, ONTARIO, SATURDAY, OCTOBER 29, 1955

5c Per Copy, 25c Per Week

WEATHER

Saturday — Clouding over in afternoon. Sunday—Cloudy and cooler. Low 45, High 58.

TEMPERATURES

	Max.	Min.
Today	51	47
One Year Ago	50	46
Yesterday's Mean Temp.: 51		
Bay Water Temp.: 49.		

Samuel Crawford, Bancroft Boy, 8, Burned To Death

Six Others Suffer Burns As Fire Razes Their Home

Find Burglar Fast Asleep On Top of Safe

BALTIMORE (AP) — A 23-year-old porter, who apparently found unlawfulness a tiring proposition, was convicted of burglary Friday.

Employees of a motor company found Laurence H. Crowley atop an overturned six-foot-high safe — fast asleep — when they arrived for work Oct. 8, Nearby, police found a hatchet with which Court had been beating on the safe.

Court told the judge he had been drinking.

Ontario Brewery Workers Accept Big Wage Hike

TORONTO (CP) — The United Brewery Workers Union (CCL) on Friday night completed negotiations on the second of two package wage settlements which rank among the biggest ever reached in Ontario.

A contract signed with Brewers' Warehousing Ltd., gives 1,200 employees in 82 Ontario communities a three-year contract and the equivalent of a 58-cent hourly wage increase.

The union signed a similar contract covering another 1,200 brewery workers last week with Canadian Breweries Ltd. At that time a company official said it was one of the biggest settlements to be board of in recent years.

The Brewers' Warehousing contract must yet be ratified by the employees but a union official indicated it's a matter of form.

TO APRIL 1

The contract is retroactive to April 1. It gives employees a five-cent hourly wage increase from April 1, another five cents next April 1 and a further 10-cent increase April 1, 1957. In addition, a three-cent cost-of-living bonus will be incorporated into the wage rate Nov. 1.

The company agreed to pay the entire cost of an improved union plan rather than splitting it with employees. This is worth an estimated nine cents an hour, a union official said.

The company also agreed to pay a 33 weekly premium to clerks in Windsor, London, Hamilton, Toronto and Oshawa. Their hours drop soon to 8 p.m. instead of from 10 a.m. to 6 p.m.

The union wanted the company to close in metropolitan plants at 6 p.m. to conform with hours in the rest of the province.

The company said early in negotiations it would hold firm on its refusal to discuss demands to be given a voice in certain management functions such as deciding how many cases shall work on a line.

The company agreed to keep an adequate number of men on each job but insisted it alone would determine how many were needed.

The second contract, that with Brewers' Warehousing, was signed after several days of continuous negotiation. The first was signed with Canadian Breweries only after a short strike of employees in five cities.

Brewers' Warehousing is owned by all Ontario breweries and supplies beer to hotels and to customers through its 200 retail stores.

Today's Chuckle

Re: "Didn't you say there was something about me that you liked?"

She: "Yes. But you spent it all."

THE WEATHER

TORONTO, (CP) — Synopsis: A disturbance centred over the Michigan Saturday morning will move to west of James Bay and cooler air edging inward the province around the southern edge of this storm will cover the whole province by noon Sunday, bringing cloudy skies and lower temperatures. A few scattered showers are expected to fall today as the cool air approaches and local districts will have cloudy skies, and widely scattered light showers Sunday.

2,000 CYPRIOT STUDENTS STONE BRITISH TROOPS

Briton Thanks Troops For Patience, Restraint

FAMAGUSTA, Cyprus (Reuters) —Two thousand students, shrieking anti-British slogans and demanding "Enosis" (union wt hGreece), today threw stones at British troops in this port city.

Troops and police took up positions outside two schools as students streamed out of their classrooms in a demonstration of protest against the British rule forbidden in similar demonstrations Friday. Two soldiers was slightly injured in the disturbance.

Meanwhile, Field Marshal Sir John Harding, British governor of Cyprus, today sent a message of thanks to the British troops for their "patience and restraint" in dealing with Friday's disturbances throughout the violence-racked island.

CURFEW LIFTED

Soon after dusk Friday night demonstrations were started at the Greek quarter of Paralimni, near Akhna, south of Famagusta, but police quickly dispersed the crowds.

The curfew in force at Limassol Friday was lifted today and will be in force only between certain hours. Incidents occur, British officials said.

Of about 900 persons arrested after the Famagusta riots, all but 28 have been released.

Canadian Design Of Naval Vessels 'Comes of Age'

MONTREAL (CP)—The chief of Canada's naval staff said today that the commissioning of the new-type destroyer escort St. Laurent marks a milestone in Canadian naval development.

Vice-Admiral E. R. Mainguy said the vessel's launch marks "not only the addition to the fleet of what we consider to be the most modern anti-submarine vessel in the world, but the first of a new series in our naval ship design and construction in Canada."

The naval chief spoke at the commissioning ceremonies at the ship-yard of Canadian Vickers Ltd., where the Canadian designed, 2,000-ton warship was built, the first of 16 in the series. The ceremonies were attended by many dignitaries, including Defence Minister St. Laurent. The ship is named for the river, not for the minister.

Vice - Admiral Mainguy's statements were limited to the text of a speech issued to the press before delivery.

WELL EQUIPPED

He said completion of the $15,000,000 atomic age vessel, which is loaded with the latest in armament, radar and sonic gear, represents the culmination of experience in a design and development effort that has progressed step by step before in Canada in this field."

The St. Laurent has rounded lines, much like those of a submarine, to help prevent icing in the Arctic. Her hull also is said to be completely sealed and operated from below decks in case of attack by atomic fall-out for two years to build. Five more of the same type are expected to be completed in 1956, five in 1957 and three in 1958.

Took Frozen Milk to Bed With Them, Thus Surviving Six Days in Arctic

FAIRBANKS, Alaska (AP)— Three survivors, including a Canadian, of an Arctic plane crash told Friday of their survival for six days by taking frozen milk into their sleeping bags to thaw it for drinking.

They adopted the thawing technique after discovering that the frozen milk chips proved too icky to eat in the below cold of the black crash site.

R. F. Carling of Toronto, Canadian General Electric Company technician, suffered a back injury. Harold Brazell of Harpers Ferry, Iowa, a Western Electric Company technician, and Keith Lenhart of Anchorage, the pilot, were uninjured.

The men were flown to Barter Is'and, off the Arctic coast, Thursday night. A rescue party picked them up in two army-type "weasel" tracked vehicles and carried them seven miles to a landing strip.

They told members "of the U.S. Air Rescue Squadron they had to make a forced landing last Friday when the plane's carburetor iced up on a flight to a remote radar station.

Through six nights the two injured men laid Carling in the sleeping bags and then put the sleeping bags to make him as comfortable as possible. Lenhart and Brazell said they huddled together, sitting up, with one sleeping bag as a cover. They said they didn't lie down for six nights.

Their food supply was the case of fresh milk they were taking to the lonely outpost at Herschel Island.

An aerial searcher finally spotted the wreckage last Sat. of the Brooks range Wednesday.

Contracts for Highway 'Cloverleafs' and Bridges North of City Awarded

Contracts for the construction of the cloverleaf on Highway No. 14 (Maley) over Highway No. 401 north of the city and also for the bridge and approaches on Highway No. 37 (Tweed), crossing the new four-lane route, have been let by the Ontario Department of Highways.

Roscoe Robson, M.L.A., for Hastings East, announced today that the J. McFarland Construction Company has been awarded the contract for the construction of the bridge and approaches over the new four-lane road on Highway 37. The contract calling for a granular base and hot mix for the approaches was awarded to the Hutton Bros at $139,420.

Construction of the cloverleaf on Highway 37 had previously been let to Peacock and McQuay Construction Company of Toronto. Somers Construction Company, Toronto, has been awarded the contract for the construction of the cloverleaf bridge on No. 14 highway and also for the grading of the short stretch of 401 highway between No. 14 highway and the Moira River. The contract also calls for paving. Amount of the Somers contract is $245,345.

Work on both projects will commence immediately.

Rival Plans for Regional Settlement Before Big 4

By JOHN M. HIGHTOWER

GENEVA (AP) — The Soviet Union and the Western powers squared off today for a propaganda battle over German unity and European security—with no agreement that they will be able in the present Geneva meeting to begin seriously resolving their differences on these vital issues.

The Big Four foreign ministers' conference in the third week has already has developed a stalemate so complete on the German and security that diplomats say it is impossible to believe that practical negotiations can get under way in the near future.

In such circumstances, the arguments made by the foreign ministers here logically will be directed not toward persuading each other's minds but toward rallying public support, particularly in Germany, for their respective positions.

ARGUING FOR PEACE

Each side now is prepared to argue that its own plan for Europe and Germany is the best method for assuring peace.

Behind the propaganda fight, the existence of which neither side officially admits—appear to be contradictory aims and strategy under which shape up this way:

1. The Western powers believe they may eventually persuade Russia to accept German reunification on Western terms if they apply firm and patient pressure over several years. They reason that Russia needs a period of peace and international prestige while the Russians will, if necessary, pay a considerable price for it.

2. Russia for some months has been manoeuvring to obtain a truce in the Cold War in order to relieve world tensions, put the Western powers off guard, weaken the North Atlantic Treaty and concentrate on its own internal economic problems. Having achieved considerable relaxation of tension, especially since last July's conference of Big Four government leaders, Russia now is under pressure to hold what it has gained without giving up any territory or position of great value.

World opinion is important for both sides.

The Western powers may employ it as a means of pressure to inch the Soviet Union toward agreement on what they want.

Nonetheless, Germany is more important for Russia than for Western allies in the Western camp it almost entirely a matter of public opinion, and a reversal for the Western powers in this field could wipe out the gains they have already made.

The negotiations stalemate in the Big Four parley was defined clearly Friday when the Western ministers introduced their compromise plan for German reunification and European security, and when Foreign Minister Molotov presented the European security plan.

Molotov's program virtually was word for word the same as that which the West by now knows at the July "summit" meeting.

It called for an end to the North Atlantic Treaty Organization and creation of an all-European security system, and for the withdrawal of divided Germany would each have membership.

Molotov said he would make proposals on Germany later, but that the way to settle the German problem was first to agree on European security and the end of what he called "military groupings."

The Western program took precedence in Thursday's session.

It called first for a solution of the Soviet-German conflicts creation and offered security guarantees for Russia, Poland and Czechoslovakia. Security would become fully effective only after Germany had been united and had agreed to join NATO.

Flying Police Squads Formed To Beat Growing Gang Menace

TORONTO (CP)—If more teenage gangs break out in lakeshore communities around Toronto, police flying squads will be on the scene within minutes, authorities said today.

Police say a plan has been worked out by forces along the lakeshore to defeat a growing gang menace.

The squads were organized after four Toronto youths were severely pummelled and kicked last week trying to break up a midnight fight between teen-aged gangs.

Friday night young hoodlums from Toronto's east end were trouble in Toronto township were watched continually by police. Police said more than 20 teen-agers were lined up at one time with hands above their heads as they were searched for weapons. One youth was arrested.

Police said they had been warned a gang from Toronto was planning to wreck an emergency housing centre at nearby Lakeview. A Halton County Council meeting at the centre was cancelled because of the threatened attack.

They estimated more than 200 Toronto youths reached the area during the evening. Six police officers on duty all night kept them under surveillance.

Dan Mount, 18, of Toronto was arrested and charged with having an offensive weapon, a six-inch spring knife.

Police said they have reports some of the hoodlums have zip guns—home-made weapons firing .22-calibre bullets.

Lakeshore teen-agers say gangs arriving from the east end of Toronto wear "stomping boots," fitted with steel heels and toenails for kicking people.

Japan Will Sell Arms to Egypt If U.S. Approves

TOKYO (AP)—A Japanese industry spokesman today said Japan intends to try to sell armaments to Egypt, but all contracts will be submitted to the United States for approval.

"Of course we will make overtures to Egypt, and we are certain that Japan can manufacture and sell arms to Egypt," said the spokesman for the Federation of Economic Organizations composed of all major Japanese business firms.

The spokesman said Japan is seeking arms markets in southeast Asia and elsewhere to help keep industries running, since American purchasing in Japan "by next year will almost peter out."

TOOK 100 ASPIRIN

COVINGTON, Ky. (AP)—Regina Carter, 15, died Friday after swallowing 100 aspirins, coroner E. L. Smith reported. Members of her family said they could give no reason for the girl's action.

Police said if a riot broke out 75 officers could be on the spot within five minutes under the flying squad plan. Police at Etobicoke, Mimico, Swansea, Long Branch and Port Credit are in the plan.

CZECH EMBASSY UNDER EAGLE EYE OF MOUNTIES

Said Legation Tried To Recruit Agent

OTTAWA (CP)—The eagle eye of the RCMP's counter - espionage branch is trained on the Czechoslovakian and Polish legations here.

A report that the Czech legation tried to recruit a Toronto Czech as an undercover agent is being investigated by the force.

It was also learned Friday that the special branch for some time has been following up reports that the legations of Communist Poland and Czechoslovakia are attempting to lure immigrants from those countries back to their homelands.

Also under investigation is that some immigrants have been threatened with reprisals against their relatives if they didn't return.

The Toronto Star Friday quoted George Blemberg, 29 - year - old Czech refugee, as saying that he was asked by two officials of the Czech legation to collect information about well-known Canadian Czechs.

IDENTIFIED OFFICIALS

He said the two officials — he identified them as third secretary Antonin Dvorak and cultural attache Ludvik Svoboda — told him that if his work was satisfactory he would be taken on as a full-time agent in this field could wipe out the gains they have already made.

The negotiations stalemate in the Big Four parley was defined clearly Friday when the Western ministers introduced their compromise plan for German reunification and European security, and when Foreign Minister Molotov presented the European security plan.

Molotov's program virtually was word for word the same as that which the West by now knows at the July "summit" meeting.

It called for an end to the North Atlantic Treaty Organization and creation of an all-European security system, and for the withdrawal of divided Germany would each have membership.

Molotov said he would make proposals on Germany later, but that the way to settle the German problem was first to agree on European security and the end of what he called "military groupings."

The Western program took precedence in Thursday's session.

It called first for a solution of the Soviet-German conflicts creation and offered security guarantees for Russia, Poland and Czechoslovakia. Security would become fully effective only after Germany had been united and had agreed to join NATO.

No Enlargement Of Eisenhower's Heart Is Found

DENVER (AP) — President Eisenhower, past another important recovery milestone, has undergone a hospital conference today with Agriculture Secretary Ezra Benson.

The president's doctors reported that now 4 days discloses no enlargement of his heart—and termed that the most significant single development of the week in his case.

The scheduled Eisenhower-Benson conference took on the aspect of a farm-policy session at first—affords the recuperating president an opportunity to say just how he feels about Ezra Benson et al Benson—and to make it clear whether he wants him to stay on in the cabinet.

The storm raging around Benson is linked to falling farm prices—a decline for which he contends the Democratic administration is not responsible.

Princess and Townsend in Country, Seen Facing 'Weekend of Decision'

LONDON (AP)—Princess Margaret and Peter Townsend were in the country today, and British newspapers spoke of the "weekend of decision" in their romance.

The princess, pale and serious, slipped quietly out of London Friday night after a 50-minute talk with the Queen at Buckingham Palace.

Special police detachments turned off traffic lights to red to hold up trailing reporters as Margaret's car moved out of the palace and headed south.

Townsend left London about the same time. Queen Elizabeth's private shake off pursuing reporters as he headed for the countryside.

NO ANNOUNCEMENT

There was no official announcement of the whereabouts of the principals in the widely followed and hotly debated romance. But by late evening heavy police patrols surrounded Uckfield House, the Sussex home of Lord and Lady Rupert Nevill, close friends of both the Royal Family and Townsend.

A Buckingham Palace vehicle earlier delivered luggage embossed with Margaret's cypher to the house, and the princess' personal detective stood guard at the gates.

The Queen took the overnight train for Scotland to join her husband, the Duke of Edinburgh, who flew there early Friday. They plan to return Sunday evening.

The Daily Express says "these meetings, followed by dispersal of the Royal Family, revive reports that a momentous decision is involved about Princess Margaret's future."

Israeli, Egyptian Troops Move Into Demilitarized Zone

Further Border Violations Are Alleged by Both Sides

Are There No Men and Women Left in Land?

JERUSALEM (AP)—Israel and Egypt today exchanged charges of new troop violations of the tense El Auja demilitarized border zone, which United Nations truce officials strove to neutralize a month ago.

Israeli officials here said two companies of Egyptian troops, about 300 men, had crossed Israel's territory along the El Auja-Nizzana border, about 45 miles south of Gaza, Friday. The Israelis said they set up an outpost in the zone in retaliation for the alleged Egyptian incursion.

CEASE FACT BROKEN

The Israeli foreign ministry issued a statement saying the two Egyptian companies reinforced two other Egyptian units which already had set up strongpoints in the zone. They said the moves were made "in disregard of the armistice agreements and of promises made by Egypt" to Canadian Major-Gen. E. L. M. Burns, chief of the UN truce observers, Sept. 27. Since then Burns has been pleading with both sides to observe the truce's neutrality.

Egypt sent Burns a note asking him to call on Egypt to withdraw from the position it allegedly had taken up during the Israeli incursious withdrawal by the Israeli troops.

Egyptian officials in Cairo claimed that the Israeli troops had penetrated Egyptian land "deliberately on Egyptian territory, which they occupied last month on orders from Burns.

AFTER CAMP DESERTERS

The latest reported penetrations came less than 24 hours after Israeli raiders destroyed an Egyptian army camp across the border at Kuntilla, south of El Auja. The Israelis said 10 Egyptian soldiers were killed and 20 captured in the attack.

Cairo said four Egyptians and four Israelis were killed, after which the Israeli force was driven off. Egypt made a strong protest to the UN-sponsored Egypt-Israeli mixed armistice commission.

At UN headquarters in New York Egyptian Foreign Minister Mahmoud Fawzi repeated previous claims that Israel was guilty of attacking Israel and is trying to maintain peace along the border.

Railroad Man Saar Premier

SAARBRUECKEN (AP) — Heinrich Welsch, a 67-year-old railroad man, was named Premier designate of the Saar by its parliament today. His selection represented a compromise between pro-German parties and the groups which contend the Saar is independent.

Welsch succeeds pro-French Johannes Hoffmann, who resigned as premier after Chancellor Adenauer last Sunday against a French-German plan for a pro-European Saar and industry-rich border territory.

The new premier will be in office until the government until new elections are held Dec. 18.

COMING EVENTS

DON'T GO TO LA SCALA, DON'T go to the Metropolitan, come to the Capitol Theatre, Sunday, October 30th, 2.30 p.m. Special program in gorgeous color, Music, voices, acts of the ballet. Limited renewed. Showing evenings only. 0-30-2

BETHLEHEM WHITE SHRINE TEA Thursday, November 3rd, 2.30 p.m. Nursery provided. 0-30-2

WE WANT TO WISH YOU AT ST. Thomas' Parochial Guild Annual, Tuesday, November 1st, from 3 to 6 p.m. In the Parish House. 0-30-2nc

ST. JOSEPH'S HALLOWEEN TEA and Sale—Tuesday, November 1st, 2-5.30 p.m., in the School Hall. Everyone welcome. 0-30-2d

TONIGHT! — BELLEVILLE OPEN Weightlifting championship — featuring Ontario's best lifters. Proceeds to Belleville Boys' Club. Admission 50c, 12 and under free. 8 p.m. 7.30 p.m. Admission 75c. 0-30-2

CHRISTMAS FESTIVAL AND Bazaar, Hall, Trinity United, Donald Street, Thursday, December 1st, 2.30 p.m. to 9.30 p.m. 0-29-2-30-2-31-2-nc-29-30

CHRISTMAS BAZAAR, AUSPICES Lady Trainmen, Tuesday, November 1st, 2.30 p.m. to 9.30 p.m. 0-30-2

BAZAAR AND TEA, WEDNESDAY, November 2nd, 2.30 p.m. Trinity United Church Auditorium. Sponsored by Trinity Guild. 0-27-30-2d

KIWANIS CLUB TURKEY DRAW Thursday, November 3rd. Glass Midget Auto Race, "Adventure in the Northwest," with added Feature, "Hollywood Story," starring Richard Basehart. Few series tickets available at Capitol Theatre. Collegiate Thursday evening. 0-30-2d

MASQUERADE DANCE, SHAMPOO-wits Grange Hall, Monday, October 31st. Lunch counter. Prizes for costumes. Admission 75c. Dancing 9 p.m. to 1 a.m. Everybody welcome. 0-30-2

DOOR TO DOOR SOCIAL EVENING at Knights of Columbus Hall, Auspices of Holy Name Society, Saturday night. Good prizes. Jackpot and door prizes. 27-29-2-nc

CANADIAN BROTHERHOOD OF Railway Employees and other Transport Workers, Local 136 Belleville, Dance and Social Evening, Saturday, October 29th, Elks' Hall. Round and square dancing. Door prizes and others. Membership cards must be presented. Lunch free. Non-members $1. per couple. 0-30-2nc

Doubt Death Of Worker Was Accidental

NORTH BUXTON, Ont. (CP)— Doubt as to whether the death of Francis Harding, a happy-go-lucky farmer of this small tobacco community, was accidental was expressed Friday by some residents of the area a mile south of Chatham.

The 32-year-old railway employee's mangled body was found Wednesday near a culvert on the west of the New York Central line near here.

His youngest brother, Medesty Harding, 23, said "I'm sure my brother had no real enemies" anywhere along the line and if I have to sell my house to raise the money I'm going to find whoever killed whom."

Buxton's doubts stem principally from the fact the dead man's wallet was found empty near a pail of milk he had bought at the store Wednesday. The second is that Harding carried $1,000 in cash with on a railroad that he knew so well. Having just received his wage of 1947 and living within 50 yards of it as he did.

CITY & DISTRICT NEWS

HUNTER SPOILS BEAR'S BREAKFAST

William Dreyer of Faraday township spoiled a bear's breakfast the other morning. Lo-cals was feeding off apples in the Dreyer orchard when the owner came to go with his rifle. The dead bear weighed 190 pounds.

BANCROFT VILLAGE NOW BUSY PLACE

Bancroft is a busy village these days according to reports from the north district. There's the snow-flurries" in the air, wild strawberries and tame raspberries are being harvested; bones are "springing up like mushrooms" and the polling division just finished its season championships.

MRS. P. C. BARNETT TWEED LIBRARIAN

Mrs. P. C. Barnett has been appointed librarian of Tweed public library succeeding Mrs. John McNaught. Mrs. Barnett takes over duties on November 1.

FINE BUCK SEEN AT CARRYING PLACE

Lewis Brown, Carrying Place farmer missed a venison dinner the other day because deer-hunting is out of season. He saw a fine buck cross the highway near his farm. The animal charged the fence but its horns became entangled in the chicken wire. Brown watched, the deer struggled to extricate itself, finally succeeding and disappearing in a nearby woods.

SHELLETTES BEATEN IN FINAL GAME

Trenton Spotless Cleaners defeated the Belleville Shelletes 4-3 in the final game of the Eastern District Ladies softball League championship series. A highlight of the game was when a dog raced on the diamond and chased a runner around the bases.

FIREMEN BEAT PHONE, 'ALARM' JUST ACCIDENT

The accidental tripping of a fire alarm can cause a big stir of excitement and confusion. The department is notified immediately that the whole thing is a false alarm.

Friday afternoon city firemen heard the telephone crank from the G. T. Lanning Ltd. factory on Dufferin St., when the fire alarm there was accidentally tripped.

With the sounding of the alarm firemen from both stations were away to the believed scene of the fire. The nets got away as quickly that the management at Lanning's did not have time to head off the run with a telephone report that the firemen were not required.

The only other run reported by firemen was a call to Howard St. for an over-heated stove.

CNRAA CONTEST No. 34 COMMENCES NOV. 1st.

"A PLACE FOR EVERYTHING, AND EVERYTHING IN ITS PLACE"

(Author's Name below)

Our prescription department contains many thousands of different drugs and medicines. Every single one of them has its particular place.

New discoveries arrive, are properly classified and stored in exactly the right place to keep their efficacy. Because of this orderly arrangement, we can locate any drug in seconds, and compound your prescriptions both carefully and speedily.

YOUR PHYSICIAN CAN PHONE WOodland 9-4551 WHEN YOU NEED A MEDICINE

Pick up your prescription if shopping near us, or let us deliver promptly without extra charge. A great many people entrust us with the responsibility of filling their prescriptions. May we compound yours?

Geen-Drugs
DIAL WO 2-4551
FREE DELIVERY
PRESCRIPTION CHEMISTS
Proprietor by Samuel Embler 1315-
Copyright 1955 2-43

Fox Crusade Closes Fourth Week on Sunday

By petition of the large audiences attending the Lorne F. Fox Party Salvation and Healing Crusade, Mr. Fox and his group made last minute changes in plans, in order to extend their services through the month. The campaign has witnessed capacity attendances with several hundreds turned away on every occasion, at the Collegiate auditorium. The extra week has added substantially to the many hundreds of people who have professed Christian conversion in the previous days of the campaign. The Full Gospel churches of the Belleville area, which have sponsored this series of meetings, have expressed deep satisfaction for the over-all results for the Crusade.

Sunday will definitely conclude the Crusade with two rallies in the Collegiate. At 7.30 p.m., The Fox Party musical ensemble will present a festival of sacred music. Included on the program, Ruth L. Fox, contralto, will sing "The Lord's Prayer" and "Open the Gates of the Temple."

Evangelist Lorne Fox, who is also a gospel musician pianist and organist in addition to his preaching ability, will present his original pianoforte arrangement to "The Holy City." Vocal quartets and the Hawaiian guitar ensemble, featuring Ray and Aden Troyer, will add to the program. The Rev. Mr. Fox will speak on the subject "I Men in Belleville That Cannot Be Saved". The evening service will climax with prayer for the sick.

At 2.15 o'clock Sunday afternoon, Mr. Fox will speak on the subject "All Speak with Tongues?" An anointing for service line will highlight this rally.

Bobcats Surprise Sponsor Temple With Party, Gifts

Bob Temple, sponsor of and coach of the Belleville Bobcats, was the guest of honor at a surprise party at the Wharf St. Debating Club last night.

The party was planned by the players and officials associated with the team which captured the OASA Intermediate "AA" championship and the Labatt trophy for winning the city "AA" title. Temple was lured to the club rooms and greeted with strains of "For He's a Jolly Good Fellow" as he entered the building.

Manager Jim Ginther, coach Herb Henn, OASA convener Don Lee and all the members of the team were present. Following the party Mr. Temple was a very surprised and happy fellow.

Don Lee presented Bob with a beautiful pennant on behalf of the team. The flag was gold colored and trimmed in black and had the ball school crest on it along with inscribing of all the players' names and the championships the team won.

Captain Doug Bone honored Temple with a club bag before the social evening got under way. The sponsor thanked everyone and assured them he would be back next year to defend the titles for the Belleville Bobcats.

R. M. MITCHELL
Registered Optometrist
27 BRIDGE ST. E.
Office WO 8-2294 Res. WO 8-7367

FREDRICK G. FORSTER, D.C.
WISHES TO ANNOUNCE
The opening of an office for the practice of Chiropractic.
AT
256½ FRONT ST. - BELLEVILLE
In the Quick & Robertson Building
PHONE WO 8-9514

RURAL
Electric Power Interruption
SUNDAY, OCTOBER 30th
2.00 P.M. to 4.00 P.M.
AS FOLLOWS:
V.L.A. SUBDIVISION, COLLEGE HILL, HILLCREST SUBDIVISION, HERCHIMER AVE., EAST BRIDGE ST., NO. 2 HIGHWAY EASTERLY FROM CITY LIMITS TO BELL'S CREEK.
HYDRO-ELECTRIC POWER COMMISSION OF ONTARIO

Mortgage on Shrine Temple Burned by Jubilant Members

Part of the documented history of the Shrine Club here went up in smoke last night, but the way the Sirines themselves figure, it was a blaze of glory.

For last night the club burned the mortgage on its temple at 51 Highland Avenue, with pride and a dash of justified self-congratulating the organization here at last had fully come into its own.

For the first time since its foundation just 11 years ago, the Shrine Temple are independent owners of all they survey in the Highland Avenue property, first taken over by them in 1946.

Several notables among the nobility of Shriners in this part of the world were on hand to witness the big event, together with a full turnout of Belleville Shriners themselves.

Heading up the list of the distinguished guests was R. Arnold Hall, Toronto, Potentate of the Ramses Temple, Toronto.

The mortgage was sent up in flames shortly after dinner.

Previous to that, the gathering witnessed the president of the club, Jack Bush, who thanked the various committees for their help in achieving the point of success signalled by the burning.

Mr. Bush also announced that the club this year has given $1,500 to the Belleville General Hospital to equip a three-bed room for paediatrics in its new wing. And a further gift of $1,000 to defray the hospital's building fund.

TRACES GROWTH OF CLUB

T. Storey, past-president and a chief Rabban of Ramses, then traced the birth and growth of the Shrine movement in Belleville. He recalled in its first meeting in the quarters of the Board of Commerce in 1946. About a year later the club moved to Campbell Street, into the present ones now occupied by Dr. R. J. Seed. The following year it settled down in its present quarters on Highland Avenue. With that move came an end to any shiftlessness in the club's make-up. It had at last found its own permanent residence and went hard to work to put things into proper and comfortable shape for posterity as well as the present.

However there was still the mortgage to pay off, but last night with the burning of that document to the club at last could truly call its home its own.

In a speech, specially prepared for the occasion, Potentate Taylor recalled to mind the aims of the organization and spoke on its crippled children's program—a field in which Shriners do not allow any grass to grow under their feet. Their aims in this direction are a spring of ceaseless work and achievement.

Potentate Taylor also showed a film on the Canadian All-Star game last year.

Among those present were past-potentates of Ramesses Temple H. B. McConnell, S. Richener Smith, Alec Brown and Dr. Cecil Mackie Madoc. Members of the Ramesses Temple band, assisted by Gordon Rabban; C. A. Fraser, High Priest; J. J. Carey, Oriental Guide; W. H. Massey, treasurer, Ramesses Temple, and C. M. Edwards, recorder for the Temple.

Brockville Trims Cornwall 10-2

Brockville unleashed a high-powered attack at home last night to whip Cornwall 10-2 in an O.H.A. Eastern Ontario Senior "B" fixture. This was the first game for both teams in the 40 game schedule.

As a result of last night's action, Whitby lead the pack with a win and a tie, Brockville Cornwall with one victory, Kingston hold third on the basis of a tie while Belleville and Cornwall have occupied one game each in as many starts.

Brockville had a narrow edge in the opening period last night and it held a 3-1 lead at the period's end. This was a rough twenty minutes. The middle session was rough, slaughter with Brockville upping the score to 6-2. This period was more even than the first despite Brockville's scoring edge.

The third and final period saw Brockville rip home four unanswered goals as play became wild and rugged. Three penalties each between Brockville fans and Cornwall players at the 17 minute mark and action was halted until order was restored.

GOVERNMENT BONDS
(By the Investment Dealers' Association of Canada)
OCTOBER 27, 1955

Govt. of Canada Bonds	Bid	Asked
July 1, 1956	99.80	100.05
Sept. 15, 1956	99.85	100.00
Oct. 1, 1957	98.80	99.20
May 1, 1958	98.10	98.50
May 1, 1958	100.35	100.60
Dec. 1, 1958/59	99.30	99.60
Dec. 1, 1959/61	99.30	99.60
Dec. 1, 1960/63	99.30	100.00
Oct. 1, 1962/64	98.00	98.50
Sept. 1, 1961/64	98 ½	99 ¼
June 1, 1956/66	100.00	100.25
June 15, 1967/68	93.50	94.25
Dec. 15, 1965/70	100.00	100.25
Jan. 15, 1973/78	99.25	100.00
Perpetuals	83.75	84.75

Extra Officers Will Be Out On Hallowe'en

Goblins, witches and black cats may be expected to roam on Monday (Hallowe'en night) but they will have to be on the lookout for mischief.

"The police are not trying to put a damper on innocent fun but celebrants are asked to keep their fun to a level short of property damage," the chief noted.

And just to make sure that this is carried out extra officers will be on patrol while private property cars will keep tab on the outlying districts.

Large Turnout Of Both Vendors And Shoppers

Trading on the local market this morning exceeded expectations than usual, although there was a large turnout of both vendors and shoppers.

Produce was in good supply and settled prices were remaining fairly bulky offering in anticipation of the Hallowe'en festivities.

Pumpkins sold anywhere from 10 cents apiece for the smallest, up to 75 cents for the largest. Apples also continued in quantity at unchanged prices. Delicious were 60 cents a six-quart basket, with Snows and McIntosh 50 cents. Spies sold for 60 cents a peck and Sweets 60 cents a basket. A few Anjou pears were offered at a basket.

Cauliflowers were in good supply, bringing from 15-35 cents a head with cabbage 15-25 cents a head, and Chinese cabbage 25. Brussel Sprouts were 25 cents a quart box while the supply of broccoli sold upward from 15 cents a bunch. A slight offering of corn, lingering late past its season, was 50 cents a dozen. Carrots and parsnips were 25 cents a bag while marrows brought 10-30 cents. Beets were 60 cents a basket. $3 a bushel. Squash sold from 10 cents for pepper squash up to 40 cents for the Hubbard. Cooking onions were 15 cents a quart while Potatoes were down to 40 cents a basket, $2.00 a 75-lb. bag.

Chrysanthemums were 75c a bunch.

On the inside market eggs were lower at 70 cents a dozen for Grade A extra large, 65 cents for large, 58 cents for medium and 45 cents for pullets. Poultry brought 35 cents for fowl, 55c for spring chickens.

BELMONT RESTAURANT
285 FRONT ST.
FOR
SUNDAY DINNERS

National Ballet Performance Here Is First of Tour

The National Ballet Company of Canada comes to Belleville, November 14th for the opening performance of its Canadian and U.S. tour.

From Belleville it goes to Kingston, Ottawa, Peterborough, Guelph for a week in Montreal, followed by visits to Hamilton, Brantford and Kitchener. In January it plays two weeks in Toronto and one week in Ottawa before starting its U.S. tour that will visit Rochester, Buffalo, Detroit, Cleveland, Newark, New York, Pittsburgh, Philadelphia, Baltimore Charleston, Huntington, Knoxville, Memphis, St. Louis, Kansas City and Minneapolis.

The company of 82 dancers and musicians headed by artistic director Celia Franca of the Sadler's Wells Ballet of London, England, has as musical director Geoffrey Crum, begins its fifth season with the plaudits of New York critics ringing in its ears. Crum is the week-long program at the Belgian Congo Festival last spring.

"The corps de ballet was precise, unified and in good style" commented Walter Terry in the New York Herald Tribune said "The ensemble's work was beautifully trained. The girls are exceptionally well groomed and attuned . . . and Her Majesty's Canadian subjects have produced a finer Sylphides" and "Canada's ballet has the mother country, including Britain, the famed Sadler's Wells Ballet."

"Miss Franca, Mr. Adams, Miss Smith and Mr. Crum provide sound and a supporting ensemble, gave a beautiful, musically sensitive, technically neat — of "Lilac Garden," wrote Walter Terry.

Offenbach in the Underworld is a new production, choreographed with dance action, delicious satire and horseplay.

Terry called "Offenbach in the Underworld" and the classic "Les Sylphides" as compose the program to be presented in Belleville.

Children Ready To Celebrate Hallowe'en

Cries of "Shell out!" will barrage the ears of city and district residents here Monday as hundreds of children celebrate Hallowe'en in the traditional manner.

Already a hint of things to come is to be seen in city stores, retailing in a fireworthy and weird get-upe of Hallowe'en costumes and masks which reveal the true spirit of the occasion since time immemorial.

Ghoulish headdresses, every part of fancy dress from the realm of horror are meeting good sales in stores, and it is evident that this year the session will be as gay and colorful as any Hallowe'en past, if not more so.

On the adult side of the celebration, parents already are stocking up on the candies and fruits used in answer to the "Shell out!" pleas. All in all, it looks like the young ghosties and goblins will be in for an enjoyable night time in the old town Monday night as providing they watch after their p's and q's and behave, that is, there are no ill effects to any of them from overeating or from the night with highway traffic.

Police Blotter

Theft of one truck from Corbyville and the recovery of a second truck reported stolen from Foxboro, Ont., are reported today by police at Belleville.

Police have investigated the apprehension of Joseph Marsh who was in charge of a truck reported stolen on West Bridge Street, near Coleman.

A Northport man complained of the theft of a cash bag containing his laundry and also a foam rubber cushion from his truck which had been parked in the city.

Harry DeRushie, 29, of R. R. 6 Belleville, driver for Desoronto Cleaners, reported to Belleville when his head crashed into the windshield of his truck following collision with a verandah on Yeomans Street. Damage to the front of the truck was about $150 and to the verandah at 106 Yeomans, $20.

Police investigated a three vehicle mixup at the corner of Station and Pinnacle Streets Friday evening. Walter Richards, Corbyville, was westbound on Station Street followed by A. K. Entry was pained by smashing a window. A few chocolate bars were reported taken.

Obituary

MRS. MAY MATILDA ALLT (Madoc)

Mrs. May Matilda Allt, of Madoc, died at her home Friday, October 28th, after having been in failing health for two months. She was in her 53rd year.

The deceased was born in Gilmour, the daughter of the late Mr. and Mrs. John Dafoe, and lived in Bloomfield prior to taking up residence in Madoc 21 years ago.

She was a member of the Standard Church, Madoc, and Mrs. Edith Bell, Rome.

She was predeceased by her first husband, Ernest Smith, and is survived by her second husband, Daniel H. Allt. She is survived by a daughter, Mrs. Ray (Fern) Goodchild, of Madoc; five sons, Wilfred and Ronald Smith, of Madoc; Finley and Keith Smith, of Kingston, and Daniel Smith, at home.

Also surviving her are a sister, Mrs. Paul Garnett, of Detroit; a brother, Mitch, Dafoe, of Finley Dafoe, of Detroit; Ken Dafoe, of Innerkip, Ont., and nine grandchildren.

The deceased is resting at her late residence, Madoc.

The funeral announcement appears elsewhere in this issue.

GEORGE WELLINGTON BUSH (Tweed)

Well known in the Sidney township area where he farmed for many years, George Wellington Bush of Tweed died suddenly Friday, October 28, 1955 at the home of Bush. He was 74.

Born near Frankford in the 4th concession of Sidney township, he was the son of the late Mr. and Mrs. Thomas Bush. He was the 1st concession of Sidney and following his marriage to the late Miss Ethel Storey, he farmed in Sidney township.

He was a member of St. John's United Church at Tweed and was a member of Tweed Lodge No. 454 A. F. and A. M. No. 233 of Belleville. He was also a member of the Orange Order.

He is survived by two sons, Maxwell of Tweed and Carl of Belleville; two daughters, Mrs. Jack (Marian) Little and Mrs. Everett (Ruth) Bellyou, both of Trenton.

One sister, Mrs. Harry (Maggie Jane) Vermilyea, Tweed, and one brother, John A. Bush, in Belleville.

The funeral announcement appears elsewhere in this edition.

MRS. PETER GRASS (Mrs. Ella Grass)

The funeral of Mrs. Alice Lyons Grass, who died in Peterborough on Wednesday, October 26, was held Friday, October 28, from the Weaver Funeral Home, Trenton, Dr. Ross Barrow officiating. Campbellford, conducted the service.

Bearers were Ralph and Charles Margetson, Edward Frank, Harry and Robert Grass, all nephews of the deceased.

Interment took place in Frankford cemetery.

The deceased was born in Wilshire, England, the daughter of the late Matthew Cannons and Mrs. Cannons who died in Belleville prior to taking up residence on Brighton township eight years ago.

She died at her late residence last Sunday following an illness having been in poor health for the past year. She was 73.

She is survived by her mother, her husband, Peter Grass; a daughter, Mrs. Ray (Gertrude) Gilcrory, of Trenton; a son, George Lywood, of Canniton; two sisters, Mrs. Ernest Hicks, of Campbellford; Grant Grass, of Belleville; four grandchildren and one great grandchildren.

Also surviving her are four sons in Belleville, Wilson, Mrs. John Hicks, Mrs. Albert Bartlett, Mrs. Ernest Hicks, Mrs. Albert Mathews, of Canniton; and two brothers, Charles and Ralph Cannons, Belleville.

The deceased was a member of the Anglican Church and was very active in church work.

MRS. JEAN LOUISE BELL

The funeral of Mrs. Jean Louise Bell took place Tuesday from the Belleville Burial Company Funeral Home, where service in the chapel was conducted by Rev. Ray Rowley of Tabernacle United Church. Interment was in the Belleville cemetery.

Bearers were Bill Shaw, Ross White, George Wonnacott, Harold Frailick, Newt Wilbur and Roy Anderson.

FRANK SHARPE

The funeral of the late Frank Sharpe took place Saturday afternoon from his residence, 185 Church St., where service was conducted by the Rev. R. D. McLean, of St. Andrew's Presbyterian Church. Interment was in Belleville cemetery.

Pallbearers were: John Preston, John Collins, John Nesbitt, Wilson Bird, Lewis Williams, Ernest Sharpe. Active bearers were: W. H. Sharpe, W. S. Sharpe, William Strachan, Ross Strachan, Frank Cormier, F. R. Quantrill.

Christie, Stirling, when his car was in collision with an eastbound auto driven by E. A. Thompson of Moira.

Belleville Police reported a minor break-in at Kalnay's Service Station on Front Street. Entry was gained by smashing a window. A few chocolate bars were reported taken.

New Asphalt Pavement Laid On Govt. Dock

Where only a week or so ago deep holes in the concrete threatened destruction of springs every time a car travelled on the government dock on the Belleville waterfront, a smooth new asphalt pavement now greets the eyes of motorists.

Under Federal government contract the Tatham Company of Belleville have been engaged in re-surfacing the entire dock area and this work is now virtually completed.

Still to be completed are repairs to the sides of the concrete dock both above and below the water level.

Divers are at present engaged in chipping away loose segments of concrete with the aid of pneumatic jack hammers in preparation for pouring of new concrete.

Mrs. R. Gerow Heads Women's Bowling Club

Mrs. R. Gerow, a member of the ladies section of the Bowling Club for some years, was elected this week as president, when the members enjoyed a turkey dinner at St. Thomas Parish House.

The financial reports, record of the games played during the summer and other issues occupied the attention of the women at the successful meeting. The Hallowe'en Trophy won by Mrs. H. Patterson, Mrs. W. Easton with Mrs. Ritz-Lloyd as skip was presented at the meeting.

Mrs. Clarissa A. Mott, president of the club last year, thanked all the members for their co-operation and hoped that the new year the incoming president the same co-operation. Mrs. Gerow thanked the members for the honor conferred on her and hoped that she would continue to have the many fine presidents who have occupied the chair.

The election of officers included: president, Mrs. R. Gerow; past president, Mrs. C. A. Mott; 1st vice president, Mrs. Grace Clapp; 2nd vice-president, Mrs. Ivy Fenger; secretary, Mrs. Millie Smith; treasurer, Mrs. Edna Jackman; tournament convener, Mrs. Hyde; Thursday games, Mrs. Grace Clapp; Tuesday games, Mrs. Hazel Boyle; ridge convener, Mrs. Dora Elvidge; telephone convener, Mrs. Ker, Mrs. Rita Lloyd.

(ADVT.)

NEW FINANCE PLAN WILL AID MOTORISTS

Booth Radio and Television Limited bring good news to motorists with the announcement of their new budget plan, enabling them to sell Auto Batteries and Seat Covers on terms as low as NO FINANCES CHARGES on accounts of $15 and over. No down payment is necessary. Pay as little as $1 a week.

What do you save money with this new plan but you take no chances when you buy your battery at Booth's. Starting at $1.95 (after trade) all batteries carry a guarantee of up to four years.

With these new low terms available and cold weather almost upon us, don't anticipate a big demand for merchandise within the next few days.

(ADVT.)

Shopping Made Easier At Canadian Tire

Canadian Tire Corporation for many years have built their business on a cash basis, but to keep pace with modern shopping habits, they have inaugurated their own Credit Budget Plan. The highlights of this plan are that a purchase of $20 or more on any merchandise or service over $20, with no down payment and weekly payments as low as $1.

On accepted accounts there is no waiting, immediate delivery of any goods can be secured. Under this new scheme there is no outside interviews or references required.

As in all of Canadian Tire Corporation activities, they have been successful in setting up this plan with a minimum cost to the consumer. Come and see us at our branch below most other companies.

SCHRYVER'S
DRUG STORE
will be open
SUNDAY
10.00 a.m. to 8.00 p.m.

Farmers!
WE CARRY
A COMPLETE LINE
OF
NIXON
VETERINARY
REMEDIES
Drop in, get your copy of Nixon Catalogue — it's Free.
SELDON'S
DRUG STORE
WO 8-7962 3 Deliveries Daily

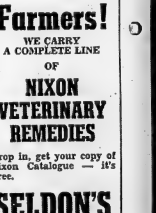

When you have a prescription to be compounded you want to be sure that you're getting *the very best* in drugs. That you can be sure of when you bring it here for compounding. Our complete stock of fine drugs is always *Fresh, Pure and Potent* . . . the way your Doctor always expects them to be.

DOLAN
THE DRUGGIST
WO 2-3408 MOTOR DELIVERY

DIAL WO 8-5735
PINKSTON & LUSCOMBE
AMBULANCE AND FUNERAL SERVICE
60 Victoria Ave. at Church Street

CAPITOL LUNCH
145 Front St. Belleville
"The place where the working man gets a full meal and a square deal"
(AIR CONDITIONED)

BIRTHS

LETCH. — Mr. and Mrs. Richard Letch, 6 Wilkins Street, are happy to announce the birth of a daughter, Martha Ann on Friday, October 28th, 1955, at the Belleville General Hospital. A sister for Bobby.

RODGERS. — Mr. and Mrs. Glenn Rodgers, Lake Drive, Shannonville, Belleville, are happy to announce the birth of their son, born at the Belleville General Hospital, Wednesday, October 26th, 1955.

BRAIN. — Dr. and Mrs. R. S. Brain happily announce the birth of a son, Christopher Allan, on October 26th, 1955, at the Belleville General Hospital. A sister for Richard.

DEATHS

ALLT, May Matilda. — At her home, Madoc, on Friday, October 28th, May Matilda Dafoe, widow of Ernest Smith and beloved wife of Daniel H. Allt, in her 53rd year.

Resting at her late residence, Madoc, where the funeral will be held on Monday, October 31st, to Standard Church, Madoc, for service at 2 p.m.

Interment, Lakeview Cemetery, Madoc.

BUSH, George Wellington, Sod-denly, at the home of his son, Maxwell Bush, Tweed, on Friday, October 28th, 1955, George Wellington Bush, Tweed, Ont.

Resting at the Campbell Funeral Home, Tweed, until Monday morning, and then at the Belleville Burial Company Funeral Home, Belleville, where the funeral will be held Tuesday, November 1st, at 2 p.m. with service in the chapel at 2 p.m.

Interment Belleville Cemetery. 229-31

PICKELL, Lillian May — At Kingston on Thursday, October 28th, Lillian May Kent, beloved wife of William Albert Pickell, Shannonville, age 61 years.

Resting at the Campbell Funeral Home, Tweed, until Monday afternoon, and then to the family residence on Monday, October 31st at 2.00 p.m. Interment Riverview Cemetery, Shannonville. 0128-31

CARDS OF THANKS

I would like to thank Dr. Miles and doctors who assisted me, also Belleville General Hospital staff, for every comfort during my stay in the hospital and family thanks to friends, neighbors, relatives and fellow workers and staff for cards, gifts and kindness.

Clifford Smith, 6 Brassey Street, City.

The family of the late Margaret Webber wish to express their thanks and neighbors their sincere thanks for the many acts of kindness and expressions of sympathy extended to them during their recent bereavement and for many beautiful floral tributes, also Rev. Ray Rowley, Mrs. Rowley and Mrs. Bell for their kindness, Mr. Bell and staff of Belleville Cemetery.
—Evelyn and Don Thrasher.

Stories of Famous Hymns

by HORACE S. FOSTER

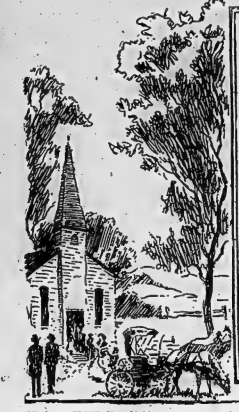

I WILL SING OF MY REDEEMER

I will sing of my Redeemer
And His wondrous love to me;
On the cruel cross He suffered,
From the curse to set me free.

I will tell the wondrous story,
How my lost estate to save,
In His boundless love and mercy,
He the ransom freely gave.

I will praise my dear Redeemer,
His triumphant power I'll tell,
How the victory He giveth
Over sin, and death, and hell.

I will sing of my redeemer,
And His heavenly love to me;
He from death to life hath brought me,
Son of God, with Him to be.

The hymn, "I Will Sing Of My Redeemer", might well have been the theme song of Philip Bliss if it had been written at the beginning instead of near the end of his gospel singing career.

For, all his life, Mr. Bliss loved to sing of his Redeemer and his song through the years helped thousands of non-Christians to find their way to the Savior. Sometimes songs were sung in the Dwight L. Moody revivals, sometimes in the meetings of that other great evangelist. Major D.W. Whittle. And, when he wasn't singing, Mr. Bliss usually was busy writing new gospel hymns or creating music for someone else's verses.

"Hold The Fort!", "Pull For The Shore!" "Wonderful Words Of Life" and a host of other gospel songs came from his own pen. So many of them written for use in the evangelistic meetings to which he gave so many of his best years.

The verses of "I will Sing Of My Redeemer" were written shortly before his death the and Mrs. Bliss were killed in an Ohio train crash in 1876) and were set to music by his friend and fellow singer, James McGranahan. Mr. McGranahan later took up the torch of writing song which Bliss had dropped, and wrote many new and popular evangelistic songs of his own.

Bulletins From Birdland

WARBLERS' WAYS

Warbler migration is about coming to an end now. The vanguard started off around the 10th of August, and waves of them have been passing through settled Canada off and on ever since.

Warblers are remarkably regular in their date of departure. For instance, yellow warblers always go the last week of August. Myrtles are generally the first to come and the last to leave; occasionally one may be found in our southern districts when winter has set in.

As there are something like 37 different kinds of warblers in Canada at one time or another, naturally, one description will not cover all of them, nor can they be expected to have the same habits. However, it is safe to say that they are all small (few over 5¼ inches), with tiny bills, sprightly actions, and bright colors. This family is peculiar to the Americas. Most of them best in our northern forests, beyond civilization; a few spend the summer where we are able to find them, and some just make Canadian soil.

All our warblers are migratory, but they winter in various places, from the United States fairly near our southern boundary, to Brazil in South America.

FAVORITE FLYWAY

Each species has its favorite flyway, and its own winter quarters. Yet they like travelling companions, and so they often gather in large flocks (sometimes several hundred at a time) made up of several kinds of warblers. The thing is, those that travel together must have similar food preferences, so that they can stop over at the same restaurants. Six or eight different kinds are sometimes noted feeding in one tree. And, by the way, they have definite places for resting and feeding that are apt to be used each year.

Little warblers are among the birds that fly by night as they require to see the tiny insects which constitute their food. They may join mixed flocks of other night travellers, and consequently can be found in daylight feeding with such birds as flickers, chickadees, Juncos, kinglets, and robins. A thousand or so individuals are occasionally discovered concentrated in a comparatively small section of woods.

Not all warblers are "good mixers". Black-and-whites migrate unusually slowly and regularly, advancing about the same amount each day. Cape Mays all spend the winter in the small island of Hispaniola, whether they nested in one of our middle west provinces, Nova Scotia, or Michigan.

WAR HERO DIES

TORONTO (CP)—Col. Charles E. Bent, commander of the 15th Battalion 48th Highlanders during the First World War, died in Paradise, N.S., Wednesday after a long illness, it was learned here. A native of Pugwash, N.S., he was 76.

A Lift For Living

Planning Soul Enlargement

By DR. RALPH W. SOCKMAN

Do we feel hemmed in by our littleness, by some cramping situation, by the suffering of our souls?

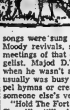

A shoemaker recently won $32,000. Hard to imagine a much more confining and narrowing job than that of a cobbler, isn't it?

But that man who mended shoes with his hands set his mind to learning opera. He lived in a gracious world of song and beauty, and became so familiar with great operatic arias and singers that he answered the TV show questions to win the coveted prize. His thoughts lifted him out of littleness into largeness.

John Bunyan, from a cell in Bedford Jail, caught the vision of the Eternal City and wrote "Pilgrim's Progress." When a man has God with him, "stone walls do not a prison make."

A second thing God can do to lift us out of our littleness is enlarge our natures. It is most interesting to see a person occupying a prominent position and presenting an imposing front, only to find on closer acquaintance that he has a little nature. On the other hand, it is not heartening and refreshing to meet a modest, humble person possessed of a really great nature? And what do we mean by a big nature? For one thing, that largeness of mind which is above the slavery of smallness, pettiness, penury and little criticisms.

MODEL HUSBAND

Some time ago a woman wrote me asking if I could not preach some down-to-earth practical sermons on how to live with a nagging and disagreeable husband. I don't know whether I have had enough experience with husbands like that to be very helpful, for you see, in the home where I live the husband is almost a model. At least, that's what I think!

However, it is not hard to see what that harassed woman is having to endure...There she is, going through those household duties which are drudgery unless inspired by love and lightened by appreciation. And her husband does not give her credit for solving the difficulties she faces at market in these days of high living costs, and probably does not give her enough cash. Perhaps he has allowed the romance of that marriage to be drained away by dripping criticisms and dull morose silences. Little natures are so hard to live with in the same house!

When God is really Head of the house, as some old framed mottoes used to say, He inculcates a gospel of judgement in a willingness to give the benefit of the doubt to those who misunderstand us, to grant days of grace to those who are in debt to us.

ENLARGE OUR NATURES

And the Lord can enlarge our natures by making us magnanimous. William Hazlitt once said that of all virtues, magnanimity is the rarest, for there are a hundred persons of merit to one who will acknowledge merit in others. It takes a big nature to be magnanimous enough to forgive those who injure us, but a man is below himself if he is not above such insults. It was the ambition of Cotton Mather to be able to say that he did not know of any one who had done him an ill office to whom he had not done a good one in return.

Perhaps the most difficult side of soul-enlargement is being delivered from jealousy and envy. Jealousy is such a mean little sin. As Shakespeare said, "Jealousy is a sin which does not fill up a gulf but gets itself in a crack."

We are not often jealous of a person who is far ahead of us, but of someone in our immediate circle who has just out-stripped us a little. That is why jealousy often gets into a family, profession, or social circle.

LOOK BEYOND RIVALS

The Lord can lift us out of the littleness of jealousy by showing us how unworthy and petty it is, when there is so much room in the world for worthy effort and satisfying rewards. He enlarges the range of our comparisons so we look beyond our rivals and take our measurements before God.

When Dr. F.B. Meyer first began addressing the Northfield Conference, he drew great crowds. Some time later, Dr. G. Campbell Morgan became a visiting speaker at Northfield and was so popular his congregations surpassed those of Dr. Meyer. Meyer confessed that at first he was jealous of Morgan. He said: "The only way I can conquer feeling is to pray for him daily, which I do."

Yes, the Psalmist was right when he said, "When I was hemmed in Thou hast freed me often."

For Parents Only

Hallowe'en Masquerade

By NANCY CLEAVER

Hallowe'en spells all kinds of good times for boys and girls—carving pumpkin faces and cutting out black witches with their broomsticks and great black cats with yellow eyes. But perhaps the most fun of all for younger children, and older ones too, is dressing up. The youngsters love to make calls on the home in the neighborhood in gala array.

Mother and Dad might suggest that there are more courteous ways to ask for a treat to eat than "Shell...out!" shouted in raucous voice.

In some communities damage to public and private property the last day of October by juveniles has become a problem. In quite a number of areas a service club or some other group interested in youth has made a successful attempt to channel high spirits and the desire for fun into more acceptable activities.

A masquerade party, with good music, refreshments and prizes, is quite a big order. It requires skilled leadership and co-operation in planning by the young people themselves. But it meets the urge of adolescents to gang together and "raise whoopee" Hallowe'en night.

Some tee-agers are quite happy in a hastily made outfit, while others will go to quite a lot of trouble to plan and make an original costume. Flour bags, old sheets and burlap material, such as is used in sacks; can all be dyed vivid or pastel shades at a very low cost. "I love dyeing!" one girl exclaimed, "you sure see results for your work."

REMAKE COSTUME

Often a daughter can use material in a discarded dress by washing it, ripping it and remaking it along the lines she wants. Sometimes a grandmother or aunt also is willing to loan, for a special gala night, clothes worn many years ago.

But "dressing up" should not be confined to Hallowe'en. A boy or girl enjoys pretending he or she is someone else. This is part of the attraction of drama clubs. Even little children love to act out a fairy tale or nursery rhymes on a stormy Saturday when they must stay indoors.

Mothers save themselves a lot of work if they will set aside an old trunk of a large box or carton of odds and ends for costumes. Not only dresses and suits, but gloves, scarves, hats, shoes, purses, etc., are all useful. Let Junior and Janey sort among this material and contrive their own outfits. A "make-over" does wonders for their satisfaction in the effects produced. The more originality and effort they put into dressing up, the more fun they will have!

(Copyright)

VICTORIA AVE. BAPTIST CHURCH

REV. L. E. DANIEL, B.A., B.D. Minister
Dorothy R. Reilly Choir Director
Wm. J. Connor, M.A. Organist

SUNDAY, OCTOBER 30th.

9.30 a.m.—SUNDAY SCHOOL
11.00 a.m.—"SELF CONTROL"
No. 9 in series "Fruit of the Spirit"
7.30 p.m.—"A SIMPLE RULE FOR LIFE"
Monday 8.00 p.m. — Young People's

FAIRWAY AVENUE
(Parkwood Heights)
9.45 a.m. Sunday School

ST. ANDREW'S PRESBYTERIAN CHURCH

CORNER
CHURCH STREET and VICTORIA AVE
Rev. R. D. MacLEAN B.A., B.D. Minister
Organist, Mr. Egerton Boyce

SERVICE OF WORSHIP, SUNDAY, OCT. 30
11.00 a.m.—MORNING WORSHIP
"GOD IS OUR LIFE"
7.00 p.m.—EVENING WORSHIP
"SALUTING THE SAINTS"
Church School at 10 a.m. and 11 a.m. Nursery at 11 a.m. for younger children of parents who are attending morning worship. Morning service broadcast over CJBQ.
A CORDIAL WELCOME TO ALL

CALVARY TEMPLE
DUNDAS and JOHN STREETS

PENTECOSTAL ASSEMBLIES OF CANADA
10.00 a.m.—Be Present at Sunday School
11.00 a.m.—MORNING WORSHIP
2.15 p.m.—Belleville Collegiate Auditorium
7.30 p.m.—Belleville Collegiate Auditorium
SEE PAGE 5
Tuesday 8.00 p.m. Great Testimony Service.
Farewell Recorded Message by Lorne Fox.
Friday 8.00 p.m. Young People's.

WESLEYAN METHODIST CHURCH
CORNER EVERETT AND HENRY STS
REV. JAMES S. A. SPEAKMAN
10.00 a.m.—CHURCH SCHOOL
11.00 a.m.—"THE REVIVAL AND CHRISTIAN Experience"
7.30 p.m.—"TRIUMPH OVER HINDRANCES"
Monday 8.00 p.m. — Young People's Service.
Wednesday 8.00 p.m.—Prayer and Bible Study
November 10—Sunday School Convention — one night only.
NOVEMBER 18-27—REVIVAL TIME — REV'S. CARRIE HAZZARD and LOIS RICHARDSON.
Nov. 30th. — Dedication of the New Church Auditorium.

The Christian and Missionary Alliance
Corner West Moira and Coleman Sts.
REV. Wm. Strain, Minister
10.00 a.m.—SUNDAY SCHOOL
11.00 a.m.—MORNING WORSHIP
7.30 p.m.—EVANGELISTIC

FIRST PENTECOSTAL CHURCH
54 North Front St.
10.00 a.m.—SUNDAY SCHOOL
11.00 a.m.—MORNING WORSHIP
7.30 p.m.—EVANGELISTIC SERVICE
Tuesday 8.00 p.m.—Bible Study
Thursday 8.00 p.m. — Young People's
"The End of Your Search for a Friendly Church"
Rev. A. L. Ellis, Pastor

STANDARD CHURCH
HOLINESS CHURCH
Coleman St. Near Pembroke — Rev. F. E. Dunning—Dial WO 3-4182
9.45 a.m.—SABBATH SCHOOL
11.00 a.m.—MORNING WORSHIP
7.00 p.m.—EVANGELISTIC SERVICE
THURSDAY, 8.00 p.m.—Prayer and Praise

ST. MARK'S LUTHERAN CHURCH
SERVICE 270½ FRONT ST.
SUNDAY SCHOOL MINISTER
7.30 p.m. Rev. H. H. Lossing, B.A.

THE SALVATION ARMY
256 PINNACLE ST.
SR. CAPTAIN and MRS. R. MARKS
"Make the Army Your Church Home"
SUNDAY, OCTOBER 30th.
9.15 a.m.—Directory Classes
11.00 a.m.—Holiness Meeting
2.00 p.m.—Sunday School Classes for All Ages at the Citadel and Station St. Branch.
7.00 p.m.—SALVATION MEETING
Coming — Nov. 12 & 13. The Toronto Temple Songsters and Major and Mrs. Arnold Brown.
Hear "This Is My Story" — CJBQ 10.00 p.m., Sunday.

CHRISTIAN SCIENCE SOCIETY
MASONIC TEMPLE — 322 FOSTER AVENUE
Subject: "EVERLASTING PUNISHMENT"
Sunday Service — 11: a.m. — Sunday School — 11.00 a.m.
Testimonial Meeting Fourth Wednesday of Each Month at 8 p.m.
THE PUBLIC IS CORDIALLY INVITED TO ATTEND THESE SERVICES

The United Church of Canada
RT. REV. GEORGE DOREY, D.D. Moderator of the General Council
Rev. D. E. Woodhouse B.A., Ampriot, Ont. President Bay of Quinte Conference
Mr. W. S. Tummon, B.R. 1, Foxboro, Ontario Chairman Belleville Presbytery

BRIDGE ST. UNITED CHURCH
REV. H. M. DAVIS, B.A., Minister
S. ALEC GORDON Director of Music
SUNDAY, OCTOBER 30th.
CHURCH SCHOOL
9.45 a.m.—Junior, Intermediate and Senior.
11.00 a.m.—Nursery, Beginners and Primary
11.00 a.m.—"THE RACE OF LIFE"
A Sermon to Young People. Albert College students in attendance.
7.00 p.m.—"ON BEING HUMAN"
All are cordially invited.

TABERNACLE UNITED CHURCH
CHURCH ST. ONE BLOCK NORTH OF VICTORIA AVE.
THE FRIENDLY CHURCH WELCOMES YOU
Rev. Ray. A. Bowley, B.A., Minister. The Manse 175 Bleecker Avenue Dial WO 3-3138
Vivienne Fowler, L.R.S.M. (London), Organist and Choir Director
SUNDAY, OCTOBER 30th.
CHURCH SCHOOL
9.45 a.m.—Junior, Intermediate and Senior
11.00 a.m.—Nursery, Primary and Beginners

HOLLOWAY ST. UNITED CHURCH
Corner DUNDAS and HOLLOWAY STREETS
THE FAMILY CHURCH
REV. SIDNEY E. LANMAN, B. TH., Minister
MR. CLIFFORD TEMPLER, A.T.C.M. L.-Mus (McGill) Minister-in-Music
SUNDAY, OCTOBER 30th.
CHURCH SCHOOL
9.45 a.m.—Junior, Intermediate and Senior
11.00 a.m.—Nursery, Primary and Beginners
11.00 a.m.—REV. STERLING KITCHEN, B.A.
11.30 a.m.—THE JUNIOR CONGREGATION.
7.00 p.m.—REV. STERLING KITCHEN, B.A.
8.30 p.m.—M. & M. Fireside. Good program. Social Hour and Refreshments.
It is not enough to be good; to be a Christian we must be good in a nice way.
COLLEGE HILL
9.45 a.m.—CHURCH SERVICE
11.00 a.m.—Sunday School
Bruce Besley, Student Minister

EASTMINSTER UNITED CHURCH
1.30 p.m.—WORSHIP SERVICE and Sunday School
MASONIC TEMPLE — FOSTER AVE.
GUEST MINISTER — REV. R. A. ROWLEY

The Anglican Church of Canada
OCTOBER 30th. — 21st. SUNDAY AFTER TRINITY
CHRIST CHURCH
CORNER COLEMAN & CATHERINE STS.
Archdeacon the Ven. J. B. Cowgan, Rector. Rev. Everett P. Smith Assistant
8.00 a.m. Holy Communion — 9.00 a.m. Holy Communion
11.00 a.m. Morning Prayer and Nursery
4.00 p.m. Holy Baptism — 7.00 p.m. Evensong
HOLY DAY
10.15 a.m. Holy Communion — 8.00 p.m. Festival Evensong
Rev. Everett P. Smith, Rector
Wednesday 10.15 a.m. Holy Communion.
SUNDAY SCHOOLS
9.30 a.m. Main School — 11.00 a.m. Beginners
2.30 p.m. St. George's

ST. THOMAS' CHURCH
Corner of Church and Bridge Streets. Rev. Canon A. B. McConnell, M.S.M., L.Th., Rector
8.00 a.m. Holy Communion — 9.30 a.m. Young People's Communion
11.00 a.m. Matins — Nursery School
4.00 p.m. Baptism — 7.00 p.m. Evensong
Sunday School for all departments at 9.45 a.m.
ALL SAINT'S DAY — TUESDAY, NOV. 1st.
8.00 a.m. Holy Communion in the Chapel — 10.00 a.m. Holy Communion in the Church
The Induction of the Rev. Canon McConnell as Rector will take place in the Church on Wednesday, Nov. 1st. at 8.00 p.m. The Lord Bishop of the Diocese will officiate and the preacher will be the Very Rev. J. O. Anderson, M.C., D.D., Dean of Ottawa.

ST. MARGARET'S-ON-THE-HILL
Oriole Park Avenue
Rev. L. Arthur Pare, S. Th., Rector
9.30 a.m. Holy Communion
9.30 a.m. Sunday School—11.00 a.m. Morning Prayer & Sermon
9.30 a.m. Point Anne — 7.30 p.m. Shannonville

BETHEL HALL
Corner of Station and Church Sts.
7.00 p.m.—GOSPEL SERVICE
MR. HOWARD HUNT — Toronto
9.30 a.m.—SUNDAY SCHOOL
11.00 a.m.—MORNING WORSHIP
2.00 p.m.—GOSPEL BELLS — CJBQ
3.00 p.m.—Sunday School
Monday 7.00 p.m.—Children's Happy Hour. Singing, Bible Stories and Prizes.
Tuesday 8.00 p.m. — Young People's meeting.
Thursday, 8.00 p.m.—Prayer and Bible Study
Sunday School scholars will be picked up by cars in the Churchill and Bayview Heights and by the regular bus along College St. at 2.30 to 2.45 p.m.

THE ONTARIO INTELLIGENCER
Ontario Established 1841 — Intelligencer 1897
Published Daily by
THE ONTARIO INTELLIGENCER LIMITED
Belleville, Ontario, Canada

Subscription rates:
By carrier in Belleville: 35 cents per week
By mail in Canada: $6.00 per year; $3.75 for 6 months; $2.00 for 3 months
By mail to U.S.A.: $8.00 per year
Member of the Canadian Daily Newspaper Association; Member of The Canadian Press; Member of the Audit Bureau of Circulation.

VIEWS VARY ON CITY MANAGER'S DUTY

The executive and finance committee of the city council has been authorized to outline the duties and responsibilities of a city manager and to set the salary range for this position.

Its report will be required reading for every Belleville resident who wishes to be able to cast a well-informed vote, if he or she is ever given an opportunity to express at the polls an opinion about this matter.

It is relatively simple to define the duties of a city engineer or city treasurer and to suggest a suitable salary range, because these positions have existed for years in municipalities of varying size across Canada.

There is nothing easy, though, in the task facing the executive and finance committee in dealing with the position of a city manager. There are too few city managers in Canada to have established a pattern for the responsibilities of such an official. City managers are more numerous in the United States, but it is debatable whether American methods can be considered applicable, without considerable modification, to Canadian conditions.

There are some Canadians who consider that a city manager should be a type of benevolent dictator, with the power to overrule the decisions of an elected Council, yet with some sort of a magic touch which would still preserve democracy in the municipal sphere.

There are others who believe that a city manager should meekly follow the orders of the council, without even offering suggestions, but still by some mysterious method actually manage the affairs of the municipality.

There are those who believe that a city manager should be a civil engineer who also possesses sufficient comprehensive knowledge of municipal law and is "a man of sound business judgment, good common sense and pleasant personality."

There are those who think that a city manager needs only just enough knowledge of engineering, law, finance and public relations to enable him to keep both the council and the ratepayers happy.

There is thrill a wide range of possibilities as to what the report of the executive committee and finance committee will recommend should be recognized as the responsibilities for a city manager in Belleville.

The council acted wisely in tying in the setting of a salary range with definitions of a city manager's duties. The salary must be made to match the responsibilities, with every effort being exerted to make it compatible to salaries paid for positions with similar responsibilities elsewhere, which may involve the necessity of not paying overly much attention to salaries paid city officials here in the past.

It will strike many Belleville citizens that while the usefulness of a city manager will necessarily be limited to the field of his responsibilities, it will also be true that there will be a natural limiting factor. That will be the salary range. An employer generally gets just what he pays for.

Generally speaking, it is probable that if the job is well done, the more expensive a job of managing that is purchased by the council, the greater will be the saving in the long run.

If we are to have a city manager, it is not a question of whether we can afford the best but of whether we can afford anything else.

If we want the best, we ought to be prepared to pay for it, within reason. It will almost certainly prove the cheapest way.

Another good principle is to move with caution in making important decisions. And the selection of a city manager is one of the most important decisions to face city council in many years. There is no necessity for haste. The decision could well be held in abeyance to permit citizens several weeks to study the proposed responsibilities of a city manager.

LET US BUILD OUR OWN ROADS

United States highway officials are said to be convinced that a toll highway across southern Ontario, from Windsor to Fort Erie, would be "logical and feasible."

They think that it is an inevitable development and that traffic would be heavy enough for the road to pay its way.

Perhaps they are right.

It could be added that, because of the geographic location of southern Ontario, U. S. highway officials have a very real interest in the construction of such a road. It would be a direct link between Detroit, Cleveland and Buffalo. It would link Michigan with the New York toll highway system.

It may strike some people that if the Americans desire the construction of this road and if they are convinced that tolls would pay for it, they could demonstrate their faith by financing the project.

That, however, would be the type of "easy" solution which would be likely to produce a flock of unforeseen headaches.

Whether toll road or freeway, let's build our own highways.

JUST FOLKS
(Copyright 1955, Edgar A. Guest)
By EDGAR A. GUEST

SMART DOG

I've read and heard and understand
When I've a growing dog to teach
I should be sharp when I command,
And positive and short of speech.
I've tried to teach him tricks in vain.
That he is smart I can't deny.
Too oft that dog has made it plain
That he is smarter than am I.

He knows, if he's content to wait
At table, where he shouldn't be,
I'll share with him what's on my plate;
No charge, but absolutely free.
"Roll over!" to order disobeyed.
Why work for what you needn't earn?
If man to learn is so afraid
Why any lesson try to learn?

He knows that always he'll be fed;
That he can freely come and go;
That I am soft of heart and head
And that is quite enough to know.
So there he is as yet untrained,
My simplest order he'll defy.
To friends the reason I've explained:
My dog is smarter than am I.

OFF THE RECORD

By Ed Reed

"I repeat: October will become even flurries tomorrow."

LOOKING BACKWARDS

GLEANINGS FROM OUR FILES OF BYGONE YEARS

20 YEARS AGO

Oct. 29, 1935

Mrs. Cyril Mott has left for her home in Sudbury after visiting her parents, Mr. and Mrs. S. Cherrie, Charles Street.

Miss Jessie Wellmaks, Redcerville, Miss Iva Horton, Corbyville, Miss Hazel Thompson, Belleville, Miss Ina Horton, Corbyville, Miss Minnie Moorecroft, Belleville, Miss Mae Reynolds, Corbyville and Miss Melissa Reid, Belleville, spent the weekend in Toronto attending the Young People's Convention.

Rev. Stanley Russell, pastor of the Ontario Provincial Police, Sudbury, was home to spend the weekend.

At the coming municipal elections the voters will be asked to vote on the question of daylight saving. The ballot will read: "Are you in favor of daylight saving time in this city from the first Friday in May to the date of the Belleville Fair for the years 1936 and 1937?"

Mr. T. Ramsay College, St. has left on a trip to New York and then to Washington, D.C.

Mr. and Mrs. Frank J. Carre, Queen Street, spent the weekend in Toronto.

Dr. and Mrs. Brink of Toronto are the guests of the Rev. A. Beauchamp Payne and Mrs. Payne at St. Thomas Rectory.

Mr. and Mrs. Stanley J. Price and their daughter, Miss Jean, spend the week-end in Montreal.

Mr. and Mrs. Ernest Whealey have returned to the city from Garland where they have spent several months with relatives.

Mr. and Mrs. Frank J. Nephan of Sault Ste. Marie, Ontario, formerly of Belleville, are spending a few days here with friends.

Mr. and Mrs. Ross Robinson, Miss Grace Robinson, Mrs. Gordon Moffat and Miss Joan Stanley of Toronto, spent the Thanksgiving weekend with Mr. and Mrs. Mackenzie Robertson, Bridge Street.

30 YEARS AGO

Oct. 29, 1925

At a meeting of the Belleville Cheese Board 2021 boxes of cheese were boarded of which white made the white and 377 colored. All sold at 23 cents and 23 1/16 cents.

Belleville Market Prices: — Butter 53 cents per pound; eggs 58 cents to 60 cents per dozen; chickens $1.25 to $1.75 per pair; ducks $1.50 to $2.00 per pair; geese $2.50 to $2.75 each; potatoes $2. to $2.25 per bag; apples 60 cents to 75 cents per bushel; honey 20 cents per section or 70 cents for a four pound pail; cream 35 cents per pint; whitefish 15 cents per pound; deep red salmon 25 cents per pound; halibut 20 cents pef pound; mackerel and finnan haddies 20 cents per pound.

The Dominion elections are being held today.

40 YEARS AGO

Oct. 29, 1915

Mr. Edgar Foster, K. C., of the Grand Trunk Railway legal offices, Montreal, formerly of Belleville, is spending a few days in town.

The local option petition which has been received by city clerk, J. Wilfrid Holmes, will be laid before the city council at its next meeting.

As a result of the canvass in the city for the Belleville Red Cross Society the sum of $2,000, has been raised. In addition to this amount there is to be added the grant to be made by the city council and further contributions which were collected on Trafalgar Day. It is estimated that the total amount will exceed $2,000. The city council will probably raise $5,000, by debenture.

Dr. Hahn is leaving here to reside in the State of Michigan.

Mr. T. C. Thompson spent yesterday in Toronto.

50 YEARS AGO

Oct. 29, 1905

The Rev. Dr. George and Mrs. George of Chicago, Ill., are visiting relatives here. Dr. George was at one time minister of John Street Presbyterian Church.

It is announced that "Reddy" McMillan, formerly of this city, will play hockey this season with the American "Soo" team.

The many old friends of Mr. J. C. Holden, an old Belleville boy, now of Minneapolis, will be pleased to learn that he has been made a member of the National Geographical Society of the United States. The honor is conferred owing to Mr. Holden's extensive travels. A year ago he was made a member of the Royal Geographical Society.

Mrs. H. W. Henthorn, George Street, has returned home from London, Ontario, where she visited friends.

A complaint was made to the police this morning that cows are running at large on West Bridge Street. This should be stopped at once.

THE PACKSACK

By GREGORY CLARK

A couple of weeks ago, I went for a 1400 mile drive through the most beautiful autumn - painted mountains to be seen anywhere on earth: The Adirondacks, the Green, White and Berkshires - all part of the Appalachian chain. As mountains, they do not compare at all with the Canadian Rockies. But where the Rockies show massive eruptions of rock, pinnacled and streaked part way with fingers of snow and pine, the eastern mountains have declicious trees in most cases to their summits. Where the Rockies have a frigid majesty, the Appalachians have a warm nobility. Carried away by the beauty of the country, hour by hour and day by day, I began to wonder why eastern Americans in such great numbers come to Canada as tourists when they have such expanses of obviously glorious wilderness at their own.

A small-town banker who was cashing some traveller's checks for me gave me the general answer.

"It really isn't wild any more," he explained "It's beautiful, all right; but the deer are protected and herded, the fish in the streams are planted, everything is counted, a census is taken. See what I mean?" I saw what he meant, so going into these mountains, we feel like spectators. It's in Italy or Mexico beautiful color slides But do you see that picture?"

He polished to an old fashioned framed photograph on the bank wall, the portrait of a stern-looking old man.

"He was the founder of this bank," said the manager. "And over seventy years ago, he and a bunch of his cronies and fellow businessmen here, right in the heart of the Adirondacks, went and leased a big area in Quebec for a fishing and hunting club. Seventy years ago, in the mid-eighties. Well, I myself always spend my vacation in Canada."

It is not for scenery, then, that our tourists come each year bringing some hundreds of millions of dollars, which they leave, taking little but sunburn and snapshots in exchange.

Or is it fish, deer, moose, ducks and grouse?

Canadians, in general, and not just the sportsmen, are conservationists amongst us, must soon learn to appreciate what attracts our visitors.

Cynical About Women

(Brandon Sun)

A cynical friend says—women think they can run the world yet have to hire somebody to wash their own hair.

Are Englishmen Taciturn?

(The Times of London)

Another myth has taken its departure. If we are to believe Mr. Frank Milton, he who London magistrate, the taciturn Englishman is a being of the past. "We all," Mr. Milton is reported to have said, "have the habit of talking too much." There are talkers and talkers and a great deal depends on the occasion.

Set the average Englishman down unexpectedly — or even after dinner when he has had a couple of Atlantic telephone conversation about nothing in particular and it is astonishing how quickly he dries up. The opening courtesies last barely a minute, the weather is disposed of in fifteen seconds, and then there is the Awful Pause.

This, however, might almost be regarded as a public occasion, but let us take another in which even within his own home at the tea table — the Englishman is at his most favourable example: breakfast table conversation is definitely out of order — many of the Englishman's sentences are more than five words long.

It has been said more than once that the real success of the BBC's original Brains Trust was not that it uncovered many brains but that much information that stuck — except in the memory — was how a fly lands on the ceiling — but that it did suddenly reveal to millions of listeners that they were not alone in their conversation could be.

It is not that we have become a voluble nation merely since 1940. But even though to-day eight Englishmen are getting into a completely empty train or in a country platform are still likely to get into eight different carriages there has been a breaking down of reserve and barriers. If, by mischance, two of them do begin to get into the same carriage, it is just possible they will indulge in conversation.

The choice of the Englishman in these speculations is deliberate. Let us face up to it frankly. He has developed a voice that lends itself to prolonged hearing with pleasant modulations. The Scot and the Welsh can all beat him hopelessly at that game.

There was once a board of directors who, whenever they had anything particularly unpleasant to convey, always chose their Scotch director. They had come to the conclusion that even the most unwelcome things said in a Scottish accent sounded more tuneful and more acceptable than in any other.

And granted the truth of all the facts about American vigor and American enterprise the question does sometimes pop into the mind whether the timbre of the American voice (accent is another matter) has not something to do with the impression created. Through a kind of auto-suggestion it may be that we have got the Americans that way themselves.

It would be easy to end by pointing out that there has, so far as the British Isles are concerned, been a good of "the taciturn Englishman" but that, surely, is not entirely gallant but untruthful. For the fact is that, on the whole, it is the men who are the talkers of the world, as any one who goes about with ears to hear will know.

Lady Docker Not Admired

(Vancouver Sun)

Dear Lady Norah Docker. How dare you, at your age, attempt to upholster her $40,000, gold-plated Daimler coupe with six zebra skins. We do so agree with her, indeed we do — mink is fine but to zebra we are certain, also, that London's thousands who lined the streets to see Princess Anne's British automobile show told her so. Beside's mink's so common.

There are some occasions when we wonder deeply what's wrong with the social set-up. Some years ago publicity seeking of Lady Norah has made us feel a great deal. We have thought about slums all over the world. We have thought about starving. We have thought about the sweated and the underprivileged. Then we come to the conclusion that a little more knowledge, a little more with leisure, education and opportunities for the poor would change things. So, coming round to the problem like a squirrel in a treadmill cage, we then find ourselves asking, what is the matter with the world and those privileged to help put things right?

On all occasions we find, although we hate ourselves for saying it, is "Lady Docker".

Conformity Mental Menace

(Montreal Gazette)

Psychiatrist Karl Menninger, one of the famous Menninger brothers of Kansas, is quoted in Newsweek as saying he is increasingly satisfied with "psychosis" categories of "mental health," terms like schizophrenia, manic - depressive psychosis, melancholia, paranoia.

"A few of the suspect," he says, "that there is essentially only one kind of mental disorder — the unsuccessful effort to maintain some measure of emotional equilibrium in the face of severe disturbing stress."

In his recent book, "The Sane Society," the eminent psychologist Erich Fromm identified the major mental disorder of our time as the imposition of conformity. The sane society, he says, is democracy, in which "well-adjusted" to his community, his job, his superiors, his ideals.

Wrong, says Fromm. This theory is based on a fallacy of contemporary theory. "Mental health cannot be defined in terms of the adjustment' of the individual to his society: on the contrary, it must be defined in terms of the adjustment of society to the needs of man."

A couple of wry cartoons have received Menninger's new label with relish. Any conformity, in one, is a family is watching TV, but one child continues to read a book. There must be something the matter with him," comments the group. He doesn't want to fight with anyone during recess."

Does this mean that the "progressive education" idea, which allows the child "free expression" without disciplines, guards him against adult frustration? Not at all. The worst of the "free expression" theory is that it tends to deny the reassuring walls of disciplines and order that children need, to give him in the less tangible, less un-own understandable ring of conformity. being.

Scotland Yard Got Its Man

(By Wallace Reyburn, writing from London for the Toronto Telegram)

The tiniest of clues can bring a murderer to justice. Take this latest example of the way Scotland Yard's methods get their man.

A woman living in Potters Barbut outside London, took her dog for a walk one morning on a local golf course. When it got late she had not returned and her husband became worried and notified the police. Next morning the body was carefully found beside one of the trees.

The police had practically nothing to work on. Only tangible clue was that the dog had eaten a portion of the print of someone's bloodstained hand — less than half the size of a man's. It left a faint marker which they reasoned the murderer must have left the hand on when getting up after the assault.

As an amateur detective, how would you set about tracing the murderer from that minute clue? Well, Detective Inspector Scotland Yard went about it was like this. They felt sure the murderer was a local man so they put a team of their backroom boys to work checking the hands of every man in the district. They wound up with 27,000 prints of the right and left hands of 9,989 men. Then they sat down to laborious and routine work and check it against the fragment on the dog's paw.

For four months they worked—eyes downcast, shoulders bent, magnifying glasses literally straining their eyes over the thousands of prints. They had no machine specially fitted to take the strain off their eyes. They had to do everything by hand than comparing a fingerprint left on the scene of a crime with those of a suspect. It was a matter of way of knowing what part of the hand was handed print. Each print had been made from, so it also had the frustrating aspect of trying to fit a piece into a jigsaw puzzle.

Even at the end of those four months they were nowhere near in sight of solving the problem. They had studied only 4,603 of them — without success. But the detective in charge was handed print 4,604 had been examining it for only a few minutes. He looked at it, jumped up excitedly and exclaimed: "I've got it. This is it!"

It was correct and double-checked and finally, although the identification print was found on a youth living in the area.

Confronted with this evidence, he confessed, pleaded guilty at his trial at the Old Bailey and was sentenced to be detained during Her Majesty's pleasure.

He is allowed "free expression" within limits. He writes books, the staff of regulation to guide his expression.

Handed in hand with "free expression," for instance, is the system of streaming, instead of moderation should still be the ideal. Conformity is essential, up to a point; it must not be allowed to stifle individualism. And individualism should still be the ideal. Dualism must not be allowed to develop to a point where it is harmful to the community.

In either case, the result is a pampered person, a misfit, who will be a constant problem to his

Personal Health Talks

By DR. WM. BRADY

The Child's Tonsils Are "Bad", Eh?

Back in the days when medicine was still a profession I saluted and sometimes bent a little backward to hold the esteem of my erstwhile colleagues. As expressed in an editorial of my teachings, published in a Minnesota medical journal, "The fact that Dr. (Brady's) statements hold water somewhat over 50 per cent of the time should be a cause for congratulation rather than censure."

The Minnesota medical journal editorial was inspired by my advocacy of the diathermy (electrocoagulation) treatment as an alternative for tonsillectomy for infected tonsils. A fairly effective method that is safe instead of a fairly effective method that involves the risk of life in every instance.

I still plump for diathermy (electro-coagulation) treatment as the method of choice for infected tonsils.

Your life is your own, to risk recklessly if you wish. I'm a coward and wouldn't risk mine if I had infected tonsils. I'd submit to tonsillectomy if I had tuberculosis, actinomycosis or cancer of the cancer, with the lesion limited as yet to the tonsil. But no tonsillectomy for me in any other circumstances, thank you.

From numerous inquiries I gather that the ever ready operators expedite tonsillectomy (tonsil "removal") by giving parents that shabby line: "The child will continue to have cold after cold and other until those bad tonsils are out."

From the most authoritative statistics available (Kaiser's Children's Tonsils in Acute Disease) quote:

"Statistical studies on groups of children with control groups of like ages reveal only a slight benefit for the children whose tonsils and adenoids have been removed . . . It must be recognized, however, that colds do not bear in many instances a close relation to the tonsils and adenoids . . .

Removal of tonsils had been advised for 4,400 Rochester school children. Of these, 2,250 underwent tonsillectomy; 2,200 were not operated on. All of the children were in the 6 to 7 years age group. When the children were 16 to 17 years old, of the 2,250 whose tonsils and adenoids had been removed 44% were still subject to recurred colds, while 682 of the 2,200 whose tonsils had not been removed were subject to repeated colds.

The difference is insignificant, and the doctor who operates on such questionable ground is reckless, I'd say.

Strength for The Day

DR. EARL L. DOUGLASS

BASIC MORALITY

Most people do not appreciate the overwhelming significance of sound sex morality. Many regard looseness in this field of morals with a great deal of tolerance and declare that derelictions have been general in every age and that they should not get too worked up about them.

Sex morality is not the only morality to which we have to conform, but it is the basic morality upon which all other forms of morality rest. The reason for this is that sex is basic in life, first being God used it in His creation of the human race was to make man in his image and after his likeness. The spiritual side of our nature therefore is first and most important. Sex is basic because it is part of the original creation, the part which we all come into the world, and is the factor upon which home life is built.

Therefore unregulated sex behavior strikes at the basis of our lives. It is futile to talk about promoting great moral causes or establishing social and economic justice and world peace without strengthening the power of religion and world affairs of men who are negligent about sex morality.

All signs seem to point to the fact that incredibly casual courtship practices are almost universally accepted by our young people from fine homes and excellent backgrounds.

To say this is not to condemn the young people but it is to warn them and their parents that this kind of behavior leads to individual destruction and national collapse.

The Things They Say!

(London Free Press)

A court expert says that bridge playing encourages conversation. And sometimes you should hear the language.

TODAY'S TALK

By GEORGE MATTHEW ADAMS

THE HAPPY HABIT

So much in life is a matter of view of life. They have the Happy Habit and they find it throughout the host of friends. It has helped to give them courage and hope, why not you? It is the best way to cure miseries and troubles to talk about.

In a number of books the Happy Habit serves. It is an excellent thing for the Mind and Body. It is a help in religion. People who are happy are good workers and they go ahead faster than those who are always unhappy in their work.

Great Psychology

(Wall Street Journal)

Loss of a sale was a heartrending calamity to an old New England, red letters which proclaimed, during his absence: "Back in 13 minutes. Already been gone 10."

SCOTT'S SCRAP BOOK

By R. J. SCOTT

Graduates Asked to Become Clergymen, Teachers or Public Servants at BCI Exercises

Graduating students at BCIVS commencement exercises last night were recommended to become clergymen, teachers or public servants in preference to professional business people and trade workers.

Addressing the auditorium, crowded with students and parents, graduation speaker Norman McLeod, MA, B. Paed., principal of Toronto's Leaside High School said:

"Because of critical shortages I wish to commend for your consideration the possibility that you train yourselves and give yourselves to the nation in one of these three fields . . .

"Well aware that we need professional people and tradesmen in many branches of our life, I submit to you and your parents that the important all these are, the need for them is not nearly as great as is the desperate need for clergymen, teachers and members of council or parliament."

Some 32 students received honor graduation diplomas, while 146 were awarded their secondary school graduation diplomas and 145 intermediate certificates.

Mr. McLeod told them: "First among the professions stands the ministry of the Christian Church. No one equals the clergyman in importance in the community and no one can be more certain of satisfying and lasting reward. If you are in search of high adventure; if you wish to put your hand to something creative, symbolic of the frontiers of our land; if you would serve and enjoy working with them; if you wish to be in constant touch with greatness and always in the school of Christ — then the church will give you full scope for all your intelligence and initiative.

"If not there, then we need you in the teaching profession.

"If you love boys and girls; if you would enjoy that magic hand which can be captured in the midst of the teaching moment; if you like tuition; . . . if you want to be certain you are doing something worthwhile, then come along with us."

SHOULD PRESERVE SYSTEM

Regarding public service he had this to say: "I know full well that you must first earn a living, but I plead with you that when you are well on the way to achieving that end you think of devoting some of your time to preserving our democratic system.

"Who, if not you, should some day sit on board of education, council, in parliament, or in key positions of civil service? These can be thrilling experiences — hard work, yes, but rich rewards and that adding sense that you are rendering to the land of your birth a noble, thanks for the opportunity to live amid all our blessings."

Said Mr. McLeod: "Buckle on your armor, 'cock you out in these glorious days to live in stirring times."

He told the graduates: "I would ask you to consider and keep first in mind your own personal growth ness depends upon your will and your ability to serve your fellowman," and quoted Woodrow Wilson's "The princes among us are those who raise themselves and serve mankind"! to illustrate his point.

"I hope ever so sincerely that you have learned how to work," he said, adding further on: "All the days of your life you will be very much happier men or women if you work to earn your dollars."

He said they were graduating into a land of wonderful opportunity and in golden days when opportunities will come them out.

Concluding he said: "If you give to the world the best you have, the best will be given back to you."

Mr. McLeod was introduced by BCIVS principal E. A. Orr and thanked by James Musgrove.

Chosen to render the valedictory was Monika Bruchmann, who came away from the exercises with three scholarships. Biggest item of interest was the Queen's University $1,200 Watson Scholarship for proficiency in German.

BURSARIES AWARDED

She also was awarded the University Women's club $100 scholarship for the highest standing in grade XIII history, papers, and the Belleville Y's Men's Club Scholarship of $50 for highest standing in Grade XIII Mathematics.

Her valedictory address is published elsewhere in this issue.

Other scholarships and bursaries awarded were as follows:

(1) Robert Phillips, $500 Mowat Scholarship for proficiency in Grade XIII Mathematics, plus a Dominion — Provincial bursary of $500 for university study.

(2) Gary Hall, $400 Atkinson Foundation bursary.

Other Dominion-Provincial bursaries went to:

Jean Hamilton Gaylord, $250 for Teachers' College; Evelyn Addison for grade XIII; Evelyn Addison, Beverley Cuddy and Monika Whalen, each receiving $100 for Grade XII Scholarships.

Belleville Y's Men's $50 scholarship for highest standing in grade XIII history was won by Herbert Whitfield, while a $100 bursary from the Dodge Motor Company was taken by Jean Shoemaker, as most deserving student taking a one-year course at Teachers' College.

Chairman of the meeting Roy Sills; chairman of the high school board, told the graduates: "If there is ever a time in the school year when you need to pray for a school to be on parade, that is this time now."

He also had high praise for the district covered by the high school and said: "I believe that the organized district such as we have, is an example of the application of the democratic principles which we have in education.

"Your high school district is in a very healthy condition."

He reminded the students that in two weeks time will be Armistice Day which, he said, "should be observed as a Holy Day, and I should like the pupils of this school to give some thought to the boys who went out of this school, out of these classrooms . . ."

He thanked students and their parents overflowed into the gallery of the auditorium for the event. In all, addresses and presentations of graduation certificates lasted for two and one-half hours.

On the stage with the formally gowned members of the staff were Roy Dulmage, secretary of the High School Board; Rev. H. M. Davis, Bridge Street United Church, who also gave the invocation, and Harold Reid, principal of Quinte Secondary School.

The evening concluded with a formal dance in the collegiate gymnasium.

Following is a list of students awarded certificates,' diplomas, scholarships and prizes:

Intermediate Certificates

Adams, Carl
Alexander, Robert
Angerton, Ruth
Bangs, Alard
Barlow, Jean
Barclay, Arnold
Bateman, Russell
Bedford, Leonard
Bertrand, Paul
Bird, William
Bly, Keith
Bourgeau, Elaine
Bowers, Donald
Bowman, Donald
Bow, Barry
Brant, Elaine
Brichman, Margaret
Brickman, Marilyn
Bechan, John
Campbell, Adrienne
Clegg, Barbara
Clark, Eleanor
Clark, Margaret
Clark, Marion
Cole, Ruth
Connel, Douglas
Cooper, Helen
Conway, Helen
Craig, David
Cruickshank, Robert
Daniel, Judith
Daniels, George
Day, Joan
Desyres, Jack
Desyres, Janice
Dickey, Keith
Dolan, James
Doreen, Beatrice
Dulmage, Elwood
Elliott, Jack
Ewing, Marlene
Ferguson, Donna
Fisher, Shirley
Flewer, Beverley
Foster, John
Gajdicar, Rudy
Goodman, Earl
Gurnett, Allan
Hackett, Allen
Hannah, Doris
Hannah, Joyce
Hanthorn, Ellen
Heard, Douglas
Hendrick, Gail
Hill, Gerald
Hooper, Elizabeth
Hughes, Brigid
James, David
Jones, John
Johns, Mary
Johnston, Shirley
Judge, Bruce
Kappes, Peter
Kearly, Gordon
Kent, Linda
Keitel, Marie
Kerr, Frances
Kingston, Charles
Kirby, Sheila
Kwasilchuk, Sonia
LaBrash, Kenneth
Lewis, Heather
Lewis, James
Lucas, Claude
McKenzie, Joan
McLean, Carol
McNeill, Archie
McPherson, Phyllis
Mann, Gerald
Maracle, Glenn
Maracle, Richard
Martinsen, Dean
Matthews, Nancy
McGonigle, Elizabeth
Moravcik, Igor
Morris, Pauline
Morris, Robert
Morton, William
Mott, Jack
O'Neill, Brian
Osborne, Nancy
Parkhurst, Lawrence
Pearce, Mary
Potter, Margaret
Potts, Janet
Pshebnicky, John
Pasehland, David
Pursey, Roberta
Rankin, Alvin
Ray, Mary Ann
Reid, June
Rigby, Beverley
Ritchie, Barbara
Robb, Barbara
Roberts, Marilyn
Rowland, Carol
Rupert, Arthur
Sager, Norma
Sale, Janet
Schadan, Alexander
Schwab, Stephen
Scott, June
Shannon, Marie
Sherry, John
Sills, Cheryl
Skinner, Jacqueline
Smith, Shirley
Sophie, James
Stuart, Donald
Sutton, Sharon
Terry, Lawrence
Thurgood, Marilynn
Tischbein, Heide
Tooth, Ann
Tucker, Frances
Vance, Donald
Vanclief, Allan
van Everdingen, Sandra
Vermilyea, Dyles
Voprisang, Kenneth
Walker, Lloyd
Wallbridge, Gerald
Wallbridge, Jane
Watson, Jacqueline
Wilkinson, Ann
Williamson, Lois
Wood, Constance
Woodens, Joyce
Workman, Patricia
Wright, William
Wyatt, Carolyn
Yanover, Paul
Yeogeelis, Marjorie
Young, Marelin:d

Secondary School Graduation Diplomas

Frederick, Robert
Freeman, Paula
Fuhs, John
Gapfer, Peter
Gaferey, Marilyn
Green, Edward
Hagerman, Fred
Hall, Carl
Hall, Pauline
Hamilton, Robert
Hendrick, Barbara
Hilton, Charles
Hollomby, Doreen
Horwood, James
Hubble, Betty
Hull, Clara
Hunter, John
Hurst, Josephine
Jackson, Stanley
Johnston, Donna
Campbell, Gordon
Carlton, Howard
Carter, William
Casey, Nancy
Catton, Dawson
Celia, Sheila
Kennedy, Nancy
Kline, Reuben
Kouri, Winston
Labelle, Gerald
Lott, Doreen
Lowe, Jacqueline
MacLaurin, Janet Jean
McCane, Allan
McElrath, Barbara
McLeod, Margaret
McMechan, Carl
Mainprize, Lloyd
Masse, Raymond
Merrill, Carol
Miller, Frederick
Miller, Ila
Milligan, Barbara
Mondeville, Janine
Morris, Audrey
Morris, William
Mowbray, Shirley
Parker, Collin
Penn, Margaret
Pieper, Kurt
Poste, Carol
Pringle, Carol
Pringle, Donald
Quickert, Siegfried
Rambottom, June
Ray, Donna
Redmer, Ronald
Reeb, Donald
Reid, Gloria
Ritchie, Glenna
Robson, Peter
Roper, John
Rose, Betty
Rowland, Patricia
Russell, Paul
Sargent, Margaret
Schamerhorn, Robert
Shier, Sheila
Shoemaker, Joan
Simpson, Dianne
Sine, Ralph
Slavin, Jean
Smith, Neil
Smith, Ronald
Smith, Suzanne
Steward, Gwen
Stewart, Carol
Stewart, Shirley
Thompson, Marlene
Swan, Muriel
Taft, Mason
Travers, Richard
Tucker, Lawrence
Veiddy, Marlene
Vaughan, Robert
Wagar, Gerald
Wagg, Linda
Wallis, Joan
Wallis, Lorna
Watson, Ruth
Weese, Jack
Whittle, Gloria
Whittle, Thomas
Wilkes, Willie
Williams, Reginald
Wood, Sandra
Workman, William

Secondary School Honour Graduation Diplomas

Barber, John
Brearley, Robert
Brooks, Barbara
Buchmann, Monika
Bush, Gail
Davis, Elaine
Payne, Barbara
Donaldson, Ronald
Farrell, Bernadette
Gajdicar, Edward
Gaylord, Annette
Goodfellow, Keith
Jones, Clarence
Keary, Charles
Lafferty, John
Lampman, Maria
McLean, Kent
Payne, Barbara
Donaldson, Ronald
Farrell, Bernadette
Gajdicar, Edward
Gaylord, Annette
Smith, Peter
Stewart, Barbara
Stewart, Warren
Stickle, Barbara
Sutton, Arthur
Targon, Vito
Taylor, Francy
Varroe, Bruce
Walker, Diane
Yeates, Beatrice

Special Commercial Certificates

Kane, Margaret
Keel, Barbara
Kellar, Shirley
Lowe, Jacqueline
Parks, Margaret
Reid, Harry
Simpson, Dianne
Sine, Ralph
Slavin, Jane

PURPLE B's

(Awarded by the Students' Council)

Beely, Graham
Casey, George
Cornish, Jean
Davis, Elaine
Forrester, Anne
Fox, Beverley
Vaughan, Robert
Ireland, Robert
Muirhead, Wayne
Owen, Robert

RED B's

(Awarded by the Girls' Athletic Society)

Hall, Pauline
Wagg, Linda
Annis, Barbara
Rowland, Pat
Rose, Betty

RED B's

(Awarded by the Boys' Athletic Society)

Barber, John
Bedell, Bruce
Beeby, Graham
Burtt, Dave
Bukard, Cameron
Gowsja, Jan
Hazard, John
Little, Gary
Russell, Paul
Morton, Don
Parkhurst, George
Powell, Richard
Ray, Barry

Scholarships and Bursaries

Watson Scholarship of $1,200 for proficiency in Grade XIII German
Awarded by Queen's University to Monika Bruchmann

Mowat Scholarship of $500 for proficiency in Grade XIII Mathematics
Awarded by Queen's University to Robert Phillips

Atkinson Foundation bursary of $400 awarded to Gary Hall
Dominion-Provincial Student-Aid Bursaries

For University, $500 ..... Robert Phillips
For Teacher's College, $250 ..... Jean Gaylord
For Grade XIII, $100 ..... William Carter
For Grade XII Vocational, $100 each ..... Evelyn Lott
Jeanette Twiddy, Monica Whalen

University Women's Club Scholarship of $100 to the student entering University with the highest standing in eight Grade XIII papers:
Won by Monika Bruchmann
Presented by Mrs. J. Haig

Belleville Y's Men's Club Scholarship of $50 for highest standing in Grade XIII English
Won by Monika Bruchmann
Presented by Mr. W. Hutchison

Belleville Y's Men's Club Scholarship of $50 for highest standing in Grade XIII History
Won by Herbert Whitfield
Presented by Mr. W. Hutchinson

St. Julien Chapter, I.O.D.E. Bursary of $100 for deserving Grade XII student who is proceeding to one-year course at Teachers' College, preference being given to the son or daughter of a veteran, the bursary being payable upon registration at Teachers' College
Won by Joan Shoemaker
Presented by Mrs. L. B. Fosper

Prizes and Awards

Engineering Prize of $25 donated by the Belleville Branch of the Engineering Institute of Canada to the student entering an Engineering Course with highest standing in Grade XIII English, Algebra, Geometry, Trigonometry, Physics and Chemistry
Won by Gary Hall
Presented by Mr. C. H. Lash

English Prize of $10 donated by Miss N. Merry, B.A., for second highest standing in Grade XIII English
Won by Annette Gaylord
Presented by Miss N. Merry, B.A.

History Prize of books donated by Dr. M. E. Anderson for highest standing in Grade XIII History
Won by Herbert Whitfield
Presented by Dr. M. E. Anderson

French Prize of $10 donated by Miss J. Tickell, B.A., for highest standing in Grade XIII French
Won by Annette Gaylord
Presented by Miss J. Tickell, B.A.

Mathematics Prize of $10 donated by Mr. D. C. Stilling for highest standing in Grade XIII Mathematics
Won by Robert Phillips
Presented by Mr. D. C. Stilling, B.Sc.

Biology Prize of $10 donated by Mr. K. S. Hill, B.A., for highest standing in Grade XIII Biology
Won by Annabelle Peterson
Presented by Mr. K. S. Hill, B.A.

The Face On The Stamp

* * *

Composer of Magic Music

By NICHOLAS MIKA
(Article 3)

In Austria where the majestic Alps rise into the sky, is the attractive city of Salzburg. Thousands of people come here every summer to listen to the magic melodies of one of the most famous composers. They visit the house in which he was born two hundred years ago. And there they find his first violin and the harpsichord on which he played before he was five years old.

When the Empress Maria Theresa heard him play, she was so enthused that she knelt before the young lad in a tiny magician and allowed him to play with the princess.

When he was fourteen his father took him to Rome. There he happened to hear the long and difficult Miserere of Allegri. Enthusiastically at home he wrote down the whole score from memory, an accomplishment that no master of music had ever been able to achieve. The pope was delighted and made him a Knight of the Golden Spur.

This was triumph, light and pleasure. But as he grew older and his music began to change in his heart, he had to face the bitter envy of the well established court musicians. They jealously guarded their positions and blocked his way for the high ambition of his beautiful opera "The Marriage of Figaro" was almost ignored in Vienna. The only place it was given him a spontaneous acclaim was Prague. Encouraged and inspired he began to work in this golden town on his great opera "Don Giovanni."

The sweet and enchanting melodies that we have grown tired of hearing were often composed while his hands were stiff from the cold in his room. Sometimes he would dance with his wife to keep warm. Hunger and despair drove him to compose in a feverish rush. Like an obsessed man he created his masterpiece "The Magic Flute." But this opera brought him only a miserable profit while the stage producer filled his pockets. The composer was tired and ill and was not even able to attend the first performance.

One night a stranger dressed in black entered his room and asked him to compose a Requiem for a high reward. There was something mysterious about his appearance and the composer refused. But when he saw a bag of gold shining in the lamplight and left on the table, he sat down and began to write. While the music took shape in his mind, he suddenly realized that he was composing a Requiem for himself. Trembling, he tore the manuscript in pieces. But an implacable power compelled him to write again.

A few days later he was dead. The stranger went that a jealous Italian composer had poisoned him. But it seems more likely that he died of typhoid fever. It was a cold rainy day when he was buried. Two friends started off behind his casket, but before they reached the cemetery, they turned back. Only his dog followed him and the wind sadly sang farewell to the great composer Wolfgang Amadeus Mozart.

Wolfgang Amadeus Mozart appears on German stamps in 1941 to commemorate the 150th anniversary of his death.

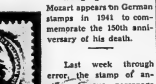

Last week through error the stamp of another famous personage was published. Alongside it is shown the Shakespeare stamp printed by Hungary in 1948.

J. R. Boyce and Sons Ltd., Price of tools valued at $25 donated by J. B. Boyce and Sons Ltd., to the student entering the Motor Mechanics trade as an apprentice with the highest standing in Grade XII Motor Mechanics
Won by Robert Scherbak
Presented by Mr. R. Boyce

Trudeau Motors Prize of tools valued at $25 donated by Trudeau Motors to the student entering the Motor Mechanics trade as an apprentice with second highest standing in Grade XII Motor Mechanics
Won by Orion Calver
Presented by Mr. H. Trudeau

Argyll Chapter Prize of $25 donated by the Argyll Chapter I.O.D.E. for highest standing in Grade XII of the Commercial Course
Won by Marion Clark
Presented by Mrs. E. S. Fairman

Commercial Prize of $10 donated by Mr. T. E. Schwab for highest standing in the Special Commercial Course
Won by Jacqueline Lowe
Presented by Mr. T. E. Schwab

Bay of Quinte District High School Board Prizes of $25 for highest standing in Grade XII in each of the following Courses

General Course - Robert Jordan
Home Economics Course - Eleanor Blackburn
Technical Course - Harold Alton
Presented by Mr. Roy Sills

Army, Navy and Airforce Veterans in Canada (Unit 201) Scholarships of $50 each to the child of a veteran with highest standing in the following Grades of the Vocational Courses

Grade XII - Lena Bradshaw
Grade X - Shirley Smith
Presented by Mr. W. J. Ford

Belleville Kiwanis Club Prizes for highest standing in the following Grades and Courses

Grade XI General (#25) - Ardelle Hunter
Grade XI General (#25) - Lois Williamson
Grade X Home Economics (#10) - Phyllis McPherson
Grade XI General (#25) - Ross Johnston
Grade IX Home Economics (#15) - Luella Scero
Presented by Mr. S. McKenna

Canada Cement Company Prizes for highest standing in the following Grades of the Technical Course
Grade XI (#15) - Allan Clasie
Grade X (#15) - James Sopha
Grade IX (#20) - Ypke Vander Meulen
Presented by Mr. A. O. Drysdale, H. Eng.

Commercial Prize of $10 for highest standing in Grade XI of the Commercial Course
Won by Jeanette Twiddy
Presented by Miss W. Coleman

Soroptomist Club Prize of $25 for highest standing in Grade X of the Commercial Course
Won by Beatrice Doreen
Presented by Mrs. L. McLauchlin

James Tesis Prize of $10 for highest standing in Grade IX of the Commercial Course
Won by Gail Person
Presented by Mr. J. A. Sostsinger, B.A.

Students' Council Prize of $10 for highest standing in Grade XI of the Home Economics Course
Won by Gail Person
Presented by Wayne Muirhead

Legion Bursaries of $25 each donated by the Belleville Branch and the Women's Auxiliary of the Canadian Legion to the students who have made satisfactory school progress and whose fathers were killed or totally disabled in World War II

Awarded to Patricia Moreau, Joan Davenport, Marjorie Colden
Presented by Mrs. Wm. Slater, Mr. Wm. Bailey, Mr. Les Digby

BCI Valedictory Given By M. Bruchmann

Commencement exercises is an exciting time in the high school year.

It means the reward for years of work is in sight; acknowledgment of proficiency in learning; enthusiasm for gleaning knowledge, for arduous concentration.

Diplomas, bursaries, scholarships are handed out to those who worked for them. But there is always one valedictory assignment reserved for the student who has abided by all the above mentioned principles during school life — the valedictory.

Chosen as valedictorian for the BCIVS commencement exercises last night was Monika Bruchmann, Batawa, who finishes her high school education in a literal blaze of glory. She has been awarded a $1,200 scholarship for proficiency in German, another of $100 for the highest in eight papers in her class and a third for $50 for proficiency in English.

Following is part of her text, used in her speech last night:

CLIMAX OF SCHOOL LIFE

"Commencement — what is it our day—whether we were in the General, the Technical, the Home Economic or the Commercial course this is the climax of our high school life. Especially the examination time, have we wished this day were here and it seemed almost impossible. Five years is a long time when measured in days, hours, minutes and seconds; but compared to the average life span this is merely a fruitless fraction, however, which is probably the most important one for it is here because it assumes the position of the foundation upon which the freedom of youth and the responsibilities of citizenship. Our perhaps not so perfect, but our promised, we acquired a certain philosophy on life, an education that is in the words of Shakespeare "no mere acquisition of certain facts or of certain branches of knowledge, but that instruction and discipline which quality and dispose a person for his appropriate duties and disappointments in life, as a Christian, as a person in business, and also as a member of the civic community in which we live."

"BCIVS! We believe that have come to mean so much to all of us, that it has become a very special spot in our memory. We all can still visualize our first day at BCI, but, a little scared, bewildered by all the new, the unexperienced, the multiplicity of new impressions, the many big words.

We soon felt a part of our high school and this feeling became confirmed with every year. And this, our final year, I think, was the climax of our high school career. Never before did we taste high school life so to the fullest. Maybe it was the constant realization that this was the last—the last time we returned from the summer vacation, the last Christmas and Easter vacation always in the background — the finals.

ENVIRONMENT VITAL

Stephen Leacock once said, "the real thing for the student is the life and environment that surrounds him." In order to benefit from this "surrounding life," we must have good teachers. These were provided for us in a great variety of clubs, team efforts and social affairs.

The most important element of every school is its teachers. It is in their hands mainly "to make or break" a school. We were very, very fortunate to have had teachers like we have in our teachers. Their readiness to help with anything, whether it be a simple mathematical explanation — or the problem of choosing a career — it cannot be appreciated enough.

Anyone who has ever been in the process of writing an essay, horrible, hopeless geometry exam, will know what a teacher's understanding smile and his words "say not the struggle naught availeth" can mean at that time.

To everyone of you, teachers, parents, and all those who have been of help to us in so many ways, let me express on behalf of the graduating class, our sincere and our warmest "thank-you" for all you have want to do for all you have given us.

And to my fellow graduates, wherever you go and in whatever field of work you engage in — whether it be of a practical nature, in nursing, teaching, the commercial field or the pursuit of a higher education — let us make good use of what we have received, and gladly take on the responsibility placed before us, with determination and hope and let us accept the challenge of Ulysses. To follow knowledge like a sinking star beyond the utmost bounds of human thought — to strive, to seek, to find — and not to yield.

"Jest a Second"

"Aaaah ! !"

Six from District Are Returning From Germany

Four Belleville soldiers will be among the 750 officers and men returning to Canada Tuesday after service with the Canadian Infantry Brigade in West Germany.

Two others from this district also are among the homeward-bound personnel.

The Belleville men are: Major, S. G. Mathews, Pte. R. F. Day, 218 Pine Street; A. Cpl. G. Hardwick, 75 Burton Street and Pte. B. C. Pye.

The other two men are: Pte. C. H. Browning, Deloro; and Pte. E. F. Hill, Havelock.

The entire contingent, which will dock aboard the TSS Nepalin at Montreal on Nov. 1, is the arrival of personnel from service with the 1st Brigade.

SOCIAL and PERSONAL

Corp. and Mrs. James Richardson, nee Audrey Bey, left Thursday for Montreal, where they will board the S.S. "Saxonia" for Germany today. They will reside in Germany for the next three years.

Weddings

BALDWIN—WILSON

White and gold colored chrysanthemums adorned the chancel rail and altar of Christ church, Belleville, on Saturday, October 15, at 1.00 p.m., for a pretty autumn wedding when the Rev. A. L. Page, rector of St. Margaret's-on-the-Hill, united in marriage, Lois Evelyn Wilson, of Belleville, daughter of Mr. and Mrs. F. L. Wilson, to Paul Michael Baldwin, also of Belleville, son of Mrs. A. Bigsmine and the late Mr. M. Baldwin.

Given in marriage by her father, the bride wore a pretty Blue brocaded satin gown with matching headdress, and carried a nosegay of Sweetheart roses and white baby 'mums.

She was attended by Miss Barbara Yourlthchuk of St. Catharines, who was attired in teal blue crystalette with matching headdress, and carried a nosegay of pink sweetheart roses and white 'mums.

Mr. Gerry Baldwin of Marmora, attended the bridegroom, and the ushers were Messrs. Glen Wilson and William Yourlthchuk, both of Belleville.

Following the ceremony, a reception was held at Maple Haven, Trent Valley, where the bride's mother, wearing navy with light blue accessories and rose corsage, received the guests, assisted by the bridegroom's mother who was gowned in light blue crystalette, with blue accessories and corsage of roses.

For travelling to Watertown, N.Y., and other southern points, the bride chose a blue suit with navy accessories. Mr. and Mrs. Baldwin will reside in Belleville.

Guests were present from Buffalo, St. Catharines, Ottawa, and Toronto.

OES Members Formulate Plans For Bazaar

WELLINGTON — As far back as August, a committee meeting of Eastern Star members was held at the home of the Worthy Matron, Mrs. Florence Dick, to plan for a bazaar. The date of October 21st was set, and Friday night saw the completion of the plans at the Town Hall, which was attractively decorated with baskets of autumn flowers at strategic places for this much anticipated event.

The Worthy Matron, Mrs. Dick graciously received at there was a variety of interesting features for all who who attended.

The long tea table, covered with a lace cloth, was centred with a basket of yellow and bronze 'mums. Old blue were candelabra of gold tapers. Mrs. Isabel Travers covered this table.

Those who poured tea were: Mrs. Helen Cross, D. D. G. M., of Quinte Chapter; Mrs. Ida Broad, Past D. D. G. M. and Mrs. Gladys Taylor, Madoc; Mrs. Mabel Brown, Mrs. Pearl Taylor; Mrs. Ruby Fleming Past D. D. G. M. of Colbourne; Mrs. Betty Gorsline and Mrs. Lillian Hicks of Picton; Mrs. Audrey Elliot, Belleville 50; Mrs. Mary Harris and Mrs. Gage Smith, Trenton; Mrs. Mary Baker Zand Mrs. Mary Hutchison, Kirkworth; Mrs. Helen Harris, Mrs. McFaul and Mrs. Clara Grindrod, Lakeside.

Mrs. Jean Hamel and Mrs. Doris McFaul were conveners of small tea tables each of which was centred with yellow marigolds. Mrs. Mary Weir was convener of the Kitchen, with Mrs. Hazel Palmer making the tea, the other conveners were: candy Mrs. Laura Archard; domestic, Mrs. Bessie Hodgson; aprons and fancy work, Mrs. Allison Turpin post office, Mrs. Susie Down; flowers, Mrs. Edna Fyrel; decories, Mrs. Sylvia East.

Those who held winning tickets were: on Luncheon cloth Darlene Foster; boxes of candy, Mrs. Doris Lovelock, and Gerald Mindle; baskets of groceries — Mrs. Reta Reynolds and Mr. Arthur Archard; crocheted floor mat — Mrs. Mary Weir.

The bingo table convened by James Dick, Elmer McFaul, and Gerald Gibson, assisted by other gentlemen members was well patronized.

Much commedation goes to the convener of this successful affair, Mrs. Gladys McFaul Past D. D. G. M. and to her assistants and thanks to everyone who was interested and worked for the cause.

Before leaving for officers' training school at London, Ont., two university graduates give close inspection to an air force model in the recruiting centre, Toronto. Mary Joan Hensman (left) of Picton and Queen's University, Kingston, Ontario, will be commissioned eventually in the RCAF as a messing officer. Frances Jean Finkle of Belleville, and University of Toronto graduate, will serve in the medical branch. Miss Hensman is the daughter of Mr. and Mrs. A. W. Hensman of Picton. Miss Finkle is the daughter of Mr. and Mrs. W. H. Finkle, of 252 Bridge St. East, Belleville.

Display of Weaving, Ceramics Shown at Corby Library

An interesting display of weaving and ceramic sculpture, is being shown under the sponsorship of the Arts and Crafts in Corby Public Library for the next several days, through the courtesy of Mrs. Basil Kuglin.

The weaving, which consists of table sets in grey and white, including place-mats, and centre pieces; others in grey and wine borders, and some in beige, yellow, rose and green stripes on grey with plain green servilettes with fringed edges, was done by the students of the Mackay School for the Deaf, Decarie Blvd., Montreal, Quebec.

Weaving is part of their training, and the students work in co-operation with the studio in Montreal. This shop was formed in order to create a market and an outlet for their work to give them a means of self-support. The work is sold across Canada.

Besides the place-mats, a weaving loom with partially completed table runner in yellow with green stripes, was shown.

The ceramic sculpture consisted of pieces nicely executed; a shortened figure of early man. Mayan in limestone; a child's head in limestone, and a large female head in dark material (tin) with bead scarf, exhibited by Mr. Basil Kuglin, a resident of Foxboro, who is at present conducting a course in the Arts and Crafts Club. Mr. Kuglin, who previously taught ceramics in Kitchener, Ontario, is a graduate of the Ontario College of Art, Toronto.

Books on "Ceramics for the Potter", by Ruth M. Henle, described the styles of pottery with working designs; on sculpture, entitled, "Any One Can Sculpt", by Zeldenberg, showing the various stages from the initial step with the original lump of clay, through the portions of the anatomy, hands, feet, body, to the completed product: "Making Pottery Figures," by Drawbee, depicted the simple forms of pottery, and finally to the ceramic ornate, demonstrated to all and sundry that information of these arts should be obtained at the library.

Hand-weaving was explained and depicted by "The Art and Craft of Hand-Weaving, Including Fabric Design" by Lili Blumenau, with drawings by Martin Normen, which described basket weaving; rugs, draperies, and various other articles.

"A Short Dictionary of Weaving," by M. E. Pulchard, detailed the progressive steps and weaving mode. This book also dealt with spinning, dyeing and textile terms, as well as a beginners' guide to weaving and dyeing.

Hand-weaving, "For Pleasure and Profit", by Harriett J. Brown, showed the formation of the loom; preparation of the warp, weaving techniques and the growth of fibre and their manufacture into yarns; errors in weaving and their correction, and finally, "The Story of Weaving."

All these handy helps are available at the library for those interested in the art of creation.

Going Places

Five Week Vacation for $301

BY SHIRLEY AND BOB SLOANE

One day last July, while the mercury in the thermometer outside Don Reynolds' Brooklyn home flirted with the nightmarish number 96, Grace Reynolds turned to her husband and said, "Its snowing, Don."

And so it was. Not in Brooklyn, but in western Canada's Kootenay National Park, where the white-crowned Rockies make snow in July almost believable.

The Reynoldses were doing something they'd been building up to for a long time, a coast-to-coast tour of 14 border states and all the southern Canadian provinces. It lasted five weeks, covered 9,000 of the most beautiful miles in North America, and cost exactly $301, which is less than most couples spend on a two-week vacation near home.

The secret: camping out.

Mr. Reynolds was just one of scores of readers who wrote us after our recent column on America's fastest-growing holiday idea and dream answer to everyone's need to get away more than once a year.

Today an estimated 13,000,000 Americans camp out in the 4,500 national parks and forests and 2,000 additional state and provincial campsites in the United States and Canada. That's a lot of vacation in those hills and woods.

BEGAN AS WEEKENDERS

The Reynoldses started out as weekenders—they still camp out every other weekend—but soon found that campers are so relaxed, friendly and considerate, they decided to take a full-time vacation-and-hobby routine out of camping.

What is it that makes camping so different and special? In Don Reynolds' own words:

"On a typical day in camp most people get up fairly early—perhaps swim before breakfast or stroll through the woods. By the time you smell somebody else's coffee perking and hear their bacon sizzling, you're really ready for your own.

"During the day you might swim, fish, go hiking or sightseeing or just loaf and enjoy the outdoors.

"But the nicest time is the evening, when everyone gathers round the camp fire. There's usually someone with a ukulele or a harmonica and always, there is good talk.

"Before you turn in you take a long look at the night sky and breathe deeply of air so pure you can taste its cleanness. It's like being on a different planet, completely with the Brieze.

CHILDREN NO PROBLEM

Children, say the Reynoldses, are no problem at all. "We've met many families with two to six youngsters. Pop and the young ones share the chores, maybe because it seems like a game out in the open. And usually they have much more free time than they do at home."

Still wondering how they got this kind of vacation for only $301?

First, at a cost of only $8, the Reynoldses converted their 1954 sedan so that it would sleep two comfortably, by taking out the back seat and building a support of three-quarter inch plywood to hold a foam rubber mattress they had at home.

They already had an umbrella-type tent with no center pole which is the easiest type to handle. It includes canopy and mosquito netting.

For cooking there was a portable two-burner gas stove (actually unnecessary in most campsites with their outdoor fireplaces) and for storage of perishable foods, an ice chest ($15) sold by a well-known firm.

A minimum of unbreakable cooking and eating utensils, a folding table (also unnecessary in most parks), folding chairs, warm clothing, blankets and a water bag completed the equipment.

"With food supplies this sounds like a lot of gear," says Mr. Reynolds, "but we can set up or break camp in about half an hour."

FEES MODEST

They found fees at campsites modest, many charging only 50 cents a night, and the average ran three or four dollars a week.

Other expenses were food $72, round-trip bridge and tunnel tolls, $9; stove fuel and ice, $8; fees in national and state parks, $13; auto maintenance and gas, $200. (The basic equipment was additional.)

The Reynoldses would like nothing better than to exchange information with other campers and perhaps form a club. For readers who'd like to camp in New York—and others who are just plain ambitious—their address is 14 Danforth Street, Brooklyn, N. New York.

New Comers Welcomed At H-S Assoc. Tea

An afternoon tea was held on Wednesday for the mothers of children who have just entered Sir Winston Churchill School this year. Mrs. A. A. Wilson, president of the Home and School Association and vice-president, Mrs. F. Hitchon, Mrs. C. Powell and Mrs. A. Rump welcomed the mothers.

Mrs. D. Garlepy gave out name slips which were worn by all present. Mrs. J. Trainer, radio convener, was in charge of a "get acquainted" game where the mothers met other mothers and became better acquainted.

Prizes were won by Mrs. L. Hanover and Mrs. Briscoe.

Mrs. A. Wilson gave a short talk explaining the purpose of Home and School work and some of its aims.

Mr. C. Frederick addressed the parents. He expressed his pleasure at seeing the new mothers, who were obviously enjoying their tea in such pleasant surroundings. His pride in Sir Winston Churchill school was apparent when he invited any interested persons to visit the classrooms and view some of the work on display.

Mr. Frederick emphasized the importance of co-operation between the teachers and parents and the part the Home and School Association can play to help the progress of the educational set-up for the future benefit of Canada. He also asked the new parents to help out the executive in any way they possibly can by showing an active interest in Home and School work.

Mr. Frederick then introduced the teaching staff and Miss Cook, kindergarten teacher, spoke to the mothers.

Mrs. C. Frederick, wife of the principal, and Mrs. N. O'Neil, corresponding secretary for Central Committee, poured tea at an attractive table which followed out the fall theme. A beige lace cloth covered the table which was centred by a crystal and silver bowl of rust colored 'mums. Two silver candlesticks held rust colored candles. A standard of rust 'mums decorated the auditorium stage which made an effective background for the tea table; rust 'mums decorated the piano. The spacious auditorium with its pale green and subdued terra cotta walls, beige and sandalwood floorings, grey chairs and grey draperies at windows and across the auditorium stage could not help but lend itself in a most pleasing manner to tea or any other function to be held there.

Six ladies from Grade VI very kindly looked after the children while the mothers were enjoying tea.

Mrs. W. Soule, social convener, did her usual good job of supplying tasty sandwiches, small cakes and tea for the occasion. Mesdames Hitchon, Powell, Garlepp, Randell, Benson, Winstanley, Rump, Trainer and Woodcock served the mothers and teachers.

FELLOWSHIP CLUB

The Fellowship club of Holloway Street United church held its October meeting at home of Mrs. Ed. Fewtrey, Bridge Street. There was a record attendance.

After a brief business period conducted by the president, Mrs. Earl White, the balance of the meeting was in charge of Miss Helen Howley and her group. They were ably assisted by Mrs. Lorne Gilbert Gallegy, who gave an inspiring talk illustrated by flannelgraph. She called for prayer partners in her work of teaching children of all faiths in the Canadian home mission schools. The club was fortunate to hear such an inspired Christian worker.

The meeting was brought to a close with the serving of refreshments by the group.

HALLOWE'EN

On Hallowe'en night the brownies are out
To bring to the folk glad surprise.
So, the Scotsman agrees when ever he sees
The last of October arrive:
But chief in the, farm homes the brownies they bring
The best of good luck and good cheer,
On the last of October they run the farms over
With good fortune to last for a year.

In Ireland the fairies bring joy and successes
But sometimes they bring nought of good,
They dwell in the flowers, in the trees' fragrant bowers
And hide in the shade of the wood;
But the fairies are real to the good Irish folk
Though so small that they cannot be seen;
They dance in the night when the moon sheds her light
In the land where the shamrock is green.

But the gnomes and the goblins, the fairies and elves,
Have followed the flag of the free,
For here in the land where the maple tree stands
They flourish—as plain as can be:

For when Hallowe'en comes o'er the fields and the hills
The brownies delightfully roam,
They sometimes bring cheer but often I fear
They bring havoc and dread to the home.

—Helen B. Anderson.

EST. 1883

MODERN SPACIOUS CHAPEL

The Finest Costs No More!

A TRUSTED NAME IN FUNERALS

Thompson Funeral Home and Chapel

38 EVERETT STREET WO 8-5053

Thomas C. Thompson - David B. Thompson

Ambulance Service $3.00 Anywhere in the City

HOSPITAL BEDS and WHEELCHAIRS

CLEAN-RITE CLEANERS

NEW PRICES

Effective in Belleville only.

90c

2-pc. Men's Suits, Ladies' Suits, Dresses, Topcoats.

45c

Trousers, Skirts (plain) Sport Shirts, Blouses, Slacks, Sweaters.

Phone WO 8-6151

FOR FREE PICK-UP AND DELIVERY

TAKE ADVANTAGE OF OUR CASH & CARRY PRICES

57 GRAHAM ST.

75c 2 Piece Men's Suits, Ladies' Suits, Dresses, Topcoats.

40c Trousers, Skirts (plain), Sport Shirts Blouses, Slacks, Sweaters.

REFRIGERATED GARMENT STORAGE

"HIGHLIGHTS OF OUR DANCE YEAR" —N.Y. Herald Tribune

NATIONAL BALLET OF CANADA

CELIA FRANCA ★ DAVID ADAMS ★ LEON SMITH

COMPANY OF 62 WITH FULL ORCHESTRA

Presented by BELLEVILLE THEATRE GUILD

PROGRAM

- LES SYLPHIDES
- LILAC GARDEN
- OFFENBACH IN THE UNDERWORLD

B.C.I. AUDITORIUM

MONDAY, NOV. 14th

8.30 p.m.

Get Your Tickets Early!

THE TICKETS ARE GOING FAST — WRITE FOR YOURS TODAY—TO P.O. BOX 91 BELLEVILLE

ALL SEATS RESERVED

TICKETS PRICED AT $2.50 - $2.00 - $1.50 each

Please enclose a stamped self-addressed envelope in your order.

YES! Just WILL LAYAWAY ANY BULOVA NOW!

$49.50 GODDESS OF TIME

17 jewels, 7 diamonds, Unbreakable Mainspring.

$35.75 SENATOR "A"

17 jewels, Shock resistant, Unbreakable Mainspring, Expansion band.

$49.50 SENATOR "CN"

17 jewels, Certified waterproof, Shock resistant, Unbreakable Mainspring, Anti-magnetic, Antiseptic, Lucite back, Expansion band, Stainless steel chronometer.

W. Wonnacott AND SON

29 BRIDGE ST. E.

Pay as little as $1 A WEEK

2½% On Savings Deposits

One dollar opens an account.

Thrift is a key to successful living.

Save By Mail

Send your deposit by mail. We return to you a receipt, together with a special deposit by mail envelope.

$5.00 deposited weekly with interest at 2½% per annum amounts to $1,379.40 in 60 months.

Small accounts receive the same attention as large ones.

Checking privileges.

VICTORIA and GREY TRUST COMPANY

BELLEVILLE

ADVICE To the LOVELORN

By BEATRICE FAIRFAX

MAYBE IT'S TIME TO MAKE A FRESH START

Dear Beatrice Fairfax:

Does a man of 45 have the right to tell a girl that he is in love with her? Does he have the right to deprive her of the ten years that separate them? Does a girl as young as that know what love really is?

These are some of the questions that have plagued me for some time, and my worry over them has made me nearly insomniac to get along with and reunited in the loss not only of most of my friends, but even of my life work.

I've about decided to leave town without telling this girl what I feel for her, because somehow I seem to know that she doesn't want to hear it. I've lived nearly all my life in this town, and I'm afraid that when I leave, the local gossips will surely link it with this girl, and I couldn't bear to see her hurt.

So it all comes back to the same thing: Shall I start over somewhere else, or stay here, hide my feelings, and try to pretend that life is all right?—LONELY.

Dear J.T.:

First let me answer the questions you ask in your first paragraph, and I think I can do that pretty quickly, by saying: Of course!

It would be a very unusually mature girl who, at 18, would be ready to marry at all, let alone a young man of 29, and offhand I would say that the answer to the three of your questions would be a definite No. But if this particular girl actually is unusually mature, then marriage to a man ten years older than herself might work out all right. Since you tell me nothing of her personality, though, I would not be possible for me to make a guess at whether or not it would be wise for you to propose marriage to her.

What you say about feeling that the girl does not want to hear of your love for her, however, puts a wholly different light on the matter, and one which seems to suggest that your questions are beside the point. For if she is not in the least interested in you, why put yourself in the position of being turned down by her? Wouldn't that be pretty foolish?

Perhaps, of course, your heart insists on hoping that she may be more interested in you than your mind readily believes in us, and so it is urging you to ask her anyhow, and get the thing settled definitely one way or the other. And perhaps it might be a good idea for you to do this; otherwise you may continue to torture yourself with uncertainty.

Obviously, you are in a highly emotional state which, if you allow it to take over the direction of your life, as you seem to be doing, could go far toward ruining it.

So here's what I suggest:

Ask your girl and get her answer. If the answer gives you reason to be encouraged, then make an agreement to wait a year or so before marrying in order to find out whether or not the ten years between you really are too much, and also to give the girl a chance to grow up a little more.

If she turns you down, then pull yourself together like the adult you should be, turn your thoughts elsewhere and make a fresh start. Get yourself out of that town where you've spent nearly all your life and go to some big city where everything will be new and exciting. Find a new job, make new friends, acquire new interests—and the first thing you know, you'll have a new girl, too!

DOUG WELBANKS
BUYS Right
TO
SELL Right

BEAUTY

By HELEN JAMIESON

KITCHEN PRODUCTS FOR THE DRESSING TABLE

A few drops of ammonia, mixed with peroxide, and applied to superfluous hair with a bit of cotton will lighten it considerably.

No matter how well stocked with cosmetics a woman's dressing table may be, it is inevitable that at time comes when—and usually just at the wrong moment—she runs out of one item or another that is necessary to her beauty ritual. A little thought, however, and she might be amazed at the number of things she has in her kitchen which will serve the purpose.

Out of bath salts? Don't worry your pretty little head. Do you know that a little light starch put into your bath water will leave your skin as soft and smooth textured as a baby's? Try it sometime and you'll see.

Out of hair rinse? It doesn't matter. Get a lemon from the kitchen, squeeze all the juice from it into a bowl of warm water and you'll have the finest rinse that money can buy. Lemon juice is also fine for bleaching the skin on the hands and removing discolorations from nails. Use what's left of a lemon after the juice has been squeezed out of it on your elbows and you'll be surprised at how much dinginess you might never even have suspected is removed. Just take the half lemon and rub it in a rotary movement over each elbow for a few moments and then rinse. That's all there is to it.

If you have a little superfluous hair on your arms or over the mouth which is darker than it should be, a few drops of ammonia mixed with peroxide makes a fine bleach. Apply it with a bit of cotton, leave on for a few moments, then rinse away. Do not do this too often, however, since it may cause the hairs to stiffen. But as a temporary measure, the method's fine.

Going on a date but your eyes are strained and red—and not a drop of eye lotion in the house? Well, grab yourself a couple of teabags, soak them in hot water just as if you were going to make yourself some tea and then, putting one bag over each closed eye, lie down in a darkened room for

CRACKIN' GOOD
Popcorn
2 lbs. 35c
(Guaranteed to Pop)
BISHOP SEEDS
OPPOSITE THE CITY HALL

Wellington On The Lake

WHAT DOES AUTUMN BRING US?

What does the autumn bring us?
Wind and cloud and rain,
Mellow and golden sunshine
Parting the clouds again,
And a cavalcade of color
Passing o'er hill and plain.

And lo! in her hand she carries
Of fruits a golden store,
And freighted fields of harvest
With barn-bins running o'er,
And at eve a cozy hearth-fire
Within a glee-shut door.

What does the Autumn bring us?
The maple's crimson crown,
The blazing trees on the hill top
Like sentinels gazing down.
On the river's edge, where the suntachs
Are wearing their scarlet gown.

And soon the trees will be barren
And winds will wail and weep
And all the world of nature
Be folded in winter sleep;
But in the days may bring us
World peace, so calm and deep.
—Helen B. Anderson.

WELLINGTON—As I write the sun is shining and we have almost forgotten the four days' rain of the past week and flooded cellars. Factories are finishing canning pumpkin this week, and stack loads of the golden globes passing daily.

UNITED CHURCH W.A.

The October meeting of the Woman's Association of the United church was held on Tuesday afternoon in the church school room with Mrs. Baden Alyea, president, in the chair and Mrs. Fleming, pianist. Mrs. Garnet Taylor had charge of the devotional. A program provided by Group 2 under the leadership of Mrs. J. Watt. Mrs. Arnold Vandewater was presented. Mrs. Fleming gave a piano solo and Mrs. Cora Tice gave a reading, "Duties and Desires". Thanksgiving selections were given by Mrs. Teskey, Mrs. Alice Goodyear told of the writing of the hymn "He Leadeth Me" by the Rev. J. H. Gilmore, who wrote the hymn during a prayer meeting where he felt the power of God's leadership. Mrs. B. Alyea sang the hymn with the members joining in the chorus. It was an impressive program. The meeting closed with a social half-hour and refreshments.

Mrs. W. Loffman is very ill with Mrs. Nellie Russell, nurse, in charge. She is said to be improving at the time of writing her friends will be pleased to know.

Mr. Frank Harris is in Trenton hospital. His many friends hope for his recovery.

Sympathy is extended to Mrs. Marvin in the passing of her mother, Mrs. Sherwin of Hillier in Picton hospital.

Mrs. Gilmore of Meaford, with her daughter, Mrs. Gooding of Toronto, were the guests of Mr. C. G. Blakey and with her attended the funeral of the late Mr. Kenneth Green of Ameliasburg.

The Women's Institute of Wellington held a quilting in the town hall on Wednesday.

Mr. and Mrs. Herbert Morton of Akron, Ohio, were recent guests of Mr. and Mrs. Fred Morton and Mr. and Mrs. W. H. Morton, Consecon Street.

A pleasant time was spent Wednesday evening at the home of Mrs. Herrington, who entertained a party of friends in honor of the birthday of her mother, Mrs. Lena Heinse.

Mrs. Harry Carley and Mrs. Ernest Bond spent Monday in Belleville.

Mrs. Leona Whyte, Trenion, and Miss Helen Arthur of Belleville, called on Wellington friends Sunday evening.

The bunch of beautiful 'mums that adorn my living room was a gift from the W.M.S., from the greenhouse of Mr. J. Cleminson. I wish to thank the W.M.S. and W.A. also my kind neighbors who kindly brought me flowers and delicacies during my illness the past week.

Mrs. Wilson Ainsworth returned home on Wednesday after spending a week in Kingston.

Miss M. Hudgins with Mrs. Ernest Bond, Mrs. Harry Carley and Mrs. Edna Platt enjoyed a drive to Belleville on Thursday.

NEED OIL IN A HURRY?
FURNACE OR STOVE OIL
CALL OUR EXPRESS SERVICE
At Any Hour - In Any Weather
Buy where you are guaranteed the purest oil and where reliable oil burner mechanic service is available 24 hours a day.
MOIRA-SCHUSTER
LIMITED
38 BRIDGE ST. E. DIAL WO 2-4504

GOOD MANNERS

By MRS. BEECKMAN

NAMES OF AUNTS AND UNCLES ON INSIDE ENVELOPES

Dear Mrs. Beeckman:

My fiance and I each have several aunts and uncles whom we love with particular devotion. When I am addressing our wedding invitations, would it be proper for me to write on the inside envelopes to these close relatives "Aunt Jane and Uncle George" instead of the conventional "Mr. and Mrs."?

—Ellen S.

Yes this is entirely proper, and certainly does seem more suitable for these close relationships.

INVITE TO DINNER IN HOTEL

Dear Mrs. Beeckman:

A very charming couple, whom we met last Summer while we were on our vacation, recently invited us to dinner at their lovely home. We had a wonderful time, and would like to return their hospitality quite soon. But we are waiting to be able to move into our apartment. Would it be permissable for us to invite them to dine with us at a hotel? — E.S

Yes, indeed. The courtesy is in asking them to dine with you . . . the "where" of the hospitality is unimportant.

WEDDING CAKE AT WEDDING REHEARSAL?

Dear Mrs. Beeckman:

I've always dreamed of having a wedding cake! But because of special circumstances we can have no wedding reception. However, we are to have a rehearsal the night before the wedding, and I am wondering if we would all approve of our having the wedding cake then. — H.M.

I've never heard of this being done, but I too want you to have a wedding cake. So if there is really no other time to have it, plan to have it at the rehearsal dinner . . . with the prospective bride and groom cutting the first slice, to share together.

Readers' Saturday Column

As Conducted by Mary Moore

QUESTION:

You have helped me in the past, now I'm asking your help again please. My friends and I have been debating this question —when entertaining guests at home which is proper— to put the vegetables in serving dishes on the table or put the servings on individual plates? Your reply would be greatly appreciated— Mrs. R. B. M.

ANSWER:

This is a common problem because it is used to a custom to serve vegetables on little individual dishes. But now only sometimes done in restaurants and hotel-dining rooms. Use your china vegetable dishes. You as hostess serve the vegetables at your end of the dinner table, and your husband at his end carves the roast, puts the meat servings on the hot plates and they are passed to you for the vegetables and you then say which guest they are for in order of their importance. Unless you have a maid or butler to serve.

QUESTION:

You have kindly helped me with important events in my life and now I would appreciate some answers to "everyday" questions. My girl friends and I would like three kinds of fine wedding present and I have served grilled sandwiches and don't know what other kinds grill. Cheese rolls are proved popular . . . no seafood but salmon. . . no mushrooms . . something partly prepared beforehand. . . the different kinds of flour confuse me. . . will cake flour keep. . . should I have three kinds of flour on hand . . . for my angel food pan has 2 removable bottoms—one complete and one with the tube on. . . should I take the complete bottom out when making an angel food . . . would our small-family readers like a wonderful cookie mix recipe I have? Five different kinds of cookies . . . I was interested in your article which banned plastic and silver spoons for measure. . . . I had been using the wrong things. . . metal measuring spoons are hard to find . . . I hope pyrex measuring cups are o.k. . . . this is all now but I will be bothering you again as my favorite saying is "I'll ask Mrs. Moore." Many thanks for your column in the paper.— Grayce B.

ANSWER:

My master-baker friend says it is the soda in bran muffins that makes them dark. Here is his suggested recipe for you.

DARK BROWN BRAN MUFFINS

One-quarter cup dark brown sugar, 2 tablespoons shortening, 1 well-beaten egg, 1 cup all-bran, 3-4 cup buttermilk, 1 cup sifted all-purpose flour, 1-2 teaspoon baking powder, 1-2 teaspoons baking soda. (He says you may want to increase the baking powder to 1 teaspoon after you have tried this one—if so go ahead.) Blend sugar with shortening and beat in egg and bran and milk. Let stand ten minutes. Sift flour with baking powder, soda and, if desired, 1-2 teaspoon salt. Quickly stir bran wet mixture until just blended. Fill greased muffin tins 2-3 full. Bake at 400 deg. Fahr. 25 to 30 minutes. 12 small muffins.

A good filling for sandwich grill sandwiches is

HOT GRILLED CHICKEN SANDWICHES

Serves 8. Mash yolks of 4 hard-cooked eggs with 1 teaspoon salt, 1-8 teaspoon pepper, 1-4 teaspoon mustard, 1 teaspoon minced chives, 2 tablespoons soft butter, 1 raw egg yolk, 1-4 cup thick cream, 1 cup finely chopped chicken (or salmon or crab or shrimp). Mix well then add the whites of 4 hard-cooked eggs. Spread between slices of bread and toast in sandwich grill and serve at once. (These may be made under broiler if desired.)

I have mailed to you a column which appeared here Wednesday with a new creamed mixture I concocted.

I want to add "Blessings on you Grayce" for I remember you as the young girl who prepared her wedding reception food single-handed. I've answered your other questions by mail.

HEAD COLDS
LA GRIPPE
Very Quickly relieved by ANTALGINE
Gets the cold out
Clears the head
Reduces fever
1'2 On sale everywhere
ANTALGINE

FILMS
DEVELOPED the Super-Pak way
COST NO MORE!
Mercury
SUPER-PAK
Snaps
PLASTIC RINGS
Bound to be better
NEW LOW PRICE
7c Per Print
BRING YOUR WEEK-END ROLLS TO US FOR FINISHING
LATTIMER'S DRUG STORE
"Elizabeth Arden Beauty Centre"
PHONE WO 8-5549 WE DELIVER

If you want money and (1150, $200 OR MORE) want it fast
Visit or phone
COMMERCIAL CREDIT PLAN LIMITED
177 Pinnacle St. - Belleville - Dial WO 8-6441

COMPARE THESE RATES!
Monthly Payments For
Cash You Get | 18 Mo. | 15 Mo. | 12 Mo.
$150 | --- | --- | $14.18
200 | --- | $15.57 | 18.91
300 | --- | 23.35 | 28.37
500 | --- | 38.91 | 47.28
750 | $48.93 | 57.28 | 69.83
1000 | 65.24 | 76.38 | 93.11
• If you are temporarily short of cash visit us today. Or better still, phone ahead so cash can be waiting for you when you arrive. You'll like the friendly, private way Commercial Credit Plan solves your money problem. Chart at the left shows our charges are reasonable.
Fast, Private Service

JOHN M. BUKE
BUSH'S AMBULANCE SERVICE
REFRIGERATED — AIR CONDITIONED
QUIGLEY AND TYKE AIR EQUIPPED
Phone WO 8-5588
OPERATED BY
BELLEVILLE BURIAL COMPANY
FUNERAL HOME
21 CAMPBELL ST.

Follow The Crowds! Two Final Rallies!
"7 MEN IN BELLEVILLE THAT CANNOT BE SAVED"
AN OUTSPOKEN AND FEARLESS SERMON BY LORNE F. FOX
• FESTIVAL OF SACRED MUSIC — BY THE FOX PARTY ENSEMBLE
AN OUTSTANDING MUSICAL EVENT!
+ PRAYER FOR THE SICK!
SUNDAY, OCTOBER 30th, 1955, AT 7.30 P.M.
RESERVED SEAT TICKETS HONORED UNTIL 7.30 P.M. ONLY
BELLEVILLE COLLEGIATE AUDITORIUM
SUN. 2.15 p.m.
"DO ALL SPEAK WITH TONGUES"
SPECIAL MUSIC—ANOINTING FOR SERVICE LINE
L. F. FOX Speaker
AUDITORIUM HAS BEEN PACKED OUT — HUNDREDS TURNED AWAY!
FOR ALL PEOPLE OF ALL CHURCHES!
EVANGELIST LORNE F. FOX
COME EARLY FOR A GOOD SEAT!
REV. LAURIE PRICE AND REV. HOPE SMITH, CO-CHAIRMEN OF CRUSADE

W. W. HAWLEY
BELLEVILLE
Are extending the time limit for depositing the coupons for the draw on a
Free Rogers Majestic Radio
The New Date Will be
NOV. 4th, at 9 p.m.
Hurry and bring yours to their new
STORE at 249 FRONT ST.

Child Paralysed For Hours After Mother Stabbed

NEW YORK (AP) — Police Thursday found a little girl so shocked at seeing her mother stabbed to death that she was unable to move or cry out for hours afterward.

The child was found lying motionless in a bed a few feet from the body of her mother, Mrs. Mille Dowling, 31.

The terrified child, Veronica, 10, later recovered enough to tell police she was awakened by an intruder and had seen her mother killed. After telling her story, she was placed in the care of another boy.

Police went to the Dowling apartment after Richard Sullivan, 66, burned himself in and told police of killing Mrs. Dowling after an argument.

2nd Thurlow

SECOND THURLOW — Mr. and Mrs. William Bell, Belleville, were Sunday dinner guests of Mr. and Mrs. Fred Mitchell and also were supper guests at the Thomson and Donaldson home.

Mrs. L. Gerlie had dinner on Tuesday with Mrs. A. Greatrix.

Mr. and Mrs. Stewart Ray and children spent Sunday at the home of the latter's parents, Mr. and Mrs. Arnold Crookston, who celebrated their 50th wedding anniversary.

Cheryl and Robert Duesberry, Belleville, spent a couple days recently with their grandparents, Mr. and Mrs. F. Mitchell.

Mr. and Mrs. Gordon Stirling, spent Sunday afternoon and evening with Mr. and Mrs. Robert Atkins.

Mr. and Mrs. Harry Thomson, Janie and Peggy, spent a couple days over the weekend at Algonquin Park, North Bay and the Iroquois moving project, enroute.

Misses Mable and Belle Clark, Belleville, spent the weekend at the Thomson and Donaldson home.

Mr. and Mrs. Ralph Greatrix and family, had supper on Saturday night with the former's parents, Mr. and Mrs. A. Greatrix.

Mr. and Mrs. Harry Grills, Mr. and Mrs. Donald Grills and Donald paned Mrs. W. J. Tufts to Montreal, where they spent a few days. They also visited the Iroquois moving project.

Mr. and Mrs. Noble Trousdale and children, of Sydenham, spent Sunday with Mr. and Mrs. Harry Thomson.

Miss Margaret Donaldson, Oshawa, spent a recent weekend at her home here.

The many friends of Mrs. Dan Whalen are sorry to hear of her accident when she fell, breaking several ribs. Mrs. Whalen has returned home after being a patient in the Belleville hospital for a few days. Miss Kay Whalen, Reg. N., Toronto, also Mr. and Mrs. Ambrose Whalen, London, spent a few days over the weekend with their mother.

All join in wishing Mrs. Whalen a speedy recovery.

Mrs. Walter Treverton, 5th Thurlow, spent a few days last week with Mrs. A. Greatrix. They called on Mrs. Rumsey Mitchell on Wednesday afternoon.

Congratulations to Mr. and Mrs. Clinton Grills on the arrival of a baby girl last week at the Belleville hospital.

Mr. and Mrs. George Tucker and Pauline, Sidney, had dinner on Sunday with Mr. and Mrs. Arnold Mitchell.

Mrs. J. Craig spent a few days last week in Toronto.

Mr. and Mrs. Don Leslie, and children, Mrs. William Leslie, Belleville, called at the Thomson-Donaldson home on Sunday afternoon.

Mrs. Manley Mitchell accompanied Mr. and Mrs. H. Farnham, Miss Claudia Farnham to Rochester over the weekend.

Mr. and Mrs. Harry Grills accompanied Mr. and Mrs. Charles Kierl, Shannonville, spent a few days over the weekend with friends and relatives at London, and Niagara Falls.

QUINTE W.I.

The Quinte Women's W. I. will hold its meeting in the Orange Hall, Church St. on November 14. Mrs. F. Mitchell, R. 1, Murray, Belleville, will be the hostesses for the program. Slides on the Moira Conservation will be shown during the evening.

Mr. Manley Mitchell and children spent the supper hour on Sunday night with his grandparents, Mr. and Mrs. William Donaldson, Belleville.

Mrs. Douglas Atkins called on Mrs. E. Sandercock at her home, Dundas St., Belleville, on Sunday afternoon. Mrs. Sandercock has returned home after an operation in Kingston hospital.

Mr. and Mrs. A. Greatrix also Mrs. Douglas Atkins called on Mrs. Frank Doxtator who is a patient in the Belleville hospital. Friends and neighbors hope she will be able to return to her home in Shannonville soon.

Mr. and Mrs. Harry Grills were recent callers of Mr. and Mrs. Charles Kierl, Shannonville.

Marlene, Carolyn and Ronald Mitchell spent Saturday and Sunday with their grandparents, Mr. and Mrs. Frank Pound, 3rd Thurlow.

Mr. and Mrs. Harry Thomson called on Mr. and Mrs. Nelson Fitzgerald, Belleville, on Monday night.

Garden Notes

Six Reasons For Pruning

By FLORA M. SAVILLE

Many amateur gardeners become "clipper happy" when they get a pair of pruning clippers in their hands. Better pause before you prune. Think why you are pruning, then how you are going to go about it. It is not one of those hurry up jobs that can be zipped through in a hurry.

There are six reasons for pruning. Your shrubs need it for only one or more of these:-

1. To maintain plant vigor. Take out the oldest branches periodically. The frequency of pruning will depend upon the plant and upon habits.

2. To remove dead, injured, disease or insect-infested wood.

3. To balance top growth with the root system at transplanting time.

4. To control the form of the shrub.

5. To obtain the highest performance of bloom and fruit.

6. To rejuvenate old and unsightly shrubs.

The best way to reduce pruning problems is to begin with a selection of shrubs and to prune them according to a pre - determined plan.

It is good information to have for instance, that in informal and natural planting, shrubs should be set spaced at a distance of about three quarters the branch spread of the plant at maturity. Then you are most beautiful when allowed to develop their characteristic proportions and habits of growth, so plant them with plenty of growing room and prune them the barest minimum required to maintain an open structure.

Avoid these pruning errors:

1. A late fall pruning which leaves a deformed appearance over winter. Step frequently and get a long view of the shrub you want.

2. Pruning early spring flowering shrubs before they bloom instead of soon after afterwards. Forsythia blooms on two year old wood, lilacs bloom on new wood.

3. Pruning shrubs too severely, when they become old and ugly cut them to the ground line for a new start.

4. Cutting back strong growths at the top only. Giving shrubs a "rounding off" type of pruning destroys natural form.

5. Heavy pruning of ornamental fruited shrubs. Prune these moderately, before and after bloom.

Keeping at planting time, spading shrub beds is a waste of time and energy. It also destroys the shallow feeding roots. If weedy growth appears scrape it off with a hoe, rather than spade it under, then mulch the shrubs with leaves, or peat moss.

It has been found that chemical plant food when applied late in October or November is held in clay and loam soils until spring. So, while you are about the pruning job, you can get that job in too. Use a sprinkling can with one level tablespoon of fertilizer, or one cup. Sprinkle it round the base of the shrub, remembering that the feeder roots extend out to almost the same distance as the top growth. Apply a mulch which will not blow away and your plant food is there ready to disintegrate and feed the shrub when warm spring rains carry it down to the roots.

The amazonia forms of nitrogen which penetrate to the plant food makes a temporary chemical combination with the clay in the soil and do not leach away; also the micro-organisms are not active when the soil is cold, so this ammonia is not broken down into nitrates, which is the form of nitrogen easily leached away, and which is utilized by plants.

Hospital Grants Total Failure Says Coldwell

NEW WESTMINSTER, B. C. (CP)—CCF leader Coldwell said Thursday night that the federal government's program of hospital construction in Canada is "an almost total failure."

He reiterated the CCF's oft-repeated demand that a national health insurance scheme be implemented.

In an address prepared for delivery to public meeting here, Mr. Coldwell said the hospital grants were inadequate from their introduction in 1948.

"Hospital construction costs at that time averaged approximately $10,000 per hospital bed," he said. "Yet the Liberal government's hospital grant was only $1,000 per bed for acute disease hospital construction and $1,500 per bed for convalescent or chronic beds to a limit of $13,000,000."

As a result, he said, the problem of constructing badly needed hospitals "is not much nearer a solution."

Carmel

CARMEL—Mrs. H. Dafoe is spending a few days in Belleville as the guest of her cousin, Mrs. A. Dunlop.

Miss M. Foley, Reg.N., left last week for her home in Baton Rouge, La., after spending three weeks with her sister, Mrs. P. Guay.

Mr. and Mrs. B. Pitman, of Belleville, were Saturday evening visitors of Mr. and Mrs. J. Mcclean.

The regular meeting of the W.I. was held Thursday at the home of Mrs. H. Howe. Sixteen members and several visitors were present. The meeting was in charge of Mrs. Gordon Cook. Standing committees were replied to by the following, Agriculture and Industry, Mrs. C. Thompson; Citizenship, Mrs. L. Latone; Historical Research, Mrs. E. Neely; Current Events, Mrs. L. Latone.

The program was given by Mrs. Rodberg. Her topic was "Table Manners". She gave an interesting paper including the proper setting of table as well as table manners.

Then followed an auction sale of varied articles.

Refreshments were served by the hostess and her assistants.

Marsh Hill

MARSH HILL — Several of the Pine Grove W.I. members attended the extension service, "What Makes a Good Officer" sponsored by Stirling W.I., on Saturday. Foxboro W.I. attended on Monday.

Mr. and Mrs. Leslie Pinkle and children attended the anniversary service at the Presbyterian church in Stirling, and were dinner guests of Mr. and Mrs. Boulter Johnston and Mr. and Mrs. James Johnston of Harold.

Mr. and Mrs. Elwood Bateman and family, were guests Sunday night of Mr. and Mrs. Alex. Tanner.

Mr. and Mrs. Earl Horton attended anniversary services at Stirling Presbyterian church, and were dinner guests of Mr. and Mrs. Harold McGee.

The Rev. A. Boulter of Wellington, was in charge of the church service Sunday morning at Marsh Hill.

Mr. and Mrs. Gordon Ship of Toronto, were Friday evening guests of Mr. and Mrs. Kenneth Breeze.

Marsh Hill Sunday school was well represented at the religious educational convention which was held Wednesday afternoon and evening at Aikens.

Wellington

WELLINGTON — On Saturday afternoon the C. G. I. T. held a home made candy sale at Post's corner. In no time the candy was all gone.

Miss Mabel McKnight, Toronto, accompanied Mr. and Mrs. John Craig to Belleville on Friday for a few days after being the guest of Mr. and Mrs. Earl Marvin.

Mr. Orm Tooms, Lake Orion, Michigan, is spending a few days with his mother, Mrs. Thomas.

Mr. and Mrs. Clare Platt spent a few days in Toronto with their daughter, Miss Mary Lou Platt.

Mr. and Mrs. John Sherwin and son John, Jr., of Bayside, Wis., are guests of Mr. and Mrs. Earl Marvin, Mr. and Mrs. A. G. Stockdale were also Saturday night guests at the same home.

Mr. and Mrs. Harry Moore, Dearborn, Mich., are spending a few days at their summer home, here.

Master Dennis Bovay and sister, Miss Nancy Bovay, of Picton, were weekend guests of their grandparents, Mr. and Mrs. Oscar Bovay.

Mr. and Mrs. Collier are guests of their daughter, Mrs. Charles Broadbridge and her family, for a few days.

The relatives from Toronto, Secgrave, Little Britain, Belleville and Trenton, were entertained at the home of Mr. and Mrs. Earl Marvin during evening hours, after attending the funeral of the late Mrs. Sherwin Hillier, on Sunday.

Mrs. Olive Weir, of Toronto, spent Friday with her mother, Mrs. Flora Durant.

Mrs. William Davern is the guest of her daughter, Mrs. Warren Jones and family, Belleville, for a few days this week.

Mr. and Mrs. Gordon Channel spent a few days with Mr. and Mrs. Gilbert Crossen and family in Toronto.

Mrs. Boyle was guest over the weekend of her daughter, Mrs. Hutton Martin and family of Cherry Valley.

Mr. and Mrs. Gilbert Crossen and family of Toronto, spent the weekend with her parents, Mr. and Mrs. Godfrey Upton.

Flowers at the altar of the United Church on Sunday were in loving memory of Mrs. F. C. Sherwin, placed there by her daughter, Mrs. Earl Marvin.

EUCHRE PARTY

The Ladies' Auxiliary of the Canadian Legion held its first euchre party on Monday evening. Those who enjoyed the games with Mrs. O. Bovay taking ladies' low prize and Mrs. P. Pearsall the high prize, Joe Lavender, high prize for men and Charles Broadbridge, low. Mrs. A. Jones held the lucky door ticket and won a hamper of apples. Ladies in charge served refreshments.

Several ladies of the Wellington W. I. enjoyed a pot luck dinner on Wednesday at the town hall, while plans were being made for several ladies came in after dinner and helped.

NOTICE!
Refresh Woollens NOW!
Dial WO 8-5731
MODERN
Cleaners & Dyers Ltd.

BETTER
AUTO REPAIR WORK
By
EXPERIENCED MECHANIC
Our shop has all the latest equipment to assure you the best in Motor Repair and Service.
ELLIOTT MOTORS
LIMITED
84 Dundas St. West
BELLEVILLE
Dial WO 8-6471

MOTORISTS!
Have your car equipped for winter driving now with the B. F. GOODRICH TRAILMASTER
TRACTION TIRE
THE TIRE THAT
Walks through snow
Wades through mud
Grips on slippery roads
Runs quieter on pavement
SEE AND INSPECT THIS TIRE AT
UPTOWN
TIRE & BATTERY SERVICE
301 PINNACLE STREET WO 3-3408
BELLEVILLE
Use Our Easy Budget Plan

REPAIRS
A Needle to an Anchor
Trucks to Toys.
Chemisi Balances to Track Scales.
Vacuum Cleaners to Industrial Motors.
PARTS MADE TO ORDER
In Steel, Bronze, Aluminum
MACHINISTS, WELDERS, ELECTRICIANS.
Welding Gas and Supplies Available
THE GREENLEAF CO.
18 Foundry St. Dial WO 8-7567
BELLEVILLE

FOR ALL
ELECTRIC WIRING
and
APPLIANCES
see
W. H. OLIPHANT
(NEXT TO LORLAWS)
Dial WO 2-1158

ELECTRIC MOTORS
We carry a large stock of NEW and USED MOTORS — BLOWERS —EXHAUST FANS CIRCULATING FANS — PEDESTAL FANS CEILING FANS, DESK FANS and KITCHEN EXHAUSTERS.
We are also the agents in this district for the famous "MARATHON" ELECTRIC MOTOR. Complete line of parts for all makes of motors. We have the only authorized shop for repairing any electric washer and are ready to pick up, repair and deliver any make of motor at any time.
DIAL WO 8-6471
NO JOB TOO LARGE NO JOB TOO SMALL
Dial: Day or Night WO 2-6461
R. P. ORNE'S
ELECTRIC MOTOR SERVICE
369 RICHMOND AVE.
BELLEVILLE

BARRETT'S
WHERE PRICES ARE LOWER AND PARKING IS EASY
5-pc. Chrome Suites from 49.50
2-pc. Chesterfield Suites from 149.50
Refrigerators from 199.50
The F. M. BARRETT Co.
191 Cannifton Rd. Dial WO 8-5231

LOCAL and LONG DISTANCE MOVING
Specialized STORAGE SERVICE
CLEAN, PRIVATE BINS
Each piece of your furniture padded and sterilized.
FOX CARTAGE AND STORAGE LIMITED
Dial WO 2-3421
BELLEVILLE
Bridge & Coleman Dial WO 8-3791

MOTOR TUNE-UP?
CLASS "A" MECHANICS ONLY
or MAJOR OVERHAUL
GENUINE PARTS AND ACCESSORIES FOR ALL FORD PRODUCTS
BELLEVILLE MOTOR CAR COMPANY LIMITED
Dial WO 8-3791

HARRY SMITH
ICE
COAL — WOOD
FUEL OIL
A FUEL FOR EVERY PURPOSE
Prompt, Efficient Service
Dial WO 8-1919 152 Pinnacle St.

Makes Those Dreams Come True With —
BICYCLES
and
WHEEL TOYS
BASEBALL and SOFTBALL SUPPLIES
STEPHEN LICENCE LIMITED
399 Front St. Dial WO 8-3383

WE INVITE YOU TO INSPECT OUR PLANT AND TRY OUR DAIRY PRODUCTS
FOR COURTEOUS ESVRCEI
Have one of Our Orange Colored Wagons stop at your home daily.
REID'S DAIRY
Dial WO 8-5296

YOU CAN WIN
$5.00
EACH WEEK
IN THE FABULOUS
MERCHANTS' "STAR" CONTEST
A NUMBER OF BELLEVILLE MERCHANTS ARE CO-OPERATING IN THIS CONTEST WHICH GIVES ITS READERS AN OPPORTUNITY OF WINNING A WEEKLY PRIZE OF $5.00.
The Belleville Merchants' "STAR CONTEST" will run once a week in the Ontario Intelligencer! WATCH FOR IT!
The contest is easy. All participating advertisements are identified by a star ★ and in one of these advts., a word will be scrambled. Read the advt. find the scrambled word—unscramble it and send it with the name of the advertiser in whose advt. it appeared, to the Contest Editor, Box 198 Ontario Intelligencer. The winner will be drawn from among the correct answers, and a cheque promptly mailed.
LAST WEEK'S
"STAR CONTEST"
WINNER
IS
MRS. E. CRESSWELL
BELLEVILLE, ONTARIO

6th Sidney

SIXTH SIDNEY — Mr. and Mrs. Harry Paul, Mrs. Ethel Paul, were supper hour a week ago Sunday with Mr. and Mrs. Ken Paul, and attended Scott's church anniversary services.

Mr. and Mrs. Avery Martyn entertained Mr. and Mrs. Harry Phillips and the week-end guests for dinner on Sunday.

Mr. and Mrs. Edison Sine and children spent Saturday evening with Mr. and Mrs. Gerald Cherry, Belleville.

Congratulations to Mr. and Mrs. Maurice Dafoe, Front Rd., on the birth of their daughter, Diane Marie, in the Trenton hospital, last Saturday.

Mr. Lawrence Dafoe spent the supper Sunday with his parents, Mr. and Mrs. Ross Dafoe.

Mr. and Mrs. Maurice Dafoe and boys spent Sunday evening with Mr. and Mrs. Doug Flindall, Belleville.

On Friday evening Mr. and Mrs. Maurice Dafoe and Mr. and Mrs. Earl Dafoe were supper guests of Mr. and Mrs. Maurice Baird, 4th line.

Mr. and Mrs. Ross Dafoe called on Mr. and Mrs. Wilson Dafoe, Stirling, Sunday afternoon.

On Sunday evening the Rev. W. G. Dafoe spoke on the challenge of choice using as text, "Choose Ye this Day Whom Ye Shall Serve. As for me and my house we will serve the Lord".

Mr. and Mrs. C. Copeland, John and Mrs. Loucks spent the supper hour Sunday with Mr. and Mrs. Blake Sharpe, Mt. Pleasant, Rawdon. Mrs. Loucks is remaining for a few days.

Mr. and Mrs. Robert Gamble, Perth, spent a couple of days with Mr. and Mrs. Merritt Carr.

Mr. Andy Gamble spent Saturday with his sister, Mrs. Merritt Carr and Carr.

Saturday night dinner guests of Mr. and Mrs. George Pollard were: Mr. and Mrs. Mrs. Easley, Frankford; Mr. and Mrs. Tom Burkitt, Frankford; Mrs. Eleanor Fraser, Kalamazoo, Michigan, and Mr. and Mrs. Finley Pollard, Unionville.

Mr. and Mrs. Robert Gamble and Mr. and Mrs. Merritt Carr spent Tuesday evening with Mr. and Mrs. Charles Carr.

Farm Forum will open the season with first meeting at Mr. and Mrs. Ken Paul's on Monday night, Oct. 31. "What subject for discussion will be, "Teacher shortage hits all Canada".

Stirling

STIRLING — Mrs. Roy Bush, president River Valley W.I., and Mrs. George Hastings, secretary, attended West Hastings district rally at Stirling community hall on Saturday. Mrs. Louis Rodgers, president West Hastings W.I., welcomed the group and Mrs. M. Armstrong, Newburgh, conducted an extension service on the theme "What Makes a Good Officer, and Institute Procedure?"

Mrs. Gordon Bailey and Claire West visited Frank Lodge, A.F. and A.M., Frankford, on the occasion of the official visit of District Deputy Grand Master Rt. Wor. Bro. E. C. Wood.

River Valley W.I. will convene on Thursday evening, November 3rd, at the school house with Mrs. Thomas Hanna as hostess. The conveners, Mrs. Ed. Heasman and Mrs. J. L. Donohoe have arranged Miss Alice Heasman, of Belleville, to give a talk on her recent trip. A report of the Area Convention will be given and the roll call will be on "Armistice".

Mrs. Hugh Morton recently entertained Mr. and Mrs. J. Beatty and daughter Ruth.

Three Stirling ladies attended a meeting of Hastings County Historical Society on Monday evening at King George public school, Belleville. They were Mrs. Russell Hubel, Stirling, R.R. 3, of the pioneer Conger family who settled in Sidney and Rawdon townships; Mrs. Ina Young, Stirling R.R. 4, a direct descendant of the pioneer "Hoesbush" family, of Trent River, and Mrs. Ethel Hubble, who is a Nehemiah Hubble, who settled at "Hubble Hill," now known as Mt. Pleasant in Rawdon township in the year 1783.

Gore

GORE — The sincere sympathy of a wide circle of friends goes out to Mrs. Kenneth Green and family in their sad loss.

Mr. and Mrs. Clifford Green of Keene, spent the weekend with Mrs. Kenneth Green, returning home on Sunday.

The Rev. G. Puttenham of Grace United Church, Trenton, conducted services at the four points on the Redneersville charge on Sunday.

Members of Gore Victoria W. A. attended their Octoeber meeting at the home of Mrs. Harvey Brown, Consecon, on Tuesday evening, during. Mrs. Van Walsem gave an interesting talk and showed pictures on Holland.

Mr. L. R. Brickman, Miss Audra and Miss Bonnie Carter were tea hour guests of Mr. and Mrs. Roy Brickman, Queen St., Belleville, on Sunday, and attended the anniversary service at Tabernacle United Church.

Mr. and Mrs. Herbert Pulver were guests of Mr. and Mrs. Melvin Pulver to dinner at Maple Inn, Bloomfield, on Sunday, the occasion being Mrs. Pulver Sr's. birthday. In the afternoon they enjoyed a drive in the country.

Miss Audra Brickman, accompanied by Mrs. Melvin Pulver, motored to Cherry Valley on Tuesday and attended the Pr. Ed. W. M. S. rally.

Mr. Gerald Fox was called for jury duty at Picton on Monday.

PRISONERS DO JOB

COVINGTON, Ky. (AP) — Lawbreakers became slot-machine smashers Thursday as city jail prisoners started destroying 600 machines worth about $200,000. The machines were ordered destroyed after being tried in court as gambling devices. The prisoners, armed with sledge hammers, did the work.

INCREASE MILEAGE SAVE YOU MONEY
Seven out of ten cars waste gasoline . . . and it's so unnecessary, because simple adjustment will often restore maximum gasoline mileage. Bring your car in for a money-saving check-up. You'll save dollars on fuel and service calls! We diagnose your engine troubles quickly, thoroughly!
LEWIS
AUTO ELECTRIC LTD.
(Successors to Quinte Battery)
4 DUNDAS ST. E.
DIAL WO 8-6445
ORIGINAL AUTO-LITE SERVICE PARTS
We use only Original Factory PARTS

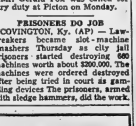
LUMBER
ROOFING
INSULATION
E. D. MOTT LUMBER & BUILDERS' SUPPLIES
370 Front St. Dial WO 2-3384

Shannonville

SHANNONVILLE — Mr. and Mrs. E. W. J. Benn, of Smithfield, Maine, have returned home after visiting the former's sister, Mrs. Lillian Curl. Dr. H. E. Eckardt, and Miss Winnifred Eckardt.

Mr. and Mrs. R. H. Hogle, Toronto, were Sunday guests of Mr. and Mrs. Charles Bonderage.

Mrs. Frank Dostator is a patient in Belleville General Hospital, and the many friends wish her a speedy recovery.

Mr. and Mrs. Everett Stratton visited Mr. and Mrs. Walter Rose and family in Kingston on Sunday.

Mr. and Mrs. John Bingham, Aurora, the Rev. and Mrs. High, Oak Ridges, also Mr. and Mrs. Niess of Gormley, were Saturday visitors of Mr. and Mrs. Harry Latham, and family.

Mrs. W. D. Robertson spent Sunday in Belleville and attended the morning service at Bridge St. Church and the Lorne For Evangelistic service in the Collegiate Auditorium in the afternoon. She also called on her cousin, Mrs. Annie Townsend.

Mr. and Mrs. Williams Houston and girls, Wellington, spent the weekend at their home in the village.

Mr. and Mrs. Clarence Bird and daughters, Kathy and Margaret, of Camilton, spent Saturday evening with Mr. and Mrs. Charles Aldridge. It was the occasion of Mr. Boulstridge's birthday.

Anniversary services will be held in the United Church on Sunday October 30th. The hour of the morning services will be at 11 o'clock and the evening service will be at 7:30.

Mr. and Mrs. Harrison Sceno and Brian, Deseronto, spent the tea hour on Sunday with Mr. and Mrs. Wilson, and Mary Elizabeth.

Mr. and Mrs. James Lazier and Sylvia Jean, who have been residing in the village for the past three years, have now moved into their country home, Mrs. Lazier recently bought the former Gilroy farm.

Roslin

ROSLIN — The October meeting of the Women's Institute was held at the home of Mrs. Walter Allen.

During the past week numerous flocks of wild geese have been seen flying south for their winter homes.

Dr. and Mrs. S. Stirk, Branson, spent several days with Mr. and Mrs. S. Stirk.

A successful fowl supper was held in the Anglican parish-hall, Roslin, on Wednesday evening under the auspices of St. Paul's church.

Mr. and Mrs. John Fargey moved into their newly renovated home last week.

As a result of the recent heavy rains a number of homes in the village had water in their basements.

YOUR CAR

Preserving The Sheen On New Cars

By EUGENE MILNE

No unusual trick or treatment is needed to keep your new car gleaming as it did in the dealer's showroom. On a lacquer finish, a good coating of wax should be applied as soon as possible and renewed, of course, whenever necessary. Frequent washings are equally important to prevent dulling and scratching dirt particles, grease stains and corrosive salts from gaining too hold.

For baked enamel finishes, a different procedure is recommended. They require about three months to cure properly—that is, to form a thoroughly dry, tough surface and no wax should be applied, nor should they be procelainized, before time. While the enamel is curing through this final hardening period, however, don't spare the cold water washings to keep it clean. After three months, it is safe to wax or procelainize.

From S. H.: "My 1953 car has never used oil, but now I have to add a quart every 200 miles. Do you think worn piston rings are to blame?"

(A) No. When oil consumption suddenly increases like this, it is variably due to leakage.

NO PUMP FILTER

D.C. asks: "Why doesn't my 1953 sedan have a fuel pump filter and sediment bowl?"

(A) According to the car maker, it is not needed because of the efficiency of the self-cleaning filter in the fuel tank.

K.F. writes: "Last year, when temperatures went down to zero, my car was always very hard to start in the morning after standing all night in a cold garage. It usually sounded as if the battery were almost dead. When finally started, it would give no trouble at all until the next morning. If the temperature was higher it started without difficulty. The battery, startgr and generator were found to be all right. How can I avoid the same trouble this year?"

(A) Try a lighter grade of engine oil. In extremely cold weather, heavy oil will congeal and put too much of a load on the starter.

FLUID DRIVE SLIPPING

From G.C.: "My 1951 car with fluid drive ran perfectly until a short time ago. Now, the engine will race and seem to hesitate a bit before shifting into high. What do you suggest?"

(A) This sounds like excessive slippage which is usually due to low fluid in the fluid drive unit. If you have been maintaining the fluid level, then look for signs of leakage.

G.M. writes: "On an average of once a week, my five-year-year old car loses power on a modern ste poll, slows down for several hundred feet and then runs normally again. This trouble began a year ago but happens more frequently now. A mechanic thought it might be a sticking valve but wasn't sure when he road-tested the car. Everything else is in excellent shape."

(A) Have your mechanic make a vacuum gauge test on the valves. This is a quick and simple way to determine their condition.

AMBASSADOR ARRIVES

OTTAWA (CP)—Harold Eeman, 63, arrived in Ottawa Thursday to become Belgium's ambassador to Canada. He succeeds Fernand Houda, who was appointed to Brussels. Mr Eeman, ambassador to Cairo for the last six years, was with the Belgian embassy in Ottawa for three years in the 1920s as a vice-consul. A bachelor, he has served at Capetown, Athens, Copenhagen, Helsinki, Moscow and Warsaw.

GRANT FUNERAL HOME
68 North Front Street
BELLEVILLE —— ONTARIO
DIAL WO 8-9119

FOR STRONG BONES AND TEETH!

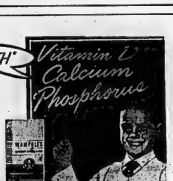

A good supply of Vitamin D, calcium and phosphorus is essential for growing children to develop strong healthy bones and teeth. Adults need it too for general good health.

Wampole's Extract of Cod Liver is a valuable source of all three plus iron, malt and other tonic and mineral ingredients.

For your family's health and to fight winter ills, give them Wampole's regularly. Children love it! Contains no oil.

WAMPOLE'S EXTRACT OF COD LIVER
at all druggists—ONLY $1.35

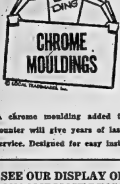

Are You Lacking Something In Your Kitchen . . . ?

YOU CAN IMPROVE THE BEAUTY OF YOUR KITCHEN WITH MIRACHROME AND MIRALITE CHROME MOULDINGS.

A chrome moulding added to your kitchen counter will give years of lasting beauty and service. Designed for easy installation.

MIRACHROM and MIRALITE HI-LUSTRE NON-RUB MOULDINGS are designed for easy installation

SEE OUR DISPLAY OF CHROME MOULDINGS IN OUR SHOWROOM

They are perfectly designed for every use.

CALL IN TODAY!

ARTHUR A. SILLS & SON LIMITED
LUMBER • PLYWOOD • ROOFING • WALLBOARD • INSULATION • DOORS • WINDOWS and TRIM
LUMBER YARD: 85% FRONT ST. SO. • Woodland 8-6735
Head OFFICE 285 Coleman Woodland 8-6731
Belleville, Ontario

Melrose

DEPARTING PRESENTATION

MELROSE — On a recent evening Mr. and Mrs. Harry Davis and Marie were invited to a party held in their home by the Friendship Hall.

Friends and neighbors had gathered to spend a social time with them, to express regrets at their departure from this community, to wish them success and happiness in their new home in Belleville, and to present them with gifts to remind them of the esteem in which they were held by a host of friends here.

Picture was enjoyed for a time and after the awarding of prizes Mrs. Fred Jeffrey read an address and Donald Macfarlane made the presentations, a gift for Davis Sr.—a sum of money to Mr. and Mrs. Harry Davis and a gift for Marie.

The recipients expressed their thanks as well as regrets at leaving, in making their replies.

On behalf of the Melrose Y.P.U., Helen Milligan presented Marie with a hymn book for which Marie thanked the society.

The serving of refreshments brought the evening to a close.

YOUNG COUPLE HONORED

On Friday evening the Twp. Hall was again the centre at which the community gathered to welcome Mr. and Thomas Farrell, (nee Foster), back from their honeymoon.

Cards were enjoyed for a time after which Arthur Long read an address and the guests of honor were presented with a sum of money. Gracious expressions of thanks were made by the happy couple.

Refreshments were served and a short period of dancing brought the evening to a close.

Mrs. John Weese, Fuzhoro lately visited at the home of Mr. and Mrs. Lorne Weese.

Misses Marjorie Pascoe and Beatrice Macfarlane, and Mr. Don Macfarlane recently had tea with Mr. and Mrs. Ken McMechan.

Mr. and Mrs. Newton Demille and family had supper Saturday evening with Mr. and Mrs. J. M. Parrott.

A group of boys from eight to 12 years of age met at the Twp. Hall on Saturday afternoon to join a Cub Pack as this was the initial meeting a couple of Scouts were present from Belleville to assist the leaders. Mrs. John English and Mrs. Sherry Demille in getting started.

Mr. William McMechan, Harold and Carl, attended the wedding of Karen Masters and Jack Garvin, in Belleville, on Saturday.

Mr. and Mrs. Russell Macfarlane, Karen's grandparents, were also present at the Garvin - Masters wedding at St. Michael's Church, on Saturday morning.

Mr. and Mrs. Hubert Dillenbeck with David and Beverley, of Napanee were Sunday dinner guests of Mr. and Mrs. Ken McMechan.

Mr. and Mrs. Elmer Cross and family had Sunday evening supper with Mr. and Mrs. W. Demille.

Mr. and Mrs. Arthur Fleming, Lorraine Fleming, and friend, of Madoc, were visitors at Mr. Grant McLaren's on Sunday.

Mr. and Mrs. Fred Jeffrey entertained a cousin from Wooler over the weekend.

Mr. and Mrs. Ken McMechan, Gail and Glenn, spent Sunday evening at Roblin, with Mr. and Mrs. Jno. Kimmett.

Efforts are being made to complete the alterations to the Township Hall. Several ladies are lending a hand at decorating the interior. The reopening banquet is to be held on November 3rd.

Members of the Mission Band met on Tuesday evening last at the home of Mrs. Mac Lazier. The sale of Christmas cards has been chosen as a way to increase their funds so the children will be busy making their calls to show their sample cards very soon.

Dr. Empson and Nurse Bates visited Melrose School on the 18th and continued the series of inoculations for diphtheria and whooping cough.

Foxboro

FOXBORO—Mr. and Mrs. Mc-Williams, Picton; Mr. and Mrs. Harry Kilpatrick, Belleville, were Sunday guests of Mrs. H. Stewart and Carol.

Miss Marilyn Parks spent the weekend in Kingston with friends.

Mr and Mrs. Charles Tupper and Helen, left on Friday to spend the weekend in Toronto.

Mr. and Mrs. Hubert Gay, Mrs. Bea Demille and Ricky, were Sunday guests of the former's daughter, Mrs. Reg. Frost and Mr. Frost, Eldorado.

Mr. and Mrs. John Armstrong of Belleville, were Friday guests of Mr. and Mrs. Bill Armstrong.

Mrs. James Reynolds was a Tuesday guest of her parents, Mr. and Mrs. Joe Hollinger.

Mrs. Fred Prindle spent the weekend in Kingston with her daughter, Mrs. Carl Shiptalki.

FORMER ACTRESS DIES

LOS ANGELES (AP)—Death has taken former actress Ora Carewe, who once played opposite Tom Mix, Rory Calhoun and Wally Reid. Miss Carewe died of a stroke Wednesday, her family said Thursday night.

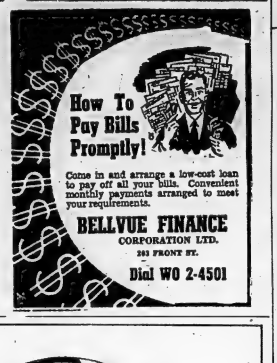

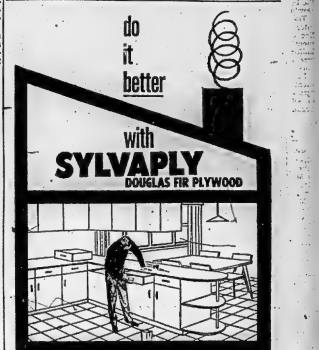

You'll have every reason to be proud of the trim modern lines of your remodelled kitchen when you use Sylvaply. The cabinet surfaces take knocks and wear without denting . . . without chipping. Finishes are easily refreshed, and, as the years pass, they can be completely redecorated to suit changing taste or contemporary color styling. With Sylvaply for plywood, you can have low cost, well designed kitchen cabinets that give practical service for the lifetime of your home.

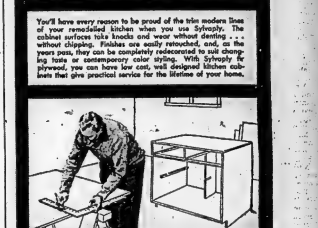

The unit system of cabinet construction using ¾" Sylvaply as a self-framing material, is ideal for the home handyman. Joinery details are reduced to a minimum. Whole sections can be made up in the basement ready to install. The new Sylvaply Kitchen Cabinet Booklet shows you, step by step, how to build your own kitchen cabinets. You'll do a better job at less cost when you use easy-to-work Sylvaply fir plywood.

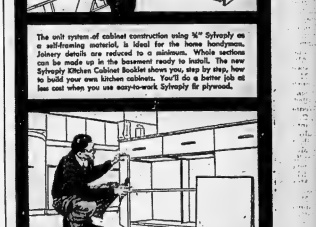

For a single cupboard or a complete new kitchen, whether you do the work yourself or have it done for you, you'll do a better job at less cost when you use Sylvaply. Let your lumber dealer help you get started right away. He will give you a copy of the new Sylvaply Kitchen Cabinet book, help with your planning, and show you how you can pay for your new kitchen on low monthly terms.

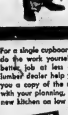

This new booklet tells you how to plan and build modern kitchen cabinets, and it's yours absolutely free. Write, phone, or visit your Sylvaply dealer for your copy, or if you prefer, write to: Kitchen Cabinet Book, MacMillan & Bloedel Limited, Box 335, Vancouver, B.C.

do it better with
SYLVAPLY
DOUGLAS FIR PLYWOOD
Serving Lumber Dealers Coast to Coast
MACMILLAN & BLOEDEL LIMITED

HOW MUCH HYDRO DOES ONE CENT BUY?

Based on the average cost of electricity to domestic customers in Hydro municipalities—

ONE CENT WILL . . .

—run a washing machine for 2½ hours

—provide TV entertainment for 4½ hours

—provide refrigeration for 20 hours

—operate an electric clock for 431 hours

—light a 100-watt lamp for 83½ hours

All that for *just 5 cents!*
Where else will your nickel do so much?

ONTARIO HYDRO
AT WORK FOR YOU AND YOURS

BEAVER LUMBER CO. LTD.
161 Church St. Dial WO 2-4595

HOUSTON CO. LTD.
75 St. Paul St. Dial WO 8-6458

E. D. MOTT
LUMBER & BUILDERS SUPPLIES
370 Front St. Dial WO 2-2584

A. A. SILLS AND SON LTD.
285 Coleman Dial WO 8-6731
635½ Front St. S. WO 8-6735

NHL Clubs Seeking Victory Should Stay Out Of Toronto Or New York

CHIPS OFF THE SPORTS BLOCK

By GEO. H. CARVER, *Sports Editor*

READY TO GO!

PICTON — "Miss Supertest II", 3,000 horsepower chafing under her trim hull, swung confidently at her moorings at the Prince Edward Yacht Club here this morning.

The $240,000 beauty, which carries Canada's hopes for a national and world record here tomorrow roared down the stone-bordered bay on a final test of her tremendous power and the consensus was: "She is O.K."

The successor to "Miss Canada IV" which tried unsuccessfully to establish a world record here a few years ago has soared over the course on two trial runs this week.

The actual speed attained by "Miss Supertest II" during these runs was not given out publicly, but it was generally assumed that the trim speedster gave every indication of being in top form for the trials.

Mr. James G. Thompson of the Supertest Petroleum Corporation, who with his son, J. Gordon Thompson, chairman of the corporation board and both of London, Ont., are joint owners of the craft, was non-committal in post-test statement on Friday.

"The course was perfect," he said, "and the Supertest crew are jubilant over the results." Mr. Thompson did not give out any actual figures of the trial.

"But," he smiled confidently, "the boat gave every indication that she will beat the former record by a wide margin."

If "Miss Supertest" is successful in creating a new Canadian record, the crew will be instructed to put her over the course at top speed in an effort to establish a new world mark.

The Canadian record of 138 miles per hour was set by "Miss Canada IV", owned by Harold Wilson of Ingersoll, a few years ago. The world record of 178.5 miles per hour was set by Sian Sayers' "Sio-Sio" on California's Desert.

The present record is 101.32 miles per hour is not recognized in North America because it was set in a jet-powered craft.

Bill Braden, of Waterdown, Ont., one of Canada's crack speedboat drivers, went here today and will take over the helm of this "Miss Supertest's" bid for the Canadian record. Braden is well known in Canadian and American speedboat circles as a fearless driver. He has won several trophies and trophies awards in years of driving over American and Canadian courses. He selected the Picton nautical raceway because he thinks it is the best course of its kind on the North American continent.

Danny Foster of Detroit, driver for Guy Lombardo, famous orchestra leader, took "Miss Supertest" out on her trial runs and was beaming confidence when he stepped ashore.

If "Miss Supertest" is successful in her record-breaking attempt or attempts, they will be the realization of a three-year dream on the part of Mr. James Thompson.

"I am strictly here in a spectator's role," his father, J. Gordon Thompson said. "This is entirely Jim's show. He has been working on this for over three years."

It was stated here today that the record attempts may be run between 5.30 and 8.30 a.m. tomorrow.

Spectators can get a splendid view of the runs from the high shore banks of the Picton.

Some concern is being shown regarding operators of pleasure craft and other boats. The course will be patrolled by RCMP craft—and all craft owners are warned to stay clear during the runs.

ONE DOWN

It wasn't the best hockey in the world but it was an indication that fans hereabouts are going to be treated to some exciting shinny before the senior "B" season closes.

Too many cheap penalties was part of the TPT's downfall in the 6-2 defeat handed them by the Whitby Dunlops since four of the six Whitby counters were scored with the Coxmen a man short.

The Dunlops were not four goals better than the Teeps, but they capitalized on their manpower advantage besides throwing a packed defence in front of their goalie when the homesters threatened.

It is too early to criticize them since they have been on skates but a short two weeks or better, but the TPT's gave indications of being a force to be reckoned with once they get in stride. Whitby played better goaltending hockey all through, while their passing was extremely good for a seasonal debut.

Tony Parisi played a brilliant game in goal with two of the markers being screened shots from well out. On three occasions he outguessed incoming forwards who had broken into the clear. The Whitby defence was good while at times the TPT's could not get untracked in front of the nets.

The Coxmen trek to Cornwall on Sunday and on Tuesday take on the Kingston Goodyears in Memorial Arena. Wednesday they are the guests of the Dunlops in the opening game in Whitby. Over 1400 fans saw the opener here last night.

McGill Indians Tail Comets

MONTREAL (CP) — McGill Indians rallied from a first-quarter touchdown by Queen's University and went on to down the Comets 16-6 Friday in an intermediate intercollegiate exhibition football game at McGill Stadium.

Chuck Safrance opened the scoring when he went off-tackle from the five-yard line after a 40-yard Queen's drive along the ground. Ted Day made the convert.

McGill answered with an unconverted touchdown in the second quarter when Tom Gallagher took a 5-yard pass from Doug McGregor. The convert attempt failed.

McGregor added a single early in the third quarter and McGill went ahead on a safety touch shortly after the Indians intercepted a Queen's pass on the visitors' 10-yard line and Bob Rogers went over on the next play on a right-end sweep. McGregor converted.

McGill, which played last year in the Ottawa-St. Lawrence valley intermediate conference, is unaffiliated this year.

TO MANAGE ACES

QUEBEC (CP)—Gaye Stewart, 32-year-old coach last year of the Buffalo Bisons of the American Hockey League, Friday was appointed "temporary manager" of Quebec Aces of the Quebec Hockey League. He replaces Georges (Punch) Imlach, reported to be in ill health.

Rangers, Leafs Are Undefeated On Home Ice This Season; Hawks, Bruins May Turn Trick

BY THE CANADIAN PRESS

National Hockey League clubs looking for the easiest ways of picking up points, if strenuous enough job any time, are advised to stay out of New York and Toronto. The Rangers and the Maple Leafs haven't lost a game on home ice yet this season.

Boston Bruins and Chicago Black Hawks will tempt fate and hope for a reasonable semblance of the law of averages tonight. The Bruins make their first appearance in Madison Square Garden and the train-weary Hawks have finally got around to Toronto as a stopping-off place to their travels.

The third game among the closely bunched teams finds the last-place Detroit Red Wings taking on the brass-leading Montreal Canadiens in Montreal. These two hardy rivals battle it back at each other in Detroit Sunday night, the only weekend double billing in the schedule.

By the time all the battling is aided the league standings may have undergone a thorough shakeup. Canadiens, with a five-point lead, are only a single point margin over the Rangers and the Hawks and are only five points above the surprisingly erratic Red Wings.

The Montreal Forum hasn't lost their last two games, one on home ice, and the worried Red Wings are bent on taking Saturday and Sunday games and leaping up toward the top.

These back-to-back tussles will also provide an opportunity for the charter members of the Detroit Scorers' Union to do something about a couple of upstart New York Rangers, Jean Beliveau and Rocket Richard, montreal aces, and Gord Howe and Ted Lindsay, authoritative Detroit snipers, find themselves overshadowed and outscored at present by Dave Creighton and Ron Murphy. Such goings-on by anyone in Ranger livery haven't been heard of for years.

The fifth-place Toronto Leafs have a chance of moving up a notch if they can continue their home-ice streak and overcome the Black Hawks.

Hockey Standings

BY THE CANADIAN PRESS

American League

	W	L	T	F	A	Pts.
Providence	4	3	1	28	22	9
Pittsburgh	4	2	0	28	20	8
Cleveland	4	3	0	39	25	8
Buffalo	3	4	1	27	25	7
Springfield	3	5	0	20	36	6
Hershey	2	3	2	15	19	6

Friday's Results

Cleveland 3 Pittsburgh 4

Saturday's Games

Pittsburgh at Cleveland
Providence at Hershey
Buffalo at Springfield

Sunday's Games

Pittsburgh at Buffalo
Hershey at Providence

Ontario Senior A

	W	L	T	A	Pts.
Stratford	3	1	0	19	6
Owen Sound	3	1	0	14	6
Kitchener	3	1	0	19	15	6
Chatham	1	3	0	11	15	2
Windsor	0	4	0	12	21	0

Friday's Results

Kitchener 2 Stratford 1
Windsor 3 Chatham 4

Saturday's Game

Kitchener at Owen Sound

Sunday's Game

Chatham at Windsor

Ontario Junior A

	W	L	T	F	A	Pts.
Marlboros	1	0	0	6	3	2
Hamilton	1	0	0	3	2	2
Guelph	1	1	0	6	6	2
Barrie	1	1	0	3	3	2
Kitchener	0	0	0	0	0	0
St. Michael's	0	1	0	3	5	0
St. Catharines	0	1	0	3	6	0

Friday's Results

St. Michael's 5 Guelph 5
Marlboros 6 Barrie 3

CHOOSE MISS ESK

EDMONTON (CP) — Barbara Beddome, 18, a second year student at the University of Alberta, was chosen Friday night from among nine contestants as Miss Eskimo to represent Edmonton in the Grey Cup contest Nov. 26 for "Miss Grey Cup."

Indians Whip Dutchies 6-2 In Senior Tilt

BY THE CANADIAN PRESS

The fact that Kitchener-Waterloo Dutchmen have been chosen to defend Canada's world hockey supremacy hasn't fazed teams in the Ontario Hockey Association Senior A League.

Stratford Indians weren't overawed in the slightest by the Dutchmen power Friday night and proved it by whipping them 6-2. The victory left Dutchmen tied with Indians and Owen Sound Mercurys in a first-place tie, with three victories and a loss apiece. It was the first setback in four starts for Dutchmen, Canada's Allan Cup champions who will be Canada's representatives at the 1956 Olympic hockey championships.

CHATHAM WINS

In the only other OHA engagement, Jim Connelly's goal with 11 seconds left to play gave Chatham Maroons a 4-3 win over Windsor Bulldogs before 2,500 fans at Chatham.

Indians grabbed a share of the league lead with an impressive display of offensive strength at Stratford. Dutchmen, on the other hand, didn't show much punch. They were outplayed almost most of the game.

Bobby Mader, Art Hurst, Tommy Walker, Apples Flakbeiser, Johnny Muretich and Dinny Flanagan scored for Indians. Buddy Horne and Gerry Theberge tallied for the Dutchmen.

At Chatham, the victory was the Maroons' first of the season. Bulldogs were ahead in the league cellar with no wins against four straight setbacks.

Penalties proved costly to Windsor. Three of the five Chatham goals came while they were shorthanded through penalties.

Jack Armstrong, Don Bathgate John Ellesver and Connelly scored for Maroons and McElroy, Bruce Cooper and Eric Unger accounted for the Windsor goals.

Won't Apply For Stukus' Job

SEATTLE (AP) — Arnie Weinmeister said Friday he did not plan to apply for the job as coach as the British Columbia Lions football team, left vacant by the release of Annis Stukus.

The big tackle said he felt the Lions would not consider him for the job because they need him in the playing field. What if he was offered the post?

"Am offered. That would be a different matter," Weinmeister said.

Another former University of Washington player, Vic Lindskog, is coaching the team after the Stukus firing for him to decide whether to make a bid for the job.

Lindskog has been Stukus' backfield coach and had come to Seattle this week to scout the Washington-Oregon state game for likely prospects.

Hockey Scores

BY THE CANADIAN PRESS

Western League

Saskatoon 1 Edmonton 2
New Westminster 2 Vancouver 8
Winnipeg 4 Victoria 1

NOHA Senior

Sault Greyhounds 3 Sudbury 6
North Bay 6 Pembroke 3

EOHA Senior B

Oshawa 6 Belleville 2

Western Junior

Medicine Hat 3 Edmonton 6
Edmonton 1 Regina 3

Manitoba Junior

Wpg. Monarchs 5 Wpg. Barons 0

Western International

Kimberley 8 Trail 3

Okanagan Senior

Vernon 7 Penticton 8

Well Fixed for Slades

'Hurricane' Zephyred by Jimmy Slade Chances for Shot at Title Ruined

CLEVELAND (CP)—"My plans worked out just fine," says spoiler Jimmy Slade, after surprise 10-round split decision Friday night ruined Tommy (Hurricane) Jackson's chances for the light heavyweight champion Rocky Marciano.

Slade, a New York menace to contenders, wielded a hard left that snapped Jackson's string of 10 wins and sent him to the hospital complaining he "couldn't use his arms and legs working right."

Dr. H. M. Lambright was unable to find anything wrong but put the Hurricane under observation.

In a co-featured preliminary, Cleveland's Rocky Castellani pounded out a unanimous nod of Rankin, Pa., in a technical knockout 30 seconds before the scheduled round ended. A crowd of 7,797 paid $61,066 to see the Pollo Fund card at Cleveland Arena.

JACKSON FAVORED

The business-like Slade made nay with Jackson, a fancy favorite, clowned and danced, often failing to block punches that might have saved punishment to his jaw.

"I fought a planned fight and that did it," Slade said.

He added:

"This boy seemed to me to be a more determined fighter than he was when I beat him last year and lost to him this year. All my plans worked out just fine."

Jackson, a product of Far Rockaway, N.Y., carried 10 pounds more than Slade's 180 and seemed feather stoot.

Slade, who took some cuffing and mauling in the last seven rounds, hastened to add:

"And, you've hits harder than most people think, but the hits he did manage to make couldn't stop me from manoeuvring him."

Jackson, who never made up for the loafing he did in the early rounds, was not cheered by the decision. He said:

"I'm disappointed, and that's the only answer I desire to make at this time."

Only Judge Herb Williams' card favored Jackson, scoring it 96-95. He was outvoted by referee Tony Iu Branche's 96-94 and Judge Charlie Bill's 96-95 for Slade.

Jackson almost bit the dust in the third, taking a wicked left hook to the jaw, but otherwise escaped genuine trouble. So did Slade, who sported a slash above his left eye in the sixth but managed to keep it out of harm's way in the later rounds.

Sports Calendar

HOCKEY

"Weekend"—OHA Senior "B"—Belleville TPT's at Cornwall Colts, 2.30 p.m.

Tuesday—OHA Senior "B"—Kingston Goodyears at Belleville TPT's, Memorial Arena at 8.30 p.m.

Wednesday— OHA Senior "B" — Belleville TPT's at Whitby Dunlops, 8.30 p.m.

RUGBY

Tuesday — COSSA Jr. — Quinte Secondary School at BCINS; Brighton at St. Michael's.

Wednesday—COSSA Jr.—Trenton at Albert College.

DARTS

Monday — RCAF vs Navy at ANAF; Pigeon vs Brewers at ANAF; Hasty Pee's vs Corbin at Legion; Legion vs Army at HPA.

BADMINTON

Wednesday, Thursday, Friday and Saturday, Bridge St. Armouries at 8.00 p.m.

Fights Last Night

BY THE ASSOCIATED PRESS

Cleveland — Jimmy Slade, 180, New York, outpointed Tommy (Hurricane) Jackson, 190, New York, 10. Rocky Castellani, 160, Cleveland, stopped Pedro Gonzalez, 160, Rankin, Pa. 10.

New York (Madison Square Garden)—Johnny Gonsalves, 133½, Oakland, Calif., outpointed Lulu Perez, 133, Brooklyn, 10.

"Back in '32 the coach swore he wouldn't shave till we won a game!"

They'll Do It Every Time

By Jimmy Hatlo

Do or Die

Six Eastern Football Clubs Face Big Day of Decision

BY THE CANADIAN PRESS

This is the day of decision for six football clubs in eastern Canada.

In the Big Four, the first and last playoff berths are at stake as Hamilton goes against Montreal at Hamilton and the Argos in Toronto. First place also is in the balance as the Intercollegiate League as Toronto Varsity Blues oppose Queen's Golden Gaels at Kingston.

In western Canada, the teams are just playing out the string with nothing at stake. Most of the football action probably will take a back seat to an all-field manoeuvre by British Columbia Lions — the firing of coach Annis Stukus.

The teams most squarely on the spot in the East are Ottawa and Queen's. Both have to win to stay in confention for their league crowns.

COULD FORCE TIE

The Rough Riders, in last place two points behind the Argos, could force a tie for the last playoff spot with a victory. Then the teams would go back at it in Ottawa next Saturday in the final game of the season, with third place at stake.

Queen's also is faced with a win-or-you're-out situation. The Gaels are tied with Varsity for first place but have lopped the only meeting between the two teams this year. Under league rules, first place would go to Queen's today to force a playoff game.

In London, meanwhile, the University of Western Ontario Mustangs will be trying to pull out of the cellar and into a tie for third place with McGill against the fired-up Redmen.

Hamilton and Montreal, both assured of playoff spots, will be fighting it out for first place and the right to a bye in the first round of the playoffs. The Tiger-Cats trail the Alouettes by two points and must win at Montreal today and at a return engagement at Hamilton next week to take over first place. The Tiger-Cats are badly crippled by injuries, with Tip Logan, Bob Garside, Ken Starley and Tom Bischoff all on the sidelines. Montreal will be without their ace defensive halfback, Johnny Williams, but have an able replacement in Joe (Black Magic) Zaleski, former Winnipeg quarterback who will be playing his first regular league game with the Als.

The western teams wind it all up today with Saskatchewan at Winnipeg and Calgary at Edmonton. The Saskatchewan - Winnipeg game is billed as a playoff preview, with the teams slated to open a two-game, total-point semi-final in Regina Nov. 5.

The winner will meet the league-champion Eskimos for the right to represent the West in the Grey Cup game.

Yankees Win

KOBE, Japan (AP)—New York Yankees went on another hitting spree today and trimmed Osaka All-Stars 6-3 for their fifth win in six games of a Japanese tour.

The Osaka nine was the only score by Yanks' Japanese opponents in three consecutive games.

CORN REMOVER
DIAL WO 2-2854
BRAM HUMPHREYS
ARCH SUPPORT AND SHOE REPAIR CENTRE
19 Campbell St.
Dial WO 2-2854 for Appointment

IF YOU DRIVE—
YOU CAN'T AFFORD TO BE WITHOUT ADEQUATE AUTOMOBILE INSURANCE!
WE SELL THE BEST!
THE LORNE McDOUGALL Insurance Agencies Ltd.
150 FRONT ST. DIAL WO 8-5728
"BELLEVILLE'S LARGEST INSURANCE OFFICE"

USED TIRE BARGAINS
ALL SIZES
$1.00 up
BILL DELINE LTD.
BELLEVILLE

"A GOOD PLACE TO DEAL"
SAFE BUY USED CARS AND TRUCKS
BELLEVILLE MOTOR CAR CO. LTD.
"MERCURY - LINCOLN - METEOR"
BRIDGE AND COLEMAN STS.
DIAL WO 8-5071

SKATING TONIGHT
8 P.M. TO 10 P.M.

UNCLE Ted SEZ
SAVE MONEY ON YOUR TV REPAIRS
Whatever the cause of your television troubles, you can save money by delivering the set to our Service Department. We will give you an estimate of parking and delivering your television — you reap the benefit of a smaller bill.
GUARANTEED SERVICE
If you prefer . . . a phone call will bring a qualified serviceman to your home the same day. No waiting!
SAVE YOUR PENNIES AND YOU WILL MAKE DOLLARS.
TV INSTALLATIONS & ANTENNA MOVING A SPECIALTY
WASHER RADIO SERVICE
CIRCLE TV SERVICE
BELLEVILLE LTD.
368 COLEMAN ST. WO.8-6791

O.H.A. SENIOR "B" HOCKEY
BELLEVILLE MEMORIAL ARENA
KINGSTON GOODYEARS
vs.
BELLEVILLE T.P.T.'s
TUESDAY, NOV. 1st.
8.30 P.M.
General Admission Adults 75c — Children 12 and under 25c
Reserved Seat $1.10
Reserved seat tickets on sale at Bill Cook's cigar Store, Phone WO 8-2781. Reserved seat tickets will not be held after 6 o'clock day of game.

Whitby Dunlops Defeat TPT's In Penalty-Riddled Opener; Coxmen Bobbles Prove Costly

By GEORGE H. CARVER
(Sports Editor)

Flashing a superior passing offensive and better finish in front of the nets, the Whitby Dunlops d efeated Belleville TPT's 5-3 in the opening game of the senior "B" hockey season here last night.

Productive of flashes of good hockey the game developed into a penalty-riddled affair with Referees Moon Flanagan and Jim Crombie handing out 21 penalties, 11 going to the TPT's.

The Dunlops raked into a two-goal lead in the first period with the TPT's knotting the count in the second frame and Sinden scoring the winner late in the period. Costly bobbles in the third set by the TPT's saw the Dunlops rake in to score three counters to clinch the victory.

Bob Attersley, last year's scoring champion of the group, led the Dunlops with two goals while O'Connor, Sinden, Bonello and Ned Attersley getting the other. Peter Jones and Vern Goyer scored the TPT's markers.

It was a goodish brand of hockey taking into consideration it was the first game of the season. The TPT's showed a lack of finesse around the nets and they had trouble at times organizing their attacks. Tony Parisi played brilliantly in goal as did Gerry Mulholland and Chum Fryia out front.

The game was scarcely under way when O'Connor drew first set blood firing the puck on a screened high shot from well out.

A minute later Gilmour got the gate for tripping but the TPT defence held off the Dunlop attackers. Fryia brought the crowd to its feet with a solo rush only to be beaten at the goalmouth by Donlevy.

Sinden got chased for interference and the TPT's swarmed to the attack, doing everything but poke the puck into the net.

ATTERSLEY SCORES

At the middle mark Wilson went off for tripping and Bob Attersley put the Dunlops two up with a slapshot from the blue-off.

Whitby's forces were better organized and Parisi stood out, fending off shot after shot.

Bonello got the gate for holding but the Belleville forces got their attacks organized. They rallied after the Dunlops were at full strength at 12:30 of the period to off the goalmouth efforts.

Sinden got a tripping penalty as the clock ticked off the seconds of the period.

Play roughened in the second period with Referees Flanagan and Crombie handing out eleven penalties. The old feud between McMaster and Flanagan broke out with both drawing majors for fighting.

Redmond slashed the boards after drawing a major and was promptly tabbed with a misconduct. O'Connor and McMaster both drew roughing penalties.

Peter Jones knotted the TPT's first goal from a goalmouth pass from Pat Gilmour slapping the puck between Whitby's legs.

GETS EQUALIZER

Redmond went off and the TPT's put on the pressure. Goyer almost slipped a pass out to MacDonald who raced in the corner, slipped it out to Goyer who drove it home for the equalizer.

A minute later Etcher broke into the clear but Parisi pulled off a brilliant save to thwart the Dunlop forward.

Play grew faster and rougher and the Dunlops drove in on a concerted attack. They executed a patterned passing play that ended with Sinden firing a screened puck past Parisi to put the Dunlops a goal up.

O'Connor and Gilmour drew penalties in the period closed.

THREE IN ROW

Chum Fryia opened the third period with a rush that carried him to the goalmouth but his shot missed a corner. Peter Jones got the gate for charging the goalie and the Dunlops hemmed the TPT's in with power plays.

Play surged up and down the ice with the Whitby club having the edge. They ganged the Coxmen with swift attacks finally beating Parisi with Bob Attersley scoring on assists from O'Connor and Gagnon.

Sammy Mulholland drew the first of three costly penalties with five minutes to go. He was closely followed by Davy Jones and Bob Attersley, With the TPT's two men short Dunlops raced in with Bonello scoring from Etcher and Redmond on a passing play.

The homesters fought back hard when Fryia drew a high sticking penalty with little more than two minutes to go. Ned Attersley dodged two opponents to score unassisted as time ran out.

Four of the goals were scored when the TPT's were a man short.

The teams:

Belleville — Goal, Parisi; defence, McMaster; centre, Leonard; wings, Fryia, Hill; subs, Goyer, D. Jones, MacDonald, P. Jones, Fryia, Gilmour, Mulholland.

Whitby — Goal Donlevy; defence, McGee, Wilson; centre, Bonello; wings, Ait, Etcher; subs, B. Attersley, O'Connor, Gagnon, N. Attersley, DeGray, Redmond.

Referees—Jim Crombie, Moon Flanagan.

SUMMARY

First Period	
Whitby—O'Connor (Sinden)	2.03
Whitby—B. Attersley	11.10

Bill Swiacki Will Be Back As Argo Coach

TORONTO (CP) — Harry Sonshine, general manager of Toronto Argonauts in the Big Four Football Union, said Friday night coach Bill Swiacki will be back as coach next year.

Sonshine made the statement when asked whether there was a coaching job in the Argo organization for Annis Stukus, fired Thursday night as head coach of British Columbia Lions of the Western Interprovincial Football Union.

Swiacki has a two-year contract and has two year contract still to go and he'll be back for another season, Sonshine said. "There's been no thought otherwise."

URGED HIM TO STAY

Sonshine earlier Friday urged Stukus to stay in the game over if it's in a non-coaching capacity. He said however that Stukus urging wasn't to be taken as an offer from the Big Four club. Bar O'Meara, Montreal Star sports columnist, said Friday Stukus "might be the man for Argos."

Sonshine also said that O'Meara's statement that Argos will be in the market for a new general manager is not correct.

"I can assure Harry Sonshine won't be around next year in that capacity," he said in admission.

"WRONG IMPRESSION"

"I think Baz took the wrong impression from a conversation I had with him two weeks ago in Montreal. He asked me then if I would be back next year as general manager and I replied, 'I don't know.'

"I don't know what the club is thinking of, and I won't know until the annual meeting Dec. 3."

The much - criticized manager said however that if he is back with Argos next year he won't be around the club much time at the job.

"I have a lot of business to look after and I can't afford to be away from it as much as I was this season."

Hoad, Rosewall Remain Amateur

MELBOURNE (AP)—Australia's 20-year-old tennis stars, Lew Hoad and Ken Rosewall, will be back to defend the Davis Cup next year. They are remaining in the amateur ranks.

Hoad announced his decision Friday to U.S. promoter Jack Kramer, who has been seeking to lure the blond bomber into the pro ranks to tour with Tony Trabert, the American ace who already has turned pro.

Kramer had offered Hoad $25,000 Australian pounds ($56,000) to join his troupe and he told Kramer he would not sign as a pro for "personal reasons."

NEVER AGAIN

"Well, that's that, but I will never underestimate the power of women again," said Kramer. He said he was sure Hoad's wife had influenced the boy in his decision.

Rosewall, employed by a sporting goods firm, also received a substantial boost in his income as an inducement to stay with the simonpures.

The Australian Lawn Tennis Assn. does not propose to investigate the possibility that Hoad and Rosewall have damaged their amateur standing by signing the tentative agreements with Kramer.

"Penalties—Sinden (2), Bonello, Gilmour, Wilson.

Second Period

Belleville—P. Jones, (Gilmour)..... 4.34
Belleville—Goyer, (MacDonald, Fryia) 13.23
Whitby—Sinden (O'Connor, McBeth) 15.37
Penalties—MacDonald, McMaster (major, minor); Fryia, Mulholland, Gilmour, O'Connor (3); Gagnon (major); Redmond (minor, misconduct.)

Third Period

Whitby—B. Attersley (O'Connor, Gagnon) 11.00
Whitby—Bonello (Etcher, Redmond) 18.33
Whitby—N. Attersley 19.26
Penalties—D. Jones (3); Mulholland, Fryia, Attersley.

Will Try for New Record

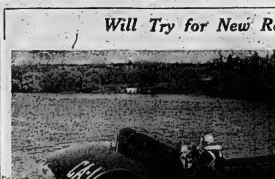

"Miss Supertest II", Queen of Canadian speedboats, will try for new Canadian and world records off Picton on Sunday. The trim speedster is shown above roaring down Picton bay on a test run. Danny Foster, driver for Guy Lombardo, well known orchestra leader, is at the throttle.

Dozen Juveniles Will Race For $282,000

CAMDEN, N.J. (AP)—Racing's two-year-old championship of 1955 was expected to be decided today in the fabulous Garden State Stakes.

A dozen juveniles were entered for the 1 1-16-mile affair, which carries the richest purse in the sport's history. With $282,000 up for grabs, nobody will be sparing the horses or the whips.

Bert Bell's Swaps Argot, while Bold Bazooka was right alongside in No. 2. Nail won the $225,125 Belmont Maturity Oct. 8 for Mrs. Anson A. Bigelow. Bold Bazooka is owned by Christopher Hollywood comedian, and is rated the best two-year-old in California.

The winner's cheque is a staggering $157,918.50. Second place will be worth $56,414, with $37,355.50 for third, and $14,118.50 to fourth place.

In the U.S. the race will be on radio and television 3:30-4 p.m. EST.

Hornets Sting Barons 4-3 In Wild Game

PITTSBURGH (CP) — Twenty-seven penalties including a game misconduct to Eric Pogue of Cleveland were handed out Friday night as Pittsburgh Hornets broke loose with a pair of first-period goals to edge the Barons 4-3 in the wildest game of the American Hockey League season.

Pogue drew a 10-minute misconduct in the first period and then was banished for the remainder of the game when he continued to argue with the officials. The game misconduct carries with it an automatic $75 fine.

Eleven of the penalties were called in the bruising first session when Ron Hurst of the Hornets scored the first of his two goals after 1:30 of the opening minute minutes old. Joe Lund knotted the count for Cleveland a short time later.

It remained that way until Bob Haridon's second goal of the night the second period to put Pittsburgh back in the lead. Gordon came back with a pair in succession in the third period for Cleveland. But the Hornets iced the score again on Hurst's second goal and Gerry Couture provided the winning marker with less than four minutes to play.

U.S. Football

Penn State 40 Pittsburgh 21

SELL FAMED TARP

OTTAWA (CP) — The Canadian Rugby Union's famous tarpaulin has been sold.

CRU president Jim McCaffrey said Friday night the tarp, purchased in 1931 for $12,000, was sold to the University of Toronto. He did not give the sale price. The CRU bought the canvas field covering after the 1950 Grey Cup mud bowl game between Toronto Argonauts and Winnipeg Blue Bombers.

The CRU has covered Varsity Stadium with it before every Grey Cup game since.

McCaffrey said the CRU sold it "because we want to get out of the tarpaulin business." The chief reason was because of transportation costs—"it would cost a fortune to move it from the West to the East each year. Besides, it costs money to store it."

Solunar Notes

Hints On Wing-Shooting

By JOHN ALDEN KNIGHT.
(Noted Sportsman, Author and Creator of Solunar Tables.)

Those of you who read this column regularly may recall that last year, along about this time, I spoke about a young man who was shooting a gun that did not fit him. He was having his troubles, missing birds which shouldn't have been missed.

One other day this fellow came into my office, pride of ownership shining in his eyes, carrying a brand new 20-gauge double. He had traded in that ill-fitting pump gun and now he had a gun that I could shoot.

"Look," he said. "This one fits." Then he set the butt plate in the crook of his right arm and curled his fore-finger around the front trigger. The man at the sporting goods store had told him that this was the way to tell whether or not his gun would fit.

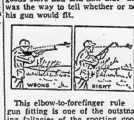

This elbow-to-forefinger rule of gun fitting is one of the outstanding fallacies of the sporting goods trade. From it absolutely nothing of value can be learned. In this case, the gun stock was approximately one and three-quarter inches too short. This lamentable situation has been corrected by the addition of a wooden plate and a recoil pad. Now, at long last, that boy has a gun that fits him.

TESTING GUN FIT

So, when you buy a gun, don't depend upon the elbow-to-forefinger rule. There is not space here to tell you what to do to make a gun stock fit your particular requirements, but we can tell you quite clearly how to determine that a gun does not fit. Simply do this.

First shut your eyes, and keep them shut. Then mount the gun to your shoulder and settle your cheek comfortably against the side of the stock. Keep your eyes shut first and mount the gun several times to make sure that it comes up the way it will when it is in use in the field. Then open your eyes, both of them.

The line of sight from your master eye (the right one if you are right-handed) should be along the exact center of the rib, and just above the breech so that the entire rib can be seen. Unless the eye lines up in this fashion, without any adjustment, that gun does not fit you.

Should it come close to these specifications, a good gun-smith can fit the stock for you without too much trouble. But don't fall for the old elbow-to-finger routine. It doesn't mean a thing.

We, my son and I, being in the business of writing about the outdoor sports, naturally spend much time in the field each year. We see many gunners in action and we have noted that there is a common fault that afflicts all too many of those who go gunning each fall. This one error alone accounts for many missed birds each year.

WASTES VALUABLE TIME

A great many men, and women, hunt with the muzzles of their guns pointing toward the ground. Then, when a bird flushes, they mount their guns with the muzzles still pointing down and not until then do they try to bring their guns to bear on the target. That, my friends, is not easy to do, and, just as important, it takes up valuable time.

You may or may not have shot a duck. If you haven't, I know that an afternoon or two at the skeet field will convince you some things which will be invaluable later. Gun handling, for example. Watch the skeet shots. See how they mount and handle their guns.

To be sure, many of them assume postures that certainly are not practical for use in the field, but watch their hands, their arms, and their guns. Every gun butt below the right elbow and they call their birds. Every muzzle pointing not at the ground. Soon you learn that one thing at the skeet range—the proper way to mount a gun to your shoulder; smoothly, comfortably and swiftly—and you will be repaid for your time many fold.

Next, watch those men swing with the targets to the proper lead, and then—vitally important—watch them follow through after the trigger is pressed instead of stopping the swing with the shot. That lesson, too, will get many birds for you.

There's more, much, very much, to learn about wing shooting. You won't learn it all in a single session. However, if you follow these few simple suggestions, I am sure that your shooting will improve.

Western Playoff Dates Announced

WINNIPEG (CP) — Western Interprovincial Football Union semi-final and final playoff dates were announced Friday by league commissioner G. Sydney Halter of Winnipeg.

The two-game, total-point semi-final between the second - place Saskatchewan Roughriders and third-place Winnipeg Blue Bombers will open in Regina, Nov. 5 with the second game at Winnipeg, Nov. 7 (night).

If Riders win a berth into the best-of-three final to play the league-winning Edmonton Eskimos the series will open in Regina, Nov. 11. Second and third games—if necessary—will be at Edmonton, Nov. 16 and 19 (night).

If Bombers win the semi-final, the final series will start in Winnipeg, Nov. 12 (night) with the remaining games in Edmonton also on Nov. 16 and 19.

Packers, Colts Clash Tonight

NEW YORK (AP) — Baltimore Colts and Green Bay Packers, boasting the National Football League's two best running backs, clash in Baltimore tonight in a Western Conference game that could send the victor into a tie for first place by Sunday night.

The Colts and Packers, both surprise teams of the league, are tied for second with 3-2 records after Los Angeles, western pace-setter with a 4-1 record, plays host to the rejuvenated Chicago Bears (2-3) Sunday in one of the five league tilts that day.

Other Sunday contests match winless Detroit (0-6) and the 49ers (2-3) at San Francisco in the Western Conference, and the six eastern clubs gainst one another: Cleveland (4-1) at the Chicago Cardinals (2-2-1); Pittsburgh Steelers (4-1) at Philadelphia (1-3-1) and Washington (3-2) at New York (1-4).

Marlies Maul Barrie Flyers; Biltmores Win

By THE CANADIAN PRESS.

Toronto Marlboros, defending Canadian junior hockey champions, apparently will be hot title contenders again this year.

They opened their 1955-56 campaign in the Ontario Hockey Association Junior A League Friday night with a convincing 8-3 victory over Barrie Flyers, rated by many as the team to beat.

In the only other game of the night, the Biltmores hung on to gain a 5-4 decision over Toronto St. Michael's Majors in the league curtain-raiser at Guelph. The win left the Bills, Marlboros, Flyers and Hamilton Tiger-Cubs in a first-place deadlock. Each has a victory.

Marlboros, one of the youngest teams in the circuit with players averaging about 17 years, took a 6-0 lead in the first period and never looked back. Flyers held them to a 3-2 edge in the second session but fell victim to pressure in the third.

Forward Bob Fulford, a Marlboro holdover who was a mainstay in Marlboros' run to the Memorial Cup last season, scored twice for Toronto. Rookie Bob Nevins, Bill Goodwin, Jerry Toppazzini and Bob Farnfield tallied singlys. Al Norenius, Arnold Stefan and Roy Parkinson replied for Barrie.

NEARLY BLEW IT

Biltmores nearly blew their game against Hamilton Tiger-Cubs after leading 4-0 at one stage and held a 5-2 margin going into the final period. Majors, former OHA champions this season, made a great bid to score the winning goal late in the game but were held off.

Bob Forhan was a two-goal man for Majors. Brian Webber, Ed Shack and Larry Kendall tallied singlys. Hamilton scorers picked up two goals for Majors while Bob McKnight and Pat Cushing fired singlys each.

Bills got a big break on their third goal. St. Michael's goaltender Pete Kelly, nervous in the early stages, dropped a long drive by Forhan but kicked it into the nets when he turned to see where the puck had gone.

Six of the 10 minor penalties were served by Majors. Pushing and goal came on a breakaway when Biltmores had a mash advantage.

Grid Stars Sue Magazine For Half-Million

PHILADELPHIA (AP) — Frank Bausch, former Rochester, N.Y., Philadelphia football Eagles Friday filed suit for $250,000 each against Collier's magazine and its publisher.

The suits arose from an Oct. 24 Life article on U.S. professional football. The story, purported to be based on the Philadelphia game as played in the National Football League, was characterized as ingly rougher over the years.

The article, entitled "Savagery on Sunday," alleged that Kilroy, a 12-year veteran of pro ball is one of the "real meys" of the league. Kilroy said he was singled out as "the dirtiest player, most vicious and unethical football player in the league."

Bausch and Kilroy each asked $50,000 from Time, Inc., publishers of Life for damages and $200,000 each for alleged injuries to their reputations.

Blues' Seconds Collar Colts

TORONTO (CP)—University of Toronto Blues' second team Intervarsity Colts into the field at Varsity Stadium Friday, winning a 24-6 decision in an exhibition game till 21-0.

The win left Blues top contender for the league championship.

Larry Cook, Varsity quarter, passed to Dan Nelson for the first touchdown and in the last quarter carried one over himself. He converted all three Varsity touchdowns. One of his consistently good punts added the single to bring his total to nine points. Halfback Tim Field plunged into the Western goal during the second quarter for the other Varsity touchdown.

Norm Bruchovsky nailed quarterback Art Turner behind the Western goal line for a safety touch and two points.

Brass May Get Gate
Vancouver Fans in Uproar Over Firing of Coach Stukus

VANCOUVER (CP)—The controversy over Annis Stukus rages on.

The firing of the colorful football coach provoked a rash of protest that continued late Friday night—more than 24 hours after his dismissal of the Western Conference B.C. Lions.

Lions' club member Phil Wood collected more than the 100 signatures needed for a petition to force a emergency meeting of the general membership.

A member of the Lions' board of directors, who refused to be identified, said he wouldn't be surprised if the directors all lost their jobs. redirectors of the Lions, newest entry in the WIFU, voted 13-10 for the ouster.

Lions' manager Phil Webb said a general meeting of the 3,000 membership might be arranged by Nov. 9 depending on the speed of reply to notices.

The petition asks a special meeting to "discuss and review" the firing and "to take whatever action deemed appropriate." It is understood a vote of no confidence would cause the directorate to resign.

Stukus, 41, whose three-year contract expires Dec. 15, was to leave Vancouver today with his family for a short holiday.

He refused to comment on the storm.

Lions, playing their second year in the WIFU, won five and lost 11 for fourth place while setting attendance records that included more than 20,000 at Empire Stadium for one game.

Friday, Stukus said he wanted more of the Lions, including a job the directors were reported prepared to offer him instead of the coaching assignment.

Webb was fired as "goodwill ambassador" with Stukus serving as head of publicity, public relations and programs, director of by an eastern firm.

He also would have been in charge of junior football in British Columbia.

U.S. WINS TOP TROPHY

HARRISBURG, Pa. (CP—The United States Friday won the top team trophy and then went on to equal the record number of wins at the Pennsylvania National Horse Show.

In the afternoon, the U.S. equestrian team regained the international jumping low score championship on two clean rides in three tries. Friday night the team won the Col. John W. Wofford Memorial Trophy, giving the U.S. its fourth victory in team international jumping events and tying the record for most wins in the show. In 1951 the U.S. also won four events.

We're in town to tell you about a
LIFETIME CAREER!
If you're young, healthy and eager to get going on a career that's packed to the brim with opportunity for advancement, plus adventure . . . then you should get together. We'll be glad to tell you all about the great Canadian Regular Army . . . the good pay and allowances, the new pension plan and the different types of opportunity the Canadian Army offers to the right kind of man. We're here to give you all the facts—and if you qualify as a Canadian soldier, then we know it is to you to make up your mind.
When you choose the Maritime career you're in good company—10,000 strong.
Visit the
CANADIAN ARMY
INFORMATION TEAM
BELLEVILLE ARMOURY
Mon. Oct. 31st. — 2.00 p.m. - 9.00
Tues. & Wed. Nov. 1st. & 2nd. — 10.00 a.m. - 5.00 p.m.
THERE'S A PLACE FOR YOU
in CANADA'S
REGULAR ARMY!

wear FALSE TEETH? eat, chew, smile with EZO DENTAL CUSHIONS
Helps Keep Lower Plate Firm During Meals
Helps Prevent Clicking
MONTH'S SUPPLY ONLY 89c

CAMPBELLFORD

Night School Courses Open For Registration

CAMPBELLFORD — It was announced recently that the entire program of the North-East Northumberland Night School Courses are still open for registration. The final date of registration has been extended to Saturday, Oct. 29th and anyone wishing to register should contact the secretary-treasurer, Mrs. J. H. Smith, of 47 Queen St., Campbellford, Ont.

Classes must have sufficient enrolment or it would be impossible to offer them, so anybody wishing to do so was urged to register as soon as possible in any of the following courses:

English and citizenship for new Canadians; beginning and advanced typewriting; elementary and advanced art; conduct and general procedure of meetings and practical discussions of legal matters pertaining to community and social life; home nursing; basic sewing; elementary and advanced leathercraft; advanced sewing; home economics; budget, decoration and nutrition; farm, shop, woodworking; general agriculture and farm mechanics, and choral and group singing.

This has been announced as November 9, 1955, running for 15 weeks, terminating on February 29, 1956.

The registration fee is $1 - $2 on opening night.

A meeting of the management committee and instructors will be held in the board room of the Campbellford High School on Thursday, October 27th, at 8 p.m.

TWEED

I.O.O.F. Lodge Installs New Officers

TWEED — The officers and members of Tweed Lodge, No. 290, I.O.O.F., met in their hall on Tuesday evening for the installation of officers for the coming year.

District Deputy Grand Master Bro. William Sargent of Lanark District, No. 54, and his installing team from Cornucopia Lodge, No. 299, Snow Road, visited the lodge and installed the officers.

Other members of the installing team as follows: DDGW, Bro. Harry Trumbley; DDGS, Bro. Max Miller; DDGT, Bro. Elmer Gimmell; DDGS, Bro. Eric Thompson; DDG Guard, Bro. Bob Ryder; D.D.G. Marshall, Bro. Thomas Sargent; DDG Chaplain, Bro. M. Brownlee.

Officers of Tweed Lodge as follows:

J.P.G., Bro. Norman Thompson; N.G., Bro. Earl York; V.G., Bro. Harold Bowen; R.S., Bro. Harry Lea; F.S., Bro. John Foster; treasurer, Bro. Donald Woods; musician, Bro. Norman Thompson.

Appointed officers as follows: Warden, Bro. Sam Shaw; conductor, Bro. Arthur Albert; O.G., Bro. Cec. Sweet; I.S., Bro. Lorne Gunning; RSNG, Bro. Earl Graham; LSNG, Bro. Wm. Woods; RSVG, Bro. Clark Blakely; LSVG, Bro. Brook Clark; RSS, Bro. Allan Clark; LSS, Bro. Ray McInnis and chaplain, Bro. Fred Mitchell.

At the conclusion of the ceremony DDGM Bro. Earl Graham, of Moira District, No. 45, Tweed Lodge, commended the installing team on their capable manner of installation.

Bro. Norman Thompson, retiring Noble Grand, thanked the officers for the support and co-operation they had given him during his term of office.

The new incoming Noble Grand, Bro. Earl York, hoped that the officers and members would try and make it convenient to be present as as many meetings as possible during the year.

Bro. William Woods, Past DDGM, spoke also and congratulated the installing team on their fine work.

Bro. Clark Taylor, who is now living in Belleville, completed his long term of office as recording secretary and he will be greatly missed.

Refreshments were served and a social hour was enjoyed by all present.

Movie Column

Laura Laplante Coming Back In Television Comedy Series

By BOB THOMAS

HOLLYWOOD (AP) — Look who's coming back — Laura Laplante!

Yes, the same Laura Laplante who starred in silent films and early talkies. Remember the villain's hand reaching out at her from behind the bedstead in "The Cat and the Canary."

It's a pleasure to report that the years have done little to Laura. She's frank to say she'll be 51 on Tuesday, but she looks much like the impish blonde who delighted film fans of another generation. She has the same boyish bob, clear skin and bright eyes.

For the first time in almost 20 years she has made a return to acting. As something of a lark, she portrayed a one-time movie star in the television comedy series, "It's a Great Life." The film will be shown Nov. 13.

SHE'S AMENABLE

What about more acting assignments?

"Frankly," she said, "if producers would be willing to hire me, I'd be amenable."

This is an about-face for the actress who gave up films to be a wife and full time mother in the early '30s she left Hollywood to go to England with her husband, producer Irving Asher. She did some films and stage work there, then gave birth to her daughter, now 19.

"That seemed like a good time to stop acting," she remarked. "So I did."

She also has a son, 16.

STARTED IN 1919

When the TV producers came to her recently with the notion of acting again, she felt that perhaps was to say no. But her husband urged her to at least see the script. He thought it was amusing and suggested she do it. So she did.

Laura's career started in 1919. Her specialty was the comedy-ingenue, but she was best known for "The Cat and the Canary," a horror picture, and "Show Boat," a drama.

You may have wondered where she got her name, which sounds like the epitome of silent star names. She was born with it.

At The Belle

"Seven Year Itch"

A rare gem among romantic comedies is this delightful "Seven Year Itch" which arrived amidst much trumpeting and anticipation at the Belle Theatre yesterday.

Nobody has cause to be disappointed. Marilyn Monroe reinforced her position as the girl of everyone's dreams and registers a fine impression as a comedienne. Tom Ewell repeats the triumph he has enjoyed during the three years of the stage version run. Cinemascope and color by DeLuxe accent the picture in fetching style, and the screen edition of the Broadway George Axelrod winner reaffirms "The Seven Year Itch" as the funniest and freshest product in several years.

Nobody who saw Tom Ewell in "The Itch" as a stage play could imagine filming it without his services. They are another like tea for two. Now that Marilyn Monroe and "The Itch" also have joined forces, it's tough to figure out how it could have ever been performed without her. Perfect casting doesn't happen too often even in the best of all possible worlds, but it has happened here.

As the temporary summer bachelor whose wife and family have gone to the seashore, Ewell is a joy to behold as he puts about his elaborate day dreams and extravagant contemplations of infidelity. Later on he discovers it's common for husbands in the seventh year of marriage to itch for a break in the pattern of conformity, only to find it's even more common for the wistful urge never to be fulfilled.

As The Girl Upstairs who supplies the basic incentive for Ewell's imaginings, Miss Monroe when she accidently drops on his head from above, then gets more deeply involved in the man's fancies, is lovely and very much of the delitty. Later on he discovers it's common for husbands in the seventh year of marriage to itch for a break in the pattern of conformity, only to find it's even more common for the wistful urge never to be fulfilled.

As The Girl Upstairs who supplies the basic incentive for Ewell's imaginings, Miss Monroe when she accidently drops on his head from above, then gets more deeply involved in the man's fancies, Marilyn Monroe is the vision of summer romance. His hearty endorsement of the good neighbor policy is understandable.

Though Ewell and Miss Monroe dominate the proceedings, and do so delightfully, there are choice spots for a number of other performers. Evelyn Lee's cute and charming impression as the wife Ewell's conscience is constantly reminded of. Sonny Tufts pops up in Ewell's jealousy fantasies as a guy on the make for his wife; Robert Strauss is the snoopy janitor on the premises; Oscar Homolka is a sympathetic psychiatrist who clarifies the Ewell urge; Marguerite Chapman is Ewell's secretary; Victor Moore a plumber who has one sock scene with Miss Monroe and the beauteous Roxanne another victim of Ewell's overactive imagination.

Hand picked by Director Billy Wilder, this star-studded assemble delivers the top group performance of the movie year.

AT THE CAPITOL — Polgant draws as the beautiful slave girl, played by voluptious Sophia Loren, meets her proud father in chains, interpreted by Afro Poli, in "Aida," the great opera film in color, coming November 7, 8, 9 to the Capitol Theatre. This spectacular screen achievement features the voices of top Metropolitan and La Scala stars with the ballet corps of the Opera of Rome.

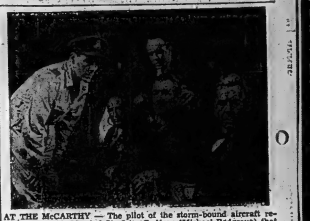

AT THE McCARTHY — The pilot of the storm-bound aircraft reports to Air Marshal Sir John Godfrey (Michael Redgrave) that the fuel is running low. This terse scene is from the unusual suspense suspense thriller "The Night My Number Came Up" which comes to the Odeon McCarthy Theatre for 3 days starting Monday.

CJBQ VOICE OF THE BAY OF QUINTE

(CJBQ — 1230 Kc)

SATURDAY

6:13—O Canada and Sign On
6:15—Strength for the Day
6:30—News & Weather
6:33—Up With the Sun
7:00—News & Weather
7:05—Up With the Sun
7:25—News & Weather
7:30—Up With the Sun
8:00—News & Weather
8:05—Birthday Club
8:15—Sports Parade
8:25—Let's Be Fit
9:00—News & Weather
9:05—Request Selections
9:30—Concert by the Canadian Band of the Air
9:55—Bible for the Mrs.
10:00—News & Weather
10:05—Story Time
10:15—Syncopated Clock
10:30—Alan Roth
10:45—At Home With the Martins
11:00—News & Weather
11:10—Music in 5, Time
11:30—Music Coast to Coast
12:00—Luncheon Music
12:30—News & Weather
12:40—Music from Ireland
12:45—Saturday Matinee
1:30—Calvary Temple (For Party)
1:45—Saturday Matinee
2:00—Saturday Matinee
2:05—Curtain Time
2:30—Saturday Matinee
3:00—News & Weather
3:05—Saturday Matinee
4:00—News & Weather
4:05—Saturday Matinee
5:00—News & Weather
5:20—Canada at Work
5:25—Weather Guide
5:35—Camera Club
5:50—Sports Time
6:00—Crosby Show
6:15—Dinner Music
6:35—News & Weather
6:38—The Spotlight's
6:40—In Town Tonight
6:55—Sign Off
7:00—Weather Guide
7:30—Star Time
8:00—Jack McCrae and Molly
8:15—Man's Family
8:30—Western Roundup
8:45—Hockey Night
9:00—Sports Time
9:30—Dancing Party
10:00—News & Weather
10:05—Dancing Party
10:30—Dancing Party
11:05—Dancing Party
11:30—News & Weather

SUNDAY

8:30—Sign on, News & Meditation
8:35—Passport to Parade
9:00—Tidings of Truth Broadcast
9:30—Gems of Good News
10:00—Back to God Hour
10:00—News & Weather
10:05—News & Weather
10:30—Alan Roth
11:00—Interlude Orchestra
12:00—Music Fest. Orchestra
12:15—News & Weather
12:30—Canadian Sports Parade
12:40—Carol Lombardo Show
1:00—Fourth Hour of Gospel Music
2:30—Country Squire Music Hour
3:00—News & Weather
3:05—Sunday Matinee
4:00—News & Weather
4:05—Sunday Matinee
4:18—Sunday Serenade
5:00—News & Weather
5:20—Singing Stars of

Tomorrow
6:00—News & Weather
6:10—Supper Music
6:30—Sports Review
6:45—Sports Roundup
7:00—Sunset Serenade
7:30—My Heart's in the Highlands
8:00—Symphonic Hour
9:00—News & Weather
9:15—Nocturne Music
9:30—Concert Sanctuary
10:00—This Is My Story
10:30—Music for Dreaming
11:00—News & Weather

MONDAY

6:13—O Canada and Sign On
6:15—Thought for the Day
6:30—News
6:35—Up With the Sun
7:00—News & Weather
7:05—Canadian Farm Radio
7:25—Up With the Sun
7:30—News & Weather
7:35—Up With the Sun
7:45—Weather Report
7:50—Up With the Sun
8:15—Morning Parade
8:30—Morning Meditations
9:30—Conversation Piece
10:00—News & Weather
10:05—Music Robin Hood
10:15—Conversation Piece
10:30—Treasure Ensle
10:45—At Home With the Martins
11:00—News & Weather
11:05—Short Cuts
11:10—Worth Knowing
11:15—Who am I? Legate
11:30—Salute to Dream Ey
11:45—Maple Leaf Junction
12:00—Luncheon Music
12:30—News & Weather
12:40—Music from Ireland
12:45—R. R. 1230
1:00—Afternoon Music
2:00—News & Weather
2:05—Music Time Music
3:00—News & Weather
3:03—What's Newsworthy
4:00—News & Weather
4:05—Sunset Music
4:45—Kiddies Karnival
5:00—News & Weather
5:05—Mostly Music
5:25—Weather Guide
5:30—Mostly Music
6:00—Interlude
6:05—Interlude
6:15—News & Weather
6:30—The Sportsbeat
6:40—In Town Tonight
6:55—Smiley Burnette
7:00—Star Time
7:30—News & Weather
7:35—Star Time
8:00—Jack McCrae
8:15—One Man's Family
8:30—Music Till Midnight
9:00—News & Weather
9:05—Music Till Midnight
11:00—News & Weather
11:05—Music Till Midnight
11:30—News & Weather
11:35—Music Till Midnight

TUESDAY

Fr1th
2:00—N.Y. Giants Pro Football—Baltimore Colts
5:30—Captain Gallant
6:30—Meet The Press
7:00—Ozzie & Harriet
7:30—Jamboree Jubilee
7:30—Show Biz

MONDAY

2:30—Notre Dame
3:30—NBC Matinee Theatre
4:00—Date With Life
4:15—The Love
4:30—World of Mr. Sweeney
4:45—Modern Romances
5:00—Queen for a Day
5:30—Liberace
6:00—Occasional Cruiser
6:15—Little Rascals
7:00—Dr. Hudson's Secret Journal
7:30—Tony Martin
8:15—News Caravan
8:30—Caesar's Hour
9:00—Perry Como
9:30—Robert Montgomery Presents
10:30—Take Room For Two
11:00—Weather
11:17—Weather Almanac
11:30—Sign Off

TUESDAY

8:00—Variety Hour
9:00—NBC Playhouse
10:00—Bowling Show
10:30—Break the Bank
11:00—Big Town Lives
11:25—Curtain Call Americans
12:00—News

THEATRE FEATURE TIMES

AT THE BELLE — "The Seven Year Itch" — Marilyn Monroe, Tom Ewell in CinemaScope and Color — 1:35-3:34-5:33-9:33.

AT THE CAPITOL — In Technicolor "Road to Denver" — John Payne, Mala Powers, Ella Raines, Skip Homeier, Arthur Hunnicutt, Richard Denning, Gloria Jean — 2:40-5:30-8:00.

AT THE McCARTHY — "Strange Lady in Town" — Greer Garson, Dana Andrews — 2:45-5:14-8:25.

WHAM TV SCHEDULE CHANNEL 5

SATURDAY

2:00—Press Box Review
2:15—Iowa vs. Michigan
3:00—Zoo Parade
3:30—Sports Desk
4:00—Super Show
6:30—It's a Great Life
7:00—Court of Public Opinion
7:30—Big Sur
8:00—Pitty Como
9:00—Ozzie Ara Funny
9:30—Durante Star
10:00—Gerger Gobel
10:30—Gerger Gobel
11:30—Million Dollar, Movie

SUNDAY

12:30—The Christophers
1:30—This Is The Life
2:00—Voice of Firestone
12:45—Let's Look at Conerva
1:00—You Wants to Know
1:30—Frontiers of

Fr1th
2:00—N.Y. Giants Pro Football—Baltimore Colts
5:30—Captain Gallant
6:30—Meet The Press
7:00—Ozzie & Harriet
7:30—Jamboree Jubilee
7:30—Show Biz

MONDAY

7:00—Today
8:00—Dave Rason
8:15—Sunrise
8:25—Thought for To-day
8:30—Home Cooking
9:00—Notre Dame School
10:30—Search for Beauty
11:00—Treasure Hunt
12:00—Tennessee Ernie
12:30—Make Your Nest
1:00—Full Length Movie
2:30—Secret Journal
3:30—Tony Martin
4:15—News Caravan
5:00—Caesar's Hour
6:00—Perry Como
6:30—Robert Montgomery Presents
7:30—Take Room For Two
8:00—Daddy
8:30—Wendy
9:00—Weather Almanac
9:15—Sign Off of Sports
11:30—Tonight

TUESDAY

8:00—CBL Hockey
9:30—CBC Rey Wit-nes
10:00—CBC Mart-
10:30—CBL Rhythm Pals
11:00—CBC Super Spot-light
11:15—CBC Merry-Go-Round
11:30—CBC Music
11:45—CBL Dance Music

NETWORK PROGRAMS

SATURDAY EVENING

6:00—CFRB, Hohner Harmonica
6:15—CBL, Marfair Melodies
6:30—CBL, Sports Celebs
6:45—CBC, Ed Fitkin
6:45—CBL, Arnold Gray
7:00—CBC, Community Chest
7:00—CBL, Buff Estes
7:30—CBC, Tribute to Tempo
8:00—CBL, News and Weather
8:30—CFRB, Our Miss Brooks
9:00—CBL, Sunday Concert
9:00—CBC, They Heard Choirs
9:30—CFRB, Edgar Bergen
9:30—CBL, Jazz Party
10:00—CBL, The Reason Why
10:30—CBC Bob's Scrapbook
10:30—CFRB, People Are Funny
10:30—CBL, Hawaii Calls
11:00—CBC, Winnipeg Symphony
11:00—CFRB, Symphonels Hour
11:30—CBL, Escape With Me

SUNDAY AFTERNOON

12:00—CBL, B.N.C. News
12:30—CBC, Best Loved Carol
12:30—CBL, Cavalcade of Music
1:00—CBL, Harmony Harbor
1:30—CFRB, Billy Graham
1:30—CBC, Folk Songs
1:45—CBL, Jazz Story
2:00—CBC, Symphony
2:00—CFRB, Quest
2:30—CFRB, Queen Victoria
3:00—CBL, Intellectual Period
3:00—CBL, Concert
3:00—CBC, In Tune

SUNDAY EVENING

6:00—CBL, Parks Music Room
6:00—CFRB, People Are Funny
6:30—WHEN, Two for the Money
6:30—CBC, Carl Tapscott
6:30—Hotel Downbeat
6:30—CBL, Ed Sullivan
6:30—CJSC, The Dreamers

SUNDAY EVENING

7:30—CBC, Stars Over Hollywood
7:30—CBL, In His Steps
8:00—CBL, Capital Report
8:00—CBC, Queen Victoria
8:30—CBC, Reliance
9:00—CBL, Concert
9:00—CBC, Symphony
9:30—CBC, Lucky Strike Show
9:30—CFRB, Red Skelton
10:00—CBC, Ray Milland
10:00—CBL, Ed Sullivan
10:30—CBC, Stage
10:30—CFRB, Ed Sullivan
11:00—CBC, Newsmagazine
11:00—CBL, Mystery Theatre
11:30—CBC, Music
11:30—CFRB, Music
11:45—CBC, Dance Music

DINE and DANCE TONIGHT

TO THE RHYTHME OF Chuck Collins AND HIS MIXERS
For Reservations DIAL 5-7942
CLUB CEDARS

DON'T MISS THE FUN EVENT OF THE YEAR!
TOBE'S COUNTY GARDENS HALLOWE'EN HOE DOWN
COSTUME PRIZES SQUARE DANCING
MON., OCT. 31st 9.00 P.M.

NOW ... MORE POPULAR THAN EVER

HAVE FUN ... SQUARE DANCE AT THE NEW AND OLD TIME
JAMBOREE TONIGHT
AND EVERY SATURDAY NIGHT
TOBE'S COUNTY GARDENS
Featuring HUGO DIGGINS AND HIS ORCHESTRA
LAURIE PERRY ON VIOLIN
Coming! MON., OCT. 31st
FUN EVENT OF THE YEAR
Hallowe'en Hoedown

SHELL OUT with WRIGLEY'S SPEARMINT!
Youngsters love it—and it's so healthful, wholesome and inexpensive. Buy it by the box so you won't run short—There's 100 sticks in every box.

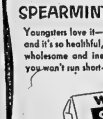

WRIGLEY'S SPEARMINT CHEWING GUM
Shell out with Wrigley's Spearmint Gum!

DANCING TONITE and Every Saturday!
MAKE UP A PARTY, AND JOIN IN THE FUN... TO THE LATEST DANCE STYLINGS
The Commodores Orchestra
THE CARAVAN
CLUB COMMODORE EXHIBITION PARK • BELLEVILLE

"THE NIGHT MY NUMBER CAME UP" No. 3 From the film starring MICHAEL REDGRAVE, SHEILA SIM, ALEXANDER KNOX and DENHOLM ELLIOTT

COMING TO THE McCARTHY THEATRE ON MONDAY, OCTOBER 31

A HIT—Audiences Haven't Had So Much Fun in Years

STARTS MONDAY
2 GREAT M.G.M. SPECIALS!

WINNER OF 6 ACADEMY AWARDS!
ALL ACTION, ALL-LOVE STORY OF A DANGEROUS ROMANCE!

CLARK GABLE and his Captive bride GENE TIERNEY
M-G-M presents
LANA TURNER • DOUGLAS KIRK
WALTER PIDGEON • DICK POWELL
in The Bad and the Beautiful
IN M-G-M'S "NEVER LET ME GO"
BARRY SULLIVAN-GLORIA GRAHAME GILBERT ROLAND
RICHARD HAYDN LAST DAY
In Technicolor "ROAD TO DENVER" "AIR STRIKE"
LEO G. CARROLL • VANESSA BROWN
CAPITOL
Mat. Prices Till 5.00

LAST 2 TIMES! TODAY!
WARNER BROS. PRESENT
Strange Lady in Town
GREER GARSON DANA ANDREWS
PRODUCED BY MERVYN LEROY in CinemaScope WARNERCOLOR

STARTS MONDAY—
A DREAM THAT BECAME A NIGHTMARE FOR THIRTEEN PEOPLE!...

THE J. ARTHUR RANK ORGANIZATION PRESENTS A MICHAEL BALCON PRODUCTION
THE NIGHT MY NUMBER CAME UP Starring
MICHAEL REDGRAVE • SHEILA SIM
ALEXANDER KNOX • DENHOLM ELLIOT
DAILY AT 2 - 7 - 9
McCARTHY
"SMOKE IN THE LOGES"
BELLEVILLE DIAL 5-7868

PENNY

JOHNNY HAZARD

TILLIE THE TOILER

MARK TRAIL

BLONDIE

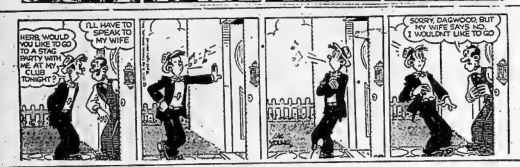

DAVY CROCKETT

LIL ABNER

OZARK IKE

MR. AND MRS

JEFF COBB

BRINGING UP FATHER

TIPPER AND CAP STUBBS

RUSTY RILEY

Your Horoscope

By FRANCES DRAKE

Look in the section in which your birthday comes and find what your outlook is, according to the stars.

For Sunday, Oct. 30, 1955

March 21 to April 20 (Aries) — A pleasant day for religious services, charitable and social affairs. There are times when discretion, and some added diplomacy are top winners: this is one.

April 21 to May 20 (Taurus) — Stay away from time-wasters, even if your day is free for leisure. Associates who do something ahead, planning constructively, and who participate in wholesome exercise are best. Work? Smile.

May 21 to June 21 (Gemini) — Just disregard those who make contention, start petty discussions or who over-criticize. Yours should be a well-rounded life, with wholesome thoughts and people foremost.

June 22 to June 23 (Cancer) — There is a tendency to race against time now. But try to realize that this unfits you for the very things you want to accomplish. A quiet, even tempo is best.

July 24 to August 22 (Leo) — You may not be able to achieve all your minor aspirations today, but you surely can make notable strides toward some outstanding goal if you try. Start the day at church.

August 23 to September 23 — (Virgo)—Note Aries; your influence very similar now. You can be a helpers, or hinder, according to how you look upon, and take, things. Don't underestimate the value of exercise.

September 24 to October 23 — (Libra)—This is not the time to get into unnecessary hassles, or look at the worst side of things. Be Libra's true philosophical self: You can be helping others to better living, contentment.

October 24 to November 22 — (Scorpio)—Don't attempt the impossible. Enjoy healthful recreation, sports. If work is on schedule, proceed with speed and surety, Church and civic activities favored.

November 23 to December 22 — (Sagittarius) — Generally favorable vibrations. Engage in a favorite hobby, artistic pursuit or a family get-together. Lend a hand to those in need. Rest, too, in preparation for strenuous days ahead.

December 23 to January 21 — (Capricorn)— Although material concerns are nice, do not neglect your spiritual duties. Try something different for a refreshing new outlook.

January 22 to February 20 — (Aquarius)—Caution should be your watchword. Others may be careless, but you need not be. Plan your week for a "record" try. Prepare to finish | up incompleted matters.

February 21 to March 20 — (Pisces)— Advice to Aquarians applicable here. Move steadily forward, in a wisely conservative manner. Give due honor to God. Renew old friendships, but don't overdo.

You born today: When awakened to your unusual possibilities, you will strive for betterment in whatever work you are engaged (including home-making), and can achieve wonders, even when the odds seem strongest against accomplishment. You are versatile, can take orders, carry them out well (when you make up your mind to follow due authority), or ably lead others. But in your search for success, do not forget the Golden Rule. Be willing to help others to gain. Your grit and tenacity can be potent assets: never let them lead you astray.

(Copyright, 1955, King Features Syndicate, Inc.)

ACROSS
1 Joker
7 Top defense man in U. S.
13 Arbiter of strikes
14 Oriental
16 Hermit's boy friend
17 Gumshoed around
19 Aster
20 Machine shaping tool
22 France's longest river
23 Regency oath
25 Lithuanians
27 Bridge player's delight
28 Immerse again
30 Indian deer
32 Hawaiian baking pit
33 Digit
34 Treaty city in Prussia, Treaty of — 1807
37 Perfume flasks
40 Captivate
41 Life, liberty and the pursuit of happiness
42 Angle-shaped fortification
42 Mr. Burrows
44 Where caravans rest
46 Whicker
50 Dickens' pet heroine
52 Hasty tea used by Indians of southern U. S.
54 Arena bull
55 Yalie
57 Particles
59 Daniel
61 Lack of variety
62 Guncotton explosive
64 Driver's
65 Handsome man
66 Proportions of argument
67 Dormant

DOWN
1 Leaper
2 Come out
3 Branch out
4 Tiny
5 Of an age
6 Near kidneys
7 Predecessor of the laundromat
8 Lands at sea
9 Falsehood
10 First king of Israel
11 Klemperer and Kahn
12 Russia adherent of anarchy
15 Of pottery
18 American watercolorist of flowers
21 Acceptable contract conditions
24 Treaty
26 Overfed
29 Margaret Bourke-White's specialty
31 Ninth Jewish month
34 Recall the spoken word
36 Garden aid
37 The wherewithal in Paris
38 Bountiful
39 Barrier against extreme youth or advanced years: 2 wds.
40 Puddle
42 Lies quietly
43 Switzerland: Fr.
47 First aid item
48 The browned crust of battered crumbs or grated cheese
49 Truthful
51 Bloodsucker
53 Of birth
56 Knife
58 Fountain of youth
61 Ensign: Abbr.
63 Word of negation

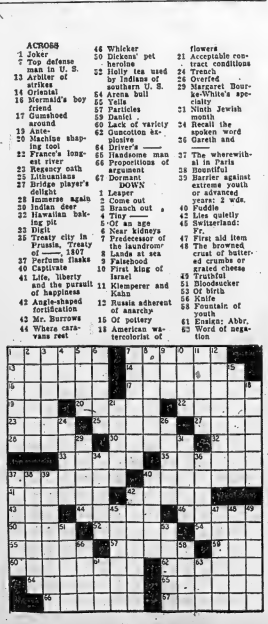

Answer to Previous Puzzle

W	H	A	L	E	B	A	I	K	O	P				
I	O	D	I	N	E		A	M	N	E	S	I	A	
G	R	A	N	D	S	L	A	M		A	D	D	L	E
W	A	G	S	T	A	R	S		N	E	G	I	A	
A	G	I	G		S	E	A	T		R	I	G	I	A
M	E	O	W	S		U	S	E	R		O	A	T	
		A	N	C	H		D	E	T	E	N	T	E	
A	R	A	R	A	T		A		N	E	S	S	I	N
W	E	T	F	E	E	T		A	S	P	S			
A	P	T		P	A	R	E		A	L		C	O	D
L	E	S		N	A	N	C	Y		S	A	R	A	
S	O	N	I	C		C	H	E	D		V	A	D	
S	O	O	D	E	R		A	L	E		E	G	G	S
F	E	L	L	O	E	S		E	M	O	T	K	S	
S	P	E	N	T	K	I	S	T		N	E	W	E	S

DIAL WO 8-5757 AFTER 8.30 A.M. — DEADLINE WORD ADS 10.30 A.M. — SMALL SEMI-DISPLAY 10.00 A.M. FOR SATURDAY'S PAPER DEADLINE IS FRIDAY P.M.

WANTED - FEMALE

RELIABLE GIRL OR WOMAN TO assist in care of children and do light housework. Excellent permanent position. Sleep in or out. WO 3-5114. 028-31

HOUSEKEEPER FOR SMALL FAMILY. Live in. Would like to Canada with a child. Apply Box 53, Ontario Intelligencer, or phone WO 8-2449 evenings. 028-31

EXPERIENCED HAIRDRESSER. REasonable position. Top wages. Living quarters available. Apply Trenton Hairdressing, 3052 Trenton Memorial Parkway, Trenton or write Box 91, Ontario Intelligencer. 032-31

WANTED MALE OR FEMALE

DISHWASHER. STEADY EMPLOYment. Busy Belmont Restaurant. 028-31

WANTED

TO BUY: PASTURE FARM, 100 acres or more. Creek or spring. Within 10 miles Belleville. 028-31 Calvert, R. R. 2.

ATTENTION FARMERS! 6% WILL be pleased to pick up dead or crippled stock. Phone collect Gordon Young Limited, Belleville, Ont. 2-4075. 028-tfn-13-w-f

GOOD USED SMALL HOUSE TRAILer, carpeted, 700 lbs. Factory built preferred. Phone Trenton 483. 028-31

CEDAR POSTS, 3 INCH TOPS OR larger, 8 long. Also Pulpwood. C. Colden, Springbrook. Phone R Stirling. 027-tfn

GARDEN PLOWING, FORD TRACtor. L. Miller, N. Park Street, WO 2-3295 after 6. 031-2w

FIRST AND SECOND MORTGAGES. Apply M. Orlando Intelligencer. 029-30

USED CAMERAS

TRADE IN YOUR OLD CAMERA ON a new one at Bay's of Belleville, manufacturers: Argus, Balda, Bellsey, Ansco, Agfa, Ansco, Ilarvin, Bellandhowell, Keystone, Kodak, Rolleicord, Leica, Canon, etc. Get the highest trade-in allowance. Terms Rolaf'Bay Service, 270 Front St., Belleville. 031-tfn

ALL TYPES LIVE POULTRY HENS, chickens, broiler. Highest prices paid. Glen Rose, WO 2-4111. 031-1m

ON WEST HILL:- WE HAVE CLIENTS who are looking for well located three-bedroom homes on the West side of town. If you are thinking of selling, call T. Saunders, Realtor. Phone WO 8-7187. Kresge Building, Belleville. 031-tfn

DEAD STOCK REMOVED. ATTENTION FARMERS! HIGHEST prices paid for dead, old or crippled stock. Prompt service. Phone collect Mack Hyde, Belleville, or 767 Bloomfield, Picton. 015-tfn

OLDER TYPE HOMES

We have several prospective buyers for older type homes in residential area. Due to the recent number of sales, we have practically exhausted our supply of this type of home.

If you are thinking of selling, give us a call for an appraisal.

F. E. HUSON
Real Estate Broker

15 CAMPBELL ST. — WO 3-4581
(Across from Y.M.C.A.)
028-31

FARMS!

WE HAVE SEVERAL BUYERS for farms of most any acreage.

Sidney, Thurlow or Tyendinaga Townships, or Prince Edward County. Call us at once — no obligation. E. J. SAUNDERS, REAL ESTATE BROKER. KRESGE BUILDING, BELLEVILLE., PHONE WO 8-7184 or WO 9-2923. 028-31

SALESMAN WANTED

WANTED: RELIABLE MAN AS dealer in Northumberland County. Permanent position with unlimited opportunity to increase sales. Well established line of high grade household products have been sold for years, Big profits. Products sold on terms of credit. Write Rawleigh's Dept. J-132-183, Montreal, P.Q. 027-30

AGENTS WANTED,

FREE CATALOGUE

1956 MODERN SELLING SPECIALTIES line Watches, Jewellery, and gift items. Also Christmas Cards. Our illustrated Retail catalogue, with wholesale prices, sent free. Write today. Canadian Premier Watch Company, Importers, Dept. D., 73 Adelaide St. West, Toronto, Ont. 028-31

AGENTS WANTED TO SELL FROM sample. Big profits per week. NEW PRODUCTS: Toiletries, Culinaries, Medicines, Specialties, Tonics, etc. Good vacant territories. Retailing from $50. to $75. per week. $15. deposit. Free specials, advantageous commission. JUFO: 5137 St. Hubert, Montreal. 015-22-29-N-D

LOST

DARK PLASTIC RIM GLASSES about a week ago. Reward. Robert Hunt, 788 East Main, WO 8-6195. 031-2

WANTED - MALE

IF YOU WANT AN INCOME OF SIX thousand or better a year, try selling aluminum storm doors and windows. For particulars write Box 56, Ontario Intelligencer. 028-31

IF WE SEND YOU YOUR OWN SUIT WITHOUT ONE CENT COST TO YOU will you wear and show it to your friends and take their easy orders, making a handsome profit on each one? You need no experience. Just write us a postcard for big outfit sample free. Suit is all wool. Write us a letter telling all about yourself. Send no money. Department 1082, Dominion Tailoring Co., P.O. Box 334, Montreal, P.Q. 04-15-22-29

CLASS A MECHANIC REQUIRED. Please apply Service Manager, H. Regensburg, Truck & Farm Supply, 126 Church Street, Belleville. 028-31

RELIABLE CARETAKER FOR months of December, January and February. Light hours. Apply Box 100, Ontario Intelligencer. 021-23-24-28-29-31

EXPERIENCED TRANSPORT DRIVER. Must have 2 years experience, capable of handling 8g wood. Ontario licence necessary. Write Box 86, Ontario Intelligencer. 031-2

TV REPAIR MAN WITH EXPERience in home TV service wanted. Must be neat in appearance. Apply Box 106, Ontario Intelligencer. 025-tfn

SALESMAN, SALARY AND COMmission. WO 8-1274. 031-2

Young Man

AGED 23 - 27

SINGLE

National sales finance company has permanent position available — leading to planned program of advancement.

Many employee benefits Car and expenses provided. Must have at least matriculation. Banking and insurance experience of benefit, but not essential. Reply, giving full particulars to:

THE MANAGER,
Commercial Credit Corp.
177 PINNACLE STREET
BELLEVILLE
028-tf

SALESMEN!

ARE YOU INTERESTED IN HAVING A MINIMUM INCOME OF $7,500 A YEAR? WE ARE ONLY DESIROUS OF INTERVIEWING PEOPLE WHO ARE EAGER TO MAKE MONEY

This is an excellent opportunity for a person who wants a career in the SALES FIELD. The future is unlimited for those who have ambition for success. Company will have offices in every Province and are seeking salesmen who have the qualifications to advance to DISTRICT MANAGERS.

Do not reply unless you can stand rigid investigation. Give references, experience, past employers and present salary in first letter. Include recent photograph.

BOX 372,
LONDON, ONTARIO
022-28-29

EMPLOYMENT WANTED

CHILDREN'S DAY CARE. BABYsitting for shopping; evenings. Exit Day Care Centre, 44 Exit, Belleville. 024-tfn

ALL HOUSEHOLD REPAIRS. WALL papering and painting and furniture polishing. Call Bert Hagerman, WO 9-2833. 022-31

DRAPES TO SUIT YOUR DECORAtions. Experienced seamstress. Phone WO 9-6112. Guaranteed satisfaction. Will measure and hang. 019-1m

BUSINESS OPPORTUNITIES

NEW DIVISION

...61 National organization now has exclusive territories available.

This New Division permits small businesses and stores to buy essential Electrical Appliances direct from manufacturer. The market is untouched.

Every Appliance guaranteed by factory.

Unique sales plan, etc.

Commission is paid weekly on all orders received. This is a permanent business and a good one at that. For personal interview write CERTIFIED APPLIANCES LIMITED, 1001 KING STREET, HAMILTON, ONT. 028-31

OPPORTUNITIES FOR MEN AND WOMEN

MEN URGENTLY NEEDED TO MEET new and unprecedented demand for Radio Operators. No experience necessary to join industry approved home study plan including kit of parts or job day or night classes starting soon. Skilled men get $400-$500 plus monthly based on experience and service. Act now! Send name, address, age, for free booklet. Write Radio Operators Institute, Dept. 1, College of Canada, 86 Bathurst St., Toronto, Ont. 27 years specializing in Electronics. 028-tfn

TO LET

APARTMENT, ON TRENT ROAD. Heated. Consisting of large living, dining room, bedroom, kitchen and bath. Oak and tile floors. Garage. WO 8-2130 after 5 p.m. 028-31

LAKEVIEW COTTAGES FOR DEER hunters. Insulated, with heaters. Phone Gilmour 11-R-2. 028-31

LARGE FURNISHED, HEATED front room. Close downtown. Light housekeeping. WO 8-5614. 029-31

FIVE-ROOM HOUSE BETWEEN Trenton and Belleville. Modern house west of Bayside School. Phone Trenton 3811. 029-31

2-ROOM APARTMENT. HEATED. Furnished, in quiet home. East Hill. Suitable couple. WO 8-2640. 028-31

RETIRED LADY OR GENTLEMAN looking for large, bright, well furnished room, first class board. East Hill. WO 8-2032. 028-31

3-ROOM DWELLING, ALL CONVENiences. Centrally located. Immediate possession. $65. month. Adults only. WO 8-6189. 028-tfn

4-ROOM HOUSE, NEAR CITY, CITY view. Hydro. WO 8-8125. 028-31

A COMFORTABLE ROOM WITH kind home for a girl. Use of bath and kitchen privileges. WO 2-2114. 028-28

3-ROOM HOME, FURNISHED OR unfurnished. Outside city on highway. Suitable for apartment. Phone WO 2-2424. 028-31

6-ROOM HOUSE. UNHEATED. Central location. Phone 388 John 028-31

3-ROOM APARTMENT, FURNISHED and heated. Suitable for one person. Apply 104 Bridge East, WO 8-0624 028-31

3-ROOM DOWNSTAIRS, BRIGHT AND and garage attached, 4 miles north of city. WO 8-6114. 028-31

GARAGE, WEST HILL. WO 2-3010 028-31

NEW, 2-BEDROOM LOWER DUPLEX. Heated. Full basement. Front and back entrances. Stove. WO 8-5993 and McDonald Ave. 028-31

LARGE FIVE-ROOM APARTMENT with bath. Heated. Unfurnished. Phone Stirling 302. 028-31

ROOM AND BOARD FOR BUSINESS person who would like to feel at home. Close to downtown and bus. WO 8-2635. 028-31

4-ROOM, SELF-CONTAINED APARTment. Heavy wiring and inside conveniences. Reply P.O. Box 183, Frankford. 028-31

COMFORTABLY FURNISHED 3-room heated-sitting room, private phone and refrigerator. WO 2-6442. 028-31

FURNISHED BEDROOM, SEMI-PRIvate washroom. In new home. Suitable gentleman. WO 8-2635. 028-31

39 NEWBERRY STREET SOUTH, apartment, off Dundas Street East. Unfurnished, 3 rooms, private bath and entrance. Suit couple. WO 2-3010. 028-tf

ATTRACTIVE FRONT ROOM, SUITable for one or two. Furnished. Newly decorated. Near hospital and bus stop. Board optional. WO 2-2028. 027-31

THREE UNFURNISHED, UNHEATED rooms. Conveniently situated. Newly decorated. Private entrance. $35. per month. Phone 3 Stirling 228. WO 2-1433. 027-31

THREE-ROOM GROUND FLOOR apartment. Separate entrance. Private bath. Hot water furnace. Venetian blinds and drapery tracks. Immediate possession. Available for 2 adults. Maple Courts, 413 Bridge East. WO 8-2677. 027-tf

3 LARGE ROOM APARTMENT. Front hall. Garage. Furnished or unfurnished. Phone Frankford 3-r-4 WO 2-4332. 027-31

THREE UNHEATED, UNFURNISHED rooms, bath, upstairs. West hill Adults only. WO 8-7705. 027-31

2-BEDROOM HOUSE WITH GARAGE. On Maxwell Ave. Available immediately. Keith Garbutt, R. R. 7 Belleville. WO 8-6344. 026-31

LARGE SINGLE ROOM, COMFORTably furnished, breakfast optional. Suitable gentleman. WO 8-2635. 026-31

ROOMS FOR SLEEPING BY NIGHT or week, single or double. WO 8-6114. 023-tfn

OFFICE SPACE — WE HAVE 2,000 square feet of plate-glassprotected up-to-date offices on Front Street. Well decorated, tiled floors and well lighted. One office is on the street level, two on upper floor. For appointment and particulars phone Belleville WO 8-7184, Kresge Real Estate. 012-tf

APARTMENTS, HOUSES TO RENT. Vanover Realty. WO 2-4246. 247 Dundas. Call or write for space. 031-2

OVERNIGHT CABINS, CABINS AND meals. Daily, weekly or monthly. Phone Club Cedars, WO 8-7913. A13-tf

A HOME AWAY FROM HOME. Rooms with Bath. Carpeted Rooms 1.50 daily. 7.50 weekly. 024-tf

ACCOM. WANTED

WANTED: 4 APARTMENTS AND houses to rent. Contact Vanover Realty, WO 2-4246. 027-tfn

WANTED TO RENT: 3 OR 4 BEDroom house, centrally located. East Hill preferred. Apply Box 3042, Ontario Intelligencer. 030-tf

ON 8 ACRES, UNFURNISHED heated or unheated apartment, by December 1st. Couple with adolescent child. Reasonable rent. Box 86, Ontario Intelligencer. 031-2

NOTICE

Having now returned home from hospital, Harold Wright is happy to again available all of his customers. All kinds of work to be done at reasonable rates, selling or exchanging. Also, while, will you please bear with me? H. L. WRIGHT,
Rawleigh Dealer.
028-31

FOR SALE

PAIR OF BUDGIE BIRDS AND NEW cage, $10. WO 3-2907. 029-31

APPLES, MACS, SPIES, SWEETS, Goldelicious, fresh cider. Ketchesons Orchards, Consecon. Limited time near Wallbridge, or WO 8-6787. 01-tf-15-21-w-f-28-29

OCTOBER IS THE TIME TO PLANT fruit trees! Get them from Nursery Row. Collection of apple, pear, sweet and sour cherry plum and peach standard trees, also dwarf trees, red and black currant, raspberry and strawberry. Write: G. J. Hartman, P.O. Box 70, Trenton, St. Raleana, Ont. Proprietor: Leonard R. Hartman. Located in Frankford, R. R. 7 (Anderson Limited). 524-eth-s-tf

CEMENT, POINTLAND, WO 8-5222, or apply at Box 55, Ontario Intelligencer. 028-31

SHINGLES, 3 AND 1; 210 LBS. ALL colors, $8.25 per square. WO 2-2488 or 88 Lewis Street. 028-31

ONE-MODEL, NO. 84 30-30 WINchester, 6 power Weaver scope, barrel 6 inches, perfect. Purchased 3½. Overall length 37½. Mountain View 1-R-23. 028-31

HIGH-CHAIR; BABY TENDA; SUNshine carriage; 2 folding chairs; table and chairs; 2 rugs 12 ft. 7 in.; 9 ft. 7 in. by 9 ft. 7 in.; Frigidaire; glass cabinet; sewing machine. All in good condition. Apply 208 Bridge East. 028-31

BEACH CREAM ENAMEL, ALMOST 50-lid size, reservoir and warming oven, excellent for cottage. Also First class condition. $45. Harry Nicholson, Greenwood St. Phone Phone Thurlow 10-R-4. 022-31

FULL LENGTH BLACK PERSIAN Lamb coat. Size 14. Excellent condition. WO 8-6344. 028-31

MAN'S NAVY WINTER OVERCOAT (new), size 42; coat and vest, size 38; trousers, size 34. Also 2 pairs of wool clothes horse. WO 2-2331. 028-31

HOUND, 14 MONTHS OLD, WHITE and black. Apply Box 3, Trenton 3158 028-31

CHILD'S CRIB, LARGE SIZE. Good condition. WO 2-1786. 028-31

SLABWOOD. SOFT, $10; HARD, $12. Body hard maple, $18. 15-ft.3. Trenton. 028-tf

TEN CORD OF DRY BODY MAPLE; wanting C.L. wood cutters. Apply Chas. Bird, Foxboro. WO 8-6826. 028-29

2-PIECE KITCHEN SUITE, LIKE new; 2 occasional chairs; small table; record players; celluloid wash tubs and mangle; 2 chairs; Coleman space heater. Apply 11 Main West. 028-31

POTATOES, DIG THEM YOURSELF. $1 per bag. Already dug $1.50 WO 8-7165. 028-tf

SILVERKING PREFABRICATED portable garages, car shelter, $175. 16 delivered area. Specifications, drawings, Lake Gunnden, Que. 023-14tf

GOOD USED 45-GALLON DRUMS suitable for oil. Crawford Metals, 51 Station St. WO 8-2417. 027-tf

KEYS DUPLICATED WHILE YOU wait. 60 cents. Phone 3 Stirling. worry tomorrow, Cooke's Keys & Bicycles, 192 Front. 025-tfn

STANLEY HOME PRODUCTS. Hoover vacuum cleaner. WO 8-2130 polish, etc. 252 Cannifton. WO 8-2130 028-31

PHONE CORY. I WILL SHOW YOU the best aluminum doors, windows and siding for Canada. Light Over Bridge. 031-tf

It's a Man's World at Christmas Time!

ALL MEN ADMIRE JEWELLERY
Very Few Buy it for Themselves

THRILL
THE MAN IN YOUR LIFE THIS CHRISTMAS WITH JEWELLERY FROM THE JEWEL BOX

* Onyx and Birthstone Rings
* Cuff Links * Tie Clasps
* Identification Bracelets
* Watches

SHOP NOW
And Use Our Layaway Plan

O'CONNOR'S
JEWEL BOX
213 FRONT ST. — WO 8-7432

ALUMINUM
COMBINATION
STORMS,
SCREEN WINDOWS
AND DOORS
Jalousey Windows and Doors
Aluminum Railings Which Require No Painting
KOOL-VENT
NASH SALES

73 Sophia St.—Peterborough
RI 25252
Local Call: WO 2-4083
028-31

FOR SALE

GRAHAM RANGETTE GOOD CONdition. Apply 27 North Park. 029-31

GURNEY COAL AND WOOD RANGE with pipes. $45. WO 2-1114. 029-31

FULL SET ORCHESTRA DRUMS with carrying case, in good condition. Phone Stirling Store, Phone 2-R-2 028-31

ALL KINDS OF MEN'S, WOMEN'S and children's clothing and shoes 8. Curran, 19 Dundas East. 028-31

HARDWOOD AND SOFTWOOD slabs. Phone 52-R-33 — 379-R-3 Madoc. Phone charges reversed with order at C. Lloyd Lumber Co., Belleville. 018-1m

2 SOUTH WIND HEATERS, 1/6 H.P. electric motor, all three in good condition. WO 8-7337. 031-31

GOOD USED TIRES, IN PRACTically all sizes. Also 1 set of 11 tractor. Cliff Barnes: 118 Front St. 011-1m

"MILLHAVEN TRAILERS." WE SELL all makes of mobile homes Terms up to five years. You lose if you buy elsewhere. Millhaven Trailer Sales Limited, Millhaven, Ont. Parking Lot, Millhaven Drive-In Theatre, Bayside. 03-1m

WASHING MACHINE. APPROXImately 10 years old. $15. WO 8-8243. 027-tf

AMPLIFIER, 3 TWELVE INCH speakers, stand and crystal mike, 3-way carrying case. Gordon Marple, Shannonville Ont. 027-30

GARAGE AUTOMATIC DOOR $139.50. Now $82.95. Western Tire 113 Front. 027-tf

WELSHOLME TURKEYS. WE HAVE a quantity of well finished early toms for sale. Also breeding hen pullets from breeding stock. Excellent for egg production. Welsholme Farms, Ont. Phone Tweed 393-R-11. 027-31

BEACH COOK STOVE, CREAM enamel, 1925. Large Duo-Therm circulating heater with blower, 1950. Both in good condition. Ideal for season, $75. WO 2-6491. 027-31

SOFT SLAB WOOD, CUT AND DEliver. $12. per cord. WO 8-6826. 011-1m

ATTENTION STUDENTS! SEE OUR C.C.M. and Robin Hood bicycles before you buy. Terms if wanted. Cooke's Keys & Bicycles 142 Front St. 029-tfn

AFRICAN VIOLETS AND SUPPLIES

Hundreds of the newest and best varieties always available. Leaves shipped anywhere. Visit us or write for free price list on leaves.

STEWART'S VIOLETS
33 DIVISION ST.
BOWMANVILLE, ONT.

SPECIAL!

GENERAL ELECTRIC
Automatic
Dryer Conditioner

* Completely automatic
* Automatic sprinkler
* Magic air bath
* Reverse-action tub
* Effective lint trap
* Quasar lamp
* Choice of 110 or 220 volt operation
* Full General Electric Warranty plus Free Service

Own the Finest Dryer Available For a New Low Price of

$249.00

Terms as low as $3.00 per week

R. E. KUNTZE
& SONS LTD.
(The Home of General Electric in Belleville)
217 FRONT ST.
029-tf

1949 FORD TRACTOR. Lights. Front-end loader with gravel bucket. In real good condition.

WOODS 7 - CAN AUTOMATIC MILK COOLER. Nearly new. A real buy.

NO. 20 MASSEY HARRIS HOW CROW TRACTOR. Lights. P.T.O. In good condition.

ALLIS CHALMERS W.D. TRACTOR. Hydraulic. Power shift wheels. Lights. Fuller. In good condition.

JOHN DEERE MODEL B.R. TRACTOR. P.T.O. Tires nearly new. In real good condition.

ALLIS CHALMERS 66 ALL CROP HARVESTER. Motor driven. Bin machine. Nearly new.

GEORGE WHITE all steel THRESHER, 24-42, grain thrower. On rubber tires.

TRUDEAU MOTORS
Limited
31 - 41 STATION
and
FOXBORO ROAD LOT
028-31

FOR SALE

NOW IS THE TIME TO HAVE your sewing machine repaired, bicycles painted, brooms pointed. Doors and windows caulked. We have competent, experienced workmen. Moran Enterprises, Stirling. 028-tf

BABY'S CRIB; MAN'S COAT AND suit, size 42-42; venetian blinds; French doors; bedspreads. WO 8-2505 029-31

NAVY BLAZERS, NAVY TRENCHcoat, white shirts, grey flannel trousers, dress station wagon coat, locker, skates size 7½, hockey pants. All size 14-16. In perfect condition. Cheap. Phone WO 8-3372. 029-31

ONLY THE RICH CAN AFFORD TO BE WITHOUT ALUMINUM STORM WINDOWS

* Eliminate Draughts
* Cut Heating Costs
* Make Your Home More Comfortable

FREE ESTIMATES

MORAN ENTERPRISES
MT. VIEW — 29-R-31
— or —
FRED CORY
WO 8-8642
028-31-3-5-8-tf

AUTOMOTIVE

'49 DODGE. GOOD RUNNING CONdition. Must sell. Full price $150 WO 8-5819. 027-31-3-4-5

'51 FORD 4-DOOR, TWO-TONE. 24,000 miles. Good mechanical condition. Truck and Farm Supply, 126 South Church St. 027-tf

'47 NASH 4-SEDAN. GOOD CONDItion. Reasonable. WO 8-5306. 028-31

SUPER QUALITY PERMANENT type battery. Guarantee. Radio Canadian Tire Corporation. Belleville. 028-tf

LATE MODEL PLYMOUTH AND Dodge heavy duty batteries. Special $16.40. Special $6.35. Normal installation. Canadian Tire. 028-tf

BUYING AND SELLING BETTER used cars. 25-49 models features Pinnacle Motors. Open A & P parking. 04-1m

BELLEVILLE'S BEST
USED CARS — TRUCKS
B. BOYCE & SONS

156 FRONT ST. — FOXBORO RD WO 8-2345 — WO 8-7132 — WO 9-3154
22-tf

November Special!

Refinish Your Car

COMPLETE
IN THE COLOR OF YOUR CHOICE

$40.

ALL WORK LISTED
DURING THE FIRST WEEK OF NOVEMBER
AT THIS PRICE
ALL METAL WORK EXTRA

Halloran's
Paint & Body Shop
86 CANNIFTON ROAD
028-31

PETS FOR SALE

COCKER SPANIEL PUPPY, BLONDE Purebred. WO 8-6344. 028-31

BOXER PUP, FEMALE, FAWN, black mask. Champion breed. Phone Trenton 3282 or 141. 028-31

WELSH CORGI PUPPIES. WONDERful Watch Dog. Male Fox Terrier. Reasonable. Mrs. Nancy Ellis, Avondale Road, Opposite Starlite Motel. 026-tf

BOXER PUPS
RAISED RIGHT—PRICED RIGHT
COME AND SEE THEM
A. O. FIDGETT
36 LEWIS ST. — TRENTON
028-31

THE LITTLE WOMAN

"I like to take down what he says and read it back to him in the morning."

REAL ESTATE FOR SALE

DUPLEX BRICK HOUSE AT A FAIR price. Phone WO 8-6344. 028-31

LARGE BRICK HOUSE WITH double garage. Choice location for tourist home, in Napanee. Apply terms. Bob Lucas, Napanee. 032-31

HUNTING CAMP. WAS USED AS lodging camp for capacity. Ready hunting. Accessible by vehicle A. McMurchy, Glenora, Ont. 024-4t

NEW BUG BRICK 1½-STOREY house, bedrooms, large kitchen and living room. Forced hot air furnace. Basement. Garage. 27 Albion Street. WO 2-6510. 024-tf

D. J. WHALEN
Real Estate Broker
BELLEVILLE - KINGSTON

TWO STOREY BRICK, East Hill, on large lot, bedrooms, modern kitchen, dining room living room with fireplace, 4 piece bath, hot water heat. Full basement.

HASTINGS DRIVE

NEW BRICK DUPLEX. This property contains two large bedrooms double carports, large living room and dining room, 2 piece bath, modern kitchen with plenty of cupboard space in each unit. Full basement is divided for recreation room and laundry facilities. Aluminum storm windows and screens. This is a fine yellow brick and has been completely landscaped. For a fine property at a reasonable price, with present income of $190. monthly, we suggest that you see it now.

TRENT ROAD

TWO BEDROOM BUNGALOW, half full basement built in 1946. Gas heating, 4 piece bath, garage, broadloom in living room. Full price $7500. Only $2500 down.

TRENT ROAD

We have at the present the finest lot available on the Trent Road. This property has great possibilities for anyone wishing to build a home. Situated in town to the west of Frankford. Priced reasonably for a quick sale. Call us for more details.

D. J. WHALEN
REAL ESTATE BROKER
SPECIAL!

BEAUTIFUL HOME in the choicest residential area of the East Hill. Listed for sale at $17,500, has been suddenly reduced to $14,500 for an immediate sale. We most sincerely recommend this as a first class home. 3 Bedrooms, Living Room, with open fireplace, huge Kitchen. Breezeway, Garage. Take advantage of this urgency to buy a fine home at a bargain price.

D. J. WHALEN
Real Estate Broker

403 FRONT ST. — Phone WO 2-1504
Evening WO 2-1501 — WO 8-7160
028-31

ERIC COOPER
Real Estate Broker

328 BRIDGE STREET EAST
PHONE WO 8-7676

WE HAVE HOMES IN ALL PRICE RANGES, including some being built through National Housing, which may be purchased with a reasonable down payment. Also a good selection of investment properties.

IF YOU HAVE A HOUSE FOR SALE we would be pleased to appraise same free of charge.

BRICK BUNGALOW with every modern convenience. Three bedrooms. Not a small room in the house. Price $12,700.

Art Wilkinson
SALESMAN — WO 8-7618
028-31

W. J. McCORMICK
INSURANCE
REAL ESTATE
Lyndale Gardens

We still have several new bungalows available for sale in this attractive new East Hill Sub-division. All have three large bedrooms, spacious living rooms, ceramic tile bath plans. Your choice of brick or frame. Taxes now in effect. Low down payment with F.H.A. financing. Prices range from $13,500 to $13,900. For further information call

W. J. McCORMICK
Insurance — Real Estate
172½ FRONT ST. — Phone WO 2-3226
— Evenings Phone —
LYLE BOWES — WO 2-3040
JAMES FOX — WO 2-3776

REAL ESTATE FOR SALE

D. J. WHALEN
Real Estate Broker
BELLEVILLE - KINGSTON

HASTINGS DRIVE

NEW BRICK DUPLEX. This property contains two large bedrooms double carports, large living room and dining room, 2 piece bath, modern kitchen with plenty of cupboard space in each unit. Full basement is divided for recreation room and laundry facilities. Aluminum storm windows and screens. This is a fine yellow brick and has been completely landscaped. For a fine property at a reasonable price, with present income of $190. monthly, we suggest that you see it now.

TRENT ROAD

TWO BEDROOM BUNGALOW, half full basement built in 1946. Gas heating, 4 piece bath, garage, broadloom in living room. Full price $7500. Only $2500 down.

TRENT ROAD

We have at the present the finest lot available on the Trent Road. This property has great possibilities for anyone wishing to build a home. Situated in town to the west of Frankford. Priced reasonably for a quick sale. Call us for more details.

D. J. WHALEN
Real Estate Broker
BELLEVILLE - KINGSTON

PHONE WO 2-1504
Evenings Phone
M. ROY ANDERSON — WO 2-4072
LEO BUCKLEY — WO 8-7165
028-tf

600 ACRES
IN COE HILL DISTRICT

Hunting and fishing. Cabins to accommodate about 20 hunters. Both branches of Trent Canal through property. Also lake frontage of Ragged and Coles Lake.

For Details Apply:

Percy McDavitt
COE HILL, ONTARIO
028-tf-s

PERSONAL

BEAUTY HINTS

SCRAP YOUR FACIAL TREATments and new and better method of acquiring an ideal complexion. Amazing results, proved food iodine and trace minerals, will help you to remove the unsightly facial blemishes you are subjected to. Write for free booklet. We have no agents. Mention how to do these children a great service. Write Nutrilite Products, Dept. 1, Bellflower, California. 028-31

GEN'S RECOMMEND HOLDEN EXPECTORANT their proven preparation relieves coughs due to colds, bronchitis and coughs due to gen. Only at Gen's. 028-31

CONSERVATIVE DIES

ST. AUSTEL, Eng. (Reuters) — Charles Williams, 69, Conservative member and former deputy Speaker of the House of Commons died at his home near here Friday. His father, grandfather, great-grandfather and father-in-law also were members of Parliament.

BUSINESS DIRECTORY

ACCOUNTANTS

T. A. MACHOLD
PUBLIC ACCOUNTANT - AUDITOR
124 Front St. W. (at Bonisteel Block)
PHONE WO 2-4624
RESIDENCE: MT. VIEW 49-R-13 23-tfn

KENNETH J. SODEN
PUBLIC ACCOUNTANT — AUDITY
282 FRONT ST.
BELLEVILLE — WO 2-3946
27 U

W. S. STONE
CHARTERED ACCOUNTANT
208 PINNACLE STREET
(Above Canada Metal)
WO 2-4582 S36-tf

GEO. A. WELCH and COMPANY
Chartered Accountants
BELLEVILLE
(Suite Building)
WO 2-3963 344 Pinnacle St.
Ottawa — Cornwall S3-tf

ANTIQUES

BOUGHT — SOLD
Primitives, Prints, Manuscripts, Gold, Silver, Copper, Pewter, Brass
Glass China
Antique Furniture
Indian Artifacts
T. G. WRIGHTMEYER
Period Auctioneer — Orientals
183 Dundas St. W. - Belleville
WO 2-4722 S6-tf

ARTISTS' SUPPLIES

QUINTE
PAINT AND WALLPAPER
GRUMBACHER "PRE-TESTED" OIL BRUSHES — CANVAS — EASELS
RUBBER AND LINOLEUM BLOCKS
A COMPLETE LINE OF ARTISTS' MATERIALS
18 McANNANY ST. WO 2-4561
(On the Market Square)

ARCHITECT

WATSON and WIEGAND
ARCHITECTS
344 FRONT ST. - BELLEVILLE, ONT.
WO 2-4623 S6-tf

BUILDERS' SUPPLIES

LUMBER
ROOFING — INSULATION
SIDING — WALLBOARD
MARNITE — PLYWOOD — SASH
DOOR — MOULDING
MANTELS AND STAIRS
E. D. MOTT
Lumber and Builders' Supplies
370 FRONT ST. WO 2-5284
S2-tf

CONSULTING ENGINEER

R. FRANK QUICK
(Consulting Engineer)
Design and Supervision of Heating, Plumbing, Ventilating, Air-Conditioning and Lighting
204½ MOIRA ST. E. WO 8-8937

CONCRETE

McFarland Ready Mix
CONCRETE Products Company
Furnace Slag
Phone WO 2-4582
Trenton-Kenrich 28000 (no toll chg.)
Peterboro Regular 708
"IF IT'S MIXED BY McFARLANDS IT'S GOOD"
FREE ESTIMATES 29-tf

W. DANFORD and SON
Concrete Walks, Driveways, Footings and Foundations
Carpentering & Cabinet Making
Phone WO 8-5622

CARTAGE

For Courteous and Efficient
MOVING SERVICE
and
CARTAGE
WO 8-9711
ART BRIDGE DELIVERY
Fully Insured
M19-1y

CHIROPRACTORS

FREDRICK FORSTER, D.C.
256½ Front St.
Quick & Robertson Bldg.
WO 8-5514 C28-tf

ROBERT D KNOX, D.C.
Doctor of Chiropractic
X-RAY
204½ Pinnacle St.
(Over Stroud's Gift Shop)
PHONE
Office WO 8-6903—Res. WO 8-7282
A17-tfn

EAVESTROUGHING

Eavestrough Installed
Roofing and Chimney Repair
Aluminum
ROBERT BAILEY
Mint Anne WO 8-3976
J4-tf

EAVESTROUGH ROOFING

Roofing of All Kinds, Shingled, Built-up, Metal, etc.
EAVESTROUGHS INSTALLED
80C PER FOOT AND UP
Night terms can be arranged with without down payment, if required
GEORGE BAILEY
Port Anne WO 8-4026

FLOOR FINISHING

EARLE DARRAH
al WO 8-6078—56 Bridge St. E
ANDING MACHINES and FLOOR POLISHERS FOR RENT
Expert Installation on Mastic Rubber Tile and Marbocrete Floors
FREE ESTIMATES
As Near As Your Phone
S13-tf

FLOORS and WALLS

PIDUTTI — FABBRI
TILE and TERRAZZO CO.
GLAZED and CERAMIC FLOOR and WALL TILE
TERRAZZO FLOORS — Guaranteed Setters in This and Surrounding Districts
FOR FREE ESTIMATES
PHONE WO 2-4793
OR WO 8-5326 H26-tf

FOOT SPECIALIST

H. W. ROBERSON
FOOT AND APPLIANCE SPECIALIST
Fallen arches, swollen ankles, metatarsal, bunions, toes and ossee arising therefrom such as arthritis, sciatica, rheumatism and other troubles.
OFFICE HOURS: 9 to 12 - 1 to 5
Evenings by Appointment
144 FRONT ST. — PHONE WO 2-0783
(Opposite Capitol Theatre) 7S-tf

HAIR DRESSING

LEEMAN'S HAIRDRESSING
127 GEORGE ST.
OUR SKILLED OPERATORS SEE OUR SPECIAL PERMANENT WAVE
GROOMED LOOKS
Phone WO 2-4184 for Appointment S28-tf

INSURANCE

HALL & EARLE
(Nora B. Earle, Sole Owner)
ACCIDENT and PLATE GLASS
General Insurance Fire Automobile
252 FRONT ST. PHONE WO 8-7714
324 ANN ST. WO 8-7343
S28-tf

BURROWS & FROST
GENERAL INSURANCE
and INVESTMENT SERVICES
Phone WO 8-5291 Burrows
249½ FRONT ST. WO 2-3281
S1-tf

MIMEOGRAPHING
RUBBER STAMPS

THE JAMES TEXTS LIMITED
Fast, efficient service covering all needs: Reports, Circular Letters, Statements, Cards, Ledgers, Churches, etc. Thru day service on Rubber Stamps and Notary Seals.
179 — 183 Front Street
PHONE WO 8-8773 S6-tf

PLATING

BELLEVILLE PLATERS
Specialists in Copper, Nickel, Chrome Plating
Phone WO 8-6182 P.O. Box 162
(Next to Y.M.C.A. Campbell Street) S44-tf

SLIPCOVERS

SLIPCOVERS
* JEANNE JACKSON
Phone Trenton 7019
Custom-Tailored
Slipcovers - Draperies - Bedspreads
MATERIALS SUPPLIED
ESTIMATES GIVEN J6-tf

RENTALS

QUINTE
PAINT AND WALLPAPER
TO RENT BY THE DAY OR WEEK
FLOOR POLISHERS
PAPERHANGERS' KIT
ALUMINUM EXTENSION LADDERS
24, 30, 36 and 40 ft.
18 McANNANY ST. WO 2-8504
(On the Market Square)

TYPEWRITER REPAIRS

THE JAMES TEXTS LIMITED
Prompt and Efficient Repairs on ALL MAKES of TYPEWRITERS
Typewriters and Adding Machines for Rent
179 — 183 Front Street
PHONE WO 8-8773 S1-tf

HASTINGS TYPEWRITER COMPANY
SALES - SERVICE - RENTALS
Royal Typewriters, Adders, Dictating Machines — Guaranteed Service, All Makes of Machines.
WO 2-1551 A39-tf

UPHOLSTERING

UPHOLSTERING ROSSMORE
UPHOLSTERY
Phone Mt. View 44-R-12
New and Re-cover Work
Furniture and Mattresses
Free Estimates—Samples supplied
Air-Foam Rubber a Specialty
HOWARD LOCKWOOD
R.R. 7, BELLEVILLE

VENETIAN BLINDS

VENETIAN BLIND SERVICE
Blinds Cleaned, Retaped, Recorded and Repaired
BELLEVILLE
DIAL WO 8-8681 J38-tf

VETERINARIAN

DR. KEITH B. HARRISON
VETERINARIAN
Offices 1 Mile South of Roslin
On Highway No. 37
Phone 393-R-14
And at Tweed Feed Mill
PHONE TWEED 9 J16-tf

DR. PAUL FOSTER
VETERINARIAN
Office at:
28 CONCESS'N ST. E.
BELLEVILLE
PHONE WO 8-5843 S5-tf

WHO CAN DO IT?

BUILDING SUPPLIES

G. F. AIRHART LUMBER CO., TELEphone WO 2-3134 Station St., Trenton. Lumber, roofing, hardwood flooring, insulation, paints, oils, varnish, stucco. Agents for Insulbrick.
A10-tf

LUMBER, SHINGLES, DOORS, sashes, millwork, cement, builders' hardware. Hudson Concrete Limited. Tel. Frankford 39. S4-tf

LUMBER, ROOFING, INSULATION, siding, wallboards, masonite, plywood, sash, doors, building materials. Phone WO 2-4582 Mott 370 Front Street, WO 2-5284. S2-tf

CONCRETE

READY MIXED CONCRETE, FOR ALL your requirements. McFarland's Ready Mix Concrete Products Company, Foxboro Road. WO 2-3075
"If it's mixed by McFarland's, it's good." Free estimates. C13-tfn

DRESSMAKING

DRESSMAKING AND ALTERATIONS Ladies' suits, coats, dresses and children's coats. Prompt and prompt service. WO 8-1156. C39-1m

FRESH FISH

FRESH CAUGHT PICKEREL, LAKE whitefish and dressed muskrats. Bay of Quinte Fisheries. WO 2-4544. G10-1m

ICE and FUEL

HARRY SMITH, ICE, COAL, FUEL, Pinnacle St. * O * 8-7919 M2-tf

PAINTING & DECORATING

IF YOU WANT A PAINTING JOB done a little better than you have been having, call Mercer Enterprises Mt. View 29-R-31. Free estimates. C32-1m

SLAUGHTERING

ALL TYPES LIVESTOCK DRESSED or ready for locker. Omar Chisholm R. R. 3, Belleville. WO 8-5843 G3-1m

VACUUMS FOR SALE

ELECTROLUX, AUTOMATIC AND tank type. Sales, deliveries, Sales, service and rentals. 5 Highland Ave WO 8-8385. G23-1m

SHARPENING SERVICE

LAWNMOWERS, SAWS, SCISSORS, knives, machine sharpened, 83 South John Street. Mr. Joe Rogers. Pick up and deliver. C12-1m

T.V. SALES AND SERVICE

ALL - WAVE AERIALS: AERIAL change-overs; electric rotators. Phone Finkle Electric, WO 2-2360, for prices. D6-1m

D. ROBINSON TELEVISION SALES and installation and repair, antenna and direct work guaranteed. WO 2-3214. A22-tf

TRUCKING

RICH BLACK LOAM, SANDY FILL, rough fill, crushed stone, etc. Building stone, flagstone. Barton Fuel—Gibbon. WO 2-2506. O13-1m

RICH BLACK LOAM, SAND FILL, and rotten manure. Cinders, crushed rock, gravel. Bert Bateman Mixed Haulage, WO 2-2189. O24-1m

RICH LOAM, 5 YDS. $7 SPECIAL AND $10 SPECIAL. Also sand, gravel, soft coal and gravel fill. Phone WO 8-3177. O3-1m

LOAM, SOFT FILL, GRAVEL, SAND, crushed stone, studies, limestone trucking. Morrison Bros. Cartage Phone WO 8-7606. A4-tf

WATER LOCATOR

HERBERT FOX, R.R. 1, ISABEL ST., Bellevile. Phone WO 2-3184 evenings. 40 years' experience. O37-1m

NOW AVAILABLE...
TURKEY FOR: home use, fowl suppers, banquets, hotel and restaurant trade.
STIRK TURKEY FARM
Roslin
WE DELIVER FREE OF CHARGE
WE SELL WHOLESALE AND RETAIL
PHONE 381-R-3 TWEED

'blue coal'
THE WORLD'S FINEST ANTHRACITE
COLOR MARKED FOR YOUR PROTECTION
HARRY SMITH
ICE AND FUEL
153 Pinnacle St. Dial WO 8-7919

CONCRETE SEPTIC TANKS
STEEL REINFORCED
All standard sizes available from Plumbers and Contractors. Information on request. Plant location 1 mile north of Belleville on Highway No. 14.
Plane's Concrete Products
Formerly Madoc Concrete Products
DIAL WO 8-8125

Pearson Warned Against Snubbing Israel on Tour

VANCOUVER (CP) — National leaders of two political parties have warned External Affairs Minister Pearson against snubbing Israel in the course of his world tour.

CCF leader M. J. Coldwell and Solon Low, chief of the Social Credit League, said Friday Mr. Pearson's plans to visit Egypt and not Israel might have serious consequences at this time.

The political leaders, in Vancouver for meetings with supporters in this province, made their statements as tension increased between the two nations.

Mr. Coldwell said in a press release that Mr. Pearson should extend his visit to include Israel.

"SERIOUS MISTAKE"

Mr. Low said the Cairo visit would be a "serious mistake" if the same courtesy was not paid to Israel.

External affairs officials in Ottawa declined to comment on the statements. A spokesman said Mr. Pearson is scheduled to pay a short visit to Egypt Nov. 12 but as far as is known, he has no plans to visit Israel.

Mr. Coldwell said news from the Middle East is "very disturbing," and added:

"I trust the Canadian government will do everything within its power to assist other nations in preventing an outbreak of hostilities in the area."

EXPANDED REMARKS

Mr. Low made his original remarks at a press conference and expanded on them later during a talk to the University of British Columbia Social Credit Club.

"The hot spots in the Middle East are explosive and dangerous," he said, "and if care is not taken a spark could set off a third world war."

The Reds were selling arms to the Arab countries and "the fine hand of Communist agitators have been evident for several years."

TO PLACE ORDER

LOS ANGELES (AP)—American Airlines expects to place an order next month for 20 turbojet airliners costing a total of about $100,000,000, the firm's president, C. R. Smith, announced Friday.

AUCTION SALE

Saturday, November 5, at 1.30, rear of Wilkinson's Furniture (Intake), 3 doors south of Queen's Hotel, Front Street. Furniture from Holland's storage:

3-piece chesterfield; 2-piece bedroom suite (new); drop-side couch (new); mattress; kitchen table; small table; 2 kitchen chairs; cabinet; chairs; rangettes; bookcase; bookcase; sewing machine; heater; dishes; cooking utensils, etc.

Terms: Cash.

CAMERON SUMMERT
Auctioneer — Phone WO 2-1921
O26-3t5-6

AUCTION SALE

Thursday, November 3rd, at 12.30, 3rd Concession of Huntingdon, 1 mile south of Stirling, 3 miles north of Tweed Highway.

Durham milker cows and calves; team of horses; 1948 tractor with hydraulic 3-furrow plow; hydraulic 6-blade tiller; hydraulic spring-tooth harrow; full line of farm machinery; 500 bales oats; 100 bushels buckwheat; 20 tons of hay; numerous other articles.

Terms: Cash.

REAL ESTATE: Offered for sale subject to reserve bid: 100-acre farm, 80 acres under cultivation, 9-room house, 2 barns and drive-shed. Known as Cooper property.

Terms made known day of sale.

— William Way, owner.

ROB CLEMENTS, M.A.,
Auctioneer.
Plainfield — Phone Thurlow 31-R-21
O23-3t-N1

NOTICE TO CREDITORS AND OTHERS

IN THE ESTATE OF LAURA ALETHA ADAMSON, Married Woman, Deceased.

All persons having claims against the estate of the above named deceased, late of the City of Belleville, who died on or about the 2nd day of July, 1955, are required to furnish proof thereof to the undersigned on or before the 22rd day of November, 1955. After that date the executor will distribute the estate having regard only to claims of which notice has been given.

Dated at Belleville this 19th day of October, 1955.

CAMERON & SPRAGUE,
P.O. Box 220,
Toronto-Dominion Bank Building,
Belleville, Ont.
Solicitors for the Executor.
O22-3t-N3

TENDERS

Marked "Sealed Tenders" addressed and delivered to the Secretary-Treasurer, Napanee and District Collegiate Institute Board will be received until 5 p.m. November 8, 1955, at which time they will be opened and after which no tenders will be received.

The lowest or any tender not necessarily accepted.

Specifications and other conditions are below.

1. A grade equal to following (Size 31" x 7"):
Stoker Coal — Pittsburgh seam — Northern W. Virginia — Deep Mined — Mill Treated
M. Vol. Carb. Ash Bul. B.T.U.'s F.R.
4.90 34.1 52.0 7.0 2.3 12,315 57.1

2. Purchased in carload quantities of approximately 50 tons with mine shippers analysis for each car.

3. Average 2" screen, at least three cars per week. Cars will be required throughout the year 1956.

To be delivered on Napanee Town scales, and delivered to Collegiate with weight slip for each load.

RUSSELL F. HUNTER,
Secretary-Treasurer.

New Hope Offered

LONDON, Ont. (CP)—New hope for the slow learners in Ontario schools was offered by London's director of education Dr. C. A. Wheable Friday when he addressed teachers from 22 western Ontario high schools here.

Suggestions of Dr. Wheable—termed by department of education officials as sweeping—which would revamp present high school curricula and set up special classes for students who lag in their studies are to come before London board of education next week.

WHO CAN DO IT?
Electrical Contractors
WIRING and FIXTURES
W. H. OLIPHANT
282 Front St.
Wiring and Fixtures

TIRE & BATTERY SERVICE
UPTOWN TIRE AND BATTERY — "Smitty" — Vulcanizing. 301 Pinnacle St. Dial WO 2-3566.

Trenton News

By ELMER BONTER
Telephone 7644

Child Suffers Lung Injury, Run Over by Car

TRENTON (Special) — A little boy marking on the pavement with a piece of chalk, was run over by a car here yesterday. The child suffered a lung injury when fractured ribs punctured the lobe.

Four-year-old James Davis was sitting on the road in front of his parents' home at 93 George Street, in the path of the car. Neighbor William Ross Patrick, 54, had his car parked in front of his house across the street. He backed it across the street into the Davis driveway and was in forward motion when passenger Clarence Whitney shouted a warning. The driver, who did not see the boy in front of him, stopped too late.

In addition to the lung injury baby Davis received numerous abrasions on the head and body. He was treated by Dr. E. W. Dow at the Trenton Memorial Hospital. The child's condition is considered serious but not critical or dangerous, Dr. Dow reported.

Rescue Unit Spots Oil Slick On North Lake

TRENTON (Special) — RCAF authorities here last night reported aircraft searching for a civilian plane northeast of Ottawa spotted a fuel slick and an oil slick on Lac Mazarakwa, northern Quebec.

The wreckage has been identified by the son of J. L. Dussault, son of the aircraft's pilot. In the plane with Dussault was Horace Belanger, an electronics engineer.

Although no survivors had been reported, the RCAF reported it was keeping a Dakota sweeping the area.

ARE YOU GETTING
FULL STRENGTH
FROM YOUR
TV. ANTENNA?
Improve the performance of your antenna by letting us inspect it for worn or impaired leads, loose connections, slack guy wires, etc.
FINKLE ELECTRIC
334 PINNACLE ST. BELLEVILLE DIAL WO 2-2360

BUYING A HOME IS EXPENSIVE
BUILDING YOUR OWN IS NOT

...it: when it's an Aladdin Ready-Cut Home. During the past 38 years more people have built their own Aladdin Homes . . . enough to make a large City . . . homes just like the one you see here. Every Aladdin Home is designed to meet the most exacting building standards in both construction and materials. If you are a "Do It Yourself" man, this is for you, with lumber ready-cut for quick, easy assembly.
SAVE 30% ON LABOR—18% ON WASTE
SMALL DOWN PAYMENT, CONVENIENT MONTHLY PAYMENTS
PLAN NOW FOR SPRING DELIVERY
MAIL THIS COUPON FOR CATALOGUE OF ALADDIN HOMES AND PRICE LIST—ENCLOSE 25¢ (COIN) MAILING CHARGE
THE ALADDIN HOMES LIMITED, PETERBOROUGH, ONTARIO
Name.....
Street.....
City..... Prov.....
DIA
IF YOU PLAN TO BUILD UNDER V.L.A. ☐ OR N.H.A. ☐ CHECK (√) WHICH ONE.
THE ALADDIN HOMES LIMITED
Peterborough, Ontario
2-3

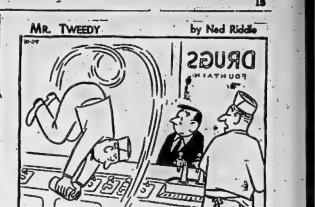

Three planes, two Dakotas and Montreal were last heard of a week an Otter from the air search and ago when they took off from the rescue centre here, were used in village of St. Veronique for the the search. lake.

Dussault is a Montreal publisher. RCAF planes were used in the Both he and Belanger, also of search for the first time yesterday.

NOTICE!

In accordance with a recent revision of the Schedule of Fees of the Ontario Medical Association, the under-named General Practitioners of Central Hastings County wish to announce that the following fees will be used by them, beginning November 1st, 1955:

OFFICE CALLS—
Initial or Acute Illness . . . $3.00
Subsequent or Minor Calls . $2.00

HOUSE CALLS $4.00
Nights (after 9 p.m.) Sundays or Holidays
all calls . . . . . $1.00 extra
Mileage . . . 50¢ per mile one way

Deseronto —
Dr. D. C. McVicker
Marmora —
Dr. H. G. Parkin
Dr. T. F. McCarthy
Dr. R. C. Shatford
Foxboro —
Dr. J. S. Demorest
Roslin —
Dr. J. D. Empson
Dr. J. N. Hartt
Frankford —
Dr. J. K. Beach
Stirling —
Dr. E. A. Carleton
Dr. Wm. Cornett
Madoc —
Dr. S. R. Beatty
Dr. Geo. Mullin
Tweed —
Dr. A. G. Allen
Dr. M. G. Dales
Dr. F. J. McCue

OPPORTUNITIES

The Bata Shoe Company of Canada Limited has the following vacancies:

1. **MALE SECRETARY** — capable young man well versed in all secretarial duties required for a position of trust and responsibility in an exclusive department of our organization. Must be neat and accurate typist. Shorthand a distinct advantage but not absolutely essential. Applicant must have Junior Matriculation or equivalent and have had 3-4 years' experience in secretarial work of a confidential nature.

2. **CLERK-TYPIST** — male or female. Duties would involve typing, keeping office records and generally performing all the activities of a clerk assistant to one of the Company's buyers. Shorthand an advantage but not essential. Excellent prospects for the right party.

3. **STOCKKEEPER** — preferably with experience. Applicant must have Junior matriculation or equivalent and must be good at figures. Here is an excellent opportunity for a young man 25-30 who is willing to accept responsibility and work for advancement.

Write in confidence giving details of experience, age and salary required to Personnel Manager, Bata Shoe Company of Canada Limited, Batawa, Ontario.

Are your house and furnishings INSURED for what they are worth?
MORTGAGE LOANS and INSURANCE
Individual Attention and Budget Terms
JAMIESON BONE & CO.
163 Front St. WO 8-8785

Along Canadian Trails

The Poet's Inspiration

By LEONARD L. KNOTT
Illustrated by David Rankin

Every Canadian school child reads and probably memorizes the famous Canadian Boat Song which begins: "Faintly as tolls evening's low, the stream runs fast." Most Canadians, too, know that the author of those famous lines was Thomas Moore, an Irish poet who visited Canada, travelled through the St. Lawrence rapids in a canoe and gained there the inspiration for the boat song.

What few Canadians know is that Thomas Moore visited Canada and wrote his song of the St. Lawrence because of the story of a Norman-Irish nobleman who had spent a few years of his adventurous life in the Canadian forests.

Lord Edward Fitzgerald, fifth son of the first Duke of Leinster was the nobleman, a handsome, adventurous young man, he served with distinction as an officer in the American Revolutionary War and was badly wounded at the battle of Bunker Springs. Found unconscious on the field by a poor negro who carried him away on his back to his hut, Fitzgerald was nursed back to health and was able to return his regiment at Charleston. "Tony" the Negro, became his inseparable companion and remained with him the rest of his life, in the Canadian backwoods as well as on European tours.

LOVE SPURNED

After the war, the nobleman went back home, spent some time in politics in Ireland and made a European tour. There he fell in love with an English girl but her parents refused permission to marry her. Angered and determined that he would perform some adventurous deed that would win him favor, Fitzgerald took a boat to Canada and joined his regiment at Saint John, New Brunswick. There, he became a major, marched on snowshoes 375 miles from Fredericton to Quebec and went on further west to explore the Thames River Valley and gain honor and distinction as a brave Canadian frontiersman.

As a climax to his Canadian adventure, he left Fort Detroit to Michillimackinack, paddled down the Mississippi River to New Orleans and then set off visiting to London constantly pester attendants with the question, "Which is the haunted mummy?"

Even in 1955 the priestess of Amen-ra-Sened draws 5,000 persons has flowers placed at her feet by her devotees. And the curators of the museum worshippers who regularly visit the priestess and; although it was not until fall on their knees in prayer when they think no one is looking.

Most people examine Exhibit 22, 542 with cautious respect. Through the years the amazing story clerk lingers.

Lady Harlech, mother of a British cabinet minister, cheekily put out her tongue at the priestess. As she left the museum she fell down the steps, badly spraining her ankle. The incident, though trivial, is typical. A Blackpool carpenter, holidaying in London, was dared by his sweetheart to challenge the figure. Within an hour they were both lodged in a road crash.

The curse—or coincidence?

Museum officials deplore the lurid legends that have gathered around item 22,542. Yet the bizarre stories are stranger than fiction

LID ON MUMMY CASE

In reality, there is no haunted mummy, no mortal remains of an ancient priestess. The richly painted cedar-eyed beauty chair stares with such malignity across the Museum gallery is only the inner lid of a mummy case.

But perhaps the story began on an evening in the eighties when a well-known London man - about town named Douglas Murray called on Count Louis Hamon, who was then already becoming familiar to millions as the society palmist.

The latter gazed in dread at the hand that was extended to him. He could foresee a gunshot shattering it to pieces.

"Your hand seems to be calling to me to try and save it," he told his visitor. "There is a lottery that brings you something you do not want"

And the famous seer paused, for as his listener warned him that the lottery would lead to his client's death. What was this fatal prize? As Cheiro studied Murray's hand, the vision of a carved Egyptian sarcophagus swam before him.

"Have nothing to do with it" the palmist begged, "it will bring misfortune"

Events came to pass precisely as Cheiro foretold. On the whim of two friends, Murray went to Egypt. His last trunk to arrive was in those days the life of tourism and his draggoman brought the lid of a mummy case for his inspection.

Murray found himself gazing in deep aversion at the painted face of the priestess of Amen-Ra. But despite his qualms his friends urged that it purchased and suggested drawing lots for it.

DREW WINNER

In three successive draws Murray drew the winning number. Three days later, on a hunting expedition, the gun he was carrying exploded in his right hand.

His arm had to be amputated. On the voyage back to England both his companions died of septic pneumonia — the illness that killed Lord Carnarvon of "King Tut" fame—and were buried at sea.

With his worries Murray had almost forgotten that he had shipped the case-lid home. Now he no sooner gazed at the parched wooden image than he recalled Cheiro's warning. Within a week he suffered serious business losses and now was sure that the trail of disaster emanated from the priestess.

A woman literary friend laughed at his fears and offered to take the lid home with her. . . . yet from that moment mishap after mishap similarly dogged her. In the day that the mummy case entered her house, her mother fell and broke her thigh. Her engagement was broken off. Her three prize dogs went mad and had to be destroyed. She did not believe that an old piece of painted wood could cause these troubles. So was Madame Blavatsky, the famous mystic, insisted on her that the apparent truth had to be faced.

"My dear," said Madame Blavatsky, "Your house is under an evil influence . . . There is something terrible here . . .

So the story goes. Some people, on hearing such a tale, would be anxious to possess the object, either to prove or disprove its sinister reputation. This was the motive of the next purchaser who immediately made the lid the showpiece of her drawing room.

EVERYTHING BROKEN

The next day everything breakable in the room — vases, ashtrays—was found shattered. Hastily the Egyptian relic was moved to a room upstairs—with the same result.

For a few days the house seem ed to be spasmodically haunted by a poltergeist of the most destructive type. Pictures were smashed, lights were seen, mysterious footfalls heard. And an investigator who photographed the priestess's head had a shock. The photograph was so evil and menacing that he immediately destroyed both the plate and the print.

Unfortunately he gained more publicity from this than he would have done if he had allowed the picture to speak for itself. Douglas Murray's sudden death, too, created a greater impression than it would have done had not the stories that had already begun to spread.

The mummy of the case sold it immediately she fell ill, but even before acquiring the case-lid Egypt knew for it has been a life-long invalid. So is passed into the hands of the Egyptologist, Mr. A. F. Wheeler, who presented the lid to the British Museum, explaining that it had come from Thebes.

The curious episode might have ended. But at the museum he was carrying the lid to its destined resting place behind glass he dropped it, crushing his foot. After this, nearly every illness or death on the Museum staff was attributed to the priestess of Amen-Ra.

W. T. Stead, the journalist, ballyhood the legend to new heights. The face on the case, he declared, was that of a living soul in torment and he sought the authorities' permission to hold a seance in the Egyptian rooms to set her soul at rest.

DYNAMISM OF DEAD

Permission was refused, and thec reobulous might add that W. T. Stead was afterwards drowned on the Titanic. With a few minor exceptions the authentic mystery of the "the mummy's curse"—as it is always misnamed—comes to an end. Yet people still sometimes send money from overseas asking flowers to be placed at the foot of the exhibit, cash that is merely impounded in the museum treasury.

Can it be possible —as Professor J.C. Mardrus suggests—that the priests of ancient Egypt knew how to charge their dead with a dynamism that has lasted down the ages? Egyptian archaeologists declare that only the earliest tombs contain curse inscriptions.

But the actual mummy of the priestess of Amen-Ra has never been found. It may have been estroyed in the limbo of the years. And in that case, in ancient Egyptian belief, the spirit of the priestess of Amen-Ra roams our modern world with nowhere to rest.

GIRL REMANDED

HAMILTON (CP)—A 16-year-old girl alleged to have abducted her landlady's 22-month-old son last Tuesday was remanded Friday to Nov. 4 on a juvenile delinquency charge. The disappearance of Larry Glancone set off a province-wide police search. The girl and child were later found in St. Catharines.

HOW CHRISTIAN SCIENCE HEALS

Stations . . . Sundays
WHAM 1280 Rs.' 9.30 a.m.
CKEY 590 kc. 9.45 a.m.

Mummy Case Killed Its Keepers

By MARK PRIESTLEY

For nearly 70 years the priestess with the staring eyes has glared balefully from her glass case in the second Egyptian room of the British Museum. Yet still visitors to London constantly pester attendants with the question, "Which is the haunted mummy?"

BON'S DRIVE-IN
PICTON HIGHWAY
WILL CLOSE
FOR THE WINTER MONTHS
SUNDAY MIDNIGHT, OCT. 30th

LEHIGH VALLEY
LV
ANTHRACITE
COAL AND OIL
LYNCH COAL Co.
WO 8-9217

Low on Cash?

EXAMPLES OF LOANS

$ Cash You Get	12 mos.	24 mos.	36 mos.
	154.19	329.59	714.56
Every Month	$12	$28	$40

Get $50 to $1200 or more

▶Phone for 1-trip loan. Upon approval, pick up cash. Loan custom-tailored to your needs, income. Reduce payments, consolidate bills with our Bill Consolidation Service. Phone, or come in.

Loans $50 to $1200 or more

Beneficial Finance System

Personal FINANCE CO.

2 convenient offices—which is nearest you?

BELLEVILLE — 204½ Front St., 2nd Floor: ..... WOodland 8-6734
TRENTON — 70 Dundas Street, W., 2nd Floor: ..... Phone: 6582

OPEN EVENINGS BY APPOINTMENT — PHONE FOR EVENING HOURS
Loans made to residents of all surrounding towns • Personal Finance Company of Canada

EATON'S

Bonnie Brae and Babyfair

Winter Vests and Panties

Babyfair Cotton "Fly-On"

Short-sleeve Vests

White Cotton with diaper tabs . . . easy wrap-around-and-tie, style, sizes 3 months to 1 year. EATON Price, each ..... .98

"New-Shoulder" Babyfair

Tabbed Vests

Interlock Cotton, in short sleeved style, with diaper tabs. Sizes 6 months to 2 years. EATON Price, each ..... .98

Bonnie Brae Girls' Vests

In sizes 2-4-6 years, Short-sleeved, elastic-knit ribbed neck and cuffs; White cotton. EATON Price, each ..... .69

Short or Long Sleeved Babyfair

Vests

Interlock White cotton, in button-front style, cosy and easy to keep clean . . . sizes 3 months to 2 years. EATON Price, each ..... .98

Girls' Interlock Cotton Bonnie Brae

Panties

Eyelet trim on legs, double crotch and flat elastic at waist. flat serged seams. Sizes 2-4-6. EATON Price, each ..... .59

Bonnie Brae Cotton

Panties for Girls

Interlock weave, deep ribbed leg cuffs, double crotch and covered elastic at waist . . . Sizes only, Sizes 2-4-6. EATON Price, each ..... .40

Bonnie Brae Double Panel

Boys' Briefs

Ribbed White cotton, double-panel front and back, double crotch and flat elastic at waist sizes 2-4-6.

EATON Price, each ..... .49

Store Hours
DAILY
9 A.M. TO 6 P.M.
WEDNESDAY
9 A.M. TO 12.30 NOON

Dial WO 2-4561

20% Off Regular Price!
GLENEATON Nylons
First time offered at these Prices!

Special Discount Selling continues until Saturday, November 5th inclusive!

These full-fashioned 'Gleneaton' Nylons are "Sanitized", a process that keeps your nylons fresh and odour-free even after all-day wear. Buy for yourself! Buy for Gifts, at this Saving Price.

T. EATON Co. LIMITED
BELLEVILLE BRANCH

A LITTLE BETTER . . . AND A LOT CHEAPER

BBC
BELLEVILLE BARGAIN CENTRE

285 Front St. Dial WO 8-9066

TO A SUCCESSFUL MAN STOPPED BY SALARY RESTRICTIONS

By ordinary standards you are rated a success. Yet you know that in your present position you will never have the opportunity to show what you can really do and earn.

Today, due to expansion of business, we can offer you an opportunity to make a business connection with no restrictions on earning power. Our company is nationally advertised and the largest organization of its kind in the world. As our representative, you would be in business for yourself—but you would make no capital investment, carry no inventory, have no rent or payroll to meet.

The man chosen will be carefully selected and exclusively appraised for strong sales potentials. He will then be sent to our National Sales Training School at our expense and will receive a salary during his training period. He will be thoroughly field trained upon his return.

If you feel that you have proved really reached the top in your present work and you honestly believe that your annual income should be much higher and are between ages 35 to 45, own a late model car, write Box 115 Ontario Intelligencer and an interview appointment will be arranged. All replies treated with strictest confidence. Our own associates have been informed of this ad.

ROLUF'S MUSIC CENTRE Invites you to join the new

COLUMBIA (LP) RECORD CLUB

through our store and get a

12" COLUMBIA (LP) RECORD FREE!

CHOOSE ANY ONE OF THESE RECORDS AS YOUR MEMBERSHIP GIFT—IT WILL BE MAILED TO YOU FREE

☐ STEPHANE GRAPPELLY QUINTET
Stephane Grappelly, violin; Hubert Rostaing, clarinet; Pierre Gallion, piano; Pierre Michelot, bass; Christian Garros, drums
☐ STEPHANE GRAPPELLY QUINTET VOL. 2
Stephane Grappelly, violin; Hubert Rostaing, clarinet; Pierre Gallion, piano; Pierre Michelot, bass; Christian Garros, drums
☐ PICTURES AT AN EXHIBITION
Mussorgsky
PRELUDE IN C# MINOR
Rachmaninoff
The Philadelphia Orchestra, Eugene Ormandy conducting
☐ SYMPHONY NO. 41 ("Jupiter") (Mozart)
☐ SYMPHONY NO. 35 ("Haffner") (Mozart)
Sir Thomas Beecham, Bart., Royal Philharmonic Orchestra
☐ STRAUSS WALTZES BY ANDRE KOSTELANETZ
André Kostelanetz and his Orchestra
☐ CARUSO
☐ CARUSSIMO CURTIS (Album of Famous Arias, Cole Porter Songs, Duets, Songs, Early Caruso and others)
Paul Weston and his Orchestra
☐ Rudy Vallee, Buddy Rogers, Burt Bacharach, Lee Bowers, Woody Herman, Ray Conniff, Percy Faith and his Orchestra, Tony Bennett, Doris Day, Jerry Vale, Guy Mitchell, Frankie Laine, Johnnie Ray, Rosemary Clooney, Jo Stafford, Patti Page, Jimmy Boyd, Frankie Avalon, Connie Francis, Paul Anka, Fabian, Tommy Sands, Ricky Nelson, Pat Boone, Tab Hunter, Perry Como and Jim Nabors
☐ BELLAMANN! (Calypso-Rumba-Conga)
Lecuona Cuban Boys, Xavier Cugat, Desi Arnaz and his Orchestra, Carmen Miranda (in Portuguese)
☐ LOUIS ARMSTRONG PLAYS W. C. HANDY
Louis Armstrong and his All-Stars
☐ JAZZ GOES TO COLLEGE
The Dave Brubeck Quartet
☐ BENNY GOODMAN PRESENTS FLETCHER HENDERSON ARRANGEMENTS

ROLUF'S MUSIC CENTRE
16 VICTORIA AVENUE

Please send me as my FREE gift for joining . . .

(TITLE OF RECORD DESIRED — CATALOG NUMBER)

. . . and enroll me in the Columbia (LP) Record Club.

My only obligation as a member is to accept at least four Columbia (LP) records within the next 12 months from the Club's monthly Selections and alternates. I will receive each month from the Columbia (LP) Record Club Magazine, which will be mailed to me free each month. These records will be mailed to me at the regular list price, plus a small mailing charge, and, for every two records I purchase, I am to receive a Bonus record FREE. I may purchase records in any Club Division, with the same credit terms. I may discontinue membership after buying four records.

I reserve the right to cancel my membership after buying four records.

Name (Please Print)
Address
City Province

NOTICE: Please return this coupon only if you have 33-1/3 LP Record player.

(LP) Marcas Reg. T.M.

SELECTIONS FOR EVERY MUSICAL TASTE

CLASSICAL Beethoven, Brahms, Wagner, Tchaikovsky, Mozart, Mendelssohn, Haydn, Debussy and other immortals, played by the world's finest orchestras, under top-ranking conductors.

LISTENING AND DANCING Outstanding orchestras, Andre Kostelanetz, Percy Faith, Percy Scott, Xavier Cugat, Jimmy Dorsey and others, playing your favorite music.

BROADWAY, MOVIES, TELEVISION AND MUSICAL COMEDIES Priced albums of each great shows as "Hello Dolly", "Pal Joey", "Gentlemen Prefer Blondes" and hits to come.

JAZZ Louis Armstrong, Stan Kenton, Count Basie, Duke Ellington, Woody Herman, Benny Goodman, Dave Brubeck, Erroll Garner, Gene Krupa and other jazz greats.

ROLUF'S Music & Camera Centre
16 VICTORIA AVE. DIAL WO 2-3381

The Ontario Intelligencer

THE WEATHER
Tuesday—Sunny with a few cloudy intervals. Low 39, High 50.

TEMPERATURES
	Max.	Min.
Today	53	39
One Year Ago	46	29
Sunday's Rainfall—.71 Inch. October Rainfall—11.70 inches.		

Authorized as Second Class Mail Post Office Department, Ottawa

BELLEVILLE, ONTARIO, MONDAY, OCTOBER 31, 1955

5c Per Copy, 25c Per Week

Bulletin

Princess Will Not Wed Townsend

LONDON (Reuters)— Princess Margaret will not marry Group Capt. Peter Townsend, it was announced officially today.

The princess said in a statement from Clarence House:

"I would like it to be known that I have decided not to marry Group Capt. Peter Townsend.

"I have been aware that subject to my renouncing my rights of succession it might have been possibles for me to contract a civil marriage.

"But, mindful of the church's teaching that Christian marriage is indissoluble, and conscious of my duty to the Commonwealth, I have to put these considerations before any, others.

"I have reached this decision entirely alone, and in doing so I have been strengthened by the unfailing support and devotion of Group Captain Townsend.

"I am deeply grateful for the concern of all those who have constantly prayed for my happiness."

Signed "Margaret," the message was dated Monday, Oct. 31st.

The princess' decision was conveyed in a personal message to her mother, Queen Elizabeth, in London home, tonight.

Both Queen Elizabeth and the Queen Mother had the text of Princess Margaret's personal message communicated to them before its issue.

The princess, who had arrived at Clarence House earlier in the day from Uckfield, where she has been the guest of Lord and Lady Rupert Nevill, was at Clarence House when the message was issued.

It was put out a short time after Townsend left,' having spent 2½ hours at Clarence House visiting Margaret.

Townsend had left Clarence House looking sad-faced and serious.

The princess' announcement broke an end to a romance which has caused considerable controversy in Britain in the last few years.

Townsend, 40 - year - old Second World War air ace, is divorced and his wife, mother of their two children, is living in Belgium.

The Church of England's refusal to recognize marriage of a divorced person whose mate is living formed the main barrier to marriage between the 25-year-old princess and Townsend.

After leaving Clarence House, he returned to his London apartment, then drove sadly out of London to Uckfield, secluded Sussex village where he and his princess only today had wound up a weekend together.

Macmillan Urges Reds Ease Curbs On News, Travel

By JOHN HIGHTOWER

GENEVA (AP) — Foreign Secretary Harold Macmillan of Britain today urged the Russians to drop their barriers against news and radio broadcasts and to grant direct air links with Moscow to stimulate travel.

Addressing the Big Four foreign ministers conference on the question of East-West contacts, Macmillan asserted the issue of free passage of ideas between East and West is more important than it sometime appears.

He noted there have been "hopeful developments" in the East recently in this respect, but said much more can be done.

He said the Russians should "reflect on the fact" that the revolutionary reasons for the barriers — perhaps are outdated; the West will be unable to present its viewpoint so long as "news from Moscow is carefully edited and controlled sold our broadcasts jammed." Restrictions on travel of most bar individual visits to the Soviet Union.

AIR LAKE PROPOSALS

Macmillan said that later he would introduce proposals to step up free movement between East and West through direct air lines with Moscow.

The British foreign secretary spearheaded the Western attempt to get some fruitful discussions under way in the conference which has been bogged down on its principal topic—German reunification and European security.

BULLETIN

Miss Supertest Sets New Record Of 154 M.P.H.

Miss Supertest, driven by Bill Braden this afternoon on Picton Bay, made a Canadian record by travelling 154 miles per hour. The former record 138.58 m.p.h. was made by Miss Canada in 1949.

The boat made the up and down run and again tried a third run but broke down. A trial for the world's record will be made on Tuesday.

RUSTLING IS PROBLEM

SYDNEY, Australia (Reuters)—Sheep rustling in Australia has been growing at such a rapid rate a big criminal "industry" in 10 years, says D. W. Bucknell, president of the New South Wales Graziers' Association. More than 100,000 sheep are being stolen each year in the state by modern rustlers who use fast trucks and operate at night.

Old Farmer's Almanac Predicts Coming Winter Will Be Bitter One

DUBLIN, N.H. (AP) — The Old Farmer's Almanac, oldest periodical in North America still continuously published in the same name and original appearance, will be out tomorrow with a mighty dismal prediction of a bitter winter ahead.

The coming winter, says the Almanac's expert, Abe Weatherwise, will be "as severe as any of the 20th century."

Furthermore, a lot of other things can happen, warns this 164th annual edition covering 1956. Under the heading "Keep a weather eye on 1956," the Almanac takes a look at astronomical cycles and August.

REPORT MAN SEEN LOADING BODY INTO CAR

Camp Cook Held On Public Mischief Charge

TIMAGAMI, Ont. (CP) — A report that a man was seen loading a body into the rear of a pickup truck was being followed today in the search for a 21-year old girl missing since Oct. 17.

Alex Guppy, with the RCAF at North Bay, Ont., told police he had seen what appeared to be a body fall from the truck in the north section of Timagami early on the morning following the disappearance of Grace Beaucage.

He told police the driver loaded the body inside and drove away. He said he heard a groan before the driver got out of the truck.

Ontario Provincial Police are holding Albert Lalonde, 21-year-old mining camp cook, while they investigate the disappearance of the Indian girl.

Lalonde, in custody since Friday, was held on a charge of public mischief. Police said he changed his account of where he and the girl had been the night she vanished.

SEEN

Police were also checking a report from night watchman Bill MacBurney that a truck parked on the Timagami docks 1½ miles from the girl's home early on the highway.

He said a truck pulled up on the docks at 4 a.m., parked and then drove away quickly.

Police said Lalonde told them Sunday that he drove the girl to Kirkland Lake, 70 miles north of here, after a wedding dance at a hall here. They said he had told conflicting stories before he got a hotel in Hougon, Que., where she disappeared.

Lalonde had said the girl left him to go to a washroom at a bar in Rouyn. He told police he waited an hour and then had a hotel employee look in the washroom. The girl was not there.

EXPLAINS BLOOD

Friday, police accompanied Lalonde over the route he said he took to Rouyn. He said blood found on the floor of his car came from a fight he had with a man in Rouyn.

Harold Graham, provincial police inspector heading the investigation, said Friday Lalonde had changed his story but did not discredit entirely the last saw Miss Beaucage.

The girl spent four years in a Timmercular sanitarium and was to attend a TB clinic at North Bay the day after she disappeared.

Move Into School

OTTAWA (CP) — Approximately 200 young children of RCAF personnel at Camdata, 30 miles from Ottawa, near Carp, in the Ottawa Valley, have moved into a new school, their new headquarters announced today.

The new, six-classroom building replaces temporary accommodation over a downtown Metz cafe which, said Squadron Leader Bell, school accommodates kindergarten pupils to grade 3. Children from grade 4 up to grade 12, are taught in a building at air force headquarters.

Will Fly Home

LONDON (Reuters) — Britain's Foreign Secretary Macmillan will fly home from Geneva next Saturday, a Foreign Office announcement said today.

Macmillan's decision to fly home was taken because of the urgency of business in the second half of last week.

Camp Cook Held On Public Mischief Charge

TIMAGAMI, Ont. (CP) — A report that a man was seen loading a body into the rear of a pickup truck was being followed today in the search for a 21-year old girl missing since Oct. 17.

Alex Guppy, with the RCAF at North Bay, Ont., told police he had seen what appeared to be a body fall from the truck in the north section of Timagami early on the morning following the disappearance of Grace Beaucage.

He told police the driver loaded the body inside and drove away. He said he heard a groan before the driver got out of the truck.

Ontario Provincial Police are holding Albert Lalonde, 21-year-old mining camp cook, while they investigate the disappearance of the Indian girl.

Lalonde, in custody since Friday, was held on a charge of public mischief. Police said he changed his account of where he and the girl had been the night she vanished.

SEEN

Police were also checking a report from night watchman Bill MacBurney that a truck parked on the Timagami docks 1½ miles from the girl's home early on the highway.

He said a truck pulled up on the docks at 4 a.m., parked and then drove away quickly.

Police said Lalonde told them Sunday that he drove the girl to Kirkland Lake, 70 miles north of here, after a wedding dance at a hall here. They said he had told conflicting stories before he got a hotel in Hougon, Que., where she disappeared.

Lalonde had said the girl left him to go to a washroom at a bar in Rouyn. He told police he waited an hour and then had a hotel employee look in the washroom. The girl was not there.

EXPLAINS BLOOD

Friday, police accompanied Lalonde over the route he said he took to Rouyn. He said blood found on the floor of his car came from a fight he had with a man in Rouyn.

Harold Graham, provincial police inspector heading the investigation, said Friday Lalonde had changed his story but did not discredit entirely the last saw Miss Beaucage.

The girl spent four years in a Timmercular sanitarium and was to attend a TB clinic at North Bay the day after she disappeared.

Move Into School

OTTAWA (CP) — Approximately 200 young children of RCAF personnel at Camdata, 30 miles from Ottawa, near Carp, in the Ottawa Valley, have moved into a new school, their new headquarters announced today.

The new, six-classroom building replaces temporary accommodation over a downtown Metz cafe which, said Squadron Leader Bell, school accommodates kindergarten pupils to grade 3. Children from grade 4 up to grade 12, are taught in a building at air force headquarters.

Will Fly Home

LONDON (Reuters) — Britain's Foreign Secretary Macmillan will fly home from Geneva next Saturday, a Foreign Office announcement said today.

Macmillan's decision to fly home was taken because of the urgency of business in the second half of last week.

U.K. NAVAL CHIEF VISITS U.S.

Admiral Earl Mountbatten, left, Britain's first sea lord and chief of naval staff, is welcomed with his wife in Washington on his first official visit as chief of naval staff. Admiral Arleigh A. Burke, U.S. chief of naval operations, right, accompanied Mountbatten on a tour of U.S. naval installations. (Central Press Canadian.)

Police, Fire Marshal Probe Boy's Death in Bancroft Blaze

BANCROFT (Special) — Police today are investigating a fire in which eight-year-old Samuel Crawford died early Saturday and his mother and sister Mary, 14, were severely burned.

The investigation was ordered after the Ontario fire marshal's office could find no cause for the fire. Chief inspector Wilford Franks of the Ontario Provincial Police criminal investigation branch said an examination indicated the fire might have started from the outside. He said it looked suspicious.

Inspector R. L. Taylor of the CIB and Inspector John Richards of the fire marshal's office today are in charge of the investigation.

An inquest into the boy's death has been set for Nov. 9.

Saturday's fire was the second in two years to destroy the Crawford home in this village 70 miles north of Belleville.

Mrs. Crawford and Mary saved four other children in the family and later were taken to hospital in Toronto with third-degree burns. Their condition today was described as critical.

Two children, Cecil, 11, and Arnold, 5, are in hospital here with minor burns. Another daughter, Shirley, 10, and four-months-old Catherine were unhurt.

The alarm was turned in by a neighbor, John Wiggins, who said he was awakened by the mother's screams although the homes were 500 yards apart.

The father, Reg Crawford, was still located until several hours after the fire. He had gone to Kingston Friday to begin work in a new laboring job.

Bancroft Lions Club has started a fund to help the family.

Stronger Tariff Policy With United States Is Suggested

By FORBES RHODE
Canadian Press Business Editor

SEIGNIORY CLUB, Que. (CP)— Lack of leadership displayed in foreign trade matters by the United States is most regrettable, I.E. Leonard of Toronto, president of the Canadian Exporters' Association, said today in an address to the association's annual convention.

Mr. Lenard also had critical comment for United Kingdom trading practices and, while giving general commendation to the Canadian agreement on Tariffs and Trade, questioned its benefits to Canada.

His remarks were contained in a text released to the press in advance of delivery.

"We are concerned," said Mr. Lenard, "about the constant chipping away at the Canadian trading interests in the United States.

"While it is consistent with American trade policy to restrict the entry of some Canadian agricultural commodities when a domestic price - support program is in effect, it becomes more difficult for Canadians to understand why the highly-protectionist attitude on manufactured goods should be pursued as well.

"Surely American industry does not have to fear competition to such an extent.

"The fact that we consistently buy more from the U.S. than they are prepared to import from Canada must be given more serious consideration by our trade negotiators.

"The time has arrived when we should capitalize on our favorable trading position. We can and should negotiate through strength because our soft policy up to now has not got us very far."

In regard to the United Kingdom, Mr. Lenard said all apprehended the necessity of some form of controls to safeguard Britain's balance-of-payments position, and were aware that Britain bought more from Canada than Canada bought from her.

"In all fairness, however," Mr. Lenard continued, "some British officials tend to overlook the difference in size of our respective populations. Furthermore, we purchase a great variety of British manufactured goods while the U.K. imports Canadian grain and raw materials required to maintain the British economy and in no way competitive with British industry.

"I believe that many British import controls have a highly-protective purpose.

"Under present circumstances we find it difficult to fully support a 'buy British' campaign in Canada when our manufacturers find it so difficult to sell in Britain and at the same time have to face strenuous British competition in the home market."

Mr. Lenard said it was difficult to reconcile the part of GATT in world trade expansion of recent years.

Its constitution had been so much in what it had perceived as to what it had achieved. Nothing had happened such as occurred after the First World War when increased tariffs and other forms of trade restriction created a chronic state of trade warfare between nearly all nations.

The general attitude of Canadians, however, was that Canada had benefited from GATT and he had received.

A breakdown of 1953 figures, just completed, indicated that total Canadian imports under tariff concessions included in the GATT schedule amounted to roughly $3,700,000,000, or 62 per cent of total Canadian imports.

As this figure included imports which were not subject to tariff, it would be safe to say that about 70 per cent of Canada's dutiable imports were brought in subject to tariff rates governed by GATT commitments—"a very high percentage indeed."

Russia Signs Friendly Pact With Yemen

CAIRO (Reuters)—Russia signed a treaty of friendship here today with the Red Sea Arab kingdom of Yemen.

The yemen is a sovereign state with a coastline along the Red Sea, bordering Saudi Arabia on the north and west, and Aden, a British colony, and the Aden protectorate on the south.

Soviet diplomats in the Arab countries, and in Turkey and Iran, are soon to hold a conference to review political conditions in the Middle East, it was learned here today.

MILLIONAIRE RACE HORSE OWNER SLAIN BY WIFE

Wm. Woodward Taken For House Prowler

OYSTER BAY, N.Y. (AP)— William Woodward, socially prominent millionaire sportsman, was shot dead Sunday by his beautiful blonde wife, between hysterical sobs she told police she had mistaken him for a prowler.

The death was marked down as "accidental pending further investigation" by the Nassau county district attorney, Frank Gulotta.

The tragedy occurred when 12 years and the parents of two children. had returned home from a party in honor of the Duchess of Windsor about two hours before the shooting.

Woodward, 33, was the owner of the race horse Nashua. His wife, Ann, 32, an ex-model, shared his enthusiasm for racing and, was seen with him by millions who watched on television the $100,000 match race in which Nashua beat Swaps, winner of the Kentucky Derby, in Chicago last Aug. 31.

FROM BATTLEFIELD

Woodward inherited Nashua and the famous Belair Stables at Bowie, Md., from his father, who died in 1953.

The couple also shared an interest in high-game hunting. On an expedition to India several years ago Woodward killed a dozen record trophies, proving herself to be a crack shot.

It was a 12-gauge, double-barrelled shotgun that felled Woodward just after the fatal shot in a bedroom about 3 a.m. Sunday.

Police arrived at the 15-room home on the 60-acre Woodward estate soon after the shooting. Mrs. Woodward, calling incoherently into the telephone, had asked the operator to get help as about the same time that a watchman, who heard the shot, also notified police.

The wife was found on the floor holding the lifeless, unclothed body of her husband in her arms.

Police questioned her as she struggled to control her weeping. Doctors finally gave her sedatives and forbade further questioning.

There were few eyewitnesses and from questioning of others, police pieced together this story:

At the party for the duchess, given by Mrs. George Valley, of the Woodwards had talked about a burglary in the Valley neighborhood. They believed he had already made two attempts to enter their home. The party guests agree that Woodward had had little to drink at the party, however.

Returning home at 1 a.m. they decided that Woodward would retire and went to bed in their separate rooms.

Fearful the burglar should come later, he kept a pistol beside his bed and the shotgun.

SHOOT FIRST

Mrs. Woodward later recalled that her husband advised her to shoot first and ask questions later if she should see the housecreaker.

Mrs. Woodward said she was awakened around 3 a. m. by the sound of a door opening. Grabbing the shotgun, she crept to her bedroom door.

Across the hall at the door of her husband's room she saw a figure moving. Without calling any warning, she fired. Her husband toppled to the floor on the side of his head blasted by the shot. Gushot from the second barrel missed.

"Almost immediately I realized it was my husband," the widow told Gilotta. "I ran to him and fell on the floor beside him."

Blind Farmer, 96, Robbed of $33,000 As 4 Thugs Tie Up His Daughter

SUTTON (CP) — A 96-year-old retired farmer was robbed of $33,000 in bonds Sunday night by four masked men who, police said, spoke in a foreign language after they had tied up his daughter and beaten her.

Mrs. Charles Crowder, 57, who was in her home with her father, Charles F. Doidge, to open the family safe and get the bonds. They then walked out of the home at nearby Virginia after tying and gagging Mrs. Crowder in a chair.

The elderly farmer, who is blind, slept through the robbery which took more than 15 minutes to complete, police said.

No cash was taken. Mrs. Crowder said the men talked to each other in a language she could not understand. She said no weapon was shown.

Mrs. Crowder said she was watching a television show when four men wearing handkerchiefs over their faces opened the front door with the words: "Don't move. This is a stick up."

After ransacking the room, the men walked out of the home and 25 minutes after the robbery and called police.

She said all four robbers were well-dressed.

Police said Mr. Doidge is known locally as a man who made a fortune from farm marketing. He recently fell and injured his hip.

Molotov Middle East Campaign Nears Climax

No Assurance Flow of Red Arms Will Be Halted

By ARTHUR GAVSHON

GENEVA (AP) — Russia's Foreign Minister Molotov today appeared nearing the climax of a campaign by which Soviet influence has leapfrogged to Egypt—Africa's gateway.

The payoff Molotov is believed to want, American circles say, is a Big Four decision on the future of the area with the Arabs and Israelis sitting in. That would give the Russians a voice in Middle Eastern affairs.

In the American view, Molotov has used some naked manoeuvres of power politics to draw near the Middle East prize. The moves have included a supply of Soviet-bloc arms and an offer of Russian economic aid to some Arab countries.

This has put Molotov in a strong bargaining position at this Big Four conference, which originally was set up to deal with basic affairs of Europe.

LISTENED POLITELY

Molotov sat back and listened politely when Britain's Foreign Secretary Harold Macmillan, State Secretary Dulles of the United States called in turn during the weekend to protest Soviet intrusion in the Middle East. Dulles emerged from an hour-and-a-half meeting with the Soviet diplomat apparently with no assurance that the flow of Red arms will be halted.

Word is spreading here that Egyptian Premier Gamal Abdel Nasser is thinking of flying to Geneva — another Israeli Premier Moshe Sharett leaves Tuesday—to present the case of the Arab world to the Big Four. The West is disturbed at Nasser's action in grabbing the Soviet arms lure if he comes here he may, without wanting to, find himself arguing at Molotov's side.

WEST IS WORRIED

Western policy makers are worried by the Soviet bid for influence in the Middle East—an area where their air and sea lanes to Asia and Africa pass.

They believe the move increases the danger of armed warfare between the Arabs and Israelis. One British diplomat termed it the most serious Soviet power play since the blockade of Berlin.

The conference with Dulles Sunday Sharett told reporters he had gathered that the U.S. view had changed but how to deal with the Middle East situation.

He said he left Dulles room for "no doubt or misconception" regarding the Israeli view on Egypt's arms program.

"Israel considers her very existence menaced by this massive increase of strength falling to her shattered and most pronounced enemy," Sharett said.

Exiled Sultan Appears Headed Back to Throne

NICE, France (AP) — Former Sultan Sidi Mohammed Ben Youssef, who has become a symbol of flaming nationalism for Moroccans, rested sitting at his throne today from exile in Madagascar amid strong signs that he shortly will be returned to his throne.

The 41-year-old Moslem, deposed two years ago by the French, arrived on a four-engined plane with his two wives, seven concubines, two sons, four daughters and 25 servants. He was greeted by a stream of French and Arab politicians.

His uncle, Mohammed Ben Moulay Arafa, who succeeded him as sultan in August, 1953, already has pronounced his rights to the throne, and a movement appears in full swing in Moroccan cities to bring back the former ruler.

The French government itself has given strong upward trend from its position of two years ago, when it called the young Arab a Nationalist sympathizer.

Some 200 police reinforced the usual security restrictions ever witnessed at Nice airport as the big plane came to a stop.

The ex-sultan talked for 20 minutes inside the plane with French officials who climbed aboard. Then he appeared at the door in a blue burnous and was greeted by a 200-shout from about 200 Arab sailors who had been allowed on the field.

Leading the French delegation was Henri Vrisson, right-hand man to Foreign Minister Pinay. Pinay also engaged some of the parties in conference.

Ben Youssef cancelled a press conference because of the crush. After holding court with several Istiqlal (independent) party leaders and other nationalists, he was taken to a hotel where he is staying temporarily.

Mount Forest Pranks Prove Destructive

MOUNT FOREST (CP)—Mount Forest police are investigating three separate incidents allegedly perpetrated by Hallowe'en pranksters over the weekend.

The pranksters:

Overturned chanticleer Lloyd Stewart's car and left it in Wingham, Ont., after windows in the public school and threw rotten eggs in the building.

Smashed 23 windows in the Mount Forest co-op feed mill.

COMING EVENTS

TURKEY SUPPER, FOXBORO United Church, Wednesday, Nov. 2nd. Admission $1.25; children under 12, 75c. C29-31

MOOSE SOCIAL EVENING WILL BE held at the Moose Hall, 53 Victoria Ave. every Tuesday evening at 8:30. Admission 25c. Proceeds for charity. C29-tf

A HOT TURKEY SUPPER WILL BE held at the Alma Church, Thurlow on Wednesday, November 2nd. Price $1.25; children 75c. C29-tf

BELLEVILLE FIREFIGHTERS Association Social Evening every Tuesday night at 8:30 p.m. Admission 25c At the Moose Hall, Dundas Street. C29-tf

A FOWL SUPPER WILL BE HELD in Wesleyan Methodist Church, Rednersville, Wednesday, Nov. 2nd, 5:30 p.m. Adults $1.50, children 75c. C29-31

ST. JOSEPH'S HALLOWE'EN TEA, and Sale, Tuesday, November 1st, 2:30-10 p.m. at the School Hall. Everyone welcome. C29-31

KIWANIS CLUB TRAVELOGUE Wednesday, November 2nd, "Blue Midday," and his film "Adventure in two more wearing handkerchiefs over their faces opened the front door with the words: "Don't move. This is a stick up."

After ransacking the room, the men walked out of the home and 25 minutes after the robbery and called police.

She said all four robbers were well-dressed.

Police said Mr. Doidge is known locally as a man who made a fortune from farm marketing. He recently fell and injured his hip.

Exiled Sultan Appears Headed Back to Throne

NICE, France (AP) — Former Sultan Sidi Mohammed Ben Youssef, who has become a symbol of flaming nationalism for Moroccans, rested sitting at his throne today from exile in Madagascar amid strong signs that he shortly will be returned to his throne.

The 41-year-old Moslem, deposed two years ago by the French, arrived on a four-engined plane with his two wives, seven concubines, two sons, four daughters and 25 servants. He was greeted by a stream of French and Arab politicians.

His uncle, Mohammed Ben Moulay Arafa, who succeeded him as sultan in August, 1953, already has pronounced his rights to the throne, and a movement appears in full swing in Moroccan cities to bring back the former ruler.

The French government itself has given strong upward trend from its position of two years ago, when it called the young Arab a Nationalist sympathizer.

Some 200 police reinforced the usual security restrictions ever witnessed at Nice airport as the big plane came to a stop.

The ex-sultan talked for 20 minutes inside the plane with French officials who climbed aboard. Then he appeared at the door in a blue burnous and was greeted by a 200-shout from about 200 Arab sailors who had been allowed on the field.

Leading the French delegation was Henri Vrisson, right-hand man to Foreign Minister Pinay. Pinay also engaged some of the parties in conference.

Ben Youssef cancelled a press conference because of the crush. After holding court with several Istiqlal (independent) party leaders and other nationalists, he was taken to a hotel where he is staying temporarily.

Today's Chuckle

If you want to test your memory try to recall the things that worried you last Monday.

THE WEATHER

TORONTO, (CP) — Synopsis: The remnants of a slow moving disturbance will affect the weather over Ontario today and should produce near normal temperatures. Drier and chilly weather will enter the province tomorrow.

CITY & DISTRICT NEWS

SISTERS INJURED IN KINGSTON CRASH

Five people were sent to hospital following a motor car accident in Kingston last Friday. Injured were Sister Carmel Thomas, St. Michael's Convent, Belleville, bruised ankle, Sister Mary Germain, also of St. Michael's Convent, head injury, Margaret Allen, Trenton, cuts and bruises and Mrs. Blanche Fraser, Trenton, head and chest injuries. Mrs. Margaret Boots, Kingston, driver of one of the cars was thrown from the vehicle and escaped with facial lacerations.

DEER HUNTERS READYING GEAR

Deer hunters are readying their gear for the season which opens early this month. South of Highway No. 7 the season is for four days from Nov. 9 to 13. North of the highway the season is from November 7 to 19 all dates inclusive.

CNRAA CONTEST No. 34 COMMENCES NOV. 1st.

LOW OVERHEAD . . . MEANS LOW PRICES

BBC BELLEVILLE BARGAIN CENTRE

265 Front St. Dial WO 8-3000

THE BELMONT RESTAURANT

233 FRONT ST.

for

STEAKS & CHOPS

NEW ENLARGED

Watch & Clock REPAIR SERVICE

The addition of Mr. Mike Delahaye, expert repairman to our staff will enable us to give

EFFICIENT & PASTEE SERVICE ON WATCH & CLOCK REPAIRS

O'Connor Jewel Box

"Air Conditioned for Your Comfort" 213 Front St. Dial WO 8-7526

Children and Oldsters Ready To Celebrate Hallowe'en

This is the night of the hobgoblins, the witches, the banshees and the leprechauns.

This is Hallowe'en Night and mysterious goings-on will take place after the moon comes up over the horizon.

It will be the kiddies' night to howl and dark figures will flit from tree to tree before the silent windows of households takes place.

It will be trick or treat and the moppets will be dressed to suit the occasion.

Characters of all kinds from Aunt Jemima to Cyrano de Bergerac will be represented.

Strange noises will permeate the evening air. Windows will rattle and childish voices will order "Stand and Deliver".

Nor will the masquerade be confined to the kiddies. There will be plenty of oldsters donning colorful costumes and going out for the night's fun.

Many Hallowe'en parties have been planned and houses and apartments will echo to the fun of the merrymakers.

Children loaded with candies and "diner" and apples will stagger home under heavy loads of goodies.

There will likely be some vandalism but the police department will keep a wary eye on potential mischief-makers.

Shops and stores selling masquerade costumes report excellent business while department and other stores state that much candy and many apples have been sold.

FLOOR SANDING AND FINISHING

GLEN ELLIOT

126 Dufferin Ave. WO 8-3000

IT'S YOUR CAR READY for HUNTER

DON'T TAKE CHANCES DRIVE IN TODAY TO

RIGGS SERVICE CENTRE

"YOUR SUPERTEST STATION" Pinnacle St. Dial W 68-7706

QUICK RELIEF FOR THAT STUBBORN HACKING COUGH!

SELDON'S

BRONCHIAL SYRUP

75c Bottle

"POPULAR BRANDS AT POPULAR PRICES"

SELDON'S DRUG STORE

Dial WO 8-1862 — 3 Deliveries Daily

Poppy Fund Helps Prolong Child's Life

Somewhere in a small Canadian village an 11-year-old girl is living on borrowed time. She got a new lease on life recently, but it was a short one. Yet her parents are grateful for the additional five, seven or maybe eight years which Kathie has to live. They are also grateful to the Canadian Legion Poppy Fund.

"If Kathie's story will help the sale of poppies in any way, please feel free to use all of it," her father, a Lutheran minister, recently told the Legion. "Perhaps if people know where the poppy funds are going it will help them to buy more poppies and other Kathies" he added.

SICKLY CHILD

Kathie's been sickly for most of her 11 years. Although she was receiving treatments for a special condition, her doctor was not definitely diagnosed until a few years ago. At that time her father took her to a local doctor, pointing out that Kathie was not responding to treatments and no improvements as she grew older.

The physician recommended she get specialized bronchiectasis of the lungs. The doctor referred the case to a specialist in the city. The specialist confirmed the diagnosis. But he also discovered that Kathie was suffering from a disease of the pancreas. Together, these two diseases are fatal.

DOOMED

In fact, it was felt that Kathie — a happy-go-lucky—was making medical history. Most known cases seldom lived beyond infancy, according to the specialist. Hopefully, the father brought the child home to await the inevitable.

The 300 residents of the community waited with the parents, conscious of the tragedy filled in their midst. Some time later, an official of the local Legion branch read a magazine article about Kathie, the pancreas disease. Doctors in Boston had made considerable progress in some cases. It was later discovered that Toronto specialists were also working with the Boston group.

Kathie's father had not been established long as a minister. An army veteran and a prisoner of war, he had been nine months in hospital with a serious wound. After hospitalization he attended a Lutheran seminary. Kathie's present illness, special medication and care took most of their money. A trip to Toronto from one of the remote provinces was beyond their means.

LEGION HELPS

The 30-member Legion branch immediately volunteered to supply the minister with money. The poppy fund—a trust account separate from actual Legion finances —amounted to $252. The Legion turned over all but $2 for the trip to Toronto. And shortly afterwards the Provincial Command partly reimbursed the branch.

Kathie got a reprieve in Toronto. The doctors were able to add an estimated eight years to her life. Had she not received the treatment, she would almost certainly have died much sooner. For her parents, the weeks of agonizing doubt are over. They know that everything possible has been done.

Kathie's story cannot have a happy ending. Yet, with treatment, her health has improved and she is able to lead a near-normal life. Her parents are resigned to the ultimate outcome, but are thankful for the years which remain.

Every day, from each of the Legion branches across Canada, come other cases. Few are as pathetic as that of Kathie. Most of them have a happy ending. The money which goes to assist these people comes from the distribution of poppies. Most of the assistance, you never hear about. But the poppy fund is there.

Tomorrow or next week another Kathie may come to your branch's attention. This time the ending might be different. You can help write that ending by buying a poppy.

WILL DIVORCE HAYMES

PARIS (AP) — Rita Hayworth plans to divorce singer Dick Haymes but is not thinking of remarrying Prince Aly Khan, the American film star's secretary said Sunday. She said a reporter she had no idea when the divorce proceedings would be started.

T.V. RADIO REPAIR DEPOT

DIAL WO 8-5060

G. W. BYERS

182 Lingham St.

Obituary

HORACE LAW

In ill - health for some time, Horace Law, 88 College St. East, died in Belleville General Hospital yesterday. He was in his 74th year.

Born in England, son of Mr. and Mrs. Frank Law, he came to Belleville 81 years ago. He was a veteran regular soldier having come to Canada, having joined the Royal Scots Grey regiment in 1900 in time to see service in South Africa during the Boer War campaign. At the conclusion of the First War I he came out of the regiment in 1919 and since then in Belleville he maintained a connection with his homeland and his military service as a member of the Sons of England and of the local branch of the Army, Navy and Air Force Veterans Association. He married Miss Hamlet after the death of his first wife, Violet Elizabeth Howard. He had been retired for some years from the staff of Corby's Distillery where he had been a storeman. Mr. Law was a member of Christ Church.

Besides his wife he leaves two sons, Eric and Frederick, both of Belleville and two sisters, Mrs. Annie Hemmings of Ottawa and Mrs. Elizabeth Humphreys, both of Sussex, England.

Resting at the Belleville Burial Company Funeral Home. The funeral announcement appears elsewhere in this edition.

FRANCIS EUGENE BURD

Francis Eugene Burd, of Foxboro, died in Kingston General Hospital on Saturday, October 31st, after having been in poor health for six months. He was in his 52nd year.

The deceased was born in Foxboro, the son of the late Fred C. Burd, and lived his whole life in Foxboro.

He was a member of Holy Rosary parish and the Holy Name Society.

He is survived by his parents, two brothers, John of Belleville and Bruce, of Nakina; and one sister, Helen, at home.

He is resting at the Funeral Residence of George F. O'Brien, 30 Moira St. W. The funeral announcement appears elsewhere in this edition.

WILFRED LAUGHLIN MURPHY (Belleville - London)

A former resident of Belleville, Wilfred Laughlin Murphy died in London, Ont., yesterday. His death, in his 42nd year, was sudden.

Son of Mrs. Anna Murphy and the late John D. Murphy, Mr. Murphy had lived in Belleville for many years before taking up residence in London. He was a member of the United Church.

He is survived by his wife, the former Rita McCutcheon, and one brother, T. Jay Murphy, of Kingston.

Resting at the Needham Memorial Chapel, London. Interment will be in Belleville Cemetery on Wednesday. The funeral announcement appears elsewhere in this edition.

JAMES LONG

(R.R. 5, Trenton)

The funeral of James Long, R.R. 3, Trenton, was held Saturday, Oct. 29th, from the Weaver Funeral Home, Trenton, to St. Peter's church, Rev. W. N. Carty sang the Requiem Mass.

Bearers were Gerald, Frank, Vincent, Lawrence, Howard and Everett Long, all nephews of the deceased.

Interment took place in Mount Calvary cemetery, Trenton.

Police Blotter

A series of minor motor accidents kept city police busy during the weekend as half a dozen or more such mishaps were reported. Property damage in all instances was small.

The manager of Loblaws' Front Street store, reported a shoplifter, which said Sam Eggleton, of Stirling, reported the theft of a grocery truck owned by Dairy Food Market in that village. The truck was later recovered.

In the city Howard Cock, R.R. 4, Madoc, was apprehended and charged with careless driving and also with operating a motor vehicle while his driver's licence was suspended. Police followed his car from Holway's Service Station to the Acme Farmers' Dairy on South Front St.

Earlier a man complained that a car bearing the same licence number as that operated by Cook had backed into him in a theatre parking lot with her ankle being bruised.

Skipper Improves

MONTREAL (CP)—Capt. Owen Robertson, 46, flown from the Atlantic to hospital here Saturday, was reported "chipper and much better" today.

Capt. Robertson, a Montrealer, fell seriously ill in the Atlantic as skipper of the Canadian navy's patrol vessel Labrador and was flown here by the RCAF in a 20-hour mercy flight from Coral Harbor, 1,130 miles north of Winnipeg.

A doctor said the captain had been afflicted by a bleeding ulcer but the bleeding now had stopped. He was doing "very well."

PLAYER MARRIES

STEVENS POINT, Wis. (AP)—Harvey Kuenn, 24, shortstop of Detroit Tigers baseball team, was married Saturday to the former Dixie Ann Barchet, 21, Miss Wisconsin of 1954.

Kiwanis Travel Series Film Coming Thursday

STAN MIDGLEY

"Adventure in the Northwest," the second in the current series of Kiwanis Club World Travel pictures, will be shown by Stan Midgley in the RCI auditorium, Thursday evening, at 8.15 p.m.

Midgley, appearing for the third time in the three-year history of the series, will also show his very popular picture of the 1955 Tournament of Roses parade at Pasadena, Calif.

The northwest of Midgley's latest adventure is the "Evergreen Playgrounds" of the northwestern United States and southern British Columbia, including northern California, Oregon and Washington.

Highlights of the technicolor film include Crater Lake, Salem, Portland, Columbia River, Boonville and Grand Coulee Dam, Mount Hood, Mt. Baker, Mt. Ranier, Seattle, Butchart's Gardens in Victoria, lumbering and salmon fishing.

Midgley's superb photography and delightful inventiveness is matched only by his humorous narration.

Season tickets are still available.

Slippery Roads Given as Cause Of Car Crashes

Slippery highway surface was given as the cause of two of three accidents reported over the weekend which saw cars leave the road and roll into the ditch. No injury was reported as result of any of the mishaps.

John Kelly, 8, Belleville, was driving on the fifth of Thursday about five miles east of No. 37 Highway when his car went out of control on a curve and rolled into the ditch.

Again on No. 14 Highway near Foxboro, two cars skidded on the slippery road surface and ended up in the ditch, one on each side and the other on its top.

Donald Shetlett of Stirling, lost control as his car skidded on the road near Ketcheson's store and went into the west ditch on its side. Howard Foshey of Trenton, has the same experience only his car came to rest on its top.

Motorists report that the Belleville-Foxboro highway is particularly slippery when wet and many accidents occur during rains as cars skid into the ditch.

Marks 100th Birthday

TORONTO (CP) — Mrs. Jane Hughes stayed up until after midnight Saturday to blow out the candles at her 100th birthday party.

"I don't feel anything like that old," she said after blowing out the 10 candles on her birthday cake.

SEE US FOR YOUR PHOTOFINISHING NEEDS...

DEVELOPING

PRINTING

ENLARGEMENTS

EXTRA PRINTS

7 c A PRINT

SCHRYVER'S PHARMACY

PHONE WO 8-9128 WE DELIVER

Presentation of Awards Marks Climax of 4-H Club Activities

PICTON — Presentation of awards night, marking the climax of 4-H Club activities in Prince Edward County, attracted a large crowd to the Collegiate Institute Saturday night. Nine clubs completed projects in addition to those of Junior Institutes who received awards earlier. In addition to a great variety of trophies, more than $1,000 in cash awards were presented.

Chairman Keith Walker, head of the Club Leaders, said that the increase in 4-H work across Canada was reflected locally. He expressed appreciation to many who lent their support.

A film showing 4-H club competitions at Guelph was shown. Sing-songs were led by Jean Barber with Carley Cleave at the piano.

Agricultural representative Donald Taylor, in taking charge of presentations, said 164 had completed projects. He highly complimented leaders for their help.

Home economist Mrs. Grover Smith presented Provincial honor pins, commemorating twelve projects completed to date, to Jean Cronk and Mrs. Gordon Fox; Provincial honor pins for 4 projects to Jean Barber and Reba Gorsline.

Prize money in Picton and District Calf Club was presented by leader Clifford Foster. Prizes in Agricultural Society trophy for high man was presented to Bob Hagar by secretary Phil Dodds. Morris Huff received the Bank of Nova Scotia Women's award.

Hillier and Ameliasburg Calf Club members were presented with cash awards by Lewis Wight. Allan Vanclief received the Agricultural Society trophy from K. Spencer.

GIVES PRIZE MONEY

Milford District Calf club members received prize money from Keith Miller, Mrs. Lorne Canniff received Cecil Miller's showmanship award while John Hughes received the Don Fraser trophy with honor going to K. Kennington.

Sophiasburg Calf club members received prize money from Keith Gilbert. Lloyd Johnson presented his trophy to Carl Gilbert, the honor going to Leslie Jones as high man.

For showmanship, Mrs. Webster presented the F. J. Webster Memorial trophy to Allan Vanclief. Richard Ewart, a blanket given by Prince Edward Co-op., was presented by Barton Crook to Roger Redner; third award, Dr. R. Clapp special to Lucille Clarke.

Awards given by Carl Sheffield and Ruth Sheffield for best unit bred calves went to Clifford Foster, Allan Vanclief, Raymond Waterhouse and Fred Guerrier. Lewis Wright presented awards for Lorne Vanclief, Donna Vanclief, Donna Spencer, Janet Parks, Ida Waterhouse, Judy Mc-Dougall, Barton Brown, Betsy Huff, Betty Jane Proctor, Kenneth Hagar.

Hayden Bullen presented the Blatchford trophy and basket for best fitted calf to Allan Vanclief. W. Nightingale presented histories of the Holstein-Friesian breed in Canada to A. Vanclief, Bev May and Leslie Jones.

EVENE CLUB AWARDS

Leader John Jones presented Swine Club awards to members, with Jean Cronk, the Master Feeder trophy to Ted Foster.

Rotary Poultry Club members received prize money from Bryan Cronk. John Arnaud presented the Rotary award to Ken Kennington, and Don Taylor won the Rotary poultrymen's award to Nancy Dulmage. Prince Edward Tractor Club prize money was presented by leader, Arthur Meddings, and John Arnaud the Bank of Montreal grand award to Gary Foster.

The Kiwanis boys' potato club saw prize money presented by James Latchford; Kiwanis Trophy by Jack Cutsell to Leslie Jones, Master Feeds special by B. Wilson to Billy Moore.

Grover Smith, leader, presented Prince Edward Grain Club prize money, the Crop Improvement Association Trophy to Tom Huff and the D'Esterre Trophy for best exhibit to Fred Guernsey.

Specials, given by the Co-Op for most points won in the Junior section at the County fair were presented by Lyall Emmanuelle to Mrs. Clifford Foster and Ross Foster. The Big 3 Club won the Junior Farmers' shield for most points in this section and this was received by president Lucretia Parliament from John Wall, president of the County Jr. Farmers.

Allard Bangs was winner of the award for high novice Judge. County Warden Murney Farnsworth presented the Warden's Trophy to Tom May as outstanding livestock Judge.

A coveted award, a Bulova wrist watch, given by the Canadian Bank of Commerce, recognizing activity in 4-H work, was presented by R. J. McMullen, to Marion Conklin.

Special feature was the presentation of a fifth walnut combination desk and book case to Mrs. Ross Pierson, a recent bride. An address, on behalf of County Agricultural organizations, expressing appreciation of assistance given them while she was secretary at the Agricultural office, was read by Phil Doodds. The gift was presented by Miss Marion Conklin and D. A. Taylor.

DIAL WO 8-5725

PINKSTON & LUSCOMBE

AMBULANCE AND FUNERAL SERVICE

89 Victoria Ave. at Church Street

GETS DIVORCE

JUAREZ, Mexico (AP)—Gloria Vanderbilt Stokowski, 31, Saturday obtained a divorce here from her conductor husband, Leopold Stokowski. Twice-married, she did not mention Sibley Watson, her fifth husband, romantically with Frank Sinatra.

MASONIC FUNERAL SERVICE

The Brethren of Eureka Lodge No. 428, G.R.C., Ivanhoe A. M. and Sister Lodges, are hereby requested to attend a Masonic Memorial Service at the Belleville Burial Company Funeral Home, 30 Campbell Street, on Monday evening, October 31st, at 8.00 p.m. for our late Brother, George Wellington Bush.

By order of the Worshipful Master, M. T. Adams.

P. W. DEWBERRY, Secretary.

BIRTHS

TROTTER — To, and Mrs. Oliver Trotter, (nee Vivian Bell), announce the arrival of their daughter, Carol Lois Mae, on Saturday, October 29th, 1955, at the Trenton Memorial Hospital.

WEAVER. — Mr. and Mrs. Gerald A. Weaver, (Alleen Sutcliffe), are happy to announce the birth of their daughter, Martha Jane — Friday, October 28th, 1955, at the Trenton Memorial Hospital.

SHARPE — Mr. and Mrs. Ernest Sharpe are happy to announce the birth of a son, Timothy, October 29th, 1955 at the Belleville General Hospital.

DEATHS

LAW, Horace. — At the Belleville General Hospital, on Sunday, October 30th, Horace Law, 88 College Street East, beloved husband of Violet Elizabeth Law (nee Howard).

Resting at the Belleville Burial Company Funeral Home, 37 Campbell Street, where funeral service will be held on Wednesday, November 2nd, at 1.00 p.m. Interment Belleville Cemetery. C431-2t

MURPHY, Wilfred Lauchlin. Suddenly, in London, on Sunday, October 30th, Wilfred Lauchlin Murphy, 372 Cayley Drive, London, beloved husband of Rita McCutcheon, in his 42nd year.

Resting at the Needham Memorial Chapel, London. Service in the chapel on Tuesday, November 1st, at 2.30 p.m. Body will be forwarded to Belleville for service in the Bleecker Avenue Church on Wednesday noon, November 2nd, at 11.00 o'clock. Interment in the Belleville Cemetery. C431-2t

BURD, Francis Eugene. — At the Kingston General Hospital on Monday, October 31st, Francis Eugene Burd, beloved son of Mr. and Mrs. Fred Burd, Foxboro.

Resting at the Funeral Residence of George F. O'Brien, 30 Moira Street. Funeral on Wednesday, November 2nd, at 2.30 p.m. Interment Mount Zion Cemetery. Kindly omit flowers.

Thomas Whalet, Steco. C431-2t

CARDS OF THANKS

I wish to thank all my friends and fellow workers for cards, gifts and flowers during my stay in the Belleville General Hospital. Special thanks to nurses on Second East Wing and Dr. Ward, Dr. Ian Cronk and Dr. Bruce Cronk.

Mrs. Ida Smith.

I wish to express my sincere thanks to all relatives and friends for the many acts of kindness shown to me while I was a patient in the Belleville General Hospital. Personal visits, cards and flowers. Special thanks to Nurse Mona Fisher, Nurse Shirley Parker, Murphy, Buckley and Simson. Dr. Ward, Dr. Ian Cronk, Dr. Bruce Cronk and nurses of the Belleville General Hospital for their kind and efficient attention.

Thomas Whalet, Steco.

DOUG WELBANKS

BUYS Right TO SELL Right

Notice!

NEW LOCATION

Kenneth Campbell

INSURANCE AGENCIES

HAVE MOVED TO

329 CHURCH ST.

(Above Pittsburgh Paint)

FIRE - AUTOMOBILE - LIABILITY - MARINE BONDS

DIAL WO 8-1486 RES. DIAL WO 8-1881

LANOLIN PLUS

Hair Beauty Special!

LANOLIN PLUS HAND WATER and LANOLIN PLUS FOR THE HAIR

Regular $2.00 Value

For $1.25

Geen-Drugs LIMITED

FOR FRIENDLY PERSONAL SERVICE

DIAL WO 2-4551 — FREE DELIVERY

FOR YOUR

● TOYS
● PAINTS
● CHINA

FRED LEWIS INDUSTRIES, LTD.

346 Front St. DIAL WO 8-2366

WE DELIVER

Whatever the season . . .

There's always a reason for Playtex Dryper

Keeps your Baby neat and sweet . . . comfortable and protected — as no ordinary diapering does.

Let your baby enjoy the dry, comfortable protection of PLAYTEX Dryper! This revolutionary diapering method ends the soggy discomfort of bulky old-fashioned diapers . . . helps prevent rashes with a hygienic, silky-fresh Dryper Pad for each change. Soiled Pads flush away.

Dryper Panty's exclusive waist fape confine wetness to the panty area. Let Dryper always keep your baby "Socially Acceptable"! Come in, write or phone today for your Playtex Dryper.

SIZES: Small, Medium, Large. Extra Large. Designed by baby's coupe.

PLUS/AWAY Pad in Terry Cover. Fits Dryper Panty. ADAPTABLE.

Box of 180 Dryper Diapers, Layer Pad $1.98. Playtex Dryper Panty $1.25

• 180 Layer Hand of Lobo and Terry Pads

DOLAN THE DRUGGIST

DIAL WO 2-3406 MOTOR DELIVERY

SECURITY MARKETS

Quotations furnished by BIGGAR & CRAWFORD

John D. Ryan, Branch Manager

Belleville Office — Dial WO 8-5581

Members Toronto Stock Exchange

INDUSTRIALS

Abitibi 35¾
Algoma 77½
Aluminum 101
Atlas Steel 17¾
Bell Telephone 50¾
Brazilian Trac. 7¼
B.A. Oil 29
Can. Cement 32
Canada Cement 34½
Canada Canners 28
Can. Car and F. 30
Can. Oil 29
CPR 21¾
Cockshutt Plow 7¾
Cons. M. and S. 24½
Crain. Breweries 20¾
Corby's A 18½
Cons. Paper 35¾
Seagrams 43½
Dom. Foundries 27½
Dom. Steel 16¾
Dom. Stores 35¾
Dom. Tar 14¾
Dom. Bridge 20
Ford A. 115
Gen. Dynamics 58
Great Lakes 40¾
Imperial Oil 37½
Imperial Tobacco 11½
Inter. Petroleum 37½
Ind. Acceptance 54
Inter. Nickel 74¾
Interpr. Ppl. 25½
Inter. Paper 104½
Massey Harris 10
McColl Frontenac 42
Powell River 62
Steel of Canada 51½
Trans. Can. Ppl. 35¾
Traders Finance 44¼
Walkers 70
U.S. Steel 35¾

MINES and OILS

Algom 16
Anacon Lead 300
Anglo. Can-Oil 535
Ascot-Metals 45½
Bkaka Uran 41
Brouian Reef 169
Bicroft 270
Canmet 290
Cent. Leduc 205
Chimo 140
Con. Sudbury Basin 430
Cons. Horne 415
Con. Denison 11¼
Calg. and Edm. 165½
Con. Northland 110
Del Rio 155
Devon-Leduc 181
Dome 14½
Donalda 40
East Sullivan 92
East Malartic 230
East Sullivan 630
Falconbridge 26
Farsday 218
Fargo Oil 58
Frobisher 440
Giant Yellowknife 580
God's Lake 57½
Geco 16¾
Gulch 161
Gunnar 21¾
Headway R. L. 109
Hollinger 19¾
Home Oil 375
Hud. Bay M. and S. 63½
Inspiration 149
Jon. Smith 27½
Kerr Addison 18
Labrador 15
Lk. Dufault 260
Lake Shore 475
Lorado 180
Liberal 280
Mackeno 48
Mentor 100
McIntyre 73
Meta 30½
Multi. Minerals 150
New Delhi 106
Nesbitt Labine 152
National Expl. 85
Norgold 27
Normetal 625
Noranda 49½
New Bid 29½
Okalta 199
Opemiska 975
Peruvian 199
Pacific Pet. 12¾
Preston East
Quebec Copper 250
Quemont 26
Radiore 125
Rix 100
Raycroy 205
Silver Miller 110
Sherritt Gordon 625
Sleep Rock 11¾
Sullivan 600
Trend 18
Triad Oil 290
Trans Era 38
Tombill 47
Tech Hughes 275
United Asbestos 670
United Oils 149
Venturex 38
Wale Amulet 15¼

PRODUCE MARKET

TORONTO (CP)— Churning cream and butter print prices were unchanged for today.

The egg market was steady with offerings equal to a quiet demand with cautious undertone.

Quotations, provided by the Dominion department of agriculture: eggs, in fibre cases, graded: A large 60; A mediums 50; A smalls 43-44; grade B, 42; grade C 33. Wholesale to retail: A large 65; A-medium 55; A small 48-49; grade B 41; grade C 33.

Butter - solid: Ontario, first grade, tenderable 58; non-tenderable 57½ (nominal); western 58½ (nominal); one odd lot of 40 score butter at 58¼.

DOLLAR RATE

MONTREAL (CP) — The U. S. dollar was at a discount of ½ per cent, the Bank of Canada reported at noon today, Friday's noon rate was 99 25-32 cents. Pound sterling $2.79¾, unchanged.

TORONTO LIVESTOCK

TORONTO (CP)—The few good and choice steers included in a heavy offering of this class sold steady at the Ontario Public stockyards today. Kinds grading medium down moved slowly with sales on these grades too few to establish prices.

Good and choice heifers, dry-fed yearlings, all grades of cows and bulls were steady, while the latter two classes meeting a good demand.

Receipts: cattle 5,796; calves 1,743; hogs 238; sheep and lambs 600; carryover from Friday 600 common killers and stockers.

Prices: Choice steers $20-20.50, odd tops to $20.75; good steers $19-20; a few mediums $18-19; common to quality; commou $12-16; good heifers $17-18; mediums $15-17; common $12-14; boner steers and heifers $8-12; choice fed yearlings $21.50-22.50; a few to $23; good fed yearlings $20.50 - 21.50; mediums $17-20; good cows $11-13.50, some sales to $13; canners and cutter down to $6.

Replacement cattle: This class was slow with an easier purchasing ceiling. Good stockers $18-19; good stock calves to $20; mediums $16-17.50; commons $14-16.

Calves were steady at $23-25 for good and choice vealers; mediums $16-22; commons $10-15; grass calves sold for slaughter $9-12.

Hog prices were not established. Lambs were steady; a few hundred-weight higher to last week's close at $19.50 for good hundredweight ewes and wethers; ticks discounted $1. Buyers were not soeking out the offerings. Common and medium lambs were $13-17; good lightweight ewes $10; common and heavy sheep down to $3.

TORONTO STOCKS

TORONTO (CP)—Stronger western oils featured late morning stock exchange trading in Toronto. Most other major sections of the market were quiet, held back by the blanket of margins. Business was brisk with the 11 a. m. volume at 1,250,000 shares compared with Friday's first-hour figure of 835,000.

Among industrials, selective demand appeared for utilities, steels, manufacturing and construction. Papers and liquors were mostly lower. Price changes were confederal fractions, but General Dynamics notched a gain of $3.00 to 58.

Senior mines moved irregularly in a narrow range. There was little movement in golds and uraniums were steady. Base metals continued strong, hitting a new high of 21½ before moving back ¼.

Western Decalta rivers were Calgary and Edmonton, up ½, Prairie Oil and Gas and Central Explorers each up 35 to $3.90 and $6.85 respectively.

Doubt Jamaican Labor Import Will Be Approved

OTTAWA (CP) —Federal labor officials today doubted the Canadian government would approve any plan to import Jamaican labor specifically for use on the St. Lawrence seaway.

Spokesmen for the Canadian Congress of Labor and the Trades and Labor Congress of Canada also indicated they would oppose such a plan at a time when sufficient Canadian labor is available.

The government and labor officials were commenting on a report from Kingston, Jamaica, that the government of the British West Indies Island intends to approach Canada on the possibility of Jamaican labor being employed on the seaway. The report said Governor Sir Hugh Foot and government ministers are "very interested" in such an arrangement.

Federal officials said the Canadian labor market is sufficient to meet seaway requirements. The government would not take any step which would reduce employment opportunities for Canadians.

Claude Jodoin, president of the Trades and Labor Congress, said the organization he heads believes immigration should be restricted during the winter months.

Immigration which was not planned and have no relation to the needs of national development caused only harm to the newcomer and to Canadians with jobs.

Donald MacDonald, secretary-treasurer of the Canadian Congress of Labor, said "we do not object to workers being brought into Canada from any part of the world, providing they are not taking jobs which are needed by Canadians and providing standards of wages and working conditions are protected. In this instance, carnival administration should be given to the possibility of seasonal unemployment."

BIG, BIG BOY ARRIVES

BENEVENTO, Italy (Reuters)— Mrs. Elvira Lepore, 39, has given birth to a baby boy who has been under 20 pounds at Piedimonte d'Alife near here. Both are doing well.

EX-CLERK RAMS BANK WITH AIRPLANE

Arrow points to the dead hand of Benjamin Fauth, 29, fired as a teller-trainee at a bank in Los Angeles, who rammed his rented light plane into the building in an apparent attempt to kill himself and the man who dismissed him. He held a commercial licence. (Central Press Canadian).

Israeli Repulse Egyptians Moving East of Gaza Strip

JERUSALEM (AP) — Egyptian troops backed by armoured fire crossed into Israeli territory east of the Gaza strip today, an Israeli military spokesman said.

He said an Israeli unit drove the Egyptians back across the armistice line. No casualties on the Israeli side were reported.

The spokesman said the Egyptian force crossed the border in the Nirim area, east of the central sector of the Gaza strip. At the same time, he said, an Egyptian position opened fire with medium automatic weapons on an Israeli outpost.

Israeli authorities reported late last night that an Egyptian unit of platoon strength, had tried twice to storm an Israel position in the same area, but had failed both times.

Earlier today an Israeli spokesman claimed that Egyptian planes, believed to be Vampire jets, made two flights over Israeli territory Sunday.

He said planes were seen over the demilitarized El Auja-Nitzana area and over a settlement three miles east of the southern section of the Gaza strip. The planes flew at different times and one was identified as a Vampire jet, the spokesman said.

An Israel foreign ministry spokesman declared that up to this morning the Egyptians had refused to leave Israel territory in the El Auja-Nitzana zone, and "even UN military observers had been refused permission by the Egyptians to investigate their zone concentrations there."

The spokesman welcomed the New York peace appeal of Canada's Mrs. Jean E. M. Burns, UN truce observer, and commented: "A quiet border situation and peace—that's exactly what we want, too."

On the other hand, the spokesman declared, "we cannot possibly be asked to evacuate our position in the demilitarized zone of our territory as long as Egyptians are in the same area."

The Israeli spokesman charged that Egyptian troops twice fired at an Israeli patrol Sunday. The Irim Beeri sector east of the Gaza strip. An official Egyptian comment in Cairo said he had no information on any incident.

The UN appeal, made by Burns and Secretary-General Dag Hammarskjold, warned that either side taking the offensive might cause "the gravest consequences."

An Egyptian delegation spokesman criticized the paragraphs of Burns' communication as unfair. It cited "a grave incident in which Egyptians suffered an Israeli police post in the demilitarized zone," but the Egyptians described the site as really an Israeli military

No Big Changes Seen In Hiroshima Japs

NAGOYA, Japan (AP) — An American doctor now working with atom bomb victims at Hiroshima says there has been "no really significant changes in blood combination of the Japanese exposed to radiation of atomic bombs dropped on Hiroshima and Nagasaki."

Dr. Wayne Truax said today studies of 100 persons and 50 bomb atom-bombed cities showed "only a small incidence of leukemia among persons exposed to radiation" in the blasts.

Travel Club Organizer Held On Theft Charge

WINNIPEG (CP) — The organizer of a travel club at Brampton, Ont., who police said wandered across with $4,200 of members' money, was arrested here Saturday.

Police at Brampton, who hold a warrant charging Richard Venner, 38, with theft of the money, said today constables will be sent to Winnipeg to escort Venner back.

The club, a group of 66 former residents of Great Britain, was organized to arrange a two-week holiday plane flight home.

The money was paid by members to charter a plane, police said.

When Venner did not turn up at the club's third meeting last May, Reg Simpson, an employee at A. V. Roe Co. at Malton, swore out a warrant for his arrest. Simpson helped organize the club.

His membership was composed of workers from Avro, Canadian General Electric, Canadian Kodak and several other plants.

LIGHTNING HITS CAR

SYRACUSE, N.Y. (AP)—Lightning struck an automobile on the New York thruway Sunday, burned off the radio antenna and a hub cap and dug a big hole in the pavement. The driver was not injured. Robert Morton Keliher of Liverpool, Mass., was driving the car eastward near Weedsport when the bolt hit. He was able to continue his journey in the car.

6 Spectators Hurt at Queen's Football Game

KINGSTON (CP) — A former Queen's student, Donald McNay, 21, appears in court today on charges of drunkenness and creating a disturbance in connection with a bottle-throwing incident during a Queen's - Varsity football game Saturday.

Six spectators were injured in the game. Queen's won 11-10.

Catherine Cameron, 22, of Ottawa was struck by a bottle and received cuts to the head.

Len Robbins of Barrie, and Hugh Gandell of Ottawa, received undetermined injuries to the eyes when struck by substance thrown about in paper bags.

In a post-game struggle for the football Ira Sutherland, Peter Hawkesbury and Peter Smith of Perth, Ont., had their hands fractured as they tried to defend them.

Balloons filled with gas floated about the stadium and when Mrs. James Calo of Kingston lighted a cigaret, a nearby balloon exploded in her face. Part of her coat was burned and her hair was singed.

• TO SCRAP PILE

PORT COLBORNE (CP) — Another veteran freighter of the Great Lakes is headed for the scrap pile. She is the 604-foot Canadian, the Odanah, built in 1907, formerly of the Interlake Steamship Fleet of Cleveland. Sunday she was towed through the Welland canal en route to the Hamilton Company of Canada at Hamilton.

NOW AVAILABLE...

TURKEY FOR: home use, fowl suppers, banquets, hotel and restaurant trade.

STIRK TURKEY FARM

Roslin

WE DELIVER FREE OF CHARGE TO BELLEVILLE

WE SELL WHOLESALE AND RETAIL

PHONE 231-R-2 TWEED

Sherrill Beeby New President Square Dancers

Sherrill Beeby was elected president of the Quinte Young Timers Square Dance group at a meeting held at Queen Elizabeth School last night. More than one hundred and fifty boys and girls attended the regular Friday night square dance under the auspices of the Belleville Recreation Committee. Last night's get-together was directed to election of officers.

Other officers elected were: Julie Bradford, vice president; Denise Anderson, secretary; Jamie Gill, treasurer; David Smith, social convener; Earl MacDonald, past president.

Dances are held each Friday night at 7.00 p.m. in the Queen Elizabeth School Auditorium for the 11-13 year olds. Plans are now being laid by the committee for other varied social recreation activities.

Asked to Press For Liberation Of Prisoners

BRANTFORD (CP) — An appeal to all Polish groups in Canada to press for the liberation of 200,000 Polish prisoners in Soviet Russia's forced-labor camps was made here Sunday night. It was contained in a resolution passed by Polish-Canadian Congress.

The resolution statesmen will not be misled by the smiles and phraseology of the Soviets," the Brezenski, Toronto delegate of the congress said.

A resolution called upon the free world to use its influence to get free travel for ordinary citizens of Poland instead of only for propaganda agents sent abroad for special purposes.

Another resolution declared appeals by Communist legation in Ottawa asking Polish - Canadians to return to Poland are against democratic principles and are aimed at undermining the confidence Canada has in citizens of Polish origin.

Another resolution appealed to the federal government "to use every opportunity in international relations to support Poland's right to freedom and self-determination, because without justice and the upload of wrong, there cannot be a lasting peace in the world."

Premier Faure Calls Cabinet On Election

PARIS (AP)—Premier Edgar Faure worked in private meetings today to keep his program for December elections from being sidetracked in the French National Assembly.

Faure called his cabinet together and later went to lunch with leaders of parties supporting him. Out of these meetings he hoped to find a solution for the thorny problem of what election system to use.

The premier wants voting in mid-December, five months ahead of the normal time. The deputies are willing to do this but almost all are asking for a new election law. Seven different ideas have been proposed but up to now none seems to have any chance of being accepted.

The assembly met briefly this morning then recessed until afternoon. By that time, Faure hoped to have something to propose.

Crushed to Death

KINGSTON (CP)—Robert Brawley, 19, was killed Sunday when struck by a car while on his way home from a dance at nearby Inverary.

Police said Brawley was leaning over the hood of his car trying to fix the ignition when an automobile driven by Terry Crockett, 16, a friend, who was helping to push the stalled vehicle, crushed him between the two cars.

24 HOUR PRINTING DEVELOPING

PERMATONE QUALITY AND SERVICE

ARTISAN STUDIO & CAMERA SHOP

229 FRONT ST. BELLEVILLE

ALL COLOR FILM IN STOCK

Fog Kills Two

SAN DIEGO, Calif. (AP)—Beached-boats and two deaths are the known toll of a sudden Sunday fog and treacherous breakers off Mission Beach here.

A lifeguard station reported that 15 or 20 small craft which left the bay Sunday had failed to return. Two were believed to have reached havens at other points.

Rufus Nix, 44, and his wife, Marie, 40, were drowned when their motorboat was swamped.

Britain Likely To Back U.S. In Admitting Spain

LONDON (Reuters) — Britain is likely to back the United States in seeking the admission of Spain to the United Nations, diplomatic quarters here said today.

The possibility of a change in Britain's attitude on the question has been under study for some weeks, it is understood.

Britain was a party to the 1946 United Nations resolution which declared Spain ineligible for membership and to the 1946 Potsdam agreement with Russia and the United States which stated that the three governments would not favor admission while Gen. Franco remained in power.

The reason for the stand then was the close association of the Franco government with the Axis powers during the war. After a lapse of 10 years government opinion now is believed to support a change of policy.

Pistols Stolen

BARRIE (CP)—Thieves smashed the plate glass window of a sporting goods store here Sunday night and escaped with three pistols from a showcase display. It was the third time in three years the shop has been broken into.

SEES NEW USE FOR COAL

YORK, England (Reuters)—Dr. Jacob Bronowski, director of British coal operations research, forecasts that in about 30 years mines will have been converted into processing plants—converting coal on the spot into chemicals and perhaps also into atomic energy will have superseded coal as the direct source of power. That is 30 years, but that would not mean the end of the industry, he told mining and industrial engineers in conference.

INSURE WITH CONFIDENCE

BURROWS & FROST

INSURANCE - INVESTMENTS

F. E. BURROWS, Manager

249½ Front St. WO 8-6715

BRIDGE SMASHED

This highway bridge over the Mamquam among the rugged Garibaldi Park mountains. A River, near Squamish, 40 miles north of Vancouver, huge log jam smashed the bridge and it was was splintered to matchwood in British Columbia's first big coastal storm of the season. The river rose almost eight feet after a cloudburst (CP Photo).

Three Armed Men Got Nothing For Their Pains

HARRISTON (CP) — Three armed men, masked and carrying enough nitro-glycerine to destroy half the town, broke into the Canada Packers plant here early Sunday, trussed up the watchman, blew up the safe but got nothing for their pains. Harriston is 25 miles northwest of Kitchener.

The men entered the plant at 2:45 a. m. and seized night watchman John Vermeulen. Binding his arms and legs they left him in a boiler room.

Using tools believed stolen from the Canada National Railways depot here, the three men smashed their way into the office where they attacked the safe.

The night watchman wriggled out of the bonds fastening his ankles, knocked a telephone off its stand and called police.

HOLD ROAD TALKS

OTTAWA (CP)—A conference of federal and provincial officials on the trans-Canada highway will be held Nov. 14 and 15. Works Minister Winters said Sunday night. Mr. Winters said the federal government wants "to accelerate the pace of the trans-Canada highway." He had invited all 10 provinces to the meeting.

10 Are Drowned

CASABLANCA, Morocco (CP)— Ten persons were drowned and 13 others feared dead after a cloudburst sent a wall of water smashing through the Arab quarter of Settat, 43 miles south of here.

The flash flood hit Sunday after an hour's torrential rain caused the Oued Boumoussan, a tiny stream dry most of the year, to burst its banks and swirl through the town. Property damage was extensive.

SALE!

20 to 50% OFF

ORIGINAL PRICE

PLUS A FREE DRESS

FOR THE LADY WHO CHOOSES IT.

Sizes 9 to 20½

NOVEMBER 1st to 15th

THE ESTELLE SHOPPE

Upstairs Over Kresge's Store

NEW FOR IN-BETWEEN PERMANENTS

Tip Toni

Small Size for — choice of curls.

REGULAR SUPER VERY GENTLE

$1.25

Perfect for "between-permanent" stragglers... bangs, neckline and end curls!

LATTIMER'S DRUG STORE

"ELIZABETH ARDEN BEAUTY CENTRE"

PHONE WO 8-5549 WE DELIVER

DIAMONDS and Dependability

You can depend on our quality just as you can depend on a diamond's beauty to last forever!

12-Diamond Bridal Duette. Set in fine 14 karat gold. $150. Easy Terms

CONVENIENT PAYMENTS

SELECT NOW FOR CHRISTMAS GIVING

$1.00 WILL HOLD YOUR CHOICE

O'Connor's Jewel Box

212 FRONT STREET DIAL WO 8-7422

THE ONTARIO INTELLIGENCER
Ontario Established 1841 — Intelligencer 1927
Published Daily by
THE ONTARIO INTELLIGENCER LIMITED
Belleville, Ontario, Canada.

Subscription rates:
By carrier in Belleville: 25 cents per week.
By mail in Canada: $2.50 per year; $4.75 for 6 months; $2.50 for 3 months.
By mail to U.S.A.: $6.50 per year.
Member of The Canadian Daily Newspaper Association; Member of The Canadian Press; Member of the Audit Bureau of Circulations.

HALLOWE'EN

Hallowe'en used to be a pleasant festival for boys and girls who wished to consult the occult about the choice of a mate. That was several hundred years ago.

Today, Dracula has the chills and fevers all steady with Frankenstein, a man from Mars or an ape. Granted, Dracula is nobody's dream girl and properly should be content with whatever species of fauna it can entangle, but this type of Hallowe'en is ridiculous.

Even a few years ago Hallowe'en could be counted on as a time for jack-o-lanterns, bobbing for apples and egg costume parties. To judge by the array of horrors available to trippets this Hallowe'en a jack-o-lantern looks like an enchanted fairy; bobbing for apples could turn into death by drowning and going-a-gh gaisly—has been replaced by a rubber monster with a dagger in its head and almost-real blood running down its face. Startlingly real rubber masks of thugs, complete with sabre and machine gun, are the rage. The cruder and more scars and masks—Jack, ate for the Bounding terrifying disguises than any pirate from the Bounding Main with a wooden sword, a bandana from his sister's wardrobe and the only earring of what was once mother's matched set.

Realistic horror and life-like gangsterism lacks the leaven of fun and frolic that characterized the costuming of yesteryear. Little girls dressed as little boys or as old men; young boys dressed in skirts, powdered and rouged and tottering on high heels; adolescents in sheets and 10-year-old cherubs with false noses, a crepe witch's costume and a pointed hat are fun. A fugitive from a mad scientist's dalliance with zombies has hardly the same charm.

Hallowe'en has always been associated in the popular imagination with the prevalence of supernatural influence. Hallowe'en is a festival of supernatural experience. Standing room is certain feast days and prayers for any child born on Hallowe'en had the power of perceiving and holding conversation with supernatural beings.

The supernatural being most popularly associated with Hallowe'en is a rather elderly witch of daring habits who sails through the sky on a broom, with or without a black cat as a travelling companion.

Hallowe'en, however, takes its name from All Hallows Eve. All Hallows Day, or All Saints Day, November 1st, was officially instituted as a Christian feast day by prayers for the dead. Pope Boniface the Fourth in the 7th century. Prayers for the departed, and a superstition that the souls of the dead roam about one night a year contributed to the ghoulish nature of the All Hallows Eve observances.

In England, for some strange reason, Hallowe'en became known as "Nutcracker Night," a corruption of the general theme of such shocking proportions that not even modern slang would dare so much.

The Scotch, of course, observed Hallowe'en as a time for consulting the supernatural about the choice of a mate. It has never been clear if such consultations, held in groups, were designed for mutual protection against evil spirits, as a precaution against a too enthusiastic solicitation, or as a means to circumvent the marriage broker.

All trifles aside, however, Hallowe'en or All Hallows Eve, has deteriorated terribly in recent years as a merry moment to be enjoyed by all and sundry. Things are never what they used to be but on past Hallowe'ens when one saw a moppet in disguise and a real monster it was fairly easy to tell which was witch.

WHAT'S A ROYAL HEART FANG?

The Butler Budget shoved Princess Margaret and Group Capt. Townsend off the front pages of Britain's newspapers.

"What's a royal heart pang compared with the sharp ache in your personal pocketbook?" asks Hal Cooper of The Associated Press, writing from London.

Maybe the pocketbook's pains do rank ahead of the difficult problem facing the Princess, as far as many British commentators.

It might be added, though, that people who take this attitude have no moral right to talk about the duties of royalty and the good of the commonwealth.

This privilege belongs only to those who think highly enough of the institution of royalty to be really concerned about the burdens it imposes on the members of the Royal Family.

Their number is probably rather small—considerably smaller than the number of those who are quite willing to tell the Princess what she should do and are more concerned with their own financial worries than the very real mental anguish which the Princess must be experiencing if stories about her love for Townsend are not cut from the whole cloth.

A HAPPY MAN

Sometimes a chance phrase reveals more about a public man than volumes of Hansard and countless platform appearances.

M. J. Coldwell, CCF leader, was marooned in the Rockies for 24 hours when washouts stopped the train on which he was a passenger.

Eventually he and his fellow passengers reached Hope, B.C., by bus.

"We had a wonderful time," says Mr. Coldwell.

That is the remark of a happy man, a man able to live with himself and willing to accept new experiences.

JUST FOLKS

(Copyright 1955, Edgar A. Guest)

By EDGAR A. GUEST

HALLOWE'EN

The bell will ring and I'll fling the door wide
And I'll hear a chuckle or two or three
And I'll know that Hallowe'en's here once more.

The bell will ring and two ghosts I'll see,
Who will moan and mutter a fearful: "Boo!"
As all little ghosts are supposed to do,
And terribly frightened by them And no little beggars will call on me.
I'll be.

The bell will ring and I'll go once more,
When "Feed the hungry" will be plea,
And fed with cookies they both will be,
Though hungry they never have been before.

The bell will ring and I'll happy be,
For I dread to think of a Hallowe'en
When my little chairs at my door will not be seen
And terribly frightened by them And no little beggars will call on me.

OFF THE RECORD

By Ed Reed

"There goes their ball-carrier . . . now they'll have to punt."

LOOKING BACKWARDS

GLEANINGS FROM OUR FILES OF BYGONE YEARS

20 YEARS AGO

OCTOBER 31, 1935

Refreshments — sandwiches, cakes, etc., which had been prepared for Holloway St. Church members who were engaged in practising for a "get-to-gether" concert were not in evidence when they were to be served last night. It was really disappointing to those who had anticipated hot coffee and other nice things to eat. The police believe that boys, who were a little early in celebrating Hallowe'en, are the guilty ones. It is thought that the boys knew where the refreshments had been placed in the basement.

Mrs. Jack Caln and family have left here to reside in Toronto.

Mrs. John Avery of Toronto, is visiting her parents, Mr. and Mrs. Richard Dowling, Bridge St.

Mrs. William Maitls has returned home after spending several weeks visiting friends and relatives in Washington, D.C., Jersey City and Baltimore.

30 YEARS AGO

OCTOBER 31, 1925

Returns from polling stations on October 29, Mr. W. E. Tummon, the Conservative candidate, defeated Mr. Charles Hands, the Liberal candidate and former member, by a majority announced to be 2840. In Belleville Mr. Tummon's majority was 835; he received 3698 votes and Mr. Hanna received 2863 votes. The vote throughout the Dominion remains still somewhat indefinite, although the Conservatives have the largest group so far. The Rt. Hon. Arthur Meighen, the Conservative leader, was elected in Portage La Prairie, Manitoba, and the Rt. Hon. Mackenzie King was defeated in his former riding of North York. This morning the standing was reported to be as follows: Liberals 95; Conservatives 118; Progressives 17; Labor 2; Independent 1; in doubt 14; total 245. One hundred and twenty-three seats are necessary to give a clear majority in the House.

Dr. Alex. Embury, reeve of Rancroft, the Conservative candidate for Hastings-Peterborough, was elected in the bye-election held on the 29th inst., by a majority said to be in excess of 2000 over G. A. Brethen, ex-MP, Progressive in the last parliament.

40 YEARS AGO

OCTOBER 31, 1915

Sir Charles Tupper, Bart., died in Ottawa yesterday morning. The venerable statesman was one of the most picturesque figures in Canadian politics. He was the last of the Fathers of Confederation. For the past few years he lived in Kent, England, and was in his 95th year. He served as High Commissioner for Canada in London, England. In January, 1896, he assumed the administration of Sir Mackenzie Bowell as Secretary of State, and upon the resignation of Sir Mackenzie Bowell as Prime Minister, he formed a Liberal Conservative administration in which he held the office of Prime Minister and Secretary of State from April 27th, 1896, to July 8th, 1896, when the consequence of the defeat of his party in the polls on June 23, 1896, he resigned. He became leader of the opposition in August, 1896. His son, Mr. Charles Tupper of Winnipeg, succeeds to the honors.

From our file copy at this time in 1915: Sir Lomer Gouin and Sir Charles Tupper called on President Grover Cleveland in Washington yesterday.

50 YEARS AGO

OCTOBER 31st, 1905

From our file copy at this time in 1905: A fire was fed one dollar and costs of fifty cents in the police court this morning for having rescued his cow from the custody of the pound inspector. Also that, following item from same issue: If the manager of the opera house would cause a few drops of oil to be put on the hinges of the inside door of the house he would confer a favor on many patrons who are now annoyed by its dismal squeaking.

Bridge Street Methodist Church Sunday School celebrated recently the fifth anniversary of its founding. The oldest scholars living are as follows: Mr. Horace Yeomans, who is now 86 years of age, joined the school in 1837; Mrs. Melissa Ketcheson Lyon, now 83 years, became a member in 1838; Mrs. Hannah R. Ketcheson of Oswego, N.Y., who became a member in 1830 at the age of 8 years; Sir Mackenzie Bowell joined in 1832 when he was ten years old. The Rev. J. F. Wilson is the present leader of the church and Mr. William Johnson the superintendent of the school, has faithfully and attentively filled the position for thirty-one years.

TURKS' TASTES BLOODTHIRSTY

(Spectator, London)

The violence of the Turkish reaction to events in Cyprus surprises no one who has frequented the Turkish cafes.

I remember one near the college of derviches in Nicosia, where the decorations on the walls consisted of two luridly colored prints.

One showed a Sultan sliding off the head of an infidel; another a janissary standing on one leg (the other leg rested on the ground) giving a vertical version of the same treatment to yet another ghastly object.

They simply served to confirm my earlier impression of the Victorian Empire, which centred around a sentence in an old Punch joke: "The turkey sawed the archbishop and the governor in two, and consolidated several other grave breaches of international law."

Eight Hour Day Just a Myth

(Philadelphia Bulletin)

It used to be said that "a man may work from sun to sun, but a woman's work is never done."

It also used to be that many, if not most, workers lived within walking distance of their jobs. They put in a 12 hour day, and it was hailed as a great advance when it became 10 hours. And then even greater gain when it got to be eight.

That's what happened. Workers in city offices and plants have moved to the suburbs. Modern and widening thruway city residents work have moved to the suburbs. Modern and widening highways during rush hours and the two-way traffic is surprising.

Many of these people spend a half hour each day to and from their jobs. Maybe they do work eight hours. But with lunch and two hours for transportation make it 10½ hours. And when they get home they are at least one or two hours of chores that demand immediate attention.

Eight hours? It's nearer 12 in most households today.

Better be Minister

(Milwaukee Journal)

An ambassador with whom we were talking the other day complained to us the chief difference between an ambassador and a minister from his personal viewpoint. An ambassador must be seated near the head of the table, with—we should imagine—a three to one chance of getting next to an old bore. The luckier minister, being of lower rank, gets to sit farther down, where there are excellent chances of sitting next to a pretty girl.

TODAY'S TALK

By GEORGE MATTHEW ADAMS

SIZE AND WEIGHT

It is neither the size nor weight of anything that gives to it its outstanding importance. Instead we recall a prominent business man who remarked that he attributed to his help by weight. A jewel loses its charm, and much of its beauty, if we come to feel that it attracts morbid attention.

Those wrestlers and boxers are frequently defeated by smaller and more agile opponents. Goliath was not an inch or so above five feet in height. The seat of intelligence is not in the head. Brain size nor weight is a safe criterion. They had to be the body of the great poet Pope, he was so small and his body so weak.

These facts also like to boast about their salaries, their estates, or possessions, but most of these things are anywhere near so important as a man's personality, his kindliness or generosity. The only thing I have ever read, or heard, about Governor Lehman is the fact that he was very wealthy. That's not such its weight in gold.

Says Thanks For $42,000

(Sydney Post-Record)

A study of facial expression of words recording by the camera probably was the look in the Michigan truck driver's face, when the woman said, "Well, thanks", and got in her car and drove off. He had just handed to her a purse containing $42,000 in large bills neatly tied together with rubber bands with a piece of paper listing the amount of money.

The trucker halted his truck when he saw the purse beside the road. He had dreams of a trip around the world when he opened the purse and saw what was inside.

"I never saw so much money in my life", he said in telling about his experience.

Then a large car pulled up, and a woman got out. "Give me back my purse", she said. When asked to prove it was hers, she rattled off the amount of money and told him how it was wrapped. "Yep, it's yours", he had said, and gulped.

The woman explained she was driving alone and the door must not properly have closed as she opened it and then closed it tight, but not before the purse fell out on the floor along she discovered the loss. So, the truck driver gave her the purse and said she was on her way to close a deal to buy a store and a business. "Well, thanks", was his only reward.

So Passeth The Old West!

(Brockville Recorder and Times)

We read with a profound sense of shock that that picturesque city of the Canadian west, that was the home of the "gun-toting, buck-a-chain" cowpoke, that city of six-gun carnival, that "open door" bar rooms, rodeos and stampedes, Calgary, was no fit place for the cowpuncher. Not just a plain dreamaker, but a couturiere, by the way.

We find this all rather sad. Imagine a Calgary cowpoke in Alberta is washing away the color of the West. It's unbelievable. "Calgary? My, My! Lace on riding chaps, you guess, will soon be the height of fashion in Calgary. So goeth the old West.

Basic Principle

(Hamilton Spectator)

The Duchess of Windsor's collaborator has quit his job helping her write her autobiography but the reasons for the parting of collegians are inaccurate. Which is the case, that the fellow doesn't grasp the basic principle of memoir-writing: If you're short on facts, put them in the footnotes where nobody will read them.

Personal Health Talks

By DR. WM. BRADY

The Dangerous Age?

Fear plays a star role in many real or imaginary ailments encountered in the menopause or change of life.*

In the first lapse of our second forty years comes the slowing down and cessation of reproductive powers. For folks who are fully informed as to what to expect—nothing at all in most instances—there will be no fear.

Movies have made it abundantly clear even to children that the baby's waning secular vigor can lead him sadly astray. The astray part is the movie; the return home is tucked on at the finish to satisfy the P.T.A. But knowledge of his own motives should protect all but the gullible from resorting to ladies of the night to tell sad, monkey or goat glands, or kindred experiments in the foolish hope of retarding a process in common to all. Such experiments can only empty the wallet and/or the home. Nature proceeds on her way, unimpressed.

U.S. View Of Our Dollars

(New York Times)

Last week the Canadian dollar was quoted at a 2½ per cent discount in terms of our own in the foreign exchange market. It was not the largest discount the relationship had previously even momentarily for three or four half years.

This dip in the Canadian dollar rate does not necessarily indicate a currency in distress. It doesn't even mean that the Canadian dollar is under pressure in terms of our. The parity set for the Canadian dollar in 1946 was the equivalent of 90.9 American cents. On Sept. 30 1950, however, the Canadian Government, after consulting with officials of the International Monetary Fund announced that it was going to abandon this fixed ratio for the Canadian dollar and let the dollar to the forces of demand and supply.

The reason most appeals for such special dispensations, that of the Canadian Government was not stated, but by weakness in its currency but by the fact that it was in a position to do so. In the preceding three months there had been an unprecedented and overwhelming movement of funds into Canadian currency in the period the country's reserves of gold and dollars had risen by $334 millions, with roughly half coming in the month of September alone. This influx of foreign funds could not be sterilized without serious threats. It increased inflationary pressures and threatened the danger of instability—into the country's export industries.

Once released from its official rate, the Canadian dollar started to depreciate. It went down to 100 cents mark, in our currency, by mid-October. There was at first retained last January when it was quoted at a premium of 3 11/16 cents. Since that time it has been receding more or less uninterruptedly, a fact explained by the country's measure by a change in the direction of capital movements, principally in the direction of the United States.

This being so, some might say that the time was at hand for Canada to put a revaluation up to a fixed exchange rate. There are others, however, who profess to see no reason why Canada that are too vital to risk jeopardizing at this stage of prosperity and knowing a change of currency policy. They note that the flight of capital has now been repatriating Canadian securities held abroad. And she recently picked up a large Australian bond issue that in other days might have come to the American market. They ask if Canada may not be emerging as a country financially and industrially self-sufficient and if indeed she may not be becoming a supplier of capital to the outside world. If that were the case we might be about to witness the unfolding of a really significant chapter in the monetary story of the industrial revolution.

Madawaska Language

(Fredericton Gleaner)

In swashbuckling Madawaska County, indeed throughout northern New Brunswick, it is inevitable that French is quite pungently spiced with English.

Correct French for lemonade, for instance, is "un citron pressé," rather than "limonade," which is rarely used; "un jeu" for baseball, "un ball" at a baseball game, "un beau hit" for a home run. Thus New Brunswick French insinuates itself into the vocabulary of many French terms there is no precise English. We have borrowed "un rendez-vous" — perhaps kindness or "un accident" — but "un" does not say it precisely. Similarly "la joie de vivre" and "déjeuner à la fourchette" are inexpressible in English.

French terms are more logical. A hobby in French is "un violon d'Ingres." It is said that Jean Marie Ingres was a painter; as a hobby he played the violin; and in his garden on one occasion, a time, that is your "violon d'Ingres." A temperate husband is "mene par le bout du nez" (led around by the nose.) A man "mange ses mots" (eats his words.) A tip is "un pour boire." (For a price of a drink.) These are all very logical.

But in English it baffles the learner. Take the word "fast." A business man from Edmunston, in town the other day, remarked that if he paddles his canoe across the river for 10 minutes, he travels fast; if he moors it to the wharf, then the canoe is fast; if he shuts the gate very little, he is on a fast; if he paints the town with three consecutive evenings, his English friends tell him he is a fast liver; if can speak English," he says, "but I do not understand it!"

Then there is the matter of French words that have practically become part of the English language — puisant, tete-a-tete, bric-a-brac, and so on. How frequently are they used? In this connection, H. W. Fowler, in "Modern English for King's English," writes as follows:

"Display of superior knowledge is a great a vulgarity as the display of superior wealth; greater, indeed, inasmuch as knowledge should tend more than wealth towards direction and general management; the guiding principle in using French words in English is to use them as if one is one of the select few to whom French is second nature is incomprehensible and rude."

Critical Zone

There is still a critical zone of unemployment—the one just north of the cars.

THE PACKSACK

By GREGORY CLARK

The father of my new nephew, who is a relative of mine only by marriage, was giving the twenty year old son some counsel with regard to choosing a girl for his wife.

"Son," he said, "I have only one piece of advice to give you. Marry a girl who can't cook."

"Aw!" said my nephew, bitterly, "Yes, and I warned up to me has been my experience that brunettes can cook better than blondes. Most blondes can do is what they call casseroles."

"Uncle Greg!" interrupted my nephew.

"Yes?"

"What about falling in love? If you are in love, can you go looking around at frying pans in the girl's kitchen, or see if she's got an appendix scar, or go snooping through their closets to see if she has a fur coat?"

"Fortunately," I confessed, humbly, "no."

Keep Your Eyes Down

(Hamilton Spectator)

A hint for the Monday-by-youth: Take out something cheerful to read on the bus — it will take your mind off the little old lady standing beside your seat.

Strength for The Day

DR. EARL L. DOUGLASS

GET OUT OF THE WAY OF CATASTROPHE

There are quite a few people today who are beginning to doubt the potency of what appears to be the current religious revival.

More people believe the church today than at any other time in our nation's history. The churches are overcrowded. Many thousand people now seem to have an interest in religion which far exceeds the general interest of a few decades ago. But at the same time we have more divorce, more acute domestic disturbance, more juvenile delinquency than ever before. Our criminals get younger by the year, and crime increases at a shocking rate. Our morals appear—at least among the middle classes—to be much worse than they were a generation ago.

Our age is a glorious age of scientific achievement. Social morality is higher than it has been in many previous ages. Society seems to be taking a backing. A situation of this sort is always a warning signal for any civilization. According to Toynbee, nineteen civilization have come and gone. Always as a civilization took a nose dive, it began to manifest certain of the symptoms we are manifesting today.

We had better be careful lest Destiny toss our civilization on the scrap heap with the rest of them.

SCOTT'S SPRAY POOP

U.S. MEDICOS AID A-BOMB VICTIMS

Shigeko Mimoto, left, and Sunue Oshima, right, two of a group of Hiroshima victims brought to the U.S. some months ago for plastic surgery, receive a visitor at a New York hospital. The girls were left badly disfigured by the first atomic bomb ever used in war—the one dropped by an American B-29 on Hiroshima, Japan, on August 6, 1945. (Central Press Canadian).

Paper Proposes State Ownership Of Companies

MONTREAL (CP)—The Gazette today prints on its front page lengthy extracts from an editorial in the French-language Montreal daily Le Devoir which posed the possibility of compulsory state ownership for one or more newsprint companies.

In its editorial Saturday, Le Devoir said:

"Will it be necessary to bring about the nationalization of International Paper or St. Lawrence Paper to bring back to the papermakers a true understanding of their obligations?

"If this extreme solution were to become necessary there exists in Quebec a 'social climate' capable of rendering rapidly popular such a proposition."

The editorial mentioned company statements and also charges in the United States of a cartel in the newsprint industry, it added:

"Judging by the contradictory declarations and the evident falsities formulated in the course of the last few weeks by a few newsprint magnates, the only cartel that exists is that of stupidity. On this ground, one can say that the paper-making cartel has a monopoly."

FIND CHILD'S BODY

FOWERS LAKE, N. D. (AP)—The body of LaVerne Cook, 4, for whom an estimated 3,000 men searched three days, was found last a year ago, was found Sunday in a slough one mile from his farm home. Sheriff Ole Engel, identified clothing on the body as that worn by LaVerne the day he disappeared.

TEARS SHED AS 77-YEAR-OLD RAILWAY MAKES LAST RUN

Last run of its career is made by the Collingwood Flyer as it chugs into Beeton, Ont. Many tears were shed by residents of Beeton, Alliston, Lisle, Creemore, Dunvron, Nottawa and Collingwood over the passing of the 77-year-old line which was the first in the district and had developed many happy times when his whole face looked that way.

Aw, I told you it was hair, what's a use of changing the subject? I said, and pop said, That's no hair, Yes gosh, it be that you've plucked your eyebrows?" he said. Aw heck, here's a real hint, I said.

And I quick mussed my hair up in all directions, and ma said, Now you're not going to sit here like a scarecrow in an abandoned field. Go right back and come down looking like a gentleman, she said.

Meaning the way I came down in the ferst place.

Proving the best reason to do our good actions is probably for our own conscience and not to surprise somebody else.

Donations to Community Chest

H. W. Ackerman	$100.00
Albert's Style Shoppe	15.00
James Alexander	1.00
Joe Alexander	1.00
Mrs. C. A. Allen	2.00
Miss Margaret Allin	2.00
Mrs. R. Armitage	2.00
Mrs. J. Armstrong	2.00
Artistic Ladies' Wear	25.00
Ashley Furs	25.00
Ashley's Service Station	5.00
Babies Hospital, Home,	10.00
Howard Bankey	1.00
J. S. Barber & Son Florists	15.00
Doug Barlow Service Station	5.00
Barnes Wines Ltd.	50.00
James Barnett	1.00
Bartlett Egg Grading	10.00
Miss Lillian Bassett	1.00
Belleville Metal & Waste Company	5.00
Belleville Door Car Co.	15.00
Belleview Glass & Mirror	5.00
Bellvue Acceptance Corp.	25.00
Belmont Restaurant	25.00
Mrs. W. Bird	1.00
Mrs. J. Blanchette	1.00
Black's Meat Market	10.00
Black's Wholesale Ltd.	25.00
H. L. Blacker	10.00
Howard Blanchard	1.00
Jamieson Bone & Co.	100.00
Clifford W. Booth	2.00
Bond Clothes Shop	2.00
Mrs. J. Boyer	2.00
Mrs. R. A. Brandon	5.00
Brewers Warehousing Co. Ltd.	50.00
Brickman's Service Stn.	2.00
Mrs. Emma Bristol	2.00
Brittania Beauty Salon	2.50
Miss B. Brooks	2.00
Alfred Bryant	2.00
Mrs. N. P. Buck	1.25
W. J. C. Burgoyne	5.00
Mrs. C. T. Burley	2.00
Dr. H. W. Burns	10.00
A. C. Burrows	1.00
Jack Bush	10.00
Mrs. A. C. Burton	5.00
Mrs. Helen Calvert	3.50
Mrs. C. A. Campbell	1.00
Campbell's Auto Body	5.00
Canadian Tire Corp. Assoc.	50.00
F. J. Carroll	1.00
Harold Carruthers	2.00
Mr. F. M. Carscallen	2.50
Mrs. R. B. Chadwick	5.00
J. A. Charlton	2.00
C. D. Clapp	1.00
Dr. John M. Clark	5.00
R. S. Clarke	1.00
College Motors, G. Crake	2.00
Dorothy F. Connor	20.00
Miss Grace Connor	10.00
Bill Cook Cigar Store	10.00
Miss Helen Cook	5.00
W. Cook Warehouse	10.00
Mrs. W. J. Cook	10.00
Miss A. M. Corey	100.00
H. Corby Distillery Ltd.	250.00
J. M. Cousins	2.00
Daniel S. Cox	5.00
Dr. G. H. Craig	25.00
Duff's Drugs	25.00
Duffy's Cities Service Station	10.00
Al Dunlop	2.00
Mrs. Margaret Eames	.50
Belleville Chapter 55, Order of Eastern Star	25.00
Dr. R. W. Edwards	2.00
Miss Sheila Edwards	15.00
Jack Elliot	2.00
Elliott Motors	25.00
Miss Lois Emerson	1.00
Mrs. Edna Emery	3.00
Dr. R. H. Empson	20.00
Estelle Shops, Miss Wellman	2.00
A. L. Evans	2.00
Rev. J. F. Everson	15.00
Miss Helen I. Fargey	2.00
Mrs. E. Farnsworth	2.00
G. Feather	1.00
Miss F. Ferguson	10.00
Finkle Electric	10.00
Wm. Finkle Machine Co.	3.00
H. Fitton	.50
J. Fitzpatrick	1.00
Y. H. Foley	5.00
Dr. Paul Fosier	2.00
W. Fox	2.00
W. Francis Billiards	2.00
G. French	2.00
J. A. Fullerton	2.00
J. Gajdicar	.50
P. Gardiner	10.00
Meening pop and ma, and I went down to dinner and waited to see what they would say.	2.00
Being nothing, and after a while I said, Does anybody happen to notice anything unusual about me	6.00
for a change?	2.00
The result being they both looked at me, and pop said, Well now let's see. Let me it a game of	5.00
20 questions. Is it animal vegetable	2.00
or minereal? he said.	4.00
It's hair, I said.	
Being the biggest hint I could of gave them, and ma said, Let me see, hair. Goodness I believe he's growing a mustash. No, it's only a smudge on his upper lip, she said and pop said, So it is, he probably left it there to remind him of the many happy times when his whole	

Little Benny's Notebook

I was washing my hands and face for dinner by special request, and I got a saddin idea and brushed my hair so hard and long that every hair stayed down perfect and the part was strate all the ways back, and I thought, Oh boy, will they be surprized.

THE TWINS IN COLOUR, TOO.

Sunshine Yellow or Spring-Time Green . . . two fresh, new colours created exclusively for the Westinghouse Laundromat and Clothes Dryer.

As you know too well, most of washday's work and worry comes after your clothes are washed. Sooping . . . lifting . . . lugging . . . climbing stairs, worrying about rain, snow, sleet, smog, soot, dirt.

But there's no need to work or worry through another washday. Just put a new Westinghouse Clothes Dryer with your own washer and there you are . . . no more heavy work . . . no more worry . . . and perfect washday weather all the time.

Call your Westinghouse dealer now and learn how easy it is to own a new Westinghouse Clothes Dryer at its lowest-ever price!

Fast, Economical Drying — Exclusive direct air flow system forces warm, filtered air directly through the tumbling clothes. They come out soft, fluffy and rewed smelling — dried faster, at less cost.

Flexible Control — Choice of three settings, 1st Heat on "Dry" for completely dry clothes. Use time settings for uniform damp-drying and short time settings for safely drying the new miracle fabrics.

Choice of Temperatures — Heat Selector Dial provides three temperature zones for properly drying all fabrics. Settings are "Regular" for most fabrics and "Low" and "No Heat" for sensitive synthetics.

YOU CAN BE SURE... IF IT'S Westinghouse

See Television's Finest Hour "Studio One" Monday Night 10 P.M.

Specifications Subject to Change Without Notice

REPAIRS ON ALL MAKES OF WASHING MACHINES

● FAST SERVICE ● EXPERT WORKMANSHIP

CIRCLE SERVICE

BELLEVILLE LTD.

368 COLEMAN ST. WO.8-6791

'DO IT YOURSELF'

now you can beautify a 10'x10' room $7.90

FOR AS LITTLE AS

— WITH NEW PRE-PASTED WASHABLE WALLPAPER!

It's the greatest decorating news in years. Now the makers of famous Sunworthy wallpapers offer you Canada's first inexpensive Pre-Pasted wallpaper.

All you do is wet it . . . and slide it into place. There's no muss! No fuss! It's easy . . . it's fun to decorate with new Pre-Pasted Wallpaper. Sunworthy precision-trimmed edges provide perfect joins.

It's washable too! Ordinary dirt and kiddies' finger marks will vanish like magic with soap and water.

NEW PRE-PASTED Sunworthy WASHABLE WALLPAPER

See the exciting new Pre-Pasted Wallpapers at your nearest Wallpaper dealer.

CANADIAN WALLPAPER MANUFACTURERS LIMITED, LEASIDE, TORONTO 17, ONTARIO

FIRE INSURANCE

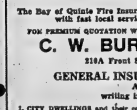

MOST FIRE INSURANCE IS THE SAME . . . UNTIL YOU HAVE TO USE IT.

The Bay of Quinte Fire Insurance Company provides Farmers with fast local service at rock bottom cost.

FOR PREMIUM QUOTATION WITHOUT OBLIGATION WRITE TO:

C. W. BURR and SON

210A Front Street, Belleville

GENERAL INSURANCE AGENTS ALSO

writing insurance on:

1. CITY DWELLINGS and their contents. (Broad perils including windstorm, glass breakage, malicious damage, collapse, falling objects, rupture or freezing of hot water or plumbing systems and other risks.) Our service includes periodic review and survey.
2. CITY BUSINESS PROPERTIES and contents, (including loss of business earnings, liability for injury or damage to property, glass breakage and other risks). Our service includes periodic review and survey.
3. CITY AUTOMOBILES, (immediate protection can be arranged). Each policy is serviced and reviewed periodically by our agency to assure,
   (a) Best rating classification for your situation.
   (b) That your policy as issued gives you the protection you think you have.
   (c) Prompt action should you be involved in an accident.
4. Many other insurable hazards. Ask us about any insurance.

EARLE DARRAH

WALLPAPER AND PAINTS

54 BRIDGE ST. E. DIAL WO 8-6078

QUINTE PAINT AND WALLPAPER

38 McANNANY ST. DIAL WO 8-5304

SCHWAB'S

222 FRONT ST. DIAL WO 8-5765

COCCUS MOBILIS

We offer this as a Lazie label for a brand-new type of barnyard fowl—a skating rooster. "Buster" is reported to be a nonchalant performer on a pair of 3-inch roller skates taped to his feet. Need we add that they're of *feather-weight* aluminum.

No less impressive than this fowl's spirit of derring-do is the resourcefulness of the designers and engineers who dream up new uses for aluminum—from gadgets (see above) to furniture to minesweepers. It keeps Alcan's researchers busy, working with customer companies with new ideas on how to use aluminum to create lighter, more lasting products.

ALUMINUM COMPANY OF CANADA, LTD. (ALCAN)

David's ELECTRIC LTD.

● APPLIANCES ● TELEVISION ● FURNITURE

Belleville — Trenton — Picton

SOCIAL and PERSONAL

OUT-OF-TOWN-PERSONALS

Mrs. Addie Rhodes, Picton, is a patient in Kingston General Hospital, due to an accident in which her hip was fractured.

Q.S.T. Club LA. Sponsors "Dessert Bridge"

The ladies' auxiliary of the Quinte Skating and Tennis club held a "Dessert Bridge", the third in a series in the club lounge on Wednesday evening.

The prize winners were as follows: ladies, Mrs. W. J. Armstrong; consolation, Mrs. A. Whitfield; travelling prize, Mrs. W. Harvey; men, Homer Townsend; consolation, George Durno.

Mrs. Phil Jeffery, Mrs. Edgar Bateman, Mrs. Eric Whitfield, Mrs. Ernie Summers and Mrs. Wilbur Tanner were the hostesses for the evening.

Card Party Held By C.W.L.

An enjoyable evening was spent recently in Holy Rosary Hall, when the C.W.L. entertained a large crowd.

There were thirty tables in play and winners are as follows, ladies, Mrs. E. Durkin, Mrs. Parson; consolation, Mrs. M. Lynch; lone hands, Mrs. Davidson; men's, A. Eves, J. Tessaro; consolation, E. Dafoe; lone hands, B. Schrieder.

The jack pot was won by Mr. A. Eves with a score of 87 points. A new jackpot will start at the next card party.

The basket of groceries was won by Mrs. W. Rigg.

Refreshments were served by Mrs. H. Brown and her committee, and a social time spent.

Sidney Twp. Public Speaking Finals Held

Sidney township public speaking contest finals were held on Thursday evening in the Wallbridge hall, which was well filled with interested teachers, friends and many parents for the occasion. Reeve Earl Morrow presided as chairman.

The 17 contestants were introduced by Alex Cummins, inspector of South Hastings public schools.

The winners of the junior division were, 1st Douglas Irvine, "Turned school subject"; 2nd, Gary Stampede"; 2nd, Marlene Garrison, Wallbridge school, subject, "Smart Salesmanship".

Senior division: 1st Sharon McDonald, Avondale school, subject, "Stratford Shakespeare Festival"; 2nd, Gerrit De Bruyn, River Valley school, subject, "Davy Crockett".

The winners of the senior division will speak at Belleville on November 4.

A pleasant sing-song was led by Miss Pitman.

Dior Says Knees Not as Pretty As Buzzums

TORONTO (CP)—"Knees," says Paris designer Christian Dior, "are not as pretty as bunums."

But although Mr. Dior may have some difficulty in pronouncing "bosoms," he states emphatically that they have an important place in the fashion of the immediate future.

With that in mind, the famed French designer keeps mi'lady's keep under cover.

Mr. Dior, who arrived in Toronto Thursday to renew old acquaintances, said there will be no "drastic changes" in women's styles next season.

But, he adds, "even savages must have styles" so there will be a few adjustments in 1956.

He had a pat on the back for Canadian designers. Canadians, he said, "need not be envious of any other country" when it comes to fashion. But Canadian designers still had to take the lead from Paris.

ASK DAMAGES

Mr. Dior's lawyers estimate his current designs worth $1,250,000.

That's the figure he and some fellow Paris designers are asking a judge to get from four United States "cut-rate" style houses, contributed to apply on the Auxiliary allocation.

The importance was stressed of fully and promptly filling out the yearly report forms soon to be mailed to each society.

Mrs. C. E. Hicks, of Bloomfield, vice-president of the section, presided for both morning and afternoon sessions.

Following the opening hymn, the minister of the church, Rev. Robert Sherwin, offered prayer, after which the devotions were conducted by Miss Edith Burley and Mrs. Richard Potter, the subject being "Discipleship—Our High Calling. We witness best by what we are, and it is our high privilege to introduce Christ to others who know Him not."

Mrs. Hicks, in her opening remarks, reminded the ladies that "every organization worth anything at all, makes demands on its members, and to be a member a worthwhile job. To be a consistant Christian in service we need fellowship with Christ and better knowledge of our sisters in other lands."

PROGRAM

At all five rallies of the Belleville Presbyterial which are held during October, the work of the following departments was stressed: Literature, periodical, Christian citizenship, Christian stewardship and the need for candidates for full time church service. The special secretaries of those departments presented the plans for each branch of the work, visiting each auxiliary.

1—Mrs. Pierce Jones of Picton, one of this group, gave an interesting literature review and mentioned the study packet, the "Missionary Monthly" and the "United Church Observer;" as being of great value in the new study of the oldest and newest Canadian citizens, the Indian and the newcomers to Canada's shores. She also told of the splendid books of the new reading course, many of which are to be found in public libraries. Mrs. Jones urged to send some of their young girls to the School for Leaders.

2—Mrs. M. R. Davidson, of Belleville, Christian citizenship secretary, urged that each department of this work be stressed in some special way. She mentioned in the year: temperance, social welfare, world peace and racial brotherhood. She stated that the United Church turns "thumbs down" on all forms of gaming in raffles, "though it means easy money for good causes. The drinking church member is a social menace, but the gospel of Jesus Christ has power to transform personalities and societies. The "Christian Citizenship" packet will assist secretaries in the work. Later in the program Mrs. Davidson inspired all with a lovely solo. Mrs. George McKillop was her accompanist.

3—Mrs. R. G. Coulter, of Belleville, secretary of Christian stewardship for Belleville Presbyterial, assisted by Mrs. E. W. Jones, of Foxboro, the treasurer, explained many points regarding the best methods of raising the annual budget in the stewardship way.

Although there was an increase last year of giving, yet many needy phases of the work lack sufficient funds. The allocation for this next year is requested to be an increase of $700 over last year's givings—really only about 58 cents more for each member or one more missionary circle organization.

Systematic and proportionate giving by weekly or monthly envelope was stressed.

In Memoriam Certificates are now available for friends of WMS members deceased, to be presented in place of flowers to their memory and the money thereby

"They stole our patterns, and their reproductions aren't even accurate," he said.

In 1947, Mr. Dior was a relative unknown in the fashion world when he hit Paris with his below-the-knees "new lo k."

He's gone to the "H", the "A" and the "Y"-look since then.

"I guess I'll do. I could make a fashion out of the 'Z'," he said. "But what's the point?"

Although he designs stretching fashions for women, Mr. Dior favors for himself a three-button single-breasted suit that was conservative 30 years ago. He has never been married.

Pr. Ed. Section Belleville Presbyterial WMS Annual Rally Held at Cherry Valley

Women from all sections of Prince Edward County section of Belleville Presbyterial W. M. S. gathered in the attractive village church at Cherry-Valley for their recent autumn rally.

Mrs. C. E. Hicks, of Bloomfield, vice-president of the section, presided for both morning and afternoon sessions.

Following the opening hymn, the minister of the church, Rev. Robert Sherwin, offered prayer, after which the devotions were conducted by Miss Edith Burley and Mrs. Richard Potter, the subject being "Discipleship—Our High Calling. We witness best by what we are, and it is our high privilege to introduce Christ to others who know Him not."

Mrs. Hicks, in her opening remarks, reminded the ladies that "every organization worth anything at all, makes demands on its members, and to be a member a worthwhile job. To be a consistant Christian in service we need fellowship with Christ and better knowledge of our sisters in other lands."

PROGRAM

At all five rallies of the Belleville Presbyterial which are held during October, the work of the following departments was stressed: Literature, periodical, Christian citizenship, Christian stewardship and the need for candidates for full time church service. The special secretaries of those departments presented the plans for each branch of the work, visiting each auxiliary.

1—Mrs. Pierce Jones of Picton, one of this group, gave an interesting literature review and mentioned the study packet, the "Missionary Monthly" and the "United Church Observer;" as being of great value in the new study of the oldest and newest Canadian citizens, the Indian and the newcomers to Canada's shores. She also told of the splendid books of the new reading course, many of which are to be found in public libraries. Mrs. Jones urged to send some of their young girls to the School for Leaders.

2—Mrs. M. R. Davidson, of Belleville, Christian citizenship secretary, urged that each department of this work be stressed in some special way. She mentioned in the year: temperance, social welfare, world peace and racial brotherhood. She stated that the United Church turns "thumbs down" on all forms of gaming in raffles, "though it means easy money for good causes. The drinking church member is a social menace, but the gospel of Jesus Christ has power to transform personalities and societies. The "Christian Citizenship" packet will assist secretaries in the work. Later in the program Mrs. Davidson inspired all with a lovely solo. Mrs. George McKillop was her accompanist.

3—Mrs. R. G. Coulter, of Belleville, secretary of Christian stewardship for Belleville Presbyterial, assisted by Mrs. E. W. Jones, of Foxboro, the treasurer, explained many points regarding the best methods of raising the annual budget in the stewardship way.

Although there was an increase last year of giving, yet many needy phases of the work lack sufficient funds. The allocation for this next year is requested to be an increase of $700 over last year's givings—really only about 58 cents more for each member or one more missionary circle organization.

Systematic and proportionate giving by weekly or monthly envelope was stressed.

In Memoriam Certificates are now available for friends of WMS members deceased, to be presented in place of flowers to their memory and the money thereby

Many Enjoy B.C.I.V.S. Formal Dance

The Students' Council of the Belleville Collegiate Institute and Vocational school presented its annual commencement formal on October 28. The attendance at the above was outstanding with many representatives from other secondary schools in the district.

The decorations which were done by the Art Club of the school carried well the theme of the Orient and Egypt. Colorful streamers stretched above the dancers from wall to wall.

The ladies from the Home and School assisted the committee by providing refreshments.

Dancing, to the music of Bruce Parsons and his orchestra, continued from the end of the commencement exercises until one o'clock.

ried them to the dining hall for luncheon.

AFTERNOON SESSION

The afternoon session opened with the hymn "O Canada", using the version written by Rev. J. E. MacKay. Rev. J. L. Ross offered prayer for the work of Christian Missions.

Miss Brown began her address in lyrical Chinese fashion, with a Chinese phrase which, translated, meant, "I am truly unworthy." Miss Brown said of the interpreter of the hymn, "He filleth with His fullness"—all things with love, increase, His every day year with goodness, with plenty, and with vices."

"Someone has said it is worth a trip around the world just to see Hong Kong. It is one of the strategic spots in the struggle between the free world and the Red Curtain. There we live and work, always, in the midst of refugees. Hong Kong is just 11 miles distant. More than a million refugees poured into Hong Kong. Relatives took in as many as they could but nearly a million had to find shelter in little shacks made of whatever was available, and sometimes just on a hill-side in somebody's doorway. Working through the Church of Christ in China, we try to do what we can, but this refugee church is miserably weak in material. Spiritually they are great.

CRITICAL YEARS

The year of 1951 was a most critical one for the church had no schools to train its leaders in Hong Kong. So they offered two months' training in the Union Theological Seminary. Here Christian literature was constantly produced and such in praise of Stalin.

"We resolved, with the help of the grant from the United Church, to print the children's book again, "Happy Childhood". The project was helped. Among them were PHDs, artists, writers, some of them Germans and White Russians living in hovels. Thus, in 1951 a small propaganda weapon was born with relief money. A new church, a new school and a clinic were part of The Lutheran Missionary Society sent money for a small school built to train Bible women.

10,000 HOMELESS

"The big fire in 1953 left 10,000 people homeless. In times of drought, many fires broke out because of shacks built of inflammable. In 1953 another fire left 60,000 homeless. Of course, that year we called Toronto. "Can you give us any help?" "To our great delight they sent $5000.00 to help the overpowering need for food and housing. At one time eight million meals, free, were given in four months. We, W.M.S. to build ten houses, two rooms in each. Wycliffe Village it is called. It was for use of Christians or those who were sympathetic to the Christian ethic.

Today there are villages with a fine modern hospital for the lepers and 1,000 blind from communist China.

"The Christian church is throbbing with new life in Hong Kong, and day by day they look on from the other side of the Iron Curtain,

Baby's Colds
Relieve Suffering Fast-Effectively with VICKS VAPORUB

"Guess I should have looked in the YELLOW PAGES
YELLOW PAGES tell you... who sells it, the Firm's address, the telephone number

Mother at Five and Son Both Living, Doing Well

Editor's note: Sixteen years ago, the world was startled to learn of the birth of a healthy baby boy to a five-year-old Peruvian girl in Lima. Known in Peru's best specialists confirmed the event, but could not offer an explanation. Mother and son dropped out of sight. Here's the story of how they've lived the years since Lisa Medina became the world's youngest mother.

By LUIS LEON

LIMA, Peru (AP)—The clock on the scrubbed tile wall of the operating room in Lima's maternity hospital showed 9:05 a. m.

In the galleries, more than a score of doctors watched intently. At the operating table stood a colleague, Dr. Gerardo Lozada.

They were waiting to observe the delivery, by cesarean section, of a baby from a five-year-old mother. On May 14, 1939, it was, ironically, Mother's Day in Peru.

By 9:35 a. m., the operation was complete. Gerardo Alejandro Medina, a healthy baby boy, was born. Ten minutes later, the world's youngest mother, Lisa Medina, opened her eyes and said she was feeling well. The baby by her side, until she noticed with surprise it could move its arms, legs and eyes.

MYSTERY TO DOCTORS

Lisa's pregnancy had gone before this half-Indian, half-white child, born in a poverty-ridden Andean village, became the new baby was her own child. She would, for a long time, believe it was a new brother.

Almost every gynecologist practicing in the area of Lima traveled to the maternity hospital to study the strange case. None could explain the pregnancy.

Some pointed out there were frequent festivities celebrated by Indians in Andean villages like the one where Lima was born. These often ended up in orgies in which rape was not uncommon. But if this theory were accepted, there still was no explanation of how a five-year-old girl could conceive a child.

Lisa and her son dropped out of sight but Dr. Lozada kept in touch. A pale, pretty girl of 22, she now is an employee in Dr. Lozada's private hospital in Lima.

When I went to see her at the hospital, a friendly doctor helped. Her father Lisa had avoided interviews and would be extremely reluctant to talk about herself. She was.

"Why do you come to disturb me?" she asked.

PROMOTERS REJECTED

Finally she agreed to answer a few questions about what her life has been like. She explained that after her baby was born she was approached by hundreds of representative who wanted to exploit her and her son abroad.

Doctors turned the offers down with indignant rejections. Lisa's father, Tiburcio Medina, who thought only of his daughter's health finally had been opened to him and his family.

The only publicity fanfare dwindled the father finally took Lisa and his new grandson back to their mountain village and went on cultivating the small piece of leased land as he had done before.

Later, Lisa was taken to the capital and exiled by people who had taken an interest in the case and felt pity for her. The top Cerro de Pasco oil company, a subsidiary of the New York Rockefeller interests, decided to help her. She probably the best bugle player the school ever had.

Lisa told me the boy is fine, is still in school—and wants to be a doctor.

Catholic Women to Undertake 'Decency Crusade' on Books

TORONTO (CP)—A "crusade of decency" directed at the corner book stand is to be undertaken by Roman Catholic women in Ontario.

Every bookstand in every city, town and village in central Ontario will be visited by teams from the 11,000-member provincial Catholic Women's League, Nov. 14 to 26.

They will check the dealer's supply against a list of more than 300 books and suggest that any appearing on the stand be returned to the distributors.

Mrs. George Davis of Toronto, the league's convener of the project announced Thursday night 600 women are being trained for the campaign.

"They will be friendly and courteous," she stressed. "The organization of Decent Literature in the United States

OFFENSIVELY SEXY?

Books on the list have been disapproved by the NODL reviewers each of whom is a mother, who asked of them:

Do the books glorify or condone base characters or immoral acts?

Do they contain material offensively sexy, portray illicit love, use blasphemous, profane or obscene language?

Do they treat in a manner unfit for the curious minded?

Do they tend to create disrespect for legitimate law and its officers?

Mrs. Davis said the NODL is a Catholic organization. Its Edivce, she said, has been accepted by Catholic women's groups in many parts of the United States.

PUBLIC APATHY

She said the campaign is necessary "mainly because of public apathy over lewd literature which tends to control indecent literature.

"Even when an indictment is obtained there is a conviction is often difficult. Rarely do we see a lurid publication on what is illegally lewd or obscene.

"We are approaching dealers rather than publishers, because we do not believe an appeal to the publishers' conscience would get us. They are more interested in profits than the moral danger of the trash they are issuing. For years various groups have been passing sumptuous resolutions on this subject. But resolutions get nowhere."

Mrs. Davis said the parish for the archdiocese of Toronto has been asked to set up teams of two women, who will attend to bare dealers in the parish.

WILL RETIRE

TORONTO (CP) — Education Minister Dunlop said Friday Rev. Rene Lamoureux, principal of University of Ottawa Teachers' College, will leave Nov. 1. Dr. Lamoureux will be succeeded by Dr. Leo-Paul Pigeon.

Making of Soapde China Shown At Women's Guild

The Women's Guild of St. Andrew's Presbyterian church held its monthly meeting in the church parlors.

The Guild agreed to place flowers in the church, anniversary Sunday also to purchase 50 steel folding chairs and 12 steel tables for bazaars and teas.

Mrs. Ryan reported the bazaar to be held last of November was progressing well.

The speaker, Mr. J. Blackburn was introduced by Mrs. Williamson. Mr. Blackburn of Stroud's gift shop, showed a picture on the making of Spode china and he also displayed some Spode chinawares in the process of manufacture which included the four steps from the biscuit to the finished glazed plate.

Mrs. Gelsthorpe thanked Mr. Blackburn for his interesting film and talk.

Refreshments were served bringing the meeting to a close.

Northern Electric Club Holds Dance

A most enjoyable evening was spent on Friday when the Northern Electric Club held its annual Hallowe'en dance at Club Commodore with approximately 250 present.

Dance prizes went to the following, Mrs. Dorothy Jaynes, Doug. Rogers, Albert Acheson, George Wedak, Mrs. Doreen Watson and Jim Reid.

Door prizes were won by Joe Rucke and Mrs. Keith Weeks.

Mel Wilkis was entertainment chairman for the evening.

AEROWAX SAVES RE-WAXING!
The SHINE stays
COMES BACK AGAIN and AGAIN with EASY SUDSING
Save 22¢/qt Refill
AEROWAX
FLOOR WAX 43¢

IT'S HERE!
all new Toni
odor-free
trouble-free
AS A WAVE CAN BE!
REGULAR SUPER OR VERY GENTLE $2.00 plus tax
NEW
AND NEW Tip Toni
Small-size kit for "between-appointments" touch-ups
REGULAR, SUPER, VERY GENTLE $1.25 plus tax

DUFF'S DRUGS
"Your Friendly Store"
DIAL WO 8-7928 WE DELIVER

try it for 14 days
NEW SCHICK "25"
with black and silver Caddie Case
31.95
You be the judge! The newest and finest shaver ever made by Schick must give you the closest shaves your face has ever felt or your money back in 14 days!
money-back guarantee
New Schick "25" with black and silver Caddie Case

Something for Me
FREE??
Yes, Indeed. Ontario Cookware, Box 247, Belleville, has a
BEAUTIFUL STAINLESS STEEL GIFT
FOR EVERY SINGLE WORKING GIRL IN BELLEVILLE AND DISTRICT
Just Send Your Name and Address and Your Gift will be Delivered Promptly!
You will also be given an opportunity if you wish to See Something Brand New in Stainless Steel Cooking Utensils.
Write Now, We're Sure That You Will Be Pleased with Your Gift.

Special 5.00 trade-in
for your old electric shaver!
new Schick "25" 31.95
less trade-in 5.00
you pay only 26.95

$1.00 WILL LAY IT AWAY FOR CHRISTMAS GIVING
BUDGET TERMS AS LOW AS $1.00 WEEKLY
BERT LEWIS
JEWELLER
325 FRONT STREET DIAL WO 8-9041

BEAUTY

By HELEN JAMIESON

HOW TO APPLY FACE ROUGE PROPERLY

Proper face effects 'rouge should always be applied in a good light and before an equally good mirror.

To look natural, face rouge should be applied subtly. Nothing shrieks of artifice as two round spots of bright red on the cheeks and nothing so detracts from the effectiveness of a complete make-up job than rouge improperly applied.

The first thing to do is to decide on the type of rouge which is best for you. It comes in three varieties —cream, liquid and cake. The new liquid ones and the cream types are especially easy to use since they glide on smoothly and, if you overdo the application, a tissue will remove the excess with a quick touch.

Cake rouge is good for touch-ups during the day. This kind of rouge, unlike the liquid and cream variety, goes on after powdering. The liquid and cream varieties should be applied immediately after the foundation and should be well blended before the powder or pressed powder is applied.

It's smart to use your face rouge and your lipstick in the same shade. That means, for instance, a blue-red lipstick with a rose rouge and a geranium rouge with an orange-red lipstick.

The method of application is just as important as the type of rouge and the shade. Never, but never, apply rouge to your cheeks in circular form. Generally speaking, its application should be triangular in effect. Start a little off-center on the cheek, move toward the nose then toward the outer cheek, then curve outward toward the temple and downward toward the jawline. This eliminates the possibility of your cheeks looking like two rosy spots. And don't think for a minute that rouge can be used to change the shape of a feature. Some women think that if they apply rouge to the tip of your nose will, when blended in, make your nose seem shorter. A dab on the chin and ear lobes will perk up your appearance when you're looking a little on the washed-out side and just a little on the pallid side. If you've an extra sparkle to the eyes, don't feel that you must use rouge.

If rouge to nose, chin, ear lobes and eye lids, however or how small will be freakish. It makes one sore then. Always apply rouge in good light and before an equally good mirror.

When used in the right way, rouge does wonders for a woman. But used wrongly—oh, well, you've seen some of the results yourself, haven't you? A little practice and any woman can learn to do it correctly, however.

ARRIVES FOR TALKS

ISTANBUL, Turkey (Reuters)—Lieut-Gen. Germaxys' Defence Minister Theodor Blank arrived here by air today night for talks on military matters with Turkish officials. Adolf Heusinger, expected to be chief of the German general staff, arrived here earlier and his visit to Turkish military establishments.

GOOD MANNERS

By MRS. BEECKMAN

DOUBLE INVITATION . . . TO CEREMONY, TO RECEPTION

Dear Mrs. Beeckman:

Would it be entirely correct for us to use a "combination" invitation for our daughter's wedding—that is, to invite all the guests to the church ceremony and then to the reception at our house immediately afterwards? I have seen this type of invitation only once or twice, but to me it seems practical when all guests are invited to both ceremony and reception. What is your advice about this? If you approve, will you please suggest the correct form? — Bride's Mother.

This double invitation is entirely correct, and is, as you say, practical when you wish to invite all the guests to the church ceremony and to the reception afterwards. (Very often used when reception is to be in Church Social Rooms.) This kind of invitation is, of course, engraved on the large double-sheet vellum "wedding invitation paper"; on the first page, and carefully spaced:

Mr. and Mrs. George Lee Hall request the honour of your presence at the marriage of their daughter Elizabeth to Mr. Peter Worthington on Tuesday, the eighth of December at four o'clock The Park Church Haven, New York and afterwards at Four Pleasant Street R.s.v.p.

SHOULD EXPLAIN "LOAN" OF BRIDAL VEIL

Dear Mrs. Beeckman:

I have a very beautiful rosepoint wedding veil which I would like to offer to my niece, who is also my goddaughter, to wear at her wedding quite soon. But I want to offer it to her to wear, and to keep, for I have a teenage daughter whom I want to give it to later. Would you think that my niece might take it for granted that I am giving or lending it to her? I don't want to give it to her, should not even offer it to her? —Aunt-Godmother

It would never occur to me that your niece would take it for granted that an offer like this would mean that the bridal veil was to be a gift. However, if you think there is even a remote possibility of her misinterpreting your generous gesture, it is simple to make it perfectly definite that you are lending it, not giving it. Graciously explain, "Sister dear, I would love to have you wear my rosepoint wedding veil at your wedding, if you would like to. Of course it's for Sue to wear later, but it's for you to wear now, if you say the word."

TWO QUESTIONS FROM THE GROOM'S PARENTS

Dear Mrs. Beeckman:

1. We are the parents of the groom-to-be. The mother and father of the bride-to-be are separated. If, at the wedding rehearsal, I am to stand next to the bride's mother in the receiving line, does my husband stand next to me, or does he just mingle with the guests?

2. When I walk down the church aisle, do I take the usher's left arm, or do I walk up the aisle with my husband? — Groom's Parents

1. It is the bride's mother who makes these arrangements . . . and you wait for her to tell you . . . her plan may be to have your husband mingle with the guests rather than to stand in the receiving-line. (Either plan is correct . . . depends on the preference of the hostess, the bride's mother.)

2. The usher offers you his right arm . . . the idea is "the lady on the right of the gentleman" . . . you take his arm and walk with him up the aisle, your husband following.

HERE HER SIGNATURE MUST INCLUDE HER MAIDEN SURNAME

Dear Mrs. Beeckman:

The question I would like to ask you has arisen in connection with several situations recently. The problem now is that I am planning to send out birth announcement cards shortly. As I married an ex-fellow man, some people do not recognize me by my married name. How would you suggest I sign these cards to clarify exactly who I am?

And the same problem will repeat itself when we send out our Christmas cards. — E.

In both cases I suggest you write your complete informal name (title, name, initial, surname, married surname) with your husband's name, thus: Mrs. Paul Alan Brooks and Edith Halo

(Note: When you sign the cards, or the Christmas cards, you, politely, omit your title.)

HUSBAND SHOULD "SECOND" WIFE'S INVITATION

Dear Mrs. Beeckman:

My husband and are having a dinner party soon in honor of your point of view. I think that when he and I are making dates with some friends, from church or the movies or a meeting of some kind (the four will be his own), and invite them to come in, he should say at least a little something to second my invitation. But he thinks this is unnecessary, and that if he adds something to my invitation, it would be just a form with no meaning. What do you think? — He and I

Although of course your invitation, as hostess, is actually enough, it seems to me that it would be quite natural and hospitable for your husband to add, as you so well say, "a little something to second the invitation. If he doesn't say anything, I might . . . just might . . . suggest that he's something on the unwelcoming side.

GROOM PROVIDES ASCOTS AND GLOVES FOR ATTENDANTS

Dear Mrs. Beeckman:

Our wedding is to be a very formal church wedding. I am the prospective groom, and I'm planning the attire for the men in the wedding party. I am an accessory-thusiast, and I'd like to have all the men in the wedding party wear ascots. Should I provide these? —Groom-to-be

Yes. You should provide these ascots and, if your attendants are to wear gloves (as I imagine you will want them to at this very formal wedding), you should provide these gloves also.

Mother's Helper

WANLUT SHELL basic are run to make, and they'll really feast if they're carefully balanced. A small bit of clay in the bottom of each shell will hold a toothpick meat stock through a tiny paper salt.

Copyright, 1955, N. Y. Herald Tribune Inc.

Puddings to Taste And Remember

By Mary Moore

A warm feeling runs all through me when I open the mail and find requests for fillings. It sounds so homey—as if there's a family and wife there who cooks because she loves it, and cooks for a family she loves.

Times was when every house had its own special recipe for rice pudding but what with reducing diets and suburban living and super markets everything seems to have become streamlined.

It is up to us—the mothers in the family—to recapture some of the charm of cooking and serving wholesome meals. The joy we share with our loved ones as they dip their spoons into one's mother's best—yet puddings is worth a little extra effort isn't it?

MOTHER'S RICE PUDDING

One-half cup raw long-grain rice, 2 cups whole milk, 2 eggs, 2 tablespoons butter or margarine, 3-4 cup light brown sugar firmly packed, 1-4 teaspoon vanilla and if desired for extra nutrition 1-4 cup skim milk powder (this also gives a richer taste to the pudding). Wash rice under running water in a sieve and drain well, and put in top of double boiler with milk. Cook until rice is soft, stirring frequently. About 5 minutes before rice is done separate yolks from whites of eggs and beat yolks. Remove rice from heat and stir butter into it, then slowly drizzle the yolks into it, as you stir constantly—this must be gradual or yolks will curdle. Now add brown sugar, mixed with the skim milk powder if it is used, and the vanilla. Allow to cool at room temperature. Beat whites until stiff enough to cut, then fold into cooled rice gently. Pour into medium-sized casserole, or scrole, stand it in larger pan containing 1 inch of hot water and bake 30 minutes at 325 deg. Fahr. This amount will serve six and rich pouring cream should be passed.

LEMON SOUFFLE

(Don't be afraid of that word "souffle". This one has no fuss in it and does not collapse before your eyes.)

One tablespoon butter or margarine, 1 cup sugar, 2 tablespoons flour, 3 lemons, 3 eggs, yolks and whites separated, 1-3 cup each evaporated milk and water (or 1 cup whole milk), 1-4 teaspoon baking powder. Cream together the butter, sugar and flour until light, then add the grated rind and juice of the lemons. Beat egg yolks and blend them in then gradually add the milk and water. Beat egg whites until very stiff then fold them in with the baking powder. Turn into medium-sized buttered casserole and stand it in larger pan containing 1 inch hot water. Bake at 375 deg. Fahr. about 35 to 40 minutes. For perfect results this should be served at once, so should be timed to go into the oven just before you are ready to serve dinner.

APPLE TAPIOCA (PEARL)

Sago may be used if desired.

Three-quarters cup pearl tapioca, 2 1-2 cups boiling water, 1-2 teaspoon salt, 6 medium-sized tart apples, whole cloves, 1-3 cup sugar. Soak tapioca overnight or several hours in plenty of cold water to cover. Drain. Add the boiling water and salt and cook in double boiler until almost transparent. Wash core and pare apples; stick 2 cloves in each (or scatter or also apples and omit cloves). Place in buttered pudding dish, fill centres of apples with sugar (or sprinkle it over if apples are not left whole). Pour tapioca over apples and bake at 375 deg. Fahr. until apples are tender. Serve with

HARD SAUCE:

One-third cup butter, 1 cup fruit or light brown or icing sugar, 1-8 teaspoon lemon juice, 1-2 teaspoon vanilla. Cream the butter until very light and gradually cream sugar into it. Add flavorings and chill on serving plate, spreading in attractive swirls. The brown sugar variation is best, I think, with Apple Pudding.

You may vary the fruits—plum, peach, pineapple are good too.

ADVICE To The LOVELORN

By BEATRICE FAIRFAX

DON'T FOOL YOURSELF, MISS DEE; OF COURSE YOU CARE

Dear Beatrice Fairfax:

For five months, I have been going with a boy. I am 19. Although I see him seven nights a week, sometimes we are not going steady. When I ask him why, he says he doesn't want to tie me down.

The other day, one of his buddies asked me to go out with him. I was tempted to go, just to see what my friend would say. If I do go out with this other fellow, it would show my boy friend that I really don't care whether we go steady or not.

Why you think I should go, or remain in the dark as to whether or not he cares enough to go steady? — Miss Dee

Dear Miss Dee:

Of course you care whether you go steady with this boy friend or not. That is obvious. Obviously have in mind, when you think of going out with his buddy is, not to show that you really don't care, but to see if you can make him so jealous that he'll be in a hurry to seal a bargain to go steady. Why try to fool yourself? You're certainly not fooling me.

The sensible thing to do would be to tell him that you will accept at face value his statement that he does not want to go steady, but that, in this case, it's silly for you to be spending every night in the week together. Say that, under these circumstances, you contemplate going out with other men, and that since this other chap has invited you out, you think you'll do so. Then see what sort of answer you get, and govern yourself accordingly.

This, as I say, would be the sensible thing to do. But somehow I have an idea that you'll be too afraid of losing your man to risk it. How about it?

Our Special Kind of Cleaning Makes

RUGS LOOK LIKE NEW AGAIN!

for only $8.00 9' x 12' size

• Deeply imbedded dirt removed
• Spots vanish
• Colors and patterns revived

Nothing makes a room sparkle like a freshly cleaned rug, especially after our fiber-deep cleaning that renews lustre, brings back like-new texture. It's the kind of rug cleaning you'll tell your friends about. Call today!

Belle CLEANERS AND LAUNDERERS LIMITED

APPROVED SANITONE SERVICE

DIAL WO 8-6738 356 Coleman St.

DOG FOOD SPECIALS

GAINES MEAL 25 lb. for $3.00

GAINES KRUNCHEONS 25 lb. for $3.00

BALLARD'S BISCUITS 4 lb. 35c 50 lb. bag $5.95

SOCIETY DOG FOOD Case 24 tins $3.40 or 2 for 29c

PARD DOG FOOD Case 48 Tins $5.75 or 2 for 25c

Bishop Seeds

172 Front St. Dial WO 2-1432

You owe it to your family to insist on life-insurance protection when you borrow. If your present loan is with a company that does not follow this vital protection, don't delay, switch to Trans Canada Credit now. Loans to $2500 — protected at no extra cost by life-insurance—can be quickly arranged. Call us now.

QUICK CASH LOANS

THE ALL-CANADIAN LOAN COMPANY

TRANS CANADA CREDIT

133 DUNDAS ST. E.

DIAL WO 2-3423

135-7

QUICK & ROBERTSON

THREE WAYS TO BUY!

• CASH
• CHARGE
• LAY-AWAY

FREE PARKING AT THE REAR OF STORE

CONTINUES ALL THIS WEEK!

SHOP IN OUR NEW LADIES' DEPARTMENT

SPECIAL PURCHASE!

Wool Jersey Blouses

100% wool jersey tailored blouses. They feature the winged notched collar, ¾ cuffed sleeve. Completely washable, Guaranteed not to shrink. Assorted colors. Sizes 12-18 ..... $3.87

RAYON TRICOT PANTIES

Rayon tricot panties in flare and brief styles. Nylon trim. Assorted colors. Sizes Small, Medium, Large. Low Sale Price, pair ..... 67¢

NYLON CRINOLINES

Short Sleeve Blouses

This short sleeve blouse is made of Soleda fabric (a dramatic new fabric of fine mercerized cotton and nylon). Completely washable and comes in a host of beautiful colors. Sizes 12-20.

SALE PRICE $2.87

To wear with full skirts or dresses. Nylon crinolines that feature the snug fit over the hip with tiers or flounces trimming the hemline. Sizes Small, Medium, Large.

Sale Price $3.87

OUR NEW KIDDIES' DEPT. FEATURES

Unsurpassed Value!

Sale Priced THREE PIECE SNOW SUITS

Brown, Navy, Green. Smartly tailored three-piece snow suits of fine nylon blend gabardine, zipper jacket with elastic waist, warmly lined, zippered leggings and matching helmet.

Sizes 4 to 6x $11.87

STYLISH COATS FOR GIRLS With Adjustable Hems

Beautiful roll pleated swing back, of soft wool. Tailored with adjustable hems and sleeves for longer wear. Nouton collar (dyed sheared processed lamb), padded quilted rayon lining. Colors: mauve, gold, beige, brown.

Special Value $16.87

Sizes 7 to 14.

PRACTICAL! WARM! GIRLS' 8 TO 14

SURCOATS

Ideal for school wear. Warm wool surcoats, quilted rayon lining. Patch pockets, raglan sleeves. Colors of grey, beige, charcoal.

Sizes 8-14. Sale Price $13.87

3-PC. COAT SETS

ONE LOW SALE PRICE

Tailored with adjustable hems and sleeves for longer wear. Made from fine all wool and Elysian cloths, Mouton collar (processed lamb), padded quilted rayon lining, matching zipper leggings and headwear. Colors: rust, brown, wine, green.

Sizes 4 to 6x $19.87

OUR NEW LINEN DEPT. FEATURES

Never Before Such A Sale of Beautiful High Quality Bed-Spreads - Every One An Outstanding Bargain!

MULTI-COLOR CHENILLE SPREADS

Closely tufted chenille spreads in multi-colors. Launder beautifully. Double bed size. Choice of colors.

SALE PRICE $9.87

BABY CHENILLE SPREAD with Fringe

Baby chenille spread with fringe around the three sides. Their smart wavy pattern comes in modern plain shades of dusty rose, green, blue, yellow and wine. Double bed size.

SALE PRICE $6.87

CHENILLE TYPE PLAID SPREADS

Chenille type, tufted cotton spreads, in a choice of solid colors, interwoven with black. Double bed size.

SALE PRICE $9.87

High Quality SALE PRICE BATH SETS

Washable two pieces chenille bath sets. Standard size seat cover with matching lid. Rubberized back. Mat about 18" x30". Choice of colors.

SALE PRICE $1.87 set

BABY CHENILLE Bedspreads In Wedding Ring Pattern

Baby chenille spreads on strong cotton backing in the wedding ring pattern. Choice of rose, blue, yellow or green. Double bed size.

SPECIAL SALE PRICE $9.87

QUICK & ROBERTSON

258 FRONT STREET DIAL WO 2-3678

STIRLING

Laurel Rebekah Lodge Holds Installation Ceremony

STIRLING — On Thursday, Stirling Community Hall was the scene of a gala event when a large number of ladies patronized the sixth annual bazaar and tea of Laurel Rebekah Lodge, No. 211.

The hall was decorated in a colour scheme for Hallowe'en under the direction of Mrs. Audrey Elliott and her assistants.

HALLOWE'EN DECOR

Large banner of crepe paper in yellow with rust maple leaves were hung across the hall to divide the tea room from the market place. Glowing pumpkins, candle lit, were atop the white gate-posts to welcome the guests and yellow streamers accented the Hallowe'en effect.

The various booths were decorated with crepe banners and yellow pumpkins were set up at strategic points and this was highlighted by a glowing light with the lodge lettering.

Noble Grand Mrs. Erma Clancy and vice-Grand Miss Mary Hulin graciously welcomed the guests and Rebekah members as they arrived. A number of ladies from Tweed, Madoc and the Belleville lodges attended the tea and visitors came from Carmel and Springbrook areas and from the village.

Among the distinguished guests were: Mrs. Jane Aman, president L.A.P.M., and Mrs. Stella Woods, Tweed, District Deputy President of District 6.

The financial secretaries were: Mrs. Thelma Ketcheson and Mrs. Irene Pollock, and the proceeds were most gratifying, with the net receipts approximately $200.

During the afternoon, two local business men, Messrs. Robert Patterson and Ross Hermiston, paid a delightful visit and each carried away numerous parcels.

The tea room was convened by Mrs. Edith Dunn and Mrs. Edith Bradshaw with a large number of members serving the delectable sandwiches and dainty cookies.

ATTRACTIVE SETTING

The central table was covered with a lovely boucle cloth with wide border of sand rayon— a birthday gift to one of the members who graciously lent it for this auspicious occasion. The two silver tea-services, black and yellow candelabra and Hallowe'en serviettes made an attractive setting for the tea, with a silver basket of yellow 'mums as a centrepiece.

Quartet tables centred with baby pumpkins and covered with Laurel embroidered covers were pleasingly placed about the room.

The piano was decorated in a matching color scheme and Mrs. Marjorie Stapley, Mrs. Cleta Elliott and Miss Laura Shorts provided lilting music during the afternoon.

The tea room hostesses were: P.N.G. Mrs. Effie Bailey; P.N.G. Mrs. Mabel Megginson and P.N.G. Miss Evelyn Bailey.

Those who poured were: D.D.P. Mrs. Irene Wood and Mrs. Arthur Packman. Mrs.-W. G. Fletcher and Mrs. N. G. Secker, Mrs. W. H. V. Walker and J.P.N.G. Mabel Barlow.

KITCHEN CONVENERS

The kitchen duties were convened by P.N.G. Mrs. Grace Vandervoort and P.N.G. Mrs. Mary Vandervoort.

The lunch convener, Mrs. Della Carlisle and her assistants replenished the plates.

The booths were all attractive and practically everything was sold to eager buyers at an early hour.

The touch-and-take was centred with a large crepe pumpkin, which looked almost real. P.N.G. Miss Gena Spry and Mrs. Cora Eggleton were in charge. A large assortment of boxed articles provided many surprises and a number of good bargains.

COUNTRY STORE

The Country Store displayed all kinds of articles from the farm: baskets of potatoes, rosy apples, yellow carrots, pumpkins, small green squash, a large assortment of onions, cabbage, cream, mayonnaise, relishes in several varieties, horseradish, jams and jellies of every description, a number of lovely house plants, several varieties of cucumber pickles and many other items. This booth was convened by Mrs. Olive Whitehead and Mrs. Helen Lamb.

Previous to the bazaar Mrs. Lamb sold apples to her customers and neighbors and realized over $12 for her efforts and this amount helped to swell the funds of the country store.

In the centre of the hall Mrs. Mary Cook sold tickets on a case of peas and corn previously donated by Harold Bird, local grocer. At 5 p.m. little Susan Bailey of Harold, Ontario, drew the number and Mrs. Elias Spry, of Stirling, was the winner.

At a nearby point of interest, Mrs. Mary Pitcher sold tickets on a beautiful, large angel cake which she had made and donated. A friend of her family executed the icing in white with large pink rosebuds. Mrs. Mabel Megginson drew the lucky ticket, and the winner was Mrs. Dorothy Green, of Laurel Lodge.

HOME COOKING

The home cooking booth was convened by Mrs. Isobel McIntosh and Mrs. Ethel Duffin. Here were displayed numerous buns, tarts of various varieties, some topped with cream; latticed pies and one with plain top; chocolate and loaf cakes, a large variety of cookies, jam filled; macaroons and dropped cookies, all mouth-watering which sold to eager buyers. Mrs. Olive Thompson acted as treasurer at this booth.

CANDY BOOTH

The candy booth was centred with a Hallowe'en pumpkin lantern in which design, and was convened by Mrs. Edna Fox, P.D.D.P., and Mrs. Martha Wells. A delectable variety of fudges, creams, divinity, peppermints in homemade versions as well as Hallowe'en kisses and other store items were sold in bags and boxes.

FINE HANDWORK

The fancy work and apron booth was centre with black cats, many lovely aprons were displayed on dressmaker models. There was a large variety of print aprons in comfortable sizes, organdie aprons in pretty designs and several novelty aprons. There were also embroidered pillow cases, crocheted doilies, hot dish mats, children's two-piece sets of gloves and bonnet, baby booties and wee mittens, white linen handkerchiefs with a variety of edgings in mauve, pink and variegated; pin cushion, novelty articles; hand made plaque, a lovely shopping bag, a set of clothes for a doll, and numerous other articles. Mrs. Annie Warren and Mrs. Maude Bell were the conveners in charge.

A large number of Rebekah Sisters assisted in the five booths and their services were greatly appreciated. The press reporters, Mrs. Florence MacMillan, was on the scene but it seemed to be a wise idea to refrain from mentioning by name the many who assisted in various places during the afternoon in case a few names were inadvertently missed in the write-up.

The weather was handed out an ideal sunny day which made driving a delight for those who came by auto and the village ladies enjoyed a walk in the autumn sunshine.

The bazaar was staged three weeks earlier than the usual date in November and was a splendid choice as far as weather was concerned. The affair was a decided success and was nicely conveyed and carried out.

The thanks of the Noble Grand goes out to all who assisted in any way.

TO WASHINGTON

Lt. Col. Clarence Elmsley, 41, of Windsor and Victoria, has been appointed Canadian Army liaison officer at Washington. (CP from National Defence) 1955.

6th Tyendinaga

6TH TYENDINAGA— Mr. and Mrs. Earl Alexander accompanied Mr. and Mrs. Ira Hendrick to the United States for a recent weekend.

Mr. and Mrs. Henry Gray, Rosslin, spent the dinner hour on Sunday with Mr. and Mrs. Alton Goodman and boys.

Visitors at the home of Mrs. J. Boldrick on Sunday were, Mrs. Ralph Dudgeon, also Mr. and Mrs. Charles Bird and boys of Belleville.

Mr. and Mrs. Roscoe Sine and family spent Friday with Mr. and Mrs. Charles Treverton. Mr. and Mrs. Lorne Mead and Miss May Emerson spent the supper hour and evening at the same home on Saturday.

Mr. and Mrs. Roy Boldrick visited with Mr. and Mrs. James Anderson, Consecon, recently.

Mr. and Mrs. Douglas Mumby and Marlene, Belleville, visited with Mr. and Mrs. Lorne McKenzie on Monday evening.

Mr. and Mrs. Jack Skelly and David, spent the supper hour on Monday with Mr. and Mrs. C. Treverton.

Mrs. Evelyn Marie Jenkins, is progressing favorably after an appendectomy in the Belleville General Hospital.

MISS ALOUETTE

Nancy Roland, 17-year-old high school student, has been chosen Miss Montreal Alouette of 1955. She is a member of the Alouette corps of majorettes, who performs at all home games of the Big Four football club. She will represent the Als at the Miss Grey Cup contest in Vancouver. — (CP Photo) 1955.

Stirling

STIRLING — Mrs. Elizabeth Foster, Mrs. L. Rodgers, Mrs. S. McMurray, Mrs. Hiram Rodgers, Mrs. Will West, Mrs. Ernest Ward, Mrs. W. H. Cooke, and Mrs. Blanche Reid of Stirling WI, attended Wellman's W.I. 50th anniversary.

Mrs. Edgar Morrow left by plane from Malton Airport on Monday to spend some time visiting relatives in Victoria, B.C.

Reeve and Mrs. Harry Morrow attended Warden Sprackett's banquet at Madoc on Tuesday evening.

Messrs. G. B. Bedford, Claire West, Walter Warren, Murney Johnston, Ross Hermiston, Chas. Vance, Earl Johnson, Volney Richardson, Burton Woodbeck, H. R. Tompkins and Cecil Mackem attended the 100th anniversary banquet of Trent Lodge, A.F. and A.M., Tuesday evening in Trenton. The special speaker was P.G.M. Maber of Toronto.

GIRL GUIDES ENTERTAIN

The Stirling Girl Guides entertained the local Boy Scouts to a delightful Hallowe'en party at the local school on Tuesday evening. The supervisors were: Mr. and Mrs. Joe Irish, Mrs. Robert Leury, Mrs. A. O. Dalrymple and Mrs. Ernest Cain.

The prizes were won by Robert Secker and Carol Sleeper for fancy costumes. The spot dance was won by Patsy Fraser and Bob Green.

Mr. Jim Campbell donated a bushel of apples and Mr. Bob Patterson furnished the song sheets.

Each of the patrols furnished a part of the recreation. All enjoyed an hour or so of dancing after which refreshments were served and a vote of thanks tendered.

The retail section of the Chamber of Commerce has decided to sponsor a Santa Claus parade in the village Saturday, December 10th. At the meeting held Tuesday evening various committees were appointed to make the necessary arrangements. The group prepared their schedule re store hours from December 14 till after New Year's.

Marysville

MARYSVILLE — Friends and relatives of Mr. James O'Kay are sorry to know he is a patient in Belleville hospital as the result of a car accident. All hope for a speedy recovery.

The C.W.L. held its usual euchre party on Tuesday evening with thirty tables in play. Lady and gent. prize winners: Doyle; Helen Shaughnessy, Mrs. Bernard Murphy, Mrs. Eddie Abrams, Jim Shaughnessy and Bernard Walsh.

Mr. and Mrs. Harold Murphy, and Miss Helen McGuiness attended the Farmers' Union convention which is being held in Guelph.

Mr. and Mrs. Thomas Farrell, of Belleville, spent the weekend with his parents, Mr. and Mrs. P. Farrell.

Mr. Joseph Forestell enjoyed a week's holiday with his son and wife, Mr. and Mrs. John Forestell, Sarnia, Ont.

The community was shocked at the sudden passing of Mrs. Annie McFarland, who was instantly killed on Tuesday last. Sympathy is extended to the bereaved family.

Mr. and Mrs. J. P. McDonnell, Detroit, Mich., are enjoying a holiday at the home of Mr. and Mrs. J. McCambridge and family.

Mr. and Mrs. Al. Clarke, Kingston; Miss Kay McAuley and Mr. Hamilton, Toronto, spent the weekend with Mr. and Mrs. J. V. McAuley.

Miss Margaret McAlpine, Belleville, spent the weekend with her brother and sister-in-law, Mr. and Mrs. Leo McAlpine.

Mr. and Mrs. J. V. Fahey spent Sunday in Elgin.

Mr. and Mrs. Charles Brady and family, Marmora, spent Sunday with the latter's parents, Mr. and Mrs. D. J. McHenry.

COMPARE.... BUT DO IT FAST!

REMEMBER:

YOUR TRADE-IN IS YOUR DOWN PAYMENT

WE ARRANGE TERMS TO SUIT YOUR BUDGET

"YOUR SAFE-BUY" HEADQUARTERS"

BELLEVILLE MOTOR CAR CO. LIMITED

USED CAR EXCHANGE

COLEMAN ST.

Phone WO 8-5690 Open Evenings

"A GOOD PLACE TO DEAL"

NEED OIL IN A HURRY?

FURNACE OR STOVE OIL

CALL OUR EXPRESS SERVICE

At Any Hour - In Any Weather

Buy where you are guaranteed the purest oil and where reliable oil burner mechanic service is available 24 hours a day.

MOIRA-SCHUSTER LIMITED

38 BRIDGE ST. E. DIAL WO 2-4504

HOW to get a Friendly Loan at NIAGARA FINANCE

Drop in to see your friendly Niagara Loan advisor. He'll make it easy for you to get the Friendly Loan that suits you best. Here are important facts for you about Niagara Loans.

Who can get a Niagara Friendly Loan?—Anyone with a reputation for honesty and the ability to repay.

How much can be borrowed from Niagara?—Up to $1500, sometimes, more.

How quickly can I get money?—Sometimes in 20 minutes; within 24 hours for most loans.

How long can I take to repay?—In the table below, there are just a few of many plans. They will give you some idea of time periods allowed for different amounts . . . from 4 to 24 months. And for all people who have even income during the year, such as farmers and schoolteachers, special payment schedules may be arranged on loans above $500.

Are all loan charges the same?—Up to $500 generally, yes; but remember, at Niagara, you get life insurance at no extra cost.

Above $500, the larger the amount and the longer the time—the lower the rate. Compare . . . often you'll "buy" more money at less cost at Niagara.

Is Life Insurance on loans worthwhile?—Yes, here is a real family peace-of-mind feature. At no extra cost to you, loans of $1500 or less, are life-insured. Be sure you get this protection when you borrow.

Does a friend have to "back" my loan?—No, seldom do borrowers prefer an endorsed loan. And bankable security, of course is not needed.

How many ways of borrowing are there?—You can use any of these four Niagara Loan plans. 1. On cars, trucks, etc.; only owner signs. 2. Husband-and-wife, on furnishings. 3. On business equipment. 4. On farm stock and equipment.

Can I have a private interview?—Yes, your interview at Niagara will be private, courteous, and friendly.

Why do people borrow money?—A few reasons are to consolidate a group of small debts; to reduce large payments for car and truck repairs; to meet emergencies; to repair or modernize homes; to enlarge a business; for seed, stock, fertilizer for farms; and to take advantage of low prices, when cash is paid.

Do many people borrow?—Yes, in Canada, 1 family in 4 borrow each year.

YOU PAY LESS FOR MANY FRIENDLY LOANS

YOU GET CASH	MONTHLY PAYMENTS 6	12	15	20	24
$100	$17.85	$ 9.46	$ 7.78	*	*
200	35.70	18.04	14.84	*	*
400	71.41	37.82	31.13	*	*
600	106.93	56.55	46.63	$36.45	$31.45
700	133.40	70.55	57.85	45.15	38.95
1000	177.87	93.30	76.55	59.40	51.25
1500	266.03	139.80	114.30	88.85	75.90

YOU CAN MAKE EVEN-DOLLAR PAYMENTS AT NIAGARA (NEW EXAMPLES)

YOU GET	AND YOU PAY
$103.75	12 months at $10
424.03	15 months at $33
919.35	24 months at $55
$483.20	24 months at $25

LOANS $1500 OR LESS

LIFE INSURED AT NO EXTRA COST TO YOU

NIAGARA FINANCE COMPANY LTD.

A SUBSIDIARY OF DOMINION ACCEPTANCE CORPORATION LTD.

218 FRONT ST. — BELLEVILLE — WO 2-4578

Branches in Belleville and Peterborough

FRIENDLY LOANS $$$$$$$$ FRIENDLY LOANS $$$$$$$$ FRIENDLY LOANS $$$$$$$$

no fuss - no fumble - no dial twiddling

choose your channel ...a perfect picture automatically

ROGERS MAJESTIC

AUTOMATIC PICTURE CONTROL

"AUTOMATIC PICTURE CONTROL" is a brilliant new development which equalizes the signal—automatically adjusts picture on any channel—gives the clearest, steadiest picture you've ever seen on a TV screen.

"PICTURE CLARIFIER" eliminates electrical interference—no annoying streaks, flutters or "flop-over" to disturb your enjoyment.

SUPERLATIVE SOUND. The modern trend is towards High Fidelity and Rogers Majestic gives you sound that reproduces music and speech to perfection.

FURNITURE FINISH GENUINE HARDWOOD CABINETS—no deeper than your radio-phonograph—make tuning easy. Styled to take pride of place in any living room.

Your Rogers Majestic dealer is the man to see for TV.

sure sign of value!

B-7240 21" Automatic Picture Control TV Table Model features 70° wide-angle aluminized picture tube; accurate side studs for easy tuning. Cabinet in oak, walnut or mahogany. Width 23", height 19", depth 18".

B-302 5-tube table radio in walnut, ivory or metallic green plastic. Super 16 speaker. Cabinet size 11" x 7" x 7". Width 11½", height 7¼", depth 4½".

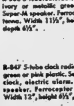

B-847 5-tube clock radio in ivory, green or jade plastic. Self-starting clock, electric alarm. Super-16 speaker. Farrocaptor antenna. Width 12", height 6½", depth 3".

D. CAIRNS - TV 329 CHURCH ST. DIAL WO 2-2314

BILL DELINE LTD. 283 COLEMAN ST. DIAL 2-3483

More U.S. Ships Will Carry Guided Missiles

CHICAGO (AP)—A high navy official said today that more United States cruisers will be armed with guided missiles. He also said "the battleship may have a new future" as a robot-weapon vessel.

Undersecretary Thomas Gates noted in a speech prepared for the Naval Reserve Association that two cruisers are about ready to rejoin the fleet after being remodelled as guided-missile ships.

"These," he said, "will be the first visible confirmation of the advent of the missile launched from combatant ships, perhaps the most potent future weapon of the navy."

Gates said the heavy guided-missile cruiser Boston will be commissioned in Philadelphia next Thursday and that the Canberra "is only a few months behind her" in the conversion process.

Gates also said the navy wants more atomic submarines in addition to the eight now built, under construction or on order.

Cannifton

CANNIFTON — Sympathy of the community is extended to Mr. George Lywood and family in the passing of his mother, Mrs. Peter Grant, of Warkworth.

The Cannifton - Corbyville Community Club held its weekly euchre in Corby's cafeteria, with eight tables playing. Prizes were won by: Ladies: Eve Walsh, Lorraine Curlette and Annie De-Mille. Men: Barb Lyon, Ralph Stewart and Mrs. Dafoe. The lone hands: Garnet Latchford, and the draw, Lola Wannamaker. The monthly aggregate was won by Mrs. Windsor.

Mrs. Art DeMille and Mrs. Beatrice Rollins of Belleville, were in Toronto attending a wedding.

Congratulations to Rose Marie Latchford, who was married last Saturday to George Hamilton.

Johnstown

JOHNSTOWN — Mr. and Mrs. W. Moynes, of Stirling, and children spent Saturday with their friends, Mr. and Mrs. W. Hart.

Mrs. Howard Wallbridge and Mrs. Norman Wallbridge of Massassaga, were Sunday afternoon callers of Mr. and Mrs. McEwen, Sr.

The Johnstown Women's Association will be held at Grace Church parsonage on November 3rd, with Mrs. G. A. Puttenham as hostess. Mrs. Morley Davidson is to speak at this missionary meeting. A good crowd is requested.

Mr. and Mrs. Frank Sandercock, Mr. and Mrs. Don Sandercock and Mrs. J. Sandercock spent Monday evening with Mr. and Mrs. Basil Brooks and father, Mr. Frank Brooks, it being Mr. Brook's birthday.

Mr. and Mrs. eGorge Biggs, Mr. and Mrs. Walter Biggs, of Brooklyn, spent Sunday with Mr. and Mrs. Clayton Curtis.

Mr. and Mrs. C. J. Brunt and Mrs. Brunt's father, Mr. Avery, spent Tuesday evening with Mr. and Mrs. Junior Brooks.

Mrs. W. Westfall spent Sunday with her sister, Mrs. G. C. Stickle.

Mr. and Mrs. W. Matheson, of Trenton, were visitors on Saturday evening of Mr. and Mrs. W. Hart.

Mr. and Mrs. Frank Sandercock were Wednesday evening callers of Mr. and Mrs. Alva Meyers and Arnold.

The Junior Farmers held their meeting at Brookdale school on Monday evening.

Mr. and Mrs. Byron Harder and Mr. and Mrs. Alec Vandervoort started out Thursday on a trip east and through the States.

Mr. and Mrs. George Warren, of Agincourt, were weekend visitors of Mr. and Mrs. Walter Lohnes.

Mr. and Mrs. Asa Smith, of Detlor, and Mrs. Henry Wallace spent Saturday with Mr. and Mrs. George McLean.

Mr. and Mrs. eGorge Wickens were Sunday evening supper guests of Mr. and Mrs. Glen Stickle.

Mr. and Mrs. Ken Stickle attended Centenary church anniversary service on Sunday and spent the dinner hour with Mr. and Mrs. Mac Nobes.

Mrs. Acker, Mrs. Wiley and Mr. Clifford Acker and Mr. and Mrs. W. Black and children, of York Road, were Sunday evening callers of Mr. and Mrs. Basil Brooks.

Mr. and Mrs. Earl Stickle and Thelma motored to Toronto on Sunday to see their daughter and family, Mr. and Mrs. Ernest Kennedy.

Mr. and Mrs. Ernest Curtis spent Saturday evening with Mr. and Mrs. A. Meyers.

Mr. and Mrs. Junior Brooks spent Sunday evening with Mr. and Mrs. Frank Kushner of Wellington.

Johnstown held church and Sunday school on Sunday afternoon with Mr. Vanwalden as minister, who is on the Redneersville charge.

The Rev. C. A. Puttenham exchanged pulpits with him for the day.

Mr. and Mrs. Clayton Curtis spent Thursday evening with Mr. and Mrs. Alva Meyers.

NOW! Try PUSS'n BOOTS

The cat food made from FRESH, WHOLE FISH!

These fresh-caught fish are rushed from Canadian coastal waters into sanitary canneries, where the whole fish is processed into Puss'n Boots Cat Food.

Now...Science Confirms

CATS GROW AND THRIVE ON NATURE'S LIFE BALANCE IN WHOLE FISH

CATS are delightful pets. Their changing moods from dignity to playfulness, their bright-eyed vigilance, their contented purring, their sleek-coated beauty . . . these lovable qualities have endeared felines to their owners for centuries.

But have you noticed that some cats show these traits much better than others? There's reason for that—and it explains how *your* cat can be livelier and lovelier, more active and contented . . . and more fun for *you*.

The secret of a cat's health and disposition is in its feeding. According to biologists, the best single food you can give your cat is *whole fish*. Not just any part or scrap of fish. There's an important scientific reason for that word "whole". It's really an exciting story for any cat owner who wants a healthy, contented and good-looking pet.

Only Whole Fish has Life Balance

In a living fish there's a balance of those mysterious elements which nature uses to sustain a healthy, thriving organism. When *whole* fish is prepared for cat food, those elements are retained intact, just as they were in the living fish. The fillets supply rich proteins. The liver and glands yield precious vitamins. The bone structure provides calcium and phosphorus. From various parts of the fish come iron, vitamins, calcium, manganese and all those vital food elements which nature uses to sustain full vitality. That's why cat food made from parts or scraps of fish is not enough. While almost any part supplies something valuable, your cat needs *all* those nutrients, in nature's own life balance. Only the *whole* fish supplies them all.

Puss'n Boots is made from Whole Fish

Our business is cat food. Puss'n Boots is not made from parts of fish or scraps. We process *whole* fish, with nature's balance of nutritive elements intact as they were in the living fish. Valuable cereals are added for flavor and all-round nutrition. You couldn't duplicate the food value in Puss'n Boots whole fish even if you went to endless trouble buying and cooking complicated meals for your cat. But all you have to do is open a can of pressure-cooked, ready-to-serve Puss'n Boots.

You can give yourself a pleasant surprise by feeding Puss'n Boots regularly to your cat. In three weeks or less you'll see a more frisky pet, with a livelier step, a sleeker look, a more contented purr . . . more of all those lovable qualities you want in your pet. Try it!

BONE STRUCTURE. For calcium and phosphorus . . . vital for sound, healthy frame. Made crumbly and digestible by special processing . . . *and retained in Puss'n Boots.*

FILLETS OR FLESH for easily digested, growth-promoting proteins. Generally reserved for human consumption . . . *but retained in Puss'n Boots.*

LIVER, GLANDS for Vitamins A, D, B, including riboflavin, thiamin, niacin . . . essential for healthy nerves and tissue, general well being. Frequently extracted for medicinal uses . . . *but retained in Puss'n Boots.*

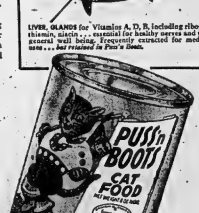

Puss'n Boots CAT FOOD

Whenever, wherever you buy Puss'n Boots you are assured of whole fish with its natural life balance. At grocers, supermarkets and pet shops everywhere, in economical 15 oz. and convenient 8 oz. cans.

Try Our New Personalized Shirt Service TODAY!

SHIRTS CUSTOM FINISHED 20c

- Missing buttons replaced
- Starching "as you like it"
- Finished to fit
- Special Speedy Service

Bring in your shirts today and see what a *big* difference just a *little extra care* makes in the way your shirts look and last!

BELLE CLEANERS & LAUNDERERS LTD.

256 Coleman St. Dial WO 8-6738

CAMPBELLFORD

Renowned Concert Violinist Delights Huge Audiences

CAMPBELLFORD — Citizens of Campbellford got a real treat last week when Rubinoff, renowned concert violinist, gave two concerts in town.

Mr. Rubinoff, under the sponsorship of the Rotary Club, appeared at St. John's auditorium. At an afternoon performance, when school children were allowed time off to attend, the auditorium was filled to capacity as the violinist presented an abbreviated form of his concert to about 600 school children.

At an evening concert in the same auditorium, a similar number of adults sat spellbound through a lengthy concert.

HANDMADE VIOLINS

At the close of the evening program, Mr. Rubinoff called Mr. William Archer of Grafton, to the stage. Mr. Archer had brought with him two of his handmade violins. After questioning Mr. Archer at some length concerning the art of violin making, he picked up one of the instruments and played "Ah Sweet Mystery of Life" by Victor Herbert. The effect on the audience was tremendous, and it seemed likely to bring the house down.

Mr. Rubinoff appeared determined to bring his music to as many as possible, even though it necessitated him going without his lunch. In the morning, he gave a short concert and talk to the Campbellford High School. He thought it would be a good idea to short the entire student body of both the public and high schools what could be accomplished with the violin, so students of both the public and Separate schools were taken by car and bus to the high school auditorium where he played another concert and spoke briefly to the assembled crowd.

In response to a request from Norwood he drove to that village and played there for the entire student body of the Norwood high school. He had an audience of nearly 1,500 pupils at the school performances and refused any remuneration for his efforts.

AFTERNOON - EVENING

During his afternoon and evening concerts, Rubinoff, was accompanied at the grand piano, loaned to the Rotary Club for the occasion by Mrs. Russell Bate, of Home Phillips. Mr. Phillips, a pianist well known for many of his recordings, played two selections, which the audience greatly enjoyed.

During the afternoon performance, the children nearly burst with enthusiastic applause when he played 15 variations of "Davy Crockett."

The violin used by Mr. Rubinoff is a Stradivarius, valued at and insured for $100,000.

SHARES MUSICAL GIFT

Rubinoff gained the respect of his audiences by his down to earth manner and his sincere efforts to share his gift with everyone. After playing for the students in Norwood, he rushed back to Campbellford where he played several numbers for the members of the Rotary Club at their noon luncheon.

He was entertained at a reception at the home of William Hogle on Sunday night and showed great interest in the cameras used by the photographer-reporter there to interview him, and was most co-operative with the representative of the press, even lining up the subjects of the photographs taken.

People of Campbellford will be talking about this treat for some time to come.

STIRLING

Laurel Rebekah Lodge Holds Successful Hallowe'en Bazaar

STIRLING — On Tuesday evening an impressive installation ceremony took place in the Odd Fellows' Hall, Front Street, when Sister Stella Woods, Tweed, District Deputy President of District No. 4, and her staff installed the newly elected officers of Laurel Rebekah Lodge, No. 211, Stirling.

Those from Tweed, who assisted Sister Wood were: Flag bearer, Sister Hazel Albert; guard of honor, Sisters Hilda Sexsmith, Mary Sexsmith, Marjorie Blakely, Bernice Reid, Ruth Jardine, Rachel Spencer, Myrtle Gunning and Beatrice Rogers.

IMPRESSIVE SERVICE

Deputy marshal Sister Susan Beavis, P.N.G., carried out an impressive service, assisted by Deputy warden, Sister C. Jeffry; deputy recording secretary, Sister Mary Mitchell; deputy financial secretary, Sister Blanche Countryman; deputy treasurer, Sister Grace Thompson; deputy chaplain, Sister Mabel Foster and inside guardian, Sister Mildred McCarey.

Sister Grace Walters as soloist, rendered "My Sanctuary," previous to the service and "The Lord's Prayer" when the chaplain was installed into office. The pianist was Sister Marion Tucker.

Several other members of the Tweed lodge were in attendance at this special function.

Both the incoming and outgoing Noble Grands voiced thanks to D.D.P. Woods and her group for their excellent and exemplary ceremonial service.

A silver basket of 'mums graced the table of the Noble Grand, Sister Mabel Barlow who opened lodge in the usual form.

P.N.G. Sister Neva Vandervoort escorted D.D.P. Sister Stella Woods through a guard of honor composed of Sisters Isobel McIntosh, Bessie Patterson, Marion Heath, Alice Munroe, Gladys Elliott and Isobel Good of Laurel Lodge and Sister Woods was tendered a official welcome by the large number in attendance.

The following officers were duly installed for 1955-56 for Laurel Rebekah Lodge, No. 211: Noble Grand, Erma Clancy; vice-Grand, Mary Hulin; recording secretary, Irene Pollock; financial secretary, Gena Spry; treasurer, Adeline Bush; warden, Bessie Patterson; conductor, Thelma Ketcheson; chaplain, Olive Whitehead; color bearer, Florence Post; musician, Marjorie Stapley; right supporter Noble Grand, Ethel Duffin; left supporter Noble Grand, Hazel Mumby; right supporter vice-Grand, Gladys Elliott; left supporter vice-Grand, Doreen Achers; inside guardian, Mabel Hall; outside guardian, Alice Macklin; junior Past Noble Grand, Mabel Barlow; degree staff captain, Marion Heath, and press reporter, Florence MacMullen.

District Deputy President Woods gave a worthwhile message, filled with advice and good wishes for the future success of Laurel lodge.

Sister Mabel Barlow read an appropriate address and Sister Mary Hulin made the presentation of a silver sandwich tray, centred with a relish container to Sister Woods for which the recipient voiced thanks.

During the installation ceremony Sister Woods conferred the jewel of office on the retiring N.G., Sister Mabel Barlow.

During the evening Sister Barlow thanked her lodge officers and members for the gift and for their co-operative support during her year as Noble Grand.

At the close of the lodge, under the direction of Sister Winnie Morrison and Edna Wright, the refreshment committee served delectable sandwiches and tarts, accompanied by the proverbial cup of tea.

N.B. Needs Power Says PC Leader

FREDERICTON (CP) — George Drew, national Progressive Conservative leader, called on the federal government Saturday night to co-operate with the government of New Brunswick in developing hydro-electric power which he said was vitally needed in the province's economy.

In an address to the annual meeting of the New Brunswick Progressive Conservative Association, Mr. Drew said "we stand at the door of a great period of change which offers for every province of Canada new opportunities."

He said Canada has lead, zinc, copper and aluminum in great quantities — Bathurst, N.B., has these as "fabulous" quantities.

Referring to the functions of parliamentary government, Mr. Drew said the business of Canada must be aired on the floor of Parliament, "not in the ante-rooms of the legislature."

The federal government "use their large majority to prevent a disclosure of the facts, and the reports, when we occasionally hear them, reveal some astonishing things."

CHANGE DESIGN

MASSENA, N. Y. (AP) — Chalk up another victory for contemporary architecture. The St. Lawrence Seaway Development Corp. announced Friday that it has changed plans for its headquarters building from colonial to contemporary design. The two-storey building will have 24 to 26 rooms.

CONVICT MARTIN

LOS ANGELES (AP) — Bandleader Freddy Martin, 47, was convicted by a judge Friday of misdemeanor drunk driving. Judge Ben Koenig fined him $250 and ordered him to pay $15 into the Traffic Educational Benefit Fund.

MORE TV'S THAN PHONES

WASHINGTON (AP) — Television sets outnumber telephones on farms in Ottawa county, Ohio, a census bureau report indicated today. Estimating the situation as of last year, the bureau said there were 945 TV sets on the county's 1,302 farms, compared with 835 telephones.

SELL BIG HERD

OAKVILLE (CP)—One of Canada's biggest Holstein herds was sold here Friday for $101,850. The Hockwood herd from St. Norbert, Man., was auctioned. And one cow, Hockwood Anna Rockette, sold for $10,000, top price of the sale. There were 93 head sold.

Up against it!

TOO MANY THINGS ON YOUR MIND, TOO LITTLE TIME ON YOUR HANDS — AND THERE YOU ARE; UP AGAINST IT. WE CAN'T HELP YOU TO COPE WITH THE GARDEN OR DEAL WITH THE CORRESPONDENCE YOU SHOULD HAVE ANSWERED THREE WEEKS AGO, BUT WE CAN TAKE A LOT OF FINANCIAL WORRIES AND BUSINESS PROBLEMS OFF YOUR HANDS — AND THAT'S SOMETHING.

IF YOU WANT TO KNOW MORE ABOUT OUR HELPFUL SERVICES, DROP IN AND HAVE A CHAT.

Bellvue Finance Corp. Ltd.

Belleville - Picton - Tweed
Trenton - Peterborough - Oshawa

Going WEST?

CNR

OFFERS YOU

TWO Great Name Trains

SUPER Continental

New fast train to Major Western Points

Lv. Toronto 6.00 p.m. daily

Continental

Convenient Train to Major and Intermediate Western Points

Lv. Toronto 11.00 p.m. daily

- Wide range of modern accommodations to suit every budget
- Enjoy economical meals or snacks on both trains in the Coffee Shop, Dining Car service is also provided
- Inquire about the money-saving Family Fare Plan
- Ticket agents can have a drive-yourself car waiting for you on arrival if you wish
- For reservations and information see, write or phone:

L. N. Gilchrist, City Passenger & Ticket Agent, 346 Front St. Belleville Phone WO 8-6669

CANADIAN NATIONAL RAILWAYS

T-4-51

TELEVISION CLAIMS and COUNTER CLAIMS

Confusing ISN'T IT?

—READ THESE FACTS AND DECIDE ON RCA

—TRUE SIZES AND ILLUSTRATIONS

—LATEST '56 MODELS

YOU'LL BE PLEASED WITH OUR PRICES — AND HAPPY WITH OUR SERVICE

HERE IS THE NEWEST 1956 MODEL FROM R.C.A.!

21" CONSOLETTE

WITH THE SPECIAL

OUT-FRONT SPEAKER

Here is a table model television set with a beautiful base that has a built-in front speaker that is connected to the Television set. With this arrangement it gives you a Table Model set with an OUT FRONT SPEAKER.

TRANSFORMER POWERED FOR FRINGE RECEPTION

Exactly as Illustrated

"Townsman" 21"

IRELAND'S PRICE $234.00

SERVICE CONTRACT $15.00

BASE $20.00

FINISHED IN WALNUT — MAHOGANY OR LIMED OAK SLIGHTLY HIGHER

IRELAND'S Furniture and Appliances

210 FRONT STREET "AT THE FOUR CORNERS" DIAL WO 2-3401

The Ontario Intelligencer

Chips Sports Theatre | Comics Radio Classified

BELLEVILLE, ONTARIO, MONDAY, OCTOBER 31, 1955

$ ST. LAWRENCE SEAWAY CARGO WILL BE TRIPLE

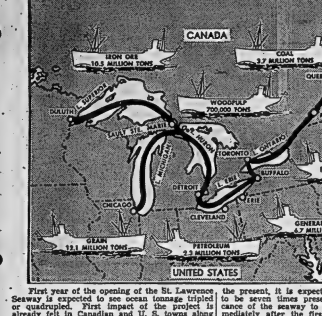

First year of the opening of the St. Lawrence Seaway is expected to see ocean tonnage tripled or quadrupled. First impact of the project is already felt in Canadian and U. S. towns along the rivers as construction crews move with dredges, dredge canals, build huge cofferdams. If, in 1959 when the seaway will first be opened to ocean ships, the tonnage is three times that of the present, it is expected it will gradually rise to be seven times present volume. Full significance of the seaway to Canada will not be immediately after the first ships go through, but with the long-term development of such things as Labrador iron deposits to find their way in U.S. mills through the Great Lakes. (Central Press Canadian.)

Alberta and Saskatchewan Get Heavy Snowfall Over Weekend; States Hit by Rain

EDMONTON (CP) — Winter's first swinging punch at the western plains pushed into Manitoba today after striking Alberta and Saskatchewan. Some areas were just dusted. Others got a dumping.

The snowfall ranged from nearly 33 inches in northwestern Alberta to only traces in the south. Winds gusted to 50 miles an hour.

A motorist returning to Edmonton from Wabamun, 40 miles west, reported that some 30 automobiles were stranded because they were unable to climb the icy hills. In Edmonton, street crews were spreading gliders and gravel.

Predicted temperatures today were 20 to 25 above in Alberta and 25 to 30 in Saskatchewan.

FLOOD FEAR SUBSIDES

NEW YORK (CP)—Scrubby winds and rain storm hit the northeastern states again during the weekend. For a time there was fear of floods, but latest reports today indicated that this danger had subsided.

The heavy downpour, particularly in parts of New Jersey, New York and Connecticut, raised flood fears in an area that already by two flood disasters earlier this season.

Connecticut, hardest hit by previous floods, was put on a preliminary alert last night, but today's state police reported "nothing much materialized." The weather bureau forecast improved conditions for today.

Two deaths by drowning were blamed on the storm, and four other persons died in traffic accidents during Sunday's downpour.

A short, violent storm with winds up to 100 miles an hour tore through Syracuse, N.Y., shattering hundreds of windows and ripping airplanes from their moorings at an airfield.

Bill of Rights Advocated By CCF Leader

PRINCE RUPERT, B.C. (CP)—M. J. Coldwell, national CCF leader, said Saturday night a bill of rights should be written into Canada's constitution to protect individual freedoms.

Mr. Coldwell said at a public meeting that it is dangerous for Canadians to think that curtailments of rights and freedoms which have taken place in other countries can't happen in Canada.

"Hard won rights of these rights have been infringed upon from time to time in some parts of Canada," he said.

The statement was included in the text of a speech released to the press before delivery.

REFERS TO ATTLEE

Mr. Coldwell referred to his unsuccessful attempt at the last session of Parliament to get the acceptance of a bill of rights.

"The answer of the minister of justice was that the present laws were sufficient. But it is only necessary to recall a few of the things that have actually happened to Canada to see just how necessary a bill of rights really is."

He said the press bill passed in 1936 by Alberta's Social Credit government could have limited the freedom of the press if the law had not been disallowed by the federal government.

13 Body Types In New Olds

LANSING, Mich. (AP)—Oldsmobile's 1956 cars, in 13 body types, will emphasize increased power, new styling and improved hydra-matic transmission—at extra cost.

The cars will be displayed in dealer showrooms Nov. 3. Price increases ranging up to $100 already have been announced.

Front-end design includes a new grille recessed in an oval between massive upper and lower bumper bars.

New flair-way fenders are standard on all cars, front and rear. Restyled projectile-type tail-lights emphasize the new rear-end styling.

V-8 engines in the "88" series develop 240 horsepower, those in the "super 88" and the "98" 240, all have 8.25-to-1 compression ratio.

OLD DOCTOR DIES

SHELBYVILLE, Ill. (AP)—The doctor honored by the American Medical Association last year as the oldest practising physician in the United States died at his home Sunday night. Dr. J. C. Westervelt, who was 100 years old, succumbed after a brief illness. He quit active practice last year because of failing eyesight and impaired hearing, but still maintained a clinic in his home where he saw an occasional patient.

New Atomic-Age Warship Said 'World Leader'

MONTREAL (CP) — Canada's first atomic-age warship has been described by Prime Minister St. Laurent as a world leader because "one of the most complex warships afloat."

The prime minister said Saturday at the commissioning of the new anti-submarine destroyer escort, St. Laurent, that the sole purpose of the 2,600-ton ship "is the maintenance of peace and the defence of freedom."

He praised the "magnificent combination of Canadian skills" which made it "possible for us to produce in Canada a world leader.

"This vessel goes as a sharp challenge to the skill of Canadian shipbuilders and manufacturers," Mr. St. Laurent told more than 1,200 officials and guests at the Canadian Vickers, shipyard, where the Canadian-designed warship was built.

Mr. St. Laurent said the ship holds promise for the future "because she is part of her contribution to the defence of freedom under the North Atlantic Treaty Organization."

Polio Cases Drop May Not Be Due To Salk Vaccine

KITCHENER (CP) — Health Minister Dymond of Ontario said Saturday the Salk vaccine may not have been the dominant factor in the reduction of polio this year.

In an address to a luncheon held in connection with the Kitchener-Waterloo Hospital's 60th anniversary, Dr. Phillips said while he had been, "most encouraged" by results obtained with the vaccine "it would be foolish to say the great drop" was due to the vaccine.

He said 373,000 Ontario children have been given the vaccine this year and 2,100,000 more will receive doses in 1956.

He said 152 cases of polio had been reported in Ontario this year and only four resulted in death. This compared with 1,997 cases and 105 deaths in 1953.

Country's Power Needs Double Every 12 Years

TORONTO (CP)—By 1980 Canada's power needs will equal the total production of all of this country's waterways, Ontario's Hydro chief said Saturday.

Richard L. Hearn, chairman of the Ontario Hydro Electric Commission, told the Royal Canadian Institute here the country's power needs double every 12 years. Demand this year was 11,506,000 kilowatts.

Mr. Hearn predicted that by 1980 nuclear power plants will account for 10 to 15 per cent of Canada's total generating capacity.

FIND URANIUM ORE

TOKYO (AP)—Highly radioactive uranium ore has been discovered on Japan's southern Honshu island, Kyodo news service reports. It registered 10,000 counts on a geiger counter, compared with ordinary rock found nearby which gave off 2,500.

Knows Danger of Purchasing Arms from Reds But Must Declares Egyptian Premier

WASHINGTON (AP) — Egypt's East, prime minister is quoted as saying, that his government knew the danger of accepting Communist arms, but could not do otherwise because "we must protect ourselves from Israel first."

Israel's prime minister says his country seeks arms from the West, but will look elsewhere if necessary because "we consider Egypt fundamentally bent upon aggression."

Gamal Abdel Nasser, at Cairo, and Moshe Sharett, at Jerusalem, deal register these opposing viewpoints on the tense Middle Eastern situation in separate, copyrighted interviews in the weekly news magazine U.S. News and World Report.

Nasser was asked whether, in view of Egypt's deal for Communist weapons, he thought there no longer was any danger of Soviet aggression against the Middle East.

"We don't spend our time worrying about a world war, or Russian aggression, or the struggle between East and West," he replied. "We are interested in Egypt's security, and Egypt's security today means protection against Israel."

Sharett said Egypt already had a "definite superiority" over Israel in armaments which was "about to be increased enormously and very menacingly" by the Czech deal.

To offset this "decisive shift in the balance of military strength," Sharett said, Western arms are to be sought "in the first instance."

"If the situation goes from bad to worse, and we are desperately in need of further arms to save our life and our lives, we shall naturally look for arms wherever we can find them."

At Least 24 Violent Deaths East Canada's Weekend Toll

BY THE CANADIAN PRESS

At least 24 persons died violently in eastern Canada during the weekend.

A Canadian Press survey from 6 p.m. Friday to midnight Sunday shows that 11 persons were killed in traffic accidents, two in railroad accidents and two as a result of falls. One person was drowned, one suffocated in a fire and a child was smothered.

Quebec led in traffic deaths with six. New Brunswick and Ontario each had five and Nova Scotia one.

In Ontario's railway employee was killed when a train from a small railroad maintenance car. Another suffered fatal injuries when he was thrown from a yard engine.

Two men died in falls, one when he dropped from a haylot and the other when he fell down a flight of steps. A three-week-old baby smothered to death in her parents' bed.

In Ontario a nine-year-old boy suffocated in a fire in his parents' home and in Quebec a nine-year-old girl was drowned when she fell into a creek.

Ontario deaths:

Thomas Troy, 45, of Meaford after he was struck by a truck at Sudbury.

Herbert Sashwell, 50, of Glamis in which he was riding collided with a second car that swerved into two dogs.

Oliver Shields, 66, of Inglewood when he was struck by a car near Brampton, Ont.

Herbert Carter, 25, of Schomberg when his car smashed into a settlement abutment near Aurora.

James Philcox, 55, an itinerant laborer who fell from a haylott near St. Catharines.

Angus Parsons, 28, after he was injured in a fall from a railroad check car near Schreiber.

Mrs. Louis Poulos, 56, of Cobourg in a two-car collision at Cobourg.

Samuel Crawford, 61, of Bancroft suffocated in a fire which destroyed his home and burned six other members of the family.

Israel Says Egypt Planning To Bar Britain from Suez

NEW YORK (CP) — The Newsnaes and turn the area gradually to Egyptian control during peacetime.

However, an article in the treaty said that in the event of an attack on Turkey or another states in the Arab League, Egypt would allow Britain to operate the Suez base.

"Were Egypt to declare this clause a dead letter, as she has done with all the other provisions," the Times dispatch adds, "Britain would be left in the Middle East in relation to a major war without any effective Union would change drastically."

LONARDI IN HOSPITAL

BUENOS AIRES (AP) — Argentina's provisional president, Eduardo Lonardi, entered a hospital Sunday to undergo medical treatment, the government press secretariat announced. The announcement said Lonardi would complete unspecified treatment started before he led the revolution which deposed Juan D. Peron Sept. 23.

Canadian-Born Priest Is Freed By Chinese Reds

HONG KONG (AP)—Four Americans, including a Canadian - born Roman Catholic priest and a woman who said she had once made a "full confession" of acts against the Communist government, came back from Red China today.

They were Miss Harriet Mills, who confessed to "acts inimical to the government of China," Rev. Armand Proulx, 35-year-old Jesuit priest, Mrs. Nadezhda Romanoff, a White Russian who became a naturalized American in 1937, and her 15-year-old daughter, Irene.

Looking brown and fit after 42 months in a Red Chinese prison on charges of espionage, Father Proulx said the "spying" of which he was convicted consisted of "illegal facts one happened to learn from peasants . . . the Red army had passed 25 miles from my house—little things."

He said he was told of these charges last week when he was sentenced to four years imprisonment — then immediately released and deported.

TOOK ROSARY

He said he was comparatively well treated. He was allowed to keep from him his rosary and prayerbook the day he was arrested.

Father Proulx does not know where he will go now. He was born of French-speaking parents in Canada and has no relatives in the United States.

Miss Mills, 35-year-old daughter of Presbyterian missionaries, went to China in 1947 to do research for a doctor of philosophy degree. She was arrested in Canton in July, 1952. The government charge against her was possession of a radio, but she has not known here.

American officials said they could not say whether she had undergone brainwashing treatment while in prison, but she refused reporters.

The Communists have a perfect right to arrest me, I confessed from the very day 'I was arrested.'

She refused to give details of her confession, but she believed Americans had waged bacteriological warfare during the Korean War, and that "Americans were warmongers." She said she had been questioned by police on information to British and American diplomatic establishments.

Eisenhower's Heart Specialist Says Real Issue at Stake In Thrombosis Is Its Prevention

Editor's note: Is the strain of the presidency an element in President Eisenhower's heart attack? Would greater delegation of duties lessen the chances of future presidents suffering similar attacks? What is the need for greater research in diseases causes and prevention of heart attacks and heart diseases? Dr. Paul D. White, Eisenhower's heart specialist, discusses these and other questions raised in the following exclusive report written for The Associated Press.

By PAUL DUDLEY WHITE, M.D.

COPYRIGHT 1955

By THE ASSOCIATED PRESS

President Eisenhower's recent heart attack has naturally emphasized the seriousness of this most common of the important illnesses of the middle-aged and older male today.

We doctors cannot give advice about what to do to prevent this disease, or at least to delay its appearance, before we know the answers sought for. In the present state of our limited knowledge, we have no definite answers, only opinions and suggestions.

The most important problem in coronary thrombosis is neither its diagnosis—which is generally not difficult—nor its treatment—for which we have little to offer except to establish an adequate period of rest to expedite nature's healing process, with the help of the little medication that may be needed.

The real issue at stake is prevention of the disease, and this remains at present unsolved. We do have, however, some important facts and a summary of these is worthwhile.

FACTORS GROUPED

It is doubtless wise to divide possible factors into two groups, those which are controllable and those which are not. Among the uncontrollable factors are in the main unalterable. So naturally the environmental factors which we feel we should need the main focus of attention.

What are the chief factors? Doctors?

In the first place there is race, and this still remains an unknown quantity as to its action. What is really needed is an adequate comparison of individuals of the same race living under different environmental conditions. We have too few data about this yet.

Secondly there is age. It is certainly true that coronary thrombosis increases in frequency with increasing age, but many old persons escape and many young ones, for example those in age 40, are attacked. Thus, age is really not the most determining factor.

Thirdly there is sex. It is well recognized that in the middle age and younger the male is very much more prone to the disease than the female, and so eventually needs to have more protection. Experiments in the value of hormonal treatment and protection are in progress.

MORE MESOMORPHS

Fourthly there is body build. It has been shown that at least in the male middle-aged the mesomorph (broad muscular male or athletic build) is more likely to develop the disease than the ectomorph with his skinny build or the endomorph with his round, fleshy build.

Finally there is personality. It is thought by some that the intensive, overactive and ambitious person is more often the candidate. There may be something in this, but again we have many young persons live to an old age free of coronary thrombosis, while others seem placid and lazy come down with the disease.

And finally, hereditary seems to be a definite factor, in part at least by influencing the build, personality and, in a few cases, body or blood chemistry.

Now let us turn to the possible environmental factors which are even more debatable. One that is on everyone's tongue just now, including my own, is that of stress and strain, which is so hard to measure or study that it is obviously a possible factor in the case of any U.S. president.

DOUBTFUL EFFECT

The strain is well nigh intolerable both physically and mentally, I am sure. But whether it has any direct causative effect in producing atherosclerotic remains doubtful, at least in my own mind. (Atherosclerosis is the narrowing or clogging inside arteries so that blood flow to the heart muscle may more easily be blocked by blood clots). I would grant that it is at least a severe strain on the nerves and can possibly be an aggravating factor superimposed on basic or other environmental causes, but much more research is needed before we shall have definite answers.

Certainly one good thing can ensue from this illness of President Eisenhower, and that is the reduction of at least some of the strain of the job for the sake of himself and of future presidents.

Of course, the major strains of the principal national and international problems remain, but many of the chores, such as the delivery of documents, speech - making, excessive press conferences and the like, as well as even the television lamps, and hand-shaking, traditional and possibly of no real value as they are, could, it seems to me, be wisely delegated to various other governmental officials.

The happy escape of the president to his farm in Gettysburg and his exact undoubtedly helped somewhat to relieve the strain both physically and mentally, but perhaps not enough.

FAMILY FACTORS

A second environmental and adjustable factor which may affect the onset of the most important of all is diet.

Surely to date tend to support the idea that dietary fat is in some way responsible. In the United States the percentage of fat in the diet has increased in one generation from 32 per cent to 40 per cent. This is probably a more or less optimal, to over 40 per cent. During this time coronary heart disease has apparently increased several fold. This prevailing land should be needs much further study.

The best possible factor is that of exercise. Some believe that vigorous exercise not only helps the heart muscle to grow, but actually aids in some way in a healthy person to delay the onset of coronary atherosclerosis. We have as yet inadequate information about this.

Perhaps the combination of regular exercise and a diet with intake of fat in the food may help most, especially in the case of the young candidate for the disease.

Other possible environmental factors which must be considered, although at the moment they appear to be less important than the three already mentioned, include climate, the use of tobacco and the effect of local religious and social customs.

TRAFFIC DEATHS UP

CHICAGO (AP) — The National Safety Council reports that 3,330 persons died in traffic accidents in the United States in September. It was the greatest number of auto deaths in any September since 1941, when 3,746 died. Traffic mileage for the first eight months of 1955 was eight per cent ahead of 1954, and deaths were up five per cent in comparison with the same period last year.

Army Trumpet Band Defies Edict And Wins Contest

TORONTO (CP) — A 45-piece army trumpet band has put on results Saturday to defy a Toronto Musicians' Association edict and win first place in a football game invitation trumpet band competition.

The band of the Royal Canadian Army Service Corps had been refused permission by the union to compete as an army unit at a Big Four football game here.

Lt.-Col. G. W. Carnegie, RCASC commanding officer said the union objected to the band's appearance because of an agreement that a militia band cannot replace a union band on a job or participate in competitions for a fee.

Four judges gave the army trumpeters, who called themselves the Jolly Jesters, five more points than their closest competitors.

Central army command said the union brought the ruling to its attention after the 2nd Signal Regiment band appeared at a Big Four football game here Thanksgiving Day.

Solon Low Sees Socred Win Possible in Federal Vote

VANCOUVER (CP) — Social Credit leader Solon Low has told his party that victory is a possibility in the next federal election and a near certainty in the one after the next years.

Federal leadership, he said Saturday night, "is there for the taking."

"If we fail to form a government in the next few years, it will be because the people have failed you and I."

Mr. Low also said in a policy address during the annual convention of the British Columbia Social Credit League that CCF Saskatchewan would be the next province to elect a Social Credit government.

British Columbia's Premier Bennett was a Saskatchewan resident—and a Social Credit convert—in a matter of months.

In about six or eight months, he said, "there will be a new Social Credit government in Canada. It will be in Saskatchewan."

Mr. Low, leader of British Columbia, told the convention:

"Only fools make predictions but I am going to be a little bit foolish. I will say we will have a Social Credit government in Canada and we are going to make a right good effort to get it in there in 1957."

He devoted much of his speech to the problems of prairie farmers, saying the farmer must be prosperous if the rest of the population is to know prosperity.

He said Social Credit will see to it that so long as 20 per cent of the population is agricultural, their share of pre-Canadian economy will be 20 per cent.

Mr. Low described Social Credit as "the greatest movement ever conceived outside Christianity itself."

WHOLESA LE DESERT

Executives of the British Columbia branch of the Canadian Restaurant Association pose with a huge apple pie baked by publicists at Canadian Restaurant Week. Nick Constabant (with knife) cooked 350 pounds of apples for the giant pie. Bill Pattison, member of the executive and Frank Baker, vice-president, look on. The pie, 66 inches across was donated to Vancouver's Crippled Children Hospital. (CP Photo).

MADOC

O.E.S. Sponsors Successful Tea, Bazaar

MADOC—On Wednesday afternoon, Madoc Chapter Order of the Eastern Star No. 143 held its annual bazaar and afternoon tea in the Masonic banquet hall. The guests received a gracious welcome from the Worthy Matron, Mrs. E. T. Naylor and Assistant Matron Mrs. Jack Baker.

The hall was tastefully decorated with bittersweet and Hallowe'en decorations.

POURING TEA

Pouring tea during the afternoon Mrs. N. Broad, Mrs. Lloyd, and Mrs. F. Derry. The table looked lovely with a green lace cloth and centred with a bowl of white chrysanthemums, flanked by two candelabra with tall, white tapers.

Serving the guests were Mrs. R. Defoe and Mrs. A. McKenzie, while Mrs. Kel Kincaid and Miss Marian Robertson replenished the plates with sandwiches and small cakes.

Mrs. Kilpatrick and Mrs. C. Derry were in charge of the fancy work table which was well laden with all kinds of fancy work from lace and drawn work articles to pot-holders; mitts large and small and socks —something to suit everyone.

PRETTY APRONS

Mrs. Gordon Lloyd was in charge of the apron rack with all kinds of aprons, large, fancy and small something to please everyone's taste.

Mrs. Oxley presided over the white elephant table and was kept quite busy. Mrs. Jesse Fisher was also kept busy selling tickets on a beautifully decorated cake, donated by Mrs. Kilpatrick, the lucky ticket being held by Mr. A. Kincaid.

Mrs. Blanche Keller and Mrs. George Hill convened the home-cooking table on which were pies of all kinds; cakes, tarts, home-made buns, and home-made candy.

Mrs. T. H. Rupert held the lucky ticket on the bowl of mums.

Mrs. D. Kerrohan was treasurer for the event.

A most pleasant social afternoon was spent with many visitors from Belleville St. Minerva, Tweed, Marmora and Deloro.

Financially it was a decided success.

Men!

Investigate 16 CAREERS In one visit

Canada's Regular Army has many different career opportunities for men between the ages of 17 and 40 . . . or 45 if you already have a trade. A talk with the Canadian Army Information Officer will give you a chance to decide if the Army is for you . . . and what the fine force has to offer men who wish to serve Canada. Act now!

VISIT THE Canadian Army INFORMATION TEAM

BELLEVILLE ARMOURY
Mon. Oct. 31st., 3.00 p.m.-9.00 p.m.
Tues. & Wed. Nov. 1st & 2nd
10.00 a.m.-5.00 p.m.

THERE'S A PLACE FOR YOU *in Canada's* REGULAR ARMY

BACKACHE?

When every sudden move brings short, sharp twinges—it's time for Dr. Chase's Kidney-Liver Pills. Thousands find quick relief from backache, painful joints, kidney and liver disorders by taking this proven remedy. By combining 3 treatments in 1—Dr. Chase's work on both kidneys and liver for faster relief. 42

DR. CHASE'S KIDNEY-LIVER PILLS

(ADVT.)

SKIN ITCH

In rundown condition, skin of entire body, external blemishes, pimples, boils, rashes, eczema, dandruff, dry skin or scalp itch are symptoms which some doctors say arise because kidneys fail to remove excess waste poisons from your system. Use MINORMIN (adults, 12 & over) for relief. Minormin is a special tablet, a combination of 3 medicines. Get MINORMIN today.

Lifeguard design *

a great new idea tuned to today's driving needs!

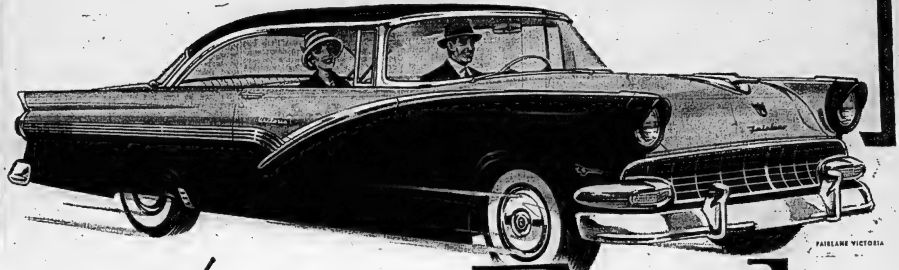

New '56 Ford

*New safety steering wheel, new safety door locks are features of new Lifeguard design

Ford's truly revolutionary advance in driver and passenger safety—Lifeguard design—features a new impact-absorbing steering wheel mounted on a shorter steering post. Its deep-centre construction cushions the impact and protects the driver from contact with the steering post in the event of an accident. To help keep passengers from being thrown from the car, Ford designed new safety-hold door latches with a special *double grip* that prevents doors from opening under impact. Both these great Lifeguard features are the result of prolonged study and testing, and are standard on all models!

*Extra-strong seat belts, new instrument panel padding both available in '56 Ford

As part of Lifeguard design, '56 Ford offers seat belts of tough nylon webbing that can withstand up to 4000 lbs. of force—more than safety regulations require for airline seat belts. And they're anchored to a *double-reinforced* section of the frame. As an added safety feature, Ford offers new protective padding of expanded plastic for the instrument panel and sun visors. This padding is so shock-absorbent that an egg dropped on it from a roof-top did not break! Safety is a *first* with Ford for '56! (Optional at extra cost.)

*Amazing new responsiveness of Ford's new Y-8 engines contributes to your safety

With '56 Ford's new Y-8 power, a toe-touch gets an instant answer. This means added passing safety in traffic, on the highway. In all Ford Fairlane and Station Wagon models with Fordomatic Drive, you get this reassuring power from the great new 202-Hp. Thunderbird Y-8; and in Fordomatic-equipped Mainline and Customline models from the lively new 176-Hp. Y-8. Ford's more responsive power, bigger brakes and famous Angle-Poised ride all work together to make your driving easier and *safer!*

Styled for tomorrow... '56 Ford is lower, longer-looking, more luxurious than ever

The styling inspiration for the '56 Ford was the famous Thunderbird—Canada's most talked-about personal car. You can see the Thunderbird touch in Ford's wider, more graceful new grille, in the flat sweep of the rear deck, in the new distinction of headlights and tail lights. You see it in the long, sleek silhouette, with its new lowered roofline. And you'll be thrilled by the big choice of refreshing new body colours and exciting new colour-keyed interiors!

Your Ford-Monarch Dealer will give you the best deal in town NOW... before you make any deal, we invite you to see your Ford-Monarch Dealer and drive the '56 Ford!

(Certain items in Optional or unlisted at Dealer's at extra cost, subject to state and local taxes.)

HAIG MOTORS LIMITED

224 PINNACLE ST. DIAL WO 8-5573

With Seconds to Go

Jocko Thompson's Field Goal Gives Gaels Win Over Blues

By THE CANADIAN PRESS

Queen's Golden Gaels surged into sole possession of first place in the senior Intercollegiate Football League Saturday by beating University of Toronto Blues 11-10.

Queen's made it the tough way at Kingston, with Jocko Thompson booting a 15-yard field goal with only 28 seconds left to play. The win broke a first-place tie between the two clubs and assured the Gaels of a spot in a post-season playoff for the college title.

Meanwhile, McGill Redmen kept alive their slim chances by travelling to London, Ont., and trouncing University of Western Ontario Mustangs 35-17. Redmen can qualify for the playoffs only if they beat Queen's next Saturday while Western beats Toronto.

A playoff is only held when the second-place team has beaten the league leader once or tied it twice. Queen's now have defeated at least a tie for first place and have beaten both Varsity and McGill.

RECORD CROWD

A record Richardson Stadium crowd of 13,500 turned out to see Queen's and Varsity exchange field goals and the lead in the last quarter changed hands. Varsity, trailing 8-1 at half-time, came back to take a 10-8 lead in the last quarter only to lose it in the dramatic, tense finish.

Both teams scored one touchdown each, Gary Schreider got Queen's on a 35-yard pass from quarterback Gus Braccia and Phil Muntz crashed over from 2 yards out to score Varsity's. Besides his game-winning field goal Thompson kicked two singles and converted the Queen's touchdown. Peter Maik booted a field goal and a convert and Bill Wilson kicked a single for Varsity's other points besides Muntz' touchdown.

At London, Mustangs came up with the individual star of the game as small but speedy Neil Desborough put on a spectacular running display by racing 95 and 90 yards on kickoff returns for two of Western's three touchdowns.

McGill were never behind in their most impressive display at London in years. The Redmen were pressed when the Mustangs came within a touchdown of tying the score in the third quarter but the Montreal team shifted into high gear in the fourth quarter to score two more touchdowns.

McGill's attack was spearheaded by import quarterback Dick Carr from Columbia University. He tossed passes to Johnny Bennett for 2 touchdowns, John Cronin also scored two touchdowns for McGill and Rick Adrian and Bob Hoitzremtiand got one each. Holland converted four of the touchdowns and Carr accounted for McGill's other point with a single.

Besides Desborough's two touchdowns, Western scored another on a pass from Art Turner, subbing for the ailing John Girvin, to Byron Young in the end zone. Bob Labbett kicked converts on two of the three touchdowns.

Football Scores

By THE CANADIAN PRESS

SATURDAY

Big Four

Ottawa 12 Toronto 29
Hamilton 16 Montreal 41

Intercollegiate

McGill 35 London 17
Varsity 10 Queen's 11

ORFU Jr. Final

Windsor AKO 7 Sarnia K of C 7
(Windsor wins total-goals series 45-16)

Ottawa-St. Lawrence

RMC 9 Bishop's 12

Junior Big Four Final

Hamilton 1 Toronto 4
(Toronto wins two-game series 20-2)

ORFU Intermediate Semi-finals

Port Colborne 24 Oakville 18
(Port Colborne leads two-game series)

Peterborough 2 Hamilton 11
(Hamilton leads two-game series)

Little Big Four

Trinity College 12 St. Andrew's 8

WIFU

Calgary Edmonton 20
Saskatchewan 33 Winnipeg 13

SUNDAY

ORFU

Sarnia 27 Toronto Beaches 0

Stukus Campaign Gains Momentum

VANCOUVER (CP) — The campaign to re-instate Annis Stukus as head coach of the B.C. Lions gained momentum Saturday as supporters of the colorful coach announced plans for two mass rallies.

A spokesman for the supporters, Phil Wood, said a meeting of the Western Interprovincial Football Union club's 3,000 members will be held next Wednesday night.

A "giant protest rally of all football fans" will be called the following week, said Wood.

The first meeting, he said, will draft strategy in the campaign to have Stukus re-hired, and the mass rally will seek the support of fans throughout the area.

Notre Dame Tumbles Navy

NEW YORK (AP) — Paul Hornung won the "Battle of the Quarterbacks" Saturday as Notre Dame tumbled Navy from the ranks of unbeaten and untied U.S. college football teams, winning 23-6 in the rain at South Bend, Ind.

The game, heralded as a test between possibly the two best college quarterbacks, Hornung and little George Welsh, marked Navy's 10th straight defeat at the hands of Notre Dame. Hornung out-thought, out - generalled and outplayed Welsh.

Two other teams lost their undefeated records, Holy Cross which fell 49-0 before Syracuse, and Auburn, 27-13 loser to Tulane.

Maryland and Oklahoma, rated one-two in last week's Associated Press poll of college rankings, both rolled on with ease, Maryland shut out South Carolina 27-0 and Oklahoma crushed Kansas State 47-7. Maryland is tied for the lead in the Atlantic Coast Conference with Clemson and Oklahoma is tied at the head of the Big Seven with Nebraska.

Michigan, ranked three, pushed to a 33-21 victory over Iowa, But Ohio State kept pace with the Wolverines in the Big 10 race by clubbing Northwestern 49-0.

Other scores

EAST

Yale 20 Dartmouth 0
Penn State 20 Penn 0
Princeton 14 Brown 7
Army 27 Colgate 7
Cornell 24 Columbia 19
Rochester 20 Oberlin 7

MIDWEST

Detroit 0 Cincinnati 0
Michigan State 27 Wisconsin 8
Minnesota 23 S. California 19
Indiana 21 Ohio University 14
Oklahoma A and M 14 Tulsa 0
Nebraska 19 Kansas 14
Purdue 13 Illinois 0
S. Dakota 21 N. Dakota State 0
S. Dakota State 27 South Dakota 7

SOUTH

Georgia 35 Alabama 14
Tennessee 45 North Carolina 7
Georgia Tech 27 Duke 0
Kentucky 20 Rice 16
Texas 19 S. Methodist 18

WEST

Colorado A and M 12 Montana 7
Missouri 20 Colorado 12
UCLA 47 California 0

The Big Seven

By THE CANADIAN PRESS

Although he couldn't find the goal, a brace of weekend assists by Jean Beliveau gave Montreal's starry centre the leadership of the National Hockey League scoring race.

He has scored only three goals but his 10 assists make him the league's leading playmaker.

The leaders:	G	A	Pts
Beliveau, Montreal	3	10	13
Creighton, New York	4	8	12
Murphy, New York	8	4	12
Howe, Detroit	5	7	12
Olmstead, Montreal	4	7	11
M. Richard, Montreal	6	4	10
Lindsay, Detroit	7	3	10
Delvecchie, Detroit	5	5	10

STOP YOUR COLD Symptoms

with just 4 Tablets

No aches, no coughs, no chills or fever, no loss of time or illness from sore throat or cold. Just take 4 Dr. Chase's Nerve Food Tablets at once. They relieve cold symptoms in 24 hours or we refund your money.

Dr. Chase's NERVE FOOD TABLETS

Price $1.49

Sarnia Whips Beaches 27-0

TORONTO (CP) — Quarterback Ross Dowzell scored three last-quarter touchdowns Sunday to lead Sarnia Imperials to a 27-0 victory over Toronto Beaches in the final game of the Ontario Rugby Football Union schedule.

Sarnia now meets first-place Kitchener-Waterloo Dutchmen in a best-of-three playoff for the ORFU championship, starting Friday in Kitchener. Imperials finished in second place with 13 points, eight behind Kitchener, and Beaches, who won only one game this season, the same number as last year, finished last with two.

The game, before 50 fans, was played on a rain-soaked field at Maple Leaf Stadium and play mainly involved two backs and a kick. Sarnia completed only four passes, two of them for touchdowns and Beaches completed three. Sarnia tried six and Beaches 10.

Imperials scored in every quarter, on kicks by Dutch Davey and Dowzell, a safety touch and fly-ing wing Jean Cadieux.

LED AT THE HALF

Sarnia led 7-0 at the end of the first quarter on Davey's kick, and led 14-0 at half time as Cadieux got his touchdown and Davey kicked two singles.

Davey added a point in the third quarter and then Dowzell found the range in the last quarter, a off-tackle from the 10-yard line for his first, a short run after quarterback Jack McKelvey for the second and went around the right end from the 35-yard line to go all the way for his third.

Cadieux's touchdown came after he took a 20-yard pass from McKelvey and ran 25 yards past three Beach defenders to score.

Beaches, who defeated Sarnia 23-0, here last week, couldn't get used to the wet field and the gale-strong kicking of Don Guest kept them in the game.

Wes Santee Draws Suspension

KANSAS CITY (AP)—The Missouri Valley Amateur Athletic Union has suspended miler Wes Santee but there is little doubt he will appeal the ruling to the national body.

The Associated Press learned the suspension was voted Sunday at a secret meeting of the valley AAU registration committee.

A committee member said the runner was suspended for accepting "excessive expense" money for three track meets in California last May.

But a dissenting committeeman said:

"The whole thing is a big mess. I feel the national body will vindicate Wes of thr charges."

Santee, former University of Kansas athlete who now is in the U.S. marines, said at Quantico, Va., he had not been advised officially of the action and therefore had no comment.

WILL TRY AGAIN

CORTINA D'AMPEZZO, Italy (Reuters)—A Russian hockey team will compete in the winter Olympics here next year, it was learned Saturday. Russia won the world hockey title in 1954 but lost it this year to Canada.

(ADVT.)

False Teeth Need A Special Cleanser

Don't Brush Your Plates! Soak Them in Polident As Dentists Suggest

Polident is the recommended way to clean dentures, banish Denture Breath. Just follow these easy rules.

1. Never use a brush on them! Your denture plates are much softer than natural teeth. Brushing wears down fitting ridges so they get loose.

2. Never use soap or toothpaste! They can leave film which collects bacteria and food particles, a major cause of offensive "Denture Breath".

3. Use a soaking-type cleanser made for false teeth such as Polident! Polident cleanser is recommended by more dentists than any other. No brushing, no handling of soapy plates. Polident gets whiter a brush can't reach.

Best of all, Polident always leaves false teeth odor free. Get the world's largest selling denture cleanser, Polident, at your drug counter. 0-13

Rocks-'N-Rolls

Normie Kwong Sets Records In Western Football Union

By THE CANADIAN PRESS

A 25-year-old Chinese Canadian has etched his name firmly into the record books of the Western Interprovincial Football Union with a mammouth one-man plunging job that has helped carry his club into the league playoffs for the sixth time in as many years.

Normie Kwong, the China Clipper from Calgary who has spent five years in the backfield with Edmonton Eskimos, bulled his way from the fullback slot to league records Saturday night as the WIFU wound up its regular 16-game schedule.

Kwong rolled through the line for 192 yards as the league-champion Eskimos romped over Calgary's last-place Stampeders 30-5 in a game filled with hi-jinks.

This is an individual one-game rushing record and pushed his season's total to 1,250 yards to give him the league mark over Canadian halfback Gerry James of Winnipeg Blue Bombers who set a record minutes earlier with Bombers were losing 31-13 to Saskatchewan Roughriders at Winnipeg.

The games meant nothing to the league standings Eskimos had long since clinched first place and a bye into the league final and Riders and Bombers second and third respectively. Stampeders finished last, two points behind British Columbia Lions, who ended their second season in the WIFU a week earlier.

Eskimos now take a rest while Bombers meet Riders at Regina next Saturday afternoon in the first game of the home-and-home total-points league semi-final. Second game is scheduled Nov. 7, and the best-of-three final gets under way the following weekend.

There was no holding Kwong at Edmonton as the schedule ended in a rash of records.

Ken Carpenter of Saskatchewan counted one touchdown for Riders Saturday to win the league scoring championship with 90 points on a record 18 touchdowns.

The action at Edmonton was dizzy, as Eskimos tried new tricks in the wide-open game. Quarters Jackie Parker and Don Getty each tossed two touchdown passes—two of them to end Rube Andrews—and halfback Con Kelly. Line-backer Ted Tully counted the other touchdown when a Calgary punt was blocked behind the goal line.

Tackle Bob Dean kicked four converts and played turn-about with Ray Willsey, who missed on the other.

Heydenfeldt added the other Eskimo point on a punt.

Don Moselle plunged over from two yards out in the last quarter for the only Calgary score.

At Winnipeg, 14,564 fans watched Bombers blow a 12-0 lead as Riders went on a scoring spree. Carpenter, Bobby Marlow, Stan Williams, Harry Lunn and Tom Donnelly each counted a touchdown and Joe (The Toe) Aguirre converted three and kicked a field goal.

Quarterback Buddy Leake scored one touchdown for Bombers, converted twice and added a single for an eight-point night that gave him 85 points and second place in the individual scoring statistics. James counted the other touchdown.

Football Standings

By THE CANADIAN PRESS

Big Four

	W	L	T	F	A	Pts.
Montreal	9	2	0	304	186	18
Hamilton	7	4	0	243	169	14
Toronto	4	7	0	215	292	8
Ottawa	2	9	0	138	313	4

Interelegiate

Queen's	4	1	1	84	52	8
Varsity	3	2	0	83	47	6
McGill	2	2	1	79	85	5
Western	0	4	1	46	98	1

ORFU

Final Standing

Kitchener	10	1	1	284	124	21
Sarnia	6	5	1	240	182	13
Toronto	1	11	0	134	319	2

WIFU

Final Standing

Edmonton	14	2	0	286	117	28
Saskatchewan	10	6	0	270	245	20
Winnipeg	7	9	0	210	185	14
B.C.	5	11	0	211	320	10
Calgary	4	12	0	209	229	8

Piggy-Back

Dutchies Move Back Into First Place With 3-1 Victory Over Owen Sound

By THE CANADIAN PRESS

Kitchener - Waterloo Dutchmen and Windsor Bulldogs established "firsts" in Ontario Hockey Association Senior A play during the weekend. Kitchener moved back into first place in the league and Windsor won their first game of the season.

Kitchener got their second win of the season over Owen Sound Mercury's with a 3-1 victory before 2,050 fans at Owen Sound. The K-W club move two points ahead of Owen Sound and Stratford.

Windsor, coming from behind with two third-period goals, posted their first win 5-4 over Chatham Maroons on home ice. Both teams now are tied for fourth place.

Goalie Dennis Brodeur took top honors for Kitchener, making 30 stops to hold the Mercurys in check. Kitchener ended the first period 2-0 on goals by Pete Kowalchuk and Paul Knox. Jackie Hamilton counted for Merc4 in the second to make it 2-1. Ken Laufman raced up the ice to score on an empty net for the final goal.

At Windsor, the Maroons had a 2-0 first period edge, but Bulldogs fought back to make it 3-3 at the end of the second and Eddie Busch gave Chatham a lead goal in the final frame. Windsor put on the pressure and John Sleaver scored the tieing goal and centre George Gee, playing his first game, fired the winner at 5:14.

STOP RUST ON CAR CHROME WITH LABRADOR SPRAY BRITE

Labrador Spray Brite

- Finger tip spray coats chrome with crystal clear, high lustre film
- Protects against rust caused by water vapour, water, salt and chemicals
- Will not peel off or discolor
- 12 oz. can—only $1.85

AT YOUR SERVICE STATION

PHONE for your LOAN in 1 trip!

EXAMPLES OF LOANS

If Cash You Get	12 MO.	24 MO.	36 MO.
	$54.19	$29.39	$20.56
Repay Monthly	$12	$28	$40

Above payments cover everything! Even $ Payments for in-between amounts are in proportion. (Cost)

▶ Phone for loan in one visit. Loan custom-tailored to needs and income. Use Bill Consolidation Service...without cost ... to reduce payments, consolidate bills. Phone, write, or come in.

Loans $10 to $1200 or more

Personal FINANCE CO. of Canada — Beneficial Finance System

2 convenient offices—which is nearest you?

BELLEVILLE — 204½ Front St., 2nd Floor.....Woodland 5-5724
TRENTON — 22 Dundas Street, W., 2nd Floor.....Phone: 6582
OPEN EVENINGS BY APPOINTMENT—PHONE FOR EVENING HOURS
Loans made to residents of all surrounding towns • Personal Finance Company of Canada

cold weather can make your car stall

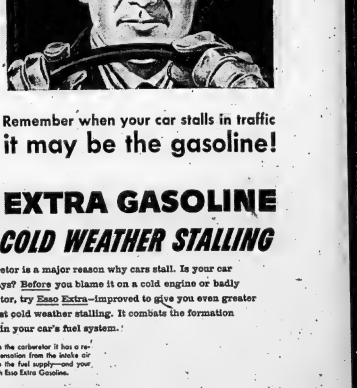

Remember when your car stalls in traffic it may be the gasoline!

ESSO EXTRA GASOLINE STOPS COLD WEATHER STALLING

Ice in the carburetor is a major reason why cars stall. Is your car stalling these days? Before you blame it on a cold engine or badly adjusted carburetor, try Esso Extra—improved to give you even greater protection against cold weather stalling. It combats the formation of ice anywhere in your car's fuel system.

As gasoline vaporizes in the carburetor it has a refrigerating effect. Condensation from the intake air freezes. Ice crystals stop the fuel supply—and your car stalls! Avoid this with Esso Extra Gasoline.

IMPERIAL Esso DEALER

ALWAYS LOOK TO IMPERIAL FOR THE BEST

Canadiens Stretch Lead To Four Points; Leafs Edge Close To Runner-Up

CHIPS OFF THE SPORTS BLOCK

By GEO. H. CARVER, *Sports Editor*

CALLED OFF!

PICTON — Dismal, dreary weather with blustery winds defeated the planned attempts of "Miss Superiet II" to create new Canadian and world speedboat records here over the weekend.

Ready to go at the crack of dawn Sunday, the trim speedster roared down bay to the course with Danny Foster, Guy Lombardo's driver at the wheel.

He was back after a short run over the course. A brisk wind blew directly across the course sending foam-tipped white caps dancing denial to attempt any records.

A shivering crowd of officials, newspapermen and spectators braved the chill dawn. Later as the wind subsided, a heavy rain set in that calmed the water but reduced visibility to a minimum.

John Thompson, who with his father, J. Gordon Thompson, are co-owners of the boat reluctantly called off the race for 24 hours after waiting practically all day for favorable weather conditions.

"Superiet" mechanics worked over the boat Sunday morning after the first run by Danny Foster removing a plate from beneath the bow. Adjustments were also made ot the boat's planes.

"She is physically perfect," Jim Thompson said proudly as the mechanics and drivers put the OK on "Miss Superiet."

Bill Braden of Waterdown, Ontario, who arrived here Saturday after being downed by the flu, took Miss Superiet on her second run. Rain was falling consistently and Braden, who was thrilled with the boat's performance, said visibility was bad and getting worse. Rain fell the rest of the day and Mr. Thompson was forced to postpone the attempt. He said he would send Miss Superiest on her way today if conditions were favorable.

* * * * *

REGISTER FIRST WIN

Back home the TPT's chalked up their first victory of the season defeating the Cornwall Colts 6-3 in the eastern city arena. The Colts are away to a dismal start, having absorbed a 10-3 shellacking at the hands of the powerful Brockville Maredonas.

Meanwhile the Whitby Dunlops are maintaining their unbroken stride. They clobbered the Kingston Goodyears 9-3 over the weekend and that should give them top spot with two victories and a tie.

Tomorrow night the Kingston Goodyears are the guests of the TPT's in the clubs' first clash of the season. The Goodyears are always good for a battle or so and the same keen rivalry that has always existed between the clubs will flare again. The Goodies are not feeling too well over their lambasting at the hands of the Whitby Dunlops and you can bet your granny's store teeth the Roddenville sweatabouts will be agunning aplenty for victory. And they don't know a better club to defeat than their arch-foemen from the banks of the Moira.

We note that Erwin Duncan scored two goals for the Brockville Maredonas against Cornwall the other night. We were given to understand that the Belleville management has not given the twins their release. Ed Duncan's name did not appear on the lineup of the Brockville club so it is apparent the twins have been split for the first time in their hockey lives. Or have they?

If the TPT's have not given the Duncans their release there is skullduggery going on somewhere. Bob Taylor, who has not been released by the Clinton club as yet did not play the other night for the TPT's, so what goes on?

"O, boy, coach! Can't you just SEE him sitting on that tough full back from State?

SIGN HEATH

SACRAMENTO, Calif. (AP)—Sacramento Solons Sunday signed Tommy Heath, late of San Francisco Seals, to manage the Pacific Coast League club next year.

TAKES FIRST STEPS

HALIFAX (CP)—The Nova Scotia Canadian Football League took first steps Sunday toward formation of a Maritime rugby football union and affiliation with the Canadian Rugby Union.

Nov. 12 was set as the date for a joint meeting in Moncton of the Nova Scotia loop and the New Brunswick Canadian Rugby Football Union to form a Maritime body.

Need money to pay

Overdue Bills?

■ Clean them up *all at one time!*

Loans of $50 to $1000 made at Household Finance on your promise to repay. Simple requirements. One-day service. Up to 24 months to repay. Today . . . keep your credit good, start fresh with an HFC loan!

Need money? Bills to pay? Call HFC today

HOUSEHOLD FINANCE

17 Bridge St. East, second floor, phone WO 8-5793 BELLEVILLE, ONT.

45 Dundas Street West, second floor, phone 6391 TRENTON, ONT.

Habs Pick Three of Four Toronto Blanks Black Hawks; Three Deadlocked in Second

By THE CANADIAN PRESS

Jolly Jack Adams, who trades players with all the enthusiasm of a youngster with a stack of last month's comic books, must be wondering if he finally has swapped his Detroit Red Wings right out of contention in the National Hockey League.

The Red Wings—NHL champions for the last seven seasons—had their big chance this weekend to gain ground on Montreal Canadiens—the team picked to succeed them at the top of the standings. All they could do was salvage one point, on a 3-3 tie in Detroit Sunday.

The Canadiens picked up three of a possible four points, stretching their league lead to four points over New York, Boston and Chicago, who are deadlocked in second place with 10 points each.

Toronto pulled to within one point of the runner-up spot on Harry Lumley's 2-0 shutout over Chicago at Toronto Saturday. Detroit is last with seven points.

SAWCHUK'S THIRD

While Adams was watching his Red Wings bow to Canadiens 2-1 in Montreal Saturday, Terry Sawchuk the three-time Vezina Trophy winner he swapped to Boston in the off season, was racking up his third shutout of the campaign, a 1-0 spanker over the Rangers in New York.

Sawchuk has given up only 14 goals in Boston's first nine games. Meanwhile, Glenn Hall, his replacement in the Detroit nets, has watched 23 pucks slip by him in 10 games.

Dickie Moore tipped in Jean Beliveau's sizzling slap shot in the third period to give Montreal their 2-1 win Saturday. Bert Olmstead had put Montreal ahead 1-0 early in the second period but captain Ted Lindsay of the Wings tied it late in the period.

Lindsay's goal was the 271st of his career, a record for left wingers. The old mark was held by Aurel Joliat, one-time Montreal star.

Detroit took two periods to build up a lead Sunday and had it wiped out in 40 seconds by Floyd Curry and Bert Olmstead. Bill Dineen scored for the Wings in the first period and Alex Delvecchio in the second.

A crowd of 14,286—biggest in Detroit this season—watched the contest, only Sunday night game scheduled.

QUIET FOR LUMLEY

The travel-weary Black Hawks gave Toronto little trouble Saturday. Lumley had only 15 saves to make in notching his first shutout of the season.

Ted Kinan, who has accounted for almost a third of Toronto's 16 goals this season, banged in his fifth of the year in the second period. Rookie Billy Harris notched the insurance marker in the third from a goalmouth scramble.

The victory left Leafs still unbeaten at home. They have won four and tied one on their home ice but have yet to gain even a tie in five games on the road.

Boston snapped New York's home stand streak as Sawchuk kicked out 36 of their shots. The only goal came on a blistering 15-foot drive by rookie Orval Tessier in the first period.

BEATS FILLIES

NEW YORK (CAP) — Howell E. Jackson's Nasrina, big handsome daughter of Nasrullah, scored a handy triumph in the $36,700 Frizette Stakes for two-year-old fillies at Jamaica race track Saturday.

Nasrina scored by 1¾ lengths over Meyer J. Kaplan's Roots Image, who finished 1¾ lengths ahead of Eugene Mori's Cosmah.

Hockey Standings

By THE CANADIAN PRESS

National League

	W	L	T	F	A	Pts.
Montreal	6	3	1	29	17	14
New York	5	4	0	31	26	10
Boston	4	3	2	14	14	10
Chicago	4	5	2	25	32	10
Toronto	4	5	1	16	26	9
Detroit	2	3	2	21	23	7

Saturday's Results

Boston 1 New York 0
Detroit 1 Montreal 1
Chicago 0 Toronto 2

Sunday's Result

Montreal 2 Detroit 1

Wednesday's Game

Detroit at Toronto

American League

	W	L	T	F	A	Pts.
Providence	6	1	1	38	29	13
Pittsburgh	4	4	2	31	23	10
Buffalo	4	4	2	32	29	10
Cleveland	4	3	1	30	26	9
Springfield	3	5	0	22	45	6
Hershey	2	6	0	22	29	4

Saturday's Results

Providence 5 Hershey 2
Buffalo 9 Springfield 2
Pittsburgh 3 Cleveland 1

Sunday's Results

Hershey 4 Providence 5
Buffalo 3 Pittsburgh 2

Wednesday's Games

Providence at Buffalo
Springfield at Hershey

Ontario Senior A

	W	L	T	F	A	Pts.
Kitchener	4	1	0	22	16	8
Stratford	3	1	0	19	14	6
Owen Sound	3	2	0	15	13	6
Chatham	1	4	0	15	19	2
Windsor	1	4	0	17	25	2

Saturday's Result

Kitchener 3 Owen Sound 1

Sunday's Result

Chatham 4 Windsor 3

Tuesday's Game

Kitchener at Owen Sound

Ontario Junior A

	W	L	T	F	A	Pts.
St. Catharines	2	1	0	10	9	4
Hamilton	1	0	1	7	6	3
Marlboros	1	1	0	5	5	2
Guelph	1	2	0	10	11	2
Barrie	1	1	0	5	7	2
St. Michael's	0	1	1	7	8	1
Kitchener	0	0	0	0	0	0

Saturday's Result

Guelph 4 St. Catharines 5

Sunday's Results

St. Catharines 2 Marlboros 1
Hamilton 3 St. Michael's 3

Soccer Results

By THE CANADIAN PRESS

International Exhibition

Yugoslavia 1 Austria 2
U.S. Olympic 3 Finland 6

WOSSA FINAL

Windsor 1 Beal Tech 0
(Windsor wins "A" title)

Intercollegiate

McMaster Srs. 1 Varsity 7

SKATING TONIGHT

8 P.M. TO 10 P.M.

DON'T TAKE ... CHANCES
DRIVE IN TODAY AT
RIGGS SERVICE CENTRE
"YOUR SUPERTEST STATION"
Pinnacle St.

O.H.A. SENIOR "B"
HOCKEY
BELLEVILLE MEMORIAL ARENA
KINGSTON GOODYEARS
vs.
BELLEVILLE T.P.T.'s
TUESDAY, NOV. 1st
8.30 P.M.
General Admission Adults 75c — Children 12 and under 25c
Reserved Seats $1.10
Reserved seat tickets on sale at Bill Cook's Cigar Store. Phone WO 8-7782. Reserved seat tickets will not be held after 6 o'clock day of game.

Marlies, Majors Fare Poorly Over Weekend

By THE CANADIAN PRESS

Toronto's Ontario Junior A hockey season nearly got off to a miserable start for hometown fans.

Two clubs stepped into the city Sunday and left with a victory and a tie against Toronto Marlboros and Toronto St. Michael's Majors.

The only solace for the crowd of 6,086 fans, who braved rainy weather to see the local opening of the 1955-56 campaign, was a 3-3 tie salvaged by the Majors with Hamilton Tigers with the nightcap of a doubleheader. In the other game, St. Catharines TeePees edged Marlboros 3-1.

The victory for TeePees, who finished atop the standing last year raised them into first place with four points—one ahead of Hamilton.

EDGED BILLYMORES

In the only other weekend games TeePees scored twice in the final period to edge Guelph Billmores 3-2 before 2,220 fans at St. Catharines.

After the weekend action, the standings went like this: TeePees are in the lead with four points, one ahead of Hamilton, Marlboro Guelph and Barrie Flyers are tied for third spot with two points. Majors are sixth with one, and Kitchener-Waterloo Canucks, who have yet to play, are last.

St. Catharines took the win over Marlboros on goals by Art Surdon and Dick LaFontaine. Defenceman Bob Blaun scored for Marlboros. LaFontaine's goal—the winner—was scored while a Toronto player was in the penalty box.

In the second game the Majors came through with two third-period goals to get the deadlock. Bill Binnie scored the opening and closing markers for Hamilton in the first and third periods with Merry Sullivan sandwiching one in the second stanza.

COLLEGIANS' SCORERS

Pat Hannigan, Frank Howarth and Frank Mahovich counted for the collegians.

Dennis Riggin, TeePees' great goaltender, turned away 23 Majors' shots, many with some spectacular stops. Goalkeeper Pete Kelly of St. Michael's was a bit shaky had to handle only 12 TeePee drives.

TeePees were led by big Ab McDonald's two goals Saturday. Bob Cain in the third period, Lawrence Guelph. Danny Bellals Fontaine, Mat Ravlich and Ed and Bob Forhan got the others.

Hockstra picked up the other TeePee goals. Bill Sweeney scored twice for Guelph. Danny Bellals

CORN REMOVER
DIAL WO 2-2854
BRAM HUMPHREYS
ARCH SUPPORT AND SHOE REPAIR CENTRE
19 Campbell St.
Dial WO 2-2854 for appointment

GET READY NOW...!
FOR THE HUNTING SEASON

RIFLES
BY WELL KNOWN MANUFACTURERS.
AMMUNITION AND HUNTING SUPPLIES
PAY AS LITTLE AS
$1.00
A WEEK
AT
BOOTH RADIO & TV LTD.
179 Front St. WO 8-5785
Opposite City Hall
"Handy Andy Associate Store"

FOR QUICK STARTS...

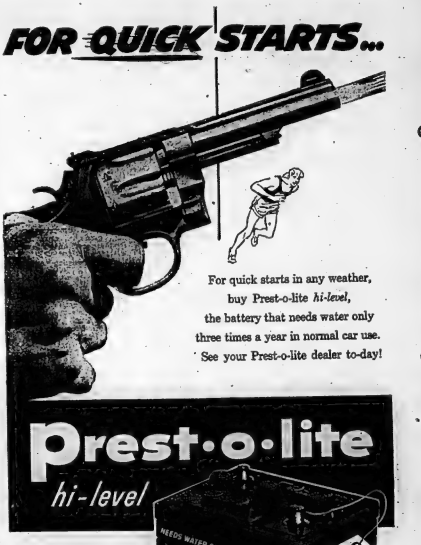

For quick starts in any weather, buy Prest-o-lite *hi-level*, the battery that needs water only three times a year in normal car use. See your Prest-o-lite dealer today!

Prest-o-lite
hi-level
NEEDS WATER ONLY 3 TIMES A YEAR* *IN NORMAL CAR USE
THE BATTERY WITH A
NEEDS WATER ONLY 3 TIMES A YEAR*
(*IN NORMAL CAR USE)
Stay out front.
HAVE YOUR BATTERY CHECKED BY AN EXPERT AT ANY OF THESE NEAR BY
Prest-o-lite
DEALERS TODAY!

PROVINCIAL TIRE CO.
194 Front St. Dial WO 8-6396

DOUG. BARLOW SER. STN.
136 Dundas St. E. Dial WO 8-8295

BILL'S GARAGE
Foxboro Rd. Dial WO 8-8863

HATFIELD and DETLOR
143 Dundas St. E. Dial WO 2-3195

PATTERSON'S SER. STN.
62 Dundas St. W. Dial WO 2-4432

BUD CRAWFORD
MADOC, ONT.

WARREN & SONS,
ROSEMORE, ONT.

FORM NEW LOOP

WINDSOR, N.S. (CP)—A new four-team hockey circuit, the Nova Scotia Senior Hockey League, was formed here Sunday. Member clubs are Truro, Bridgewater, Kentville and Windsor. Play will begin Nov. 26.

Peterborough Line Paces TPTs To 6-3 Win Over Cornwall; Fryia Gets Brace of Goals

By GARRY ALEXANDER

The Belleville T.P.T.'s, paced by the ex-Peterborough Chum Fryia, Bert Hill and Gus Leonard, whipped the Cornwall Colts 6-3 on the Colts home ice Sunday afternoon to give them their initial victory of the year in the OHA Senior "B" hockey league.

Belleville now boast a one and one record while Cornwall has lost its first two games. Danny Cox's lads are home to Kingston Goodyears on Tuesday then trek to Whitby for their fourth encounter on Wednesday.

With the Peterborough boys playing excellent hockey, the TPT's were headed Sunday, taking a 2-0 lead early in the game allowing the Colts to tie it but going in front 3-2 as the period ended. They upped their margin to 5-3 in the mid-dle session and scored the only goal of the third period to bring home a well-deserved victory.

Cornwall shots not appear to have the strong club which captured first place in the league last season though they have practised only little over a week. The loss of their 42-goal man Connelly, has hampered their scoring strength and Binette looked shakey in goal. They only played a rugged style of play yesterday but it was not enough to halt the Belleville attack.

Fryia-Leonard-Hill was by far the best trio on the ice with Fryia picking up two goals and an equal number of assists to lead all snipers. Hill rapped home one goal and assisted on two more while Leonard blinked the light once. Pete Jones and Davy Jones were the other Belleville marksmen.

Bonnie Batten spearheaded the loser's attack with two goals, Moe Savard drawing assists on both. Mort Binette replaced Connelly on this line but failed to earn a point. Hershel Lee had their odd goal.

Action was rough and rugged throughout with referees Moon Flanagan and Art Casterton awarding 13 penalties. Belleville drawing the odd one. A minor edition of a brawl broke out at 19.58 of the second period when Doug Day and the big negro defenseman of the Colts, Ray Leacock tangled. Day received two minor penalties, Leacock a major and minor and Desilets of Cornwall a minor, McMaster and Savard were sparring all afternoon but nothing developed.

A slashing penalty to Bob Wilson backfired at 8.02 of the first period. With Belleville shorthanded, the Colts applied the pressure and had five men inside the Ja-cob's blueline when Chum Fryia grabbed a loose puck and broke fast from the pack. He raced in alone on Binette, cut across the goalmouth and flipped the disc home for a 1-0 lead.

Leonard notched the next goal from his linemates at 12.57 with a Colt player in the sin bin, a back-hand after taking a pass from behind the net. The Cornwall club took over at 13.35, when Peril drew a high sticking sentence, and applied the pressure for the remainder of the period.

Savard set Batten up for their first goal at 13.30, a short drive to the corner with Peril down. The Belleville sniper turned back a series of rushes but St. Jean tied the count with a backhand screened shot at 17.28.

Binette looked weak on the TPT's third counter, Dave Jones banging out a rebound for from a good distance which hit the inside of the goalies' skate and bounced in. Goyer drew the assist.

A pair of cuckcles made it 5-3 in the second, Hill flipping home Fryia's rebound during a goal-mouth scramble at 2.38 and Pete Jones registering on a solo effort at 3.10. Binette did not look good on either goal.

Minor penalties to Pete Jones and Wilson within seconds of each other paved the way to Cornwall's final tally. After several attempts, Batten worked himself into the clear in front of Peril, who had no chance on the play, and sank Savard's pass out from the corner at 10.40. The attendance was announced as 1,336.

The third period opened with Belleville holding a man advantage but for the rest of the game not a penalty was assessed. Fryia sank his second goal of the game at 2.05, completing a beautiful passing play with Hill by gunning home a long shot.

Parisi was called on for some excellent saves during the fixture and at one time was in a wild scramble far out of the net, yet Cornwall could not score. Belleville had two chances to increase their margin in the second period, Dave Jones going in on a break-away and hoisting the disc over the net and Sam Mulholland, also in alone but shooting on the pads.

Both teams dished out heavy bodychecks and tempers were high, along with elbows and sticks, most of the afternoon.

LINE-UPS:

Belleville — Goal, Parisi; defence, McMaster, Wilson, Mulholland; Forwards, Fryia, Leonard, Hill, Goyer, MacDonald, Jones, Gilmour, P. Jones, Day.

Cornwall: Goal, Binette; defence, Leacock, Marshall, Bingley, Annand; Forwards, Belmore, Savard Batten, O'Brien, St. Jean, Furlong, Wells, Desilets.

Referees: Moon Flanagan and Art Charleton of Kingston.

SUMMARY

FIRST PERIOD

1. Belleville—Fryia 6.09
2. Belleville—Leonard (Fryia, Hill) 12.57
3. Cornwall—Batten (Savard) 13.50
4. Cornwall—St. Jean (Marshall, O'Brien) 17.28

SECOND PERIOD

5. Belleville—D. Jones (Goyer) 19.23

Penalties — Annand, Marshall, Parisi.

SECOND PERIOD

6. Belleville—Hill (Fryia) 2.38
7. Belleville—P. Jones (Leonard) 3.10
8. Cornwall—Batten (Savard) 10.40

Penalties — McMaster, Belmore, P. Jones, Wilson, Desilets, Day (3), Leacock (major and minor).

THIRD PERIOD

9. Belleville—Fryia (Hill) 2.05

Penalties—None.

Sarnia, Dutchies Playoff Foes

TORONTO (CP) — Kitchener-Waterloo Dutchmen meet Sarnia Imperials in Kitchener Friday night in the first game of a best-of-three playoff for the Ontario Rugby Football Union championship.

ORFU secretary Harold Bailey of Toronto announced the playoff dates today. The second game will be played in Sarnia Nov. 12, starting at 11:30 p.m. and a third game, if necessary, will be played at night in Kitchener, Nov. 18.

Dutchmen, last year's winners, ended the season in first place with 21 points, eight more than Sarnia, who finished second. Toronto finished last with two points, the same as last year. Three years ago Sarnia won the ORFU championship.

Kitchener defeated Sarnia last year for the ORFU championship in two straight games. They won the first 13-12 in overtime and the second 16-8 and went on to play Edmonton Eskimos in a Grey Cup semi-final. Eskimos won 38-6.

This year's ORFU winner will not play in a Grey Cup semi-final. The Canadian Rugby Union voted last winter to suspend the series for a year.

Sports Calendar

HOCKEY

Tuesday—OHA Senior "B"—Kingston Goodyears at Belleville TPT's, Memorial Arena at 8.30 p.m.

Wednesday— OHA Senior "B" — Belleville TPT's at Whitby Dunlops, 8.30 p.m.

RUGBY

Tuesday — COSSA Jr. — Quinte Secondary School at BCIVS; Brighton at St. Michael's.

Wednesday—COSSA Jr.—Trenton at Albert College.

DARTS

Tonight — RCAF vs Navy at ANAF; Houston vs Brewers at ANAF; Hasty Pee's vs Corbin at Legion; Legion vs Army at ITF's.

BADMINTON

Every Wednesday, Thursday, Friday and Saturday, Bridge St. Armouries at 8.00 p.m.

Alex Webster Scores Twice For Giants

NEW YORK (CP) — Halfback Alex Webster, fully recovered from the concussion which sent him to hospital during last week's National Football League game here, returned to action Sunday and scored two touchdowns on long runs as New York Giants trounced Washington Redskins 35-7.

Webster, with Montreal Alouettes last year and most valuable player in the Big Four, had scored only one touchdown for the last-place Giants until Sunday's game although he had been the club's leading ground-gainer.

In other games, Cleveland Browns defeated Chicago Cardinals to take over their accustomed spot at the head of the division. Pittsburgh Steelers, who had been tied with the Browns for the lead, lost 24-0 to Philadelphia Eagles.

SERIOUS BLOW

Cleveland now has a 5-1 record to the Steelers' 5-2. The Giants' second win against four losses was a serious blow to Redskins, who needed a win to keep pace with Pittsburgh. Philadelphia and the Cardinals have each won two, tied one and lost three games.

Los Angeles Rams lost their advantage in the western division, bowing 31-20 to Chicago Bears. The Rams now are tied for first place with Baltimore Colts, who defeated Green Bay Packers on Saturday night. The Rams and the Colts both have 4-2 records, while the Packers and Bears each have won three and lost three.

In another western game, San Francisco 49ers (3-3) handed the winless Detroit Lions their sixth straight loss 38-21.

Hockey Scores

By THE CANADIAN PRESS

SATURDAY

Atlantic Coast Senior

Fredericton 3 Moncton 2
Amherst 4 Saint John 3

Western League

Winnipeg 4 New Westminster 2
Calgary 8 Regina 1
Saskatoon 5 Edmonton 1

NOHA Senior

Sault Indians 4 Fort Greyhounds 3
Sudbury 5 North Bay 4

Exhibition

Montreal (Que. Jr.) 9 Kapuskasing 3

Western International

Spokane 3 Kimberley 1
Trail 5 Kelowna 1

Okanagan Senior

Kamloops 4 Penticton 1
Vernon 7 Revelstoke 1

Saskatchewan Junior

Yorkton 4 Melville 3
Prince Albert 1 Flin Flon 4

Manitoba Junior League

Troy 1 Cincinnati 3
Toledo 2 Fort Wayne 1
Indianapolis 2 Grand Rapids 3

SUNDAY

International League

Toledo 5 Grand Rapids 2

Quebec League

Quebec 8 Chicoutimi 5
Shawinigan Falls 2 Montreal 5

Saskatchewan Junior

Prince Albert 4 Flin Flon 9

Remember Last Year? Montreal Larks' Sizzling Pace May Be Setup for Let-Down

By THE CANADIAN PRESS

Montreal Alouettes' sizzling pace in the Big Four football campaign could possibly be setting up east-ern fans for the same sort of let-down that happened to them last year.

At about this stage in 1954 they were convinced there wasn't a team that could stop Alouettes. They are talking that way again, apparently many of them forgetting how Edmonton Eskimos upset the Montreal club in the Grey Cup final.

But they can hardly be blamed. Alouettes are clocking along in a dazzling fashion.

The Montrealers Saturday showed the ferocious offensive that makes their fans go out on the limb. They scored their sixth straight victory and clinched first place in the league standings by trouncing Hamilton Tiger-Cats 41-16 in Montreal before a crowd of 22,848.

The win, moved the Alouettes four points ahead of the Tiger-Cats and left the Hamilton club with no chance of catching them when they meet again in Hamilton next Saturday in the final game of their regular schedule.

The Tiger-Cats then will take on the third-place Toronto Argonauts in a sudden-death semi-final. The Argonauts' playoff aspirations were finally realized Saturday when they whipped Ottawa Rough Riders 29-13 to clinch the third and last playoff berth.

The loss eliminated Rough Riders from the playoffs for the third successive season. They needed to beat the Argos in the Ottawa and again next Saturday to make it.

The winner of the Toronto-Hamilton semi-final will go to Tiger-Cats home grounds will advance into the final against Alouettes on Nov. 16 for the league title and the right to represent the East in the Grey Cup final.

Alouettes exploded for four touch-downs in the final quarter Saturday. For three quarters it was a tight battle, Montreal surrendered an early lead and was trailing 9-8 after the first quarter and 16-14 at halftime.

Alouettes moved in front 17-16 in the third quarter and in the final 15 minutes they struck viciously time and time again on Sam Etcheverry's passing.

Bud Korchak converted all six Montreal touchdowns and in addi-tion booted a field goal and a single. Als' other point came on a single by Tex Coulter.

Hamilton got touchdowns by Ron Howell and Lou Kusserow. Ray Truant converted both and the Ti-Cats' other points were scored on Steven Oneschuk's field goal and Cam Fraser's single.

Howell went for his touchdown on a spectacular 75-yard run off Johnny Fedoseoff's lateral, the com-plete performance on a punt run-back being good for 90 yards. Kus-serow scored his touchdown when he ran 12 yards after picking up a fumble by J. Adamchick.

A crowd of 12,213, the smallest for a Big Four game in Toronto in Three seasons, saw Argos beat Ot-tawa on the brilliant pass-catching of Al Pfeifer and the great running of Corky Tharp. Pfeifer caught three touchdown passes from quart-erback Tom Dublinski and con-verted four of Argos' five touch-downs to account for 18 points. Tharp and Moll picked up the other touchdowns.

Tharp cracked over from the one-yard line for his touchdown but his running played a big part in all of the Toronto touchdowns. He picked up 122 yards in 22 carries for an aver-age gain of 7.2 yards. The old mark of 201 yards was set earlier this season by Johnny Bright in 30 carries.

Quarterback Jack Scarbath tossed a touchdown pass to Bob Simpson for one of Ottawa's two touchdowns. Don Pinhey got the other on a one-yard plunge. Tom Hinchcliffe converted both and Ches Stone got Riders' other point on a third-quarter single.

Nashua Owner Dies at 35

NEW YORK (AP)—Future of the famous Belair Stud, the estate which produced Nashua, was in doubt today following the death of its millionaire owner, 35-year-old William Woodward, Jr.

Young Woodward, who took over the estate after the death of his father in 1953, was killed Sunday by a shotgun blast which police said was fired by his wife when the mistook him for a prowler.

Mrs. Woodward is interested in horses to the extent that she has a two-year-old filly in training to race under her own silks. But some horsemen wondered today whether she would carry on with Belair Stud in view of her husband's death.

The Woodwards' two children are only 10 and eight, and none of Woodward's four sisters have shown any interest in the sport.

Sunny Jim Fitzsimmons, 81-year-old Belair trainer, was not avail-able for comment.

BETTERS MARKS

PRAGUE (Reuters)—Emil Zatopek, Czechoslovakia's famed dis-tance runner, Saturday improved his own world record for both 25 kilometres and 25 miles with re-spective times of 1 hour, 16 min-utes, 36.4 seconds and 1 hour 14 minutes, 1 second.

WINS RICHEST RACE

CAMDEN, N.J. (AP) — Prince John, a 24-to-1 outsider owned by a New York clothing merchant, staved off the closing rush of Career Boy Saturday to capture the $282,370 Garden State Stakes—world's richest horse race—by a nose.

A CITY WITH STRONG SOCIAL AND WELFARE ORGANIZATIONS ENJOYS

- GREATER EMPLOYMENT
- A LOWER CRIME RATE
- MORE PROSPERITY

AND IS A BETTER PLACE IN WHICH TO LIVE AND WORK

Subscribe now to

YOUR COMMUNITY CHEST

THE

LORNE McDOUGALL INSURANCE AGENCIES LIMITED

150 FRONT STREET DIAL WO 8-5728

"Belleville's Largest Insurance Office"

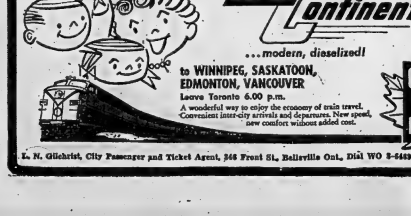

SUMMERTEST FOR POWERFUL GETAWAY!

E. N. Gilchrist, City Passenger and Ticket Agent, 346 Front St., Belleville Ont. Dial WO 8-5469

Best for your car in ALL SEASONS!

CANADIAN TIRE CORP'N

NEW SUPEROYL 10-30 WINTER or SUMMER

HEAVY DUTY OIL

SUPEROYL 10-30 Heavy Duty Pure Pennsylvanic Motor Oil is best for your car 12 months in the year, in every season — in all temperatures. Lets you forget Spring-Summer and Fall-Winter changeovers.

SUPEROYL 10-30 IS TODAY'S BIGGEST BARGAIN IN EXTRA ENGINE PROTECTION

SUPEROYL 10-30 Pure Pennsylvania is the superlative new Winter-Summer Heavy Duty Oil. SUPEROYL 10-30 is the one motor oil that is "right" for winter oil is sure weather . . . prevents cold oil "engine drag". Yet it gives full-bodied pro-tection of SAE 30 on hottest summer days. SUPEROYL 10-30 gives premium you performance to every car you run. The high detergency level of Heavy Duty SUPEROYL 10-30 makes it the perfect lubricant for all cars, regardless of age or condition. SAVE SAFELY.

QT. .47 GAL. 1.79

Motor Master V.I. 100 + Heavy Duty Motor Oil

Cleans as it lubricates — Eliminates valve-filter sticking. Refined from 100% Pure Pennsylvania and fortified with carefully selected high detergency additives. Serve it on every oil change.

QT. .37 GAL. 1.39

NUGOLD MOTOR OIL — QT. .27 GAL. .99 5-GAL DRUM 5.20

FROST SHIELD SET

For windshield, car-drafts, vents and windows. Keeps vents unsteyed, shutting and frosting inside the car. Easily applied. Complete with CEMENT .29

Save up to 50% 'Moto-Master' MUFFLERS and PIPES

MUFFLERS

		Supreme	Standard
Chevrolet	1937-52 (most)	6.95	5.50
	1951-53	6.95	5.50
	1954-55	7.95	
Chrysler, De Soto	1937-52	7.95	7.25
	1945-54	7.75	
Dodge, Plymouth	1937-52	6.95	7.25
	1946-48 (most)	6.95	7.25
	1949-55 (most)	7.75	
Ford	1937-52	6.95	5.50
	1951-55	6.95	5.50
Pontiac	1937-52 (most)	6.95	5.10
	1954	6.95	

TAIL AND EXHAUST PIPES

		Tail	Exhaust
Chevrolet	1937-49	2.75	2.15
	1941-53 (most)	2.75	2.15
	1953-54	2.75	2.40
Dodge, Plymouth	1937-48 (most)	2.95	2.95
	1949-54 (most)	2.95	2.95
Ford	1937-48	2.95	2.25
	1949-54	2.95	2.25
Pontiac	1937-54 (most)	2.95	2.95

Similar savings for other cars. Most mufflers in stock.

"Dynapak" Hollywood-Type Muffler —Steel packed, glass wooled 4.75 to 6.10 tumbling Tones

FAST-FLOW OIL FILTER

Add years to the life of the engine. Keep out dirt and abrasives. Complete for most Ford and Chev. .. 8.95

FILTER CARTRIDGE

2 at 1.40 to 1.99 for all cars and trucks. Change every 5,000 miles or one year.

Carburetor Conditioner

Removes gum, varnish from carburetor, fuel lines. Cleans valves, pistons. Makes motor smoother. Easy to install 5.65

WINDSHIELD WASHER

Keeps windshield clean. Sprays fresh solution on windshield in seconds. Easy to install 5.65

FREE—New 132-Page Catalogue

NEW BUDGET PLAN — NO MONEY DOWN
PAYMENT AS LOW AS $1.00 WEEK — MINIMUM $20.00
OPEN FRIDAY EVENINGS TILL 9 P.M. — WE DELIVER

"Save Safely"

CANADIAN TIRE CORP'N ASSOCIATE STORE

36 Moira St. West, BELLEVILLE
DIAL WO 8-6701 D. HILL

SAVE WITH OUR MACHINE SHOP FACILITIES

Weightlifting

The Y.M.C.A. held a very successful meet, on Saturday evening on the occasion of the Belleville Open Weightlifting Championships; with lifters taking part from Peterborough, Trenton, Belleville and as far away as Hamilton, with the Hamilton lifters taking two first place medals in the feather and lightweight divisions. The Peterborough Y.M.C.A. lifter with a first in the middleweight class and the Belleville boys with first in the light-heavy and and heavyweight divisions.

A large part of the showing owing its success to the Y. M. C. A. boys gymnastic class in springboard and tumbling, and also to those two wonderful fellows Tom Webb and Jerry Lunjack, professional divers and trampoline artists; the referee was Tommy Pedder, past Canadian bantamweight champion, and Referee Mike Popovich, past Ontario middleweight champion and Bert Blankenstein, Hungarian National champion in the middle-weight class and Cliff MacIlroy, gymnast, lifter and judo instructor. The master of ceremonies was Stan McBride of Peterborough. Mr. Diamantides presented the trophies and medals for the Provincial Executive Committee. Following are the results of the lifts:

FEATHERWEIGHT

	P	S	C&G	Ttl.
Hamilton—				
S. Murphy	150	150	200	500
Belleville—				
B. Juby	125	150	180	455

LIGHTWEIGHT

	P	S	C&G	Ttl.
Hamilton—				
S. Fleck	170	170	225	565
Belleville—				
J. Cox	160	165	220	545
R. Wesley	165	160	210	535

MIDDLEWEIGHT

	P	S	C&G	Ttl.
Peterborough—				
A. Blondin	180	195	255	630
Belleville—				
L. Yanke	160	165	210	535
Trenton—				
R. Nadeau	160	160	200	520

LIGHTHEAVY

	P	S	C&G	Ttl.
Belleville—				
K. Carr-Brairt	170	180	210	560
D. Cherrier	200	200	260	660

HEAVYWEIGHT

	P	S	C&G	Ttl.
Belleville—				
G. Croll	135	125	155	415
L. Furney	135	125	160	420

Fights Last Night

BY THE ASSOCIATED PRESS

Miles—Mario d'Agata, 117, Italy, defeated Andre Valignat, 117½, France, 2, referee's disqualification).

Boston — Vince Martinez, 150, Paterson, N.J., stopped Mario Terry, 144¾, Havana, 4.

Hollywood—Lou Filippo, 139½, Los Angeles, outpointed Vince Bonomo, 141½, New Orleans, 10.

Providence Reds Hold Lead

BY THE ASSOCIATED PRESS

Providence's high-flying Reds, who finished in the cellar of the American Hockey League last season, hold a three-point lead today, thanks to Zellio Toppazzini, Paul Larivee and Camille Henry.

Providence tallied four goals in the first two periods and held on to defeated the Hershey Bears 5-4 Sunday night. In the only other game, Buffalo and Pittsburgh played to a 3-2 overtime tie.

Providence had 13 points while the Bisons and Hornets, last year's champions, were tied with 10 points for second place.

Providence's top line of Toppazzini, Larivee and Henry collaborated on two goals and Larivee, Toppazzini and George McAvoy on another.

TIED IT UP

A goal by Chuck Blair at the half-way mark of the third period enabled the Bisons to deadlock the hard-fought game. Pete Conacher put Buffalo ahead in the second period but Bob Hassard and Frank Mathers tallied for Hershey.

Conacher, his suspension lifted after New York Rangers allowed him to play with Buffalo on a trial basis, went into action for the first time this season. He scored three goals in two weekend games.

Conacher was suspended by the Rangers during the pre-season contract but refused to report to Providence or Vancouver of the Pacific Coast Hockey League, both Ranger farms. He picked Buffalo because he wants to be nearer his home due to personal problems.

League Leaders

BY THE CANADIAN PRESS

Standing: Montreal, won 6, lost 3, tied 2, points, 14.
Points: Boliveau, Montreal, 13.
Goals: Mosdell, New York, 8.
Assists: Boliveau, Montreal, 10.
Shutouts: Plante, Montreal and Sawchuk, Boston, 3.
Penalties: Lindsay, Detroit, 45 minutes.

Yesterday's Stars

BY THE CANADIAN PRESS

Ted Sloan, Toronto, who scored one goal and assisted on another to lead the Maple Leafs to a 6-3 victory over Chicago at Toronto Saturday.

Terry Sawchuk, Boston, who racked up his third shutout of the season as the Bruins edged the Rangers 1-0 in New York Saturday.

Fails in Bid To Win $100,000 On TV Show

NEW YORK (AP)—A Brooklyn policeman Saturday night failed to get a bid to win $100,000 on a television quiz—the biggest cash prize in history of TV giveaways.

Detective Sgt. Barney Arluck was allowed, however, to keep $50,000 he won the previous Saturday on the NBC-TV "Big Surprise" program.

The $100,000 question asked of Arluck dealt with criminal law and was written for the program by U.S. Supreme Court Justice William O. Douglas. Arluck was able to answer only the first of four questions—before the ordeal ended by early American courts to force an accused person to plea. He called it "strong and sustained punishment."

He missed on the year the practice was ended in New York state (1772); whether a court or Congress first ordered federal judges to enter a plea of innocent for persons who declined to plead (Congress); and whether the U.S. Supreme Court affirmed or reversed the conviction of a man after records showed that he did not enter any plea (affirmed).

AT THE McCARTHY — As a crash seems inevitable the Air Marshal (Michael Redgrave) demands that the pilot put his plane down in the sea. The nerve-tingling situation can be seen in "The Night My Number Came Up" opening today at the Odeon McCarthy Theatre.

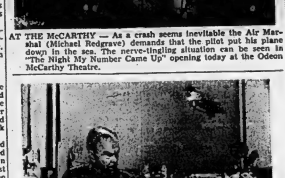

AT THE BELLY — Marilyn Monroe's in a fix, with one toe caught in a faucet, and Victor Mature, the plumber who's arrived to extricate it. It is one of the laugh-filled episodes in "The Seven Year Itch," new CinemaScope comedy-smash, entertaining large audiences at the Belle Theatre.

May Limit US Players In Intercounty Loop

GALT (CP)—A move may be taken to increase wanted interests in the Intercounty Baseball League by limiting the number of United States players.

Club operators announced unanimous agreement to changes in league regulations following a closed meeting here Saturday. Details of the changes were not revealed.

The proposal, agreed to by representatives from Waterloo, Brantford, St. Thomas and Galt, would allow a limited number of U.S. players provided they establish residence. Salaries would be kept to a minimum.

Don Gallinger of Galt said the need for U.S. players was a thing of the past. The Intercounty League is dead. Let's admit our mistakes and start over with a new slate," he told delegates.

What fans wanted to see and root for was home-grown talent. Gallinger said local players were available in all cities with the possible exception of Brantford.

Only London and Oshawa of the six-team loop were not represented. League officials said it was felt the move would invite interest from Guelph, Stratford and Listowel. Unlimited use of non-Canadian players has been allowed in the past.

Royals Defeat Shawinigan 5-2

BY THE CANADIAN PRESS

If Shawinigan Falls Calaracts are entertaining thoughts of running away from the pack in the Quebec Hockey League, they are going to have to learn now to beat the Royals in Montreal.

The Royals coasted to a 5-2 win over Shawinigan Sunday while Citoculmi Saguenenes dumped Quebec Aces by the same score.

Trois-Rivieres Lions, the loop's fifth entry, were idle during the weekend.

The Calaracts now lead the field with 15 points on seven wins and one tie in 10 starts while the Royals, who have a game in hand over Shawinigan, hold down second place with 14 points.

AT THE CAPITOL — Lana Turner and Kirk Douglas come dramatically alive in the scene from "The Star and the Beautiful," M.G.M.'s torrid, lavish drama of a ruthless Hollywood producer who sees an actress in love with her career. The picture opens tonight at the Capitol Theatre. It brings to the screen, including Walter Pidgeon, Dick Powell, Barry Sullivan, Gloria Grahame and Colbert Harford. On the same program Clark Gable and his captive heroine, Gene Tierney in "Never Let Me Go."

Pembroke Has Game Postponed

PEMBROKE (CP) — Pembroke Lumber Kings of the Northern Ontario Hockey Association are scheduled to play five league games over the next six days with seven players nursing injuries or patched-up, and four out with injuries.

The Kings, reduced by injuries to seven active players after a Friday night game with Cornwall, obtained permission to have a scheduled Saturday game there postponed until tonight.

Club officials said four of the injured players, including Jim Morwell wearing a back brace and Jack Giesebrecht a knee brace, will start in the lineup tonight. The others returning would be Ed Marleau, his cut nose held together with stitches, and defenceman John Bailey, knocked unconscious Friday and for a while thought to be seriously injured.

Three other injured players will travel with the team but it was not known whether any of them would be able to play before the tour ends.

Movie Column

Not Easy to Put MGM Parade On Television Says Producer

By BOB THOMAS

HOLLYWOOD (AP) — When MGM decided to dip into its massive film vaults for a television show, a New Yorker cracked: "It ought to be easy to put that show together; all you need is a pair of scissors and some glue."

It's not that easy, reports George Murphy, who heads the show, "MGM Parade," on ABC Wednesday nights.

"You can't just go to the files and pick out 10 minutes of film to run," he explains.

"For instance, a lot of people have asked why we don't run a duet with Jeanette MacDonald and Nelson Eddy. It's not easy to find one that will be good for the show. One song might not be good for her, another not good for him. The sound might be poor, or the photography."

DIFFERENT BABY

TV is an entirely different baby from anything we've had in business, Murphy is finding out.

"On the stage, you can do anything—illusion or fantasy, and the public will buy it. The public comes into the theatre expecting anything.

"When they see a movie, the picture on the screen has to be believable. With few exceptions there has never been a successful film that didn't have some elements of believability.

"TV is something else again. They're looking at a picture on the front of a little box. There's an average of 3½ people watching, not a big audience. You're coming into their homes; you can't do the same things you do in movies."

Some pictures are not available for the show, he explained. Only those made before 1948 can be used.

Sport in Brief

GAVE PERFECT SHOW

HARRISBURG, Pa. (AP)—Receiving a perfect performance to win, Lieut. Patrick J. Kiernan produced to give the Army the final international jumping victory of the 1952 Pennsylvania National Horse Show Saturday.

SETS TRACK RECORD

SAN MATEO, Calif. (AP)—Llanfoilen Farm's Mister Gus Saturday set a Bay Meadows track record of 1:47 4-5 for the mile and an eighth to take the $100,000 William P. Kyne Handicap, Bobby Brocato, line of the three-horse entry of Travis Kerr was second and his stablemate, Arrogate, was third.

2 BIG M.G.M. SPECIALS

WINNER OF 6 ACADEMY AWARDS!

"I Picked You Out of the Gutter, I'll Fling You Back!"

LANA TURNER · KIRK DOUGLAS · WALTER PIDGEON · DICK POWELL

M-G-M's DRAMA OF THE SILENT AND THE BRUTE!

THE BAD AND THE BEAUTIFUL

Hit No. 2 Thrill Drama of the Abducted Beauty!

CLARK GABLE and his Captive bride GENE TIERNEY in M-G-M's "NEVER LET ME GO"

CAPITOL TONIGHT

Complete Shows 7.00 - 8.40

THEATRE FEATURE TIMES

AT THE BELLE — "The Seven Year Itch" — Marilyn Monroe, Tom Ewell, in CinemaScope and Color — 2.30-5.20-8.15.

AT THE CAPITOL — "Never Let Me Go" — Clark Gable, Gene Tierney — 1.00-3.35 — "The Bad And The Beautiful" — Lana Turner, Kirk Douglas, Walter Pidgeon — 5.40.

AT THE McCARTHY — "The Night My Number Came Up" — Michael Redgrave, Sheila Sim, Alexander Knox — 2.30-7.30-9.35.

COMING! SOON!
10 YEARS
"AIDA"
in Color
CAPITOL

12 MEN AND A GIRL RE-LIVING

A DREAM THAT FORETOLD DISASTER!...

SEE IT FROM THE BEGINNING.

...as piece by piece the incidents in the dream that foretold disaster...

BECAME A REALITY!

THE J. ARTHUR RANK ORGANIZATION PRESENTS A MICHAEL BALCON PRODUCTION

THE NIGHT MY NUMBER CAME UP

Starring MICHAEL REDGRAVE · SHEILA SIM ALEXANDER KNOX · DENHOLM ELLIOTT

MADE BY EALING STUDIOS

Feature Starts 2.30 7.30 9.35

SMOKE IN THE LOGES

Starts Today!

McCARTHY

DAILY AT 2 - 7 - 9.10 BELLEVILLE ..... DIAL WO 8-7808

"SEVEN YEAR ITCH"
HAS EVERYBODY
L-A-U-G-H-I-N-G-!!

It's Really a SCREAM on the CINEMASCOPE SCREEN!

the 3 year Broadway sensation is now on the screen!

Charles K. Feldman Group Presents

the seven year itch

CinemaScope Color by DeLuxe

Directed by BILLY WILDER

starring Marilyn Monroe and TOM EWELL

Released thru 20th Century-Fox

ADULT ENTERTAINMENT

PLUS BUGS BUNNY — Color
Sports Film In Color

Today

Belle

2.00 2.00 8.05

SMOKING LOGES

CJBQ VOICE OF THE BAY OF QUINTE

(CJBQ — 1230 Kc)

MONDAY

4:00—News & Weather
4:05—Morning Music
4:45—Kiddies Karnival
5:00—News & Weather
5:05—Mostly Music
5:25—Weather Guide
5:30—Mostly Music
6:00—News & Weather
6:05—Interlude
6:15—News & Weather
6:30—In the Sportlight
6:45—O Canada and Sign On
6:55—Strength for the Day
7:00—News & Weather
7:05—Up With the Sun
7:30—News & Weather
7:40—Up With the Sun
7:55—News & Weather
7:58—Up With the Sun
8:00—News & Weather
8:10—Birthday Club
8:15—Sports Parade
8:30—Up With the Sun
8:55—News & Weather
9:05—Morning Devotional
9:30—Morning Melodies
9:45—Conversation Piece
10:00—News & Weather
10:05—3 Minn. Robin Hood
10:10—Conversation Piece
10:30—In Town Tonight
11:00—Sunday & Weather
11:05—Hymns of Faith
11:30—Star Time
12:00—Noon Day Medley
1:00—Noon Matinee
1:15—Jim McGee
1:30—Mid Day Night
2:15—One Man's Family
2:30—Musical Time
3:00—News & Weather
3:05—Mostly Music
4:00—News & Weather
4:05—Favorite Hymns
4:15—Mostly Music
4:45—Sports Carnival
5:00—News & Weather
5:05—Mostly Music
5:30—Mostly Music
6:00—News & Weather
6:05—Interlude
6:15—Sports Review
6:30—Mostly Music
6:45—Cowsby Show
7:00—Interlude
7:15—News & Weather
7:30—In the Sportlight
7:40—In Town Tonight
8:45—Quixie Legends
9:00—Star Time
9:30—Star Time
9:45—News & Weather
10:00—Sign Off

TUESDAY

6:15—O Canada and Sign On
6:15—Strength for the Day
6:30—News & Weather
6:35—Up With the Sun
6:55—News & Weather
7:00—Up With the Sun
7:30—Up With the Sun
7:35—Up With the Sun
8:00—News & Weather
8:10—Birthday Club
8:15—Sports Parade
8:30—Up With the Sun
8:55—News & Weather
9:05—Morning Devotional
9:30—Morning Melodies
9:45—Conversation Piece
10:00—News & Weather
10:05—Favorite Hymns
10:15—3 Minn. Robin Hood
10:20—Conversation Piece
10:30—Tennessee Ernie
10:45—At Home With the Martins
11:00—News & Weather
11:05—Prudential Inc.
11:16—Worth Knowing, Prudential Inc.
11:13—Morning Melodies
11:30—Mostly Talk
11:35—Morning Melodies
11:45—Mostly Music
12:00—News & Weather
12:45—Music for Pari. Guests
12:55—N. R. 1230
1:00—Make Mine Music
2:00—News & Weather
2:05—Make Mine Music
2:30—News & Weather
3:05—What's New — Game
4:00—News & Weather
4:05—Favorite Hymns
4:15—Mostly Music
4:45—Sports Carnival
5:00—News & Weather
5:05—Mostly Music
5:30—Mostly Music
6:00—News & Weather
6:05—Interlude
6:15—Sports Review
6:30—Mostly Music
6:45—Cowsby Show
7:00—Interlude
7:15—News & Weather
7:30—In the Sportlight
7:40—In Town Tonight
8:45—Quixie Legends
9:00—Star Time
9:30—Star Time
9:45—News & Weather
10:00—Sign Off

WHAM TV SCHEDULE CHANNEL 5

MONDAY

4:30—Tate With Life
4:35—First Love
5:30—World of Sports, Sweeney
6:00—Modern Romances
6:00—Pinky Lee Show
6:30—Jerry Mercer
8:00—Hopalong Cassidy

7:00—Today (NBC-Partial)
7:05—Al Sisson
8:00—Dodo
8:55—Thought for the Day
9:00—Cooking
9:30—Tower Cock
10:00—Design for Homemakers
10:00—Ding Dong School (NBC)
10:30—Search for Beauty
11:00—Home
12:00—Tennessee Ernie

12:30—Feather Your Nest
1:00—Feature Movie Theatre
2:30—Ladies Fair
3:00—N.B.C. Matinee
4:00—Tate With Life
4:15—First Love
4:30—World of Mr. Sweeney
4:45—Modern Romances
5:00—Pinky Lee Show
5:30—Jerry Mercer
6:00—Today G-Men

6:00—CBC News, Sports
6:15—CFRB, Passing Parade
6:30—CBL, By-line
6:45—CFRB, Wes McKnight
7:00—CBL, Rawhide
7:15—CFRB Songs of Stephen Foster
7:45—WGR, The Man's Family
7:30—CBL, Guest Time
8:00—CBC, Fiber and Fashion
8:00—CFRB, Three Sons
8:30—WBEN, Godfrey Talent Scouts
8:30—CFRB, Double or Nothing
9:00—CFRB, Radio Theatre
9:30—WGR, Band of America
9:30—CJBQ, Jam Up and Jelly
10:00—CBL, National News
10:00—CBL, Lu Jackson
10:30—WBEN, Bruce Bradley
11:00—CBL, Singer Presents Elvis
11:00—CBC, Les Jacques
11:15—CFRB, Merry-Go-Round

10:30—Superman
11:00—Science Fiction Theatre
7:30—Dinah Shore
7:45—News Caravan
8:00—Ethel Barrymore Theatre
9:00—Fireside Theatre
9:30—Circle Theatre
10:30—Passport to Danger
11:00—Eleventh Hour
11:30—Wrestling
12:30—Sign Off

NETWORK PROGRAMS

MONDAY EVENING

PENNY

JOHNNY HAZARD

TILLIE THE TOILER

MARK TRAIL

BLONDIE

DAVY CROCKETT

LIL ABNER

OZARK IKE

MR. AND MRS

JEFF COBB

BRINGING UP FATHER

TIPPEE AND CAP STUBS

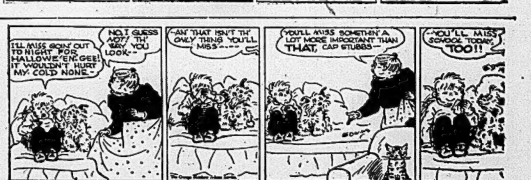

RUSTY RILEY

Your Horoscope

By FRANCES DRAKE

Look in the section in which your birthday comes and find what your outlook is, according to the stars.

FOR TUESDAY, NOVEMBER 1, 1955

March 21 to April 20 (Aries)—You may have to exercise extra caution in confidential work, anything where vigilance is imperative. Love, professional fields favored.

April 21 to May 20 (Taurus)—Days are favorable for the well-planned day; are helpful in property, financial deals. Get work done promptly and without delay. Quality relax in leisure time.

May 21 to June 20 (Gemini)—Today should be satisfactory day in many ways. Work with this prospect in mind. Respect the intelligence, wishes and rights of others and you'll receive in kind.

June 21 to July 23 (Cancer)—Avoid anxiety. Go about tasks calmly and confidently and you will find forestall possible adverse criticism from others. Concentrate on the essentials; aim to finish what you start.

July 24 to August 22 (Leo)—Be patient and tactful. Try to salvage this somewhat unsatisfactory day to a great extent. It's worth trying. Take all advantage of opportunities; you may be surprised.

August 23 to September 22 (Virgo)—There could hardly be a more benefic outlook for urgent, important tasks. Be natural; get at though know success is on the way—and it will be.

September 24 to October 23 (Libra)—Keep usefully occupied; employ that versatile mind of yours in working out new ideas during this generally favorable period. Sidestep unwise temptations, strife.

October 24 to November 22 (Scorpio)—A good day for energetic Scorpians. Where it is partly restraining, suggesting a quiet tempo for a change. Don't procrastinate, however. Allocate activities properly for best results.

November 23 to December 22 (Sagittarius)—Don't waste time; today is for doing. If talking is part of your regular work, then don't contribute mere chatter. Remember those who have done you services in past.

December 23 to January 21. (Capricorn)—A better day than you think. Give credit where it is due. Looking "before you leap" has prevented many an error.

January 22 to February 20 (Aquarius)—Finish urgent, necessary duties before starting something new. Inflences can be helpful if you are ready to think and work with despatch. Don't hesitate to say "no" when advisable.

February 21 to March 20 (Pisces)—Good things happen to you when you are in tune with your true self — which should be always. You have much talent; develop, cultivate it.

YOU BORN TODAY possess a variety of talents and capabilities. If you check yourself daily and cultivate your best qualities, you will ascend the ladder of success quickly and decisively. You will also be happy and have fine friends. Don't lose opportunities by being overbearing with others. You have perception, vision. Use both. You might do exceptionally well in statesmanship; as a teacher, artist or physician. Birthdate: Antonio Canova, Italian sculptor.

ACROSS

1 Business of bus and subway
8 Turning point
14 Mediterranean playground
15 Italo
17 Proceed from a source
18 More smooth and soothing
19 Fisherman
20 Bearing or aspect
21 Quixot-the-way
22 French vocalist, Jean
25 Miss Maxwell, parsonial hostess
26 Labrador: Abbr.
28 Group of three
30 Auto club insignia
32 Man's name
34 What the U. N. does, via earphones
39 Ape
41 In the future: 2 wds.
43 He wrote music and lyrics of "Silk Stockings"
44 Legendary queen of Carthage
45 Pig or fountain
46 Bradley or Khayyamy
48 Bovine
49 Vaudeville turns
53 Teased
54 Expression of disgust
55 Happy
57 Fruit of the vine
61 Pose
63 Released from prison conditionally
65 Colorful golf pro
66 Elfe
67 To the right: Comb form
68 Rooting or built-in necessity

DOWN

1 Subject of Joyce Kilmer poem
2 Hoarfrost
3 Grandfatherly
4 Baseball teams
5 A pirate, in olden days
6 Subway in N.Y. City Transit System
7 To: Scot
8 Vacationer's hideout
9 Regulation
10 Country on the Persian Gulf
11 Senator: Abbr.
12 Antiseptic compound
13 Troikas in Russia
16 Earth goddess in Wagner's "Ring"
20 Debatable
23 Winston Churchill is one
24 The "Queen Elizabeth"
25 Having auricles
26 Secular
27 War material: Collog.
28 Be greatly agitated
30 Where Noah launch the Ark
31 Likely
33 Choreographers' stock in trade
36 Fragrant oleoresin
38 Man's name
37 Commotion
38 Winter blanket
40 Gorilla
42 Spring peeper
47 Remorse
49 Retired
50 Woven with bamboo
51 Brief essay
52 Tee ace of clubs in certain games
53 Comical: French
55 Encircled
56 Look slyly
58 Man's name
59 Founder of a state
60 Irelandic poetry
62 Mr. Berenbom
63 Ingrid Bergman's daughter
64 Former Kansas Governor

Answer to Previous Puzzle

JESTER WILSON
UMPIRE ASIATIC
MERMAN SLEUTHED
PRE LATHE OLIVE
EGAD PETTS SLAW
RED IBIS ADORE
THUMB TILSIT
FLACONS REWITCH
OUTS TROAN
ABE BABES HEIGH
ALL CUPID TOW
CRICS OTAS DAN
GAMENESS TONITE
LICENSES LATENT
THESES

Baby's Colds
Relieve Suffering Fast-Effectively with VICKS VAPORUB

DIAL WO 8-5757 AFTER 8.30 A.M. — DEADLINE WORD ADS 10.30 A.M. — SMALL SEMI-DISPLAY 10.00 A.M. FOR SATURDAY'S PAPER DEADLINE IS FRIDAY P.M.

WANTED - FEMALE

HIGH SCHOOL GIRL, OVER 16, TO work part-time, Saturday and Sunday. Reliable girl with experience. Experience not necessary. Apply 32 Bridge St. E. C31-1w

INTELLIGENT WOMAN, PREFERably member of woman's organization, for interesting part-time work; interviewing, contacting clergy and women's organizations within this area. No canvassing. Write full particulars to Box 58, Ontario Intelligencer. C31-2

HOUSEKEEPER FOR SMALL FAMily. Live in. Would consider couple with a child. Apply Box 35, Ontario Intelligencer, or phone WO 2-2443 evenings. C28-3

WANTED - MALE

SERVICE STATION ATTENDANT. Young man. Apply Box 37, Ontario Intelligencer. C31-2

BELL BOY. YOUNG, NEAT APPEARance, good personality. Shift work. Six days weekly. Apply in person, Hotel Quinte. C31-3

IF YOU WANT AN INCOME OF SIX thousand or better a year, try selling aluminum storm doors and windows. For particulars write Box 56, Ontario Intelligencer. C29-3t

CLASS A MECHANIC REQUIRED. Please apply, Service Manager, D. Regensburg Truck & Farm Supply, 118 Church Street, Belleville. C28-3t

RELIABLE CARETAKER FOR months of December, January and February. Light hours. Apply Box 100, Ontario Intelligencer. C27-tf-24-28-29-31

TV REPAIR MAN WITH EXPERience required for work in Kingston. Apply Box 106, Ontario Intelligencer. C25-tf

SALESMAN SALARY AND COMmission. WO 2-1717. C31-1f

Senior
Accounting Clerk
FOR
Contractor's Office
in Kingston

Young man with thorough knowledge of bookkeeping and accounting principles required for the position. Knowledge of cost of construction costs preferred but not essential. Successful applicant will be required to keep complete set of books, prepare balance sheet, operating monthly statements for management under minimum supervision. Interesting opportunity with good prospects for man with initiative.

Write, giving full details of education, past experience, age, and salary required, to:

Box 102,
Ontario Intelligencer

C28-3t

Young Man
AGE 23 - 27
SINGLE

National sales finance company has permanent position available — leading to planned program of advancement.

Many employee benefits. Car and expenses provided. Must have at least matriculation. Banking and insurance experience not essential, but not essential. Reply, giving full particulars to:

THE MANAGER,
Commercial Credit Corp.
177 PINNACLE STREET
BELLEVILLE

C29-tf

OPPORTUNITIES FOR MEN AND WOMEN

MEN URGENTLY NEEDED TO MEET the demand for Canada's fastest growing Radio Operating Industry. Unlimited opportunity in this industry approved home study plan includes all radio parts or job; day or night classes starting shortly. Salary men get $400-$500 plus monthly based on experience and ambition. Write for free booklet. No obligation. No high school education. Radio College of Canada, 863 Bay Street, Toronto, Ont. 27 years specializing in Electronic training.

C31-8-12-15-17-19-22-24-26-29-31

PERSONAL

BEAUTY HINTS

SCRAP YOUR FACIAL TREATments and buy a new and better method of acquiring and keeping complexion. NOVA-KELP, providing Nature's own iodine, vitamins and minerals will help you to remove the cause of blackheads, blemishes and dry skin, eruptions, 'hickeys', and even acne. Start NOVA-KELP today and watch your skin clear. Trial size package (enough for 3 weeks) plus booklet explaining how NOVA-KELP during the critical, 'change of life' period, 'middle aging' is most urgently required. Send $1.00 today. Two months supply $3.19. C13-22-28-30-31-1-2-19-26

GEEN'S RECOMMEND HOLDEN'S EXPECTORANT. Medicinal preparation affording quick relief for coughs, colds and croupe due to croup. Only at Geen's. C1-1m

PETS FOR SALE

CHESAPEAKE BAY RETRIEVER, 3 years old. Registered. Good hunter. Good with children. Phone 341, Trenton, or R.R.3, Carl Brady, R.R. 3, Consecon. C31-3

WELSH CORGI PUPPIES, WONDERful family pets. For further particulars apply Mrs. Nancy Stanfield, 14 Read, Opposite Sterlite Motel. C26-6t

BOXER PUPS
RAISED RIGHT—PRICED RIGHT
COME AND SEE THEM
A. O. FIDGETT
36 LEWIS ST. — TRENTON
C28-3t

TO LET

SINGLE ROOM, ON BUS LINE, GIRL preferred. Phone WO 2-2871. C31-2

4-ROOM SELF-CONTAINED APARTment, Bath. Available November 1st. Phone WO 2-2443 or Chemical Specialties, 16 Phone North of Bakelite Chemicals Church. C31-3

SINGLE ROOM, COMFORTABLY furnished and heated. East Hill. WO 2-2948. C31-3

ROOM AND BOARD, 2 BUS STOPS. Parking space. Use of phone. WO 2-4467. C31-3

LARGE FURNISHED BEDROOM with board. Apply 179 Church St. WO 2-4433. C31-3

NICELY FURNISHED, LIGHT HOUSEkeeping room with running water. Central. Phone WO 2-1345. C31-6t

HEATED 6-ROOM UPPER APARTment. Private bath. Phone 1. Immediate possession. Phone WO 2-4467. C31-3

NICE TWO-ROOM, FURNISHED apartment. Use of stove and refrigerator. Suitable for two business girls. WO 8-6513, after 5 p.m. C31-3

2 LIGHT HOUSEKEEPING ROOMS, private, unfurnished. Private entrance. Suitable for working couple. Convenient to downtown and bus. Absolutely no children. C31-3

6-ROOM HOUSE, NEAR CITY. CITY water. Hydro. WO 8-6125. C31-3

5-ROOM APARTMENT, UNHEATED. Unfurnished. One or two children welcome. Apply 106 Church St. C31-3

7-ROOM HOUSE, $70. MONTHLY. 19 Brassey St, WO 8-3655. C31-3

4 - ROOM UPPER APARTMENT. Heated. All conveniences. Private entrance. Hardwood floors. Garage. C31-3

FOUR-ROOM APARTMENT WITH bath. Semi-modern. Heated. Newly decorated. Heavy wiring. Light cooking only. Call 106 Church. Ontario Intelligencer. C31-3t

THREE-ROOM, UNFURNISHED, UNheated apartment. Immediate possession. C31-3

BED-SITTING ROOM. SUIT 1, 3 girls. Kitchen privileges. Newly decorated. Phone WO 2-2443 or WO 8-2523. C31-3

APARTMENT, ON TRENT AVE. Heated. Consisting of large living, dining room, bedroom, kitchen and bath. Oak and tile floors. Garage. WO 8-3133 after 5 p.m. C29-3t

LAKEVIEW COTTAGES FOR DEER hunters. Fireplaces with wood. Phone Gilmour 11-R-2. C29-3

LARGE FURNISHED, HEATED, front room, bath. Light housekeeping. WO 8-3814. C29-3t

REFINED LADY OR GENTLEMAN looking for large, well furnished, heated room, first class board. East Hill. WO 2-3033. C28-3

6-ROOM DWELLING, ALL CONVEniences. Carrying, located. Immediate possession. $65, monthly. Adult only. WO 8-6185. C27-3

3-ROOM APARTMENT, FURNISHED and heated. Suitable for one person. Phone WO 2-4467 or Box 100, Ontario Intelligencer. C27-3

GARAGE, WEST HILL. WO 2-3401. C28-3t

NEW, 2-BEDROOM LOWER DUPLEX. Heated. Hardwood floors. Private side entrance. WO 8-6903. C26-3t

LARGE FIVE-ROOM APARTMENT with bath. Heated. Available Sitting 502. C28-3t

ROOM AND BOARD FOR BUSINESS person who would like to feel at home. Box 45, Ontario Intelligencer. C22-3t

4-ROOM, SELF-CONTAINED APARTment. Heavy wiring, all conveniences. Reply P.O. Box 73, Frankford. C28-3

FURNISHED BEDROOM, SEMI-PRIvate entrance. Suitable for one Gentleman preferred. 66 Forest Ave. C28-3t

29 NEWBERRY STREET SOUTH, Trenton. Available Nov. 1st. Unfurnished. Unheated. Private bath and entrance. Suit couple. WO 2-1655. C28-3t

SUITE, LOWER GROUND FLOOR apartment. Separate entrance. Private bathroom. Heated. Convenient Venetian blinds and drapery tracks. Immediate possession. Suitable for 2 adults. Maple Courts, 413 Bridge East, WO 8-6191. C27-tf

3 LARGE ROOM APARTMENT. Front hall. Garage. Furnished or unfurnished. Heated. Adults only. C27-3

ROOMS FOR SLEEPING BY night or week, single or double. WO 8-6185. C27-3

OFFICE SPACE — WE HAVE available approximately 1,000 square feet in modern office on Front Street, Trenton. Heated, fluorescent lighted and well lighted. One office is on the ground floor, the second floor. Suitable for appointment and particulars apply Box 100, Ontario Intelligencer. C27-tf

APARTMENTS, HOUSES TO RENT. Vanover Realty, WO 2-4246. 247 Dufferin. Open 9 a.m. to 9 p.m. C27-tf

OVERNIGHT CABINS, CABINS AND meals. Daily, weekly or monthly rates. Phone WO 2-1942. A13-tf

4 HOME AWAY FROM HOME. M.M.C.A. 20 Campbell Street. Rooms $30 daily, $20 weekly. A3t-tf

NAMED PUBLISHER

CHATTANOOGA, Tenn. (AP) — Arthur Hays Sulzberger, publisher of the New York Times, Friday, was elected publisher of the Chattanooga Times. The post also has Mrs. Sulzberger as president of the Times Publishing Company, which publishes the Chattanooga Times. This post also was held by Adler until his death.

FOR SALE

HOUND, PART BEAGLE AND Walker. Phone WO 2-3871. C31-2t

DEER HOUND, 3 YEARS OLD. Guaranteed. Phone 76-R-3, Frankford, after 5 p.m. Ask for Jerry, Frankford, after 7 p.m. C31-2t

SMALL CABIN TRAILER, SUITable for camping. Equipped with Coleman stove, light, heater, ice box. Apply J. Healey, Marmora. C31-3

ELECTROHOME 3-SPEED RADIOphonograph. Panel model. Perfect condition. Reasonable sale. WO 8-6105, after 5 p.m. C31-3

4' x 8' FT. PLYWOOD PIECES, ¼", $1.6; Assheton-ite 3 x 12, $2; apartment size range, $25; chesterfield, $15; floor polisher, $10; Wolfe electric drill with attachments, $15; 2 folding metal chairs, $2; 7 cu. ft. kelvinator refrigerator, $75. WO 8-6185. C31-3

9-PIECE WALNUT VENEER DINING room suite. Like new. WO 8-6973, after 6. C31-3

CHOICE HEIFER FRONT BEEF 35c lb.; hinch 32c. Half or whole pig, 27c lb. Glen Ray Family Limited. C31-2t

HIGH-CHAIR; BABY TENDAL SIDEskirt carriage; play-pen; child's table and chairs; baby bed and mattress; Findlay stove; 4 cu. ft. Frigidaire; 3-piece walnut bedroom machine. All in good condition. Apply 30 Hoyt, Trenton. C31-3

BEACH CREAM ENAMEL RANGE. Six-lid size, reservoir and warming closet with chrome trim. Like new. First class condition. $40. Harry Thurlow, Consecon, R.R. 1, Glenora. Phone Thurlow 10-R-4. C31-3

HOUND, 10 MONTHS OLD, WHITE and tan. Ready to run. Phone Trenton 3134. C31-3

CHILD'S CRIB, LARGE SIZE. Good condition. WO 2-1786. C28-3t

SLABWOOD. SOFT, $10; HARD, $15. Body Thom. Phone 10-R-4, Thurlow. C28-1m

6-PIECE KITCHEN SUITE, LIKE new; cook stove; studio couch; small table; occasional chairs; settee with book shelves; hot plate; Coleman; Lawnboy mower. 21 Moira West. WO 2-1491. C28-3

POTATOES, BIG THEM YOURSELF, $1 per bag. Ready day $1.25. WO 2-1065. C28-3t

SILVERKING PREFABRICATED building, garage, car shelters, $19.95 delivered. Additional building-g, Lake Guindon, Que. C28-14t

GOOD USED 42-GALLON DRUMS suitable for fuel or Chemical Metals, 8 Station. WO 8-5757. C27-tf

KEYS DUPLICATED WHILE YOU wait! An extra key today saves worry tomorrow. Keys for All Bicycles, 142 Front. C27-tf

STANLEY HOME PRODUCTS. Floor wax and cleaner, furniture polish, dish soap. Phone WO 8-5150 C28-1m

PHONE CORY, I WILL SHOW YOU the best aluminum doors, windows and combination storms. Cory Hendren, agent for Foothill Nurseries, largest, oldest in Canada. Eighty Wes Bridge. C24-tf

MONOGRAM
QUALITY BUILT AND CONTROLLED
OIL WALL FURNACES
OIL HOME HEATERS
PROPANE GAS HOME HEATERS
All Monogram Units Completely Installed and Adjusted
THE ONLY OIL HEATER DEMONSTRATED WITHOUT CHIMNEY, SMOKE OR ANY ELECTRICAL AIDS
BRENTON'S
CORBYVILLE — WO 8-5043

ALUMINUM
COMBINATION
STORMS,
SCREEN WINDOWS
AND DOORS
Jalousey Windows and Doors
Aluminum Railings Which Require No Painting
KOOL-VENT
NASH SALES
73 Sophia St.—Peterborough
RI 25252
Local Call: WO 2-4083

C26-3t

LOST

LARGE DARK STRIPED CAT. ANswers to "Mike". Reward. 55 Bel Air Motel. WO 8-2527. C31-3

DARK PLASTIC RIM GLASSES worn in white car. Name one lens. Reward WO 8-6185 or 24 Read Moira. WO 8-3180. C28-3

FOR SALE

REGISTERED HEREFORD COW AND heifer calf. Dehorned. Napanee, Ont. C31-2t

CLAM AND WOOD FURNACETTE. Good condition. Reasonable. Apply 256 North Front St. C31-3

BOY'S UTEX WINTER COAT, size 10-12. Excellent condition. Phone WO 2-1207 after 7 p.m. C31-2t

DEER HOUND, 4 YEARS OLD. $25. WO 2-4411. C31-3

FERMASEAL ALUMINUM DOORS and windows are best. Last lifetime. Set in rubber. Keeps out moisture, cold air. See these before you buy. Written guarantee. Also sell Storm and Wellington nursery stock. Cory, Eighty West Bridge. C31-3

IF BACKACHES ARE SLOWING you up, take RUMACAPS and help yourself to relief from pains and aches. Any druggist. C4-5-7-31-N3-4

GRAHAM RANGETTE. GOOD CONdition. Apply 37 North Park. C31-3

FULL SET ORCHESTRA DRUMS with carrying case. In good condition. Phone WO 2-4411 or Ralph Parker, Oshawa. C31-3

ALL KINDS OF MEN'S, WOMEN'S and children's clothing and shoes at Curran's, 73 Dundas East. C1-1m

HARDWOOD AND SOFTWOOD slabs. Phone 52-R-33 - 370-R-3 Frankford. Also cedar posts. Delivered with order at C. Lloyd Lumber Co., Stirling. C19-10t

GOOD USED TIRES, IN PRACTIcally all sizes. Used truck and tractor. Clint Dargavel, 118 Front St. C11-1m

"MILLHAVEN TRAILERS." WE SELL all makes of mobile homes. If you buy before Nov. 1st, you get 2 locations, Millhaven, Ontario, and our big new year round sales lot, opposite Quinte Drive-in Theatre, Belleville. C19-10t

SOFT SLAB WOOD, CUT AND DElivered, $10 per cord. WO 2-0644. C31-1m

ATTENTION STUDENTS! SEE OUR C.C.M. and Raleigh Model bicycles. Easy payments. Trade-ins. Terms. Cooke's Keys & Bicycles 14 Pinnacle St. C31-3

PERMANENT TYPE
ANTI-FREEZE
Gallon $2.75
Quart 75c
DOES NOT BOIL AWAY
PREVENTS RUST
ANTI - CREEP
BE SAFE WITH WESTERN
ANTI - FREEZE
Western Tire
112 FRONT ST.

FORMAL
SIZE 20 — WORN ONCE
Strapless: Black velvet top
Skirt: Black lace over pink satin
Matching Bag
Complete $15.
WO 2-3637

1949 FORD TRACTOR. Lights. Front-end loader with gravel bucket. In real good condition.

WOODS 7 - CAN AUTOMATIC MILK COOLER. Nearly new. A real buy.

NO. 20 MASSEY HARRIS ROW CROW TRACTOR. Lights. P.T.O. In good condition.

ALLIS CHALMERS W.D. TRACTOR. Hydraulic. Power shift wheels. Lights. Pulley. In good condition.

JOHN DEERE MODEL B.R. TRACTOR. Power lift. Three nearly new. In real good condition.

ALLIS CHALMERS 66 ALL CROP HARVESTER. Motor driven. Bin machine. Nearly new.

GEORGE WHITE all steel THRESHER, 24-42, grain thrower. On rubber tires.

TRUDEAU MOTORS
Limited
31 - 41 STATION
and
FOXBORO ROAD LOT

C28-3t

FOR SALE

NOW IS THE TIME TO HAVE your eaves cleaned, chimneys repaired, bricks pointed. Doors and windows caulked. We have competent, experienced men. Bonnah Enterprises, Mt. View 29-R-31. C29-12t

BABY'S CRIB; MAN'S COAT AND suit, size 40-42; ventian blinds; French doors; bedspread. WO 8-2605 C29-3t

BUILDING LOT ON NORTH SIDNEY Street, Lot 200 feet. Phone WO 8-2962. Apply 383 Sidney St. C31-3t

CEMENT, PORTLAND. WO 8-6932, or apply 58 Lewis St. C27-3t

STOVES, 2 AND 1, $10 LESS. ALSO, coats, $2.95 per square. WO 8-6932. 58 Lewis Street. C27-3t

NAVY BLAZERS, NAVY TRENCHcoat, white shirt, grey flannel trousers. Assorted sizes. Apply 37 Dundas East, Trenton. Also grey pants. All size 14-16. In perfect condition. Cheap. Phone WO 8-2523 C29-3t

AUTOMOTIVE

'51 PLYMOUTH CRANBROOK, Heater, Radio. Original owner. Phone 341, Trenton, or R.R. 3, East Brady R. R. 3 Consecon. C31-3t

'49 DODGE CUSTOM 4-DOOR SEDAN Engine radio and heater. Excellent. Good tires. Clean. Best offer. Phone WO 2-1207. C31-2t

'40 DODGE, GOOD RUNNING CONdition. New motor last fall. $150. WO 8-5819. C29-6t

'53 DODGE, 4-DOOR, TWO-TONE, 24,500 miles. Good mechanical condition. Apply D. Regensburg Truck & Farm Supply, 118 Church St. South Church St. C29-3t

SUPER QUALITY PERMANENT type build and repair batteries. Canadian Tire Corporation, Belleville. C8-1m

LATE MODEL PLYMOUTH AND Dodge body duco matched. Phone 218-40. Special $6.25. Nominal Installation. Canadian Tire. C5-23t

BUYING AND SELLING RETTIES used cars. '55-'49 models featured. Pinnacle Motors, Bay & P Sts. C4-1m

BELLEVILLE'S
BEST
USED CARS — TRUCKS
B. BOYCE & SONS
Limited
168 FRONT ST. — WO 8-7132 - WO 8-3156
WO 8-3565 - WO 8-7132 - WO 8-3156

C2-tf

Come
to
Trudeau's
CHOOSE A
USED CAR
FROM A STOCK OF
ALL MAKES AND MODELS
PRICED AS LOW AS $25.00
TELL US THE AMOUNT
YOU WISH TO SPEND
WE WILL SHOW YOU
A CAR THAT'S A
REAL BARGAIN
FOR THIS FIGURE
DOWN PAYMENTS
AS LITTLE AS $25.00
CHECK THESE
SPECIALS NOW!
ON OUR LOTS
'41 WILLYS ..... $100.
'37 CHEVROLET .... $75.
'41 OLDSMOBILE ... $75.
'40 DODGE ..... $75.
'38 TERRAPLANE ... $50
'30 FORD ..... $25.
AND MANY MANY OTHERS
2 BIG LOTS 2
31 - 41 STATION ST.
AND
FOXBORO ROAD
OPEN
8.30 a.m. — 10.00 p.m.
TRUDEAU
MOTORS
LIMITED

THE LITTLE WOMAN

"That's funny, your being from Texas. Mr. Hollingsworth here is from Rhode Island."

REAL ESTATE FOR SALE

LARGE BRICK HOUSE WITH double garage. Choice location for tourist home. In Napanee. Good terms. Apply Box 100, Ontario Intelligencer. C25-6t

NEW BUG BRICK 1½-STOREY house, 3 bedrooms, large kitchen and living room. Forced hot air furnace. Basement. Garage. 27 Albion Street. WO 8-6310. C24-tf

Only $6,500.

MODERN BUNGALOW, only 2 years old. Fully equipped. Modern kitchen. Hot water heater. Lot-ticon. Fireplace. Three bedrooms with clothes closets Oak and tile floors throughout. Oil furnace. Laundry tubs. Concrete walls from cellar. Combination doors. Exterior windows. Owner has been transferred by his company so his employer will assist. Down payment of only $6,500. and give immediate possession. C2-26t

Only $2,000. Down

WE HAVE A NEW, MODERN THREE-BEDROOM, FIVE-ROOM BUNGALOW on a large lot in a good location for sale now. The owner has been transferred by his employer. This is a solid brick and stone house with a full deep basement and comes with lots of space for recreation room, laundry, and rec. room. There is an open living room which has a modern ceiling and a beautiful oak floors. Loads of closet space. The bath is complete with shower and is fully tiled. Heavy duty stove cable right into the modern kitchen. See this lovely home tonight and move in next Saturday!

Full Price $7,000.

6 ROOM, 1½-STOREY FRAME. Situated near the Upper Gilead. 3-piece bath. Very large lot. Garage. Immediate possession.

Hillcrest

$2,700. FULL PRICE — $100 down. Large lot, located at 16 Herman Street.

E. J. SAUNDERS
Realtor
INSURANCE — REAL ESTATE
KRESGE BLDG.—PHONE WO 8-7164
Evenings
G. W. JOYCE.— WO 2-2923
E. J. SAUNDERS — WO 2-1138

ANNE M. RAYBURN
Broker

4 - BEDROOM SOLID BRICK HOUSE, EAST HILL. Large living room with fireplace. Modern kitchen. Full basement. New oil furnace. Garage. Terms.

Brand New

BRICK BUNGALOWS. We are pleased to have several fine new homes for sale. Down payment as low as $1,000. Come in and see us and select one of our many N.H.A. homes.

D. J. WHALEN
Real Estate Broker
BELLEVILLE — KINGSTON
WO 2-1304
— SALESMEN —
M. ROY ANDERSON — WO 8-6966
LEO BUCKLEY — WO 8-2166

C26-tf

REAL ESTATE FOR SALE

ERIC COOPER
Real Estate Broker
338 BRIDGE ST. E. — WO 8-7678

NEW BRICK BUNGALOW ON large lot. Attached garage. This home is well worth your attention. Has three large bedrooms, spacious living room and kitchen. Financed under N.H.A. Reasonable down payment.

THREE NEW HOUSES built by Consolidated Homes. The last word in six-room bungalows. Located on Bell Boulevard and Goldfoot Rd. district. Price $13,300. Financed under N.H.A.

FOUR GOOD BUILDING LOTS ON KINGSTON RD., two miles from city limits and high taxes. 75 foot frontages. Reasonably priced.

IF YOU HAVE A HOUSE FOR SALE we should be pleased to appraise same free of charge.

Art Wilkinson
SALESMAN — WO 8-7618

C26-

D. J.
WHALEN
REAL ESTATE BROKER
Four Bedrooms
Solid Brick

Quite possibly just what YOU are looking for. Situated on a large lot. An ideal family home in a good location and this home will agree when you see it. Each bedroom spacious and with custom built closets. Bright kitchen with separate toilet. Large living room and the dining room has a family size dining area. Full basement with rec. room and also plumbing for future bath. Full basement, oil furnace. Lovely oak floors throughout. Price? Yes, it is huge and the taxes are only $179. Lots of child location, across the corner to school, $3,000. Down payment to suit. Call us for more information and we are sure you will be happy to have this listed and we expect to sell it in a few days.

Vacant—Move Right

ALBERT ST. NEAR VICTORIA. Three bedrooms, double living room, modern kitchen, 4-piece bath. Price $7,500. Terms to suit. Make an offer.

$4,500.

EMILY ST. An older type property in very good condition. Three bedrooms, living room, kitchen, bath.

Brand New

BRICK BUNGALOWS. We are pleased to have several fine new homes for sale. Down payment as low as $1,000. Come in and see us and select one of our many N.H.A. homes.

D. J.
WHALEN
Real Estate Broker
BELLEVILLE — KINGSTON
WO 2-1304
— SALESMEN —
M. ROY ANDERSON — WO 8-6966
LEO BUCKLEY — WO 8-2166

C26-tf

TO DRAFT ATOMIC LAW

BONN (Reuters)—West Germany hopes to have an atomic advisory committee by mid - December to draft an atomic energy law, Josef Strauss, minister for atomic affairs, said here Friday. The proposed commission would also be a long-range program for development of the peaceful uses of atomic power.

BUSINESS DIRECTORY

ACCOUNTANTS

T. A. MACHOLD
PUBLIC ACCOUNTANT - AUDITOR.
124 Front St. (W-st. Robertson Block)
PHONE WO 2-4231
RESIDENCE: MT. VIEW 49-B-13

KENNETH J. SODEN
PUBLIC ACCOUNTANT — AUDITY
250½ FRONT ST.
BELLEVILLE — WO 9-3949

W. S. STONE
CHARTERED ACCOUNTANT
388 PINNACLE STREET
(Quad Quinte Annex)
WO 9-2426

GEO A. WELCH and COMPANY
Chartered Accountants
BELLEVILLE
(Stobie Building)
WO 2-2269 344 Pinnacle St
Ottawa — Cornwall

ANTIQUES

BOUGHT — SOLD
Primitives, Furniture, Manuscripts.
Gold, Silver, Copper, Pewter, Brass
Glass China
Antique Weapons
Indian Artifacts
T. G. WRIGHTMEYER
Period Furniture — Oriental
133 Dundas St. W. — Belleville

ARTISTS' SUPPLIES

QUINTE PAINT AND WALLPAPER
GRUMBACHER "PRE-TESTED" OILS
BRUSHES — CANVAS — EASELS
RUBBER MOLDS—POSTER COLORS
A COMPLETE LINE OF ARTISTS' MATERIALS
18 McANNANY ST. WO 9-3504
(On the Market Square)

ARCHITECT

WATSON and WIEGAND
ARCHITECTS
344 FRONT ST. BELLEVILLE (ENT.

BUILDERS' SUPPLIES

LUMBER
ROOFING — INSULATION
SIDINGS — WALLBOARDS
MASONITE — PLYWOOD — SASH
DOORS — MOULDINGS
HARDWARE
E. D. MOTT
Lumber and Builders' Supplies
370 FRONT ST. WO 2-5354

CONSULTING ENGINEER

R. FRANK QUICK
(Consulting Engineer)
Design and Supervision of Heating, Plumbing, Ventilating, Air-Conditioning and Lighting
1015 MOIRA ST. E. WO 9-8037

CONCRETE

McFarland Ready Mix
Concrete Products Company
Limited
Trenton-Smith 38000 (no toll chg.)
"IF IT'S MIXED BY McFARLANDS IT'S GOOD"
FREE ESTIMATES

W. DANFORD and SON
Concrete Walks, Driveways,
Footings, Foundations
Carpentering & Cabinet Making
Phone WO 3-5622

CARTAGE

For Courteous and Efficient
MOVING SERVICE
and
CARTAGE
WO 9-9711
ART BRIDGE DELIVERY
Fully Insured

CHIROPRACTORS

FREDRICK FORSTER, D.C.
256½ Front St.
Quick & Robertson Bldg.
WO 9-3366

ROBERT D KNOX, D.C.
Doctor of Chiropractic
X-RAY
204½ FRONT ST.
(Over Sirood's Gift Shop)
PHONE
Office WO 9-2923—Res. WO 9-7292

EAVESTROUGHING

Eavestrough Installed
Roofing and General Repair
Free Estimates
ROBERT BAILEY
Point Anne WO 9-3074
R.R. 4 Belleville

EAVESTROUGH ROOFING

Roofing of All Kinds, Shingled, Built-up, Metal, Asphalt
EAVESTROUGHS INSTALLED
30C PER FOOT AND UP
Budget terms can be arranged, with or without down payment, if required
GEORGE BAILEY
POINT ANNE WO 9-4085

FLOOR FINISHING

EARLE DARRAH
Dial WO 9-6778—36 Bridge St. E
SANDING MACHINES and FLOOR POLISHERS FOR RENT
Expert Installation on Mastic Rubber Tile and Marbletone
FREE ESTIMATES
As Near As Your Phone

FLOORS and WALLS

PIDUTTI — FABBRI
TILE and TERRAZZO CO.
GLAZED and CERAMIC FLOOR and WALL TILE
TERRAZZO FLOORS — Guaranteed Repairs on Tile and Terrazzo
Cement Finishing a Specialty
Estimates Cheerfully Given
PHONE WO 9-7-33
OR WO 9-5356

FOOT SPECIALIST

H. W. ROBESON
FOOT AND APPLIANCE SPECIALIST
Fallen arches, swollen ankles, metatarsal, bunions, toes and pains arising therefrom such as arthritis, sciatica rheumatism and bone trouble.
OFFICE HOURS: 9 to 12 - 1 to 5
Evenings by Appointment
144 FRONT ST — PHONE WO 9-0783
(Opposite Capitol Theatre)

HAIR DRESSING

LEEMAN'S HAIRDRESSING
187 GEORGE ST.
OUR SKILLED OPERATORS EX-SURE YOUR SATISFACTION
GROOMED LOOKS BY PERMANENT
Phone WO 9-4194 for Appointment

INSUANCE

HALL & EARLE
(Nora B. Earle, Sole Owner)
ACCIDENT and PLATE GLASS
General Insurance Fire, Automobile
278 FRONT ST. PHONE WO 9-7114
224 ANN ST. WO 9-7340

BURROWS & FROST
GENERAL INSURANCE
and INVESTMENT SECURITIES
Thomas E. Burrows, Mgr.
249½ PRINCE ST. WO 3-3281

MIMEOGRAPHING RUBBER STAMPS

THE JAMES TEXTS LIMITED
Fast, efficient work covering all needs: Reports, Circular Letters, Statements, Cir. Letters, Chu-chas, etc. Three day service on typed copy. Rubber Stamps. Addressing Machines and Supplies.
179 — 183 Front Street
PHONE WO 9-6773

PLATING

BELLEVILLE PLATERS
Specialize in Copper, Nickel, Chrome Plating
Phone WO 9-5183 P.O. Box 142
(Next to Y.M.C.A., Campbell Street)

SLIPCOVERS

SLIPCOVERS
JEANNE JACKSON
Phone Trenton 7019
Custom-Tailored
Slipcovers - Draperies - Bedspreads
MATERIALS SUPPLIED
ESTIMATES GIVEN

RENTALS

QUINTE
PAINT AND WALLPAPER
TO RENT BY DAY OR WEEK
WALL SCRAPERS
FLOOR POLISHERS
PAPERHANGING KIT
ALUMINUM EXTENSION LADDERS
24, 32, 36 and 40 ft.
18 McANNATY ST. WO 9-3504
(On the Market Square)

TYPEWRITER REPAIRS

THE JAMES TEXTS LIMITED
Prompt and Efficient Repairs on ALL MAKES OF TYPEWRITERS
Typewriters and Adding Machines for Rent
179 — 183 Front Street
PHONE WO 9-6773

UPHOLSTERING

UPHOLSTERING
ROSSMORE UPHOLSTERY
Phone Mt. View 44-R-12
New and Re-cover Work
Furniture and Automobile
Free Estimates—Samples supplied
Air-Foam Rubber a Specialty
HOWARD LOCKWOOD
R.R. 7, BELLEVILLE

VENETIAN BLINDS

VENETIAN BLIND SERVICE
Blinds Cleaned, Retaped, Recorded and Repaired
BELLEVILLE
DIAL WO 9-8681

VETERINARIAN

DR. KEITH B. HARRISON
VETERINARIAN
Offices 1 Mile South of Rollin On Highway No. 2
PHONE 352-R-14
And at Tweed Feed Mill
PHONE TWEED 3

DR. PAUL FOSTER
VETERINARIAN
Office Hours:
28 COLLEGE ST. E.
BELLEVILLE
PHONE WO 9-6042

DREW ARRIVES
FREDERICTON, N.B. (CP)—Progressive Conservative leader George Drew arrived by plane Friday night from Ottawa. He will address the annual meeting of the New Brunswick PC Association here today.

WHO CAN DO IT?

BUILDING SUPPLIES

G. F. AIRHART LUMBER CO.—TEL. phone WO 2-3154 Station St. Rd. Lumber, roofing, hardwood flooring, plywood, sash doors, mill work. Bricks, cement, gyproc and insulation.
A12-tf

LUMBER, SHINGLES, DOORS, sashes, millwork, cement, builders' hardware. Bronco Concrete Limited. St. Paul St. WO 9-6432.
J30-tf

LUMBER, ROOFING, INSULATION, siding, millwork, masonite, plywood, sash, doors, moulding, hardware, Mott, 370 Front Street, WO 2-5354.
J30-tf

CONCRETE

READY MIXED CONCRETE FOR ALL your requirements McFarland's Ready Mix Concrete Products Company Foxboro Road. WO 9-3007 or 741 Front St. Mt. View 44-R-14. Quote — Free estimates.
O13-tfn

DRESSMAKING

DRESSMAKING AND ALTERATIONS Ladies' suits, coats, dresses and sportswear. Personal and prompt service. WO 9-1150.
O30-tfn

FRESH FISH

FRESH CAUGHT PICKEREL, LAKE whitefish and dressed muskrats Ray of Quinte Fisheries. WO 9-6154
O10-1m

ICE and FUEL

HARRY SMITH, ICE, COAL, FUEL, Pinnacle St. W O 9-7919
M3-tf

PAINTING & DECORATING

IF YOU WANT A PAINTING JOB done a little better than you have been having, call Moran Enterprises Mt. View 39-R-31. Free estimates.
O29-1m

SHARPENING SERVICE

LAWNMOWERS, SAWS, SCISSORS, knives, machine sharpened. 93 South John Street. Mr. Joe Bisgrett. Pick up and deliver.
O15-1m

T.V. SALES AND SERVICE

ALL-WAVE AERIALS; AERIAL change-over; electric rotators. Phone Philips Electric. WO 2-3482.
O6-1m

D. CAIRNS' TELEVISION SALES, installation and service. Quinte's most efficient work guaranteed. WO 2-2314.
A32-tf

TRUCKING

RICH BLACK LOAM, SANDY FILL, rough fill, crushed stone, etc. Bulldozing and grading. Burton Pitcabbon, WO 2-2906.
O13-1m

RICH BLACK LOAM, SAND FILL and rotten manure. Gravel, crushed stone, etc. Wm. Stroud. Phone Wo Sterling 2-2-2.
O13-1m

RICH LOAM, 5 YDS 57 BRICK AND block sand, cement gravel, clay, soil and gravel fill. Ivan May WO 9-8104

LOAM, SOFT FILL, GRAVEL, SAND crushed stone, cinders. General trucking. Morrison Bros. Carlaw. Phone WO 9-1926.
A6-tf

WATER LOCATOR

HERBERT FOX, 191½ ISABEL ST., Belleville. Phone WO 2-3184 evenings. 40 years' experience.
O27-1m

CLASSIFIED RATES

MINIMUM CHARGE 40c FOR ONE INSERTION
(Not Over 26 Words)

TWO CONSECUTIVE INSERTIONS $1.00

THREE CONSECUTIVE INSERTIONS $1.30

EACH ADDITIONAL WORD OVER 26 WORDS WILL COST 2c FIRST INSERTION AND SECOND CONSECUTIVE INSERTION AND 1c FOR EVERY INSERTION THEREAFTER.

PLEASE NOTE
ALL CLASSIFIED ADS ARE PAYABLE THE FIRST DAY OF PUBLICATION
Otherwise Rate and a Half will be charged

NO PAPER?
CALL
Checker Taxi WO 8-6464
IF YOUR ONTARIO INTELLIGENCER HAS NOT BEEN DELIVERED BY 6.30 P.M. 7.00 ON FRIDAYS
Call WO 8-6464 and Checker Taxi will take one to you as soon as possible.
This service applies only within the Belleville City Limits

COST OF GENEVA SPIRIT IS HIGH IN MOSCOW NIGHT CLUB

The Geneva spirit is evidenced in Moscow by this newly opened, ultra-western-style night club. Fez buttons. One thing you don't find in American tured act here is a gal juggler who goes through night clubs, however, is that high ceiling. The her routine before a 25-piece jazz band playing in prices make up for it, say the western visitors arrangement of "Some of These Days." Patrons who have patronized the place. (Central Press pay a 20-ruble cover charge, have a 40-ruble minimum. (Four rubles equal $1). Cover and minimum charges are a North American institu- Canadian).

BUSINESS OPPORTUNITIES

NEW DIVISION
Of National Organization now has exclusive territories open.
This New Division permits small investment. Sells to Industrial and Electrical Equipment on long term credit. The market is untouched.
We liberally supply samples, an unique sales plan, etc.
Commission to paid weekly on all orders received. This is a permanent position and a car is essential. For personal interview write CERTIFIED ELECTRIC COMPANY PARK AVE. VINE STS., HAMILTON, ONT. O28-31

FOR CARPENTER TYPE WITH LIGHT TRUCK
DEALERSHIP
FOR HASTINGS AND PRINCE EDWARD COUNTIES
for Aluminum Awnings
AND
Combination Aluminum Storm Windows and Doors
Can be operated from home or small workshop.
Investment is only that needed for tools which a carpenter usually has.
Appointment will go to solid local citizen who can supply satisfactory trade and other references in his reply to this ad.
Reply to BOX 104,
ONTARIO INTELLIGENCER
O21-31

WINS PRIZE IN CONTINENT-WIDE CONTEST

This attractive photo won for William Eccles of Montreal a $250 award in the Canadian division of the U.S. Newspaper National Awards contest. There were over 300,000 entries in the contest which ended with 393 entries collecting $17,000 in prizes. Seven of the 12 top prizes were won by women.

NOTICE TO CREDITORS

IN THE ESTATE OF EDITH BLANCHE LAZIER, late of the City of Belleville, in the County of Hastings, Widow, deceased.
NOTICE IS HEREBY GIVEN that all persons having claims against the Estate of the said deceased are required to send particulars of their claims to the undersigned on or before the 15th day of November, 1955, after which date the Executrix will distribute the assets of the Estate, having regard only to the claims of which she has notice.
DATED this 12th day of October 1955.
ARNOTT & BATEMAN,
Barristers, etc.,
219 Front Street,
Belleville, Ontario.
Solicitors for the Executrix.
O17-24-31

NOTICE TO CREDITORS

IN THE ESTATE OF SOPHIA THERESA THOMPSON, late of the City of Belleville, in the County of Hastings, Spinster, deceased.
NOTICE IS HEREBY GIVEN that all persons having claims against the Estate of the said deceased are required to send particulars of their claims to the undersigned on or before the 15th day of November, 1955, after which date the Executrix will distribute the assets of the Estate, having regard only to the claims of which she has notice.
DATED at Belleville, Ontario, this 20th day of October, A.D., 1955.
ARNOTT, BATEMAN, Barristers, etc.,
219 Front Street,
BELLEVILLE, Ontario.
Solicitors for the Executrix
O31-N7-14

TENDERS

Tenders are invited for the renovations of the washrooms in the Province of Wales School on College Hill. The work includes the following:
(a) laying a new concrete floor
(b) construction of a soundproof partition and washroom stalls
(c) installation of new toilet bowls, wash basins and urinals
(d) installation of a system of drains from the washrooms and connection to the sewage lateral
(e) removal of old washroom fixtures
(f) installation of lighting fixtures and wiring.
Plans and specifications may be obtained from the undersigned or at the Board Room, 8 Bayview, 10 Valleyview, 1 Crescent, Telephone WO 9-2-34.
Tenders will close on November 10th.
Lowest or any tender not necessarily accepted.
H. V. FAULKNER,
Secretary-Treasurer,
School Section 5, Thurlow.
O31-31

BAILIFF'S SALE

TAKE NOTICE that I will sell by public auction at 31 Dundas Street West, Belleville, on the 10th day of November, 1955, at 10 o'clock a.m. chattels hereinafter described, which were the subject of a chattel mortgage dated 1st April, 1955, from Clinton Mackenzie and Mary Ann Clinton Mackenzie to Canadian Corporation Limited, which chattel mortgages was assigned on the 17th of May, 1955, to Everett Black and which chattels I have seized pursuant to the terms of the said chattel mortgage and now under my control.
1 vacuum cleaner; 1 dining room rug and pad; 1 chesterfield and 2 armchair; 1 living room rug (blue); 1 chesterfield and 2 armchairs (green); 1 set of 3 chairs (beige); 1 whatnot (3 shelves); 1 oak table (1 drawer); 1 floor lamp; 1 flower stand; 1 studio couch; 1 small table (4 legs); 1 table lamp (3 legs); 1 lamp (figure); 1 dresser and mirror; 1 dining table; 1 buffet; 1 chesterfield chair; 1 ball mirror; 1 chair (4 drawers); 1 bed spring; 1 mattress; 1 lamp and shade; 1 arm chair and stool to match; 1 sideboard; 1 china cabinet; 1 floor lamp; 1 bed; assorted dishes; flatware and cutlery; 1 farm wagon, rubber tired; 1 set harness; 1 hay loader.
WILLIAM H. TICE,
Bailiff.
CAMERON BURNHAM,
Auctioneer.
O31-N7

Govt. Surplus Falls as Defence Totals Rise

OTTAWA (CP) — The government's surplus for the first half of the 1955-56 fiscal year fell by $12,431,000 to $50,900,000 from $63,431,000 last year as defence outlays rose.
In September federal spending outpaced revenues, resulting in a $62,962,000 deficit, but this was down from the $84,619,000 red-ink balance at September last year.
September's deficit was increased by $8,740,000 to $133,700,000 from $124,960,000 last year, boosting the six-month total by $65,991,000 to $743,875,000 from $677,784,000, the finance department's statement showed Friday.
REVENUES HIGHER
The government's over-all revenues rose in the month by $20,157,600 to $326,115,000 and in the six months by $63,184,000 to $2,000,007,000.
Federal officials said the revenue rise has not yet reflected the full momentum of Canada's economic boom. They forecast revenues would continue to rise and that the government's deficit for the full year will be less than the $150,000,000 forecast last April. The government had a deficit of $152,000,000 last year.
In September, revenues from personal and corporation income taxes declined from last year, but yields from excise taxes, sales taxes and customs import duties and postage increased.

WASN'T A STUNT
IDYLLWILD, Calif. (AP)—As a stunt man, Robert Hoy, 25, worked five years with only the occupational bruises of that profession of hazards. Then he had a chance to be an actor in a film under production. He acted his first scene, and a pistol exploded in his face. Today he's recuperating after hospital treatment.

MR. TWEEDY by Ned Riddle

"She wants you to try to take a bite, Uncle Leonard."

ATOM SUB PUT THROUGH HER FACES

The atom-powered U.S. submarine Nautilus is shown making an "emergency surface" while operating in company with anti-submarine carrier USS Leyte and the destroyer USS Sarsfield, foreground, during Atlantic fleet manoeuvres during August of this year. Trials have been so successful, the U.S. is planning a large fleet of atom subs. (Central Press Canadian.)

CAPT. TOWNSEND FINDS SUPPORT

Group Captain Peter Townsend gets an unsolicited gesture of support from a London woman as he enters his residence after a dinner engagement with Princess Margaret. The woman gave him the well-known "thumbs-up" sign to which Townsend replied with a smile and a nod. (Central Press Canadian.)

OPPORTUNITIES

The Bata Shoe Company of Canada Limited has the following vacancies:

1. MALE SECRETARY — capable young man well versed in all secretarial duties required for a position of trust and responsibility in an exclusive department of our organization. Must be neat and accurate typist. Shorthand a distinct advantage but not absolutely essential. Applicant must have Junior Matriculation or equivalent and have had 3 years experience in secretarial work of a confidential nature.

2. CLERK-TYPIST — male or female. Duties would involve typing, keeping office records and generally performing all the activities of a clerk assistant to one of the Company's buyers. Shorthand an advantage but not essential. Excellent prospects for the right party.

3. STOCKKEEPER — preferably with experience. Applicant must have Junior matriculation or equivalent and must be good at figures. Here is an excellent opportunity for a young man 20-30 who is willing to accept responsibility and work for advancement.

Write in confidence giving details of experience, age and salary required to Personnel Manager, Bata Shoe Company of Canada Limited, Batawa, Ontario.

Are your house and furnishings INSURED for what they are worth

MORTGAGE LOANS and INSURANCE
Individual Attention and Budget Terms
JAMIESON BONE & CO.
143 Front St. WO 9-6705

FRANKFORD

Anglican Men's Club Holds Cribbage Party

FRANKFORD — The Anglican Church Men's Club held a cribbage party in the church hall on Wednesday evening. The lady's prize was won by Mrs. George Nicholson and the man's prize by Mrs. Houlden.

The Anglican Church ladies served refreshments. There will be another cribbage held on Wednesday evening, November 2, at 8.30 in the parish hall. Everyone is cordially invited to attend.

CAMPBELLFORD

New Officers Installed At I.O.O.F.

CAMPBELLFORD — The officers of Campbellford Lodge, No. 248, of the Independent Order of Odd Fellows, were installed for the ensuing term by District Deputy Grand Master H. E. Graham and his suite of installing officers from Trenton.

IMPRESSIVE CEREMONY

The ceremony of installation was carried out in an impressive and efficient manner, and many expressions of appreciation were expressed by the local brethren.

The installing team was composed of DDGM H. E. Graham; H. Leal, DDG Marshal; W. J. Wood, DDG secretary; F. Mitchell, DDG treasurer; S. McGee, DDG chaplain; E. York, DDGW; A. Albert, DDG inside guard.

At the close of the lodge business enjoyable refreshments were served by committee in charge.

NEW OFFICERS

Following are the officers of Campbellford Lodge, No. 248, for the ensuing term:

J.P.G., Ernest Archer; N.G., Elton Carlaw; V.G., Charles Ibey; recording secretary, Jack Torrence; financial secretary, F. R. Shorwin; treasurer, Earl Craig; R.S.N.G., Oscar Campbell; L.S.N.G., Charles Shaw; R.S.V.G., Roy Loucks; L.S.V.G., Sam Flint; warden, Ray Hall; conductor, Doug Pickering; I.S.S., Gordon Stevens; R.S.S., Erie Harbor; O.G., Harry Nicholas; I.G., F. M. Rutherford; chaplain, Ralph Atkinson.

MOST HAVE TV'S

ABERDEEN, Scotland (Reuters) —British television now covers a higher population than that of any other TV service in the world, says Thomas Johnston, national governor of the BBC in Scotland. Johnston estimates that by next year about 97 per cent of the British population will be covered by TV service.

STIRLING

IOOF Lodge Installs New Officers

STIRLING — On Wednesday evening, Stirling Lodge, No. 239, I.O.O.F., held their installation ceremonies with D. E. Graham, District Deputy Grand Master, of Tweed, in charge. His staff included: E. L. Yorke, H. J. Leal, William Woods, Fred Mitchell, A. McCarery, S. McGee, A. Albert and N. Thompson.

Following the service refreshments were served by lodge members.

OFFICERS INSTALLED

The officers are:

Noble Grand, Ken Ray; vice-Grand, Harold Johnson; junior past Grand, Ray Rose; recording secretary, Ernest Carlisle; financial secretary, D. Robson; warden, Charles Fargey; conductor, Ivan Sine; inside guardian, Bert Jones; outside guardian, Roy Tucker; chaplain, Robert Hulin; right supporter Noble Grand, Earl Wallace; left supporter Noble Grand, Stanley Trumper; right supporter vice-Grand, Farley Parliett; left supporter vice-Grand, Ralph Jeffs; R.S.S., John Morgan; I.S.S., Grant Montgomery.

Point Anne

POINT ANNE — Mr. and Mrs. Stewart Hill, Belleville, spent the weekend with Mr. and Mrs. Phil Loft and family.

Mr. Wesley Reid spent the weekend with relatives at Ormsby.

Mr. Milton Akey and Mr. Leonard Reid also spent Sunday at Ormsby with relatives.

Sorry to report Mr. Frank Simmons is a patient in the Belleville General Hospital. All hope to see him home soon feeling fine again.

Mr. and Mrs. William Juby spent the weekend in Napanee with Mr. Juby's sister, Mrs. Cora Miller. Mrs. Miller has been seriously ill.

Mr. Garnet Miller is staying with Mr. and Mrs. William Juby. He is employed with the construction company at Plant 5.

Mr. and Mrs. Ed. Snyder, of Napanee, spent Sunday with their daughter, Mrs. Donald Akey and Mr. Akey.

Sincere and deepest sympathy is extended to Mr. and Mrs. Maurice Bradshaw in the death of his brother-in-law, also to the immediate families of the late Mr. James W. Cleary, who passed away suddenly after a car accident while on his way to work on Tuesday morning.

Mrs. Hanna King of Belleville, is staying with Mrs. Wesley Reid. Mrs. Reid is confined to her bed.

(ADVT.)

BACKACHE

For quick comfortable help for Backache, Nagging Backache due to Rheumatic Pain, Lumbago, Sciatica or Leg Pains, Getting Up Nights, Scanty Urine, Irritations due to Kidney and Bladder Disorders, try Doan's Pills. Get Doan's Pills today! Use with confidence. Get relief, help the 24 hour way. Don't suffer backache. Get Doan's. Insist on DOAN'S.

STIRLING

New Officers Installed By I.O.O.F.

MADOC — Bro. G. E. Graham, D.D.G.M., and his staff of District No. 43, visited Madoc Lodge, No. 179, I.O.O.F., on Wednesday evening and installed the officers for the year:

Jr. P. Gr. C. Fitzgerald; N. Gr., C. Warren; V. Gr., J. Atkinson; recording secretary, D. C. Drinkwalter; financial secretary, R. Woods; treasurer, T. A. Ross; conductor, R. Rollins; warden, John Thompson; RSNG, Dr. S. R. Beatty; LSNG, E. Anderson; RSVG, Leo Coveney; LSVG, C. Wood; RSS, A. Franks; LSS, Gordon McCoy; O.G., A. Parks; I.G., G. Develing; chaplain, K. Morrison.

5th Thurlow

5TH THURLOW — The Sunshine Guild catered at Scott's Sales' Barn on Wednesday and report a bumper crowd.

Glad to report Mrs. J. O. Huffman is able to leave the hospital and is recuperating at the home of her daughter, Mrs. Stirling.

Mr. Ralph Swan attended the Y. P. Convention in Kingston over the weekend.

Mrs. Bert Grills and her mother, Mrs. Hall, attended the funeral of Arthur McCreary, Belleville, on Thursday.

The Young People attended Jr. Farmers' meeting in Canniffon, on Monday evening.

Mr. and Mrs. J. O. Rollins and Mr. and Mrs. Bert York and boys, of Tweed, were supper guests Sunday evening at the home of Mr. and Mrs. E. Yorke.

Some from this line attended the auction sale at Plainfield, in aid of the W. I.

4th Thurlow

4th THURLOW — Mr. and Mrs. Harry Wallace, also Mr. and Mrs. Wilfred Clare, 5th line, spent Sunday with Mrs. E. Storms and Mr. and Mrs. Earle Storms, in Prince Edward.

The Rev. Lorne Fox and Mrs. Fox, also Mr. and Mrs. James Fox and Cathy, of Foxboro, were entertained to supper on Wednesday evening at the home of Mr.

Fiery, Itching Skin Gets Quick Relief

Here is a clean stainless penetrating antiseptic oil that will bring you quick relief from the itching and distress of Eczema, Ringworm and Pool, Rashes and other itching skin troubles.

MOONEY'S EMERALD OIL not only helps promote rapid and healthy healing in open sores and wounds, but boils and simple ulcers are also quickly relieved. In skin affections—the itching of Eczema is quickly eased. Pimples skin eruptions dry up and scale off in a very few days.

MOONEY'S EMERALD OIL can be obtained at all drug stores.

Tamblyn and I.D.A. Stores

MADOC

Mr. and Mrs. Keith Foster, Ann and Randy were Sunday supper guests of Mrs. Ronald Foster.

Miss Norma Foster spent the week-end at Kingston attending the Young People's Union Conference.

Mountain View

MOUNTAIN VIEW — Mr. and Mrs. Floyd Lent, of Toronto, and the former's mother, Mrs. Frank Lent of Belleville, were callers of Mrs. P. B. Hamilton on Saturday, renewing old acquaintances.

Miss Lillian Sprague, Mr. Chas. Sprague, Mr. John Anderson and Miss Lillian Anderson were Sunday night dinner guests of Mr. and Mrs. Ben Anderson.

Mr. and Mrs. Jay Sprague and family were dinner guests on Thursday evening of Mr. and Mrs. Elgin Vader of Bloomfield.

Mrs. O. Herrington of Rossmore, spent the dinner hour on Monday with Mr. and Mrs. S. Hamilton and Mrs. P. B. Hamilton.

Miss Yvonne Poste was a Sunday night dinner guest of Mrs. G. Neal and Sgt. and Mrs. J. Smith and Pam.

The Young People's Union held a Hallowe'en party on Thursday evening.

Scoharie

SCOHARIE — Mr. and Mrs. William Shaw, Mr. and Mrs. Milton Shaw and Wayne were Sunday guests of Mr. and Mrs. Wm. McGie.

Mrs. Ralph Stone, Mrs. William McGee, Mrs. Blaine Foster, Mrs. Jack May and the Misses Anne McGee and Norma Foster attended the tea and bazaar given by the ladies of the O.E.S., Wellington, on Friday evening.

Mrs. Burton Hobson and Mrs. Harry Foster were among the guests entertained by Mrs. H. Matthie at the W.I. tea in Bloomfield hall on Wednesday afternoon.

Mrs. Ronald Foster attended a teachers' meeting at Woodrow school with Mrs. Gena Miller, hostess.

Consecon

CONSECON — Mrs. Vic Brown returned home from Rochester Hospital this week and her husband, Percy Mattis, is a patient in Trenton Memorial Hospital recovering from a serious car accident, which he suffered last week while enroute to visit his mother, Mrs. Susan Mattis, who broke her hip when she fell in Trenton and was taken to the hospital there.

Mrs. Armanda Weir has returned home from a pleasant weekend spent with her nephew in Quebec City.

Mrs. Jennie Alyea, Mrs. Lela Weeks of North Lakeside, accompanied Mr. and Mrs. Lyle Clark of Stinson Block, for a weekend visit at Westneath and were guests of the Rev. and Mrs. Walter Kingerley.

Mrs. Janet VanClief of Wellington, was a dinner guest of Mrs. G. Chase on Thursday. They attended the Anglican bazaar held in the Legion hall.

Mr. and Mrs. George Peters, Miss June Hicks and R. Seeley spent Sunday in Toronto as dinner guests of Mr. and Mrs. Nelson Peters on the occasion of his birthday.

Holy Trinity Church, Consecon, is doing extensive decoration and repair work, both outside and inside.

Mrs. Prudentia Alyea and Mrs. Mary Jinks are on the sick list, also Mrs. Sally Cuyler.

Mrs. Katherine Irwin supplied in the post office on Wednesday.

Mr. and Mrs. Sherman Chase, of North Lakeside, and Mr. and Mrs. Alex. Rattray accompanied Mr. and Mrs. Harold Adams and spent Thursday and Friday in Toronto.

Misses Mary Linn McConkey and Ann McConkey, Gananoque, were Sunday tea hour guests at the home of Mrs. Vic Brown.

Mrs. Gurtha Chase spent Thursday at the Huycke home, North Lakeside.

The Rotary supper sponsored by Consecon W.A. in the church hall, was quite a success on Tuesday evening, but with a quantity of turkey, pies left over it was decided to hold a community dinner next day which was much enjoyed and $28 was added to the funds of the W.A.

Mrs. W. W. Miller spent Wednesday with her daughter, Mrs. Harold Bonter, Albury.

Mrs. Ross Bush is entertaining her two sisters from Toronto this week.

Too Big A Night? For Upset Stomach

Take

DR. FOWLER'S extract of WILD STRAWBERRY

Sold at All Drug Stores

"No trouble with IRREGULARITY"

Writes Mr. J. C. Hillis, of Halifax, N.S.: "It's a pleasure to be rid of harsh laxatives. I've had no trouble with irregularity for 18 months, since taking your gentle, effective laxative cereal—Kellogg's All-Bran." This testimonial is typical of thousands received each year for All-Bran the original vegetable laxative cereal. The great advantage of All-Bran is it corrects the cause of irregularity due to insufficient bulk. All-Bran, made from the whole wheat kernel, supplies natural food bulk. It is a good-tasting cereal that has helped millions. All-Bran will give gentle, effective relief from constipation within 10 days or double your money back. Get Kellogg's the world's only All-Bran. Kellogg's, London, Ont.

Best liked by millions

TO A SUCCESSFUL MAN STOPPED BY SALARY RESTRICTIONS

By ordinary standards you are rated a success. Yet you know that in your present position you will never have the opportunity to do what you can really do and earn.

Today, due to expansion of business, we can offer you an opportunity to make a business connection with no restrictions on earning power. Our company is nationally advertised and the largest organization of its kind in the world. As our representative, you would be in business for yourself—but you would make no capital investment, carry no inventory, have no rent or payroll to meet.

The man chosen will be carefully selected and professionally appraised for strong sales potential. He will then be sent to our National Sales Training School at our expense and will receive a salary during his training period. He will be thoroughly field - trained upon his return.

If you feel that you have practically reached the top in your present work and you honestly believe that your annual income should be much higher and are between ages 25 to 45, own a late model car, write Box 112 Ontario Intelligencer and an interview appointment will be arranged. All replies treated with strictest confidence. Our own associates have been informed of this ad.

AT David's THE NEW WESTINGHOUSE AUTOMATIC CLOTHES DRYER

ELECTRIC LTD.

OUR SPECIAL PURCHASE! YOUR SENSATIONAL SAVING!

AT THIS LOWEST PRICE EVER!

$199.

David's ELECTRIC LTD.

BELLEVILLE — TRENTON — PICTON

• APPLIANCES • TELEVISION • FURNITURE

LOW DOWN PAYMENT

SMALL MONTHLY PAYMENTS

EATON'S

"Cal-Ada" Glass Cleaner

The Economical, Easy Way to Get Windows Sparkling Clean!

Just shake a small amount on a damp cloth and wipe over surface to be cleaned . . . let dry and wipe off with dry, clean cloth . . . in a short time and with little effort your windows are sparkling clean. "Cal-Ada" is excellent for cleaning car windows too; it is non-harmful to the finish of your car. "Cal-Ada" is economical-too; takes but a small amount to do an efficient job.

EATON Price, 12-oz. tin ..... .55

20-oz. tin ..... .69

EATON Price,

20% Off Regular Prices!

GLENEATON Sanitized* Nylons

First Time Offered at these Prices!

Sale continues until Saturday, Nov. 5th.

"Gleneaton", sold only at EATON'S, and "Sanitized" to check unpleasant odours, non-toxic, non-irritating! A process exclusive with EATON'S. Take advantage of this exceptional offer — Tops in style, fit, and all-round value. In EATON'S own fashion-sponsored shades for Fall and Winter!

● Blush Beige ● Maple Beige ● Tender Beige

T. EATON Co LIMITED BELLEVILLE BRANCH Dial WO 2-4561